

NATIONAL REGISTER OF HISTORIC PLACES
INVENTORY - NOMINATION FORM

(Type all entries - complete applicable sections)

STATE: Ohio
COUNTY: Summit
FOR NPS USE ONLY
ENTRY DATE 5-23-74

1. NAME

COMMON:
Everett Road Covered Bridge

AND/OR HISTORIC:

2. LOCATION

STREET AND NUMBER:
Everett Road at Furnace Creek

CITY OR TOWN:
Boston Township

CONGRESSIONAL DISTRICT:
14 - John Seiberling

STATE: Ohio CODE: 039 COUNTY: Summit CODE: 153

3. CLASSIFICATION

CATEGORY (Check One)	OWNERSHIP	STATUS	ACCESSIBLE TO THE PUBLIC
<input type="checkbox"/> District <input type="checkbox"/> Site <input type="checkbox"/> Building <input checked="" type="checkbox"/> Structure <input type="checkbox"/> Object	<input checked="" type="checkbox"/> Public <input type="checkbox"/> Private <input type="checkbox"/> Both	<input checked="" type="checkbox"/> Occupied <input type="checkbox"/> Unoccupied <input type="checkbox"/> Preservation work in progress	Yes: <input type="checkbox"/> Restricted <input checked="" type="checkbox"/> Unrestricted <input type="checkbox"/> No
PRESENT USE (Check One or More as Appropriate)			
<input type="checkbox"/> Agricultural <input type="checkbox"/> Commercial <input type="checkbox"/> Educational <input type="checkbox"/> Entertainment	<input type="checkbox"/> Government <input type="checkbox"/> Industrial <input type="checkbox"/> Military <input type="checkbox"/> Museum	<input type="checkbox"/> Park <input type="checkbox"/> Private Residence <input type="checkbox"/> Religious <input type="checkbox"/> Scientific	<input checked="" type="checkbox"/> Transportation <input type="checkbox"/> Other (Specify) _____ _____

4. OWNER OF PROPERTY

OWNER'S NAME:
Summit County

STREET AND NUMBER:
209 South High Street

CITY OR TOWN:
Akron

STATE: Ohio CODE: 44308039

5. LOCATION OF LEGAL DESCRIPTION

COURTHOUSE, REGISTRY OF DEEDS, ETC.:
Summit County Office Building

STREET AND NUMBER:
72 South High Street

CITY OR TOWN:
Akron

STATE: Ohio CODE: 039

6. REPRESENTATION IN EXISTING SURVEYS

TITLE OF SURVEY:

DATE OF SURVEY: Federal State County Local

DEPOSITORY FOR SURVEY RECORDS:

STREET AND NUMBER:

CITY OR TOWN: STATE: CODE:

SEE INSTRUCTIONS

STATE: Ohio
COUNTY: Summit
ENTRY NUMBER:
DATE:

FOR NPS USE ONLY

46-4

7. DESCRIPTION

CONDITION	(Check One)					
	<input type="checkbox"/> Excellent	<input checked="" type="checkbox"/> Good	<input type="checkbox"/> Fair	<input type="checkbox"/> Deteriorated	<input type="checkbox"/> Ruins	<input type="checkbox"/> Unexposed
	(Check One)			(Check One)		
	<input checked="" type="checkbox"/> Altered	<input type="checkbox"/> Unaltered	<input type="checkbox"/> Moved	<input checked="" type="checkbox"/> Original Site		

DESCRIBE THE PRESENT AND ORIGINAL (if known) PHYSICAL APPEARANCE

This is a timber, single-span, covered bridge structure which carries Everett Road across Furnace Run. It is 100 feet long with a seven foot overhang at each end, 14-1/2 feet wide, with an 11 foot high passage. The structural system is a Smith Truss. The truss is enclosed with vertical wooden siding. The bridge rests on cut stone abutments. The original plank roadway has been covered with asphalt. The bridge had been painted several different colors, but it has now been determined that the original color was red. The bridge is maintained by the Summit County Engineer, in consultation with the nearby Hale Farm of the Western Reserve Historical Society.

The bridge collapsed on August 10, 1970, under the weight of a large bulldozer-hauling trailer. Under the direction of Ralph Van Brimmer, Summit County Engineer, the bridge was restored to its original appearance, and was reopened for passenger cars only in March of 1971. The structure is now in good condition and capable of handling the traffic demands which are made upon it.

SEE INSTRUCTIONS

8. SIGNIFICANCE

PERIOD (Check One or More as Appropriate)

<input type="checkbox"/> Pre-Columbian	<input type="checkbox"/> 16th Century	<input type="checkbox"/> 18th Century	<input type="checkbox"/> 20th Century
<input type="checkbox"/> 15th Century	<input type="checkbox"/> 17th Century	<input checked="" type="checkbox"/> 19th Century	

SPECIFIC DATE(S) (If Applicable and Known) 1873 or 1877

AREAS OF SIGNIFICANCE (Check One or More as Appropriate)

<input type="checkbox"/> Aboriginal	<input type="checkbox"/> Education	<input type="checkbox"/> Political	<input type="checkbox"/> Urban Planning
<input type="checkbox"/> Prehistoric	<input checked="" type="checkbox"/> Engineering	<input type="checkbox"/> Religion/Phi-	<input type="checkbox"/> Other (Specify)
<input type="checkbox"/> Historic	<input type="checkbox"/> Industry	osophy	_____
<input type="checkbox"/> Agriculture	<input type="checkbox"/> Invention	<input type="checkbox"/> Science	_____
<input type="checkbox"/> Architecture	<input type="checkbox"/> Landscape	<input type="checkbox"/> Sculpture	_____
<input type="checkbox"/> Art	Architecture	<input type="checkbox"/> Social/Human-	_____
<input type="checkbox"/> Commerce	<input type="checkbox"/> Literature	itarian	_____
<input type="checkbox"/> Communications	<input type="checkbox"/> Military	<input type="checkbox"/> Theater	_____
<input type="checkbox"/> Conservation	<input type="checkbox"/> Music	<input checked="" type="checkbox"/> Transportation	_____

STATEMENT OF SIGNIFICANCE

The Everett Road bridge is the only covered bridge structure in Summit County, Ohio. Like most covered bridges, its primary significance is as testimony to a nineteenth century mode of transportation and road maintenance. The bridge possesses unusual integrity of location, setting and feeling. The approaches have maintained a rural, if not wild, appearance, for several miles in every direction.

There is disagreement as to the exact date of construction. The bridge was built in either 1873 or 1877. Of the over 160 covered bridges in Ohio, sixteen are of the Smith truss type.

The bridge collapsed in August of 1970 and was rebuilt the following winter. It is now used for passenger cars only.

SEE INSTRUCTIONS

9. MAJOR BIBLIOGRAPHICAL REFERENCES

Akron Beacon Journal. Akron, Ohio. August 11, 1970, March 5, 1971, February 21, 1972.

Bryan Ketcham, Covered Bridges on the Byways of Ohio. (Oxford, Ohio, 1969), 141.

10. GEOGRAPHICAL DATA

LATITUDE AND LONGITUDE COORDINATES DEFINING A RECTANGLE LOCATING THE PROPERTY			O R	LATITUDE AND LONGITUDE COORDINATES DEFINING THE CENTER POINT OF A PROPERTY OF LESS THAN TEN ACRES		
CORNER	LATITUDE	LONGITUDE		LATITUDE	LONGITUDE	
	Degrees Minutes Seconds	Degrees Minutes Seconds		Degrees Minutes Seconds	Degrees Minutes Seconds	
NW	° ' "	° ' "		41° 12' 15"	81° 35' 01"	
NE	° ' "	° ' "				
SE	° ' "	° ' "				
SW	° ' "	° ' "				

APPROXIMATE ACREAGE OF NOMINATED PROPERTY: less than one

LIST ALL STATES AND COUNTIES FOR PROPERTIES OVERLAPPING STATE OR COUNTY BOUNDARIES

STATE:	CODE	COUNTY	CODE

11. FORM PREPARED BY

NAME AND TITLE:
Eric Johannesen, Preservationist

ORGANIZATION: Western Reserve Historical Society DATE: August, 1973

STREET AND NUMBER:
10825 East Boulevard

CITY OR TOWN: Cleveland STATE: Ohio CODE: 039

12. STATE LIAISON OFFICER CERTIFICATION **NATIONAL REGISTER VERIFICATION**

As the designated State Liaison Officer for the National Historic Preservation Act of 1966 (Public Law 89-665), I hereby nominate this property for inclusion in the National Register and certify that it has been evaluated according to the criteria and procedures set forth by the National Park Service. The recommended level of significance of this nomination is:

National State Local

Name _____

Title _____

Date _____

I hereby certify that this property is included in the National Register.

Director, Office of Archeology and Historic Preservation

Date _____

ATTEST:

Keeper of The National Register

Date _____

SEE INSTRUCTIONS

**NATIONAL REGISTER OF HISTORIC PLACES
PROPERTY PHOTOGRAPH FORM**

(Type all entries - attach to or enclose with photograph)

1. NAME		
COMMON	AND/OR HISTORIC	NUMERIC CODE <i>(Assigned by NPS)</i>
Everett Road Covered Bridge		
2. LOCATION		
STATE	COUNTY	TOWN
Ohio	Summit	Boston Township
STREET AND NUMBER		
Everett Road at Furnace Creek		
3. PHOTO REFERENCE		
PHOTO CREDIT	DATE	NEGATIVE FILED AT
Eric Johannesen	Aug. 1973	Western Reserve Historical Society

4. IDENTIFICATION
DESCRIBE VIEW, DIRECTION, ETC.

Smith Truss on bridge interior, looking east.

**NATIONAL REGISTER OF HISTORIC PLACES
PROPERTY PHOTOGRAPH FORM**

(Type all entries - attach to or enclose with photograph)

1. NAME		
COMMON	AND/OR HISTORIC	NUMERIC CODE <i>(Assigned by NPS)</i>
Everett Road Covered Bridge		
2. LOCATION		
STATE	COUNTY	TOWN
Ohio	Summit	Boston Township
STREET AND NUMBER		
Everett Road at Furnace Creek		
3. PHOTO REFERENCE		
PHOTO CREDIT	DATE	NEGATIVE FILED AT
E. Johannesen	August, 1973	Western Reserve Historical Society

4. IDENTIFICATION
DESCRIBE VIEW, DIRECTION, ETC.

East portal of bridge, looking west.

Form 10-301
(July 1968)

UNITED STATES DEPARTMENT OF THE INTERIOR
NATIONAL PARK SERVICE
NATIONAL REGISTER OF HISTORIC PLACES
PROPERTY MAP FORM
(Type all entries - attach to or enclose with map)

1. NAME		
COMMON	AND/OR HISTORIC	NUMERIC CODE (Assigned by NPS)
Everett Road Covered Bridge		
2. LOCATION		
STATE	COUNTY	TOWN
Ohio	Summit	Boston Township
STREET AND NUMBER		
Everett Road at Furnace Creek		
3. MAP REFERENCE		
SOURCE	DATE	SCALE
U.S.G.S. Peninsula Quadrangle	1967	1:24,000

REQUIREMENTS: PROPERTY BOUNDARIES, WHERE REQUIRED, AND NORTH ARROW.

Everett Road
Covered Bridge

41° 12' 15"

81° 35' 01"

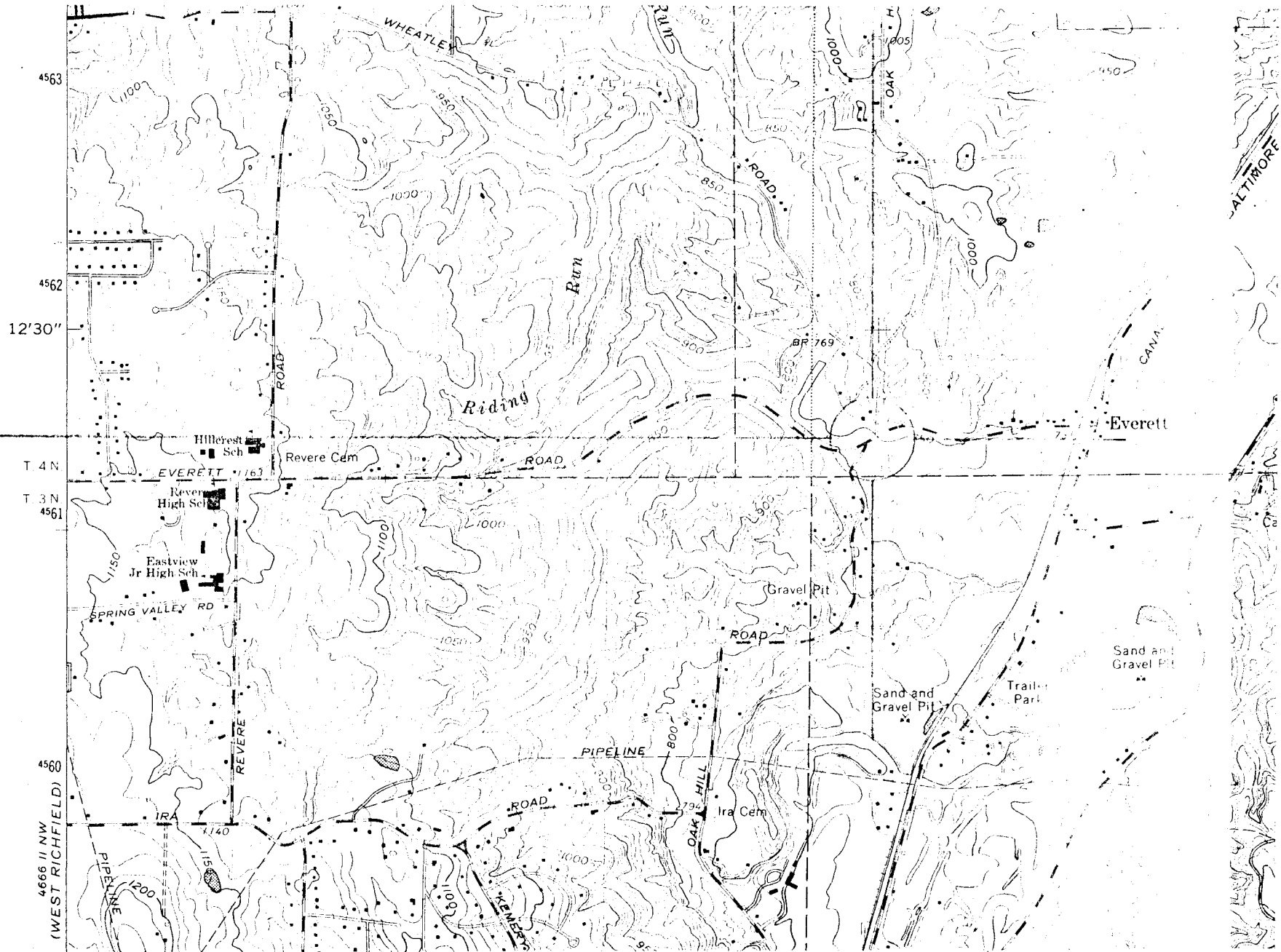

XXXXXX
8727

June 4, 1974

Summit County Commissioners
Summit County
209 South High Street
Akron, Ohio 44308

Dear Sirs:

I am pleased to inform you that the Everett Road Covered Bridge, Boston Township, has been entered in the National Register of Historic Places by the National Park Service, United States Department of Interior.

The nomination was made in connection with a state plan to identify and document prehistoric and historic places in Ohio which qualify for National Register status under provisions of the National Historic Preservation Act of 1966. All nominations are approved by the Ohio Historic Site Preservation Advisory Board.

Enclosed is a brochure explaining the purposes and goals of the National Register of Historic Places.

Congratulations for recognizing the importance of, and the need for, the careful and sensible preservation of Ohio's landmarks. Your farsightedness will surely serve as an example to other individuals and organizations in this state.

Sincerely,

Judith Kitchen
Architectural Historian and Administrator
Historic Preservation Office

JK:dal
enclosure

Ohio Historic Preservation Office

National Register of Historic Places File Checklist

The following materials are contained in this file of the National Register form for:

Name: Everett Road Covered Bridge (Demolished)

County: Summit

Original National Register of Historic Places nomination form

Multiple Property Nomination form

Photograph(s)

Photograph(s) (copies)

USGS map(s)

USGS map(s) (copies)

Sketch map(s)/figure(s)/exhibit(s)

Correspondence

Other news clips

