

UNITED STATES DEPARTMENT OF THE INTERIOR
NATIONAL PARK SERVICE

REF: 77001088

FOR NPS USE ONLY

RECEIVED

DATE ENTERED 9-22-77

**NATIONAL REGISTER OF HISTORIC PLACES
INVENTORY -- NOMINATION FORM**

SEE INSTRUCTIONS IN *HOW TO COMPLETE NATIONAL REGISTER FORMS*
TYPE ALL ENTRIES -- COMPLETE APPLICABLE SECTIONS

1 NAME

HISTORIC Brown, John, Farmhouse

AND/OR COMMON Karch, Herbert S., House - Old Tannery Farm

2 LOCATION

STREET & NUMBER 1842 Hines Hill Road

CITY, TOWN Hudson VICINITY OF CONGRESSIONAL DISTRICT 11th - J. William Stanton

STATE Ohio CODE 039 COUNTY Summit CODE 153

3 CLASSIFICATION

CATEGORY	OWNERSHIP	STATUS	PRESENT USE
<input type="checkbox"/> DISTRICT	<input type="checkbox"/> PUBLIC	<input checked="" type="checkbox"/> OCCUPIED	<input type="checkbox"/> AGRICULTURE <input type="checkbox"/> MUSEUM
<input checked="" type="checkbox"/> BUILDING(S)	<input checked="" type="checkbox"/> PRIVATE	<input type="checkbox"/> UNOCCUPIED	<input type="checkbox"/> COMMERCIAL <input type="checkbox"/> PARK
<input type="checkbox"/> STRUCTURE	<input type="checkbox"/> BOTH	<input type="checkbox"/> WORK IN PROGRESS	<input type="checkbox"/> EDUCATIONAL <input checked="" type="checkbox"/> PRIVATE RESIDENCE
<input type="checkbox"/> SITE	PUBLIC ACQUISITION	ACCESSIBLE	<input type="checkbox"/> ENTERTAINMENT <input type="checkbox"/> RELIGIOUS
<input type="checkbox"/> OBJECT	<input type="checkbox"/> IN PROCESS	<input type="checkbox"/> YES: RESTRICTED	<input type="checkbox"/> GOVERNMENT <input type="checkbox"/> SCIENTIFIC
	<input type="checkbox"/> BEING CONSIDERED	<input type="checkbox"/> YES: UNRESTRICTED	<input type="checkbox"/> INDUSTRIAL <input type="checkbox"/> TRANSPORTATION
		<input checked="" type="checkbox"/> NO	<input type="checkbox"/> MILITARY <input type="checkbox"/> OTHER:

4 OWNER OF PROPERTY

NAME Herbert S. Karch

STREET & NUMBER 1842 Hines Hill Road

CITY, TOWN Hudson VICINITY OF STATE Ohio 44236

5 LOCATION OF LEGAL DESCRIPTION

COURTHOUSE, REGISTRY OF DEEDS, ETC. Summit County Courthouse

STREET & NUMBER Courthouse Square

CITY, TOWN Akron STATE Ohio

6 REPRESENTATION IN EXISTING SURVEYS

TITLE

DATE

FEDERAL STATE COUNTY LOCAL

DEPOSITORY FOR SURVEY RECORDS

CITY, TOWN STATE

CONDITION

CHECK ONE

CHECK ONE

___EXCELLENT
X GOOD
___FAIR

___DETERIORATED
___RUINS
___UNEXPOSED

___UNALTERED
X ALTERED

X ORIGINAL SITE
___MOVED DATE _____

DESCRIBE THE PRESENT AND ORIGINAL (IF KNOWN) PHYSICAL APPEARANCE

10

The house was completed in 1824 for John Brown by his carpenter, Herman Peck. The building is a two-story, frame, gable-roofed farmhouse. The major entrance was centered in the south end. Today this facade retains its center entrance which is now flanked by tall bay windows (1945), three 6/6 pane windows on the second floor and a single small window in the gable. There is a one-story shed-roofed addition on the south side. This addition has a 6/6 pane window and a recessed door with sidelights on the left half and a three-part, multi-paned window in the right half. Above the shed roof of the addition there are three 6/6 pane windows on the second floor of the original portion of the house.

On the north side of the house is a one-story, gable roofed wing; the gable end on the east side of this wing overhangs the wall, creating a small porch. Attached to the wing is a garage.

The west side of the house is covered by a 1-1/2 story, gable-roofed wing, the ridgeline of the roof coming just under the cornice of the original portion of the house. This wing has a single window centered in the south and north sides and on the west side a doorway with small entrance porch with trellised sides to the right of center and two windows to the left. Between this addition and the addition on the north is a screened porch. The original portion of the house was rectangular - there were no wings. All wings were added after 1869 and prior to 1950.

11

The property has had many alteration, both exterior and interior, over the years; its association with John Brown, however, is retained and is the reason for its nomination to the National Register.

12

A
h
c

FBI

ATT

8. SIGNIFICANCE

PERIOD	AREAS OF SIGNIFICANCE -- CHECK AND JUSTIFY BELOW			
<input type="checkbox"/> PREHISTORIC	<input type="checkbox"/> ARCHEOLOGY-PREHISTORIC	<input type="checkbox"/> COMMUNITY PLANNING	<input type="checkbox"/> LANDSCAPE ARCHITECTURE	<input type="checkbox"/> RELIGION
<input type="checkbox"/> 1400-1499	<input type="checkbox"/> ARCHEOLOGY-HISTORIC	<input type="checkbox"/> CONSERVATION	<input type="checkbox"/> LAW	<input type="checkbox"/> SCIENCE
<input type="checkbox"/> 1500-1599	<input type="checkbox"/> AGRICULTURE	<input type="checkbox"/> ECONOMICS	<input type="checkbox"/> LITERATURE	<input type="checkbox"/> SCULPTURE
<input type="checkbox"/> 1600-1699	<input type="checkbox"/> ARCHITECTURE	<input type="checkbox"/> EDUCATION	<input type="checkbox"/> MILITARY	<input checked="" type="checkbox"/> SOCIAL/HUMANITARIAN
<input type="checkbox"/> 1700-1799	<input type="checkbox"/> ART	<input type="checkbox"/> ENGINEERING	<input type="checkbox"/> MUSIC	<input type="checkbox"/> THEATER
<input type="checkbox"/> 1800-1899	<input type="checkbox"/> COMMERCE	<input type="checkbox"/> EXPLORATION/SETTLEMENT	<input type="checkbox"/> PHILOSOPHY	<input type="checkbox"/> TRANSPORTATION
<input type="checkbox"/> 1900-	<input type="checkbox"/> COMMUNICATIONS	<input type="checkbox"/> INDUSTRY	<input type="checkbox"/> POLITICS/GOVERNMENT	<input type="checkbox"/> OTHER (SPECIFY)
		<input type="checkbox"/> INVENTION		

SPECIFIC DATES	1824	BUILDER/ARCHITECT	original portion: Herman Peck, carpenter
----------------	------	-------------------	---

STATEMENT OF SIGNIFICANCE

John Brown, most famous of all abolitionists, spent a total of 38 years of his life in Ohio. His religious and abolitionist beliefs were outgrowths of his life in the Western Reserve - an area once known as an abolitionist center with more Underground Railroad Stations than any other area in the country. It was the seat of the Fugitive Slave Act opposition and the stamping grounds of militant abolitionists Charles Backus Storrs, Joshua Reed Giddings, and Ben Wade. It was this Ohio atmosphere which led John Brown to overestimate national slavery sentiment and to act with the fervor he did. The nominated property was built for him in 1824 as a home for his wife and young family. It is the only tangible remains associated with him in the town of Hudson which so greatly influenced his life.

John Brown came to Ohio with his father, Owen, in 1805 at the age of five. Owen was a tanner by trade and young John grew to manhood in Hudson. In the fall of 1816 he returned to Connecticut to study at Morris Academy at Litchfield. By 1818 he returned to Hudson and learned the tanner's trade. In 1819 John and his step-brother, Levi Blakeslee, opened their own tannery and built a log house. John married in 1820 and by 1824 already had three children. The log house was torn down and a new frame house built. John Brown and his family remained there only two years, moving to Pennsylvania in 1826. The property was then owned by his brother, Oliver, and remained in the Brown family until 1869. It is known that Oliver and Owen Brown (father) used the farm as a hiding place for fugitive slaves.

John Brown returned to Ohio in 1835 and settled on a farm near Akron where he remained until 1856. During these years he was caught up in the fervor of the establishment of the Liberty Party, the first national anti-slavery party by Ohioan, Joshua Giddings and by the campaign against the Fugitive Slave Law. Early in the 1850's the Kansas Nebraska Act drew many Ohioans to "squat" in Kansas, including John Brown. It is in Kansas that Brown's active anti-slavery activities began. In 1856 he became known as Osawatimie Brown, Chief of the Free State Guerilla Forces. In 1857 and 1858 Brown led fund-raising trips through the Western Reserve to raise money to be used for the purpose of attacking the South's slavery by force of arms. He also led raiding parties into pro-slavery Missouri - an action which put a price on his head. By October 1859 Brown conceived of his ill-fated plan to attack the arsenal at Harper's Ferry and to disarm the enemy, convinced that the American nation would be killed if slavery were not. After the bungled attempt, Brown was tried for treason and sentenced to hang. All attempts to save him failed. In Ohio he immediately became a martyr. The decisive and particular feature of John Brown was that he,

UNITED STATES DEPARTMENT OF THE INTERIOR
NATIONAL PARK SERVICE

FOR NPS USE ONLY

RECEIVED

DATE ENTERED

**NATIONAL REGISTER OF HISTORIC PLACES
INVENTORY -- NOMINATION FORM**

BROWN, JOHN, FARMHOUSE

CONTINUATION SHEET

ITEM NUMBER

8

PAGE

2

a white American living in the pre-Civil War era, actually believed that the Negro was the equal of the white and that all men were brothers. He sought out Negroes, lived among them, and listened to them. He worked not simply for the Black man - he worked with them.

After 1869 the Brown farmhouse passed to the Johnson family. Mr. Earl Johnson, was the niece of English-Born poet, Richard Realf (1834-1878) who became an associate of Brown's and wrote about his affiliation with the abolitionist leader. In 1945 Mr. & Mrs. Leslie Stephens bought the property. The present owners bought the farm in 1953.

9 MAJOR BIBLIOGRAPHICAL REFERENCES

- Aptheker, Herbert. John Brown, American Martyr (1859-1959). New Century Publishers, N.Y., 1960.
- Boyer, Richard O. The Legend of John Brown - A Biography and a History. Alfred Knopf, N.Y., 1973.
- "John Brown's Ohio Environment". The Ohio State Archeological & Historical Quarterly. Vol. 57, 1948.
- Life & Letters of John Brown, Searle & Rivington, London, 1885.

10 GEOGRAPHICAL DATA

ACREAGE OF NOMINATED PROPERTY one acre

UTM REFERENCES

A	_____	_____	_____	B	_____	_____	_____
ZONE	EASTING	NORTHING		ZONE	EASTING	NORTHING	
C	_____	_____	_____	D	_____	_____	_____

VERBAL BOUNDARY DESCRIPTION

LIST ALL STATES AND COUNTIES FOR PROPERTIES OVERLAPPING STATE OR COUNTY BOUNDARIES

STATE	CODE	COUNTY	CODE

11 FORM PREPARED BY

NAME / TITLE

Thirza Cady Gretchen Klimoski
ORGANIZATION DATE

Hudson Historical Assoc. Ohio Historic Preservation Office April 1976
STREET & NUMBER TELEPHONE

22 Aurora St. 1982 Velma Avenue
CITY OR TOWN STATE

Hudson Columbus Ohio

12 STATE HISTORIC PRESERVATION OFFICER CERTIFICATION

THE EVALUATED SIGNIFICANCE OF THIS PROPERTY WITHIN THE STATE IS:

NATIONAL STATE LOCAL

As the designated State Historic Preservation Officer for the National Historic Preservation Act of 1966 (Public Law 89-665), I hereby nominate this property for inclusion in the National Register and certify that it has been evaluated according to the criteria and procedures set forth by the National Park Service.

STATE HISTORIC PRESERVATION OFFICER SIGNATURE



TITLE SHPO

DATE Sept. 21, 1976

FOR NPS USE ONLY

I HEREBY CERTIFY THAT THIS PROPERTY IS INCLUDED IN THE NATIONAL REGISTER

DATE

DIRECTOR, OFFICE OF ARCHEOLOGY AND HISTORIC PRESERVATION

ATTEST:

DATE

KEEPER OF THE NATIONAL REGISTER

Brown, John, Farmhouse - Hudson, Summit
 County, Ohio
 U.S.G.S. 7.5' Twinsburg Quadrangle
 1:24000 1963

UTM
 17 462/440 4567/860

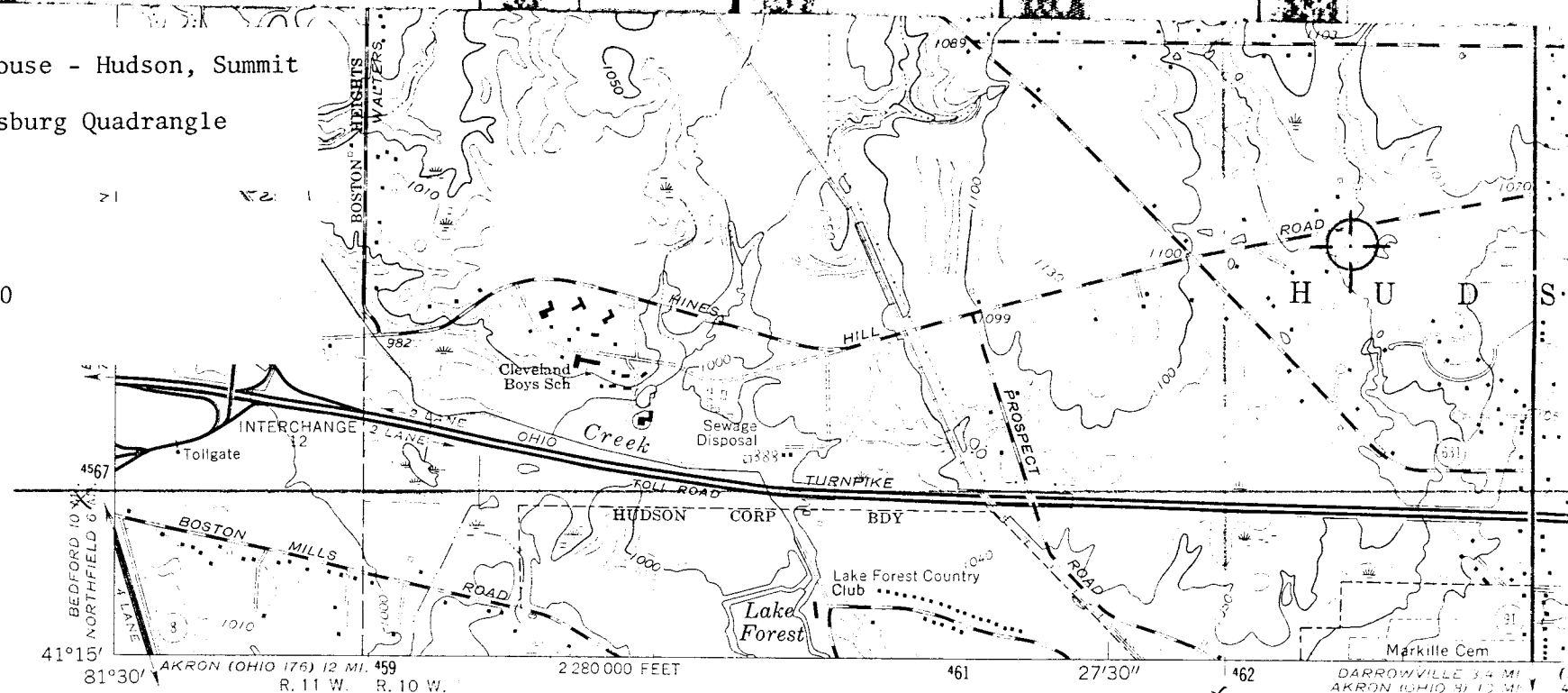

(PENINSULA)
 4660 ft NE.

Mapped, edited, and published by the Geological Survey
 Revised in cooperation with State of Ohio agencies

Control by USGS, USC&GS, and Cleveland Regional Geodetic Survey

Topography by photogrammetric methods from aerial photographs
 taken 1952. Field checked 1953. Revised from aerial
 photographs taken 1962. Field checked 1963

Polyconic projection. 1927 North American datum
 10,000-foot grid based on Ohio coordinate system, north zone
 1000-meter Universal Transverse Mercator grid ticks,
 zone 17, shown in blue

Fine red dashed lines indicate selected fence and field lines where
 generally visible on aerial photographs. This information is unchecked

Entire area lies within the Connecticut Western Reserve
 Dotted land line established by private subdivision of the
 Connecticut Western Reserve

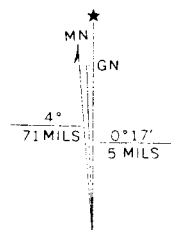

UTM GRID AND 1963 MAGNETIC NORTH
 DECLINATION AT CENTER OF SHEET

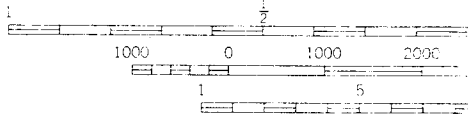

CONTOUR
 DATUM

THIS MAP COMPLIES WITH
 FOR SALE BY U. S. GEOLOGIC
 A FOLDER DESCRIBING TOPOGRAPHIC M

**NATIONAL REGISTER OF HISTORIC PLACES
PROPERTY MAP FORM**

(Type all entries - attach to or enclose with map)

STATE		OHIO	
COUNTY		SUMMIT	
FOR NPS USE ONLY			
ENTRY NUMBER		DATE	

SEE INSTRUCTIONS

1. NAME

COMMON:	Karch House
AND/OR HISTORIC:	John Brown Farmhouse

2. LOCATION

STREET AND NUMBER:			
1842 Hines Hill Road			
CITY OR TOWN:			
Hudson			
STATE:	Ohio	CODE	COUNTY:
			Summit
			CODE

3. MAP REFERENCE

SOURCE:
J. S. Sprague, Archivist, Hudson Library & Historical Society
SCALE:
DATE: October, 1974

4. REQUIREMENTS

TO BE INCLUDED ON ALL MAPS
1. Property boundaries where required.
2. North arrow.
3. Latitude and longitude reference.



← VALLEYVIEW

RTE 91 →

HINES HILL ROAD

WILD

LAWN

TANNERY POND →

FENCE

WILD

HILL

HOUSE

WELL

TERRACE HILL

BRADY WINE (BRASH COE)

SUMMER HOUSE

SHED GRANERY PUMP HSE

BARN

TANNERY VATS MIGHT HAVE BEEN HERE

← FORMER JOHNSON ROAD

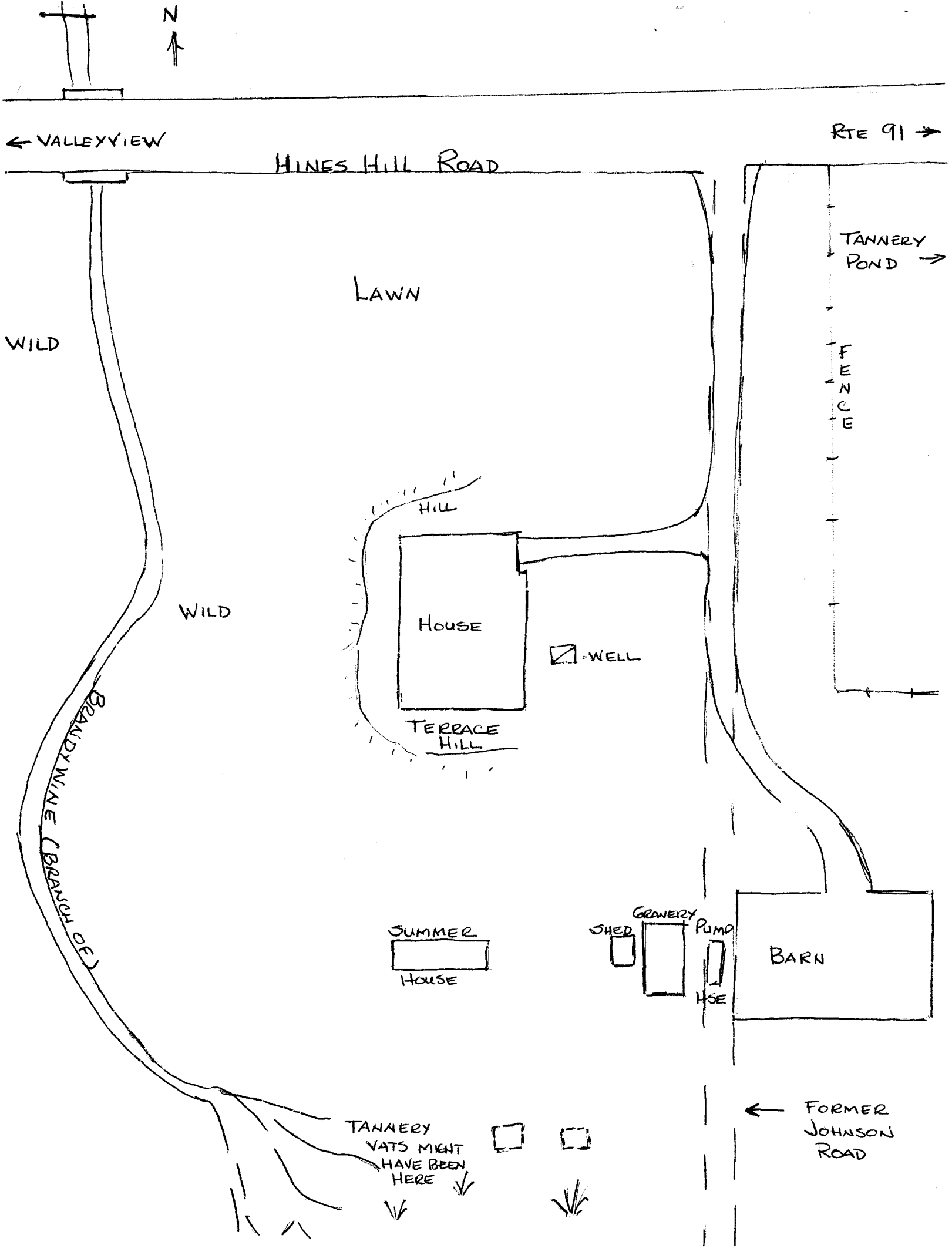

SOUTH
↑

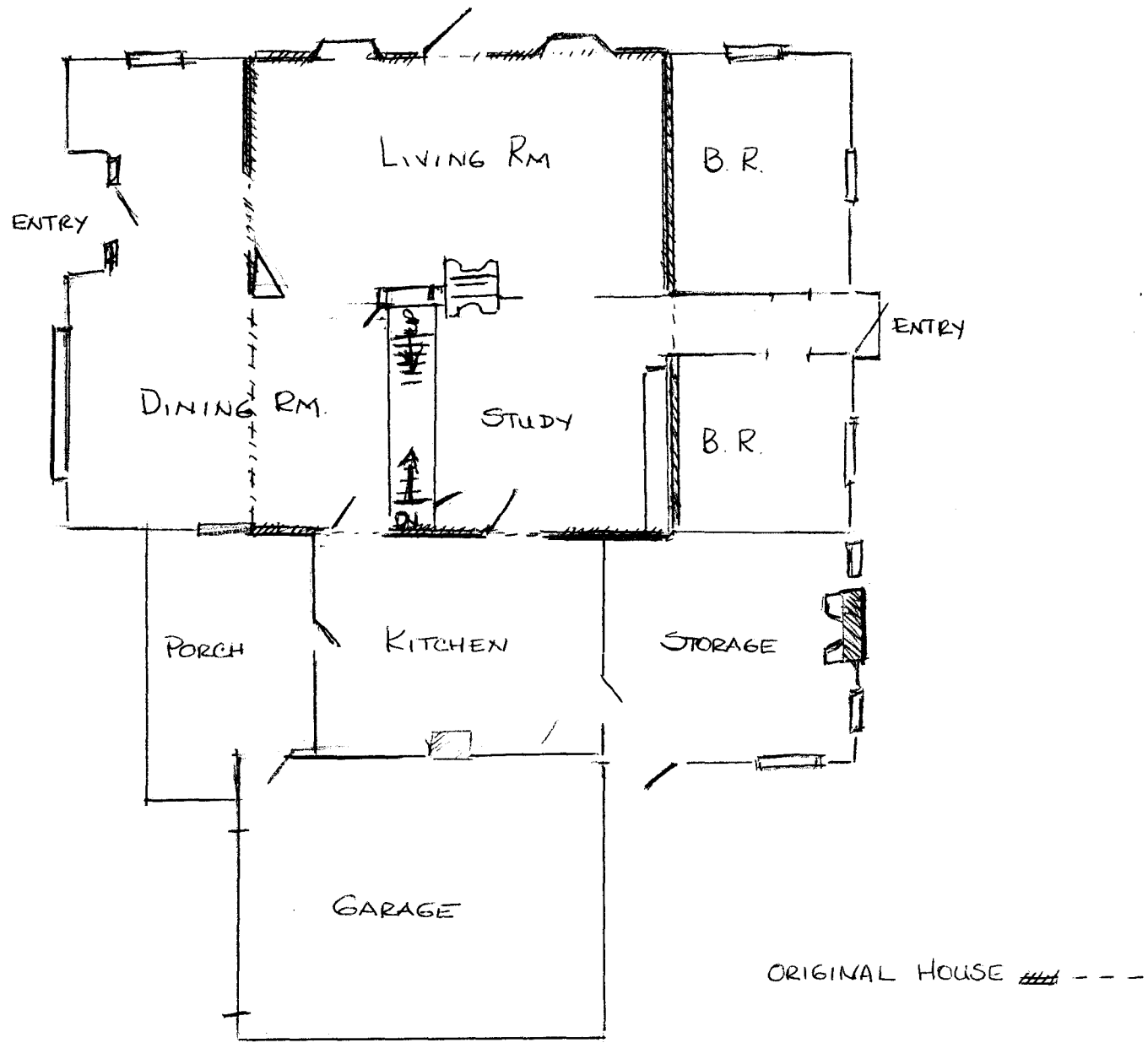

FLOOR PLAN OF HOUSE AT 1842 HINES HILL RD, HUDSON, O.

October 4, 1977

Mr. Herbert S. Karch
1842 Hines Hill Road
Hudson, Ohio 44236

Dear Mr. Karch:

I am pleased to inform you that the John Brown Farmhouse, 1842 Hines Hill Road, Hudson, has been entered in the National Register of Historic Places by the National Park Service, U.S. Department of the Interior.

The nomination was made in connection with a state plan to identify and document prehistoric and historic places in Ohio which qualify for National Register status under provisions of the National Historic Preservation Act of 1966. All nominations are approved by the Ohio Historic Site Preservation Advisory Board.

Enclosed is information explaining the purposes and goals of the National Register of Historic Places.

Sincerely,



Thomas H. Smith
State Historic Preservation Officer
Director, Ohio Historical Society

THS:jb
enclosure

X.c: Thomas Vince, Hudson Library & Historical Society
Mayor of Hudson
Eric Johannesen, Regional Preservation Officer
NEFCO

Ohio Historic Preservation Office

National Register of Historic Places File Checklist

The following materials are contained in this file of the National Register form for:

Name: Brown, John, Farmhouse

County: Summit

Original National Register of Historic Places nomination form

Multiple Property Nomination form

Photograph(s)

Photograph(s) (copies)

USGS map(s)

USGS map(s) (copies)

Sketch map(s)/figure(s)/exhibit(s)

Correspondence

Other news clips
