

# Saint Vincent Cemetery Akron, Ohio

Summit County Chapter  
Ohio Genealogical Society

# Saint Vincent Cemetery Akron, Ohio

Transcribed Inscriptions from  
Readings completed in 1959 and 2002

Published in 2007

Summit County Chapter, OGS  
P. O. Box 2232  
Akron, OH 44309-2232

# CONTENTS

	<i>Page</i>
Introduction and Abbreviations . . . . .	iii
Picture of Cemetery Entrance . . . . .	iv
Cemetery Map provided by Church office . . . . .	v
WPA Project Cemetery Map . . . . .	vi
Veteran Burials . . . . .	vii
Cemetery Marker Inscriptions . . . . .	1
Index . . . . .	63

## INTRODUCTION

This volume presents a unique combination of readings done in the St. Vincent Cemetery in the 1950's with those completed in 2002. The advantage this offers to the researcher is that many of the stones read in the 1950's were no longer legible or even found by 2002. Without this earlier work, part of the information included here would not have been known. The work done in the 1950's was completed by now-deceased Chapter members, Esther Powell and Marilyn Kovatch. The 2002 reading was completed by Marlene Diefendorf and Judy Anne Davis.

Where possible, any information gathered in the earlier readings that was no longer legible in 2002 has been inserted in the appropriate place in the Cemetery Marker Inscriptions found on pages 1-57. Beginning at the bottom of page 57 to page 62, the researcher will find all the earlier readings that could not be confidently placed in the first portion of the book. There is no way to tell today where these stones were located in relation to what is visible today. It is suspected, however, that the majority of them would have been in the oldest part of the cemetery, what has been labeled "Area C" for this volume.

## ABBREVIATIONS

The following abbreviations have been used in the transcription of information found on the gravestones:

c/o = child(ren) of	yrs = years
d/o = daughter of	mos = months
h/o = husband of	das = days
w/o = wife of	

Wherever a name, letter, or number was unclear, the transcriber placed a "?" in the field notes to indicate this. These marks have been included in this volume.

Care was taken by both groups of transcribers to be as accurate as possible. Any errors or omissions found here were unintentional.



## **ST. VINCENT CEMETERY**

550 West Market Street

Akron, OH 44303

330.535.3135

*(One mile west of Main Street on the south side of Market Street)*

## Saint Vincent Cemetery

St. Vincent Church was established in Akron in 1835. The first building was located on Green Street in the area of the present St. Vincent-St. Mary athletic field. Soon after Fr. Francis McGann was named pastor in 1850, he purchased the first land for the cemetery near the West Market Street and Merriman Road intersection. Fr. Timothy Mahoney became pastor in 1873; in 1879, he bought the 6-acre tract in the same area that is now the cemetery.

The map below is a copy of the drawing provided by the church office.

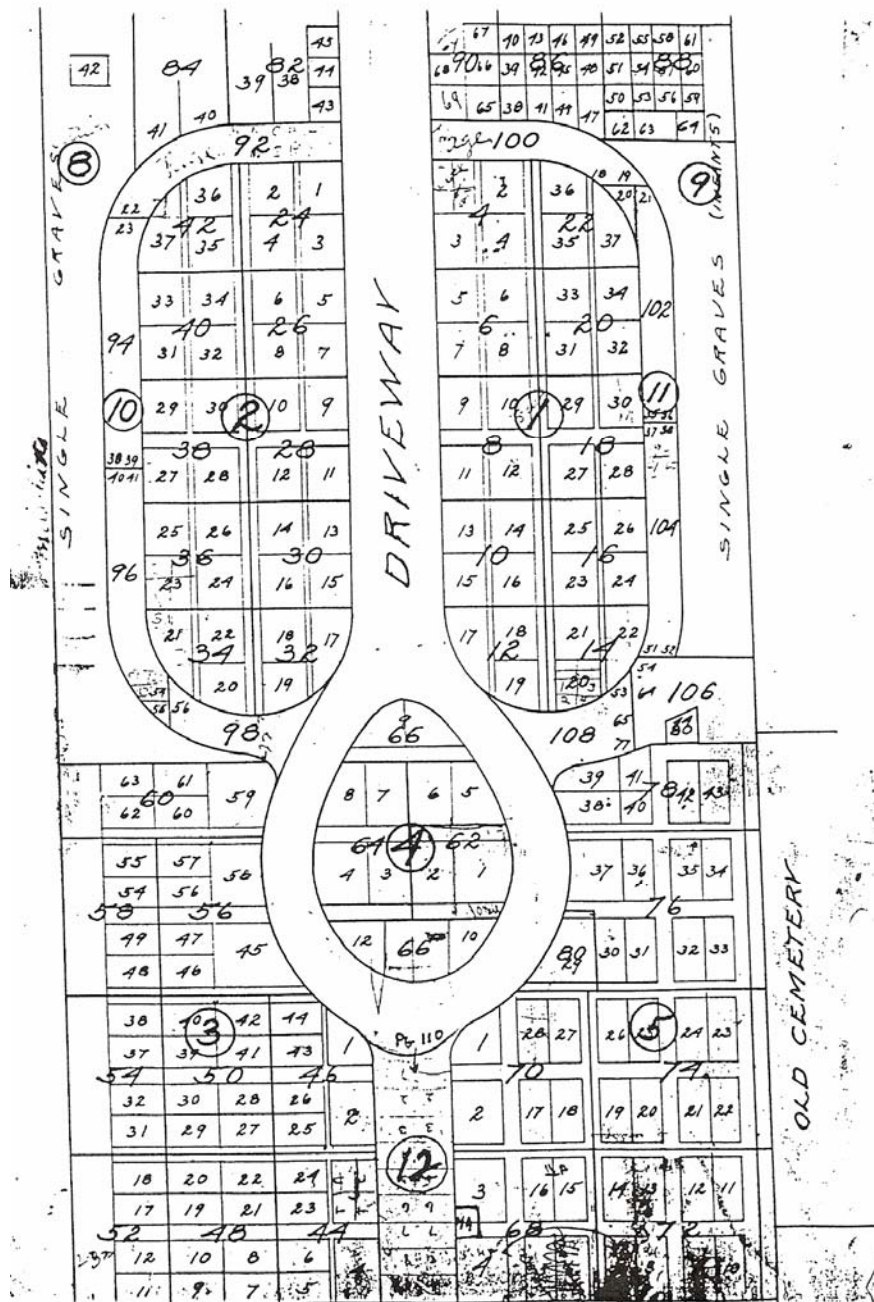

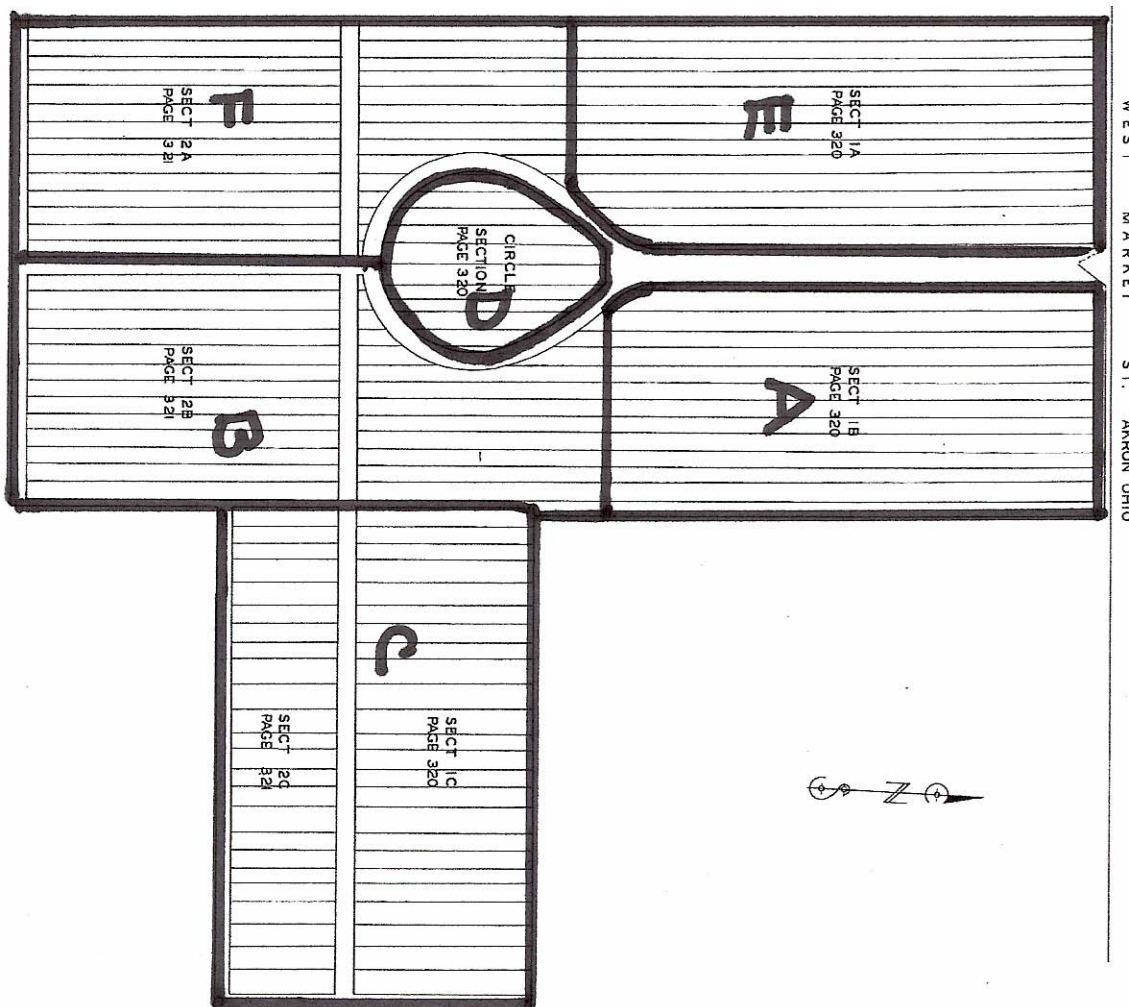

**St. Vincent's Cemetery**

To facilitate the reading done in 2002 and provide a means to organize the presentation of inscriptions copied, the transcribers created "Areas" A, B, C, D, E, and F on the cemetery map shown above. You will find that the inscriptions have been organized here according to these "Areas". Anyone going to the cemetery today will find that any lot or section numbers that might have once been visible, are no longer available.

## VETERAN BURIALS

The list of servicemen provided below was compiled from information on gravestone inscriptions as well as the WPA project map of the cemetery and other sources. No further effort has been made to authenticate the information provided.

Caution has been taken when trying to match the veterans listed here with the inscription readings that follow. The spelling of names in the various sources used does not always match, and the information in the inscription is often illegible or missing. Some veterans listed do not have visible headstones that could be found and read. We have done our best to match those on the veteran list to individuals for whom we have inscriptions whenever possible. You will find two page numbers following these names in the index when we have made a match. If we have made errors in this attempt, we apologize.

VETERAN	CONFLICT	BRANCH/UNIT
Allen, Dewitt Clinton	CW	A 2 OVC
Backdorf, Joseph	CW	6th OH Bat
Belak, Joseph G.	WWI	
Blair/Belair, Thomas Gilbert		Regular Army
Bonistall, Frank	CW	US Navy
Bradley, George	CW	2nd OVC
Brady, Thomas	CW	
Brennan Thomas	CW	F 19 IN Inf
Brennan, George P.		Cmm USNR
Brown, Charles	WWI	
Burman, Alfred		
Buzzelli, Nicholas P.	WWII	Cox, U.S. Navy
Cahill, Carl Thomas	Vietnam	1st LT Btry A 2 BN 20 Arty
Cahill, Henry E.	CW	H 104 OVI
Cahill, Robert F.	CW	9th OH Batt
Callaghan, Christopher	CW	D 164 OVI
Cephas, John	CW	6th OH Batt
Coughlin, John W.		Pvt. 7th Const. Co.
Courtney, James A.	WWI	Pvt. U.S. Army
Cronan, Patrick	CW	
Curwin, Michael	CW	G 115 OVI
Dailey, George		
Danforth, Patrick	CW	
Deeley, Patrick	CW	
Dies/Deis, Godfrey E.	WWI	
Donevan, Daniel	CW	
Donovan, Dennis	CW	B 57 PaVI
Doran, Patrick C.	CW	F 9 NY Cav
Dort, Joseph	CW	
Dunn, Michael	CW	
Eberly, Anthony	CW	
Feeney, Michael	CW	
Fischer, Albert	WWI	Cpl., Co F 11 Infantry
Fischer, William V.	WWI	Pvt. STU Army TNG Corps
Fisher, Adam		



VETERAN	CONFLICT	BRANCH/UNIT
Fitzgerald, Joseph		
Flanagan, Paul W.	WWI	OH Sgt. Off of Surg Gen.
Flanagan, John	CW	1 MD Inf??
Flynn, Michael	CW	
Gallagher, James	CW	
Garahan, Thomas	CW	Co D 193 NY VI
Gauthier, Alexander	CW	I 16 OVI
Gauthier, Francis J.	WWI ?	
Gorman, John K.		
Grattan, John	CW	
Guillen, Thomas M.	CW	
Hallinan, Edward L.	WWI	
Heffernan, John J.	CW	I 69 NY Inf.?
Hefferman, Mark	CW	M 13 OVC
Hefferman, Paul	WWI	
Helbling, Charles	Sp Am	
Hogan, Joseph T.	WWI	
Honolen, George	CW	
Kane, John J.	WWI	OH Pvt. 318 Engrs.
Kearney, Thomas	CW	G 2 OVC
Kearns, Michael	CW	Co D 60 Reg OVI
Keeney, Charles J.		
Keeney, George	Sp Am	
Kilbow/Kilborn, Daniel	CW	C 115 OVI
Kirwan, David Joseph		OH Pvt 613Tech Sch Sq AAF
Kotch, George	WWI	
Libis, Balsius		
Libis, Lucus	CW	G 6 OVC
Mahan, James L.	WWI, II	OH Pvt. 1114 Service Unit
Manifold, Salem/Salin	CW	E 1 Wa Inf
Masino, Michael P.	WWI	37th Div.
McAllister, John	CW	I 115 OVI
McCloan, George	CW	Co O/D 192
McDonough, ?		1st Oh LA
McDonough, Martin	CW	
McElcarr, George	CW	G 192 PaVI
McGreevy, Daniel	CW	6th OH Batt
McGreevy, William	CW	6th OH Batt
McGuinness, Daniel	CW	6th OH Batt
McGuire, Patrick	CW	D 103 OVI
McMullen, John	CW	C 115 OVI
Mulhearn, Bryan	CW	
Murphy, John	CW	F 13 OVI
Murphy, William	CW	(D 1 Oh LA?)
O'Brien, Dennis	CW	
O'Brien, Michael	CW	
O'Neil, Bart	CW	
O'Neil, Patrick F.	CW	
Paul, Edward W.	WWI	

<b>VETERAN</b>	<b>CONFLICT</b>	<b>BRANCH/UNIT</b>
Phenia, Michael	CW	6th Oh Batt
Ress, Joseph	CW	Co E 104 Regt. OVI
Richards, James A.	WWI	Cpl., HQ Co. 332 Inf.
Richards, John R.	WWII	Tec4HQ ArmyForces EUCOM
Rorabaugh, Jacob C.	CW	D 18 US Inf
Roth, Joseph	CW	H 104 OVI
Sapp, Thomas E.	WWI	Sgt., U.S. Army
Scanlon, Joseph	CW	Co. C, 115 OH Inf.
Sephas, John	CW	
Smith, Louis	CW	USCT??
Spellman, ?		
Spellman, ?	CW	
Sprain, William	CW	69 NY Inf
Steese, Charles D.	CW	Pvt. Co. D 29 OH
Strapp, William	CW	6th OH Batt
Sweeney, John		1 Div Co. B 26 Inf.
Westcamp, John H.	CW	VA Art
Wildes, John C.	CW	4th Mich Cav
Williams, Charles		
Williams, Earl J.	WWI	OH Sgt HQ TRP 14 Cavalry
Woods, Daniel	CW	A 149 NY Inf
Yeager, Thomas	CW	
Zerbe, William R	WWII	PFC, US Army

St. Vincent Cemetery, Akron, Ohio  
Marker Inscriptions

**AREA "A"**

Consult the cemetery map to locate this area.

<b>Row 1</b>		
<b>FUNK,</b>	Jennie (Mother)	1890-1918
<b>SWARTZ,</b>	Anthony A. ("TA")	1902-1955
<b>CRANO,</b>	Paul Anthony (Son)	Mar 25 1901-Nov 3 1920
<b>SWARTZ,</b>	Pauline	Jan 1 1898-Mar 5 1914
	Salvatore	1926-1927
	Rosaria (Mother)	1875-1928
	Alexander (Father)	1868-1939
	Pauline	1929-1930
	Marianne	1949-1949
<b>CARANO,</b>	Lucia	May 12 1840-Apr 13 1917
	Pasquale (Father)	Aug 28 1845-Jan 5 1923
<b>SAMMARONE,</b>	Amato Nicola	1885-1934
	Pasqualetta	1856-1922
	Raffaele	1853-1922
	Teresa <b>MUCCINO</b>	1882-1916
	Teresa (Baby)	1916
<b>HOWLAND,</b>	Elizabeth A.	1857-1914
	Thomas N.	1822-1908
	Ellen	1832-19__
	Anmerrey	1867
	Agnes	1859
<b>HOVEY,</b>	Mary	May 25 1839-Apr 30 1904
<b>REDERN,</b>	John	1820-1886
	Julia	1828-1888
<b>VAUGHAN,</b>	Wilola (Billie)	1898-1987
	Thomas W. (Son)	1857-1892
	Thomas (Father)	1810-1892
	Catherine (Mother)	1826-1885
	William T. (56 yrs)	Nov 28 1916
	Francis B. (27 yrs)	Apr 2 1928
	Eldred J.	1902-1949
<b>NELAN</b>	Agnes	1863-1934
	William	1865-1917
	Father	1886
	(?)anorah	1893
	(?)ohn	1899
	Anna	
	Charles	1904
	Mother	1890
<b>WETZEL,</b>	John	Feb 14 1890
	Elizabeth	Jun 26 1917

St. Vincent Cemetery, Akron, Ohio  
Marker Inscriptions

**Row 1 – Continued**

<b>FLYNN,</b>	John W.	Feb 29 1952
<b>MCSHAFFREY,</b>	Francis? Vincent	1902-1907 1907-1921

**Row 2**

<b>GREELEY,</b>	Michael Delia	Apr 1913?
-----------------	------------------	-----------

**DIDION**

<b>SAMMARONE,</b>	Raffaele	1851-1922
	Pasqualetta	1856-1922
	Amato Nicola	1885-1934

<b>MUGGINO,</b>	Costanzo	1874-1940
	Teresa (Wife)	1882-1916
	Teresa (Baby)	1916-1916

<b>EHRETT,</b>	Joseph	1825-1907
	Rosina	1826-1897

<b>LAWLESS,</b>	John	Jul 13 1844
-----------------	------	-------------

<b>DEROSS,</b>	Anna M.	1849-1915
	Maggie E.	1872-1883
	Charles C.	1881-1885
	Russell	1883-1883

**GRANT**

<b>GARITY,</b>	Hugh P.	1856-1938
	Edward W.	1864-1936
	Mary (w/o Patrick; Mother; 63 yrs 5 mos)	29 Mar 1896

**NELAN**

<b>EGAN,</b>	Charles	Mar 5 1893-Dec 27 1896
	John T.	Apr 10 1863-Nov 16 1910
	Nellie	Sep 4 1900-Jun 7 1943
	Margaret	Jan 20 1864-(blank)

<b>OHARA,</b>	Edward J.	Jul 20 1933
	Anne K.	Apr 6 1924
	(Their Sons)	
	Joseph	Oct 11 1918
	Ambrose	Oct 15 1894

<b>WELLS,</b>	Mary A. J. (70 yrs)	Jun 16 1923
---------------	---------------------	-------------

<b>DONOVAN,</b>	Anna (Sister)	1879-1909
-----------------	---------------	-----------

St. Vincent Cemetery, Akron, Ohio  
Marker Inscriptions

**Row 2 – Continued**

<b>MCDERMOTT,</b>	Kitty (Sister)	1885-1892
	Elizabeth (Mother)	1851-1912
<b>CROSBY,</b>	Michael	Sep 6 1818-Jan 11 1895
	Catherine (w/o Michael)	Aug 4 1830- May 31 1900
	Thomas	Feb 23 1853-Jul 21 1882
	Mary (w/o E. <b>KNIGHT</b> )	Aug 13 1857-Feb 4 1894
	Margaret (w/o Wm. <b>TUCKER</b> )	Aug 4 1870- Mar 23 1897
<b>FLYNN,</b>	Marie T.	Oct 20 1968

**FLYNN-WETZEL**

**Row 3**

<b>VAN LUVEN,</b>	Julia A.	1874-1911
<b>GRAY,</b>	Charles	1847-1911
	Margaret	1854-1926
	Wm. E.	1882-1944
<b>SAPP,</b>	Iva E.	Mar 20 1888-Feb 21 1981
	Thomas E. (Sgt. US Army WW I)	Sep 29 1890-Dec 16 1970
<b>MANDERBACH,</b>	Elizabeth (Mother)	Nov 14 1889-Oct 16 1959
<b>FIGLIUOLO,</b>	Isabella	1875-1916
	Agostino	1872-1935
<b>MUCCINO,</b>	Joseph T.	1914-1969
	Costanzo	1874-1940
<b>DUNPHY,</b>	Patrick H.	1854-1900
	Martha E.	1862-1954
	Martha M.	1890-1937
	Eleanor C.	1892-1980
	William P.	1896-1978
	Natalie J.	1911-1997
<b>DE GREGORIO,</b>	Pietro	1851-1923
	Luca	1876-1897
	John	1882-1954
	Romana	1852-1928
	M. Domenica	1881-1903
	Michael	1890-1947
<b>VAUGHAN,</b>	Richard	
	Timothy	
	John R.	
<b>SPULLER,</b>	Emanuel	1858-1899
	Anna	
<b>LAWLESS</b>	(illegible) (d/o J & A <b>LAWLESS</b> )	
	Anna (d/o J & A <b>LAWLESS</b> ; 1 mo? 5 da)	Jan 5 1890

St. Vincent Cemetery, Akron, Ohio  
Marker Inscriptions

**Row 3 – Continued**

---

<b>BRENNAN,</b>	Maggie	1886-1896
<b>WHALEN,</b>	Mary <b>BRENNAN</b>	1875-1896
<b>BRENNAN,</b>	Bridget Thomas R.	1856-1903 1838-1930
<b>DONAHUE,</b>	Timothy J. Ann Henry (Son)	1866-1935 1865-1954 1889-1899
<b>BRENNAN,</b>	Geo. P. (CMM USNR)	Sep 14 1877- Jun 26 1930
<b>BURMAN,</b>	William Marianne Agnes Marie <b>PAUL</b>	1840-1905 1843?-1915 1904-1905
<b>PAUL,</b>	Edward W. Agnes <b>BURMAN</b>	1880-1921 1882-1954
<b>BURMAN,</b>	Winifred M. Alfred (US veteran marker)	1880-1934 1923
<b>INGERTON,</b>	William J. Mary E. Neal J. William J. Gerald M.	1856-1910 1865-1947 1883-1910 1886-1956 1908-1909
<b>MCDEVITT,</b>	William Mary E.	1835-1908 1838-1906
<b>INGERTON,</b>	Mary (Mother) W. J. "Scotty" (Son)	May 21 1865- Jul 20 1947 Apr 19 1886- Jun 15 1956
<b>MCDOWELL,</b>	Charles H. Catherine <b>SCHWAIN</b>	1875-1907 1880-1918

**MCSHAFFREY**

<b>MCGRATH,</b>	Margaret ("His Wife")	1852-1913
-----------------	-----------------------	-----------

**Row 4**

---

<b>CONSIDINE,</b>	George	
<b>IAMME,</b>	Michael Julia Lucy	1860-1931 1865-1935 Mar 23 1899- Feb 25 1911
<b>BARBER,</b>	Lillian	1885-1934
<b>WEEKS,</b>	Rox S.	1885-1964
<b>NEVILLE</b>	(Mausoleum)	

St. Vincent Cemetery, Akron, Ohio  
Marker Inscriptions

**Row 4 – Continued**

<b>ROTUNNI,</b>	Fortunata	1889-1904
<b>ROTUNNI,</b>	Carmela (Mother) Rocco (Son)	1822-1921 1862-1910
<b>MCGREGOR,</b>	Anna M.	May 30 1891- Sep 17 1963
<b>BUDD,</b>	Mary <b>DUNN</b>	1889-1965
<b>FLANAGAN,</b>	John (58 yrs)	Mar 7 1893
<b>HEFFERNAN,</b>	Thomas J. Julia H. Helen T. Mary A. Michael J. Raphael A. Francis X. Ann	1835-1896 1844-1915 1875-1912 1870-1933 1872-1949    1798-1890
<b>COURTNEY,</b>	Thomas B. Mary E. Julia	1918-1967 1905-1988 1898-1974
<b>BURNS,</b>	William H. Rosanna (His Wife) Hannah <b>BATE</b> Thomas William Sr.	1851-1926 1853-1925 1843-1903 1861-1913 1819-1895
<b>KELLY,</b>	C.	
<b>MCMAHON,</b>	Michael Sarah A. (His Wife) Walter J.	1857-1907 1862-1930 1901-1926
<b>LABELLE,</b>	Artimesia (Mother) Victor (Father)	Aug 12 1860- Feb 27 1938 Aug 4 1858- Jul 23 1913
<b>MC CANN,</b>	Robert Mary	1866-1908 1869-1924
<b>HENRY,</b>	Thomas Mary (His Wife)	1842-1908 1842-1927
<b>MC CORT,</b>	Blanche M. Lewis E.	1892-1953 1890-1964
<b>LAMOUNTAIN,</b>	Z. Delvina (Wife)	1851-1914 Jun 17 1856- Feb 11 193
<b>Row 5</b>		
<b>HERINGER,</b>	William Elizabeth Margaret <b>ADAMS</b>	1858-1912 1862-1947 1890-1911

St. Vincent Cemetery, Akron, Ohio  
Marker Inscriptions

**Row 5 – Continued**

<b>EBNER,</b>	Louis A.	1865-1911
	Elizabeth M.	1863-1942
<b>POTTER,</b>	Regina E.	1912-1944
<b>EBNER,</b>	Agnes M. (Mother)	1899-1919
<b>WEEKS,</b>	Lucy (Wife)	1897-1921
	Mary (Daughter)	1918-1918
	Nunziata (Mother)	1855-1926
	Ernest V.	1894-1928
<b>DUNN,</b>	Thomas P.	1856-1917
	Ellen A.	1860-1907
	Thomas P.	1886-1887
	(?) E.A.	Jul 20 1881?- Dec 27 1887
<b>DUNN ?</b>	(68 yrs)	? 16 1894?
<b>DUNN</b>	(63 yrs)	
<b>COURTNEY,</b>	Julia (Mother)	1824-1906
	Joseph (Son)	1862-1942
	Maud B. (His Wife)	1875-1951
<b>HEFFERNAN,</b>	Michael J. (Uncle)	1875-1949
<b>HOGAN,</b>	Stephen T.	1850-1933
	Elizabeth	1862-1941
	Stephen P.	1892-1911
	Julia	1894-1895
	Joseph T.	1899-1933
<b>MCFARLAND,</b>	Mary A.	1858-1897
	Miles	1846-1917
<b>KELLEY,</b>	Cornelia	1853-1947
<b>BECK,</b>	Catherine (d/o H.L. & K.E.)	1899-1912
<b>HACKETT,</b>	Alice (d/o J.J. & M.G.)	1899-1907
	Mary G.	1887-1957
	John J.	1885-1923
<b>SNYDER,</b>	Catherine	1876-19__
<b>DIES,</b>	Jacob	1851-1936
	Mary	1855-1941
<b>DEIS,</b>	Godfrey E. (US veteran marker)	1890-1920
<b>CAHILL,</b>	Carl Thomas	Sep 20 1942- Jun 1 1969
	(1 <sup>st</sup> LT Btry A 2 BN 20 Arty, Vietnam DFC-BSM-AM & 5 OLC-PH)	



St. Vincent Cemetery, Akron, Ohio  
Marker Inscriptions

**Row 5 – Continued**

<b>CAHILL,</b>	Carl J.	1896-1957
	Mary Ann	1902-1989

**ROW 6**

**STRIFF**

<b>REED,</b>	Walter R.	1892-1917
	Walter W.	1891-1918

<b>REED,</b>	Alice <b>STRIFF</b> (w/o George V. <b>LEE</b> )	1894-1918
--------------	---	-----------

<b>STRIFF,</b>	Edmund F.	1895-1927
----------------	-----------	-----------

<b>MASINO,</b>	Michael P. (Son; WW I 37 <sup>th</sup> Div)	1891-1943
	Filomena (Mother)	1860-1950
	Antonio (Father)	1851-1916
	Mary (Daughter)	1876-1896
	Michel Antony	1919-1921
	Louise F.	1884-1966

<b>DOYLE,</b>	William (68 yrs)	Jan 5 1894
	Elizabeth (63 yrs)	Jul 19 1894

<b>COUGHLIN,</b>	Richard S.	1852-1923
	John W. (Pvt. 7 <sup>th</sup> Const Co)	1889-1924

**FITZGERALD,** James

<b>MEKEAL,</b>	Mary	1885-1899
	Joseph	1876-1925
	William H.	1846-1934
	Mary A.	1851-1934

<b>ROSTER,</b>	John K. (39 yrs)	Jan 28 1914
----------------	------------------	-------------

<b>HAMPSEY,</b>	Robert	1840-1897
	Hannah (His Wife)	1842-1907

<b>HAFHEY,</b>	John	1819-1905
	Margaret <b>CUNNINGHAM</b> (His Wife)	1839-1895
	Kathryn I. <b>ALTER</b>	1875-1968

<b>TWEED,</b>	Nancy J. (w/o J. <b>HAMM</b> Dec'd; w/o A. <b>SMITH</b> )	1828-1896
---------------	---	-----------

<b>DORAN,</b>	George W.	1902-1968
---------------	-----------	-----------

<b>MERRIT,</b>	Anna M. (w/o Albert M. <b>HAMM</b> )	1849-1894
----------------	--------------------------------------	-----------

<b>HAMM,</b>	George W.	1886-1958
--------------	-----------	-----------

<b>MORAN,</b>	William John	1892-1934
---------------	--------------	-----------

<b>NICHOL,</b>	Margaret (Mother)	1848-1894
	Hugh (Father)	1844-1915

St. Vincent Cemetery, Akron, Ohio  
Marker Inscriptions

**Row 6 – Continued**

---

<b>OCONNELL,</b>	(Children of T & H) Patrick Michael	1866-1894 1880-1907
<b>REILLY,</b>	Michael Ann (His Wife)	Sep 20 1841-Apr 15 1907 Sep 15 1842-May 21 1922
<b>STEESE,</b>	Charles D. (Pvt Co D 29 Ohio Infantry, Civil War)	Aug 19 1843- May 4 1918
<b>FLYNN,</b>	Thomas Catherine V. Delia G.	1878-1959 1886-1960 1876-1958
<b>DORAN</b>		
<b>MARTIN,</b>	Ella A. Thomas J.	1858-1940 1856-1922
<b>HENRY,</b>	Mary M. (w/o J.J.) John J. (h/o Mary M.)	1853-1925 1850-1938

**Row 7**

---

<b>HARRIS,</b>	Margaret D. Charles H.	1892-1986 1895-1958
<b>DEVEREUX</b>		
<b>LATHAM,</b>	Patrick (74 yrs) Catherine (His Wife; 87 yrs)	Oct 17 1896 Mar 26 1902
<b>CARROLL,</b>	Ellen (w/o Peter) James	1870-1896 1892-1893
<b>MOONEY,</b>	Rose A. Patrick M.	1869-1931 1867-1919
<b>CAHILL,</b>	(illegible) (Battery O.L.A.)	Sep 16 1847-Jul 20 1899
<b>EMERY,</b>	Charles F. Mary A.	1857-1897
<b>KEENAN,</b>	Martin Mary	1832-1907 1832-1921
<b>HAMLIN,</b>	Elizabeth	1885-1941
<b>KELLY,</b>	John C. (Husband) John Elizabeth (His Wife)	1871-1937 1831-1895 1838-1902
<b>ECKEL,</b>	Rosine <b>MALLOY</b>	1874-1960
<b>MAY,</b>	Effie A. (w/o Carl A.)	1890-1921

St. Vincent Cemetery, Akron, Ohio  
Marker Inscriptions

**Row 7 – Continued**

---

**FLYNN**

**GILLOOLY**

**KOTCH,** John (Father) 1867-1936  
Susan (Mother) 1873-1947

**???** George 1896-1920

**STEESE,** Charles D. 1843-\_\_\_\_  
Catherine(His Wife) 1846-1907

**PHILBIN,** John 1865-1907  
John  
Mary  
Patrick  
Kathryn  
(Children)

**KALAHER,** Wm. F. 1853-1931

**REGAN,** Anna Dec 16 1869-Apr 20 1945  
Charles Jan 10 1866-(blank)

**DORAN,** Helen (w/o Wm.) 1845-1908  
William 1837-1915

**WALSH,** Helen May 27 1847-Aug 11 1909

**LOTZE,** John V. 1926  
Elizabeth U. 1917  
Grace E.

**Row 8**

---

**WESTCAMP,** John H. 1846-1911  
Mary (His Wife) 1851-1919

**KEENAN,** Margaret (His Wife) 1833-1910  
John 1837-1912

**NOEL,** Susan M. (Mother) Jan 15 1869-Apr 9 1932  
Frank A. (Father) Jul 8 1871-Feb 19 1942

**MASINO,** Dorothy (w/o Charles) 1919-1950

**MASINO,** Anthony (h/o Antoinette) 1889-1953  
Fannie V. 1895-1964  
Rose Marie 1882-1968

**ARMITAGE,** Edward M. Mar 18 1886-Feb 14 1909

**???** Margaret (illegible)

St. Vincent Cemetery, Akron, Ohio  
Marker Inscriptions

**Row 8 – Continued**

<b>GAFFNEY,</b>	Alice T.	1860-1938
	Frank J.	1862-1941
<b>CRITES,</b>	Theresa (Mother; 44 yrs)	Feb 11 1914
<b>FOLEY,</b>	Michael	1849-1897
	James	1887-1891
	John	1889-1910
	Ellen	1864-1923
<b>MCGUIRE,</b>	Mary	Nov 17 1864-Mar 29 1922
<b>KELLY,</b>	Charles	Sep 18 1866-Mar 28 1904
<b>BARRY,</b>	Patrick	1850-19__
	Bridget	1862-1913
	Katie	1895-1895
<b>HEARTY,</b>	Owen	1840-1897
	Rosa (His Wife)	1836-1877
	Anna (Their Daughter)	1870-1884
<b>AKINS,</b>	Edward	Apr 14 1908
	Catherine (Wife)	Jun 8 1899
<b>CRAMER,</b>	Amelia B.	1874-1914
<b>HARRIS</b>		
???	Frank L.	1855-1907
	Mary V. (His Wife)	1859-1912
<b>BRADY,</b>	Thomas (US veteran marker)	1842-1922
	Julia	1849-1928
	Mary A. (Daughter)	1872-1908
<b>KALAHER,</b>	William P.	1853-1931
	Mary Ann	1859-1945
	Alphonsus N.	1881-1954
	Mary Agnes	1884-1950

**HENRY**

**Row 9**

<b>BROWN,</b>	Ollie F.	Jun 8 1886-Oct 25 1911
	Susie C.	Apr 22 1859-Feb 20 1941
	John Henry	Feb 5 1857-Oct 14 1946
<b>MICHALEC,</b>	Antionette	1873-1912
	Joseph	1868-1926
	Virginia (Our Baby)	

St. Vincent Cemetery, Akron, Ohio  
Marker Inscriptions

**Row 9 – Continued**

<b>MCFARLAND,</b>	Henry	
	Frank J.	1862-1913
	Mary E.	1867-1942
	Frank J. Jr.	1885-1911
	Mary	
<b>LATHAM,</b>	James H.	1857-_____
	Mary Ellen (His Wife)	1869-1911
<b>HARRIS,</b>	Leo J. (Father)	1896-1959
	Helen C. (Mother)	1898-1977
<b>BUZZELLI,</b>	Anthony (Father)	1871-1951
	Mary (Mother)	1875-1942
	Nicholas P. (Cox US Navy WW II)	Sep 26 1904-Mar 11 1973
<b>MATHIEW,</b>	Teresa V. (nee <b>BUZZELLI</b> ; Mother)	Feb 9 1978
<b>LEATHY,</b>	Billy	1927-1940
<b>MCGOWAN,</b>	James	1863-1899
	Isabella	1868-1948
	John	1895-1941
<b>MC CAMBRIDGE,</b>	John	1860-1905
	Catherine	1865-1926
	John Schaffer	1914
<b>WALSH,</b>	John (88yrs)	May 16 1894
<b>O'MARR,</b>	Daniel (Father)	1849-1920
	Katherine (Mother)	1860-1927
	Jessie (Daughter)	1875-1890
<b>WILLYARD,</b>	Julia Ann	1863-1916
<b>KELLY,</b>	Louise M.	1880-1967
	Daniel P. Jr.	1913-1919
	Daniel P.	1876-1951
<b>SWEENEY,</b>	John (I Div Co. B 26 Inf)	1891-1926
<b>LONGON,</b>	Margaret (Mother)	1861-1916
	Michael (Father)	1852-1928
<b>SWEENEY,</b>	Ellen	1868-1901
	John	1853-1898
<b>HARRIS,</b>	Catherine	1859-1959
	Elizabeth M.	Feb 9 1960
	(illegible) son of ? & K Martin	1859-1931
<b>MADDEN,</b>	Dennis Patrick	Oct 23 1948-Jun 15 1964

St. Vincent Cemetery, Akron, Ohio  
Marker Inscriptions

**Row 9 – Continued**

---

**SPIZZILLO**

<b>BELAIR,</b>	Nelson A. Herman Louise (His Wife)	Apr 14 1882-Jan 13 1908 1852-1927 1858-1927
<b>JOSEPH,</b>	Sara A. Mary J. (Daughter) Mary J. John J.	1892-1992 1883-1977 1857-1908 1853-1938

**Row 10**

---

(illegible marker)

<b>WING,</b>	Mary <b>FOBARE</b>	1848-1911
<b>LEAHY,</b>	William E. (Father) Ethel R. (Mother) Billy (Son)	1891-1967 1891-1971 1926-1940
<b>MCCOURT,</b>	Anne Elizabeth Patrick T. Rose	1866-1940 1862-1937 1868-1896
<b>JARRETT,</b>	Orval E. Rose K. William K.	1878-1918 1883-1955 1904-1951
<b>FISCHER,</b>	William V. (Pvt STU Army TNG Corps, World War I )	Dec 2 1898-Jun 14 1961
<b>DONOVAN,</b>	Katherine B. (w/o T. F.)	
<b>OHARA,</b>	James M. Bridget M. Arthur J. John M.	1849-1917 1855-1925 1888-1917 1886-1955
<b>LOMBARDI,</b>	Carmine Caroline	Jul 25 1865-May 5 1945 Apr 26 1881-Sep 26 1974
<b>KELLY</b>		
<b>FOGARTY,</b>	Mary Jean <b>KELLY</b>	1923-1983
<b>GAUTSCHIU,</b>	Mary	1885-1918
<b>LOVER ?,</b>	Paul	
<b>SPIZZILLO,</b>	Antonio (Father) Maria Stella (Mother)	1852-1908 1851-1919
<b>HATTIE,</b>	Archie	1852-1917

St. Vincent Cemetery, Akron, Ohio  
Marker Inscriptions

**Row 10 – Continued**

<b>FRANCIS-GARNICH</b> , Thomas	1870-1936
Anna	1872-1931
Otto	1892-1961
Florence C.	1893-1975
<b>RIPELLINO</b> , Giacomo	1877-1929
Agostina F.	1892-1988
Gaspere	1899-1930
Giacomo	1877-1929
<b>DINAPOLI</b> , Anna	Feb 2 1869-Feb 25 1932
Francesco	Mar 5 1863-Dec 15 1928
<b>FLEISCHMAN</b> , Frank	1850-1907
Bridget <b>BRANNAN</b> (His Wife)	1856-1913

**Row 11**

<b>WING</b> , Albert C.	1876-1965
Margaret F.	1876-1968
<b>MILLER</b> , Loretta	1908-1911
<b>FISCHER</b> , Hermina M.	1902-1986
<b>KAUFFMAN</b> , Emma M.	1876-1962
<b>FISCHER</b> , Margaret Louise	1900-1934
Richard	1926-1961
Eula	1903-1966
Albert	1892-1966
Albert (Cpl Co F 11 Infantry WW I)	Nov 21 1892-Mar 29 1966
<b>STOECKLE</b> , Joseph A.	1887-1961
Mary A.	1893-1951
Clara I. (w/o J.F.)	1856-1917
Jos F.	1853-1932
<b>LOMBARDI</b> , Louis F. (MD)	Apr 14 1910-May 1 1963
<b>CLEERE</b> , Jamie L.	Jun 28 1906-Apr 6 1975
Lucille M.	Apr 25 1905-Mar 25 1987
<b>HOHENADEL</b> , Augusta (w/o Wm.)	1874-1916
<b>LYNCH</b> , Mary J.	1884-1970
Nora F.	1882-1917
Mary	1847-1930
Edward F.	1883-1974
<b>GILHOOLY</b> , Clara Edna (Daughter)	1886-1957
Magdalena <b>KLINKLE</b> (Mother)	1862-1931
<b>GIFFORD</b> , Charles (Father)	1860-1919
Lawrence (Son)	1903-1923

St. Vincent Cemetery, Akron, Ohio  
Marker Inscriptions

**Row 11 – Continued**

<b>MURPHY,</b>	Charles V. (Husband)	1884-1940
	Kathryn (w/o Charles)	1894-1919
<b>ROSSI,</b>	Agata ?	1846-1933
	Mario	May 19 1881-Nov 10 1937
<b>DECEDER,</b>	William M.	May 23 1937-Aug 17 1944
<b>CARANO,</b>	Domenico	1887-1918

**Row 12**

<b>LOMBARDI,</b>	Fred	Nov 17 1905-Jun 5 1911
<b>CURTIN,</b>	Billy (infant son)	Nov 11 1916
	Louise	Feb 27 1882-Jul 17 1965
	Will T.	May 6 1875-Jun 15 1946
<b>FISCHER,</b>	Ruth <b>BEERS</b> (w/o Wm.)	Apr 12 1902-Nov 29 1980
<b>FANELLY,</b>	Lorenzo (Uncle)	1860-1937
	Maria A. (Mother)	1883-1959
	Antonio A.(Father)	1865-1928
<b>AULINO,</b>	Concetta	1897-1918
	Lucrezia	1903-1928
	Joseph	1917-1947
	Baby	1916-1916
<b>SNEARLINE,</b>	Edna M. (w/o A.J.)	1884-1916
<b>DEMPSEY,</b>	Harriet	1889-1919
<b>DOYLE,</b>	Michael J.	1892-1917
<b>REILLY,</b>	Elizabeth (w/o A.R.)	1894-1916
<b>DELCIELLO,</b>	Donato	Mar 7 1861-Dec 11 1917
<b>ROSS,</b>	Stefano	1895-1917
	Cosmo	1892-1920
	Michael Sr (Father)	1865-1954
	Sabbatino (Mother)	1870-1960
<b>WINGERTER ?,</b>	(dau E.O. & V.L.)	Jan 23 1903-Jan 26 1903
<b>BONISTALL,</b>	F. (GAR)	1832-1917
<b>BUZZELLE,</b>	Loigi (dau/D. Antonio & Gaelinie?)	Oct 29 1906-Aug 17 1908
<b>DALLESANDRO,</b>	Tony	Jun 1 1917
<b>DILAURA,</b>	Crist__?	1888-1918
<b>LYNCH,</b>	Margaret A. (w/o James)	1832-1919



St. Vincent Cemetery, Akron, Ohio  
Marker Inscriptions

**Row 12 – Continued**

---

**FORSYTHE,** Robert (Our Baby) 1916-1919

**Row 13**

(illegible marker)

**DEMISON,** Walter **DYMSA** 1914-1921

**DYMSA,** J.

**KEARNS,** Katherine 1866-1963

**CARUSO,** Martin

**NAHMI,** Charles J. Feb 5 1910-Nov 5 1910

**LOUGH,** Patricia Marie Oct 13 1968

**WALTER,** Beatrice (aged 3 da) 1909

**???** Zitta ? Marie Jun 1 1895-Sep 30 1895

**???** Thomas John Oct 8 1896-1897

**SCALIA,** Cosmo (Brother) 1902-1908

**PETRARCA,** Armando (son/o Stanislo & Teodora) Aug 22 1908-Aug 30 1908

**BUZZELLI,** Domenigo 1919-????

**C\_\_?,** Francesco (Father) 1866-1921

**FARRES,** Petter 1918

**CARANO,** Domenic 1873-1918

**BUZZELLI,** Anna (w/ Salvatore **AMATO**)

**ABR\_\_?,** Francesco

**CAIOLA,** Philamena (Mother) 1866-1917

**CAROUSO,** Giuseppe Nov 28 1906-Apr 10 1919

**GIANCONTIERI,** Caterina 1873-1921

**FOLEY,** James (55 yrs; native of Ross Co.\_\_\_ford Ireland) May 4 1880

St. Vincent Cemetery, Akron, Ohio  
 Marker Inscriptions

**AREA "B"**

Consult the cemetery map to locate this area.

**Row 1**

<b>DOYLE,</b>	Bridget (45 yrs; w/o Walter Henry)	Dec 26 1884
<b>MCGOVERN,</b>	Mary	1852-1911
	William (68 yrs)	Dec 29 1891
	Ellen (His Wife; 52 yrs)	Nov 4 1884
	William (Their Son; 25 yrs)	Jan 28 1899
<b>BOYLE</b>		
<b>OCONNER,</b>	Julia <b>CLARK</b> (w/o Michael; 81 yrs; b.Parish of Bogola, Co Mayo)	Sep 1 1883
	Michael (84 yrs)	Apr 11 1904
<b>SPELLMAN</b>		
<b>MCGUIRE</b>	(base only remains)	
<b>TIERNAN,</b>	James (73 yrs 6 mo 27 da)	Apr 14 1883
<b>HALLINAN,</b>	Elizabeth	Sep 5 1863-Mar 29 1928
	Cornelius	Jul 18 1821-Apr 6 1888
	Elizabeth	Aug 15 1829-Oct 9 1910
	Ellen Z.	Nov 17 1894-Nov 18 1966

**Row 2**

<b>MURHEARN</b>	(remainder not legible)	
<b>SPELLMAN,</b>	John T.	1869-1951
	Mary E.	1865-1934
	Mother	1832-1913
	Father	1821-1897
	Julia A.	1872-1966
	(US veteran marker; no indication for whom it is placed)	
<b>CUMMINGS,</b>	James B.	1845-1909
	Ellen M.	1847-1930

**Row 3**

<b>ANDREW,</b>	May	Mar 25 1879-Aug 22 1943
<b>DUNN,</b>	Margaret	1853-1917
	John B.	1850-1931
<b>BOWER,</b>	Anna	Mar 5 1888-Dec 29 1975
<b>HARTMAN</b>		
<b>FLEMING</b>		
<b>GORMAN</b>		
<b>MCFARLAND,</b>	Bridget	1863-1928

St. Vincent Cemetery, Akron, Ohio  
Marker Inscriptions

**Row 3 – Continued**

---

<b>MCALLISTER,</b>	Catherine	1867-1908
	Frances B.	1859-1940

<b>HOLLAND,</b>	David	May 10 1903
	Catherine (His Wife)	May 23 1932

**MENCHES**

**ONEIL**

<b>TOBIN,</b>	William T.	1864-1920
	Anna C.	1862-1962
	Katherine A.	1904-1928

**MCALLISTER**

**Row 4**

---

<b>SEMONIN,</b>	Lester P. Elizabeth A.	May 5 1896-Sep 18 1942
-----------------	---------------------------	------------------------

<b>HARTMAN,</b>	Theresa E.	Jan 29 1937
	George	May 31 1930

<b>FLEMING,</b>	Margaret	Jul 10 1947
	Theresa (Mother)	Feb 28 1913
	Thomas (Father)	Jul 11 1865

<b>GORMAN,</b>	John	Oct 11 1944
	John	Oct 27 1911

<b>MENCHES,</b>	Lottie (Daughter)	1884-1969
	Margaret (Mother)	1858-1927
	Charles (Father)	1860-1931
	Robert G. (Son)	1897-1961

<b>ONEIL,</b>	Catherine E. (Mother)	1870-1931
	William J. (Father)	1860-1921

<b>MCALLISTER,</b>	James H. (son)	May 30 1888-Jan 22 1914
	Randall (Father)	Sep 27 1845-Oct 21 1930
	Mary A. (Mother)	Oct 7 1855-Dec 23 1941
	Annabelle (Daughter)	Aug 27 1879-Mar 25 1944
	Daniel T. (Son)	Sep 18 1881-Apr 9 1952
	Elizabeth C.	May 5 1878-May 26 1963

<b>DAUGHERTY,</b>	Daniel J. (Father)	1893-1948
-------------------	--------------------	-----------

**Row 5**

---

<b>FLYNN,</b>	Mary A.	1870-1932
	Mary (Mother)	1848-1918
	Patrick (Father)	1842-1922
	Michael J.	1869-1937

<b>MINISSALE,</b>	Illimatia (Mother)	1885-1911
-------------------	--------------------	-----------

St. Vincent Cemetery, Akron, Ohio  
Marker Inscriptions

**Row 5 – Continued**

<b>COSTIGAN,</b>	James V.	1883-1961
	Gertrude J.	1887-1980
<b>TEUBNER,</b>	William J.	1888-1962
	Florence H.	1889-1973
<b>RICHARDS,</b>	John R. (Tec 4 HQ Army Forces EUCOM, WW II)	Nov 5 1924-Mar 10 1968
	Lucille M.	1899-1967
	James A.	1892-1972
	John R.	1924-1968
	James A. (Cpl HQ Co 332 Infantry, WW I)	Sep 10 1892-Aug 28 1972

**Row 6**

<b>VAUGHN,</b>	Margaret (Mother; w/o Richard; 76 yrs; b. Cork, Ireland)	May 1 1891
	Richard (Father; 76 yrs; b. Limerick, Ireland)	May 3 1891
<b>WALSH,</b>	John W.	1854-1914
	Rosanna E.	1860-1937
	Margaret E.	1869-1949
<b>CARLIN,</b>	Margaret (Grandmother) [The above inscription is on the north side of the <b>WALSH</b> monument]	1802-1865
<b>WALSH,</b>	William	1829-1903
	Rosanna (His Wife?)	1830-1902
	Richard E. (Their Son)	1857-1885
	Isabella A. (Their Daughter)	1862-1882
<b>BRAZZELL,</b>	Anna M.	1874-1925
<b>MALLORY,</b>	John W.	1848-1882
<b>FITZGERALD,</b>	Elizabeth C. (Mother)	1858-1947
	Grace H.	1885-1936
	Joseph (US veteran marker)	1889-1932
	Walter J. (Father)	1856-1928
	Irene M.	1898-1920
	Nellie M.	1893-1914
	Mary	1884-1967
<b>WELSH,</b>	Edward J.	1887-1963
	Grace T.	1894-1961
<b>RENNIE,</b>	Therese	1904-1962
<b>Row 7</b>		
<b>RALEIGH,</b>	Ann	1862-1931
	James	1859-1932
<b>MCCAUSLAND,</b>	John (Father)	1821-1884
	Charles (Son)	1856-1856
	Mary A. (Mother)	1827-1891
	Jane (Daughter)	1861-1861
<b>OBRIEN,</b>	Dennis (b. IRE)	Jun 20 1893
	Mariah (b. IRE)	Jul 22 1867

St. Vincent Cemetery, Akron, Ohio  
Marker Inscriptions

**Row 7 – Continued**

---

<b>COLLINS,</b>	Dennis	1881
<b>SLOAN,</b>	Michael (79 yrs) Mary (His Wife; 54 yrs)	Feb 25 1899 Apr 14 1881
<b>KEARNS,</b>	Gertrude (Daughter) Anna B. (Mother)	1881-1925 1850-1921
<b>MCALLISTER,</b>	James Sr. (82 yrs; Father of Randall)	Apr 15 1880
<b>SOUERS,</b>	Alice E. Forest D.	1892-1970 1893-1967
<b>WALSH,</b>	Alice <b>TAYLOR</b> John Martin	1911-1988 1906-_____

**Row 8**

(illegible marker)

<b>BAKER,</b>	Levi (76 yrs.) Rebecca (70yrs)	1892 1889
---------------	-----------------------------------	--------------

(illegible marker)

<b>MCDONOUGH,</b>	Catherine Michael H. Martin A.	1840-1926 1868-1906 1873-1918
-------------------	--------------------------------------	-------------------------------------

<b>MCDONOUGH,</b>	Martin (US veteran marker)	1839-1917
-------------------	----------------------------	-----------

<b>???</b>	(50 yrs)	Apr 8 1882
------------	----------	------------

<b>KERNAN,</b>	Edward Thomas	1840-1882 1874-1903
----------------	------------------	------------------------

(illegible marker)

<b>SCOTT,</b>	William (b. Wexford? Ireland) Katherine (b. Lachmon? Ireland)	1845-1916 1848-1909
---------------	--	------------------------

<b>MCALLISTER,</b>	Ellen Jane James (78 yrs) Elizabeth (His Wife; 83 yrs) Daniel (82 yrs) Sarah (83 yrs)	1843-1926 1841-1916 Jan 17 1892 Nov 15 1894 Mar 3 1888 Sep 28 1886
--------------------	--	---

<b>VITALE,</b>	Giaginto	1919-1922
----------------	----------	-----------

<b>SCARPITTI,</b>	Lorenzo R.	Jun 8 1922-Sep 5 1922
-------------------	------------	-----------------------

<b>SCALZO di CUIGI,</b>	Giulia	Nov 19 1912-Jun 17 1915
-------------------------	--------	-------------------------

St. Vincent Cemetery, Akron, Ohio  
Marker Inscriptions

**Row 8 – Continued**

<b>BRAZZELL,</b>	Perry	1840-1885
	John (Son)	1867-1916
<b>MARTIN</b>	(base only)	
<b>DONOVAN,</b>	Chas. (18 or 48yrs)	1891
<b>KEARNEY?</b>	(US veteran marker)	
<b>SMITH,</b>	Louis (51 yrs; US veteran marker)	Aug 8 1888
<b>SCHNEIDER,</b>	Heinrich ( "Deutschland"; 26 yrs)	1892
	(illegible marker)	
<b>MCCLANE,</b>	Patrick	1842-1890
	Bridget	1845-1908
	Michael (16 da; s/o Arthur & Bridget)	Apr 16 1865
	Arthur J. (20 yrs 1 da; s/o Arthur & Bridget)	Apr 2 1885
<b>LAWLESS</b>	(base only remains)	
<b>LAWLESS,</b>	Patrick	Mar 17 1811-Jun 20 1893
	Ann (Wife)	1822-1890

**Row 9**

<b>MCQUEEN,</b>	Peter	1842-1901
	John	1869-1893
	Bridget	1843-1920
	Peter	1886-1912
<b>MCDONOUGH</b>		
<b>???</b>	(1 <sup>st</sup> OH LA)	
<b>MCGARRY,</b>	Wm J.	Apr 13 1874-Dec 18 1940
	Ellen	1851-1915
	Hugh	1851-1929
	Hugh P.	1877-1912
	Grace	1886-1892
<b>WALDRON,</b>	Frances K.	1887-1891
	Lucien P. (MD)	1850-1925
	Mathew	1855-1926
	Mattie F.	1865-1928
<b>QUINN,</b>	Michael (Father)	1843-1932
	Elizabeth	1847-1917
<b>GOLDEN,</b>	Patrick (Father)	1836-1919
	Margaret (Mother)	1851-1910

St. Vincent Cemetery, Akron, Ohio  
Marker Inscriptions

**Row 9 – Continued**

<b>QUINN,</b>	James J. Anna M.	1862-1936 1864-1947
<b>RYNN,</b>	John (Father; 67 yrs) Isabel (Mother; 61 yrs 11 mo 7 da) Ellen A. (25 yrs 7 mo) Thomas V. (20 yrs 24 da)	Sep 5 1893 Feb 21 1895 Oct 26 1884 Feb 23 1894
<b>MCALLISTER,</b>	Samson (buried Rock Island IL) Alice (His Wife; 64 yrs) Catherine (Their Daughter)	
<b>BESNECKER,</b>	William	1841-1910
<b>PALITTO,</b>	Giconda Emidio	1883-1969 1878-1944

**Row 10**

<b>MASTERSON,</b>	Owen Elizabeth Mary Barthlomew Thomas John	1837-1879 1839-1915 1871-1893 1872-1898 1869-1903 1869-1949
<b>DAILEY,</b>	Thomas J.	1855-1928
<b>DORAN,</b>	Frank A. (Father) Abigail (Mother)	1869-1905 1874-1942
<b>WALSH</b>		
<b>TOBIN,</b>	(dau. Wm & A; 2 yrs)	Sep 29 1897
<b>FRANZ,</b>	Mary Jane (nee <b>OBSORNE</b> )	1915-1937
<b>???,</b>	Gertrude	
<b>DONOHUE,</b>	Henry J. Catherine (His Wife) Henry F. Catherine	1838-1907 1842-1907 1878 1879 1874-1889
<b>DONOHUE,</b>	Peter (infant) Margaret J.	1880 1871-1930
<b>MASSARO,</b>	Salvatore (Brother)	1908-1922
(illegible marker)		
<b>YEAGER,</b>	Theresa E (Mother)	1919-1961

**Row 11**

<b>STARK,</b>	Elizabeth (w/o John)	1862-1919
---------------	----------------------	-----------

St. Vincent Cemetery, Akron, Ohio  
Marker Inscriptions

**Row 11 – Continued**

<b>RORABAUGH,</b>	Sophronia (w/o JG; 68 yrs 10 mo)	Apr 27 1894
	J. G. (40 yrs; died and buried at Gallatin, Tenn; Co D 18 Regt USI)	Jan 28 1863
<b>DAILEY,</b>	Wm. (21 yrs)	Oct 1 1884
<b>CONNELL,</b>	James (28 yrs) [On the north side of <b>DAILEY</b> monument]	Feb 14 1881
<b>DAILEY,</b>	Hattie (1 yr)	Oct 15 1880
	Mina M.(1 yr 3 mo)	Nov 18 1889
	George (84 yrs; US veteran marker)	Feb 10 1904
	Jane (His Wife; 60 yrs)	May 7 1893
<b>DORAN,</b>	Patrick C. (US veteran marker)	1845-1882
	Adaline	1847-1917
<b>MCCARTHY,</b>	Wm. Francis (33 yrs 3 mo 25 da)	May 18 1895
<b>DUNN,</b>	Joseph A.	1899-1950
	Clara P.	1876-1946
	Joe	1859-1937
<b>CRONAN-DOYLE</b>		
<b>CRONAN,</b>	Patrick	1842-1892
	Mary	1842-1917
	John	1863-1882
	Simon	1865-1939
	Timothy	1869-1932
	Henry	1872-1928
	Katherine	1874-1946
	Charles	1877-1877
	(US veteran marker; no indication for whom it is placed)	
<b>DOYLE,</b>	Mary <b>CRONAN</b>	1882-1968
	Thomas P	1873-1947
<b>CRONAN,</b>	William	1902-1939
<b>OAKLEY,</b>	Elizabeth	1882-1942
<b>CRONAN,</b>	Gertrude	1910-____
<b>HISGEN,</b>	Phyllis	1906-1992
	(The fourteen inscriptions above are all on the CRONAN-DOYLE monument)	
<b>KENNEDY,</b>	Eliza (55 yrs; w/o Michael)	Oct 8 1881
<b>FOGARTY,</b>	Catherine (Mother)	1845-1912
	Martin (Father)	1841-1909
<b>CIOLLI,</b>	Salvatore	Mar 10 1882-Aug 25 1922
	Lucia	Apr 21 1885-Nov 3 1958
<b>MURPHY,</b>	Gertrude B.	Feb 10 1884-Jan 7 1898
	William J.	Mar 13 1855-Sep 1 1916



St. Vincent Cemetery, Akron, Ohio  
Marker Inscriptions

**Row 11 – Continued**

<b>WOLFE,</b>	Arthur W. Emma T.	Feb 22 1876-Jul 8 1912 Jun 30 1876-Oct 3 1957
<b>MURPHY,</b>	Mary Lilley R.	Dec 29 1857-Oct 19 1942 Sep 1 1879-Sep 23 1930

**Row 12**

<b>ODONNELL,</b>	James Ann	1856-1893 1856-19__
<b>SPULLER?,</b>	Charles T.	1899-1927
<b>SPULLER,</b>	John P. (Father) George J. Frank A. Rose C. (w/o Emanuel) Richard X. May A. Verena H. Elizabeth (Mother)	1827-1904 1850-1889 1875-1901 1868-1895 1863-1953 1868-1953 1895-1971 1830-1898
<b>HALLORAN,</b>	Patrick J.T.	
<b>MCGUCKIAN,</b>	James Hannah	1846-1898 1847-1913
<b>???</b>	James C.	1854-1942
<b>???</b>	Margaret A.	1857-1937
<b>???</b>	John	1821-1884
<b>???</b>	Mary Ann	1827-1894
<b>MADDEN,</b>	Francis Annie Nora	1891 1908 1908
<b>GIBSON,</b>	Mary Margaret	1851-1920
<b>HAMLIN</b>	(base only remains)	
<b>HAMLIN,</b>	Austin	1899
<b>DUNLOP</b>	(base only remains)	
<b>SPRAIN,</b>	Jennie E. Frederick L.	1866-1944 1862-1922
(illegible marker)		
<b>HENRETTA,</b>	Leo C. Sarah J.	1891-1966 1894-1986

St. Vincent Cemetery, Akron, Ohio  
Marker Inscriptions

**AREA "C"**

Consult the cemetery map to locate this area.

**Row 1**

<b>CLARK,</b>	Philip (71yrs) Mary (53yrs)	Nov 21 1879 1881
<b>BRADLEY,</b>	Geo (50 yrs; US veteran marker) Catherine (His Wife; 63 yrs)	Jun 14 1877 Nov 5 1894
<b>HIGGINS,</b>	W.J. Annie	1854-1894 1858-1936

**COURTNEY** (base only)

**Row 2**

<b>EGAN,</b>	Patrick Mary John	1840-1914 1844-1908 1866-1926
<b>MCGUINESS,</b>	Thomas F. John Sarah William Ellen Matthew	Oct 14 1964 Aug 11 1958 May 15 1954
<b>RYNN,</b>	Thomas (58 yrs) Frances (88yrs)	Sep 15 1863 1811-1900

**Row 3**

<b>DWYER,</b>	Edmond Hannah (His Wife) James (s/o E&H) John P. (s/o E&H) William C. (s/o E&H)	Nov 21 1827-Jan 30 1899 Mar 16 1836-Apr 15 1900 May 4 1858-Aug 31 1861 Jan 8 1870-Oct 1873 Jul 21 1873-Oct 28 1876
---------------	---	--

**BLAIR?,** Thomas Gilbert (US veteran marker)

(marker fallen over)

**HAYWOOD,** Isabella (52 yrs; Mother) Oct 18 1877

(illegible marker)

**???** Michael 1848-1873  
Matthew 1800-1888  
Rose 1815-1893  
John 1840-1900  
Catherine 1839-1911  
Esther E 1846-1914

**CUMMINS,** Michael (72 yrs) Jan 3 1904  
Mary (His Wife; 70 yrs) Dec 1 1907  
John (Their Son; 19 yrs) Sep 6 1887

St. Vincent Cemetery, Akron, Ohio  
Marker Inscriptions

**Row 3 – Continued**

---

**CRAWFORD,** Mary E. (Their Daughter; 25 yrs) Nov 28 1889

**CUMMINS?,** Patrick (infant son)

**Row 4**

---

**ZERBE,** Howard L Jun 12 1884-Jul 25 1934  
 Alice E Jun 16 1883-Apr 9 1969  
 Gloria **BLANER** 1926-1987

(illegible marker)

**???,** Mary

**MURPHY** (children of R? & J Murphy)

**QUINN,** Daniel (35yrs) 1858

**DOYLE,** R ? 1863  
 Mary ? 185\_  
 Peter (s/o R & A? Doyle)

**MCALLISTER,** Patrick (82 yrs) Feb 6 1878  
 John  
 Mary

**KERWIN,** Edwin 1795-1871  
 Anna (His Wife) 1809-1877

**WILDES,** John C. (27 yrs; US veteran marker) Apr 2 1863  
 George (3yrs; s/o J. & M.) 1854

**ARNOLD,** (base only remains)

**LOMAX,** (17 yrs; dau/Wm. & Mary) Oct 3 1865-Feb 3 1883

**Row 5**

---

**OBRIEN,** Catherine (wife/ Henry OBrien; b. Co.Antrim? IRE; d. Northampton OH) Oct 1821-Sep 4 1886

**OBRIEN**

(illegible marker)

**DUNN,** James 1811-1871  
 Mary (Wife of Patrick)  
 Ann (His Wife) 1815-1886  
 Catherine (Daughter) 1848-1904

**HOYE,** Anna **WILSON** (wife/J; 36 yrs) Aug 2 1862

**CURRAN,** Bridget (68 yrs) Oct 6 1896  
 John (51 yrs) Dec 28 1874

**BAKER,** Hugh (76 yrs) Mar 2 1871

St. Vincent Cemetery, Akron, Ohio  
Marker Inscriptions

**Row 6**

<b>WHITWHAM,</b>	Christopher P. Helen H.	1919-____ 1908-1991
<b>TAYLOR,</b>	Howard H. Mary A.	Mar 26 1873-Jun 29 1939 Jun 25 1873-May 22 1944
<b>DOYLE,</b>	Thomas A. (b. Co Sligo) Thomas Margaret Mary Frank Grace (Our Children)	1842-1904
<b>GEARTY,</b>	Thomas (72? yrs)	Jul 23 1871
<b>QUIRK,</b>	Thomas Mary (Mother) Thomas (son/ T. & M.)	May 1 1877-Jul 20 1878 1843-1925
<b>???,</b>	William A.	
<b>BRADY,</b>	John W. Ellen (His Wife)	1831-1908 1839-1907

**Row 7**

<b>JONES,</b>	Thomas (80 yrs)	Jun 30 1862
<b>GLENNAN,</b>	Anna (50 yrs; w/o John; 50 yrs) John (57 yrs)	? 11 1878 1885
<b>WALSH,</b>	Julia <b>GLENNAN</b> (28 yrs; Daughter of John & Anna) John (57 yrs)	1899 Mar 27 1885
<b>KELLY,</b>	John Margaret Anna	1854-1907 1856-1907

**Row 8**

<b>T_CHA__,</b>	William	1875
<b>RANGLES,</b>	Nellie M. <b>KILLIGREW</b> (w/o J.W.)	1862-1909
<b>KILLIGREW,</b>	Catherine (69 yrs) Edward John E. (Son) Mary (Daughter) Kate (Daughter)	Jun 11 1904 1877 1867-1889 1861-1866
<b>BRENNEN,</b>	Sylvester (57 yrs)	? 20 1858
(illegible marker)		
<b>JONES,</b>	Thomas (b. Co Maith, IRE; 67 yrs) Nancy (80 yrs; w/o Thomas)	1821-Nov 27 1888 1867

St. Vincent Cemetery, Akron, Ohio  
Marker Inscriptions

**Row 8 – Continued**

---

<b>PAPPANO,</b>	Giuseppe Antonio	Nov 14 1872-Nov 14 1916
<b>CARANO,</b>	Antonio	Mar 6 1839-Oct 3 ?????
<b>FARRELL,</b>	Ellen (85 yrs) John (b. Queens Co IRE; 63 yrs)	May 2 1898 Mar 26 1873
<b>MCMULLEN,</b>	Ellen	Oct 3 1842-Apr 3 1918
<b>STROLEY,</b>	Charley (Son/ L.& E.; 3? mo)	Aug 2 1872

**Row 9**

---

<b>???,</b>	Thomas	
<b>NEVILLE</b>	(base only)	
<b>BOYLAN,</b>	Andrew Mary A. Anne Theresa	1850-1897 1856-1923 1884-1939 1876-1969
<b>ONEIL,</b>	Patrick (19 yrs) Margaret (14 yrs) Bartholomew John (45 yrs) Ann (82 yrs) (illegible marker)	May 6 1862 Jun 2? 1861 1855-1905 1860 1891
<b>CLEMENTS,</b>	Mary E. (Mother) (Father) (55 yrs)	1846-1916 1875
<b>FITZGERALD,</b>	Michael 55 yrs) Anna (69 yrs)	1875 1892
<b>DIPRIZIO,</b>	Vito	Jun 2 1890 Jun 28 1916
<b>CARGOULD,</b>	Mary <b>BRODY</b> (w/o Daniel H.; 26 yrs)	May 9 1863
<b>CARGOULD,</b>	Lewis (80 yrs) Julia	Jan 16 1865 1837-1914
<b>ROSS,</b>	Michael J. Patrick	1876-1916 1844-1918

**Row 10**

---

<b>GILLOOLY,</b>	Frank Anna Michael M. Elizabeth	1845-1892 1852-1926 1876-1877 1879
<b>CONWAY,</b>	Julia <b>MARTIN</b> John (62 yrs; b. Killkeney Co., IRE; arrived America 1848) Catherine (26 yrs; daughter)	1827-1914 1881 1874

St. Vincent Cemetery, Akron, Ohio  
Marker Inscriptions

**Row 10 – Continued**

---

<b>CONWAY</b>	(base only)	
<b>CALLAHAN</b>		
<b>HARRIS,</b>	Bridget (39 yrs)	Aug 31 1855
	Bridget E.	Sep 1 1874
	Maggie J. (3mos)	Sep 1 1874
	(both children of M&E Harris)	
	Martin (40 yrs)	May 25 1875
<b>DONNELLY,</b>	James	1818-1870
	Anna (His Wife)	1829-1901
	William F (infant)	1860
	Ella J. (Daughter)	1864-1892
<b>PACIFIC,</b>	Homer	1883-1958
	Anna	1894-1919
<b>GEORGE,</b>	Ann R.	1919-1997
	(illegible marker)	
<b>MURPHY,</b>	George	1872-1916
<b>MURPHY</b>	(base only)	
<b>DADY,</b>	Mary	Oct 13 1855-Dec 8 1873
	Johny	Feb 27 1862-Apr 2 1873
	Rose (w/o John)	Mar 20 1880

**Row 11**

---

<b>MCCAUSLAND,</b>	James (58 yrs)	Oct 1 1887
<b>DONAHUE</b>		
<b>DONAHUE,</b>	Susan	1838-1929
	Edward (Father)	1843-1906
<b>CARANO,</b>	Salvatore	1870-19??
<b>KENNEDY,</b>	John S.	Feb 15 1870
<b>DORAN ?,</b>	Mrs Wm	
<b>KENNEDY,</b>	?	Sep 1 1863

**Row 12**

---

<b>CLARK,</b>	Catherine (w/Thomas; 46 yrs)	Feb 21 1860
	Thomas (Son? T&C; 6 mos)	Mar 3 1860
	(illegible marker) (72 yrs)	
<b>CLERKIN,</b>	Ann (w/P; 39 yrs)	Jan 23 1862

St. Vincent Cemetery, Akron, Ohio  
Marker Inscriptions

**Row 12 – Continued**

**CLENNON**

**CLENNON,** Mary A. (w/o James) 1852?

**Row 13**

**CUMMINS,** William C. 1824-1883  
Jane **SAVAGE** (His Wife) 1834-1910  
Mary Jane 1864-1865  
William H. 1860-1884  
Francis A. 1869-1908

**???,** Ellen (His Wife) Nov 2 1911?  
? (75 yrs) Oct 24 1896

**GILL?,** Leona A. (dau/ M.& R.M.) 1903-1910

**HENRY,** Eva (w/o John T.) 1891-1916

**Row 14**

**MCBRIDE,** John M (74 yrs) Nov 19 1889  
Catherine (His Wife; 66 yrs) Sep 10 1893  
Thomas (8 yrs 4 mo 9 da)  
Maggie (6 yrs 4 mo 24 da)

(illegible marker)

**DOYLE,** Elizabeth (14 yrs)  
Catherine (17 yrs)  
John (15 yrs; s/o W&E)  
James (24 yrs; s/o W&E)

**MCGUCKIAN,** Michael 1874-1915

**SULLIVAN,** John Leo 1891-1915

**FLYNN,** Michael (57 yrs) Jun 7 1900  
Anna (His Wife)

**Row 15**

**BREEN,** P. 1840-1865

**DUNN,** Bridget (82 yrs) (w/o Patrick Dunn) 1887  
Patrick (63 yrs) 1863

**COFFIN,** Rosa M. (w/o Harry; Mother) 1867-1915  
Harry 1867-1915

**Row 16**

**MULHERN,** Mary M. 1872-1927  
Bryan (Civil War) 1840-1914

(illegible marker)

St. Vincent Cemetery, Akron, Ohio  
Marker Inscriptions

**Row 16 – Continued**

<b>MCINTYRE,</b>	Philip Hannah <b>COONEY</b> (60 yrs; w/o Philip)	Feb 9 1862 1862
<b>DUNN,</b>	Catherine <b>COLLINS</b> (b. IRE; w/o John) John (28 yrs) (infant daughter)	Jul 25 1863
<b>BRADY,</b>	Edward J.	1856-1915
<b>CAIN,</b>	Michael Patrick	1826-19__ 1841-1862

**Row 17**

<b>BENNETT,</b>	Henry E. (Father)	1868-1915
-----------------	-------------------	-----------

(illegible marker)

<b>PATTON,</b>	Matilda Christina T.M.	1859-Oct 13 1864 June 22 1824- 1885 July 20 1825-February 20 1903
----------------	------------------------------	---

**AREA "D"**

Consult the cemetery map to locate this area.

**Row 1**

<b>ROCHE,</b>	Michael J Ellen <b>MITCHELL</b> (w/o M.J.)	1856-1922
<b>KIRBY,</b>	Catherine	1822-1892
<b>???,</b>	Mary Ann	1860-1870
<b>AMADEUS,</b>	John	1873-1879
<b>MITCHELL,</b>	Sara (Mother) David (Father) Sara Catherine	1834-1920 1830-1897 1863-1961

**Row 2**

<b>BURKE,</b>	Margaret <b>MITCHELL</b>	1869-1935
<b>KEATING,</b>	Florine <b>MITCHELL</b> Nicholas Joseph David Mitchell (MD)	1866-1943 1867-1944 1898-1950
<b>WILLIAMS,</b>	Sara <b>KEATING</b>	1902-1969
<b>CRONAN,</b>	Grace <b>MITCHELL</b>	1877-1962
<b>COX,</b>	James Catherine Michael	1864-1922 1872-1930 1893-1914



St. Vincent Cemetery, Akron, Ohio  
Marker Inscriptions

**Row 3**

<b>HENRY,</b>	James T.	1816-1886
	Eliza A.	1816-1893
<b>DELANEY,</b>	Thomas J.	1886-1948
<b>QUINN,</b>	James J.	1886-1914
<b>DELANEY,</b>	Rev Joseph B.	1888-1939
	Thomas Sr.	1850-1938
	Mary Ann	1855-1946
<b>MCCARTHY,</b>	Margaret	1823-1917
<b>MITCHELL</b>		
<b>MITCHELL,</b>	Irene	1906-1914
<b>DUNN,</b>	Michael (Son/ M. & N.; 24yrs 1mo 22da) M.	May 4 1870-Jun 26 1894

**Row 4**

<b>ROAN,</b>	Theresa	Jan 29 1885 Feb 20 1960
<b>DELANEY</b>		
<b>ROAN,</b>	James (Father)	1893
	Richard (Son)	1903
	Edward (Son)	1942
	John (Son)	1942
	Margaret (Mother)	1944
<b>MCFARLAND,</b>	John (77 yrs)	Oct 18 1888
	Mary	1854-1917
<b>FLYNN,</b>	James	1856-1919
	Rose	1853-1931
	John	1887-1931
	Mary	1884-1954
<b>MONEYPENNY?,</b>	Francis	1915
<b>HUTCHINSON</b>		
<b>MARTIN</b>		
<b>MCGOWAN,</b>	John (Father)	Mar 8 1861-Jun 19 1935
	Mary Ellen (Mother)	Jun 2 1868-Mar 2 1935
<b>DUNN,</b>	Nora (Mother)	1841-1914
	Michael (Father; US veteran marker)	1838-1910

St. Vincent Cemetery, Akron, Ohio  
Marker Inscriptions

**Row 5**

**WALSH**

<b>BREEN,</b>	James F.	1922-1977
	Agnes M.	1897-1990
	Charles M.	1895-1978
<b>HAWKINS,</b>	Mary E. (Mother)	1876-1937
	Helen P. (Daughter)	1903-1959
<b>HUTCHINSON?,</b>	Ella (Mother)	1884-1954
	Pat (Father)	1875-1950
	Lucille C.	1917-1968
	James P.	1910-1968
<b>WILLIAMS,</b>	Mary J. (Mother)	Feb 15 1861-Mar 7 1953
<b>MARTIN?,</b>	Bridget A.	1864-1938
	Andrew	1859-1923
<b>WILLIAMS?,</b>	William M. (Father)	1860-1918
<b>CONRY,</b>	Rt Rev Msgr Edward B.	1881-1979
	Ordained Sep 14 1918, Pastor St Vincent de Paul's Church, June 30 1941	
<b>CORRIGAN,</b>	Rev Thomas H.	Apr 14 1922-Jun 23 1995
	Ordained May 31 1947, Pastor St Vincent Church, 1968-1993	

**Row 6**

<b>MELVIN,</b>	Martin	1839-1907
	Joseph F.	Mar 18 1873-Apr 19 1893
<b>MELVIN?,</b>	?	Dec 10 1838-Jan 2 1903
<b>ONEIL,</b>	Patrick F. (US veteran marker)	1844-1918
<b>COPE,</b>	Leon E.	1881-1950
	Helen M.	1885-1974
<b>GINTHER,</b>	Elizabeth J. (Mother)	1862-1893
	Charles M. (Father)	1860-1944
	Stephen C.	Nov 10 1881-Apr 24 1956
<b>COPE,</b>	Robert J. Sr. (Brother/Father)	Feb 11 1924-Apr 29 1979
<b>GINTHER,</b>	Grace A.	1883-1951
<b>WILLIAMS,</b>	Charles (US veteran marker)	Aug 29 1824-Jan 9 1890
	Elizabeth (w/o Charles)	May 7 1839-Jul 31 1904
<b>MCCUE,</b>	Charles B.	1868-1947
	Margaret G.	1878-1961

St. Vincent Cemetery, Akron, Ohio  
Marker Inscriptions

**Row 6 – Continued**

<b>MCGOWAN,</b>	John Victor Agnes <b>CONREY</b>	Nov 26 1889-Sep 14 1959 Mar 13 1890-Jun 10 1937
<b>LAWTON,</b>	H. Ida (80 yrs)	Sep 23 1937
<b>SCULLEN,</b>	Rt Rev Msgr John J. Pastor of St Vincent Church, 1914-1940	Mar 23 1878-Nov 13 1940

**Row 7**

<b>ONEIL?</b>	(Father) (Mother)	
<b>WILLIAMS,</b>	Charles E.	Apr 12 1887-Jan 15 1955
<b>WILLIAMS?</b>	(Sister) (Mother) (Father)	
<b>HART,</b>	S	
<b>METZLER,</b>	David A. Abby M.	1882-1953 1880-1964

**Row 8**

<b>WALSH,</b>	Patrick S. Catherine A.	1869-1910 1873-1965
<b>MALONEY,</b>	Catherine Matthew F.	1851-1923 1854-1905
<b>KOLB,</b>	Margaret M. Francis?	1821-1898 1821-1902
<b>ONEIL,</b>	Annetta Michael Patience	Feb 2 1855-Jul 20 1921 Dec 12 1850-Dec 16 1927 Aug 31 1866-Mar 6 1960
<b>MAHAR,</b>	Thomas (b. Baileyville ME) Ann (b. NY, NY)	Sep 4 1823-May 27 1896 Jun 8 1829-Mar 16 1892
<b>MAHAR,</b>	Anna Maria (b. Scranton, PA) Annetta R. (b. Cleveland, OH) Lucy A.	Jul 8 1849-Dec 7 1893 Oct 24 1869-Feb 17 1912 May 10 1856-May 16 1934
<b>MAHAR,</b>	Rev Thomas F. Born Scranton, PA; Received Priesthood at Rome, Italy May 30 1874; Pastor of St Vincent Church, Aug 1 1880-Oct 18 1914	Sep 28-1851-Oct 18 1914
<b>LAWTON,</b>	Edward A. (80 yrs) Mary (54 yrs; w/o EA)	Feb 23 1918 Jan 2 1894
<b>COX,</b>	Elizabeth (57 yrs; Aunt)	Aug 14 1905

St. Vincent Cemetery, Akron, Ohio  
Marker Inscriptions

**Row 9**

<b>ONEIL?</b> ,	Annetta	1895-1923
<b>MAHAR?</b> ,	Annetta Rev Wm G. Anna M. Mother Father	

**AREA "E"**

Consult the cemetery map to locate this area.

**Row 1**

<b>FRANZ,</b>	W. Gerald	1903-1936
<b>MADDEN,</b>	Patrick T. Mary J. Clara B. Anna V.	1852-1949 1862-1898 1888-1964 1896-1986
<b>COURTNEY,</b>	James A. (Pvt US Army, WW I)	1895-1981
<b>COURTNEY,</b>	Mary Ellen	1894-1980
<b>WILLIAMS,</b>	John B. Abraham J. Fred J. Katherine F.	1875-1906 1872-1937 1897-1936 1873-1956
<b>EBNER,</b>	Joseph A. Grace W.	1887-1967 1888-1956
<b>MCGUIRE,</b>	Francis Mary A.	Aug 29 1839-Oct 21 1899 Mar 19 1840-Oct 27 1908
<b>DALY,</b>	J.M. (15 yrs)	Aug 22 1899
<b>KELLY,</b>	James Bridget Hugh George	1867-1913 1844-1925 1834-1906 1884-1933
<b>KELLY-MCDERMOTT</b>	Irene Bernard Mary E. H. Ella	1892-1900 1863-1909 1866-1946 1876-1954
<b>WILLIAMS,</b>	Earl J. (Ohio Sgt HQ TRP14 Cavalry, WW I)	Jan 14 1897-Feb 3 1960
<b>WILLIAMS,</b>	John Sarah A.	1854-1911 1863-1939

St. Vincent Cemetery, Akron, Ohio  
Marker Inscriptions

**Row 1 – Continued**

---

<b>OBRIEN,</b>	Thomas Mary (His Wife; 65 yrs) Anne	Feb 23 1901 Nov 23 1872-May 24 1899
<b>RENNIE,</b>	Charles E. Ida Lucille	1867-1943 1886-1965
<b>MCGREEVY,</b>	Alice Martha E. Anne	1872-1957 1877-1952 1882-1969
<b>WELSH,</b>	Margaret Jane (w/o J.V. Welsh; b.Blairsville, PA) James V.	Mar 10 1849-Feb 28 1902 1850-1970
<b>TIMMONS,</b>	James J.	1906-1918
<b>MCCANN,</b>	Mary (w/o J.D. <b>MILLER</b> )	Mar 12 1854-Mar 24 1902

**CONSIDINE**

**Row 2**

---

<b>ANDREWS,</b>	Minnie (Mother) Floyd E. (Father) Pauline (Daughter)	1879-1962 1879-1954 1905-1933
<b>KELLER,</b>	Mary A. Joseph L.	1893-1988 1890-1983
<b>WAGNER,</b>	James (1 yr 2mo 13 da)	Nov 13 189?
<b>WAGNER,</b>	Winnifred <b>BLAKE</b>	Sep 2 1863-Apr 13 1899
<b>LARKIN ,</b>	? (60 yrs)	Mar 27 1900
<b>LARKIN,</b>	? (26 yrs)	Jun 3 1899
<b>LARKIN,</b>	? (59 yrs)	Feb 16 1903
<b>MCQUILLAN,</b>	Felix M. James	1832-1899 1840-1903
<b>TOENNESSEN,</b>	Mary	1857-1900
<b>MCGOWAN,</b>	Mary (b. Co Kerry, Ireland)	May 3 1825-Nov 23 1901
<b>OBRIEN?,</b>	Anne	
<b>STRAPP,</b>	James Ida E.	1871-1951 1869-195?
<b>MCFARLAND,</b>	John S. Nellie	1857-1905 1867-1942

St. Vincent Cemetery, Akron, Ohio  
Marker Inscriptions

**Row 2 - Continued**

<b>CORCORAN,</b>	Maryellen	1900-1986
	Frances	1903-1996
	Thomas	1868-1944
	Margaret	1875-1905
<b>BRANNAN,</b>	Michael	1840-1905
	Mary A.	1845-1928
<b>ROACH,</b>	James	1845-1914
	Margaret	1849-1929
<b>RACINE,</b>	Chas (Father)	1854-1906
<b>RACINE,</b>	Rose	1855-1912
<b>LYNCH,</b>	Owen	1842-1906
	Elizabeth (His Wife)	1852-1931
<b>???</b>	(7 yrs 9 mo)	Jan 17 1912
<b>PHILBIN,</b>	Jane (w/o James)	1874-1925
<b>WELPER,</b>	Jane <b>PHILBIN</b> (Mother)	1900-1935
<b>???,</b>	Lydia A.	Oct 14 1861-Oct 6 1927
<b>KELLER,</b>	Mary A.	1893-1988
<b>Row 3</b>		
<b>BROWN,</b>	Chas	1851-1909
<b>BROWN,</b>	Mary J.	1853-1914
<b>BROWN,</b>	Charles A. (Father-Son)	1888-1933
<b>LORSON,</b>	Mary M.	1878-1959
<b>WALSH,</b>	Mary H. (Mother)	1886-1932
<b>SHARP</b>		
<b>GROARK,</b>	Margaret L.	1857-1900
	Mary	1889-1898
<b>MCGRATH?,</b>	Johanna	1839-1905
	Thomas	1830-1902
<b>BROWN,</b>	Joseph P.	1878-1915
<b>BROWN,</b>	Elizabeth M.	1906-1926
<b>ENGLEHART,</b>	Herman M.	Dec 11 1867-Oct 7 1900
<b>ENGLEHART,</b>	(s/o H.M.& H.F.)	Dec 30 1893-Feb 25 1894

St. Vincent Cemetery, Akron, Ohio  
Marker Inscriptions

**Row 3 – Continued**

---

<b>ENGLEHART,</b>	(d/o H.M.& H.F.)	Dec 28 1892-Mar 7 1893
<b>RING,</b>	Mary (w/o Martin)	Oct 1876-Sep 1912
<b>COLLINS,</b>	Elizabeth	Jul 1845-Jan 1910
<b>GROARK,</b>	James (62 yrs) Hannah (w/o James)	Apr 16 1902 Apr 7 1841-Jun 11 1901
<b>BEHRA,</b>	John (Father) Mary (Mother)	May 6 1845-Jun 11 1901 Oct 14 1862-Nov 12 1929
<b>RESS,</b>	Joseph (CO E 104 Regt OVI) Lucinda (His Wife)	Jul 14 1846-Aug 6 1901 Dec 8 1849-Jun 13 1922

**RALEIGH**

<b>???,</b>	? Mamie (Daughter)	1842-1905 1873-1902
<b>PHELPS,</b>	David	1829-1904
<b>WARGO,</b>	Mary Gabriel Anna	1829-1906 1868-1952 1863-1939

**DURKIN**

**Row 4**

---

<b>DANGEL,</b>	Joseph Sr. Amelia Marie L. Lena Joseph Jr. Rose A. Emily A.	1860-1924 1857-1930 1892-1917 1890-1977 1896-1916 1894-1914 1888-1910
<b>KELLICKER,</b>	John Nora E. (d/o Mr & Mrs J. Kellicker)	1867-1908 1889-1891
<b>KELLICKER,</b>	S. E. (w/o J. Kellicker; Mother)	1856-1912
<b>MEIER,</b>	Josephine	1874-1937
<b>WHITMYER,</b>	George	1856-1916
<b>BERGDORF,</b>	Mary R. (Mother) John P. (Father)	1859-1940 1860-1936
<b>ROSS,</b>	Ann (d/o G.&P. Ross; 6 yrs 4 mo)	Feb 2 1899
<b>COLLINS,</b>	Martin (62 yrs 20 da)	Nov 30 1901

St. Vincent Cemetery, Akron, Ohio  
Marker Inscriptions

**Row 4 –Continued**

<b>COLLINS,</b>	Andrew	Dec 1846-Dec 1914
<b>HEFFERNAN</b>		
<b>FRANKLIN,</b>	Mary L. Tobias S.	
<b>MCCUE-CAMPBELL</b>		
<b>MCCUE,</b>	Jane C.	Jun 10 1911
<b>CAMPBELL,</b>	Elizabeth	Aug 17 1903
<b>MCCUE,</b>	Harry T.	Jan 28 1925
<b>MCCUE,</b>	Thomas W.	Nov 7 1928
<b>WESTERWALD,</b> Nellie (d/o Mr & Mrs Westerwald; 16 yrs 2 mo 18 da)		
<b>MARTIN,</b>	Charles H.	1864-1925
	Julia A.	1864-1928
	Mary	1889-1903
	Charles J.	1900-1944
(illegible marker)		
<b>MCGUCKIN,</b>	John	1827-1907
	Catherine (His Wife)	1839-1920
	Patrick H. (Their Son)	1880-1919
<b>DWYER,</b>	Margaret S. (Mother)	1871-1922
<b>WYBEL,</b>	Andrew	Dec 28 1871-Feb 17 1935
	Margaret	Jun 14 1869-Jun 10 1930
<b>DURKIN,</b>	Bessie	1871-1906
<b>DURKIN,</b>	Bridget	1827-1909
<b>DURKIN,</b>	John	1830-1916
<b>DURKIN,</b>	Sarah A.	1863-1941
<b>DURKIN,</b>	Mary E.	1869-1946
<b>DURKIN,</b>	Anna H.	1867-1959
<b>CHAMBERLIN,</b>	Reginald (s/o Agnes & Reginald)	Jan 30 1924-Apr 30 1924
<b>METZLER,</b>	William M. (Father)	1860-1949
	Rose A. (Mother)	1860-1952



St. Vincent Cemetery, Akron, Ohio  
Marker Inscriptions

**Row 5**

<b>WALSH,</b>	Timothy Jr.	1879-1912
	Nellie	1853-1909
	Timothy Sr.	1847-1912
	Rev Charles T.	1885-1963
<b>FISHER,</b>	Adam (US veteran marker)	Sep 19 1862-Mar 17 1909
	Laura E. (His Wife)	May 18 1871-Dec 10 1921
<b>WINGENBACH,</b>	Philip	1839-1891
	Margaret (His Wife)	1849-1917
	Mary	1874-1951
<b>MOTZ,</b>	Hurbert W.	1893-1935
	Cloe Rose	1894-1990
<b>MEIER,</b>	Joseph	1879-1936
<b>HANE,</b>	Adam C.	1870-1953
	Howard	1896-1896
	Herbert	1897-1902
	Doloras	1914-1914
	Mary E.	1871-1922
<b>CONDER,</b>	Joseph	1867-1908
<b>DERRIG,</b>	James	1832-1903
	Catherine	1838-1924
	Mary E.	1862-1944
	Frank J.	1864-1934
	John R.	1874-1934
	James W.	1878-1952
<b>VONDRAN,</b>	Frank J.	1868-1935
	Jane D.	1870-1932
	Catherine (Baby)	1904-1904
<b>WILDES,</b>	Elmer Charles	1868-1903
<b>WILDES,</b>	James	1838-1911
<b>WILDES,</b>	Elizabeth (w/o James)	1843-1912
<b>CALLAHAN,</b>	Jane	1845-1913
<b>CLARK,</b>	Margaret E.	Jul 4 1871-Sep 18 1936
<b>CLARK,</b>	Theodore P.	Oct 8 1871-Nov 23 1948
<b>DUFFY,</b>	Mary	1837-1918
<b>CAIN,</b>	Walter J.	
<b>CAIN,</b>	James F.	

St. Vincent Cemetery, Akron, Ohio  
Marker Inscriptions

Row 6		
<b>CAIN,</b>	Anthony	
<b>DUFFY,</b>	James	1870-1920
<b>DORAN,</b>	Mary E.	1870-1937
	John M. (Parents)	1870-1954
	Mary E.	1913-1986
	John M. (Son & Daughter-in-law)	1910-1990
	Francis F. <b>MCCARTHY</b>	1884-1972
<b>DORAN,</b>	Mary E.	Jul 23 1870-Dec 10 1937
<b>DORAN,</b>	John M.	Sep 17 1870-Jan 18 1954
<b>RYAN,</b>	Patrick	1856-1911
	Mary <b>SHAFFER</b> (His Wife)	1859-____
	William (Son)	1881-1910
<b>MCMULLEN,</b>	Patrick	1850-1910
	Grace A. (His Wife)	1853-1929
<b>CUMMINS,</b>	Mary A.	1866-1946
	Leonora A.	1908-1909
	Michael J.	1857-1948
	Catherine J.	1898-1925
<b>MAHAN,</b>	Rev Joseph A.	Jun 5 1895-Aug 7 1942
	Mary Ann	May 16 1856-Dec 5 1935
	Joseph W.	Jan 4 1851-Apr 7 1935
<b>HOMEIER,</b>	Emma	1866-1947
<b>HOMEIER,</b>	Geo. P.	1863-1920
<b>DRAIME,</b>	(s/o A.&M.)	Dec 19 1882-J__ 2 1902
<b>DRAIME,</b>	A.F.	1892-1920
<b>KRUMEICH,</b>	Grace M.	1875-1957
	Edward E.	1878-1965
	Raymond E.	1906-1914
	Margaret R.	1883-1911
<b>GILHOOLY,</b>	Edward I.	1891-1955
<b>CAHILL,</b>	Margaret	1821-1895
	Henry E.	1849-1921
	Doretta (Her Children)	1852-1910
<b>CULLY,</b>	Catherine (w/o John)	Jan 15 1844-Mar 31 1905

St. Vincent Cemetery, Akron, Ohio  
Marker Inscriptions

**Row 6 – Continued**

**CULLY**

<b>NAUGHTON,</b>	Mary (w/o James)	May 14 1834-May 21 1905
<b>NAUGHTON,</b>	James	1837-1911
<b>NAUGHTON,</b>	Thomas W.	1864-1914
<b>HART,</b>	Anna B.	Feb 22 1866-Dec 14 1937
<b>MCCAUSLAND,</b>	Nellie (w/o Homer E. <b>BERGER</b> )	Jul 24 1868-Aug 3 1905

**BERGER**

<b>DORAN,</b>	John M. Jr.	Sep 19 1910-Nov 1 1990
<b>DORAN,</b>	Mary E. (nee: <b>MCCARTHY</b> )	Nov 4 1913-Jun 19 1986
<b>DORAN,</b>	William J.	Jul 13 1873-May 22 1964

**Row 7**

<b>FENWICK,</b>	Earle J.	1895-1910
<b>FENWICK,</b>	Mary E.	1869-1928
<b>NAGLE,</b>	Lucille M.	1896-1958
<b>GORMAN,</b>	John K. (US veteran marker)	1840-1909
	Mary	1844-1922
	Catherine	1870-1943
<b>CROW,</b>	Robert W. (Father)	1916-1994
	Mary Ann (Mother)	1879-1955
	Edward (Father)	1877-1934
<b>ZOLTAN,</b>	Mary	1850-1902
	Michael	1842-1924
	Mary D.	1877-1904
<b>HUSTON,</b>	William T.	1874-1940
<b>HUSTON,</b>	Gertrude (Daughter)	1902-1920
	Alice (Wife)	1876-1955
<b>NEFF,</b>	Madeline G.	Oct 16 1907-Oct 18 1992
	(illegible marker)	
<b>LONGFELLOW,</b>	Frederick (Father)	1843-1903
	Sarah N. (Mother)	1859-1928
<b>GERKIN</b>		
<b>WINKLER,</b>	Thomas	1902-1905

St. Vincent Cemetery, Akron, Ohio  
Marker Inscriptions

**Row 7 – Continued**

---

<b>DERRIG</b>		
<b>MCGRAW,</b>	John	1874-1917
	Elizabeth	1874-1952
	Veronica	1910-1915
	Thomas A. (infant)	1902
	Margaret (infant)	1905
<b>WILDES,</b>	William James	1872-1915
<b>WILDES</b>		
<b>CONWAY,</b>	Edward	1827-1904
<b>CONWAY,</b>	Catherine	1838-1915
<b>DEVLIN,</b>	John	1867-1936
	Anna	1867-1938
<b>DONALDSON,</b>	Richard J. (s/o J.W. & M.A.)	1890-1906
<b>DONALDSON,</b>	Mary Ann( Mother)	1853-1928
	Jacob Wm. (Father)	1855-1928

**Row 8**

---

<b>OPLINGER,</b>	Anna	1873-1931
<b>HAMLIN,</b>	May G. (w/o Chas. H.)	Mar 27 1875-Jul 30 1910
<b>NELAN,</b>	Leo	1886-1909
<b>NELAN,</b>	Daniel (Father)	1851-1915
<b>NELAN,</b>	Delia (Mother)	1854-1927
<b>ELTING,</b>	Alice <b>LYNCH</b>	1946
<b>LYNCH,</b>	Mary C.	1935
<b>GROSSER,</b>	Joseph Denis	1867-1941
	Catherine Mary	1876-1954
	(on back: "In Memory of Our Children")	
	William J.	1896-1942
	Rev Richard C.	1899-19__
	Denis F.	1901-1902
	Wilbert J.	1901-1902
	John A.	1904-1959
	Catherine E.	1907-19__
	James E.	1909-1933
	Vincent A.	1912-1912
	Anthony Y.	1918-19__
	Thomas J.	1928-19__

**PARKER**

St. Vincent Cemetery, Akron, Ohio  
Marker Inscriptions

**Row 8 – Continued**

<b>EBERLY,</b>	Anthony	1831-1903
	Mary (His Wife)	1841-1913
	Louis A.	1885-1903
	Louisa	1868-1919
<b>CORBETT,</b>	Thomas H.	1862-1903
<b>CORBETT,</b>	James	1885-1904
<b>CORBETT,</b>	Mae K.	1891-1923
<b>MIHM,</b>	Joseph	1844-1903
	Matilda	1843-1935
<b>BOWERS,</b>	Theresa A.	1876-1934
	Milton S.	1875-1936
<b>ROSSI,</b>	Vincenzo S.	1846-1912
	Maria (His Wife)	1864-1898
	Lucia (Their Daughter)	1887-1904
<b>WHITE,</b>	Anna	1855-1934
	Patrick	1854-1922
<b>WYATT,</b>	Anna <b>WHITE</b>	1881-1904
<b>LEPLEY,</b>	Margaret <b>WHITE</b>	1892-1919
<b>HANIFIN,</b>	Rev Thomas J. (Son)	Dec 25 1896-May 24 1974
	Daniel J. (Son)	Jun 10 1891-Apr 6 1935
	John P. (Son)	Jan 8 1892-Apr 25 1955
	Patrick F. (Father)	Apr 8 1857-Mar 12 1919
	Mary <b>MCGUIGAN</b> (Mother)	May 8 1865-Jun 22 1928
<b>HANIFIN,</b>	Elizabeth (infant)	
	Patrick (infant)	
	James F. (Son)	May 8 1893-Aug 22 1953
<b>MAHONEY,</b>	John T.	1862-1915
	Daniel	1864-1917
	Catherine E.	Mar 8 1925
<b>OBRIEN,</b>	Michael (US veteran marker)	May 30 1842-Dec 31 1904
	Anna	Jan 1 1862-Feb 22 1953
<b>GAUME?,</b>	Thomas E.	1892-1905
<b>GAUME?,</b>	Eugene	1855-1922
<b>GAUME?,</b>	Sarah Jane	1857-1938
<b>KIRCHBERG,</b>	Hazel	1884-1900

St. Vincent Cemetery, Akron, Ohio  
Marker Inscriptions

**Row 8 – Continued**

---

<b>FASSNACHT,</b>	Martha L.	1870-1899
<b>FASSNACHT,</b>	Estella I.	1879-1959
	Marie M. ( <b>GIFFORD</b> above Marie's name)	1901-1990
<b>MOURN,</b>	Patrick (40 yrs) Mary	1875
<b>MOURN,</b>	James E.	Aug 5 1890-Aug 21 1916
<b>KANE,</b>	John J. (Ohio Pvt 318 Engrs, WW I)	Aug 3 1888-Apr 17 1946
<b>KANE,</b>	John	Jul 12 1857-Aug 30 1906
	Anna	Feb 2 1859-Dec 11 1933
<b>LYNCH,</b>	John E.	May 27 1890-Nov 2 1962
<b>LYNCH,</b>	Louise A.	Apr 14 1887-Jul 21 1966

**Row 9**

---

<b>TIMMS,</b>	Mary E.	1882-1979
	Bert W.	1880-1961
	Catherine	1909-1910
<b>HAMMER,</b>	Mary E.	1905-1999
	Earl F.	1900-1987
<b>HERMANN,</b>	Mary E. (Wife)	1868-1930
	Mary J. (Mother)	1870-1928
	James (Son)	1903-1910
	August G. (Father)	1868-1942
<b>MCGOVERN,</b>	John J.	1886-1937
<b>COURTNEY,</b>	Francis	1850-1925
	Nora (His Wife)	1853-1924
	George	1903-1970
<b>DILLON,</b>	Patrick	1841-1920
	Margaret	1851-1929
	Paul	1884-1915
<b>PARKER,</b>	Mary C.	Aug 10 1837-Feb 24 1903
<b>PARKER,</b>	Thomas	Feb 11 1837-Oct 11 1915
<b>PATRICK,</b>	Dorothy	1911-1912
<b>BELL,</b>	Peter	Jan 17 1878-Sep 21 1955
	Anna L.	Mar 27 1883-Dec 14 1957
<b>KINNEY,</b>	Abbie (63 yrs)	Jan 21 1905

St. Vincent Cemetery, Akron, Ohio  
Marker Inscriptions

**Row 9 – Continued**

<b>AHERN,</b>	Rose M.	1865-1926
	William J.	1865-1930
	Edward A.	1887-1952
	Mary R.	1884-1958
<b>GILL,</b>	Billy	1914-1917
<b>GILL,</b>	Abigail B.	1889-1959
	Grover C.	1888-1969
<b>MCCABE,</b>	Susan (65 yrs)	Jan 1 1905
<b>MCCOURT,</b>	Nora F. (w/o Wm.)	Feb 27 1859-Aug 11 1904
<b>AULINO,</b>	Carmelo	1889-1934
<b>GOUGHLIN,</b>	James	1814-1904
<b>MAHONEY,</b>	James J.	1863-1933
<b>DEIBEL,</b>	Philip	Feb 13 1861-May 14 1905
<b>COUP,</b>	Louise <b>DIEBEL</b>	Aug 20 1867-Jun 26 1944
<b>DIXON,</b>	Peter J.	1876-1957
	Coletta M.	1889-1969
<b>GAUME</b>		
<b>MCGOVERN,</b>	Thomas J.	1866-1945
	Fr. Thomas W.	1904-1972
	Gertrude E.	1875-1950
<b>LOMAS,</b>	William (68 yrs 4 mo 24 da)	Mar 12 1837-Aug 5 1905
	Mary (His Wife; 70 yrs 2 mo 17 da)	Feb 12 1841-Apr 29 1912
	Harriet	1872-1951
<b>ZUENDEL,</b>	Mary H. (Mother)	1893-1968
<b>SUTLIFF,</b>	Katherine	1868-19__
	Cliffon	1861-1927
<b>SMITH,</b>	Mary C.	1834-1908
	John A.	1830-____
<b>PIPERINO,</b>	Joseph (Husband)	1878-1961
	Mary (Wife)	1887-1960
<b>Row 10</b>		
<b>CUMMINS,</b>	Patrick J.	1867-1925
	Mary (His Wife)	1876-1930
<b>ROBERTS,</b>	Earl A.	1891-1956

St. Vincent Cemetery, Akron, Ohio  
Marker Inscriptions

**Row 10 – Continued**

---

<b>STARK,</b>	Joseph (Father) Rose (Mother)	May 23 1893-Apr 12 1963 Feb 27 1893-Jun 6 1952
<b>BORON,</b>	Henry	Jun 28 1909-Aug 27 1968
<b>BORON,</b>	Peter	Jun 29 1862-Dec 19 1919
<b>BORON,</b>	Catherine	1867-1949
<b>MCALLISTER,</b>	James R.	Apr 5 1870-Jan 23 1919
<b>MCALLISTER,</b>	Anna	Dec 10 1836-Feb 7 1919
<b>MCALLISTER,</b>	Nora	Jul 28 1878-Dec 4 1972
<b>MCALLISTER,</b>	Leo A.	Jan 27 1877-May 14 1949
<b>MCSHAFFREY,</b>	Wm. J. (Husband)	1883-1921
	(illegible marker)	
<b>AULINO</b>		
<b>PAOLUCCI,</b>	Louis Joseph (infant sons)	Mar 13 1937
<b>GAUME,</b>	Frances I. (w/o F.E.) F.E.	1864-1919 1863-1947
<b>FITZGERALD,</b>	John B. Margaret Helen G.	1860-1924 1865-1935 1895-1914
<b>GALLAGHER,</b>	Julia E.	1883-1947
<b>THOMAS,</b>	Bridget L. (Mother) George H. (Father)	Jan 6 1878-Oct 29 1941 Dec 18 1885-Jan 18 1937
<b>LEINWEBER,</b>	Maria Karl	1924-____ 1922-1978

**Row 11**

---

<b>VARRECCHIA,</b>	Lucia	1876-1911
<b>SPULLER,</b>	Florence M.	1892-1910
<b>FOLEY,</b>	Thomas F. (Husband)	1895-1968
<b>BALL,</b>	Nancy (Mother)	1876-1967
<b>AHERN,</b>	John C.	1851-1919



St. Vincent Cemetery, Akron, Ohio  
Marker Inscriptions

**Row 11 – Continued**

<b>AHERN,</b>	John Bert	1884-1957
	Margaret V.	1885-1968
<b>MCCAFFERTY,</b>	Charles	1857-1918
<b>CROOKSTON,</b>	Thomas	1857-1918
	Anna	1869-1943
<b>CROOKSTON,</b>	William	1882-1945
<b>CROOKSTON,</b>	Osro J.	1881-1920
<b>WEIRATH,</b>	Sophia (w/o George)	1861-1918
<b>WEIRATH,</b>	George	1847-1930
<b>WEIRATH,</b>	Margaret	1886-1926
<b>DUBOIS,</b>	Mamie Philo	1885-1922
<b>HEFFERNAN,</b>	Louis J.	1868-1934
	Julia P.	1892-1961
<b>GARANO,</b>	Filomena (Mother)	1855-1922
<b>CRANO,</b>	Louise A.	1922-1994
	Aldine F.	1920-1964
	Aldina	1886-1957
	James V.	1909-1992
	Louis D.	1879-1965
<b>MCVAN,</b>	John T. (Son)	1883-1960
	Michael (Father)	1858-1927
	Mary A. (Daughter)	1889-1919
	Elizabeth A. (Mother)	1862-1919
<b>AULT,</b>	Anna M.	1869-1933
	Perry F.	1862-_____
<b>GARRAWAY,</b>	Mabel M. (Mother)	1891-1967
<b>HOWES,</b>	Ella L.	1877-1939
	John T.	1871-1954
<b>GLENNEN,</b>	Mary M.	1876-1935
	Mary Helen	1916-1919
	John I.	1880-1968
	James W.	1911-1973
<b>BERGIN,</b>	Edward J.	1881-1944
	Martha E.	1883-1976

St. Vincent Cemetery, Akron, Ohio  
Marker Inscriptions

**Row 12**

<b>ROSE</b>	William T.	1941-1959
<b>FLASCO?,</b>	Angeline	1874-1963
<b>FLASCO?,</b>	Angelo	1874-1968
<b>CHRISTIAN,</b>	Mary R.	1912-____
<b>MCCORMISH,</b>	Grace A. William E.	1886-1981 1885-1967
<b>FLOOD,</b>	Eastman	1858-1912
<b>KOHL,</b>	Minnie M. (w/o Jacob M.)	1866-1906
(illegible marker)		
<b>WALKER,</b>	Albert C.	Oct 12 1885-Dec 20 1929
<b>HEROLD,</b>	Amelia (Mother)	Jul 23 1861-Jan 21 1908
<b>KIRWAN,</b> 1960	David Joseph (Ohio Pvt 613 TECH SCH SQ AAF)	Apr 10 1898-Aug 17
<b>MORAN,</b>	Edward	1854-1912

**AREA "F"**

Consult the cemetery map to locate this area.

**Row 1**

<b>MCCAUSLAND,</b>	John J.	1859-1940
	Anna M.	1867-1946
	Mary C.	1903-1992
<b>INGERTON,</b>	Francis J	Sep 21 1885-Mar 21 1887
	Wilson	Feb 9 1889-Oct 9 1889
	Francis	Feb 9 1889-May 9 1895
	Thomas	May 28 1851-Feb 20 1898
<b>HICKS,</b>	Mary (Mother; 76 yrs)	May 27 1892
<b>GILHOOLEY,</b>	Catherine (25 yrs)	Dec 4 1884
<b>MILLER,</b>	Bridget (67 yrs)	May 16 1884
<b>GILHOOLEY,</b>	Tommy (5 yrs 11 mo)	Oct? 20 1885
<b>GARVEY,</b>	Daniel (Father)	1860-1926
	Mary (Mother)	1861-1913
<b>COX,</b>	Patrick (80 yrs)	May 19 1910
	Mary E. (50 yrs; w/o Patrick)	Mar 8 1894

St. Vincent Cemetery, Akron, Ohio  
Marker Inscriptions

**Row 1 – Continued**

<b>REILLY,</b>	Joseph Alfred? (baby)	1849-1945
<b>REILLY?</b>	(d/o ? & M.E.)	
<b>BURGESS,</b>	Kate (Mother)	1862-1922
<b>HANLON,</b>	John (Father; 72 yrs) Ellen (Mother; w/o John; 69 yrs)	Dec 29 1904 Feb 7 1901
<b>MAHAN,</b>	James L. (Ohio Pvt 1114 Service Unit, WW I&II)	Jun 25 1899-Jan 2 1964
<b>HALLINAN,</b>	Martha L. James T.	1884-1955 1885-1924
<b>KLINE,</b>	Thomas V.	Feb 26 1919-Aug 25 1929
<b>HALLINAN,</b>	Cornelius J.	Jun 12 1890-Oct 2 1911
<b>HALLINAN,</b>	John	Sep 8 1882-Apr 17 1884
<b>SCANLON,</b>	Jos. (42 yrs; Co C/G 115 <sup>th</sup> Ohio Inf.)	Aug 6 1886
<b>JONES,</b>	Edward (66 yrs)	1880
<b>ZERBE,</b>	Elizabeth	1856-1930

**Row 2**

<b>NELAN,</b>	Effie Charles	1895-1951 1895-1954
<b>PICARD,</b>	Alphonse J. (36 yrs) Anna (His Wife; 37 yrs) Louis (25 yrs) Alphonse (s/o A.J. & A.; 8 da)	Dec 2 1885 May 23 1889 Feb 1877 J an 12 1885
<b>HEBLING,</b>	Sarah (Mother)	Feb 7 1839-Apr 4 1912
<b>HELBING,</b>	Vincent	Mar 30 1876-Sep 5 1901
<b>HELBING,</b>	Christian (Father)	Dec 26 1822-Oct 28 1913
<b>MCDONOUGH,</b>	Katherine Catherine C. Charles A. Margaret M.	1890-1956 1854-1926 1850-1924 1850-1886
<b>CALDWELL,</b>	Veronica <b>BERTELE</b> Carole <b>LUDWIG</b> Ellen M. Abner L.	1894-1933 1919-1961 1852-1918 1842-1916
<b>HUSTON,</b>	Mary A. (Mother) Samuel R. (Father)	1853-19__ 1848-1928

St. Vincent Cemetery, Akron, Ohio  
Marker Inscriptions

**Row 2 – Continued**

<b>BURKE,</b>	David	1876-1919
<b>BURKE,</b>	Bertha L.	1880-1928
<b>COUGHLIN,</b>	H.? (19 yrs)	Mar 27 1892
<b>ONEIL,</b>	Charles (45 yrs)	Oct 23 1902
	Charles (2 yrs 4 mo; s/o C&N Oneil)	Mar 18 1887
	Frances (3 mo 21 da; d/o C&N ONEil)	Jul 22 1894
	Willie (s/o C&N ONEil)	Jul 3 1895-Jul 3 1895
<b>ONEIL,</b>	Michael (Father)	1892-1977
<b>ONEIL,</b>	Louise	1892-1945
<b>REICHARD,</b>	A. (41 yrs 19 da)	May 16 1893
<b>GILHOOLY,</b>	Miles	1855-1928
	Bridget	1856-1928
	Cornelius	1884-1918
<b>???,</b>	Cornelius (91 yrs)	Feb 26 1909

**MCFARLAND** (base only)

**Row 3**

<b>MARTIN,</b>	Julia C.	Sep 25 1891-Dec 27 1977
<b>MARTIN,</b>	Marie C. (Mother)	May 31 1900-Apr 6 1963
<b>MARTIN,</b>	Agnes D.	Sep 23 1893-Feb 16 1985
<b>HEFFERNAN,</b>	John J. (US veteran marker)	1830-1905
	Catherine (His Wife)	18__-__
<b>COX,</b>	Jeanette V.	1909-1910
<b>KELLEY,</b>	Catherine <b>FLICKINGER</b> (Mother)	1849-1940
<b>KELLEY</b>	William (Father)	1845-1883
<b>HELBLING,</b>	Mary C. (Mother)	1879-1926
<b>HELBLING,</b>	Charles T. (Father)	1864-1929
<b>GARAHAN,</b>	Thomas (44 yrs; Co D 193 <sup>rd</sup> N.Y.V.I.)	Jul 3 1890
	Bridget (73 yrs; His Wife)	May 26 1921
<b>COUGHLIN,</b>	Humphrey	1843-1892
	Susan (His Wife)	1848-__
<b>MURPHY,</b>	Thomas (38 yrs; s/o T.& M. Murphy)	Jul 1 188?

St. Vincent Cemetery, Akron, Ohio  
Marker Inscriptions

**Row 3 – Continued**

---

<b>LIBIS,</b>	Catherine (79 yrs; w/o Blasius)	Jul 31 1891
	Balsius (76 yrs)	Aug 25 1887

(illegible marker)

**HIGGINS**

<b>HIGGINS,</b>	Bartholomew (74 yrs)	Sep 10 1884
	Julia (His Wife; 78 yrs)	Feb 24 1885

<b>SULLIVAN,</b>	William H.	1883-1958
------------------	------------	-----------

<b>SULLIVAN,</b>	Michael	1838-1915
	Margaret (His Wife)	1844-1884

**Row 4**

---

<b>MYERS,</b>	Ida <b>WOOD</b>	1885-1957
	Ernest S.	1885-1963

<b>LUKACIK,</b>	Stephen N.	1909-1958
-----------------	------------	-----------

<b>KEARNS,</b>	Hannah (Aunt)	1850-1927
----------------	---------------	-----------

<b>KEARNS,</b>	Michael (Uncle; Co D 60 Reg Ohio Inf)	1843-1902
----------------	---------------------------------------	-----------

<b>COX,</b>	Nora Blanche (Mother)	1881-1968
-------------	-----------------------	-----------

<b>FITZWILLIAMS,</b>	Elizabeth (w/o Jas; 63 yrs 6 mo)	Feb 5 1898
	John P. (s/o J. & E.; 28 yrs 6 mo 5 da)	Apr 17 1888
	James (64 yrs)	Jul 26 1891

<b>MCGARRY,</b>	Annie (Mother)	1850-1927
-----------------	----------------	-----------

<b>GILLETLY,</b>	Anna (w/o John H. <b>GARAHAN</b> )	1871-1906
------------------	------------------------------------	-----------

<b>HASTLER,</b>	John Joseph (s/o C. & D. Hastler)	1938-1942
-----------------	-----------------------------------	-----------

<b>GARAHAN,</b>	John H.	1873-1950
-----------------	---------	-----------

<b>BURKE,</b>	John Thomas (s/o D. & B. Burke)	1915-1922
---------------	---------------------------------	-----------

<b>FULLER,</b>	Ollie Agnes (d/o C. & A. Fuller)	1894-1895
----------------	----------------------------------	-----------

<b>LAWLER,</b>	John	
	Mary (His Wife)	
	Michael	
	Bridget	
	William	
	Edward	
	Elizabeth	

<b>POUCHOT,</b>	Adolph	1829-1889
	Catherine (His Wife)	1837-1904

<b>???</b>	(65 yrs)	Aug 2 1886
------------	----------	------------

St. Vincent Cemetery, Akron, Ohio  
Marker Inscriptions

**Row 4 – Continued**

???	(60 yrs)	Feb 19 1889
<b>MCGINNESS,</b>	Mary (w/o Daniel; Mother)	1831-1925
<b>MCCORMISH,</b>	Mary C.	1844-1927
	Mamie E.	1872-1892
	Edith C.	1874-1877
	Thomas R.	1875-1907
<b>KELLEY,</b>	(70 yrs 7 mo 14 da)	Aug 1900
<b>MCGUIRE,</b>	Edward J. (Son)	1889-1935
	Minnie (Mother)	1861-1933
	Edward (Father)	1856-1917
<b>DUVO,</b>	Francesco	1845-1902
<b>MURPHY,</b>	George	1844-1919
	Elizabeth (His Wife)	1860-19__
<b>DOYLE</b>		
<b>MCGUIRE,</b>	Mary	1855-1934
	James	1854-1937
<b>COURTNEY,</b>	Laura	1900-1961
	Joseph F.	1900-1994
<b>SCHLIMM,</b>	Mary E.	1902-____
	Joseph A.	1897-____

**Row 5**

<b>EICHENLAUB,</b>	Harry C.	Feb 14 1859-Jun 24 1941
<b>EICHENLAUB,</b>	Elizabeth M.	Sep 1 1865-Sep 22 1896
<b>HALLINAN,</b>	Edward	1886-1933
	Emma C.	1886-1965
	Mary L.	1888-1970
	Lawrence	1860-1945
<b>HALLINAN,</b>	Catherine <b>GALHULY</b>	1861-1892
<b>GARGAN,</b>	Mary	
	Ann (65 yrs)	May 1 1891
	Peter (82 yrs)	1895
<b>GALHULY,</b>	Philip (65 yrs 2 mo)	Oct 25 1890
	Catherine (75 yrs)	
<b>GALHULY,</b>	Frank A.	1867-1915
<b>GALHULY,</b>	Margaret A.	1863-1946

St. Vincent Cemetery, Akron, Ohio  
Marker Inscriptions

**Row 5 – Continued**

---

<b>LEONARD,</b>	Bridget (w/o Thomas; 61 yrs) John (21 yrs) Patrick (18 yrs)	Aug 31 1890 Aug 8 1880 Jan 1 1881
<b>JAHANT,</b>	Augustus Mary	May 14 1844-May 4 1926 Mar 1 1844-Dec 8 1928
<b>JAHANT,</b>	Marion F.	1878-1971
<b>DEELY?</b>		
<b>KEENAN,</b>	Connor (56 yrs) Catherine (48 yrs; w/o C. Keenan)	Sep 10 1888 May 23 1887
<b>YEAGER</b>		
<b>MCGUIRE,</b>	James Mary (His Wife) Charley (Son) Wm. (Their Son)	Dec 22 1822-Nov 11 1887 Aug 15 1835-Apr 6 1909 Apr 4 1859-Nov 26 1908 Jan 13 1879-Mar 7 1917
<b>GOODWIN,</b>	Mary A. (Mother) Rev. J. Edward (Son; Ordained Jul 22, 1934) Patrick	1855-1919 1892-1947 1848-1929

**MCGUIRE**

(illegible marker)

**Row 6**

---

<b>FLANAGAN,</b>	Paul W. (Ohio Sgt Office of Surg General, WW I)	
<b>FLANAGAN,</b>	F. Claire Elizabeth	1889-1919 1862-1901
<b>KEENEY,</b>	Charles J. (US veteran marker) Margret (His Wife) Cornalius (Child) George (Child)	1842-1922 1847-1911 1865-1904 1872-1904
<b>GILBO,</b>	John (18 yrs; s/o W.& E.)	Apr 9 1892
<b>NICHOL,</b>	Margaret (48 yrs)	Jul 1 1895
<b>ISELL/INBELL?,</b>	David N. (c/o of L.& B. Inbell)	Dec 20 1883-Feb 28 1886
<b>KOHLER,</b>	Alger (c/o of L.& B. Inbell)	Sep 23 1889-Apr 4 1891
<b>ISELL,</b>	Wm. (39 yrs)	May 3 1895
<b>HIGGINS,</b>	James Mary (His Wife) Thomas John	1819-1888 1832-1907 1863-1891 1855-1900

St. Vincent Cemetery, Akron, Ohio  
Marker Inscriptions

**Row 6 – Continued**

<b>LITTLE,</b>	Isabel R. Francis S.	1867-1956 1873-1947
<b>PLUMA,</b>	B. OCarroll <b>RILEY</b>	1860-1924
<b>OCARROLL,</b>	Thomas A.	Jul 4 1858-May 21 1903
<b>COCHRAN,</b>	Fannie (w/o Daniel; 46 yrs 10 mo)	May 26 1889
<b>CASSIDY,</b>	Patrick N. (b. IRE) Catherine M. (b. IRE)	1846-1917 1844-1937
<b>DELMORE,</b>	Peter M. Nellie C. Anthony E. Mary E.	
<b>MCGUIRE,</b>	Mary V. (Daughter)	1883-1956
<b>MCGUIRE,</b>	Patrick (Father; 55 yrs; Co. D 103 OVI) Mary (His Wife; 37 yrs)	May 28 1902 Jul 28 1889
<b>CURCIC,</b>	Marca <b>ZIC</b> (Mother)	Jun 30 1921-Oct 22 1968
<b>JAUCHEM,</b>	Jennie	1897-1910

**Row 7**

<b>OBRIEN,</b>	Anna	1857-1904
<b>VANCOLE,</b>	Louise Jane	1857-1930
<b>DOYLE,</b>	Andrew Mary (His Wife) Andrew P. Richard W.	Apr 3 1843-Apr 30 1896 Jun 15 1845-Dec 8 1894 Sep 16 1876-Oct 18 1912 Sep 4 1871-Nov 16 1917
<b>FAHERTY,</b>	Anna Belle <b>DOYLE</b>	Jul 10 1869-Jun 17 1907
<b>DOYLE,</b>	Clotilda (c/o A.& M.) Arthur J. (c/o A.& M.)	May 4 1874-Apr 28 1892 Sep 20 1884-Dec 11 1891
<b>DIXON,</b>	Alice Daniel D.	1864-1941 1878-1957
<b>MCGINNESS,</b>	James	1861-1907
<b>KENTNER,</b>	Catherine	Dec 28 1872-May 23 1942
<b>LAVERY</b>		
<b>KAIN,</b>	Michael Daniel	1841-1903 1876-1893
<b>MORGAN,</b>	Patrick (63 yrs)	Aug 30 18__



St. Vincent Cemetery, Akron, Ohio  
Marker Inscriptions

**Row 7 – Continued**

<b>KENNEDY,</b>	Martin	1863-1931
	Minnie	1867-1919
	(Their Children)	
	Frank	
	Edward	
	John	
	Ellen	
	Mary	
	Ethel	

**DWYER-MCALONAN**

<b>HOYE</b>	Mary Ellen (w/o James)	Apr 5 1890
<b>HOYE,</b>	Margaret Houg_a_ (d/o J.& M.E.)	1887-1917
	(illegible marker)	
<b>DELEHANTY,</b>	Henrietta (w/o Lawrence H.; 37 yrs 7 mo 24 da)	Jul 22 1889
<b>SULLIVAN,</b>	Bridget (68 yrs; Mother)	Nov 4 1892
<b>MCCLOAN,</b>	Geo (Co O/D 192 <sup>nd</sup> ??)	
<b>READ,</b>	Martha A (w/o Alfred T.)	1856-1909
<b>SIMON,</b>	Charles W.	1872-1910

**Row 8**

<b>FAHERTY,</b>	Anna Belle (w/o John)	Jul 10 1869-Jun 17 1907
<b>HIGGINS,</b>	Thomas	1834-1896
	Bridget (His Wife)	1839-1908
<b>DAILEY,</b>	Ellen	
<b>STODDARD,</b>	Anna C.	1869-1932
<b>CREELE,</b>	Marie	
<b>LAWLER,</b>	Michael (Husband)	Nov 24 1840-Feb 25 1899
<b>DOWLEN,</b>	George (61yrs)	Oct 12 1895
<b>KANE,</b>	Ellen (His Wife)	1849-1911
	John	1876-1911
	Bernard	1844-1892
<b>MANIFOLD,</b>	Salem	1833-1903
	Margaret	1850-1915
	Charles	1873-1900
	(US veteran marker; no indication for whom it is placed)	

St. Vincent Cemetery, Akron, Ohio  
Marker Inscriptions

<b>Row 9</b>		
<b>LAB,</b>	Clarence P. (Son)	1890-1909
<b>MENNEL,</b>	John	Jan 17 1871-Aug 26 1909
<b>ENGLISH,</b>	Maggie (w/o J H)	1879-1909
<b>???,</b>	Ida M (w/o John E)	Aug 10 1909
<b>KEIFER,</b>	Barbara	1831-1909
<b>PETRARCA,</b>	Giustino (Di Antonio M Gemma)	Mar 10 1877-Feb 17 1909
<b>COOK,</b>	Clara P	1881-1908
<b>GEOGHAN,</b>	Mary A. (w/o James H.)	1858-1908
<b>WATTS,</b>	Marie J. (w/o A.L.)	Mar 9 1886-Jul 28 1908
	(illegible marker)	
<b>WILEY,</b>	Mary Rosa	1862-1905
<b>RINGHAND,</b>	Elizabeth V. (Mother)	1873-1904
<b>JORDAN,</b>	Sarah F. (Dear Auntie; 61 yrs)	Oct 13 1904
<b>NARBE,</b>	John	Jun 1851-Aug 1903
<b>DORSEY,</b>	Francis C.	1876-1905
<b>WINTERBOTTOM,</b>	Mary (w/o William)	Oct 22 1838-Mar 1 1903
<b>RODERICK,</b>	Margaret Amelia	1885-1905
<b>BURNS,</b>	Nora David	1863-1936 1861-1911
<b>MORRIS,</b>	Mary (Mother)	1827-1902
<b>MURPHY,</b>	Nellie I.	Feb 17 1883-Sep 4 1960
<b>DUVE,</b>	Francis X.	1845-1902
<b>PINTO,</b>	Joseph Rose	1854-1928 1863-1939
<b>MILLER,</b>	Charles E.	Oct 16 1860-Feb 16 1902
<b>MCGUIRE,</b>	John (Father)	1861-1912
<b>ISPAITS,</b>	Catherine T. (w/o L.F.; Mother)	Jul 8 1880-May 12 1912
<b>CLEARY,</b>	Nellie	Jul 19 1885-Jul 17 1917
<b>ENGELHART,</b>	Helena M. (Mother)	1878-1936

St. Vincent Cemetery, Akron, Ohio  
Marker Inscriptions

**Row 9 – Continued**

<b>WEIR,</b>	(w/o Thomas)	Nov 16 1864-Dec 18 1900
<b>WERNET,</b>	Frank X. Charles F. (son of F.X. & Mary)	1868-1900 1900-1903
<b>MILLER,</b>	Earsal A.	Jul 18 1903-Sep 21 1911
<b>SCHARFF,</b>	John	May 10 1874-Oct 4 1902
<b>ZYCH,</b>	Anna (w/o John; 57 yrs)	Dec 19 1896
<b>GAUTHIER,</b>	Alexander Henry (US veteran marker for one or both) Francis J. (WW I marker) Catherine M.	Aug 15,1836-Nov 17 1896 Dec 9 1866-May 4 1896 1881-1931 1887-1943
<b>TOENESSEN,</b>	Chas Herbert (13 yrs 11 mo 16 da)	Jul 26 1895
<b>KELLER,</b>	Jennie	Jun 12 1871-May 27 1895
<b>SMITH,</b>	(d/o P.& M.)	Nov 29 1872-Apr 25 1895
<b>???</b>	(58 yrs)	J? 189?
<b>GREELEY,</b>	Joe	Sep ??
<b>JESKIE,</b>	John (17? Yrs) Henry (1mo 10 da)	May 1899 Aug 6 1899
<b>HENRY?,</b>	Mary (w/o John; 40 yrs)	May 6 1900
<b>WHITMAN,</b>	Geo. A.	1866-1900
<b>CAIN,</b>	Winifred (w/o Michael; 90 yrs 4 mo 6 da)	Apr 6 1900

*The following inscriptions were copied in 1959 by Esther Powell and Marilyn Kovatch. Since these stones are either no longer legible or in existence, it is impossible to insert these readings into the previous listing. They are offered here in the order found in the field notes for the benefit of researchers.*

<b>CLARK,</b>	Mary (53yrs)	1881
<b>HIGHLAND,</b>	John (65 yrs) Catherine (w/o John; 40 yrs) Margaret (68 yrs)	1882 1859 1879
<b>SHANAHAN,</b>	Mary (4 mos) Katie (23 yrs; Sister)	1878 1885

St. Vincent Cemetery, Akron, Ohio  
Marker Inscriptions

<b>BRENNAN,</b>	Terrance Mary (w/o Terrance) Eliza (Daughter)	1846-1883 1851-1922 1869-1913
<b>GRULEY,</b>	Bridget Patrick Anthony James Steven Catherine	
<b>MURPHY,</b>	(Children of L & J)	ca1865
<b>WILSON,</b>	Patrick (68 yrs) Rose <b>BRENNAN</b> (57 yrs; w/o Patrick)	1860 1862
<b>HOYE,</b>	James (98 yrs) James (62 yrs) Mary B. (w/o James; 55 yrs) (above on Brennan & Wilson stone)	1866 1883 1875
<b>FITZACHARY?,</b>	William (63 yrs)	1875
<b>NEVILLE,</b>	Thomas (23 yrs; s/o P&A) John (s/o P&A)	1874
<b>MCALISTER,</b>	Alexander (50 yrs)	1854
<b>CALLAHAN,</b>	Thomas (84? yrs) Ann May (64 yrs) (Son; Civil War)	1888 1874 1840-1864
<b>KILBOW,</b>	Patrick (69 yrs) Mary (67 yrs) Anna (16yrs; Daughter)	1889 1884 1863
<b>MCGUIRE,</b>	Thomas (75 yrs) Ellen (73 yrs)	1890 1908
<b>KELLEY,</b>	Charley (35 yrs)	1871
<b>SHAW,</b>	Thomas Ann	
<b>CARROLL,</b>	Patrick (63 yrs) Ann (50 yrs) ("Parents")	1881 1878
<b>TUNEY,</b>	(w/o Guy; 52 yrs)	1859
<b>ALCOCK,</b>	Thomas (72 yrs; of Sligo IRE)	1857
<b>MCGRATH,</b>	Patrick (20 yrs)	1867
<b>MCGARRY,</b>	Michael (b. Co. Antrim, Parish of Dunley IRE)	

St. Vincent Cemetery, Akron, Ohio  
Marker Inscriptions

<b>GAATTEN,</b>	John (62 or 62 yrs)	1882
<b>GLENNAN,</b>	Mary (35 yrs; w/o James)	
<b>KENNEDY,</b>	John J. (60 yrs)	1870
	Ann (42 yrs)	1863
	(Erected by Mrs Wm <b>DORAN</b> )	
<b>MORAN,</b>	Mary (52 yrs; b.Co. Galway, Parish of Kilchreest IRE)	1887
	William (59 yrs)	1898
<b>KELLY,</b>	John (42 yrs; from Roscommon IRE)	1873
<b>FLYNN,</b>	Mary (w/o H.F.)	1856-1913
	Frank	1878-1905
<b>MURPHY,</b>	Capt. John (21 yrs; killed, Civil War)	1863
	Ann (72 yrs)	1882
<b>BASSETT,</b>	Jane <b>WILSON</b>	1830-1866
<b>HOYE,</b>	William	1854-1879
	Mary (w/o Michael <b>HOYE</b> )	1860-1914
<b>REALTY,</b>	Margaret <b>WILDES</b> (69yrs)	1898
<b>SAVAGE,</b>	Mary Ann (76 yrs)	1898
<b>MCALLISTER,</b>	Alexander (50 or 70 yrs)	1851
	Mary (w/o Alexander)	
<b>KELLY,</b>	John (63 yrs)	1868
<b>MCALLISTER,</b>	James John (40 yrs; Brother)	1874
	Margaret	1854-1907
	Anna	1856-1907
<b>GARAND,</b>	Antonio	1839-1916
<b>MCDONOUGH,</b>	Michael (52 yrs)	1866
<b>ARNOLD,</b>	Daniel (87 yrs)	1875
	Christina (85 yrs)	1875
<b>MCERTON?</b>	(50 yrs)	1873
<b>DOYLE,</b>	John (70 yrs; b. Ballnacargy, IRE)	1873
	Catherine (81 yrs; b. Westmeath, IRE)	1893
<b>HOYE,</b>	Sarah (7 da; c/o M&ME)	1875

St. Vincent Cemetery, Akron, Ohio  
Marker Inscriptions

<b>MCMULLEN,</b>	Michael	1848-1873
	Mathew	1800-1888
	Rose	1815-1893
	John (Civil War)	1840-1900
	Catherine	1839-1911
	Esther	1846-1914
<b>CARROLL,</b>	(10 mos; c/o M & J.O.)	1866
	(1 child died Franklinton, PA, 1861)	
<b>MCFARLAND,</b>	Frank	1869
<b>COURTNEY,</b>	James (62 yrs)	1878
	Margaret (31? Yrs)	1853
	Donald (Son; 1 yr)	1853
	Mary (Daughter; 11 yrs)	1861
	William (s/o James & Julia; 5 yrs)	1872
<b>CARROLL,</b>	Mary <b>MCPARTLEN</b> (w/o John; b. Lestrim IRE; 32 yrs)	1866
<b>REILLEY,</b>	Francis (s/o H.O. & A)	1860
<b>GREELEY,</b>	Andrew (Father)	
	Bridget (Mother)	
	(Their Children)	
	Patrick	
	John	
	Anthony	
	James	
	Steven	
	Catherine	
<b>HIGHLAND,</b>	John (65 yrs)	1882
	Margaret (68 yrs)	1879
<b>MCCANN,</b>	Michael (Father; 42 yrs)	1889
<b>SPAIN/SPRAIN?</b>	William (30 or 50 yrs)	1882
<b>NEUMANN,</b>	Blanch (w/o Christian)	1853-1894
<b>DEELY/DULY?,</b>	Martin (81 or 84 yrs)	1887
	Bridget (87 yrs)	1887
<b>MORGAN,</b>	Daniel (63 yrs)	1890
<b>MCGUIRE,</b>	John	1810-1888
	Catherine	1822-1904
<b>MCGUIRE,</b>	John (b. IRE)	1813-1883
	Mary (88 yrs)	1907
<b>HENRY,</b>	Bridget (w/o Walter; 46 yrs)	1884
<b>MULHEARN,</b>	Owen (50 yrs)	1854
	Mary (71 or 74 yrs)	1884

St. Vincent Cemetery, Akron, Ohio  
Marker Inscriptions

<b>OBRIEN,</b>	Dennis (Civil War)	1846-1865
<b>KEARNES,</b>	Patrick (71 yrs) Sabine (62 yrs)	1892 1887
<b>LANE,</b>	Mary (w/o Timothy; 65 yrs)	1886
<b>BURNS,</b>	Mary (80 yrs)	
<b>CROOKSLONS?</b>		
<b>AHERN</b>		
<b>JORDAN,</b>	Sarah (61 yrs) John	1904
<b>COURTNEY</b>		
<b>HERMANS</b>		
<b>BATHENIME?</b>		
		1826-1885
<b>DOLLEN/DOREN? (Father)</b>		
		1844-1912
<b>TOBIN,</b>	Martin (63 yrs) Honora (w/o Martin)	1891 1891
<b>WALSH,</b>	John H. (34 yrs) Mary (w/o John; 37 yrs)	1889 1893
<b>DORT,</b>	Joseph (Civil War)	
<b>NOSS,</b>	Charles	1842-186_
<b>KILBORN,</b>	Daniel (Civil War)	
<b>MASTERSON,</b>	John P. Mary H. <b>CARROLL</b>	1868-1922
<b>GERALD,</b>	Michael (55 yrs) Anna (69 yrs)	1875 1892
<b>MCALLISTER,</b>	James Joseph (40 yrs) Mabel William Thomas	1874 1869-1905 1872-1927 1843-1877?
<b>MCDONOUGH, (50 yrs)</b>		
		1873?
<b>DOYLE,</b>	John (from Parish of Ballin__rgy, Westmeath Co. IRE; 70 yrs) Catherine (81 yrs)	1873 1893
<b>HOYE,</b>	Catherine	1875

St. Vincent Cemetery, Akron, Ohio  
 Marker Inscriptions

<b>MCGREELY,</b>	(Civil War)	
<b>HENRY,</b>	John Mary (63 yrs)	1871
<b>MARTIN,</b>	(10 mos)	1871
<b>SMITH,</b>	Eleanor James	1882
<b>COYLE,</b>	James	1870-1900
<b>GALHULY,</b>	Thomas (37 yrs)	1898
<b>MCDONNELL,</b>	Bridget (b. Dublin IRE; 88 yrs)	1882
<b>DILLON,</b>	Thomas Mary <b>RYNN</b> (70 YRS)	1879
<b>HALLIGRAN,</b>	John (65 yrs)	1852
<b>LANE,</b>	Frances? (w/o Charles; Daughter of D & C <b>DONOVAN</b> )	
<b>YEAGER,</b>	Thomas (Corp., Civil War)	



INDEX  
to Veteran Burials and Cemetery Marker Inscriptions

<b>SURNAME</b>	<b>GIVEN NAME</b>	<b>PAGE</b>	<b>SURNAME</b>	<b>GIVEN NAME</b>	<b>PAGE</b>
[UNKNOWN]	?	19	<b>ANDREWS</b>	Minnie	35
[UNKNOWN]	?	20	<b>ANDREWS</b>	Pauline	35
[UNKNOWN]	?	57	<b>ARMITAGE</b>	Edward M	9
[UNKNOWN]	[illegible]	29	<b>ARNOLD</b>	BASE ONLY REMAINS	25
[UNKNOWN]	[illegible]	36	<b>ARNOLD</b>	Christina	59
[UNKNOWN]	Catherine	24	<b>ARNOLD</b>	Daniel	59
[UNKNOWN]	Cornelius	50	<b>AULINO</b>	Baby	14
[UNKNOWN]	Ellen	29	<b>AULINO</b>	Carmelo	45
[UNKNOWN]	Esther E	24	<b>AULINO</b>	Concetta	14
[UNKNOWN]	Frank L	10	<b>AULINO</b>	FAMILY MARKER	46
[UNKNOWN]	George	9	<b>AULINO</b>	Joseph	14
[UNKNOWN]	Gertrude	21	<b>AULINO</b>	Lucrezia	14
[UNKNOWN]	Ida M	56	<b>AULT</b>	Anna M	47
[UNKNOWN]	James C	23	<b>AULT</b>	Perry F	47
[UNKNOWN]	John	23	<b>BACKDORF</b>	Joseph	vii
[UNKNOWN]	John	24	<b>BAKER</b>	Hugh	25
[UNKNOWN]	John E.	56	<b>BAKER</b>	Levi	19
[UNKNOWN]	Lydia A	36	<b>BAKER</b>	Rebecca	19
[UNKNOWN]	Mamie	37	<b>BALL</b>	Nancy	46
[UNKNOWN]	Margaret	9	<b>BARBER</b>	Lillian	4
[UNKNOWN]	Margaret A	23	<b>BARRY</b>	Bridget	10
[UNKNOWN]	Mary	25	<b>BARRY</b>	Katie	10
[UNKNOWN]	Mary Ann	23	<b>BARRY</b>	Patrick	10
[UNKNOWN]	Mary Ann	30	<b>BASSETT</b>	Jane <b>WILSON</b>	59
[UNKNOWN]	Mary V	10	<b>BATHENIME?</b>		61
[UNKNOWN]	Matthew	24	<b>BECK</b>	Catherine	6
[UNKNOWN]	Michael	24	<b>BECK</b>	HL & KE	6
[UNKNOWN]	Rose	24	<b>BEHRA</b>	John	37
[UNKNOWN]	Thomas	27	<b>BEHRA</b>	Mary	37
[UNKNOWN]	Thomas John	15	<b>BELAIR</b>	Herman	12
[UNKNOWN]	William A	26	<b>BELAIR</b>	Louise	12
[UNKNOWN]	Zitta? Marie	15	<b>BELAIR</b>	Nelson A	12
[UNKNOWN]		51	<b>BELAK</b>	Joseph G	vii
[UNKNOWN]		52	<b>BELL</b>	Anna L	44
<b>ABR_?</b>	Francesco	15	<b>BELL</b>	Peter	44
<b>AHERN</b>	Edward A	45	<b>BENNETT</b>	Henry E	30
<b>AHERN</b>	John Bert	47	<b>BERGDORF</b>	John P	37
<b>AHERN</b>	John C	46	<b>BERGDORF</b>	Mary R	37
<b>AHERN</b>	Margaret V	47	<b>BERGER</b>	FAMILY MARKER	41
<b>AHERN</b>	Mary R	45	<b>BERGER</b>	Homer E	41
<b>AHERN</b>	Rose M	45	<b>BERGIN</b>	Edward J	47
<b>AHERN</b>	William J	45	<b>BERGIN</b>	Martha E	47
<b>AHERN</b>		61	<b>BESNECKER</b>	William	21
<b>AKINS</b>	Catherine	10	<b>BLAIR/BELAIR</b>	Thomas Gilbert	vii, 24
<b>AKINS</b>	Edward	10	<b>BONISTALL</b>	F	vii, 14
<b>ALCOCK</b>	Thomas	58	<b>BORON</b>	Catherine	46
<b>ALLEN</b>	Dewitt Clinton	vii	<b>BORON</b>	Henry	46
<b>AMADEUS</b>	John	30	<b>BORON</b>	Peter	46
<b>AMATO</b>	Salvatore	15	<b>BOWER</b>	Anna	16
<b>ANDREW</b>	May	16	<b>BOWERS</b>	Milton S	43
<b>ANDREWS</b>	Floyd E	35	<b>BOWERS</b>	Theresa A	43

INDEX  
to Veteran Burials and Cemetery Marker Inscriptions

<b>SURNAME</b>	<b>GIVEN NAME</b>	<b>PAGE</b>	<b>SURNAME</b>	<b>GIVEN NAME</b>	<b>PAGE</b>
BOYLAN	Andrew	27	BURNS	Hannah BATE	5
BOYLAN	Anne	27	BURNS	Mary	61
BOYLAN	Mary A	27	BURNS	Nora	56
BOYLAN	Theresa	27	BURNS	Rosanna	5
BOYLE	FAMILY MARKER	16	BURNS	Thomas	5
BRADLEY	Catherine	24	BURNS	William H	5
BRADLEY	George	vii, 24	BURNS	William Sr	5
BRADY	Edward J	30	BUZZELLE	Antonio	14
BRADY	Ellen	26	BUZZELLE	Gaelinie?	14
BRADY	John W	26	BUZZELLE	Loigi	14
BRADY	Julia	10	BUZZELLI	Anna	15
BRADY	Mary A	10	BUZZELLI	Anthony	11
BRADY	Thomas	vii, 10	BUZZELLI	Domenigo	15
BRANNAN	Mary A	36	BUZZELLI	Mary	11
BRANNAN	Michael	36	BUZZELLI	Nicholas P	vii, 11
BRAZZELL	Anna M	18	C__?	Francesco	15
BRAZZELL	John	20	CAHILL	[illegible]	8
BRAZZELL	Perry	20	CAHILL	Carl J	7
BREEN	Agnes M	32	CAHILL	Carl Thomas	vii, 6
BREEN	Charles M	32	CAHILL	Doretta	40
BREEN	James F	32	CAHILL	Henry E	vii, 40
BREEN	P	29	CAHILL	Margaret	40
BRENNAN	Bridget	4	CAHILL	Mary Ann	7
BRENNAN	Eliza	58	CAHILL	Robert F	vii
BRENNAN	Geo P	vii, 4	CAIN	Anthony	40
BRENNAN	Maggie	4	CAIN	James F	39
BRENNAN	Mary	58	CAIN	Michael	30
BRENNAN	Terrance	58	CAIN	Michael	57
BRENNAN	Thomas R	vii, 4	CAIN	Patrick	30
BRENNEN	Sylvester	26	CAIN	Walter J	39
BROWN	Charles A	vii, 36	CAIN	Winifred	57
BROWN	Chas	36	CAIOLA	Philamena	15
BROWN	Elizabeth M	36	CALDWELL	Abner L	49
BROWN	John Henry	10	CALDWELL	Carole LUDWIG	49
BROWN	Joseph P	36	CALDWELL	Ellen M	49
BROWN	Mary J	36	CALDWELL	Veronica BERTELE	49
BROWN	Ollie F	10	CALLAGHAN	Christopher	vii
BROWN	Susie C	10	CALLAHAN	Ann May	58
BUDD	Mary DUNN	5	CALLAHAN	FAMILY MARKER	28
BURGESS	Kate	49	CALLAHAN	Jane	39
BURKE	Bertha L	50	CALLAHAN	Thomas	58
BURKE	D & B	51	CAMPBELL	Elizabeth	38
BURKE	David	50	CARANO	Antonio	27
BURKE	John Thomas	51	CARANO	Domenic	15
BURKE	Margaret MITCHELL	30	CARANO	Domenico	14
BURMAN	Agnes Marie PAUL	4	CARANO	Lucia	1
BURMAN	Alfred	vii, 4	CARANO	Pasquale	1
BURMAN	Marianne	4	CARANO	Salvatore	28
BURMAN	William	4	CARGOULD	Daniel H.	27
BURMAN	Winifred M	4	CARGOULD	Julia	27
BURNS	David	56	CARGOULD	Lewis	27

INDEX  
to Veteran Burials and Cemetery Marker Inscriptions

<b>SURNAME</b>	<b>GIVEN NAME</b>	<b>PAGE</b>	<b>SURNAME</b>	<b>GIVEN NAME</b>	<b>PAGE</b>
CARGOULD	Mary <b>BRODY</b>	27	CONWAY	Catharine	42
CARLIN	Margaret	18	CONWAY	Catherine	27
CAROUSO	Giuseppe	15	CONWAY	Edward	42
CARROLL	?	60	CONWAY	John	27
CARROLL	Ann	58	CONWAY	Julia <b>MARTIN</b>	27
CARROLL	Ellen	8	COOK	Clara P	56
CARROLL	James	8	COPE	Helen M	32
CARROLL	Mary <b>MCPARTLEN</b>	60	COPE	Leon E	32
CARROLL	Patrick	58	COPE	Robert J Sr	32
CARROLL	Peter	8	CORBETT	James	43
CARUSO	Martin	15	CORBETT	Mae K	43
CASSIDY	Catherine M	54	CORBETT	Thomas H	43
CASSIDY	Patrick N	54	CORCORAN	Frances	36
CEPHAS	John	vii	CORCORAN	Margaret	36
CHAMBERLIN	Agnes	38	CORCORAN	Maryellen	36
CHAMBERLIN	Reginald	38	CORCORAN	Thomas	36
CHRISTIAN	Mary R	48	CORRIGAN	Rev. Thomas H	32
CIOLLI	Lucia	22	COSTIGAN	Gertrude J	18
CIOLLI	Salvatore	22	COSTIGAN	James V	18
CLARK	Catherine	28	COUGHLIN	H?	50
CLARK	Margaret E	39	COUGHLIN	Humphrey	50
CLARK	Mary	24	COUGHLIN	John W	vii, 7
CLARK	Mary	57	COUGHLIN	Richard S	7
CLARK	Phillip	24	COUGHLIN	Susan	50
CLARK	Theodore P	39	COUP	Louise <b>DEIBEL</b>	45
CLARK	Thomas	28	COURTNEY	BASE ONLY REMAINS	24
CLARK	Thomas	28	COURTNEY	Donald	60
CLEARY	Nellie	56	COURTNEY	Francis	44
CLEERE	Jamie L	13	COURTNEY	George	44
CLEERE	Lucille M	13	COURTNEY	James	60
CLEMENTS	Father	27	COURTNEY	James A	vii, 34
CLEMENTS	Mary E	27	COURTNEY	Joseph	6
CLENNON	FAMILY MARKER	29	COURTNEY	Joseph F	52
CLENNON	James	29	COURTNEY	Julia	5
CLENNON	Mary A	29	COURTNEY	Julia	6
CLERKIN	Ann	28	COURTNEY	Julia	60
CLERKIN	P.	28	COURTNEY	Laura	52
COCHRAN	Daniel	54	COURTNEY	Margaret	60
COCHRAN	Fannie	54	COURTNEY	Mary	60
COFFIN	Harry	29	COURTNEY	Mary E	5
COFFIN	Rosa M	29	COURTNEY	Mary Ellen	34
COLLINS	Andrew	38	COURTNEY	Maud B	6
COLLINS	Dennis	19	COURTNEY	Nora	44
COLLINS	Elizabeth	37	COURTNEY	Thomas B	5
COLLINS	Martin	37	COURTNEY	William	60
CONDER	Joseph	39	COURTNEY		61
CONNELL	James	22	COX	Catherine	30
CONRY	Rt. Rev. Msgr. Edward B	32	COX	Elizabeth	33
CONSIDINE	FAMILY MARKER	35	COX	James	30
CONSIDINE	George	4	COX	Jeanette V	50
CONWAY	BASE ONLY REMAINS	28	COX	Mary E	48

INDEX  
to Veteran Burials and Cemetery Marker Inscriptions

<b>SURNAME</b>	<b>GIVEN NAME</b>	<b>PAGE</b>	<b>SURNAME</b>	<b>GIVEN NAME</b>	<b>PAGE</b>
COX	Michael	30	CUMMINS	Mary A	40
COX	Nora Blanche	51	CUMMINS	Mary Jane	29
COX	Patrick	48	CUMMINS	Michael	24
COYLE	James	62	CUMMINS	Michael J	40
CRAMER	Amelia B	10	CUMMINS	Patrick J	45
CRANO	Aldina	47	CUMMINS	William C	29
CRANO	Aldine F	47	CUMMINS	William H	29
CRANO	James V	47	CUMMINS ?	Patrick	25
CRANO	Louis D	47	CURCIC	Marca <b>ZIC</b>	54
CRANO	Louise A	47	CURRAN	Bridget	25
CRANO	Paul Anthony	1	CURRAN	John	25
CRAWFORD	Mary E	25	CURTIN	Billy	14
CREELE	Marie	55	CURTIN	Louise	14
CRITES	Theresa	10	CURTIN	Will T	14
CRONAN	Charles	22	CURWIN	Michael	vii
CRONAN	Gertrude	22	DADY	John	28
CRONAN	Grace <b>MITCHELL</b>	30	DADY	Johny	28
CRONAN	Henry	22	DADY	Mary	28
CRONAN	John	22	DADY	Rose	28
CRONAN	Katherine	22	DAILEY	Ellen	55
CRONAN	Mary	22	DAILEY	George	vii, 22
CRONAN	Patrick	vii, 22	DAILEY	Hattie	22
CRONAN	Simon	22	DAILEY	Jane	22
CRONAN	Timothy	22	DAILEY	Mina M	22
CRONAN	William	22	DAILEY	Thomas J	21
CRONAN-DOYLE	FAMILY MARKER	22	DAILEY	Wm	22
CROOKSLONS?		61	DALLESANDRO	Tony	14
CROOKSTON	Anna	47	DALY	J M	34
CROOKSTON	Osro J	47	DANFORTH	Patrick	vii
CROOKSTON	Thomas	47	DANGEL	Amelia	37
CROOKSTON	William	47	DANGEL	Emily A	37
CROSBY	Catherine	3	DANGEL	Joseph Jr	37
CROSBY	Margaret <b>TUCKER</b>	3	DANGEL	Joseph Sr	37
CROSBY	Mary <b>KNIGHT</b>	3	DANGEL	Lena	37
CROSBY	Michael	3	DANGEL	Marie L	37
CROSBY	Thomas	3	DANGEL	Rose A	37
CROW	Edward	41	DAUGHERTY	Daniel J	17
CROW	Mary Ann	41	DECEDER	William M	14
CROW	Robert W	41	DEELEY	Patrick	vii
CULLY	Catherine	40	DEELEY?	FAMILY MARKER	53
CULLY	FAMILY MARKER	41	DEELY/DULY?	Bridget	60
CULLY	John	40	DEELY/DULY?	Martin	60
CUMMINGS	Ellen M	16	DEGREGORIO	John	3
CUMMINGS	James B	16	DEGREGORIO	Luca	3
CUMMINS	Catherine J	40	DEGREGORIO	M Domenica	3
CUMMINS	Francis A	29	DEGREGORIO	Michael	3
CUMMINS	Jane <b>SAVAGE</b>	29	DEGREGORIO	Pietro	3
CUMMINS	John	24	DEGREGORIO	Romana	3
CUMMINS	Leonora A	40	DEIBEL	Philip	45
CUMMINS	Mary	24	DEIS	Godfrey E	vii, 6
CUMMINS	Mary	45	DELANEY	FAMILY MARKER	31

INDEX  
to Veteran Burials and Cemetery Marker Inscriptions

<b>SURNAME</b>	<b>GIVEN NAME</b>	<b>PAGE</b>	<b>SURNAME</b>	<b>GIVEN NAME</b>	<b>PAGE</b>
DELANEY	Mary Ann	31	DONALDSON	Mary Ann	42
DELANEY	Rev Joseph B	31	DONALDSON	Richard J	42
DELANEY	Thomas J	31	DONEVAN	Daniel	vii
DELANEY	Thomas Sr	31	DONNELLY	Anna	28
DELCIELLO	Donato	14	DONNELLY	Ella J	28
DELEHANTY	Henrietta	55	DONNELLY	James	28
DELEHANTY	Lawrence H.	55	DONNELLY	William F	28
DELMORE	Anthony E	54	DONOHUE	Catherine	21
DELMORE	Mary E	54	DONOHUE	Catherine	21
DELMORE	Nellie C	54	DONOHUE	Henry F	21
DELMORE	Peter M	54	DONOHUE	Henry J	21
DEMISON	Walter Dyma	15	DONOHUE	Margaret J	21
DEMPSEY	Harriet	14	DONOHUE	Peter	21
DEROSS	Anna M	2	DONOVAN	Anna	2
DEROSS	Charles C	2	DONOVAN	D & C	62
DEROSS	Maggie E	2	DONOVAN	Dennis	vii
DEROSS	Russell	2	DONOVAN	Katherine B	12
DERRIG	Catherine	39	DONOVAN	T F	12
DERRIG	FAMILY MARKER	42	DONOVAN	Chas	20
DERRIG	Frank J	39	DORAN	Abigail	21
DERRIG	James	39	DORAN	Adaline	22
DERRIG	James W	39	DORAN	FAMILY MARKER	8
DERRIG	John R	39	DORAN	Francis F MCCARTHY	40
DERRIG	Mary E	39	DORAN	Frank A	21
DEVEREUX	FAMILY MARKER	8	DORAN	George W	7
DEVLIN	Anna	42	DORAN	Helen	9
DEVLIN	John	42	DORAN	John M	40
DIDION	FAMILY MARKER	2	DORAN	John M	40
DIES	Jacob	6	DORAN	John M	40
DIES	Mary	6	DORAN	John M, Jr	41
DILAURA	Crist__?	14	DORAN	Mary E	40
DILLON	Margaret	44	DORAN	Mary E	40
DILLON	Mary RYNN	62	DORAN	Mary E	40
DILLON	Patrick	44	DORAN	Mary E	41
DILLON	Paul	44	DORAN	Mrs. Wm	59
DILLON	Thomas	62	DORAN	Patrick C	vii, 22
DINAPOLI	Anna	13	DORAN	William	9
DINAPOLI	Francesco	13	DORAN	William J	41
DIPRIZIO	Vito	27	DORAN ?	Mrs Wm	28
DIXON	Alice	54	DORSEY	Farncis C	56
DIXON	Coletta M	45	DORT	Joseph	vii, 61
DIXON	Daniel D	54	DOWLEN	George	55
DIXON	Peter J	45	DOYLE	A?	25
DOLLEN/DOREN?		61	DOYLE	Andrew	54
DONAHUE	Ann	4	DOYLE	Andrew P	54
DONAHUE	Edward	28	DOYLE	Arthur J	54
DONAHUE	FAMILY MARKER	28	DOYLE	Bridget	16
DONAHUE	Henry	4	DOYLE	Catherine	29
DONAHUE	Susan	28	DOYLE	Catherine	59
DONAHUE	Timothy J	4	DOYLE	Catherine	61
DONALDSON	Jacob Wm	42	DOYLE	Clotilda	54

INDEX  
to Veteran Burials and Cemetery Marker Inscriptions

SURNAME	GIVEN NAME	PAGE	SURNAME	GIVEN NAME	PAGE
DOYLE	Elizabeth	7	DUNN	Patrick	29
DOYLE	Elizabeth	29	DUNN	Thomas P	6
DOYLE	FAMILY MARKER	52	DUNN	Thomas P	6
DOYLE	Frank	26	DUNN ?	?	6
DOYLE	Grace	26	DUNPHY	Eleanor C	3
DOYLE	James	29	DUNPHY	Martha E	3
DOYLE	John	29	DUNPHY	Martha M	3
DOYLE	John	59	DUNPHY	Natalie J	3
DOYLE	John	61	DUNPHY	Patrick H	3
DOYLE	Margaret	26	DUNPHY	William P	3
DOYLE	Mary	26	DURKIN	Anna H	38
DOYLE	Mary	54	DURKIN	Bessie	38
DOYLE	Mary ?	25	DURKIN	Bridget	38
DOYLE	Mary <b>CRONAN</b>	22	DURKIN	FAMILY MARKER	37
DOYLE	Michael J	14	DURKIN	John	38
DOYLE	Peter	25	DURKIN	Mary E	38
DOYLE	R ?	25	DURKIN	Sarah A	38
DOYLE	Richard W	54	DUVE	Francis X	56
DOYLE	Thomas	26	DUVO	Francesco	52
DOYLE	Thomas A	26	DWYER	Edmond	24
DOYLE	Thomas P	22	DWYER	Hannah	24
DOYLE	W & E	29	DWYER	James	24
DOYLE	Walter Henry	16	DWYER	John P	24
DOYLE	William	7	DWYER	Margaret S	38
DRAIME	[illegible]	40	DWYER	William C	24
DRAIME	A & M	40	DWYER/MCALONAN	FAMILY MARKER	55
DRAIME	A F	40	DYMSA	J	15
DUBOIS	Mamie Philo	47	EBERLY	Anthony	vii, 43
DUFFY	James	40	EBERLY	Louis A	43
DUFFY	Mary	39	EBERLY	Louisa	43
DUNLOP	BASE ONLY REMAINS	23	EBERLY	Mary	43
DUNN	?	6	EBNER	Agnes M.	6
DUNN	Ann	25	EBNER	Elizabeth M	6
DUNN	Bridget	29	EBNER	Grace W	34
DUNN	Catherine	25	EBNER	Joseph A	34
DUNN	Catherne <b>COLLINS</b>	30	EBNER	Louis A	6
DUNN	Clara P	22	ECKEL	Rosine <b>MALLOY</b>	8
DUNN	E A	6	EGAN	Charles	2
DUNN	Ellen A	6	EGAN	John	24
DUNN	James	25	EGAN	John T	2
DUNN	Joe	22	EGAN	Margaret	2
DUNN	John	30	EGAN	Mary	24
DUNN	John B	16	EGAN	Nellie	2
DUNN	Joseph A	22	EGAN	Patrick	24
DUNN	M	31	EHRETT	Joseph	2
DUNN	Margaret	16	EHRETT	Rosina	2
DUNN	Mary	25	EICHENLAUB	Elizabeth M	52
DUNN	Michael	vii, 31	EICHENLAUB	Harry C	52
DUNN	Michael	31	ELTING	Alice <b>LYNCH</b>	42
DUNN	Nora	31	EMERY	Charles F	8
DUNN	Patrick	25	EMERY	Mary A	8

INDEX  
to Veteran Burials and Cemetery Marker Inscriptions

SURNAME	GIVEN NAME	PAGE	SURNAME	GIVEN NAME	PAGE
ENGELHART	Helena M	56	FITZWILLIAMS	John P	51
ENGLEHART	[illegible]	36	FLANAGAN	Elizabeth	53
ENGLEHART	[illegible]	37	FLANAGAN	F Claire	53
ENGLEHART	H M	36, 37	FLANAGAN	John	viii, 5
ENGLEHART	H F	36,37	FLANAGAN	Paul W	viii, 53
ENGLEHART	Herman M	36	FLASCO?	Angeline	48
ENGLISH	J.H.	56	FLASCO?	Angelo	48
ENGLISH	Maggie	56	FLEISCHMAN	Bridget <b>BRANNAN</b>	13
FAHERTY	Anna Belle	55	FLEISCHMAN	Frank	13
FAHERTY	Anna Belle <b>DOYLE</b>	54	FLEMING	FAMILY MARKER	16
FAHERTY	John	55	FLEMING	Margaret	17
FANELLY	Antonio A	14	FLEMING	Theresa	17
FANELLY	Lorenzo	14	FLEMING	Thomas	17
FANELLY	Maria A	14	FLOOD	Eastman	48
FARRELL	Ellen	27	FLYNN	Anna	29
FARRELL	John	27	FLYNN	Catherine V	8
FARRES	Petter	15	FLYNN	Delia G	8
FASSNACHT	Estella I	44	FLYNN	FAMILY MARKER	9
FASSNACHT	Marie M	44	FLYNN	Frank	59
FASSNACHT	Martha L	44	FLYNN	H.F.	59
FEENEY	Michael	vii	FLYNN	James	31
FENWICK	Earle J	41	FLYNN	John	31
FENWICK	Mary E	41	FLYNN	John W	2
FIGLIUOLO	Agostino	3	FLYNN	Marie T	3
FIGLIUOLO	Isabella	3	FLYNN	Mary	17
FISCHER	Albert	vii, 13	FLYNN	Mary	31
FISCHER	Eula	13	FLYNN	Mary	59
FISCHER	Hermina M	13	FLYNN	Mary A	17
FISCHER	Margaret Louise	13	FLYNN	Michael	viii, 29
FISCHER	Richard	13	FLYNN	Rose	31
FISCHER	Ruth <b>BEERS</b>	14	FLYNN	Thomas	8
FISCHER	William V	vii, 12	FLYNN	Michael J	17
FISCHER	Wm	14	FLYNN	Patrick	17
FISHER	Adam	vii, 39	FLYNN-WETZEL	FAMILY MARKER	3
FISHER	Laura E	39	FOGARTY	Catherine	22
FITZACHARY?	William	58	FOGARTY	Martin	22
FITZGERALD	Elizabeth C	18	FOGARTY	Mary Jean <b>KELLY</b>	12
FITZGERALD	Grace H	18	FOLEY	Ellen	10
FITZGERALD	Helen G	46	FOLEY	James	10
FITZGERALD	Irene M	18	FOLEY	James	15
FITZGERALD	James	7	FOLEY	John	10
FITZGERALD	John B	46	FOLEY	Michael	10
FITZGERALD	Joseph	viii, 18	FOLEY	Thomas F	46
FITZGERALD	Margaret	46	FORSYTHE	Robert	15
FITZGERALD	Mary	18	FRANCIS-GARNICH	Anna	13
FITZGERALD	Nellie M	18	FRANCIS-GARNICH	Florence C	13
FITZGERALD	Walter J	18	FRANCIS-GARNICH	Otto	13
FITZGERALD	Anna	27	FRANCIS-GARNICH	Thomas	13
FITZGERALD	Michael	27	FRANKLIN	Mary L	38
FITZWILLIAMS	Elizabeth	51	FRANKLIN	Tobias S	38
FITZWILLIAMS	James	51	FRANZ	Mary Jane	21

INDEX  
to Veteran Burials and Cemetery Marker Inscriptions

<b>SURNAME</b>	<b>GIVEN NAME</b>	<b>PAGE</b>	<b>SURNAME</b>	<b>GIVEN NAME</b>	<b>PAGE</b>
FRANZ	W Gerard	34	GILBO	John	53
FULLER	C & A	51	GILBO	W & E	53
FULLER	Ollie Agnes	51	GILHOOLEY	Bridget	50
FUNK	Jennie	1	GILHOOLEY	Catherine	48
GAATTEN	John	59	GILHOOLEY	Cornelius	50
GAFFNEY	Alice T	10	GILHOOLEY	Miles	50
GAFFNEY	Frank J	10	GILHOOLEY	Tommy	48
GALHULY	Catherine	52	GILHOOLY	Anna	27
GALHULY	Frank A	52	GILHOOLY	Clara Edna	13
GALHULY	Margaret A	52	GILHOOLY	Edward I	40
GALHULY	Philip	52	GILHOOLY	Elizabeth	27
GALHULY	Thomas	62	GILHOOLY	FAMILY MARKER	9
GALLAGHER	James	viii	GILHOOLY	Frank	27
GALLAGHER	Julia E	46	GILHOOLY	Magdalena <b>KLINKLE</b>	13
GARAHAN	Bridget	50	GILHOOLY	Michael M	27
GARAHAN	John H	51	GILL	Abigail B	45
GARAHAN	Thomas	viii, 50	GILL	Billy	45
GARAND	Antonio	59	GILL	Grover C	45
GARANO	Filomena	47	GILL ?	Leona A	29
GARGAN	Ann	52	GILL ?	M & R M	29
GARGAN	Mary	52	GILLETLY	Anna	51
GARGAN	Peter	52	GINTHER	Charles M	32
GARITY	Edward W	2	GINTHER	Elizabeth J	32
GARITY	Hugh P	2	GINTHER	Grace A	32
GARITY	Mary	2	GINTHER	Stephen C	32
GARITY	Patrick	2	GLENNAN	Anna	26
GARRAWAY	Mabel M	47	GLENNAN	John	26
GARVEY	Daniel	48	GLENNAN	Mary	59
GARVEY	Mary	48	GLENNEN	James W	47
GAUME	F E	46	GLENNEN	John I	47
GAUME	FAMILY MARKER	45	GLENNEN	Mary Helen	47
GAUME	Frances I	46	GLENNEN	Mary M	47
GAUME?	Eugene	43	GOLDEN	Margaret	20
GAUME?	Sarah Jane	43	GOLDEN	Patrick	20
GAUME?	Thomas E	43	GOODWIN	Mary A	53
GAUTHIER	Alexander	viii, 57	GOODWIN	Patrick	53
GAUTHIER	Catherine M	57	GOODWIN	Rev J Edward	53
GAUTHIER	Francis J	viii, 57	GORMAN	Catherine	41
GAUTHIER	Henry	57	GORMAN	FAMILY MARKER	16
GAUTSCHIU	Mary	12	GORMAN	John	17
GEARTY	Thomas	26	GORMAN	John	17
GEOGHAN	James H	56	GORMAN	John K	viii, 41
GEOGHAN	Mary A	56	GORMAN	Mary	41
GEORGE	Ann R	28	GOUGHLIN	James	45
GERALD	Anna	61	GRANT	FAMILY MARKER	2
GERALD	Michael	61	GRATTAN	John	viii
GERKIN	FAMILY MARKER	41	GRAY	Charles	3
GIANCONTIERE	Caterina	15	GRAY	Margaret	3
GIBSON	Mary Margaret	23	GRAY	Wm E	3
GIFFORD	Charles	13	GREELEY	Andrew	60
GIFFORD	Lawrence	13	GREELEY	Anthony	60



INDEX  
to Veteran Burials and Cemetery Marker Inscriptions

<b>SURNAME</b>	<b>GIVEN NAME</b>	<b>PAGE</b>	<b>SURNAME</b>	<b>GIVEN NAME</b>	<b>PAGE</b>
GREELEY	Bridget	60	HALLINAN	Mary L	52
GREELEY	Catherine	60	HALLORAN	Patrick J T	23
GREELEY	Delia	2	HAMLIN	Austin	23
GREELEY	James	60	HAMLIN	BASE ONLY REMAINS	23
GREELEY	Joe	57	HAMLIN	Chas H	42
GREELEY	John	60	HAMLIN	Elizabeth	8
GREELEY	Michael	2	HAMLIN	May G	42
GREELEY	Patrick	60	HAMM	Albert M	7
GREELEY	Steven	60	HAMM	George W	7
GROARK	Hannah	37	HAMM	J	7
GROARK	James	37	HAMMER	Earl F	44
GROARK	Margaret L	36	HAMMER	Mary E	44
GROARK	Mary	36	HAMPSEY	Hannah	7
GROSSER	Anthony Y	42	HAMPSEY	Robert	7
GROSSER	Catherine E	42	HANE	Adam C	39
GROSSER	Catherine Mary	42	HANE	Doloras	39
GROSSER	Denis F	42	HANE	Herbert	39
GROSSER	James E	42	HANE	Howard	39
GROSSER	John A	42	HANE	Mary E	39
GROSSER	Joseph Denis	42	HANIFIN	Daniel J	43
GROSSER	Richard C [Rev]	42	HANIFIN	Elizabeth [inf]	43
GROSSER	Thomas J	42	HANIFIN	James F	43
GROSSER	Vincent A	42	HANIFIN	John P	43
GROSSER	Wilbert J	42	HANIFIN	Mary MCGUIGAN	43
GROSSER	William J	42	HANIFIN	Patrick [inf]	43
GRULEY	Anthony	58	HANIFIN	Patrick F	43
GRULEY	Bridget	58	HANIFIN	Thomas J [Rev]	43
GRULEY	Catherine	58	HANLON	Ellen	49
GRULEY	James	58	HANLON	John	49
GRULEY	Patrick	58	HARRIS	?	11
GRULEY	Steven	58	HARRIS	Bridget	28
GUILLEN	Thomas M	viii	HARRIS	Bridget E	28
HACKETT	Alice	6	HARRIS	Catherine	11
HACKETT	John J	6	HARRIS	Charles H	8
HACKETT	Mary G	6	HARRIS	Elizabeth M	11
HAFFEY	John	7	HARRIS	FAMILY MARKER	10
HAFFEY	Kathryn I ALTER	7	HARRIS	Helen C	11
HAFFEY	Margaret CUNNINGHAM	7	HARRIS	K	11
HALLIGRAN	John	62	HARRIS	Leo J	11
HALLINAN	Catherine GALHULY	52	HARRIS	M & E	28
HALLINAN	Cornelius	16	HARRIS	Maggie J	28
HALLINAN	Cornelius J	49	HARRIS	Margaret D	8
HALLINAN	Edward	viii, 52	HARRIS	Martin	11
HALLINAN	Elizabeth	16	HARRIS	Martin	28
HALLINAN	Elizabeth	16	HART	Anna B	41
HALLINAN	Ellen Z	16	HART	S	33
HALLINAN	Emma C	52	HARTMAN	FAMILY MARKER	16
HALLINAN	James T	49	HARTMAN	George	17
HALLINAN	John	49	HARTMAN	Theresa E	17
HALLINAN	Lawrence	52	HASTLER	C & D	51
HALLINAN	Martha L	49	HASTLER	John Joseph	51

INDEX  
to Veteran Burials and Cemetery Marker Inscriptions

SURNAME	GIVEN NAME	PAGE	SURNAME	GIVEN NAME	PAGE
HATTIE	Archie	12	HERMANN	Mary J	44
HAWKINS	Helen P	32	HERMANS		61
HAWKINS	Mary E	32	HEROLD	Amelia	48
HAYWOOD	Isabella	24	HICKS	Mary	48
HEARTY	Anna	10	HIGGINS	Annie	24
HEARTY	Owen	10	HIGGINS	Bartholomew	51
HEARTY	Rosa	10	HIGGINS	Bridget	55
HEFFERMAN	Mark	viii	HIGGINS	FAMILY MARKER	51
HEFFERMAN	Paul	viii	HIGGINS	James	53
HEFFERNAN	Ann	5	HIGGINS	John	53
HEFFERNAN	Catherine	50	HIGGINS	Julia	51
HEFFERNAN	FAMILY MARKER	38	HIGGINS	Mary	53
HEFFERNAN	Francis X	5	HIGGINS	Thomas	53
HEFFERNAN	Helen T	5	HIGGINS	Thomas	55
HEFFERNAN	John J	viii, 50	HIGGINS	W J	24
HEFFERNAN	Julia H	5	HIGHLAND	Catherine	57
HEFFERNAN	Julia P	47	HIGHLAND	John	57
HEFFERNAN	Louis J	47	HIGHLAND	John	60
HEFFERNAN	Mary A	5	HIGHLAND	Margaret	57
HEFFERNAN	Michael J	5	HIGHLAND	Margaret	60
HEFFERNAN	Michael J	6	HISGEN	Phyllis	22
HEFFERNAN	Raphael A	5	HOGAN	Elizabeth	6
HEFFERNAN	Thomas J	5	HOGAN	Joseph T	viii, 6
HELBLING	Charles T	viii, 50	HOGAN	Julia	6
HELBLING	Christian	49	HOGAN	Stephen P	6
HELBLING	Mary C	50	HOGAN	Stephen T	6
HELBLING	Sarah	49	HOHENADEL	Augusta	13
HELBLING	Vincent	49	HOHENADEL	Wm	13
HENRETTA	Leo C	23	HOLLAND	Catherine	17
HENRETTA	Sarah J	23	HOLLAND	David	17
HENRY	Bridget	60	HOMEIER	Emma	40
HENRY	Eliza A	31	HOMEIER	Geo P	40
HENRY	Eva	29	HONOLEN	George	viii
HENRY	FAMILY MARKER	10	HOVEY	Mary	1
HENRY	James T	31	HOWES	Ella L	47
HENRY	John	62	HOWES	John T	47
HENRY	John J	8	HOWLAND	Agnes	1
HENRY	John T.	29	HOWLAND	Anmercy	1
HENRY	Mary	5	HOWLAND	Elizabeth A	1
HENRY	Mary	62	HOWLAND	Ellen	1
HENRY	Mary M	8	HOWLAND	Thomas N	1
HENRY	Thomas	5	HOYE	Anna WILSON	25
HENRY	Walter	60	HOYE	Catherine	61
HENRY?	John	57	HOYE	James	55
HENRY?	Mary	57	HOYE	James	58
HERINGER	Elizabeth	5	HOYE	James	58
HERINGER	Margaret ADAMS	5	HOYE	M & ME	59
HERINGER	William	5	HOYE	Margaret Houg_a_	55
HERMANN	August G	44	HOYE	Mary	59
HERMANN	James	44	HOYE	Mary B.	58
HERMANN	Mary E	44	HOYE	Mary Ellen	55

INDEX  
to Veteran Burials and Cemetery Marker Inscriptions

<b>SURNAME</b>	<b>GIVEN NAME</b>	<b>PAGE</b>	<b>SURNAME</b>	<b>GIVEN NAME</b>	<b>PAGE</b>
HOYE	Michael	59	JOSEPH	Sara A	12
HOYE	Sarah	59	KAIN	Daniel	54
HOYE	William	59	KAIN	Michael	54
HUSTON	Alice	41	KALAHER	Alphonsus N	10
HUSTON	Gertrude	41	KALAHER	Mary Agnes	10
HUSTON	Mary A	49	KALAHER	Mary Ann	10
HUSTON	Samuel R	49	KALAHER	William P	10
HUSTON	William T	41	KALAHER	Wm F	9
HUTCHINSON	FAMILY MARKER	31	KANE	Anna	44
HUTCHINSON ?	Ella	32	KANE	Bernard	55
HUTCHINSON ?	James P	32	KANE	Ellen	55
HUTCHINSON ?	Lucille C	32	KANE	John	44
HUTCHINSON ?	Pat	32	KANE	John	55
IAMME	Julia	4	KANE	John J	viii, 44
IAMME	Lucy	4	KAUFFMAN	Emma M	13
IAMME	Michael	4	KEARNES	Patrick	61
INGERTON	Francis	48	KEARNES	Sabine	61
INGERTON	Francis J	48	KEARNEY ?	[illegible]	20
INGERTON	Gerald M	4	KEARNEY ?	Thomas	viii
INGERTON	Mary	4	KEARNS	Anna B	19
INGERTON	Mary E	4	KEARNS	Gertrude	19
INGERTON	Neal J	4	KEARNS	Hannah	51
INGERTON	Thomas	48	KEARNS	Katherine	15
INGERTON	W J "Scotty"	4	KEARNS	Michael	viii, 51
INGERTON	William J	4	KEATING	David Mitchell	30
INGERTON	William J	4	KEATING	Florine MITCHELL	30
INGERTON	Wilson	48	KEATING	Nicholas Joseph	30
ISBELL	Wm	53	KEENAN	Catherine	53
ISBELL/INBELL?	David N	53	KEENAN	Connor	53
ISBELL/INBELL?	L & B	53	KEENAN	John	9
ISPAITS	Catherine T	56	KEENAN	Margaret	9
ISPAITS	L F	56	KEENAN	Martin	8
JAHANT	Augustus	53	KEENAN	Mary	8
JAHANT	Marion F	53	KEENEY	Charles J	viii, 53
JAHANT	Mary	53	KEENEY	Cornalius	53
JARRETT	Orval E	12	KEENEY	George	viii, 53
JARRETT	Rose K	12	KEENEY	Margaret	53
JARRETT	William K	12	KEIFER	Barbara	56
JAUCHEM	Jennie	54	KELLER	Jennie	57
JESKIE	Henry	57	KELLER	Joseph L	35
JESKIE	John	57	KELLER	Mary A	35
JONES	Edward	49	KELLER	Mary A	36
JONES	Nancy	26	KELLEY	?	52
JONES	Thomas	26	KELLEY	Catherine FLICKINGER	50
JONES	Thomas	26	KELLEY	Charley	58
JORDAN	John	61	KELLEY	Cornelia	6
JORDAN	Sarah	61	KELLEY	William	50
JORDAN	Sarah F	56	KELICKER	John	37
JOSEPH	John J	12	KELICKER	Nora E	37
JOSEPH	Mary J	12	KELICKER	S E	37
JOSEPH	Mary J	12	KELLY	Anna	26

INDEX  
to Veteran Burials and Cemetery Marker Inscriptions

<b>SURNAME</b>	<b>GIVEN NAME</b>	<b>PAGE</b>	<b>SURNAME</b>	<b>GIVEN NAME</b>	<b>PAGE</b>
KELLY	Bridget	34	KIRBY	Catherine	30
KELLY	C	5	KIRCHBERG	Hazel	43
KELLY	Charles	10	KIRWAN	David Joseph	viii, 48
KELLY	Daniel P.	11	KLINE	Thomas V	49
KELLY	Daniel P. Jr	11	KNIGHT	E	3
KELLY	Elizabeth	8	KOHL	Jacob M.	48
KELLY	FAMILY MARKER	12	KOHL	Minnie M	48
KELLY	George	34	KOHLER	Alger	53
KELLY	Hugh	34	KOLB	Francis?	33
KELLY	James	34	KOLB	Margaret M	33
KELLY	John	8	KOTCH	George	viii
KELLY	John	26	KOTCH	John	9
KELLY	John	59	KOTCH	Susan	9
KELLY	John	59	KRUMEICH	Edward E	40
KELLY	John C	8	KRUMEICH	Grace M	40
KELLY	Louise M	11	KRUMEICH	Margaret R	40
KELLY	Margaret	26	KRUMEICH	Raymond E	40
KELLY-MCDERMOTT	Bernard	34	LAB	Clarence P.	56
KELLY-MCDERMOTT	H Ella	34	LABELLE	Artismesia	5
KELLY-MCDERMOTT	Irene	34	LABELLE	Victor	5
KELLY-MCDERMOTT	Mary E	34	LAMOUNTAIN	Delvina	5
KENNEDY	[illegible]	28	LAMOUNTAIN	Z	5
KENNEDY	Ann	59	LANE	Charles	62
KENNEDY	Edward	55	LANE	Frances?	62
KENNEDY	Eliza	22	LANE	Mary	61
KENNEDY	Ellen	55	LANE	Timothy	61
KENNEDY	Ethel	55	LARKIN	?	35
KENNEDY	Frank	55	LARKIN	?	35
KENNEDY	John	55	LARKIN	?	35
KENNEDY	John J.	59	LATHAM	Catherine	8
KENNEDY	John S.	28	LATHAM	James H	11
KENNEDY	Martin	55	LATHAM	Mary Ellen	11
KENNEDY	Mary	55	LATHAM	Patrick	8
KENNEDY	Michael	22	LAVERY	FAMILY MARKER	54
KENNEDY	Minnie	55	LAWLER	Bridget	51
KENTNER	Catherine	54	LAWLER	Edward	51
KERNAN	Edward	19	LAWLER	Elizabeth	51
KERNAN	Thomas	19	LAWLER	John	51
KERWIN	Anna	25	LAWLER	Mary	51
KERWIN	Edwin	25	LAWLER	Michael	51
KILBORN	Daniel	61	LAWLER	Michael	55
KILBOW	Anna	58	LAWLER	William	51
KILBOW	Daniel	viii	LAWLESS	[illegible]	3
KILBOW	Mary	58	LAWLESS	Ann	20
KILBOW	Patrick	58	LAWLESS	Anna	3
KILLIGREW	Catherine	26	LAWLESS	BASE ONLY REMAINS	20
KILLIGREW	Edward	26	LAWLESS	J & A	3
KILLIGREW	John E.	26	LAWLESS	John	2
KILLIGREW	Kate	26	LAWLESS	Patrick	20
KILLIGREW	Mary	26	LAWTON	Edward A	33
KINNEY	Abbie	44	LAWTON	H Ida	33

INDEX  
to Veteran Burials and Cemetery Marker Inscriptions

<b>SURNAME</b>	<b>GIVEN NAME</b>	<b>PAGE</b>	<b>SURNAME</b>	<b>GIVEN NAME</b>	<b>PAGE</b>
LAWTON	Mary	33	MADDEN	Clara B	34
LEAHY	Billy	11	MADDEN	Dennis Patrick	11
LEAHY	Ethel R	12	MADDEN	Francis	23
LEAHY	William E	12	MADDEN	Mary J	34
LEATHY	Billy	12	MADDEN	Nora	23
LEE	George V	7	MADDEN	Patrick T	34
LEINWEBER	Karl	46	MAHAN	James L	viii, 49
LEINWEBER	Maria	46	MAHAN	Joseph A [Rev]	40
LEONARD	Bridget	53	MAHAN	Joseph W	40
LEONARD	John	53	MAHAN	Mary Ann	40
LEONARD	Patrick	53	MAHAR	Ann	33
LEONARD	Thomas	53	MAHAR	Anna Maria	33
LEPLEY	Margaret <b>WHITE</b>	43	MAHAR	Annetta R	33
LIBIS	Balsius	viii, 51	MAHAR	Lucy A	33
LIBIS	Catherine	51	MAHAR	Rev. Thomas F.	33
LIBIS	Lucus	viii	MAHAR	Thomas	33
LITTLE	Francis S	54	MAHAR?	[Father]	34
LITTLE	Isabel R	54	MAHAR?	[Mother]	34
LOMAS	Harriet	45	MAHAR?	Anna M	34
LOMAS	Mary	45	MAHAR?	Annetta	34
LOMAS	William	45	MAHAR?	Rev Wm G	34
LOMAX	?	25	MAHONEY	Catherine E	43
LOMAX	Wm & Mary	25	MAHONEY	Daniel	43
LOMBARDI	Carmine	12	MAHONEY	James J	45
LOMBARDI	Caroline	12	MAHONEY	John T	43
LOMBARDI	Fred	14	MALLORY	John W	18
LOMBARDI	Louis F	13	MALONEY	Catherine	33
LONGFELLOW	Frederick	41	MALONEY	Matthew F	33
LONGFELLOW	Sarah N	41	MANDERBACH	Elizabeth	3
LONGON	Margaret	11	MANIFOLD	Charles	55
LONGON	Michael	11	MANIFOLD	Margaret	55
LORSON	Mary M	36	MANIFOLD	Salem/Salin	viii, 55
LOTZE	Elizabeth U.	9	MARTIN	?	62
LOTZE	Grace E	9	MARTIN	Agnes D	50
LOTZE	John V	9	MARTIN	BASE ONLY REMAINS	20
LOUGH	Patricia Marie	15	MARTIN	Charles H	38
LOVER ?	Paul	12	MARTIN	Charles J	38
LUKACIK	Stephen N	51	MARTIN	Ella A	8
LYNCH	Edward F	13	MARTIN	Julia A	38
LYNCH	Elizabeth	36	MARTIN	Julia C	50
LYNCH	James	14	MARTIN	Marie C	50
LYNCH	John E	44	MARTIN	Mary	38
LYNCH	Louise A	44	MARTIN	Thomas J	8
LYNCH	Margaret A	14	MARTIN	FAMILY MARKER	31
LYNCH	Mary	13	MARTIN ?	Andrew	32
LYNCH	Mary C	42	MARTIN ?	Bridget A	32
LYNCH	Mary J	13	MASINO	Anthony	9
LYNCH	Nora F	13	MASINO	Antoinette	9
LYNCH	Owen	36	MASINO	Antonio	7
MADDEN	Anna V	34	MASINO	Charles	9
MADDEN	Annie	23	MASINO	Dorothy	9

INDEX  
to Veteran Burials and Cemetery Marker Inscriptions

<b>SURNAME</b>	<b>GIVEN NAME</b>	<b>PAGE</b>	<b>SURNAME</b>	<b>GIVEN NAME</b>	<b>PAGE</b>
MASINO	Fannie V	9	MCALLISTER	Samson	21
MASINO	Filomena	7	MCALLISTER	Sarah	19
MASINO	Louise F	7	MCALLISTER	Thomas	61
MASINO	Mary	7	MCALLISTER	William	61
MASINO	Michael P	viii, 7	MCBRIDE	Catherine	29
MASINO	Michel Antony	7	MCBRIDE	John M	29
MASINO	Rose Marie	9	MCBRIDE	Maggie	29
MASSARO	Salvatore	21	MCBRIDE	Thomas	29
MASTERSON	Barthlomew	21	MCCABE	Susan	45
MASTERSON	Elizabeth	21	MCCAFFERTY	Charles	47
MASTERSON	John	21	MCCAMBRIDGE	Catherine	11
MASTERSON	John P.	61	MCCAMBRIDGE	John	11
MASTERSON	Mary	21	MCCAMBRIDGE	John Schaeffer	11
MASTERSON	Mary H. CARROLL	61	MCCANN	Mary	5
MASTERSON	Owen	21	MCCANN	Mary	35
MASTERSON	Thomas	21	MCCANN	Michael	60
MATHIEW	Teresa V BUZZELLI	11	MCCANN	Robert	5
MAY	Carl A	8	MCCARTHY	Margaret	31
MAY	Effie A	8	MCCARTHY	Wm Francis	22
MCALLISTER	Alexander	58	MCCAUSLAND	Anna M	48
MCALLISTER	Alexander	59	MCCAUSLAND	Charles	18
MCALLISTER	Alice	21	MCCAUSLAND	James	28
MCALLISTER	Anna	46	MCCAUSLAND	Jane	18
MCALLISTER	Anna	59	MCCAUSLAND	John	18
MCALLISTER	Annabelle	17	MCCAUSLAND	John J	48
MCALLISTER	Catherine	17	MCCAUSLAND	Mary A	18
MCALLISTER	Catherine	21	MCCAUSLAND	Mary C	48
MCALLISTER	Daniel	19	MCCAUSLAND	Nellie	41
MCALLISTER	Daniel T	17	MCCLANE	Arthur	20
MCALLISTER	Elizabeth	19	MCCLANE	Arthur J	20
MCALLISTER	Elizabeth C	17	MCCLANE	Bridget	20
MCALLISTER	Ellen	19	MCCLANE	Michael	20
MCALLISTER	FAMILY MARKER	17	MCCLANE	Patrick	20
MCALLISTER	Frances B	17	MCCLOAN	George	viii, 55
MCALLISTER	James	19	MCCORMISH	Edith C	52
MCALLISTER	James H	17	MCCORMISH	Grace A	48
MCALLISTER	James John	59	MCCORMISH	Mamie E	52
MCALLISTER	James Joseph	61	MCCORMISH	Mary C	52
MCALLISTER	James R	46	MCCORMISH	Thomas R	52
MCALLISTER	James Sr	19	MCCORMISH	William E	48
MCALLISTER	Jane	19	MCCORT	Blanche M	5
MCALLISTER	John	viii, 25	MCCORT	Lewis E	5
MCALLISTER	Leo A	46	MCCOURT	Anne Elizabeth	12
MCALLISTER	Mabel	61	MCCOURT	Nora F	45
MCALLISTER	Margaret	59	MCCOURT	Patrick T	12
MCALLISTER	Mary	25	MCCOURT	Rose	12
MCALLISTER	Mary	59	MCCOURT	Wm	45
MCALLISTER	Mary A	17	MCCUE	Charles B	32
MCALLISTER	Nora	46	MCCUE	Harry T	38
MCALLISTER	Patrick	25	MCCUE	Jane C	38
MCALLISTER	Randall	17	MCCUE	Margaret G	32

INDEX  
to Veteran Burials and Cemetery Marker Inscriptions

<b>SURNAME</b>	<b>GIVEN NAME</b>	<b>PAGE</b>	<b>SURNAME</b>	<b>GIVEN NAME</b>	<b>PAGE</b>
MCCUE	Thomas W	38	MCGOVERN	Thomas J	45
MCCUE-CAMPBELL	FAMILY MARKER	38	MCGOVERN	William	16
MCDERMOTT	Elizabeth	3	MCGOVERN	William	16
MCDERMOTT	Kitty	3	MCGOWAN	Agnes <b>CONREY</b>	33
MCDEVITT	Mary E	4	MCGOWAN	Isabella	11
MCDEVITT	William	4	MCGOWAN	James	11
MCDONNELL	Bridget	62	MCGOWAN	John	11
MCDONOUGH	?	viii, 61	MCGOWAN	John	31
MCDONOUGH	Catherine	19	MCGOWAN	John Victor	33
MCDONOUGH	Catherine C	49	MCGOWAN	Mary	35
MCDONOUGH	Charles A	49	MCGOWAN	Mary Ellen	31
MCDONOUGH	FAMILY MARKER	20	MCGRATH	Margaret	4
MCDONOUGH	Katherine	49	MCGRATH	Patrick	58
MCDONOUGH	Margaret M	49	MCGRATH?	Johanna	36
MCDONOUGH	Martin	viii, 19	MCGRATH?	Thomas	36
MCDONOUGH	Martin A	19	MCGRAW	Elizabeth	42
MCDONOUGH	Michael	59	MCGRAW	John	42
MCDONOUGH	Michael H	19	MCGRAW	Margaret [inf]	42
MCDOWELL	Catherine <b>SCHWAIN</b>	4	MCGRAW	Thomas A [inf]	42
MCDOWELL	Charles H	4	MCGRAW	Veronica	42
MCELCARR	George	viii	MCGREELY	?	62
MCERTON?	?	59	MCGREEVY	Alice	35
MCFARLAND	BASE ONLY REMAINS	50	MCGREEVY	Anne	35
MCFARLAND	Bridget	16	MCGREEVY	Daniel	viii
MCFARLAND	Frank	60	MCGREEVY	Martha E	35
MCFARLAND	Frank J	11	MCGREEVY	William	viii
MCFARLAND	Frank J Jr	11	MCGREGOR	Anna M	5
MCFARLAND	Henry	11	MCGUCKIAN	Hannah	23
MCFARLAND	John	31	MCGUCKIAN	James	23
MCFARLAND	John S	35	MCGUCKIAN	Michael	29
MCFARLAND	Mary	11	MCGUCKIN	Catherine	38
MCFARLAND	Mary	31	MCGUCKIN	Patrick H	38
MCFARLAND	Mary A	6	MCGUINNESS	Ellen	24
MCFARLAND	Mary E	11	MCGUINNESS	John	24
MCFARLAND	Miles	6	MCGUINNESS	Matthew	24
MCFARLAND	Nellie	35	MCGUINNESS	Sarah	24
MCGARRY	Annie	51	MCGUINNESS	Thomas F	24
MCGARRY	Ellen	20	MCGUINNESS	William	24
MCGARRY	Grace	20	MCGUINNES	Daniel	viii
MCGARRY	Hugh	20	MCGUIRE	BASE ONLY REMAINS	16
MCGARRY	Hugh P	20	MCGUIRE	Catherine	60
MCGARRY	Michael	58	MCGUIRE	Charley	53
MCGARRY	Wm J	20	MCGUIRE	Edward	52
MCGINNESS	Daniel	52	MCGUIRE	Edward J	52
MCGINNESS	James	54	MCGUIRE	Ellen	58
MCGINNESS	Mary	52	MCGUIRE	FAMILY MARKER	53
MCGOVERN	Ellen	16	MCGUIRE	Francis	34
MCGOVERN	Fr. Thomas W	45	MCGUIRE	James	52
MCGOVERN	Gertrude E	45	MCGUIRE	James	53
MCGOVERN	John J	44	MCGUIRE	John	56
MCGOVERN	Mary	16	MCGUIRE	John	60

INDEX  
to Veteran Burials and Cemetery Marker Inscriptions

<b>SURNAME</b>	<b>GIVEN NAME</b>	<b>PAGE</b>	<b>SURNAME</b>	<b>GIVEN NAME</b>	<b>PAGE</b>
MCGUIRE	John	60	MENCHES	Lottie	17
MCGUIRE	Mary	10	MENCHES	Margaret	17
MCGUIRE	Mary	52	MENCHES	Robert G	17
MCGUIRE	Mary	53	MENNEL	John	56
MCGUIRE	Mary	54	MERRIT	Anna M	7
MCGUIRE	Mary	60	METZLER	Abby M	33
MCGUIRE	Mary A	34	METZLER	David A	33
MCGUIRE	Mary V	54	METZLER	Rose A	38
MCGUIRE	Minnie	52	METZLER	William M	38
MCGUIRE	Patrick	viii, 54	MICHALEC	Antionette	10
MCGUIRE	Thomas	58	MICHALEC	Joseph	10
MCGUIRE	Wm	53	MICHALEC	Virginia	10
MCINTYRE	Hannah <b>COONEY</b>	30	MIHM	Joseph	43
MCINTYRE	Phillip	30	MIHM	Matilda	43
MCPMAHON	Michael	5	MILLER	Bridget	48
MCPMAHON	Sarah A	5	MILLER	Charles E	56
MCPMAHON	Walter J	5	MILLER	Earsal A	57
MCMULLEN	Catherine	60	MILLER	J D	35
MCMULLEN	Ellen	27	MILLER	Loretta	13
MCMULLEN	Esther	60	MINISSALE	Illimatia	17
MCMULLEN	Grace A	40	MITCHELL	David	30
MCMULLEN	John	viii, 60	MITCHELL	FAMILY MARKER	31
MCMULLEN	Mathew	60	MITCHELL	Sara	30
MCMULLEN	Michael	60	MITCHELL	Irene	31
MCMULLEN	Patrick	40	MITCHELL	Sara Catherine	30
MCMULLEN	Rose	60	MONEYPENNY ?	Francis	31
MCQUEEN	Bridget	20	MOONEY	Patrick M	8
MCQUEEN	John	20	MOONEY	Rose A	8
MCQUEEN	Peter	20	MORAN	Edward	48
MCQUEEN	Peter	20	MORAN	Mary	59
MCQUILLAN	Felix M	35	MORAN	William	59
MCQUILLAN	James	35	MORAN	William John	7
MCSAFFREY	FAMILY MARKER	4	MORGAN	Daniel	60
MCSAFFREY	Wm J	46	MORGAN	Patrick	54
MCSHAFFREY	Francis?	2	MORRIS	Mary	56
MCSHAFFREY	Vincent	2	MOTZ	Cloe Rose	39
MCVAN	Elizabeth A	47	MOTZ	Hurbert W	39
MCVAN	John T	47	MOURN	James E.	44
MCVAN	Mary A	47	MOURN	Mary	44
MCVAN	Michael	47	MOURN	Patrick	44
MEIER	Joseph	39	MUCCINO	Costanzo	3
MEIER	Josephine	37	MUCCINO	Joseph T	3
MEKEAL	Joseph	7	MUGGINO	Costanzo	2
MEKEAL	Mary	7	MUGGINO	Teresa	2
MEKEAL	Mary A	7	MUGGINO	Teresa	2
MEKEAL	William H	7	MULHEARN	[illegible]	16
MELVIN	Joseph F	32	MULHEARN	Mary	60
MELVIN	Martin	32	MULHEARN	Owen	60
MELVIN ?	?	32	MULHERN	Bryan	viii, 29
MENCHES	Charles	17	MULHERN	Mary M	29
MENCHES	FAMILY MARKER	17	MURPHY	?	25



INDEX  
to Veteran Burials and Cemetery Marker Inscriptions

SURNAME	GIVEN NAME	PAGE	SURNAME	GIVEN NAME	PAGE
MURPHY	Ann	59	NOEL	Susan M	9
MURPHY	BASE ONLY REMAINS	28	NOSS	Charles	61
MURPHY	Charles V	14	OAKLEY	Elizabeth	22
MURPHY	Elizabeth	52	OBRIEN	Anna	54
MURPHY	George	28	OBRIEN	Catherine	25
MURPHY	George	52	OBRIEN	Dennis	viii, 61
MURPHY	Gertrude B	22	OBRIEN	Dennis	18
MURPHY	John	viii, 59	OBRIEN	FAMILY MARKER	25
MURPHY	Kathryn	14	OBRIEN	Henry	25
MURPHY	L & J	58	OBRIEN	Mariah	18
MURPHY	Lilley R	23	O'BRIEN	Anna	43
MURPHY	Mary	23	O'BRIEN	Anne	35
MURPHY	Nellie I	56	O'BRIEN	Mary	35
MURPHY	R? & J	25	O'BRIEN	Michael	viii, 43
MURPHY	Thomas	50	O'BRIEN	Thomas	35
MURPHY	William	viii	O'BRIEN?	Anne	35
MURPHY	William J	22	OCARROLL	Thomas A	54
MYERS	Ernest S	51	OCONNELL	Michael	8
MYERS	Ida <b>WOOD</b>	51	OCONNELL	Patrick	8
NAGLE	Lucille M	41	OCONNELL	T & H	8
NAHMI	Charles J.	15	OCONNER	Julia <b>CLARK</b>	16
NARBE	John	56	OCONNER	Michael	16
NAUGHTON	James	41	ODONNELL	Ann	23
NAUGHTON	Mary	41	ODONNELL	James	23
NAUGHTON	Thomas W	41	OHARA	Ambrose	2
NEFF	Madeline G	41	OHARA	Anne K	2
NELAN	(?)anorah	1	OHARA	Arthur J	12
NELAN	(?)ohn	1	OHARA	Bridget M	12
NELAN	Agnes	1	OHARA	Edward J	2
NELAN	Anna	1	OHARA	James M	12
NELAN	Charles	1	OHARA	John M	12
NELAN	Charles	49	OHARA	Joseph	2
NELAN	Daniel	42	OMARR	Daniel	11
NELAN	Delia	42	OMARR	Jessie	11
NELAN	Effie	49	OMARR	Katherine	11
NELAN	FAMILY MARKER	2	ONEIL	Ann	27
NELAN	Father	1	ONEIL	Annetta	33
NELAN	Leo	42	ONEIL	Bartholomew	viii, 27
NELAN	Mother	1	ONEIL	C & N	50
NELAN	William	1	ONEIL	Catherine E	17
NEUMANN	Blanch	60	ONEIL	Charles	50
NEUMANN	Christian	60	ONEIL	Charles	50
NEVILLE	BASE ONLY REMAINS	27	ONEIL	FAMILY MARKER	17
NEVILLE	John	58	ONEIL	Frances	50
NEVILLE	MAUSOLEUM	4	ONEIL	John	27
NEVILLE	P & A	58	ONEIL	Louise	50
NEVILLE	Thomas	58	ONEIL	Margaret	27
NICHOL	Hugh	7	ONEIL	Michael	33
NICHOL	Margaret	7	ONEIL	Michael	50
NICHOL	Margaret	53	ONEIL	Patience	33
NOEL	Frank A	9	ONEIL	Patrick	27

INDEX  
to Veteran Burials and Cemetery Marker Inscriptions

SURNAME	GIVEN NAME	PAGE	SURNAME	GIVEN NAME	PAGE
ONEIL	Patrick F	viii, 32	QUINN	James J	21
ONEIL	William J	17	QUINN	James J	31
ONEIL	Willie	50	QUINN	Michael	20
ONEIL ?	Annetta	34	QUIRK	Mary	26
ONEIL?	[Father]	33	QUIRK	Thomas	26
ONEIL?	[Mother]	33	QUIRK	Thomas	26
OPLINGER	Anna	42	RACINE	Chas	36
PACIFIC	Anna	28	RACINE	Rose	36
PACIFIC	Homer	28	RALEIGH	Ann	18
PALITTO	Emidio	21	RALEIGH	FAMILY MARKER	37
PALITTO	Giconda	21	RALEIGH	James	18
PAOLUCCI	Joseph	46	RANGLES	J.W.	26
PAOLUCCI	Louis	46	RANGLES	Nellie M <b>KILLIGREW</b>	26
PAPPANO	Giuseppe Antonio	27	READ	Alfred T	55
PARKER	FAMILY MARKER	42	READ	Martha A	55
PARKER	Mary C	44	REALTY	Margaret <b>WILDES</b>	59
PARKER	Thomas	44	REDERN	John	1
PATRICK	Dorothy	44	REDERN	Julia	1
PATTON	Christina	30	REED	Alice <b>STRIFF</b>	7
PATTON	Matilda	30	REED	Walter R	7
PATTON	T.M.	30	REED	Walter W	7
PAUL	Agnes <b>BURMAN</b>	4	REGAN	Anna	9
PAUL	Edward W	viii, 4	REGAN	Charles	9
PETRARCA	Armando	15	REICHARD	A	50
PETRARCA	Giustino	56	REILLEY	Francis	60
PETRARCA	Stanislo	15	REILLY	A R	14
PETRARCA	Teodora	15	REILLY	Alfred?	49
PHELPS	David	37	REILLY	Ann	8
PHENIA	Michael	ix	REILLY	Elizabeth	14
PHILBIN	James	36	REILLY	Joseph	49
PHILBIN	Jane	36	REILLY	Michael	8
PHILBIN	John	9	REILLY?	?	49
PHILBIN	John	9	REILLY?	? & ME	49
PHILBIN	Kathryn	9	RENNIE	Charles E	35
PHILBIN	Mary	9	RENNIE	Ida Lucille	35
PHILBIN	Patrick	9	RENNIE	Therese	18
PICARD	Alphonse	49	RESS	Joseph	ix, 37
PICARD	Alphonse J	49	RESS	Lucinda	37
PICARD	Anna	49	RICHARDS	James A	ix, 18
PICARD	Louis	49	RICHARDS	James A	18
PINTO	Joseph	56	RICHARDS	John R	ix, 18
PINTO	Rose	56	RICHARDS	John R	18
PIPERINO	Joseph	45	RICHARDS	Lucille M	18
PIPERINO	Mary	45	RING	Martin	37
PLUMA	B OCarroll <b>RILEY</b>	54	RING	Mary	37
POTTER	Regina E	6	RINGHAND	Elizabeth V	56
POUCHOT	Adolph	51	RIPELLINO	Agostina F	13
POUCHOT	Catherine	51	RIPELLINO	Gaspere	13
QUINN	Anna M	21	RIPELLINO	Giacomo	13
QUINN	Daniel	25	RIPELLINO	Giacomo	13
QUINN	Elizabeth	20	ROACH	James	36

INDEX  
to Veteran Burials and Cemetery Marker Inscriptions

<b>SURNAME</b>	<b>GIVEN NAME</b>	<b>PAGE</b>	<b>SURNAME</b>	<b>GIVEN NAME</b>	<b>PAGE</b>
ROACH	Margaret	36	SAVAGE	Mary Ann	59
ROAN	Edward	31	SCALIA	Cosmo	15
ROAN	James	31	SCALZO di CUIGI	Giulia	19
ROAN	John	31	SCANLON	Jos	ix, 49
ROAN	Margaret	31	SCARPITTI	Lorenzo R	19
ROAN	Richard	31	SCHARFF	John	57
ROAN	Theresa	31	SCHLIMM	Joseph A	52
ROBERTS	Earl A	45	SCHLIMM	Mary E	52
ROCHE	Ellen MITCHELL	30	SCHNEIDER	Heinrich	20
ROCHE	Michael J	30	SCOTT	Katherine	19
RODERICK	Margaret Amelia	56	SCOTT	William	19
RORABAUGH	J G (C?)	ix, 22	SCULLEN	Rt. Rev. Msgr. John J	33
RORABAUGH	Sophonra	22	SEMONIN	Elizabeth A	17
ROSE	William T	48	SEMONIN	Lester P	17
ROSS	Ann	37	SEPHASS	John	ix
ROSS	Cosmo	14	SHANAHAN	Katie	57
ROSS	G & P	37	SHANAHAN	Mary	57
ROSS	Michael J	27	SHARP	FAMILY MARKER	36
ROSS	Michael Sr	14	SHAW	Ann	58
ROSS	Patrick	27	SHAW	Thomas	58
ROSS	Sabbatino	14	SIMON	Charles W	55
ROSS	Stefano	14	SLOAN	Mary	19
ROSSI	Agata ?	14	SLOAN	Michael	19
ROSSI	Lucia	43	SMITH	(illegible)	57
ROSSI	Maria	43	SMITH	A	7
ROSSI	Mario	14	SMITH	Eleanor	62
ROSSI	Vincenzo S	43	SMITH	James	62
ROSTER	John K	7	SMITH	John A.	45
ROTH	Joseph	ix	SMITH	Louis	ix, 20
ROTUNNI	Carmela	5	SMITH	Mary C	45
ROTUNNI	Fortunata	5	SMITH	P & M	57
ROTUNNI	Rocco	5	SNEARLINE	A.J.	14
RYAN	Mary SHAFFER	40	SNEARLINE	Edna M	14
RYAN	Patrick	40	SNYDER	Catherine	6
RYAN	William	40	SOUERS	Alice E	19
RYNN	Ellen A	21	SOUERS	Forest D	19
RYNN	Frances	24	SPAIN/SPRAIN?	William	ix, 60
RYNN	Isabel	21	SPELLMAN	"Father"	16
RYNN	John	21	SPELLMAN	"Mother"	16
RYNN	Thomas	24	SPELLMAN	?	ix
RYNN	Thomas V	21	SPELLMAN	?	ix
SAMMARONE	Amato Nicola	1	SPELLMAN	FAMILY MARKER	16
SAMMARONE	Amato Nicola	2	SPELLMAN	John T	16
SAMMARONE	Pasqualetta	1	SPELLMAN	Julia A	16
SAMMARONE	Pasqualetta	2	SPELLMAN	Mary E	16
SAMMARONE	Raffaele	1	SPIZZILLO	Antonio	12
SAMMARONE	Raffaele	2	SPIZZILLO	FAMILY MARKER	12
SAMMARONE	Teresa	1	SPIZZILLO	Maria Stella	12
SAMMARONE	Teresa MUCCINO	1	SPRAIN	Frederick L	23
SAPP	Iva E	3	SPRAIN	Jennie E	23
SAPP	Thomas E	ix, 3	SPULLER	Anna	3

INDEX  
to Veteran Burials and Cemetery Marker Inscriptions

<b>SURNAME</b>	<b>GIVEN NAME</b>	<b>PAGE</b>	<b>SURNAME</b>	<b>GIVEN NAME</b>	<b>PAGE</b>
SPULLER	Elizabeth	23	TEUBNER	Florence H	18
SPULLER	Emanuel	3	TEUBNER	William J	18
SPULLER	Emanuel	23	THOMAS	Bridget L	46
SPULLER	Florence M	46	THOMAS	George H	46
SPULLER	Frank A	23	TIERNAN	James	16
SPULLER	George J	23	TIMMONS	James J	35
SPULLER	May A	23	TIMMS	Bert W	44
SPULLER	Richard X	23	TIMMS	Catherine	44
SPULLER	Rose C	23	TIMMS	Mary E	44
SPULLER	Verena H	23	TOBIN	[illegible]	21
SPULLER	John P	23	TOBIN	Anna C	17
SPULLER ?	Charles T	23	TOBIN	Honora	61
STARK	Elizabeth	21	TOBIN	Katherine A	17
STARK	John	21	TOBIN	Martin	61
STARK	Joseph	46	TOBIN	William T	17
STARK	Rose	46	TOBIN	Wm & A	21
STEESE	Charles D	ix, 8	TOENNESSEN	Chas Herbert	57
STEESE	Catherine	9	TOENNESSEN	Mary	35
STEESE	Charles D	9	TUCKER	Wm	3
STODDARD	Anna C	55	TUNEY	Guy	58
STOECKLE	Clara I	13	TWEED	Nancy J	7
STOECKLE	Jos F	13	VAN COLE	Louise Jane	54
STOECKLE	Joseph A	13	VAN LUVEN	Julia A	3
STOECKLE	Mary A	13	VARRECCHIA	Lucia	46
STRAPP	Ida E	35	VAUGHAN	Catherine	1
STRAPP	James	35	VAUGHAN	Eldred J	1
STRAPP	William	ix	VAUGHAN	Francis B	1
STRIFF	Edmund F	7	VAUGHAN	John R	3
STRIFF	FAMILY MARKER	7	VAUGHAN	Richard	3
STROLEY	Charley	27	VAUGHAN	Thomas	1
STROLEY	L & E	27	VAUGHAN	Thomas W	1
SULLIVAN	Bridget	55	VAUGHAN	Timothy	3
SULLIVAN	John Leo	29	VAUGHAN	William T	1
SULLIVAN	Margaret	51	VAUGHAN	Wilola	1
SULLIVAN	Michael	51	VAUGHN	Margaret	18
SULLIVAN	William H	51	VAUGHN	Richard	18
SUTLIFF	Cliffton	45	VITALE	Giaginto	19
SUTLIFF	Katherine	45	VONDRAN	Catherine	39
SWARTZ	Alexander	1	VONDRAN	Frank J	39
SWARTZ	Anthony A	1	VONDRAN	Jane D	39
SWARTZ	Marianne	1	WAGNER	James	35
SWARTZ	Pauline	1	WAGNER	Winnifred <b>BLAKE</b>	35
SWARTZ	Pauline	1	WALDRON	Frances K	20
SWARTZ	Rosaria	1	WALDRON	Lucien P	20
SWARTZ	Salvatore	1	WALDRON	Mathew	20
SWEENEY	Ellen	11	WALDRON	Mattie F	20
SWEENEY	John	ix, 11	WALKER	Albert C	48
SWEENEY	John	11	WALSH	Alice <b>TAYLOR</b>	19
T_CHA__	William	26	WALSH	Catherine A	33
TAYLOR	Howard H	26	WALSH	Charles T [Rev]	39
TAYLOR	Mary A	26	WALSH	FAMILY MARKER	21

INDEX  
to Veteran Burials and Cemetery Marker Inscriptions

SURNAME	GIVEN NAME	PAGE	SURNAME	GIVEN NAME	PAGE
WALSH	FAMILY MARKER	32	WHITE	Anna	43
WALSH	Helen	9	WHITE	Patrick	43
WALSH	Isabella A	18	WHITMAN	Geo A	57
WALSH	John	11	WHITMYER	George	37
WALSH	John	26	WHITWHAM	Christopher P	26
WALSH	John H.	61	WHITWHAM	Helen H	26
WALSH	John Martin	19	WILDES	Elizabeth	39
WALSH	John W	18	WILDES	Elmer Charles	39
WALSH	Julia <b>GLENNAN</b>	26	WILDES	FAMILY MARKER	42
WALSH	Margaret E	18	WILDES	George	25
WALSH	Mary	61	WILDES	James	39
WALSH	Mary H.	36	WILDES	John C	ix, 25
WALSH	Nellie	39	WILDES	M	25
WALSH	Patrick S	33	WILDES	William James	42
WALSH	Richard E	18	WILEY	Mary Rosa	56
WALSH	Rosanna	18	WILLIAMS	(Father)	33
WALSH	Rosanna E.	18	WILLIAMS	(Mother)	33
WALSH	Timothy Jr	39	WILLIAMS	(Sister)	33
WALSH	Timothy Sr	39	WILLIAMS	Abraham J	34
WALSH	William	18	WILLIAMS	Charles	ix, 32
WALTER	Beatrice	15	WILLIAMS	Charles E	33
WARGO	Anna	37	WILLIAMS	Earl J	ix, 34
WARGO	Gabriel	37	WILLIAMS	Elizabeth	32
WARGO	Mary	37	WILLIAMS	Fred J	34
WATTS	A L	56	WILLIAMS	John	34
WATTS	Marie J	56	WILLIAMS	John B	34
WEEKS	Ernest V	6	WILLIAMS	Katherine F	34
WEEKS	Lucy	6	WILLIAMS	Mary J	32
WEEKS	Mary	6	WILLIAMS	Sara <b>KEATING</b>	30
WEEKS	Nunziata	6	WILLIAMS	Sarah A	34
WEEKS	Rox S	4	WILLIAMS ?	William M	32
WEIR	(illegible)	57	WILLYARD	Julia Ann	11
WEIR	Thomas	57	WILSON	Patrick	58
WEIRATH	George	47	WILSON	Rose <b>BRENNAN</b>	58
WEIRATH	Margaret	47	WING	Albert C	13
WEIRATH	Sophia	47	WING	Margaret F	13
WELLS	Mary A J	2	WING	Mary <b>FOBARE</b>	12
WELSH	Edward J	18	WINGENBACH	Margaret	39
WELSH	Grace T	18	WINGENBACH	Mary	39
WELSH	James V	35	WINGENBACH	Philip	39
WELSH	Margaret Jane	35	WINGERTER?	E O & V L	14
WEPLER	Jane <b>PHILBIN</b>	36	WINGERTER?	[illegible]	14
WERNET	Charles F	57	WINKLER	Thomas	41
WERNET	Frank X	57	WINTERBOTTOM	Mary	56
WERNET	Mary	57	WINTERBOTTOM	William	56
WESTCAMP	John H	ix, 9	WOLFE	Arthur W	23
WESTCAMP	Mary	9	WOLFE	Emma T	23
WESTERWALD	Nellie	38	WOODS	Daniel	ix
WETZEL	Elizabeth	1	WYATT	Anna <b>WHITE</b>	43
WETZEL	John	1	WYBEL	Andrew	38
WHALEN	Mary <b>BRENNAN</b>	4	WYBEL	Margaret	38

INDEX  
to Veteran Burials and Cemetery Marker Inscriptions

<b>SURNAME</b>	<b>GIVEN NAME</b>	<b>PAGE</b>	<b>SURNAME</b>	<b>GIVEN NAME</b>	<b>PAGE</b>
YEAGER	FAMILY MARKER	53			
YEAGER	Theresa E	21			
YEAGER	Thomas	ix, 62			
ZERBE	Alice E	25			
ZERBE	Elizabeth	49			
ZERBE	Gloria <b>BLANER</b>	25			
ZERBE	Howard L	25			
ZERBE	William R	ix			
ZOLTON	Mary	41			
ZOLTON	Mary D	41			
ZOLTON	Michael	41			
ZUENDEL	Mary H	45			
ZYCH	Anna	57			
ZYCH	John	57			