

# The Robinson Clay Product Co.

Manufacturers of

## Standard Akron Sewer Pipe, Flue Lining and Fire Brick

Factories

Akron, Ohio  
Midvale, Ohio  
Mogadore, Ohio

Dover, Ohio  
Malvern, Ohio  
Clearfield, Pa.

General Offices: 1100-1113 Second National Building

PHONE JEFFERSON 6121

### HEAT 1 1/2¢ Per Hour!

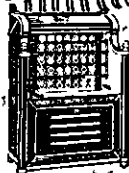

**AMAZING INVENTION**—New Radiant Heater. Burns 96% air. Makes its own gas. No piping. No installation. Gives roomful of clean, healthful, penetrating heat, like sunshine, for 1 1/2 cents an hour. Hotter than gas or electricity, at 1-10th the cost. Easy to light and operate. No smoke. No soot or soot. No odor. Portable—carry it anywhere. Low priced. Guaranteed.

A Heater That Really Heats

### Amazing New BLUE GAS OIL STOVE



JUST out! New kind of oil-burning Cook Stoves and Ranges. Amazing Blue Gas flame in each burner from common kerosene (coal oil). Powerful intense heat. Speedy cookers. Wonderful bakers. Lowest cost to operate. Odorless. Smokeless. Clean safe and simple. No soot. No dirt. No ashes. Advantages of city gas at lower cost. GUARANTEED.

For Cottage or Home

THE AKRON LAMP CO.

For Prices and Complete Information Phone HEMlock

9171

or Call at Our Show Room and Factory

### Just Out!

World's Greatest Utility Light

**300 CANDLE POWER**—with new built-in Utility Pump. Handiest, most practical light invented. Storm-proof, rain-proof, bug-proof. Ideal for city, town, country—indoors, outdoors—anywhere. Bright, white light—20 times brighter than wick lanterns at half the cost. Burns 90 percent air—10 percent fuel, gasoline or kerosene. Lights with match. Clean, odorless, safe. Guaranteed.



Ideal for Camping and Fishing



600 SOUTH HIGH ST.

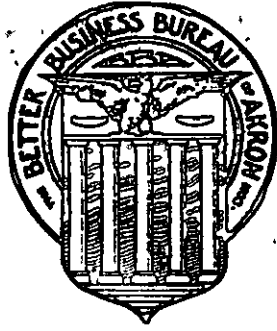

Before You Invest—  
**INVESTIGATE!**

---

*Protect yourself and the  
 legitimate salesman by  
 investigating any un-  
 known or doubtful  
 scheme in which you are  
 asked to put your money.*

*The Better Business  
 Bureau of Akron, Inc.  
 will furnish fact informa-  
 tion without cost, on  
 any such schemes.*

---

**THE BETTER BUSINESS  
 BUREAU OF AKRON, INC.**

**507 Municipal Bldg.  
 PHONE Jefferson 3715**

# AKRON OFFICIAL CITY DIRECTORY

(INCLUDING FAIRLAWN)

*Supplemented by Directories of*  
**BARBERTON, CUYAHOGA FALLS**  
and adjacent territory

**1931**

EMBRACING A COMPLETE ALPHABETICAL LIST OF ALL CITIZENS, MALE AND FEMALE, OVER 15 YEARS OF AGE, INCLUDING THE WIFE'S NAME (WHICH APPEARS IN PARENTHESES IMMEDIATELY FOLLOWING HER HUSBAND'S NAME), BUSINESS FIRMS AND INCORPORATED COMPANIES, ALSO SPECIAL STREET AND HOUSEHOLDERS DIRECTORY, AND A RECORD OF CITY AND COUNTY OFFICIALS, CHURCHES, PUBLIC, PRIVATE AND PAROCHIAL SCHOOLS, SECRET SOCIETIES, BENEVOLENT, LITERARY AND OTHER ORGANIZATIONS

ALSO

Special Classified Advertising Department and a  
**COMPLETE CLASSIFIED BUSINESS DIRECTORY**  
FOR DETAILED CONTENTS SEE GENERAL INDEX

**PRICE \$18.00**

FOR SALE ONLY BY THE PUBLISHERS

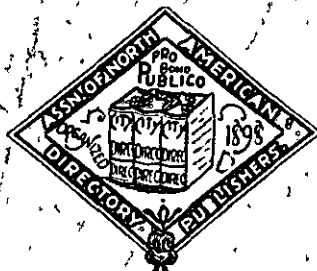

COMPILED AND PUBLISHED BY  
**THE BURCH DIRECTORY COMPANY**  
AKRON, OHIO

Copyright, 1931, by The Burch Directory Co.

# FOREWORD



The Burch Directory Co., publishers of the Akron City Directory for over sixty (60) years, herewith presents the 1931 edition and Volume 50, feeling assured that it will meet the approval of all who have occasion to consult its pages and wealth of information.

This Volume embraces Eight Major Departments, as follows:

**The Miscellaneous Department**, pages 11 to 30, presents a variety of information, such as City and County officials, Churches, Schools, Fraternal and other organizations.

**The Classified Advertising Department**, on pages 35 to 194, printed on goldenrod paper, contains the advertisements of leading merchants and manufacturers.

**The Legal Department**, found on pages 39 to 46, and printed on blue tinted paper, contains the professional cards of most of the leading attorneys at law (Lawyers) and signifies without question their faith in publicity and service such as the City Directory has to offer.

**The Directory of Householders, or Street Directory**, printed on pink paper, appears on pages 203 to 532 and gives the names and location of all streets and street numbers with name of the principal occupant—head of the family or firm, as the case may be—opposite each number, as well as the names of all streets intersecting, printed in bold face type

**The Alphabetical List of Names (Akron)** of all persons over 15 years of age, business firms and corporations, is included in pages 533 to 1493

**The Classified Business Directory (Akron and Cuyahoga Falls)** is included in pages 1494 to 1581. This department lists the various manufacturing, mercantile and professional interests under their appropriate headings and constitutes an invaluable feature for buyer or seller, or anyone wishing certain kind of service. More goods are bought and sold, and more business transacted through the Classified Business section of the City Directory than through any other medium.

**Barberton Department**, Miscellaneous, Street Directory, Alphabetical List and Classified Business Directory follow on pages 1582 to 1835 inclusive

**Cuyahoga Falls Department**, from pages 1836 to 1965, Miscellaneous, Street Directory and Alphabetical List, constitutes the final pages in this interesting volume.

Not content with local publicity for Akron, the publishers send copies of this Directory to the various Directory Libraries throughout the United States and Canada, where they are available for free public reference, thus broadcasting Akron in the best manner possible. These books are donated by the publishers and postage or express charges on same are prepaid, all of which is a part of the local Directory Service. Advertising in the City Directory is now National Advertising as well.

As to the matter of population, and for the benefit of those who consult the Directory for this information, we are pleased to submit the latest (1930) Federal Census figures:

Akron	255,040
Barberton	23,932
Cuyahoga Falls	19,797

We hereby extend our sincere thanks to all patrons and citizens for their generous patronage and co-operation in making this work possible

Respectfully,

THE BURCH DIRECTORY CO.

# AKRON, OHIO



The Metropolis of the "Great Western Reserve" is located 35 miles south of Cleveland, 129 miles north of Columbus, 372 miles east of Chicago, 109 miles northwest of Pittsburgh, and is the center of the middle-west industrial district

## STATISTICAL REVIEW

**Slogan**—"The City of Opportunity"

**Form of Government**—Mayor-Manager and City Council

**Population**—255,040 U S Census, 1930 White population, 243,960  
Colored population, 11,080 Foreign born, 31,568

**Area**—50 square miles

**Altitude**—1,180 feet

**Assessed Valuation**—\$430,000,000, with 28.3 mill tax

**Parks**—26, with 545 acres Also 11 small neighborhood parks

**City Bonded Debt**—\$53,631,000 (December 31, 1930) (Including schools, specials and notes)

**Financial**—7 Banks with total deposits of \$85,000,000 (Nov 1, 1930)  
Debits, 1930, \$1,177,713,000, and clearings of \$244,201,000

**Post Office Receipts**—(1930) \$1,734,016

**Telephones in Service**—42,000

**Church Buildings**—130, all denominations

**Building and Construction**—(1930) \$9,398,333. covering 310 dwelling units

**Real Estate**—Transfers total 44,251

**Industry**—Number of establishments, 183, employing 51,580 men and women, paying wages of \$93,627,000 during 1930, and having products valued at \$539,344,000

**Merchandising**—Retail sales (1929), \$139,537,881 Payroll, \$17,042,314, wholesale sales, \$87,063,922, payroll, \$4,698,524

**Trade**—Territory (Retail) serves 375,000 people within the trading area covering a radius of 18 miles

**Hotels**—There are 11 hotels, with total of 1,950 rooms

**Railroads**—City is served by 4 railroads, interurban trolley, and bus lines

**Amusements**—Largest auditorium seats 3,000 people There are numerous other theaters

**Hospitals**—4, with 320 beds

**Education**—University of Akron, 54 elementary school buildings, 8 high and 10 parochial Number of pupils in schools, 52,450, April, 1931  
Total of all teachers, 1,500 Value of all school property (public), approximately \$15,894,000 (December 31, 1930)

**Volumes in Libraries**—40,000

**City Statistics**—296 miles of paved streets, 574 miles of sewers Capacity of water works (municipal), 31,000,000 gallons daily, with 450 miles of mains and cost of plant \$15,130,600 Fire department employs 191 men, with following equipment 8 automobiles, 10 engines, 3 hook and ladder trucks, in 11 station houses Police department has 192 men, 2 stations and 45 pieces of motor equipment

(Courtesy of the Akron Chamber of Commerce)

A256476

# GENERAL INDEX

Abbreviations	533
Alphabetical List of Names	533
Apartment Buildings	See Alphabetical List and 1495
Barberton	1582
Business Directory	1494
Cemeteries	30
Church Directory	25
City Officials	11
Classified Advertising Department	35
Clubs	25
County Officials	11
Cuyahoga Falls	1836
Fire Department	12
Incorporated Companies	13
Index to Advertisements	16
Military Organizations	24
Miscellaneous Organizations	25
Parks	30
Parochial Schools	13
Population of Cities, 25,000 or more in 1930 Census	" " back fly leaf
Postal Information	28
Public Buildings and Halls	30
Public Schools	12
Secret and Fraternal Societies	22
Street Directory	203
United States Government	13

## INDEX TO ADVERTISEMENTS

Acme Insurance Agency	right top margins	187	Akron Towel Supply Co	187
Acorn Rug & Carpet Cleaning Co		173	Akron Truck Sales Corporation	49
Actual Business College Inc		72	Akron Truss Co	187
Adamson Machine Co		123	Akron Twist Drill Co Inc	186
Aetna Insurance Co		114	Akron Typesetting Co	38
Aetna Life Insurance Co		113	Akron Typewriter Exchange	187
Air Services Inc		38	Akron Varnish Co	95
Akers W F Co		113	Akron Window Cleaning Co	191
Akron Auto Brake Service Inc		47	Akron Window Glazing Co	108
Akron Basket Co		65	Akron Wood Products Co	182
Akron Beacon Journal	right top margins		Alamo Auto Trimming Co	59
Akron Belting Co		66	Albrecht Barber Supply & Drug Co	190
Akron Billiard & Bowling Supply Co		66	American Hard Rubber Co	171
Akron Cash Register Exchange		73	American Savings & Loan Co	1620
Akron Citizens System Co	back cover		American Stucco & Supply Co	1621
Akron Electric Service		92	Anderson Furnace Co	1621
Akron Electrotype & Stereotype Co	95 and 180		Arlington Finance Co	122
Akron Engraving Co		96	Art Jewelry Co	120
Akron Equipment Co		131	Atlantic Foundry Co	100
Akron Furniture Co		104	Austin Print Works Co	159
Akron Gear & Engineering Co		132	Auto Top & Body Co	1624
Akron General Insurance Agency Co			Automotive Electric Service	56
	left bottom margins		Averill Dairy Co	141
Akron Grocery Co		108	Ayers F L	1624
Akron Guaranteed Mortgage Co		145	B & W Garage	1625
Akron Industrial Salvage Co		174	Bachtel J I & Co	163
Akron Institute of Music Inc		151	Baird J E	146
Akron Lamp Co		1	Baitz Joseph	1625
Akron Law School		122	Baker D W	39
Akron Letter Shop Inc		150	Baker-McMillen Co	191
Akron Machine Mold Tool & Die Co		132	Bankers Guarantee Title & Trust Co	
Akron Mirror & Glass Co		107		right bottom margins
Akron Morris Plan Bank	right top margins		Barberton Agencies	1627
Akron Motor & Generator Co Inc		92	Barberton Art Stone Co	38
Akron Oldsmobile Co		49	Barberton Dry Goods Co	1627
Akron Paper Products Inc		63	Barberton Foundry Co	100
Akron Parcel Delivery Inc		154	Barberton Hardware Co	1628
Akron Parts Co		55	Barberton Lumber Co	1628
Akron Pattern Works		154	Barberton Monumental Works	1628
Akron Plate & Window Glass Co		107	Barberton Oil Co	1629
Akron Plumbing & Heating Co		156	Barberton Plumbing Co	1629
	right bottom margins and		Barr R W Printing Co	160
Akron Pump & Supply Co		161	Barstow & McCurdy Inc	75
Akron Pure Milk Co		140	Baruch J S	36
Akron Refinishing & Automobile Co		55	Bass L R	186
Akron Savings & Loan Co	left side margins		Beacon Journal Co	right top margins
Akron-Selle Co		139	Bear Furniture Co	105
Akron Soap Co		178	Beck A A	1632
Akron Standard Mold Co		129	Beck L W	153
Akron Tile & Fireplace Co		137	Beck Richard Nurseries	121

Beltz Ray E	176	Durrett Letter Service Inc	38
Bender, B L	180	Dutt Drug Co	90
Benner Harter & Watters	39	Eason J L	148
Berthold Electric & Engineering Co	931	East Side Gas & Coal Co	1668
Bessler Disappearing Stairway Co	179	Eaton-Handy-Harpham Co	left side margins
Bierce W C	1849	Edwards Joseph L	41
Biggs Boiler Works Co	67	Edwards Studio	1670
Billow Undertaking Co		Disinzer's Restaurant	168
		Electric Motor & Repair Co	93
Blue Diamond Coke & Coal Co	77	Elite Baking Co	61
Bolch Fred	1839	Ellerbrook's Auto & Sport Stores	58
Bonded Adjuster Co	81	Enright Frank M	41
Bork E W Printing Co	160	Enterprise Mfg Co	97
Botzum Bros Co	inside front cover and 70	Eppley H	145
Botzum Bros Seed Co	inside front cover and 175	Estle E E	123
Bowdie O E Inc	163	Etinger & Brand	69 and 120
Breen J J	left bottom margins	Evans Agency Co	114
Bridger Bros	86	Evans Building & Loan Assn	left bottom margins
Brodie Electric Shop Inc	1840	Excelsior Stamp Works Co	180
Brooke F T	155	Exchange Printing Co	160
Brown-Graves Co	125	Exchange Realty Co	left bottom margins and 164
Brumbaugh E S	146	Falls Brokerage Co	1841
Buckeye Radio Service Co	162	Falls Chocolate Shoppe	1840
Buehrle & Buehrle	168	Falls Hardware Co	1840
Builders Supply Co	70	Falls Lumber Co	125 and 1841
Burch Bacon Sifling Pheley & Rodgers	40	Falls Monument Works	1841
Burgan-Mason Co	1840 and 1842	Falls Motors Inc	1838
Burger Iron Co	183	Falls Palace Service Station	1839
Butler-Amer Agency Co	116	Falls Savings & Loan Association	1842
Byrider Bros Co	138	Falls Stamping Co	189
Cadillac Motor Car Co	50	Fashion F S Stores Inc	1673
Cahill H P Plumbing Co	158	Federal Paper & Twine Co	153
Camp Bros Co	76	Ferriot Bros Inc	133
Capes & Franks Garage	57	Fetzer Hardware Co	1674
Circle Electric Construction Co	93	Ficks C F Machine Co	134
Carlile Lillian L	1647	Firestone Park Trust & Savings Bank	front stencil
Carmichael Construction Co		First-City Savings Bank	1675
		First-City Trust & Savings Bank	
	front cover and left top margins		right bottom margins and 63
Carpenter Hardware	109	First Garage	1675
Carpenters Local Union No 639	84	First Industrial Bank of Akron	right top margins
Carrier Bros Garage	1643	Fish Chas	75 and 186
Carson & Howes	40	Fisher Bros Lumber	126
Carter-Jenkins Agency Co	back cover	Flickinger Ella E	1676
Casselberry A R	1649	Flower Marble & Tile Co	137
Central Associated Realty Co	right side margins	Foltz H H Body Corp	59
Central Depositors Bank & Trust Co	62 and 1651	Fowler Drug Co	1840
Central Garage Co	54	Fraser & Reisinger	1678
Central Hardware & Factory Supply Co		Frederick B F & Son	right bottom margins
	right top margins	Freitag R H Mfg Co	134
Central Union Discount Co	145	Fultz A J Agency	165
Ceylon Tire Co	194	Galat Packing Co	138
Champion Shoe Repairing Shop	1650	Gas Appliance Sales & Service Co	107
Chapman G J	113	Gehres J A	75
Charvoz Chevrolet Inc	right side margins	General Radio Service Co	162
Chestnut Ridge Dairy	141	General Tire & Rubber Co	194
City Auto Wrecking Co	54	Gensemer Greenhouses	98
City Baking Co	right side margins	Goddard Insurance Agency	114
City Ice & Coal Co	left top margins	Goddard Studio	155
City Roofing & Sheet Metal Works	176	Goodyear's Permanent Wave Shoppe	65
City View Storage Co	147 and 181	Gotshall C G Co	front and back covers
City Window Cleaning Co	191	Great Northern Building & Loan Co	1686
Collins Drug Co	90	Great Presto Hotel	111 and 168
Colton & Wendt	40	Griesinger A Co Inc	78
Commercial Bank & Trust Co		Griffith's Billiard Parlors	1687
	left top corner cards and 64	Guarantee Mercantile Agency Co	81
Commercial Printing & Litho Co	left side margins	Guarantee Title & Trust Co	left side margins
Commins Brouse Englebeck & McDowell	40	Guardian Life Insurance Co	116
Commonwealth Loan Co	122	Guran M B Coal & Contracting Co	78
Conrad E E Motor Co	1656	Guth A J & Son Agency Co	front and back covers
Consumers Coal Co	78	Haas Chas Co	184
Cook Bros Tire Sales Inc	58	Hale Jewelry Co	121
Cooper Bros	1656	Hall C P Co	74
Cotter Warehouses Inc	150 and 181	Hammel Business University	72
Coulter M H	116	Hanna Harry A	84
Cramer Sales & Engineering Co	47	Harp Russell Inc	170
Croft Wall Paper & Paint Co	188	Harry's Auto Shop	1838
Crouse Clay Product Co	175	Hatterlie The	71
Crown Rubber Sundries Co	171	Hazen & Foraker Coal Co	78
Crown Taxicab Co	1659	Helntz A W	41
Cunninghams	102	Heinzman Electric Co	162
Cuyahoga Valley Savings & Loan Co	1842	Held & Colopy	42
D P-W Co	153 and 188	Heminger-Ritzman Co	right bottom margins
Daily A D	143	Henry C W	1694
Dalton Louis W & Co	1838	Henry H P	1694
Darkow L C & Son Inc	133	Herberich-Hall-Harter Co	
Dauntless Plumbing & Electric Co	left top margins		front cover left top margins 115 144 and 163
Davis Caleb	1661	Herberich Realty Co	144
Davis Bert	1662	Herberich's Wreck & Powers	42
Davis Laundry & Cleaning Co	91	Hershey's Super Service Station	1695
Davis Printing Co	1662	Hertzler & Bottomley	1842
Day Drug Co	left top margins	Heyl C A	1696
Day-Lo Sign Co	178	Hickox W R	1696
Decker S A	1663	Highway Trailer Sales	59
DeWitt-Hall Motors Inc	50	Hitchcock-Bork Studio	155
Diamond Foundry Co	101	Hite Motor Sales	52
Dicken Oil Co	58	Hoch C S	146
Dickson Transfer & Trucking Inc	150	Hodgson Sheet Metal & Furnace Co	1698
Dillinger's Ted Garage	62	Holles-Hedden Co	
Dime Savings Bank	left bottom margins		left top corner cards Akron and at each
Doll Ambrose	1666		initial letter Cuyah Falls
Doolittle, Foust & Holden	41	Holles-Hedden Insurance Agency	1841
Doran J P	177	Holloway Insurance & Real Estate Agency	116
Douglas Bros Electricians Inc	93	Holub M Furniture Co	105
Doyle Mae	143	Hooven Letter Service	right top margins
Drake Office Employment Service	95	Hopkins & Klipp Auto Electric Inc	54
Durkee F W	118		

Horn Motor, Co	57	New England Mutual Life, Insurance Co	118
Hotel Congress	112	News Publishing Co	161
Hotel Marne	112	New York Supply Co	106
Houk J A	1701	Niagara Furnace Co	1744
Howe Hotel	112	North End Cleaners & Dyers	1745
Hower Building Co	136	North Hill Greenhouses	99
Hower Co	89	Northwestern Mutual Life Insurance Co front cover	
Hulmar Fuel Co	79	O'Connor Lumber Co	left top corner cards
Hunsberger F F	1702	Ohio Edison Electric Shop	92
Hutchings Flower Shop	98	Ohio Furniture Co	1747
Hyde J Grant Inc	back cover	Ohio State Life Insurance Co	1116
Imperial Printing Co	160	Ohio Store Fixture Co	182
Imperial Restaurant	169	Oliver, Furniture Co Inc	106
Industrial Fire Insurance Co	120	O'Neill M Co	87
Industrials Savings & Loan Co	174	Ormsby Kennedy & Vogel	43
Insurance Underwriters Agency Inc	115	Ornamental Iron Work Co	184
International Harvester Co	51	Orr C C	158
International Realty Co	165	Orth F W Co	1842
Jacobs M H News Agency	151	Ostrov Insurance Agency	1118
Jahant Electric Co	94	Palace Credit Clothing Co	1749
Jefferson Cleaners & Tailors	91	Palace Tire & Battery Service	1839
Jenks H F Co	1842	Pardee & Auten Inc	165
Jereb Joseph	84	Patterson Hardware & Electric Co	110
Johnston W A	164	Pearl Coffee Co	80
Jones E R	1838	Peck W J	148
Kaase's	61	Pennant Co	1752
Kaufman D W Realty Co right top margins and	164	Peoples Bottling Co Inc	68
Kenmore Dry Cleaning Co	76	Peoples Dairy Co	142
Kenmore Lumber Co	126	Perfection Spring Co	58
Kibble Bros Co	117	Permanent Savings & Loan Co	left side margins
Killian Manufacturing Co	172	Perry B F	83
Kinney's Upholstering Shop	188	Petrou J D	118
Klirn & Shuman Plumbing & Heating Co	158	Pettit Bros Hardware Co	left bottom margins
Klages Coal & Ice Co	front cover	Pfahl Gauge & Mfg Co	134 and 139
Knapp John Sons Foundry Co	102	Pfarr & Hobart Co	110
Knickerbocker Warehouse & Storage Co	150 and 181	Pierce Butler & Pierce, Mfg Corp	96
Knight M A	37	Platt G R	1755
Koch J Co	right top margins	Po-Ca-Ta-Lo Indian Medicine Co Inc	138
Krakover Joseph	117	Pockrandt Paint Co	152
Kroeger Littman & VanBuskirk	42	Pockrandt Paint Mfg Co	152
Krumroy Construction Co	82	Pockrandt Photo Supply Co	156
Kryder Rogers & Bailey	42	Pockrandt Wall Paper Co	189
Kurtz Lumber Co	126	Polsky A Co	88
Ladies Style Shop	1716	Pongracz Studio	155
LaFever Plumbing & Heating Co	158	Poppenger W T	84
Lahrmer & Hadley	43	Portage Buick Co	53
Land Pete Collection Co	81	Portage Engraving Co	96
Lange Portable Electric Welding Co	189	Portage Hotel	112
Lame Beauty Parlors Inc	65	Portage Insurance Agency	119
Lapp Jacob Coopers Co	64	Portage Iron & Wire Co	185
Laughlin's Book Store	1718	Portage Machine & Engineering Co	134
Layman J R & Co	166	Portage Marble & Granite Co	137
Linn Bros	83	Portage Motor Corp	53
Livingston & Co	69	Portage Window Glazing Co	108
Long & Co	106	Porter N H	right side margins
Long M S Co	178	Potter J M Oil Co Inc	151
Longenecker & Case Inc	1723	Prye E L	1758
Luthe E J	153	Rabb E J	1759
Lyman-Hawkins Co	124	Rathskeller The	168
Lyman Motor Sales Inc	53	Raymond Motorcycle Service	146
Lynn Coal Co	79	Reid-Benzol Co	76
Madden F W	68 71 135 and 147	Ream Harry G	44
Main Coal Co	79	Reaven Israel	85
Maloney P L	1726	Rhodes H G Insurance Agency	119
Marshall Dry Goods Co	1728	Richards D H Realty Co	1842
Marsteller H L	74	Riggs-LeMar System	64
Marting E L Realty Co	back cover	Riley's Auto Hospital	47
Master Body Repair & Paint Shop	1838	Robertson J G	68
Mathis E G Lumber Co	1729	Robinson Clay Product Co	1
Mayfield-Adams Co	back cover	Roetzel & Olds	44
Mayflower Hotel	111	Rohner Paper Co	154
McCauslen Floral Co	98	Rose Hill Burial Park	73
McCuskey Cotton & Short	1838	Ross Bros Electric Co	94
McDonald Electric Co	94	Rowe F E Sales Co	56
McFarlands	99	Royal Flinnace Co	1841
McIntosh-Bowers West Co	top and bottom stencils	Rubber City Sand & Gravel Co	174
McKim Electric Schools Inc	175	Rybolt Furnace Co	back cover
McNasby Oyster & Fish Co	97	StGermain Theodore Realty Co	right top margins
McShaffrey T E Construction Co	82	StJohn Realty Co	1768
Mell M M Co	70	Satisfaction Coal Co	79
Merryweather Thos Co	104	Saurer C E Hardware Co	1769
Miller Loan Co	123	Schnee Grimm & Belden	44
Miller W E	83	Schott Milling Co	99 and 142
Model Shoe Repair and Cleaners & Dyers	177	Schroeder Battery & Electric	1839
Modern Rug Co	173	Schultz D W	123
Mooneyham E F	43	Schultz Sheet Metal Co	1842
Moore A A Co	117 164 and 1739	Selberling Rubber Co	170
Moore J Howard	117	Service Glass Co	108
Morgan-Nesbitt Hardware Co	109	Shaeffer-Weaver Co	left side margins
Morse E E	118	Shaffer Leather Co	122
Morton & Morton	1740	Sheck Stevens & Harkreaves	44
Motz & Morris	1838	Shrifer-Schroth Co	56
Murdock M F Co	front cover	Shumway W B	166
Murphy Blossom & Co	69	Shunk L E Latex Products Inc	171
Murphy Lumber & Hardware Co	127	Sieber & Sieber	45
Musser Kimber & Huffman	43	Sigler W D	90
N & H Auto Hospital	1742	Silver Lake Estates	right top margins
National Blank Book & Supply Co	back cover and right bottom margins	Simon H D	1776
National Cash Register Co	73	Six Corner Garage	57
National Laundry & Dry Cleaning Co	91 and 121	Slabaugh Selberling Huber & Gulnther	45
National Oxygen Co	190	Smith John P	1779
National Rubber Machinery Co	130	Snow Bros	149
National System of Bakeries	61	Snowflake Laundry & Dry Cleaning Co	121
Nees F A	110	Society Savings & Loan Co	left top corner cards
		Soderberg D	123
		Sours I H & Sons	70



South Akron Awning Co .....	60	Universal Cleaning Co .....	1799
South Akron Hardware Co .....	110	Universal Radiator Shield Co .....	161
Square Deal Garage & Service Station .....	1784	Vall Frank O .....	1841
Stadtmiller J J & Son .....	1784	Valley Auto Machine Shop .....	135
Stahl Andree & McCamont .....	45	VanScheit J F .....	176
Standard Akron Roof & Furnace Co .....	176	Velloney Andy .....	1801
Standard Auto Service .....	57	Vollbracht A Co .....	106
Standard Mortgage Co .....	left bottom margins	Wade L H .....	1840
Star Drilling Machine Co .....	190	Waldorf Ice Cream Co .....	front cover
Starinki Motor Sales Co .....	1785	Walker A M & H C .....	46
State Coal Co .....	1735	Wallace Bros .....	1804
State Foundry & Pattern Co .....	101	Walsh Bros Restaurant .....	169
Steigner-Koch Co .....	167	Walsh Lumber Co .....	127
Stroup C L Realty Co .....	166	Walsh Milling Co .....	99
Stuhldreher Insurance Agency .....	1739	Walsh Paper Co .....	154
Stull Realty Co .....	165	Waltz H A .....	46
Summit Finance Co .....	1790	Waters Andress Hagelbarger Wise & Maxon .....	46
Summit Mold & Machine Co .....	133	Watkins S F .....	1806
Summit News Co .....	151	Wayne Agency Co .....	145
Summit Paint & Wall Paper Co .....	189	Weeks F H Lumber Co .....	127
Summit Title & Abstract Co .....	36	Weigand Conrad .....	1807
Summit Wholesale Grocery Co .....	109	Weigand F J .....	1807
Sumner Co .....	87	Weisberger's Inc .....	1808
Sumner Rug Co .....	173	Weiss Inc .....	1808
Sumstine J E & Son .....	190	Welch Harry Detective Agency .....	89
Sun Rubber Co .....	172	Weller's .....	1809
Sunshine Dairy Co .....	142	Weller Co .....	1840
Superior Heating & Plumbing Co .....	left top margins	Werner Battery & Electric Service .....	1809
Superior Printing & Lithographing Co .....	159	Werts R E .....	front cover
Swartz-Converse Corp .....	right top corner cards	West Side Greenhouses .....	1810
Sweeny Bros .....	back cover	Western Reserve Rubber Co .....	172
Taber Coal Co .....	80	Whatmough D A .....	159
Tankey J E Realty Co .....	166	White Sales & Service Co .....	52
Taplin-Rice-Clerkin Co .....	102	Whittemore & Motz .....	46
Tawney Dairy Products Co .....	left top margins	Wishire Plumbing & Heating Co .....	157
Taylor a Funeral Home .....	1792	Wiper & Franklin .....	85
Taylor-Swing Motors Inc .....	51	Wirth Transfer .....	149
Teepie J Perry .....	45	Wise Furnace Co .....	103
Thomas B G Co .....	80	Wise Pharmacy .....	91
Thomas H L Co .....	185	Witsaman L G .....	167
Thomas Title & Mortgage Co .....	left top corner cards	Witzberger E A Plastering Co .....	86
Thornton-Chevrolet Co .....	53	Wonder Bakeries Co Inc .....	60
Thornton Coal Co .....	77	Wooster Sheet Metal & Roofing Co Inc .....	177
Tom's Toggery .....	1795	Wright & Angell .....	107
Toy Sandwich Shop .....	1797	Wright F A .....	167
Trapas T A Co .....	167	Wright W E Co .....	back cover 1816 and 1839
Tucker W L Coal & Supply Co .....	1840	Wyre's Pharmacy .....	1817
Turner W D Wall Paper Co .....	left bottom margins and	XXth Century Heating & Ventilating Co .....	104
U-Drive-It Co .....	55	Yackee A L .....	1817
U S Stoneware Co .....	36	Yeager C H Co .....	88
Uhl Harvey Electric Co .....	94	Yoho Coal Co .....	80
Union Central Life Insurance Co .....	119	Young J C Co .....	161
Union Lumber & Coal Co .....	127	Youngblood & Witt .....	1819
United Cleaners Inc .....	77	Zimmerly Bros Co .....	138

### NOTICE

The information contained in this Directory is gathered by an actual, personal canvass and compiled in a manner to insure maximum accuracy. The publishers cannot and do not guarantee the correctness of information furnished them nor the absence of errors and omissions. Therefore, cannot and will not assume responsibility for same.

We earnestly request constructive criticism and reports on inaccuracies that we may make corrections in our next issue.

### COPYRIGHT LAW

Section 28 In Force July 1st, 1909

That any person who willfully and for profit shall infringe any copyright, secured by this Act, or who shall knowingly and willfully aid or abet such infringement, shall be deemed guilty of a misdemeanor and upon conviction thereof, shall be punished by imprisonment for not exceeding one year, or by a fine of not less than one hundred dollars, nor more than one thousand dollars, or both in the discretion of the court.

Have  
You  
Noticed  
The  
Names  
In  
Black  
Face  
Type?

## The Names

Appearing in BLACK FACE type in this Directory represent those who are public spirited and appreciate the fact that LOCAL ENTERPRISE is the power behind the City Directory, in brief, they are the Citizens who are making business and history for your City. The publishers are honored in making them better known to the public.

Patronize Them!

# AKRON CITY DIRECTORY

1931

## MISCELLANEOUS INFORMATION

### SUMMIT COUNTY OFFICIALS

Judges of Court of Appeals of the 9th Appellate District of Ohio—Hon W E Pardee (Akron O), Hon C G Washburn (Elyria O) Hon R W Funk (Wooster O)

Judges of Common Pleas Court—Hon L S Pardee Hon E D Fritch, Hon A W Doyle Hon C C Hoyt Hon W B Wanamaker, Hon O A Hunsicker

Court of Domestic Relations and Juvenile Court—Hon O A Hunsicker Judge W B Smith chief probation officer, T M Costigan P R Witwer Elizabeth Shelton Lucille C Schauffele M Gertrude Watters probation officers Detention Home 222 Power

Commissioners—Chris Weaver S J Hagelbarger C C Botzum J P Riddle clerk

Probate Judge—L D Slusser

Auditor—J C Mong

Treasurer—D C Cooper (W V Cooper elect)

Clerk of Courts—J A Dillan

Sheriff—Alvin Henry

Recorder—Mary Paul

Prosecuting Atty—D D Isham

Surveyor—H G Sours

Sanitary Engineer—E L Barstow

Secret Service Officer—W W Mathis

Deputy Sealer—Lee M Fasnacht

Coroner—Dr M B Crafts

Assignment Commissioner—C W Wickline

Probation Officer—Mrs Greta M Footman

Jury Commissioners—F W Wolf and L H Conger

Court Reporters—Winifred V Fitch, Grace A Sirdfield E J Shook, C M Johnson, Minnie M Rigle P H Howe, Amelia Tritschler Elsie M Canby

Commissioner of Health—Dr R H Markwith

Supt County Home—H E Chamberlin

Board of Education—John Woodling (East Akron R D 2) pres, Henry Blerce (Fallmadge) vice pres

Dr Mary E Anderson (Hudson) Mrs Margaret D Conger (Peninsula) F J Hale (Mogadore) C A Flickinger supt office Court House

School Examiners—R E Ganyard (Stow O) C A Flickinger (Cuyahoga Falls O), W B Klampton (Bath O)

Trustees Children's Home—W W McIntosh, Dr D S Bowman C H Stahl, J H Vance J L Yeager, Mary E Boteler supt, Mrs R D Reed asst

Infirmary and Blind Relief Commission—(See County Commissioners)

Board of Revision—Chris Weaver D C Cooper, J C Mong sec

Juvenile Detention Home—Summit County Juvenile Detention Home 222 Power, Paul R Witwer supt

Board of Elections—W H Kroeger chief deputy G R Kimball clerk Earl P Wagner deputy clerk R G Crisp C W Kempel J A Corey basement Court House

Springfield Lake Sanatorium—E C Shaw C W Selberling E C McQueeney trustees Dr C L Hyde supt

Board of Health of Summit Co General Health District—A H Englebeck chairman Mrs Edwin Lee (Hudson O) R J Leonard (Stow O), Dr Jos Warburton (Mogadore O) V L Bender (Greentown O), Dr R H Markwith commissioner of health office Court House

### CITY OFFICIALS

City Hall—166 S High

Mayor—G Lloyd Well

Sec to Mayor—E F Graham

Director of Law—A B Underwood

Director Public Safety—C H Isbell

Director Public Service—E A Kemmler (actina)

Director Public Health—Dr M D Ailes

Director Finance—E C Galleher

Supt Water Works—M D Tucker

Chief of Police—F J Boss

Chief Fire Dept—W F Wampler

Supt Bldg Inspection—J A Faston

Engineer Bureau Highways—E A Kemmler

Engineer Bureau Sewerage—A B Backtherms

Mgr Municipal Airport—B E Fulton

Plumbing Inspector—J M McCormick

Electric Inspector—S F Chamberlain

Supt Sewer Maintenance—C J Hardesty

Supt Street Cleaning—Henry Dreyer

Supt Street Repairs—I P O Toole

Supt Garbage Collection—C F Fisher

Director Public Charity—R H Kurtz

Director of Recreation—J P Smith

Humane Agent—G W Ditley

President University—Dr G F Zook

Chemist—E F Schaefer

Purchasing Agent—F H Brown

### Municipal Court

Gordon Davies O M Roderick C V D Emmons, F H

Harvey S C Colopy Judges Wm Haynes clerk

803 City Hall

### City Council

Meets every Tuesday afternoon at 3:30 o'clock Council Chamber City Hall E L Marting pres

Josephine M Bauman clerk

### Members of Council

First Ward—Dan E Shelby

Second Ward—R M Sanderson

Third Ward—Edmund Rowe

Fourth Ward—W C Workman

Fifth Ward—E L Cunningham

Sixth Ward—H C Nelson

Seventh Ward—L H Horner

Eighth Ward—W W Milar

Ninth Ward—T H Griffith

Tenth Ward—W I Dotson

### Members at Large

E L Marting, Ed S Rose, A E Sauder

### Board of Control

G Lloyd Well A B Underwood C H Isbell, E C

Galleher, City Hall

### Health Commission

Meets 2d Tuesday of each month at 702 City Hall—

C C Benner chairman Dr J G Blower Rabbi

David Alexander L C Koplin B M Robinson

members health commission

### Department of Public Health

Dr M D Ailes Director of Health, Dr R B Tate

epidemiologist T J Campbell Director Division of

Sanitation R D Fox Director Division of Labora-

tories, C W McDonald Director Division Dairy

and Food Dr H H Sparhawk Director Division of

Meat Inspection Elizabeth J Yost Director Division

Public Health Nursing Wm R Dodd clerk

and Registrar of Vital Statistics, office 704 City

Hall

### Police Department

Central Police Station—158 S High F J Ross chief

F B McGuire F W Deisz Wm Poalson E J

Heffernan S D Williams captains, E J McDon-

nell chief of detectives

### Department of Public Charities

R H Kurtz director, 5 E Buchtel ave

### Woman's Detention Home

Mrs Emily E Deeds supt 267 Sheridan place

### Civil Service Commission

C V Starkey chairman H E Held P H Stevens

Sarah H Albright sec 608 City Hall

### City Planning Commission

G Lloyd Well Mayor C A Strobel pres G N Hawkins

vice pres S G Carkhuff, C L Everett J W

Gauthier, C F Fisher planning engineer, 605

City Hall

### Municipal Airport Commission

Geo F Zook W C Young F W Harpham B E Fulton

203 City Hall

### Board of Zoning Appeals

M C Heminger chairman M M Hunsicker T W Kim-

ber, J F Suppes, C F Fisher sec 605 City Hall

### Board of Building Appeals

M M Kindig chairman C M Cott, F W Billman

City Hall

**Heating and Fuel Burning Equipment Appeal Board**  
R R Jones Robert McClenathen F B Goodman J  
Henry Vance, C R Upp R C Demary inspector,  
City Hall

**Sinking Fund Trustees**  
T S Eichelberger - C R Musser, L D Mentzer, F A  
Giezel, City Hall

**Boxing Commission**  
Geo H Meyers chairman H A Goodwin S S Young,  
S W Harris, J T Ricketts, P F Hinton sec, City  
Hall

**Recreation Commission**  
Ed S Conner J J Johnston, Edmond Rowe, C Frank  
Meese, Jean P Smith director 609 City Hall

**Municipal Golf Assn**  
Geo N Hawkins, V S Stevens I H Birnbaum P A  
Snider E L Marting C C Benner J Edward  
Good, G Lloyd Well Dr R O Bower F E Swin-  
ford, 203 City Hall

**Humane Society**  
W E Pardee pres J W Gauthier vice pres, H O  
Feederle sec N G Nelson treas, O E Lytle at-  
torney G W Dilley agent, office 513 Akron S &  
L Bldg

**City Employment Office**  
State-City Employment Service A A Beery supt, 70

#### FIRE DEPARTMENT

W F Woehler chief  
F C Vernotzy 1st asst chief  
C E Harris 2d asst chief  
G W Wagner fire warden  
Jesse Button asst fire warden  
W B Fenton secretary  
H A Sutter capt of Training School  
Fire Station No 1—57 S Broadway, F L Chapin and  
E A Wagner captains  
Truck No 1—Chas Ellet and H W Eberly captains  
Fire Station No 2—Cor E Market and Exchange, W E  
Donner and Frank Poulter captains  
Fire Station No 3—S Maple cor Crosby, G B Reinke  
and E B Crites captains  
Fire Station No 4—821 Coburn, M Kuner and H M  
Manchester captains  
Truck No 3—F H Smith and W M Merryweather  
captains  
Fire Station No 5—350 E Buchtel ave, E E Collier  
and H D Todd captains  
Truck No 2—O F Phillips and D C Everhart captains  
Fire Station No 6—475 Wooster ave, G J Fink and  
J P Fansler captains  
Fire Station No 7—Cuyahoga Falls ave and Howard  
A D Aubrey and A J Montgomery captains  
Fire Station No 8—77 E Miller ave, F M Kelley and  
F A Somerfeldt captains  
Fire Station No 9—98 Dodge ave R L Jackson and  
M Labbe captains  
Fire Station No 10—953 Kenmore blvd, R W Johnson  
and E V Groessel captains  
Fire Station No 11—65 Massillon rd

#### AKRON PUBLIC LIBRARY BOARD

J P Dyer W L Davis Hugh Allen Mrs Jonathan  
Taylor Mrs W E Pardee G H Doolittle Augustus  
LaCroix W H Collins librarian, meets 3d Thurs-  
day afternoon of each month, cor E Market and  
High

#### AKRON ART INSTITUTE

69 E Market cor High—Dr D W Stevenson pres G F  
Zook 1st vice pres, Mrs Chas Dick 2d vice pres,  
Mrs V S Stevens sec, H A Valentine treas, Theo  
Hanford Pond director, A T Kingsbury, A H  
Noah Mrs W W Millar, J G Robertson, David  
Alexander Edmund Burroughs, J A Braden Dr  
D W Stevenson Mrs M Otis Hower A I Spanton,  
J S Knight F H Adams Mrs Chas Dick C W  
Seiberling, E C Shaw, G W Crouse Jr Mrs I F  
Allen Charlotte M Hoff Dr E B Foltz, G F  
Oenslager trustees

#### UNIVERSITY OF AKRON

250-302 E Buchtel ave—J W Thomas chairman B A  
Polsky vice chairman, Geo F Zook Ph D pres,  
Chas R Olin sec P W Litchfield, C G Roetzel,  
L E Judd J W Thomas B A Polsky J G Hyde,  
Mrs T A Chittenden, J W Schade trustees

#### PUBLIC SCHOOLS

##### Board of Education

Regular meetings in Central High School Building,  
alternate Mondays at 4 p m after the 1st Mon-  
day in January—Irene M Moses clerk-treas,  
Thomas W Gosling supt R H Waterhouse asst  
supt, Olive G Carson director elementary educa-  
tion M M Konarski school architect in charge  
of bldgs and grounds offices Central High School,  
attendance dept, offices Perkins School

#### Members of the Board

G W Sherman pres M E Murphy, A R Ritman Ed  
S Conner, C R Foust vice pres, Mrs Blanche E  
Hower, Mrs Nellie M Scott

#### Board of City School Examiners

Thos W Gosling, W J Bankes S B Moul

#### Supervisors

Elizabeth Mitchell, art, Ruth E Whorl, asst Milton  
H Seitz health education Elsie Maxwell, home  
economics Robert McClenathen mechanical tests  
and measurements Nellie L Glover music Vesta  
A Hüntley, phychologist Horace M Jellison, vo-  
cational education Dr D E Chase school dentist

#### School Buildings

John R Buchtel High School—Copley rd between  
Moreley and Glendora aves C J Bowman, prin-  
cipal  
Central High School—Forge between College and  
Union, R H Erwin principal  
East High School—N Martha ave, Otis C Hatton  
principal  
Ellet High School—Canton rd R G Hyre principal  
Garfield High School—Cor Beardsley and E Arch-  
wood ave A D Ladd principal  
Kenmore High School—2135 16th S W W F Rimer  
principal  
North High School—Gorge blvd near E Tallmadge ave,  
H R Smith principal  
South High School—W Thornton near Main, C E  
Bryant principal  
West High School—S Maple opp Balch, J W Flood  
principal  
Allen School—Cor Main and Thornton, E P Lillie  
principal  
George Barber School—Garry rd Janet Morrison  
principal  
Bowen School—West side N Broadway, Mary J  
Spuller principal  
Bryan School—Charles near N Howard, M Lillian  
Madden principal  
Colonial School—4th S W, Mrs Blanche V Boyd prin-  
cipal  
Continuation School—Cor W Exchange and Bowery,  
J R Stine principal  
Crosby School—Northwest cor Smith and West, Mrs  
Dorothy Waldsmith principal  
Geo W Crouse Sr School—Diagonal road, Harriet M  
Jones principal  
Fairlawn School—Meadowcroft dr, Miriam Clouse  
principal  
Samuel Finley School—W Tallmadge ave, Katherine  
B Caswall principal  
Firestone, Park School—Girard between Lindenwood  
and Palm aves M Iola Williams principal  
Forest Hill School—Fouse ave Nellie B Haymaker  
principal  
Fraunfelter School—Cor Arlington and Buchtel ave,  
Bessie J Householder principal  
Nathan L Glover School—Hammel cor Cole ave, H L  
Armstrong principal  
Benj F Goodrich School—700 Lafollette, Dorothea M  
Derrig principal  
Goodyear Hall School—Goodyear Hall  
Grace School—Cor Exchange and Maple, I C Roll  
principal  
Harris School—Dayton, north of E Cuyahoga Falls  
ave Bessie F Curfman principal  
M C Heminger School 2228 11th S W Mrs Florence  
Selby principal  
Henry School—Cor Forge and Arch Mina L Adams  
principal  
Highland Park School—W Waterloo rd cor 26th S W,  
Robt B Jones principal  
David E Hill School Austin ave, E D Bates principal  
H V Hotchkies School—Dorcas ave cor Norton ave,  
Harriet T Callow principal  
Howe School—Cor Bowery and Bartges, Alice N Mc-  
Artor principal  
Otis Hower Vocational School Hower Bldg 31 W  
Market H M Jellison acting principal  
Andrew Jackson School—E Cuyahoga Falls ave cor  
Clifton ave Mrs Erzell S Hudgins principal  
Jennings School—223 E Tallmadge ave  
Kent School—Arlington between Exchange and Case  
ave, Anna F Parker principal  
King School—Cor Merriman road and W Tallmadge  
ave, G F Weber principal  
Lane School—Lane at cor Howe, W H Kopf prin-  
cipal  
Lawndale School—25th S W cor W Wilbeth rd, Mrs  
Jennie Adams principal  
Leggett School—North side, Thornton between Sumner  
and Allyn L C Noakes principal  
Lincoln School—North side W Crosier, Isabel R Wil-  
son principal  
McEbriht School—Cor Cole ave and Sherman, J A  
Dittemora principal  
Margaret Park School—Manchester road near W  
South Cora L Covey principal  
Frank H Mason School—Cor Beaver and Corley, C T  
Britton principal  
Miller School—Steiner ave, Elizabeth M Mercer prin-  
cipal

MtHope School—Romig rd, L E Bauman principal  
 Perkins School—Cor Exchange and Bowery, U M McCaughey principal  
 Pfelffer School—9th S W cor Polk ave, Mrs Grace M Putnam principal  
 Portage Path School—S Portage path, Mrs Hazel B Sellers principal  
 Geo T Rankin School—Cor Storer and Stadelman aves, Mary E Myers principal  
 W F Rimer School—Manchester rd Mrs Hazel M Shelton principal  
 Robinson School—Cor Fourth ave and Chittenden, A J Dillehay principal  
 Ferdinand Schumacher School—Greenwood ave south of Copley rd Stella L Potschner principal  
 Selberling School—Corner Brittain road and Newton, Neometta Gladwin principal  
 Fred E Smith School—18th S W cor Chester, Mary H Pinney principal  
 Spicer School—Carroll between Brown and Spicer Etta McVean principal  
 Alvin C Voris School—E Woodsdale ave between Glenmount ave and S Firestone blvd, Julia H Storing principal  
 Windemere School—Emmons ave cor Windemere ave, Fern Dudley principal

#### PAROCHIAL SCHOOLS

##### Catholic

StBernard's School—Cor Broadway and Center in charge of Sisters of StDominic  
 StMary's School—721 Coburn in charge of Sisters of The Immaculate Heart of Mary  
 StVincent's High School—154 W Market, in charge of Sisters of The Immaculate Heart of Mary  
 StVincent's School—Maple st near W Market in charge of Sisters of The Immaculate Heart of Mary  
 StVincent's Academy—22 S Walnut in charge of Sisters of The Immaculate Heart of Mary  
 Parish School of Annunciation—93 Kent in charge of Sisters of The Holy Humility of Mary  
 Sacred Heart Academy—284 S Broadway in charge of Sisters of StDominic  
 StHedwig's School—211 Glenwood ave, in charge of Sisters of StJoseph  
 StMartha's School—300 E Tallmadge ave in charge of Sisters of The Holy Humility of Mary  
 StPaul's School—Brown ext (Firestone Park), in charge of Sisters of StDominic  
 Our Lady of The Elms School—1230 W Market, in charge of Sisters of StDominic  
 StSebastian's School—Mull ave in charge of Sisters of The Holy Humility of Mary  
 Immaculate Conception School—16th S W cor Battles ave, in charge of Sisters of StJoseph  
 StJohn The Baptist School—1033 Clay near Stanton ave

##### Lutheran

Zion Lutheran—E Bowery near High

##### Hebrew

Akron Talmud Torah—273 Euclid ave  
 Akron Talmud Torah (Jewish Center Branch)—220 S Balch

#### U S GOVERNMENT

##### Department of Justice

Referee in Bankruptcy—H L Snyder 724 2d Natl Bldg  
 Commissioner—W J Laub 615 2d Natl Bldg

#### TREASURY DEPARTMENT

##### Customs Service

Collector—E M McCarty 229 Postoffice Bldg

##### Internal Revenue Service

V R Dowds division chief 217 Postoffice Bldg

##### Internal Revenue Agent

Office 211 Postoffice Bldg

#### INTERIOR DEPARTMENT

##### U S Pension Examining Surgeons

Dr E B Foltz pres Dr H J Gordon sec Dr F M Rankin treas, Dr C W Averell

#### DEPARTMENT OF AGRICULTURE

##### United States Weather Bureau

L J Fangman meteorologist, Akron Municipal Airport

#### POSTOFFICE DEPARTMENT

Postoffice, Federal Bldg cor E Market and Prospect  
 Postmaster—Lloyd D Carter  
 Asst Postmaster—Geo T McKean

#### INCORPORATED COMPANIES

NOTE—Unless otherwise stated all companies are Ohio corporations

A C E Transportation Co Inc, 31 Kent, inc 1931, capital 512 shares no par  
 A C & Y Co 704 A C & Y Bldg, inc 1927, capital 15,000 shares common no par  
 A C & Y Terminal Properties, Co, 704 A C & Y Bldg, inc 1913, capital 1,000 shares common no par

A-R Products Corp, 72 N Main, inc 1927, capital \$52,000  
 Abstract Title-Guarantee & Trust Co 415 Central Dep Bank Bldg, inc 1892 capital \$300,000  
 Acme Mortgage Co, 1069 S Main, inc 1927, capital \$50,000  
 Acme Realty & Investment Co 22d floor Central D Bank Bldg, inc 1914 capital \$125,000  
 Actual Business College Inc 105 E Market, inc 1928, capital \$10,000 preferred and 2,000 shares no par common  
 Adams Chas H Co, 791 E Market, inc 1926, capital \$10,000  
 Adams H J Co, 624 2d Natl Bldg, inc 1919 capital \$50,000  
 Adamson Machine Co 730 Carroll, inc 1907, capital \$500,000  
 Air Services Inc Akron Municipal Airport, inc 1929, capital \$100,000  
 Airport Golf Course Inc, 206 Metropolitan Bldg, inc 1930 capital \$50,000  
 Akers & Harpham Co, 1065 Dublin inc 1913, capital \$25,000  
 Akron Agencies Inc 307 Beacon Journal Bldg, inc 1927 capital \$500  
 Akron Airport Inc, 31 W Market, inc 1927, capital \$10,000  
 Akron Associates Co 53 S Main, inc 1915 capital \$25,000  
 Akron Athletic Club Inc 613 2d Natl Bldg inc 1931, capital 250 shares no par  
 Akron Auto Brake Service Inc, 404 Water inc 1930, capital \$12,000  
 Akron Auto Wrecking Co 1035 S Main, inc 1925 capital \$10,000  
 Akron Automobile Club 368 S Broadway, inc 1911, capital \$10,000  
 Akron Automobile Dealers Assn Hotel Anthony Wayne inc 1923 capital \$5,000  
 Akron Basket Co Loyal Oak rd at Belt Line R, R, inc 1931 capital \$25,000  
 Akron Belting Co 74 S Canal inc 1885, capital \$200,000  
 Akron Billiard & Bowling Supply Co, 613 S Main inc 1920, capital \$36,000  
 Akron Bronze & Aluminum Co, 579 Washington inc 1918, capital \$150,000  
 Akron Business & Speedwriting School Inc 41 E Market inc 1930, capital \$10,000  
 Akron Canal & Hydraulic Co, 102 S Howard, inc 1928 capital \$50,000  
 Akron Canton & Youngstown Ry Co, A C & Y Bldg inc 1907, capital \$15,000,000  
 Akron Central Tower Co 102 S Main, inc 1929, capital 1,000 shares common no par  
 Akron Chamber of Commerce 228 Ohio Bldg, inc 1908, capital \$100,000  
 Akron Chemical Co, 604 Metropolitan Bldg, inc (Del) 1930 capital 1,000 shares no par  
 Akron Citizens System Co, 72 E Mill inc 1927, capital \$375,000  
 Akron City Club Co 6th floor Ohio Bldg, inc 1916 capital \$75,000  
 Akron City Laundry & Dry Cleaning Co 637 S Main, inc 1923 capital 15,000 shares common no par  
 Akron Clinic Inc 513 W Market, inc 1927  
 Akron Coal Co 106 N Main inc 1914, cap \$2,000,000  
 Akron Coal Merchants' Credit Exchange Inc, 290 S Main inc 1928  
 Akron Coca-Cola Bottling Co 101 N High, inc 1928, capital \$200,000  
 Akron College of Chiropractic Inc, 666 E Buchtel ave, inc 1922 capital \$3,000  
 Akron Commercial Building Co, 316 S Main, inc 1917 capital \$10,000  
 Akron Commercial Securities Co, 316 S Main, inc 1927 capital \$100,000  
 Akron Consolidated Insurance Agency Co, 218 Delaware Bldg inc 1908 capital \$10,000  
 Akron Copeland Co, 227 W Exchange inc 1930, capital \$25,000  
 Akron Credit Bureau Inc 290 S Main, inc 1929, capital \$10,000  
 Akron Cycle & Supply Co, 419 S Main, inc 1916, capital \$30,000  
 Akron Development Co, 402 United Bldg inc 1917, capital \$6,000  
 Akron Dry Goods Co, 18 S Main, inc 1927, capital \$275,000  
 Akron Eagle Printing Co 31 W Market, inc 1929, capital \$12,000  
 Akron Electrical Contractors Assn Inc 640 N Main, inc 1929  
 Akron Engraving Co 332 S High inc 1903 capital \$150,000  
 Akron Equipment Co, cor E Exchange and Annadale ave, inc 1917 capital \$225,000  
 Akron Feed & Milling Co, Markle st, inc 1914, capital \$10,000  
 Akron Finance Co, 205 United Bldg, inc 1914 capital \$1,000  
 Akron Floors Co 225 W Exchange, inc 1930 capital 250 shares common no par  
 Akron Franklin Co 427 W Exchange, inc 1931, capital \$25,000

Akron Furniture Co 254 S Main inc 1924 capital \$300 000  
 Akron Gear & Engineering Co 42 E South inc 1912 capital \$75 000  
 Akron General Insurance Agency Co 174 S Main inc 1920 capital 400 shares common no par  
 Akron Gospel Tabernacle 556 W Exchange inc 1930  
 Akron Gravel & Sand Co, 451 S Main inc 1908, capital \$50 000  
 Akron Grocery Co 155 S Broadway inc 1889 capital \$1,000 000  
 Akron Guaranteed Mortgage Co 203 2d Natl Bldg inc 1917 capital \$1 000 000  
 Akron Hebrew Congregation 133 Merriman rd, inc 1865  
 Akron Homes Co 506 Ohio Bldg inc 1917 capital \$200 000  
 Akron House & Factory Cleaning Co 422 Metropolitan Bldg inc 1930 capital \$25,000  
 Akron Humane Society 513 Akron S & L Bldg inc 1909  
 Akron I O O F Temple Co 277 E Mill inc 1918 capital \$100 000  
 Akron Industrial Foundation Inc 244 Furnace inc 1923 capital \$100 000  
 Akron Industrial Salvage Co, 936 Hazel, inc 1918 capital \$500 000  
 Akron Institute of Music Inc, 102 S High, inc 1929 capital \$15 000  
 Akron Jewish Center 220 S Balch inc 1924  
 Akron K of C Building Co 1324 Firestone pkwy inc, 1916 capital \$100 000  
 Akron Lamp Co 600 S High inc 1918 cap \$100 000  
 Akron Leasehold Co, 218 Delaware Bldg inc 1915 capital \$10 000  
 Akron Letter Shop Inc 21 S Main inc 1929 capital \$5 000  
 Akron Lodge No 62 Loyal Order of Moose Inc 124 S Main inc 1922  
 Akron Mattress Mfg Co 692 Miami inc 1908 capital \$200 000  
 Akron Mirror & Glass Co 180 E South inc 1926 capital \$10 000  
 Akron Morris Plan Bank 415 S Main inc 1917 capital \$100 000  
 Akron Motor Cargo Co, 72 W Market inc 1931 capital \$500  
 Akron Motor & Generator Co Inc, 216 Heiver inc 1927 capital \$13 000  
 Akron News Inc, 165 W Exchange inc 1927, capital \$5 000  
 Akron Norge Sales Inc, 209 Water inc 1930 capital \$5 000  
 Akron Oil Heating Co 41 E Mill inc 1925 capital \$5,000  
 Akron Oldsmobile Co 890 E Market inc 1923 capital \$10 000  
 Akron Operating Co Inc 241 S Main, inc (N Y) 1924  
 Akron Panhellenic Club 23 S Balch inc 1920  
 Akron Paper Products Inc 482 S High inc 1930 capital 250 shares common no par  
 Akron Parcel Delivery Inc 597 S Main inc 1928 capital 100 shares no par value  
 Akron Parts Co, 16 E Chestnut, inc 1925 capital \$15 000  
 Akron Peoples Outfitting Co 47 S Howard inc 1916, capital \$40 000  
 Akron Pharmacy Co 21 E Market inc 1913 capital \$45 000  
 Akron Plumbing & Heating Co 73 W Exchange inc 1907 capital \$50 000  
 Akron Porcelain Co Cory Ave inc 1890 cap \$100 000  
 Akron-Portage Printing Co 31 W Market inc 1930, capital \$25,000  
 Akron Property, & Mortgage Co 174 S Main inc 1923 capital \$250 000 preferred and 10 000 shares common no par  
 Akron Pump & Supply Co, 60 Cherry inc 1926 capital \$25,000  
 Akron Pure Milk Co 273 W Bowery inc (Del) 1929, capital 1 000 shares common no par  
 Akron Real Estate Board 810 2d Natl Bldg inc 1912  
 Akron Refinishing & Automobile Co 404 Wooster ave inc 1927 capital \$15 000  
 Akron Refrigeration, Inc, 109 S Main inc 1928 capital \$10 000  
 Akron Retail Grocers Assn 516 Wooster ave inc 1909  
 Akron Roofing Co 54 E South inc 1905 capital \$5 000  
 Akron Rural Cemetery Assn Glendale ave inc 1839  
 Akron Rye Bread Co 888 Douglas inc 1919 capital \$50 000  
 Akron Savings & Loan Co' 156 S Main org 1883 capital \$5 000 000  
 Akron Scrap Iron Co 621 S High inc 1920, capital \$100 000  
 Akron Secret Service Inc, 103 S Main inc 1931 capital \$5 000  
 Akron-Selle Co 451 S High inc 1901 cap \$200 000  
 Akron Sheet Metal Co 196 Cuyahoga inc 1922, capital \$5 000  
 Akron Soap Co Cuyahoga ext inc 1904 cap \$50 000  
 Akron Spice Mills Inc 475 S Main inc 1924 capital \$10 000  
 Akron Sporting Goods Co, 201 S Main inc 1923, capital \$10 000  
 Akron Standard Auto Co 380 S Broadway, inc 1928 capital 250 shares no par  
 Akron Standard Mold Co 1624 Englewood ave inc 1918 capital \$200,000  
 Akron & Summit County Federation of Women's Clubs 410 Metropolitan Bldg, inc 1920  
 Akron Tent & Awning Co 873 E Exchange inc 1917  
 Akron Tile & Fireplace Co, 150 W Market, inc 1916, capital \$30 000  
 Akron Topics 735 Central D Bank Bldg inc 1926, capital 500 shares common no par  
 Akron Towel Supply Co 423 Wabash ave inc 1923 capital \$150 000  
 Akron Transportation Co 47 N Main inc 1930 capital \$70 000  
 Akron Trout Club 390 Brown, inc 1915  
 Akron Truck Sales Corporation, 833 S Main inc 1931, capital \$25 000  
 Akron Truss Co 1020 S High, inc 1906 cap \$50 000  
 Akron Twist Drill Co Inc, 920 S High inc 1927, capital \$50 000  
 Akron Typesetting Co 37 N High inc 1923 capital \$10 000  
 Akron Tyrowelder Co cor E Exchange and Annadale ave inc 1925 capital 100 shares common no par  
 Akron Union Passenger Depot Co 245 E Market inc 1890  
 Akron Unity Center of Truth 34 S High inc 1927  
 Akron University Club Co 105 Fir Hill inc 1910  
 Akron Varnish Co Firestone pkwy inc 1897 capital \$500 000 preferred and 5,000 shares common no par  
 Akron Welding & Spring Co, 940 S High, inc 1912 capital \$10 000  
 Akron Wood Products Co cor Home and Bowers aves, inc 1903 capital \$100,000  
 Akron-Wooster Conch Line Inc, 75 N Union inc 1928, capital \$25 000  
 Alamo Auto Trimming Co, 419 W Exchange, inc 1925 capital \$10 000  
 Albrecht Barber Supply & Drug Co 195 E Market, inc 1908 capital \$15 000  
 Albrecht Building Co 750 E Tallmadge ave inc 1924  
 Albrecht Fred W Grocer Co 750 E Tallmadge ave est 1890 inc 1920, capital \$1 500,000  
 Albrecht Inc 750 E Tallmadge ave, inc 1929 capital \$750 000  
 Alcizar Beauty Shoppe 621 W Market inc 1927, capital \$25 000  
 Allard-Schaefer-Parham Co 303 United Bldg inc 1925 capital \$5,000  
 Allen, I and Co 517 Central D Bank Bldg inc 1926 capital \$30 000  
 Allen Radio & Electric Inc, 183 E Exchange, inc 1931 capital \$2 000  
 Allied Construction Industries Credit Bureau Inc, 640 N Main inc 1930  
 Allied Supply Co 244 Furnace, inc 1931 capital 100 shares preferred 250 shares common no par  
 Alluloy Products Co 205 Water inc 1931 capital \$25 000  
 Alpha Bottling Works 250 Flower ct inc 1926 capital \$10 000  
 Alumni Association L of A office University of Akron  
 Amazon Rubber Corp 1796 E Market inc 1928 capital 10 000 shares common no par  
 American Printing & Publishing Co 928 E Market inc 1927 capital \$32 000  
 American Vitriol Products Co, 15 Broad inc (N J) 1900 capital \$1 750 000 preferred and \$3 500 000 common  
 Apex Dry Cleaners 907 S Main inc 1930 cap \$4 500  
 Arcade Garage Inc 41 S High inc 1928, cap \$300 000  
 Arlington Drug Co 994 E Market inc 1916, capital \$20 000  
 Arlington Finance Co 203 2d Natl Bldg inc 1928 capital \$25 000  
 Armstrong & Kendig Inc 650 Johnston, inc 1930 capital 250 shares no par value  
 Art Jewelry Co 837 2d Natl Bldg inc 1930 capital \$5 000  
 Associated Holdings Co, 174 S Main inc 1919 capital \$200 000  
 Aster Cash Markets Co 1503 Aster ave inc 1929 capital \$50 000  
 Atlantic Foundry Co, 182 Beaver inc 1905, capital \$500 000  
 Auld Farm Realty Co 226 Ohio Bldg inc 1918 capital \$10 000  
 Austin Print Works Co 14 Cherry inc 1919 capital \$50 000  
 Averill Dairy Co Inc 445 W Cedar inc (N J) 1929  
 Aviation College Inc 31 W Market inc 1929 capital \$10 000  
 Baker-McMillen Co 134 E Miller ave inc 1890, capital \$120 000  
 Balaun's Cut-Rate Stores Inc, 48 W Burges inc 1931 capital \$20 000  
 Bankers Guarantee, Title & Trust Co 191 S Main inc, 1911 capital \$300 000  
 Banning Cotton Mills 204 Ohio Bldg inc (Ga) 1920 capital 2 600 shares no par  
 Barberton Foundry Co 1624 Englewood ave inc 1920 capital \$50 000

Barberton Realty Co 2201 Central D Bank Bldg inc 1903 capital \$10 000

Barnwell & Co, 313 Ohio Bldg inc 1923 capital \$200 000

Barr Ralph W Printing Co 330 W Exchange inc 1927 capital \$10 000

Barstow & McCurdy Inc 31 N Summit inc 1925, capital 500 shares no par

Baum O W Co 916 2d Natl Bldg, inc 1930 capital 250 shares no par

Beacon Journal Building Co 134-140 E Market, inc 1927, capital \$1 000 000

Beacon Journal Co, 134-140 E Market est 1839 inc 1897 capital \$500,000

Ben Franklin Printing Co 60 N Howard inc 1913 capital \$100,000

Benzol-Cumberland Co 800 E Tallmadge ave, inc 1926 capital 15,000 shares common no par

Berthold Electric & Engineering Co, 368 Water, inc 1930 capital 300 shares no par

Besser Disappearing Stairway Co, 1900 E Market inc 1910 capital \$50,000

Best Furniture Co 361 S Main, inc 1925 capital \$50 000

Better Bread Co n e corner Fountain and Mason, inc 1930 capital \$500 000

Better Business Bureau of Akron Inc 507 City Hall inc 1921

Beynon Chevrolet Co 828 S Main inc 1927 capital \$75 000

Bickford Laboratories Co 85 Goodyear blvd inc 1921 capital \$50 000

Biggs Boiler Works Co 1007 Bank, inc 1900, capital \$75 000 (\$1 000,000 invested)

Billow Undertaking Co, 118 Ash, established 1875 inc 1919, capital \$50 000

Bird Motor Transportation Co 1850 E Market, inc 1931 capital 250 shares common no par

Blue Ribbon Ple Hiking Inc 334 S Broadway, inc 1929 capital \$10 000

Bollinger Paper Co 286 Sherman, inc 1926 capital \$10 000

Bona Fide Mortgage & Discount Co 613 2d Natl Bldg inc 1921 capital \$100 000 preferred and 1 000 shares no par common

Booth B V Co, 150 Ash inc 1928 Capital \$175 000

Bornfeld Realty Co 1002 Akron S & L Bldg inc 1928 capital \$1 000

Botzum Bros Co 100 N High inc 1914 capital \$500 000

Botzum Bros Seed Co 787 N Main inc 1924 capital \$50 000

Botzum Theatres Co 12 S Main inc 1919, capital \$500 000

Boulevard Acres Co 109 N Union inc 1925

Howdle O E Inc 402 2d Natl Bldg inc 1928 capital 300 shares no par

Brady & Ganyard Inc 205 Everett Bldg inc 1927 capital \$10 000

Brady John J Plastering Co 44 Cherry inc 1928 capital \$15 000

Brennan Co 62 S Canal inc 1919 capital \$50 000

Brewster-Arlington Land Co 311 S High inc 1909 capital \$50 000

Brewster J G Farm Co 887 E Exchange inc 1909 capital \$20 000

Bridgewater Machine Co 37 Cherry inc 1906 capital \$250 000

Brite Star Oil Co 569 S Main inc 1923 capital \$150 000

Brittain Heights Realty Co 406 Korach Bldg inc 1928, capital \$50 000

Broadway Realty Co 401 Permanent Sav & Loan Bldg inc 1914 capital \$10 900

Brook Point Improvement Co 1033 2d Natl Bldg inc 1927 capital \$100,000

Brouse Richard W Co, 375 W North, inc 1924 capital \$50 000

Brown-Graves Co 191 E Miller ave, inc 1899, capital \$500 000

Bruner-Goodhue-Cooke Cranz Agency Co, 156 S Main est 1870 inc 1897 capital \$50,000

Brunswick Tire Corp 500 S Main inc (N Y) 1923 capital \$100,000

Buckeye Building Co, 65 E Mill, inc 1927 capital 200 shares no par

Buckeye Chemical Co, rear 17 E Bartges inc 1901 capital \$5 000

Buckeye Cycle Co 65 E Mill inc 1909, capital \$50 000

Buckeye Radio Service Co 65 E Mill, inc 1922 capital 500 shares no par

Buckeye Sewer Pipe Co, 887, E Exchange, org 1872

Builders Exchange Building Co 640 N Main inc 1928, capital \$30 000 class A stock, \$20,000 class B stock

Builders Supply Co 538 E South, inc 1912, capital \$90 000

Bupp Earl A Inc, 253 E Cuya Falls ave, inc 1929 capital \$5,000

Burger Iron Co 1324 Firestone pkwy, inc 1896, capital \$500 000

Burkhardt Consolidated Co 918 Brown est 1880 inc 1923, capital \$1 500 000

Burns Club, 363 E Market inc 1917

Burns Motor Co 68 W Exchange inc 1925 capital \$30,000

Burt Air Filter, Corp 911 S High, inc 1930 capital \$25 000

Burt Building Co 44 E South inc 1916 capital \$100 000

Burt Drug Co 1115 Brown, inc 1929 capital \$8 000

Burt Mfg Co, 44 E South inc 1902, capital \$150 000

Butler-Amer Agency Co 602 2d Natl Bldg inc 1927 capital \$20 000

Buxbaum A Co 120 Ellnor ave inc 1929 capital 15 000 shares common no par

Byrider Bros Co, 365 S Main inc 1908, capital \$50,000

C P & L Building Co 47 W Exchange inc 1921, capital \$200 000

C W & P Construction Co 917 2d Natl Bldg inc 1920 capital \$50 000

Cahill H P Plumbing Co 14 S Canal, inc 1907 capital \$20 000

Cahill R J Provision Co 139 Hyde ave inc 1927 capital \$25 000

Callinan Attractions Inc 621 2d Natl Bldg inc 1928

Camp Bros Co Mogadore O inc 1921 capital \$500 000

Camp L W Co 979 Grant inc 1902 capital \$100 000

Canal Building Co 41 E Mill inc 1916, capital \$10,000

Canton Traction Co, 47 N Main inc 1929, capital \$22 500

Carl Electric Construction Co 425 Ohio Bldg, inc 1917 capital \$25 000

Carmichael Construction Co 148 E Miller ave, inc 1911 capital \$100,000

Carrier G Russell Inc, 109 N Union inc 1930 capital \$35,000

Carroll Finance Co, 203 Everett Bldg inc, 1930, capital \$150 000

Carter-Jenkins Agency Co 68 E Mill, inc 1926 capital \$25 000

Cartwright E G Inc 286 Pioneer inc 1928 capital \$10 000

Cassleton Land & Improvement Co, 208 Delaware Bldg inc 1926 capital \$200 000

Catholic Service League 282 W Market inc 1919

Central Associated Realty Co 404 Ohio Bldg inc 1916 capital \$360,000

Central Coal & Supply Co 75 N Main inc 1926 capital \$10,000

Central Depositors Bank & Trust Co 102 S Main, inc 1910 capital \$2 750 000

Central Garage Co 132 Ash, inc 1919, capital \$500 000

Central Hardware & Factory Supply Co 200 S Main inc 1919 capital \$350 000 preferred and 250 000 shares common no par

Central Market Co 127 S Main, inc 1918 capital \$25 000

Central Union Discount Co 204 Delaware Bldg, inc 1921 capital \$2 000 000

Charvoz Chevrolet Inc, 275 E Market, inc 1921, capital \$100 000

Citizens Savings & Loan Co 96 E Market inc 1909, capital \$300 000

City Baking Co 532 Grant inc 1923 capital \$65 000

City Hospital 525 E Market inc 1904

City View Storage Co 70 Cherry, inc 1926, capital \$23 892 36

Clark Herbert S Co 393 W Exchange, inc 1921 capital \$10 000

Clark-McDaniel-Fisher & Spelman 31 N Summit inc 1924 capital \$50 000

Clemmer-Noah Construction Co 470 E Market, inc 1913 capital \$150 000

Collins-Alexander Agency Co, 227 W Bowery, inc 1913 capital \$2 500

Collins-Alexander Co 227 W Bowery, inc 1918, capital \$100,000

Collins Drug Co 135 S Main inc 1926 capital 300 shares no par

Colmar Realty Co 319 W Bowery inc 1928 capital \$315 000

Colonial Furniture Co 140 N Union, inc 1929 capital \$10 000

Colonial Insulator Co 973 Grant inc 1904, capital \$200 000

Colonial Salt Co 2065 Manchester rd, inc 1907 capital, \$1 300 000

Columbia Printing Co 31 W Market inc 1914, capital \$25 000

Columbia Silica Co Akron-Copley rd inc 1923 capital 5,000 shares no par common

Comet Milling Co, 306 2d Natl Bldg inc 1914, capital \$30 000

Commerce Bond & Mortgage Co, 316 S Main inc 1922 capital \$10 000

Commercial Bank & Trust Co 316 S Main, inc 1907 capital \$350 000

Commercial Insurance Agency Co, 31 S Main inc 1920 capital \$10,000

Commercial Office Furniture Co 105 E Market inc 1924 capital \$50 000

Commercial Printing & Lithographing Co 47 W Exchange, est 1896 inc 1899, capital \$350 000

Commercial Warehouse Co, 184 E Mill, inc 1926 capital \$1,000

Community Building Co 228 Ohio Bldg, inc 1919, capital \$500,000

Conart Motor Sales Inc, 956 S Main, inc 1923, capital 1000 shares no par value  
 Connell M J Motor Co, 437 Crouse inc 1925  
 Consumers Tire Products Inc, 41 W Market inc 1931  
 Contl Cleaners & Dyers Inc, 494 E Cuya Falls ave inc 1928  
 Cook Bros Tire Sales Inc 65 W Exchange inc 1928 capital \$20 000  
 Cook G L & Son Co, 991 Kenmore blvd, inc 1918, capital \$10 000  
 Copley Heights Country Club, 209 United Bldg, inc 1929, capital \$10,000  
 Cosmo Distributing Co Inc, 510 E Cuya Falls ave, inc 1930 capital \$25 000  
 Costigan-Shroyer Construction Co, 106 N Main, inc 1924, capital \$20,000  
 Cotter Warehouses Inc, 235 E Mill, inc 1926 capital 500 shares common no par  
 Craftsman Printing Co, 161 W Exchange, inc 1922 capital \$50,000  
 Cramer Sales & Engineering Co, 10 S College, inc 1925 capital \$35,000  
 Crano Louis Inc, 206 Crosby, inc 1928 capital \$500  
 Crawford Co, 1802 Central D Bank Bldg, inc 1927, capital 400 shares common no par  
 Crawford R K Land Co 1802 Central D Bank Bldg, inc 1919 capital \$10 000  
 Crisp Fred J Inc, 710 N Main, inc 1929 capital \$25 000  
 Crisp-Triplett Inc, 717 2d Natl Bldg inc 1930 capital 125 shares no par  
 Croft Wall Paper & Paint Co., 271 S Main, inc 1926 capital \$15 000  
 Crouse Clay Product Co 550 E South inc 1913 capital \$100 000  
 Cuyahoga Baking Co, 131 Cuyahoga, inc 1920, capital \$75 000  
 Cuyahoga Realty Co, 680 N Portage path, inc 1910 capital \$50,000  
 Cuyahoga River Estates Co, 21 N Summit, inc 1919 capital \$75,000  
 D-P-W Co 71 E Mill, inc 1910, capital \$20,000  
 Danner Press Inc 37 N High inc 1930, capital \$25,000  
 Darkow L C & Son Inc, 70 E Miller ave, inc 1927, capital 250 shares common no par  
 Dauntless Plumbing & Electric Co, 18-22 E State inc 1908, capital \$110 000  
 Davies & Griffiths Co, 956 Kenmore blvd, inc 1920 capital \$50 000  
 Davis Co Inc 204 Ohio Bldg, inc 1930  
 Davis Foncet Co, 204 Ohio Bldg inc 1921 capital 250 shares no par  
 Day Cleaners & Dyers Inc, 414 Bell inc 1929 capital \$10,000  
 Day Drug Co, 117 E Mill inc 1905 capital \$300 000  
 Day-Lo Sign Co, 861 E Tallmadge ave, inc 1926 capital \$100 000 preferred and 3,750 shares common no par  
 Deiss & Co Inc 485 S Main inc 1931, capital \$50,000  
 DelBrugge School of The Dance Inc 768 E Market, inc 1924  
 Denholm Bros 379 Pearl inc 1927 capital \$10 000  
 Derr Co 31 N Summit, inc 1921, capital \$50,000  
 DeWitt-Hall Motors Inc, 953 S Main, inc 1930, capital \$20,000  
 Diamond Foundry Co, 258 Annadale ave, inc 1913 capital \$150 000  
 Diamond Land & Improvement Co, 138 S Main, inc 1912, capital \$300 000  
 Diamond Realty Co, 680 N Portage path, inc 1912, capital \$15 000  
 Diamond Rubber Co, 500 S Main inc (N Y) 1917, capital \$200,000  
 Dickson Transfer & Trucking Inc 24 N High, inc 1928, capital \$10 000  
 Diehm-Long Co 577 W Market, inc 1917, capital \$40,000  
 Dime Building Co 138 S Main inc 1924 capital \$250 000  
 Dime Delivery Service Inc 191 Ash, inc 1931, capital \$1,000  
 Dime Savings Bank, 138 S Main, inc 1924, capital \$200 000  
 Diversified Investment Trusts Inc 102 S Main, inc 1928, capital 500,000 shares no par  
 Dollar Cleaners 491 Douglas, inc 1925 capital \$5 000  
 Dollar Store Inc, 877 E Market, inc, 1930, capital \$10 000  
 Domestic Coke Co rear 165 N Howard inc 1928, capital \$10,000  
 Douglas Bros Electricians Inc, 555 W Exchange inc 1929, capital \$25,000  
 Durrett Letter Service Inc, 25 N Main, inc 1930, capital \$10,000  
 Dutt Drug Co 7 E Exchange, inc 1912, capital \$30 000  
 Dye & Allen Land Improvement Co 537 Central D Bank Bldg, inc 1916, capital \$25,000  
 E-Z Patch Co, 120 Ellnor ave inc 1915 capital \$5,000  
 E-Z Sandwich Shoppe Co, 7 S Main inc 1924, capital \$10,000  
 Eagle Home Co, 137 E Market inc 1912, capital \$135,000  
 Eagle Service Co Tallmadge O, inc 1929 capital \$25 000  
 East Akron Casting Co, Kelly ave, inc 1917, capital 100 000 shares common no par  
 East Akron Cemetery Co, 1135 E Market  
 East Akron Machine Co, 1685 Englewood ave, inc 1919, capital \$50,000  
 East Barberton Land Co, 208 Delaware Bldg inc 1912, capital \$40 000  
 East Market Hotel Co, 92 E Market, inc 1918, capital \$100,000  
 Eastland Co, 830 2d Natl Bldg, inc 1914, capital \$20 000  
 Eaton-Handy-Harpham Co, 402 United Bldg, inc 1920 capital \$5 000  
 Eckard R H Co, 624 S Arlington, inc 1931, capital \$25,000  
 Edfred's Music & Jewelry Store, 354 S Main, inc 1928  
 Edison Electric Service Inc 72 W Bowery, inc 1929, capital \$3 500  
 Edson Motor Sales Inc 695 W Bowery, inc 1931, capital \$2,500  
 Electric Motor & Repair Co, 60 E Bariges, inc 1917, capital \$50,000  
 Electric Power Construction & Motor Repair Inc, 569 S Main, inc 1931, capital \$10,000  
 Electric Service Inc 770 N Main inc 1931  
 Electrolytic Antiseptic Inc, 623 2d Natl Bldg inc 1923 capital 1000 shares no par  
 Elite Baking Co, 1089 S Main, inc 1917, capital \$10 000  
 Elko Chemical Co 611 Peoples Bank Bldg, inc 1927, capital \$350 000  
 Elks Home 64 S High, inc 1910, capital \$10,000  
 Elm Hill Estates Co, 7 W Exchange inc 1919, capital \$500 000  
 Elton's Towing Service Inc, 130 Ash inc 1929, capital 250 shares common no par  
 Emid Co 95 S Howard, inc 1929, capital 500 shares no par  
 Enright Lumber Co 481 Morgan ave, inc 1927, capital \$25,000  
 Enterprise Mfg Co 217 Ash, est 1881, inc 1886, capital \$425,000  
 Equitable Loan & Securities Co 290 S Main, inc 1929, capital 1000 shares common no par  
 Equity Associated Realty Co, 497 W Exchange, inc 1923, capital \$5,000  
 Equity Savings Co, 21 W Bowery, inc 1922, capital \$500,000  
 Esselburn & Ellis Inc 501 Permanent Sav & Loan Bldg, inc 1927, capital \$100 000  
 Evans Agency Co, 95 S Howard, inc 1925, capital \$30 000  
 Evans Wm H Bldg & Loan Assn 95 S Howard, inc 1891, authorized capital \$5 000 000  
 Evans Wm H & Sons Co, 95 S Howard, inc 1922, capital \$50,000  
 Exchange Printing Co, 189 Carroll, inc 1927, capital \$10,000  
 Exchange Realty Co 174 S Main, inc 1913 capital \$5 000  
 Falter-Myers Realty Co, 332 S High inc 1929 capital \$10,000  
 Fairlawn Heights Co 402 United Bldg, inc 1915 capital \$1 000,000  
 Fairlawn Heights Golf Club Co Wheaton rd, inc 1917, capital \$200,000  
 Fairlawn Improvement Co, 402 United Bldg inc 1929 capital \$100 000  
 Fairlawn Reserve Development Co, 402 United Bldg, inc 1921 capital \$100,000  
 Fairlawn Riding Club n.s W Market inc 1929, capital \$26 000  
 Fairlawn Supply & Coal Co, n.s Medina rd, inc 1918 capital \$150 000  
 Fairlawn View Realty Co, 613 2d Natl Bldg, inc 1912 capital \$25,000  
 Family Finance Co 1084 S Main inc 1929, capital \$50 000  
 Farley Russell & Co 309 Silver inc 1923, capital \$25,000  
 Fashion Knit Hosiery Co, 1107 S Main, inc 1929, capital 250 shares no par  
 Federal Oil & Gas Co 109 N Union, inc (W Va) 1916, capital \$2 000,000  
 Federal Paper & Twine Co, 180 E Mill, inc 1924, capital \$200,000  
 Federal Storage Co 2201 Central D Bank Bldg, inc 1927 capital 1,500 shares common no par  
 Federman Co 84 S Main inc 1922, capital \$150,000  
 Ferriot Bros Inc 941 Yale, inc 1929 capital \$50 000  
 Ferris-Rolle Inc, 249 W Market, inc 1921, capital \$75 000  
 Firestone Battery Co, Firestone pkwy, inc (Del) 1929, capital 5 000 shares no par value  
 Firestone Park Golf School Inc 208 Delaware Bldg, inc 1930, capital \$25 000  
 Firestone Park Insurance Agency Co, 1109 S Main, inc 1922 capital \$5 000  
 Firestone Park Land Co, 1109 S Main, inc 1916, capital \$500,000  
 Firestone Park Trust & Savings Bank, 1115 S Main inc 1916, capital \$200,000



Firestone Steel Products Co, Firestone pkwy, inc 1918, capital \$100,000  
 Firestone T. & R Co 1290 S Main, inc 1910, capital \$135,000,000  
 First-City Trust & Savings Bank, 157 S Main, inc 1910, capital \$3 750 000  
 First National Casualty Co, 223 Ohio Bldg, inc 1929  
 First Savings & Loan Co, 497 W Exchange, inc 1922 capital \$100 000  
 Fischer Bros Battery Co., 520 S High, inc 1927, capital \$25 000  
 Fish Arthur L Co, 5 W Buchtel ave, inc 1930 capital \$15 000  
 Five Points Refrigerator & Radio Co Inc, 499 W Exchange inc 1931 capital \$10 000  
 Fladen s Inc, 197 S Main inc 1930, capital \$5,000  
 Flower Marble & Tile Co, 56 N Summit, inc 1921 capital \$30 000  
 Foltz H H Body Corp, 82 N Summit inc 1931, capital \$20,000  
 Foster Office Supply Co 71 W Bowery, inc 1913, capital \$50 000  
 Fouche & Brittain Inc 400 Storer ave, inc 1926 capital \$50 000  
 Frank W J Co, 16 S Main, inc 1892, capital 250 shares no par  
 Franklin Bros Co, 49 E Glenwood ave, inc 1916 capital \$50,000  
 Franklin W A Sons Co, 375 Cuyahoga, inc 1917, capital \$25,000  
 Freitag R H Mfg Co, 1006 Grant, inc 1923 capital \$10 000  
 Galat Packing Co 1472 Kenmore blvd, inc 1930, capital \$150 000  
 Garfield Hotel Co 750 Spring Hill ter inc 1908, capital \$40,000  
 Garman & Co, 1167 E Market, inc 1930 capital 250 shares no par  
 Gas Appliance Sales & Service Co Inc, 29 W Market, inc 1931 capital \$30 000  
 General Coal Co 65 E Thornton inc 1924 capital \$5 000  
 General Paper & Notion Co, 215 Water, inc 1930 capital \$15 000  
 General Tire & Rubber Co, E Market and Holmes inc 1915, capital \$12,500,000  
 Gille Grocery Co, 184 E Mill, inc 1926 capital \$50,000  
 Glass R C Co, 360 W Market, inc 1930, capital \$15 000  
 Globe Clothing Co of Akron Inc, 48 S Howard, inc 1928, capital \$6,000  
 Goldman-Schwartz Co 164 D Center inc 1930, capital \$1 000  
 Good Allotment Co 204 Delaware Bldg, inc 1918 capital \$100 000  
 Good Furniture Co 611 S. Main, inc 1930, capital \$1,000  
 Good Rubber Co, e s Wingate ave inc 1923, capital \$10 000  
 Goodrich B F Co 500 S Main inc (N Y) 1912, capital preferred, outstanding \$15,320, common 1,167,142 no par value  
 Goodrich B F Rubber Co, 500 S Main, inc (Mich) 1910, capital \$500,000  
 Goodrich Silvertown Inc, 30 W Exchange, inc (N Y) 1929 capital \$1 000 000  
 Goodyear Heights Realty Co, 1144 E Market, inc 1913, capital \$10 000  
 Goodyear-Overlook Realty Co, 68 E Mill, inc 1926, capital \$20,000  
 Goodyear Tire & Rubber Co 1144 E Market, inc 1898, capital 1st pfd 973,604 shares, no par, common 5,000,000 no par  
 Goodyear-Zeppelin Corp, 1144 E Market, inc (Del) 1923 capital 30,000 shares no par  
 Gotshall C G Co, 506 Ohio Bldg, inc 1920, capital \$10,000  
 Gough Lumber Co, 183 N Case ave, inc 1918, capital \$100 000  
 Gracy-Wolf Optical Co 21 S Main, inc 1917, capital \$25,000  
 Graham Building Co 818 E Market inc 1928, capital \$10,000  
 Greater Akron Radio Assn, 640 N Main inc 1930  
 Greenlawn Development Co Inc, 217 Ohio Bldg inc 1928 capital \$75,000  
 Greenwald Al Inc, 211 W Market inc 1928, capital \$25 000  
 Gridiron Restaurant Co, 92 E Mill, inc 1919, capital \$190,000  
 Griesinger A Co Inc 1063 S High, inc 1929, capital \$10 000  
 Griner Engraving Co 69 E Mill, inc 1917, capital \$10,000  
 Grocers Institute Inc, 109 N Union inc 1929, capital \$500  
 Guth A J & Son Agency Co, 1722 Central D Bank Bldg, inc 1923, capital \$10 000  
 Hale Jewelry Co, 12 B Market, inc 1922, capital \$50 000  
 Hall C P Co, 2510 Central D Bank Bldg, inc 1930, capital 1 000 shares common no par  
 Hall C P Co of Calif 2510 Central D Bank Bldg, inc 1929, capital 250 shares common no par

Hamblet Studios Inc 294 W North, inc 1928, capital \$25,000  
 Hansen Rubber Co 638 Glenview ave, inc 1918  
 Harbaugh B F Co, 175 E Market, inc 1920, capital \$50 000  
 Hardware & Supply Co, 525 S High inc 1905, capital \$1 500 000  
 Harp Russell Inc 180 S High, inc 1927, capital \$25 000  
 Harris Rubber Co Inc, 828 Coburn inc 1929, capital \$5 000  
 Haun Drug Co 1120 S Main, inc 1917 capital \$20,000  
 Hazen & Foraker Coal Co, 1858 E Market inc 1928, capital \$25 000  
 Heepe Co, 37 S Main, inc 1913, capital \$20 000  
 Heepe Holding Co, 37 S Main, inc 1930, capital \$120,000  
 Heepe Wholesale Co 37 S Main, inc 1920, capital \$160,000  
 Heminker-Ritzman Co 1099 S Main, inc 1924 capital \$100 000 preferred and 5,000 shares common no par  
 Henry Lumber Co Inc, 282 Torrey, inc 1930, capital \$25 000  
 Herberich-Hall-Harter Co 7 W Exchange, inc 1913, capital \$300 000  
 Herberich Realty Co 7 W Exchange, inc 1913 capital \$2 000 000  
 Heslop Realty Co 981 E Market, inc 1929, capital \$200,000  
 Hiddleson Co, 733 Longview ave, inc 1922 capital \$10,000  
 Highland Catering Co 816 W Market inc 1922, capital \$500  
 Highland Flower Shop, 812 W Market, inc 1930, capital \$10 000  
 Highley Construction Co, 714 N Main, inc 1922, capital \$50 000  
 Hime Heights Allotment Co, 204 Delaware Bldg inc 1916 capital \$30,000  
 Hoffmeyer-Bortz Coal Co n s Copley rd, inc 1930 capital \$5 000  
 Holcomb Wilford Inc 2d Natl Bldg, inc 1931, capital \$20 000  
 Hollinger-Davidson Co 85 E Thornton, inc 1927, capital \$25 000  
 Holub Iron & Steel Co, 2005 Manchester rd, inc 1924, capital \$10 000  
 Holub J H Construction Co, 36 S Howard, inc 1929, capital 300 shares common no par  
 Holub M Furniture Co 1071 S Main inc 1923 capital \$50 000  
 Home Agency Co, 1211 E Market inc 1919, capital \$250,000  
 Homeier Motor Co, 816 E Market, inc 1922 capital \$25,000  
 Homestead Laundry & Dry Cleaning Co Inc, 1130 1/2 1st ave inc 1929  
 Honey Gold Co, 60 Frederick ave, inc 1926, capital \$10,000  
 Hooven Letter Service Inc, 165 N Union, inc 1928, capital 1 000 shares common no par  
 Hopkins & Kipp Auto Electric Inc 353-59 W Bowery, inc 1929 capital \$25 000  
 Horn Saw Mfg Co, 350 W Bowery inc 1930 capital \$35,000  
 Horning Lumber Co, 723 E Tallmadge ave, inc 1905, capital \$1 250 000  
 Hotel Pendleton Co 219 E Market, inc 1908, capital \$40 000  
 Howald Roofing Co 32 N Cherry, inc 1929, capital \$10 000  
 Howard Building Co 138 S Main, inc 1924, capital \$200 000  
 Howard Realty Co 95 S Howard, inc 1926  
 Howard Transfer Co 49 N Canal inc 1922 capital \$10 000  
 Howe Hotel Inc 11 S Main inc 1925 capital \$11 000  
 Howe & Wylie Inc 6 S Howard, inc 1930, capital \$25 000  
 Hower Building Co 31 W Market inc 1905, capital \$1,000  
 Hower Co 974 E Market inc 1914 capital \$150 000  
 Howler C A & Co Inc 613 Akron S & L Bldg, inc 1930 capital \$5 000  
 Hoyt Oil & Gas Co, 158 Dodge ave inc 1913, capital \$35 000  
 Hudson Lumber Co, 2120 Manchester rd, inc 1925, capital \$50,000  
 Hyde J Grant Inc 457 E Market, inc 1927, capital 1000 shares common no par  
 Hyvis Oil Co 1302 Goodyear blvd, inc 1925, capital \$25 000  
 Ideal Family Laundry Inc, 195 W Buchtel ave, inc 1930 capital \$25,000  
 Imperial Electric Co 84 Ira ave inc 1908, capital \$600 000  
 Imperial Printing Co 209 1/2 Water inc 1927, capital \$20 000  
 Independent Drug Sundries Inc, 656 W Bowery, inc 1930 capital \$25 000  
 India Machine & Rubber Mold Co, 174 Annadale ave, inc 1920, capital \$50 000  
 India Realty Co 148 S Howard inc 1926, capital \$20 000

India Rubber Review Co 410 United Bldg inc 1920 capital 4000 shares no par	Kraus Plumbing & Heating Co, 92 Ash, inc 1903 capital \$25 000
India Tire & Rubber Co Mogadore O inc 1917, capital \$489,678 preferred and 91,651 shares common no par	Kristco Mfg Co 39 E Bartsches inc 1925, capital \$10 000
Industrial Pile Insurance Co 1516 Central D Bank Bldg inc 1910, capital \$500 000	Krumroy Construction Co 225 W Exchange inc 1916 capital \$50 000
Industrial Insurance Agency Co, 319 2d Natl Bldg inc 1927 capital \$1 000	Kurtz Lumber Co 384 S Arlington inc 1929, capital \$200 000
Industrial Mortgage Co 201 Metropolitan Bldg inc 1925 capital \$300 000	L C A Holding Co 406 Flatiron Bldg inc 1917
Industrious Savings & Loan Co 1209 E Market inc 1917 capital \$3 000 000	Lade System of Building Survey Co 686 Ector rd inc 1920 capital \$25 000
Instant Tire Service Co 440 S High inc 1920 capital \$100 000	Lake Stores 13 Goodyear blvd inc 1929 capital \$25 000
Insurance Underwriters Agency Inc 312 Metropolitan Bldg inc 1928 capital \$2 500	Lakemore-Akron Gun Club Inc n s Springfield, Lake blvd inc 1927
International B F Goodrich Co 500 S Main inc (N Y) 1921 capital-outstanding shares 50,005	Lamparter Real Estate Co 138 S Main inc 1909 capital \$50 000
International Davit & Mfg Corp 934 2d Natl Bldg inc (Dcl) 1929 capital 300 000 shares no par	Land Pete Collection Co 214 2d Natl Bldg inc 1925 capital \$5 000
Investment Service Inc, 72 N Main inc 1928 capital \$52 000	Landis Furnace Co 363 W Thornton inc 1928 capital \$25 000
Jaffe Bros Leather Co 401 S Main inc 1931	Lang C J Clothing Co 35 S Main inc 1905 capital \$100 000
Jenkins Realty Co 311 S High inc 1930 capital 250 shares no par	Lanie Beauty Parlors Inc 85 S Howard inc 1929 capital \$500
Jensen Art Forking Co 924 S High inc 1923 capital \$20,000	Lapp Jacob Cooperage Co 1010 Bank inc 1910 capital \$50 000
Jewish Social Service Federation of Akron 191 S Main, inc 1920	LaSalle Hotel Co 205 Everett Bldg inc 1917 capital \$250 000
Johns Towel Supply Co 1470 Englewood ave, inc 1925 capital \$40 000	Lauer M P & Associates 204 Pythian Temple inc 1911 capital \$5 000
Johnston Joseph J Construction Co, 208 Delaware Bldg inc 1927 capital \$25,000	Iea Drug Co 1073 E Market inc 1929 capital \$10 000
Jones Roofing & Waterproofing Co 570 Marview ave inc 1927 capital \$10 000	Leininger Sheet Metal Co 174 W Exchange inc 1917 capital 200 shares common no par
Jones W F Co 52 S High inc 1927 capital 500 shares no par common	Light Publishing Co 303 Buckeye Bldg inc 1931 capital \$25 000
Just Fire Service Co 322 S High inc 1925 capital \$25,000	Lincoln Printing Co 2068 E Market S inc 1903 capital \$25 000
Junior Order Club 102 E Mill inc 1928	Lind J P Construction Co 1595 Carroll inc 1928 capital \$25 000
K of P Building Co 34 S High inc 1910 capital \$30 000	Little Ritz Inc 1434 Copley rd inc 1929 capital 250 shares no par common
K & P Sales Co, 984 Kenmore blvd inc 1926 capital \$20 000	Long Lake Estates Improvement Co 95 S Howard inc 1922 capital \$80 000 preferred and 400 shares no par common
Kaase Co, 270 Sumner inc 1919 capital \$40 000	Long M S Co 147 S Main inc 1903 capital \$65 000
Kaase Restaurant Co 53 E Mill inc 1925 capital \$10 000	Louis J P Coal & Supply Co 106 N Main inc 1919 capital \$500 000
Kasch Roofing Co 18 S Canal inc 1896 capital \$24 500	Louvre Inc Keith Palace Arcade inc 1927 capital \$10 000
Kaufman D W Realty Co 204 Delaware Bldg inc 1913 capital \$100 000	Low Coal Co 590 E Exchange inc 1925 capital \$500
Kaufmann Drug Co 150 S Howard inc 1913 capital \$12 000	Lucky Furniture Co 949 E Market inc 1917 capital \$200 000
Kav's Dept Stores Co 708 2d Natl Bldg, inc 1929, capital \$50 000	Lyman-Hawkins Lumber Co 1020 Switzer ave inc 1908 capital \$150 000
Keller Edward T Inc 497 W Exchange inc 1929 capital \$100 000	Lyman Motor Sales Inc, 333 E Market inc 1930 capital 250 shares common no par
Kelley Rubber Co 182 N Case ave inc 1931 capital \$25 000	M & R Fruit Juice Inc 789 E Tallmadge ave inc 1927 capital \$50 000
Kenmore Dry Cleaning Co 1080 Kenmore blvd inc 1923 capital \$10 000	Magliones Inc 185 S Main inc 1930 capital \$50 000
Kenmore Gear & Machine Co 1519 Kenmore blvd inc 1926 capital \$20 000	Magnetic Gauge Co 370 Water inc 1927
Kenmore Investment Co 937 Kenmore blvd inc 1920 capital \$100 000	Main & Exchange Co 328 S Main inc 1913 capital \$20 000
Kenmore Savings & Loan Co, 940 Kenmore blvd inc 1919 capital \$500,000	Main & High Realty Co, 157 S Main inc 1924 capital \$900 000
Kenmore Supply Co, 615 Kenmore blvd inc 1909 capital \$35,000	Main & Market Building Co 35 E Market inc 1919 capital \$400 000
Kennedy Signs Inc 112 S High inc 1928 capital \$25 000	Main-State Holding Co 7 W Exchange inc 1929 capital \$1 500 000
Kent Iron & Coal Co 1180 Newton, inc 1930 capital \$25 000	Manufacturers Rubber & Supply Co 82 S Howard inc 1911 capital \$10 000
Keystone Plumbing & Heating Co 620 W Rowery inc 1928 capital \$3 000	Maplecrest Golf Club Inc Tallmadge-Brimfield rd inc 1928 capital \$21 000
Kibble Bros Co 206 Metropolitan Bldg, inc 1923, capital \$25,000	Margaret Realty Co 981 E Market inc 1927 capital \$1 000
Kibby V G Motor Co 53 N Summit inc 1927 capital \$86 000	Margolis Elias Co 77 S Main inc 1912 capital \$100 000
Killian Mfg Co, 1034 S High inc 1930, capital \$330,000	Market & Martha Realty Co 26th floor Central-D Bank Bldg inc 1928 capital 250 shares common no par
Kirby & Honeywell Inc 63 E Cuyahoga Falls ave inc 1923 capital \$20 000	Market Street Assn Inc 201 United Bldg inc 1929
Kirk Co 25 S Howard inc 1912 capital \$250 000	Marsh Oil Co E Market N ext inc 1929 capital \$10 000
Klages Coal & Ice Co 551 S High, est 1879, inc 1888 capital \$500 000	Marting E L Realty Co 68 E Mill inc 1926 cap \$50 000 preferred and 1 000 shares common no par
Klivans Sigmund Inc 132 S Main inc 1925, capital \$20 000	Masonic Club 103 S High inc 1899
Knapp John Sons Foundry Co, 1207 Switzer ave, inc 1914 capital \$50 000	Mayfield-Adams Co 721 2d Natl Bldg inc 1922 capital \$100,000
Knickerbocker Warehouse & Storage Co 36 Cherry inc 1923 capital \$50 000	Mayflower Floral Co Inc 263 S Main inc 1931 capital \$25 000
Koch J Co, 111 S Main est 1848 inc 1907, capital \$100,000	Mayflower Hotel Co 257 S Main inc 1931
Koehler Chemical Co 31 W Market inc 1926 capital \$100 000	Mayne C A Co 1514 Central Dep Bank Bldg inc 1927 capital \$50 000
Kolb Fred L Co 90 E Mill, inc 1927 capital \$10 000	McCormick W H Inc, 590 N Main inc 1926 capital \$25 000
Kraft Baking Co 114 E Exchange inc 1929 capital \$50 000	McCourt Construction Co 365 S Main, inc 1923 capital \$50,000
Kramer Clothing Co, 193 S Main, inc 1928	McCourt Realty Co 365 S Main inc 1923, capital \$25 000
Kramer-Schonacker Printing Co 23-5 Elinor ave, inc 1927, capital \$75 000	McCracken's Inc 40 E Mill inc 1929 capital \$10 000
Kratz Plano Co 29 S Howard inc 1911, capital \$10,000	McDowell C Blake Inc 2201 Central D Bank Bldg inc 1929 capital 1 000 shares common no par

McDowell Oil & Gas Inc 2088 S Main inc 1927 capital 250 shares common no par	New York Supply Co 819 S Main inc 1930
McIntosh-Bowers-West Co 148 S Howard inc 1900 capital \$10 000	Niess John Realty Co 353 F Exchange inc 1929 capital \$7 500
McKim Electric Schools Inc 120 Ash inc 1927 capital \$25 000	Nobil Shoe Co 168 S Main inc 1920 cap \$230 000
McMahon & Rivers Inc 37 N Broadway inc 1928 capital \$50 000	North Akron Insurance Agency Co 720 N Main inc 1926 capital \$10 000
McNeil Boiler Co 96 L Crosier inc 1907 capital \$200 000	North High Motors Inc 37 N High inc 1930 capital \$25 000
McShaffrey T E Construction Co 171 S Forge inc 1916 capital \$100 000	North Hill Masonic Temple Co 777 N Main inc 1922 capital \$150 000
McTaggart Bros Inc 501 Everett Bldg inc 1929 capital 250 shares no par	North Hill Savings & Loan Co 720 N Main inc 1922 capital \$500 000
Mechanical Mold & Machine Co 962 S High inc 1913 capital \$500 000	Northern Ohio Interurban Co 47 N Main inc 1930 capital \$51 500
Medford Oil & Gas Co 127 S Main inc 1931 capital \$25 000	Northern Ohio Railway Co 704 A C & Y Bldg inc 1895 capital \$4 230 000
Medical Bureau of Akron Inc 910 Akron S & L Bldg inc 1931 capital 50 shares common no par	Northern Realty Co 47 N Main inc 1909 capital \$10 000
Mell M M Co 43 N Case ave inc 1917 capital \$150 000	Novelty Rubber Sales Co 342 W Market inc 1918 capital \$100 000
Mell Motor Co Inc 763 Kenmore blvd inc 1927 capital \$90 000	Nursing Headquarters and Official Registry 42 Hawthorne ave inc 1927
Memorial Park Development Co 217 Ohio Bldg inc 1928 capital \$75 000	O Connor Lumber Co 665 E Cuyahoga Falls ave inc 1917 capital \$75 000
Merit Realty Co 497 W Exchange inc 1916 capital \$25 000	Ohio Advertising Co 90 Ash inc 1921 capital \$10 000
Merryweather Thos Co The 1048 Bank inc 1928 capital \$25 000	Ohio Building Realty Co, 218 1/2 Ohio Bldg inc 1924 capital \$10 000
Metropolitan Investment Co 521 Metropolitan Bldg inc 1916 capital \$250 000	Ohio Chattel Discount Co 700 2d Natl Bldg inc 1931
Meyer Leo Co 247 Nieman inc 1914 cap \$25 000	Ohio Edison Co 47 N Main inc 1930 capital 500 000 shares preferred no par and 2 000 000 shares common no par
Miami Boiler & Machine Co inc 764 Miami inc 1927 capital \$10 000	Ohio Edison Electric Shop Co 45 N Main inc 1921 capital \$50 000
Midas Co 207 Everett Bldg inc 1930 capital 250 shares no par	Ohio General Fire Insurance Co 7 W Exchange inc 1926 capital \$500 000
Middlebury Building Co 174 S Main inc 1920 capital \$300 000	Ohio Goodyear Securities Co 41 F Mill inc 1927 capital 10 000 shares no par
Miller Louis & Co 205 Edgerton rd inc 1927 capital \$10 000	Ohio Insurance Service Co Inc 1030 Central Dep Bank Bldg inc 1910 capital 250 shares no par
Miller Maid Creamery Inc 191 E Exchange inc 1925 capital \$50 000	Ohio Pharmacy of Akron Inc 173 S Main inc 1927 capital \$45 000
Miller Rubber Co 1254 S High inc (Del) 1930 capital \$1 000 000	Ohio Store Fixture Co Inc 55 W Market inc 1930 capital 250 shares no par
Millrich Cafeteria Inc Bldg 14 Miller Rubber Co inc 1931 capital 250 shares no par	Ohio Wet Wash & Laundry Co 391 Buckeye inc 1921 capital \$25 000
Miraclecan Co 20 Green inc 1925 capital \$10 000	Old Trail School Covington rd inc 1920
MixaSoda Akron Co Inc 613 2d Natl Bldg inc 1931 capital 500 shares no par	Oliver Furniture Co Inc 74 S Howard inc 1931 capital 500 shares no par
Mocha & Java Coffee Co 157 S College inc 1928 capital \$8 000	Olympic Billiard & Candy Co 330 S Main inc 1922 capital \$20 000
Modern Transit Realty Co 204 Delaware Bldg inc 1920 capital \$20 000	O Neil M Co 226 S Main est 1877 inc 1892
Mohawk Rubber Co 1245 2d ave inc 1913 capital \$2 250 000 preferred and 150 000 shares common no par	Ornamental Iron Work Co 929 Sweltzer ave inc 1906 capital \$125 000
Mohawk Rubber Co of N Y Inc 1235 2d ave inc (N Y) 1913 capital \$50 000	Ostrov Louis Shoe Co 42 S Howard inc 1927
Mohawk Sales & Service Corp 303 W Exchange inc 1925 capital \$25 000	Overhead Door Co 447 S Main inc 1929 capital \$7 100
Monroe Letterhead Corporation 163 N Union inc 1929 capital \$50 000 preferred and 700 shares common no par	Overlook Allotment Co 415 Everett Bldg inc 1919 capital \$300 000
Moody Warehouse Inc 577 S High inc 1929 capital \$1 000	Owen Wm Lee Coal Feed & Builders Supply Co n s W Market inc 1922 capital \$50 000
Morgan-Nesbitt Hardware Co 37 W Bowery inc 1927 capital \$25 000	Ozler Co 11 S Main inc 1926 capital \$450 000
Motz Radio Co 924 Amelia ave inc 1928	P W M Realty Co 316 S Main inc 1923 capital 500 shares common no par
Mountrose Dairy Co 451 S Main inc 1924 capital \$25 000	Packard Akron Motor Co 147 Park inc 1922 capital \$50 000
Murdoch M F Co 310 Water inc 1915 cap \$15 000	Palmer Match Co Cory ave and Belt Line R R inc 1921 capital \$10 000
Murphy Lumber & Hardware Co 760 Moon inc 1929 capital \$50 000	Palmer Match Co Cory ave inc (Del) 1929
Mutual Auto Service Co 1265 E Market inc 1920 capital \$20 000	Para Co 34 F Mill inc 1920 capital \$150 000
Mutual Protective Co 290 S Main inc 1923 capital \$500	Pardee & Auten Inc 613 2d Natl Bldg inc 1928 capital \$5 000
Myers Carburetor & Electric Co 607 N Main inc 1928 capital \$25 000	Parks Funeral Co 127 W Market inc 1917 capital \$15 000
Myers-Hoffman Co 140 Vesper inc 1909 capital \$20 000	Parks-Stiles Funeral Home 127 W Market inc 1927 capital \$15 000
Myers Holding Co 306 Metropolitan Bldg inc 1928 capital \$55 000	Patton Geo Motor Trucking Co 423 Livingston inc 1927 capital \$50 000
Myers I S Co 14 S Main inc 1904 capital \$55 000	Paula Ieve Inc Keith Palace Arcade inc 1928 capital \$5 000
Nash Investment Co 275 E Market inc 1923 capital 500 shares common no par	Peacock Cleaners & Dyers 524 Wabash ave inc 1921 capital \$10 000
National Blank Book & Supply Co 36 N Main inc 1904 capital \$37 000	Pealy Harry W Co, 276 Wooster ave inc 1925 capital \$10 000
National Display Bag Co 83 S Case ave inc 1930 capital 250 shares no par	Pearl Coffee Co 370 S Broadway inc 1929 capital 500 shares no par
National Laundry & Dry Cleaning Co 60 Willard inc 1924 capital \$100 000	Penn-Ohio Coach Lines Co 47 N Main inc 1930 capital \$200 000
National Rubber Machinery Co 911 Sweltzer ave inc 1928 capital 154 000 shares common no par	Penn Ohio Tourist Co 47 N Main inc 1925 capital \$2 000
National Tire Dealers Assn Inc 36 S Howard inc (N Y) 1923	Penn Wm Mortgage Co 384 S Arlington inc 1922 capital \$300 000
Naum Co 391 S Main inc 1924 capital \$10 000	Penn Wm Realty Co 226 Ohio Bldg inc 1917 capital \$10 000
Neff & Collins Inc 280 Perkins inc 1928 capital \$25 000	Peoples Bottling Co rear 880 Grant inc 1924 capital \$15 000
Nesmith Lake Heights Co 613 2d Natl Bldg inc 1917 capital \$35 000	Peoples Dairy Co Inc 934 Grant inc 1930
New Masonic Temple Co 103 S High inc 1912 capital \$1 000 000	Peoples Hospital 256 W Cedar inc 1914
New Method Laundry 320 Berry ave inc 1930 capital \$50 000	Permanent Savings & Loan Co 55 E Mill inc 1890 capital \$300 000
	Peters Cafeteria Inc cor S Main and W Falor inc 1925
	Pettitt Bros Hardware Co 26 N Main inc 1906 capital \$30 000

Pfahl Gauge & Mfg Co 85 E Voris, inc 1912, capital \$30 000

Pfarr & Hobart Building Co 446 E Exchange inc 1912 capital \$10 000

Pfarr & Hobart Co 446 E Exchange, inc 1912, capital \$50 000

Philadelphia Rubber Works Co 123 W Bartges, inc (Del) 1923 capital 25 000 shares common no par value

Phillips Thos Co 23 W Exchange est 1872 inc 1887 capital \$300 000

Piqua Straw Board Co, 902 2d Natl Bldg inc 1921, capital 15 000 shares no par

Pitsch-Nilles Inc 140 Cross inc 1929 cap \$50 000

Plotkin Bedding Co 63 E Bartges inc 1923 capital 60 000

Pockrandt Paint Co 14 N Howard inc 1911, capital \$10 000

Pockrandt Paint Mfg Co 14 N Howard inc 1911 capital \$25 000

Polsky A Co 235 S Main inc 1911 capital \$200 000

Polsky Building Co 235 S Main inc 1913 capital \$100 000

Polsky Realty Co, 235 S Main, inc 1928, capital \$2 500 000

Portage Auto Club Inc 330 S High inc 1930 capital 250 shares common no par

Portage Billiard Academy 115 E Market inc 1927, capital \$5,000

Portage Bowling Co 115 E Market inc 1927

Portage Buick Co, 368 W Market inc 1930 capital \$150 000

Portage Country Club N Portage path inc 1898 capital \$350 000

Portage Fish & Game Assn 306 Metropolitan Bldg, inc 1917

Portage Freight Lines Inc 394 W Exchange inc 1931 capital 250 shares no par

Portage Hardware Co 1141 S Main inc 1931

Portage Hotel Co, Main and Market inc 1911 capital \$75 000

Portage Iron & Wire Co, 1131 Johnston inc 1916 capital \$100 000

Portage Lakes Transportation Co 60 E Cedar, inc 1923 capital \$10 000

Portage Lumber & Building Co 75 N Case ave inc 1910 capital \$20 000

Portage Machine & Engineering Co 1025 Sweitzer ave inc 1916 capital \$10 000

Portage Marble & Granite Co 164 N Union inc 1929 capital \$20 000

Portage Motor Corporation 657 E Market inc 1927, capital \$3 600

Portage Paint Inc 20 E Cedar inc 1926

Portage Paper Box Co Inc 482 S High inc 1929 capital 250 shares common no par

Portage Realty Co, 1198 S Main inc 1914, capital \$20 000

Portage Rendering Co Cuyahoga ext inc 1922 capital \$25 000

Portage Tool Co, e s Wingate ave inc 1921, capital \$10,000

Portage Warehouse Co Inc 159 S Broadway inc 1924 capital \$10 000

Portage Wood Products Co 28 W South inc 1926 capital \$10 000

Potter J M Oil Co Inc 315 Silver inc 1929 capital \$50 000

Predmore-Henry Motor Co 328 W Market, inc 1911 capital \$150,000

Prosthetic Service Inc, 847 Central D Bank Bldg inc 1931 capital \$10 000

Pyramid Rubber Specialty Co 1030 2d Natl Bldg inc 1921 capital \$25 000

Quality Furniture Co 44 S Main inc 1928, capital \$300 000

Queen City Paper Co 902 2d Natl Bldg inc 1887 capital \$160,000

R C R Theatres Co 47 S Main inc 1927, capital \$10 000

R & M Transportation Co 754 Brook inc 1930 capital \$5 000

Rasnick-Moland Electric Co, 9 Goodyear Blvd inc 1930 capital \$10,000

Read-Benzol Co, 21 N Summit, inc 1910, capital \$50 000

Real Estate Mortgage Co 31 Central Office Bldg inc 1915 capital \$500 000

Realty Sales Co, 21 W Bowery inc 1925 capital \$10,000

Red-Bird Electric Co 588 S High, inc 1930 capital 250 shares common no par

Red Top Cab Co 1011 2d Natl Bldg inc 1931, capital \$4 600

Reifsnider L Roy Inc 174 S Main inc 1929 capital \$10 000

Reliable Furniture Co 33 N Main inc 1919 capital \$100 000

Reliable Realty & Investment Co 943 Kenmore Blvd inc 1930, capital \$50 000

Renner-Deibel Oil & Gas Co 275 N Forge inc 1904 capital \$20 000

Renner Distributing Co rear 230 N Forge inc 1928 capital \$5 000

Renner Geo J Property Co, 275 N Forge inc 1904 capital \$200 000

Renner Products Co 275 N Forge inc 1919, capital \$300 000

Roadway Express Inc 93 E. South, inc 1931, capital \$5 000

Robberts Baking Co 739 N Main inc 1929 capital \$10 000

Robinson Clay Product Co 1100 2d Natl Bldg inc (Mainc) 1902 capital \$4 000 000

Rohner Paper Co 763 S High inc 1921 capital \$100 000

Romig Auto Sales Co, 444 W Exchange inc 1926 capital \$25 000

Romweber Theatre Corp 332 S Main inc 1926 capital \$2 500

Rose Hill Securities Co 403 Permanent S & L Bldg inc 1920 capital \$50 000

Ross Brothers Electric Co 834 S Main inc 1926 capital \$25 000

Rossen-Nessor Co, 194 Carroll, inc 1930 capital \$10 000

Rowe F L Sales Co 372 S Broadway inc 1920 capital \$20 000

Roxy Cafe Inc 164 S Main inc 1929 cap \$16 000

Royal Rubber Co 1347 W Waterloo rd inc 1924 capital \$10 000

Rubber City Realty Co 510 Metropolitan Bldg inc 1925 capital \$50 000

Rubber City Sand & Gravel Co S Arlington ext inc 1919 capital \$500 000

Rubber Craft Products Co 653 Ecton rd inc 1928 capital \$10 000

Rubber Manufacturers Board of Trade Inc 1003 2d Natl Bldg inc 1923 capital \$5 000

Rubber Recovery Co 101 Wigley ave inc 1925 capital \$800,000

Rubber Service Laboratories Co 611 Peoples Bank Bldg inc 1921 capital \$100 000

Rutledge Drug Co 380 E Exchange inc 1923 capital 2 000 shares common no par

Ryboit Furnace Co 148 Steiner ave inc 1923 capital \$25 000

Saalfield Publishing Co, 1140 S High inc 1909, capital \$600 000

Sackmann Stamp & Stencil Co 171 Quaker inc 1923 capital \$10 000

Sacks Electrical Supply Co 605 S Main inc 1925 capital \$100,000

Sand Run Investment Co 109 N Union inc 1920 capital \$75 000

Sanette Rubber Corp 874 W Waterloo rd inc 1931

Satisfaction Coal Co 40 W Market inc 1925 capital \$100 000

Schneider Building Co 404 Ohio Bldg inc 1904, capital \$260 000

Schott Milling Co S Arlington ext R D 4 inc 1926 capital \$50 000

Schulman A Inc 521 2d Natl Bldg inc 1928 capital \$100 000

Schumacher F O Co 64 S Howard inc 1917, capital \$30 000

Seal Rubber Mfg Co rear 721 Washington inc 1928, capital \$25 000

Seas-Gotshall Co 506 Ohio Bldg, inc 1927 capital \$70 000

Second National Building Co 306 2d Natl Bldg inc 1910 capital \$700 000

Security Electric Co 211 Water inc 1922 capital \$10 000

Seevers B H Lumber Co 124 S Main inc 1924

Seff H H Advertising Co 364 W Bowery inc 1926 capital 10 000 shares no par Class A 20 000 shares no par Class B

Seff H H Advertising Co of New Jersey inc 1929 (N J) capital 10 000 shares no par Class A 35,000 shares no par Class B

Selbert-Berry Agency Co, 221 Ohio Bldg inc 1919 capital \$200,000

Semonin Co 22 Cross inc 1922 capital \$50 000

Shadowfoam Inc 150 S Howard inc 1930 capital 1 000 shares no par

Shaeffer-Weaver Co, 185 E Mill inc 1919 capital \$60 000

Shafer-Klein Co, 145 Beaver inc 1930 cap \$25 000

Shaw Henry Co 115 S Main inc 1920 cap \$200 000

Shechter Ben & Co 7 Merriman rd, inc 1928 capital \$50 000

Sheffield E K Co 415 Everett Bldg inc 1925 capital \$10 000

Shigley's Dry Cellar Process Inc 171 N Union inc 1930 capital 500 shares no par

Shriber-Schroth Co 61 W Market inc 1923 capital \$50 000

Shulan's Inc 85 S Main, inc 1929 capital \$50,000

Shumaker Shoe Co 17 S Howard inc 1912 capital \$37 500

Shunk L E Latex Products Inc 355 Morgan ave inc 1929 capital 4 500 shares common no par

Siff D M Shoe Co 319 W Bowery, inc 1923 capital \$100 000

Smith Aiden B Co 73 E Mill inc 1928 capital 250 shares no par

Smithers V L Co 811 United Bldg, inc 1926 capital \$20,000

Snowflake Laundry & Dry-Cleaning Co, 725 E Exchange inc 1928, capital \$75 000

Snyder C J Building Co 1506 Central D Bank Bldg  
 inc 1916 capital \$250 000  
 Snyder Electric Co 1419 E Market inc 1926, cap-  
 ital \$10 000  
 Snyder Grocery Co 395 S Main inc 1911, capital  
 \$25 000  
 Snyder Improvement Co, 226 Ohio Bldg inc 1909,  
 capital \$10,000  
 Society Savings & Loan Co, 122 S Main, inc 1921  
 capital \$2 000 000  
 Sokol Furniture Co Inc 66 S Howard inc 1928 cap-  
 ital \$50 000  
 Sommers Super Service Inc 479 N Main inc 1929  
 capital \$500  
 South Akron Savings Assn 1069 S Main inc 1922  
 authorized capital \$2 000 000  
 South End Machine Co 96 E Miller ave inc 1909  
 capital \$10 000  
 Spencer Radio Laboratories Inc 109 N Union inc  
 1928 capital \$2 500  
 Spencer Trunk & Leather Co 13 E Market inc 1927  
 capital \$15 000  
 Standard Akron Roof & Furnace Co 20 E Miller  
 ave inc 1927 capital \$15 000  
 Standard Coal & Supply Co, 141 N Case ave inc  
 1925 capital \$5 000  
 Standard College of Chiropractic & Health Clinic  
 Inc, 985 E Market, inc 1928 capital 250 shares  
 no par  
 Standard Mortgage Co 174 S Main inc 1917 cap-  
 ital \$250 000 preferred and 10 000 shares com-  
 mon no par  
 Standard Provision Co 504 Locust inc 1925, cap-  
 ital \$51 250  
 Standard Savings Bank 174 S Main inc 1920, cap-  
 ital \$100 000  
 Star Drilling Machine Co 475 Washington inc  
 1889 re-org 1917 capital \$3 000 000  
 Star Oyster House Inc, 42 E Mill inc 1930 cap-  
 ital \$10 000  
 Star Warehouse Co, 40 S College, inc 1929 capital  
 \$10 000  
 Stardant Rubber Co Inc, 874 W Waterloo rd inc  
 1927  
 Starkey Realty Co 38 W Market, inc 1930 capital  
 \$25 000  
 State Foundry & Pattern Co, 90 Elinor ave, inc  
 1919 capital \$100 000  
 Steigner-Koch Co, 99 W Market inc 1917 capital  
 \$10,000  
 Stewart Fred V Co 220 Everett Bldg inc 1923, cap-  
 ital \$10 000  
 Stotter-Hirsh Co 10 S Main inc 1921 cap \$50,000  
 Strough H M Co 212 W Market, inc 1923 capital  
 \$50 000  
 Stroup C L Realty Co 17 Goodyear blvd, inc 1930  
 capital \$1 000  
 Stuver Bros Co 1564 Kenmore blvd inc 1915 cap-  
 ital \$50 000  
 Summit Auto Co 695 S Main, inc 1913 capital  
 \$225 000  
 Summit Beach Park Co foot of W Miller ave inc  
 1916 capital \$250 000  
 Summit China Co 1037 Bank inc 1879, capital  
 \$300 000  
 Summit Dental Laboratory Inc, 55 E Exchange, inc  
 1930 capital \$500  
 Summit Estates Co 163 S Main inc 1926, capital  
 \$500  
 Summit Fender & Body Co 263 E Market, inc 1923  
 capital \$10,000  
 Summit Growers Market Co 125 Beaver, inc 1923,  
 capital \$91 000  
 Summit Insurance Agency Co, 1211 E Market, inc  
 1923 capital \$10 000  
 Summit Lumber & Building Co 44 W State, inc  
 1897 capital \$50 000  
 Summit Mold & Machine Co 1022 S High, inc 1913  
 capital \$150 000  
 Summit News Co 6 N Broadway, inc 1925 capital  
 \$5 000  
 Summit Paint & Wall Paper Co, 236 E Exchange  
 inc 1927 capital \$10 000  
 Summit Rubber Co, 317 W Bowery, inc 1922, capital  
 \$125 000  
 Summit Title & Abstract Co 405 Flatiron Bldg, inc  
 1920 capital \$20 000  
 Summit Wholesale Grocery Co, 36 S College, inc  
 1912 capital \$1 500,000  
 Sumner Co 841 S High inc 1903 capital \$410 000  
 Sun Furnace Co 359 E Market, inc 1930 capital  
 \$10 000  
 Sun Radio Inc 110 E Market, inc 1924, cap \$75 000  
 Sunset View Drug Co 396 Storer ave inc 1926,  
 capital \$10,000  
 Sunshine Dairy Co 1324 Firestone pkwy inc 1927,  
 capital \$25 000  
 Sunshine Laundry Inc 367 W Thornton, inc 1930  
 capital \$25 000  
 Superior Ash Service Inc 186 Spellman ct inc 1930,  
 capital 500 shares no par  
 Superior Auto Towing & Service Co, 71 S Broad-  
 way inc 1925 capital \$10,000  
 Superior Baking Co 689 S High, inc 1918 capital  
 \$60,800  
 Superior Heating & Plumbing Co 46 N Case ave inc  
 1930 capital \$20 000  
 Superior Printing & Lithographing Co 110 N Union  
 inc 1911 capital \$400 000  
 Swartz-Converse Corp, 70 E South inc 1927 cap-  
 ital \$50 000  
 Swartz & Feltzer Inc 1751 S Main inc 1928 cap-  
 ital 250 shares no par  
 Swartz J V Co 815 S High inc 1914 cap \$100 000  
 Swartzlander Williams & Caldwell Inc 714 N Main,  
 inc 1929 capital \$10 000  
 Sweeny Bros Inc 466 E Market, inc 1925 capital  
 \$200 000  
 System Realty Co, 1088 S Arlington inc 1925 cap-  
 ital \$50 000  
 Taplin-Rice-Clerkin Co 177 S Broadway inc 1907  
 capital \$350 000  
 Tasty Pure Food Co 399 Grant inc 1923  
 Taylor-Swing Motors Inc 200 E Market inc 1930  
 capital \$25 000  
 Temple Recreation Co, 19 E Buchtel ave inc 1927  
 capital \$50 000  
 Test Restaurant Co 37 S Main inc 1919 capital  
 \$5 500 preferred and 700 shares no par com-  
 mon  
 Teton Corporation 109 N Union inc 1929 capital  
 \$75 000  
 Textile Rubber Co 204 Ohio Bldg inc 1922 capital  
 \$45 000  
 Thatcher Heating Co, 356 Spicer inc 1920, capital  
 \$20 000  
 Thomas-Eblen Co, 117 S Main inc 1919 cap \$15 000  
 Thomas-McCue Coal Co 166 Hill inc 1930 capital  
 \$25 000  
 Thomas Title & Mortgage Co 807 Akron S & L  
 Bldg inc 1928 capital \$200 000  
 Thompson-Marsh Co 1354 E Market inc 1919 cap-  
 ital \$10 000  
 Thorn Roy B Service Station 531 Dayton inc 1931,  
 capital \$2 000  
 Thornton-Chevrolet Co 260 W Exchange inc 1925  
 capital \$25 000  
 Times-Press Co 44 E Exchange inc 1927 capital  
 \$1 000 000  
 Toastie-Hot Inc 10 N Summit inc 1929 capital  
 \$10 000  
 Transcontinental Car Forwarding Co 447 W Ex-  
 change inc 1930 capital \$15 000 preferred and  
 450 shares common no par  
 Trapas Building Co 187 S Main inc 1928  
 Trapas T A Co 187 S Main inc 1924 cap \$5 000  
 Trassel Bros Inc rear 417 W Thornton inc 1930,  
 capital \$10 000  
 Triangle Playhouse 1695 W Exchange inc 1930  
 capital \$10 000  
 Trump Bros Rubber Co 1875 E Market inc 1923  
 capital \$500 000  
 Turkeyfoot Development Co 221 Ohio Bldg, inc 1928,  
 capital \$25 000  
 Turner W D Wall Paper Co 373 S Main inc 1929  
 capital \$100 000  
 U S Stoneware Co Tallmadge O est 1866 inc 1885,  
 capital \$250 000  
 Union Building Co 157 S Main inc 1921 capital  
 \$1 000 000  
 Union Lumber & Coal Co 945 Beardsley inc 1910  
 capital \$50 000  
 Union Pharmacy Inc 210 E Market inc 1929  
 Union Printing Ink Co 1031 S High inc 1901 cap-  
 ital \$35 000  
 United Cab Co 241 James inc 1930 capital \$2250  
 shares common no par  
 United Chain Store Lease Co, 36 S Howard inc 1929  
 United Cleaners Inc, 144 Cuyahoga inc 1927 cap-  
 ital \$50 000  
 United Dental Laboratory Inc, 212 2d Natl-Bldg  
 inc 1928 capital \$10 000  
 United Milk Bottle Redemption Co 393 Bishop inc  
 1928 capital \$10 000  
 Universal Cleaning Co 20 Green, inc 1928, capital  
 \$10 000  
 Universal Motor Inc 206 E Market, inc 1916, capital  
 \$100 000  
 Up-Town Realty Inc, 415 Everett Bldg inc 1928  
 capital \$50,000  
 Vaco Grip Co, 275 N Forge inc 1922 cap \$50 000  
 Viaduct Park Realty Co 472 E South inc 1929  
 capital 250 shares no par  
 Victory Coal Co 613 2d Natl Bldg inc 1918, cap-  
 ital \$50 000  
 Villa Groves Inc 26th floor Central Dep Bank Bldg  
 inc (Fla) 1920 capital \$250 000  
 Vollbracht A Co 210 S Main inc 1926, capital  
 \$20 000  
 Wadsworth Co 23 S Main inc 1910 cap \$100 000  
 Wadsworth Core Machine & Equipment Co, 225 E  
 Miller ave inc 1911 capital \$15,000  
 Wagenman S C Paint Stores Co, 371 S Main inc  
 1924, capital \$200,000  
 Wagoner-Emmons Realty Co, 203 Flatiron Bldg inc  
 1913 capital \$50,000  
 Wagoner & Marsh Inc, 65 S Main, inc 1910 capital  
 \$50 000  
 Wagoner & Marsh Shoe Co, 72 S Main, inc 1919  
 capital \$200 000

Waldorf Ice Cream Co 227 Beaver inc 1919 capital \$200 000  
 Wallace Don C Inc 818 W Market inc 1928  
 Wallhaven Inc, 1658 W Market inc 1919 capital \$10 000  
 Walter-Hachtel Co 209 United Bldg, inc 1925 capital \$10 000  
 Wayne Hotel Co, 314 S Main inc 1930 cap \$25 000  
 Weeks F H Lumber Co 44 W State inc 1889 capital \$100 000  
 Weiss & Keslar Inc 181 Burton ave inc 1931 capital \$25 000  
 Welch Athletic Club 9 F State Inc 1924  
 Wells Bros Inc Darrow ave and A C & Y Ry inc 1929 capital 500 shares no par  
 Welsh & Johnson Inc 303 Beacon Journal Bldg inc 1927 capital 500 shares common no par  
 West Exchange Realty Co 510 Metropolitan Bldg inc 1927 capital 160 shares no par  
 West Hill Construction Co 1107 N Main inc 1928  
 West Hill Real Estate & Building Co 365 S Maple inc 1930 capital \$20 000  
 Western Reserve Rubber Co 483 Kenmore blvd inc 1916, capital \$60 000  
 Whelton Drug Co 469 Wooster ave inc 1930 capital 250 shares common no par  
 White Sales & Service Co 75 N Union inc 1926 capital 1 000 shares common no par  
 Wiener Building & Storage Co 260 S Forge inc 1928 capital 500 shares common no par  
 Wiener E H Co 260 S Forge inc 1919 capital \$100 000  
 Wiener Realty Co 620 2d Natl Bldg inc 1916 capital \$50 000  
 Wilbeth-Arlington Land Co 408 Akron S & L Bldg inc 1919 capital \$200 000  
 Williams Building Co 54 Cherry inc 1929 capital 1 000 shares common no par  
 Williams Tire Co Inc 1025 S High inc 1925 capital \$15 000  
 Willis Co 221 Edison Bldg inc 1920 cap \$100 000  
 Wilson Coal Supply Co 72 W Market inc 1927 capital 250 shares no par  
 Wilson-Gossett Inc 1416 Hart inc 1927 capital \$10 000  
 Windsor Brick Co 1011 Grant inc 1904 capital \$40 000  
 Wise Furnace Co 100 Lincoln inc 1914 capital \$1 000 000  
 Women's City Club 34 S High inc 1923  
 Woodruff-Wells Co 50 S Summit inc 1930 capital \$3 000  
 Workers Savings & Loan Co 181 S Main inc 1922, capital \$500 000  
 Workman's Finance Co 36 S Howard inc 1926 capital \$20 000  
 Wright W E Co 451 S Main inc 1907 capital \$500 000  
 XXth Century Heating & Ventilating Co 96 Ira ave inc 1901, capital \$350 000  
 Xylo-Rubber Co Firestone pkwy inc 1914 capital \$50 000  
 Yeager C H Co 66 S Main inc 1906 cap \$750 000  
 Yoho & Hooker Akron Co 669 E Exchange inc 1928 capital \$50 000  
 York Realty Co 1033 2d Natl Bldg inc 1915 capital \$70 000  
 Young's Hotel Inc 2744 Manchester rd inc 1928 capital \$50 000  
 Young Men's Christian Assn 80 W State inc 1902  
 Young Women's Christian Assn 146 S High inc 1904  
 Zeno Bros Trucking Co Inc 75 N Union inc 1931 capital \$100 000  
 Zimmerly Bros Co 1985 Manchester rd, inc 1908 capital \$70 000  
 Zindie Plumbing & Heating Co 1055 S Main inc 1916 capital \$50 000

### SECRET AND FRATERNAL SOCIETIES

Masonic  
 Masonic Temple Mill and High  
 Akron Lodge No 83 F & A M (Symbolic)—Stated communications 1st Tuesday evening of each month  
 Adoniram Lodge No 517 F & A M—Stated communications 2d Monday evening of each month  
 Henry Perkins Lodge No 611 F & A M—Stated communications 1st Tuesday evening of each month  
 Loyalty Lodge No 645 F & A M—Stated communications 1st Thursday evening of each month  
 Coventry Lodge No 665 F & A M—Meets 1st Thursday evening of each month  
 Joppa Lodge No 666 F & A M—Meets 1st Friday evening of each month  
 MtAkra Lodge No 680, F & A M—Meets 1st Monday evening of each month in North Akron Masonic Temple  
 Victory Lodge No 649 F and A M—Meets 2d and 4th Friday evenings of each month at 960 1/2 Kenmore blvd  
 Washington Chapter No 25 R A M (Capitular)—Stated convocations 1st Friday eve of each month  
 Akron Chapter No 209 R A M—Stated convocations 1st Tuesday evening of each month  
 Akron Council No 80 R & S M (Cryptic)—Stated assemblies 1st Thursday evening of each month

Akron Commandery No 25 K 1—Stated conclaves 1st Wednesday evening of each month  
 Bethany Commandery No 72 K 1—Stated conclaves 2d Monday evening of each month  
 Yusef Khan Grotto M O V P—Meets 2d Thursday evening of each month at 6 30 p m  
 Tadmor Temple A A O N M S—Meets 2d Saturday evening of each month office 306 2d Natl Bldg  
 Elva Chapter No 304, O E S—Meets 1st and 3d Saturday evenings of each month  
 Billow Chapter No 483 O E S—Meets 2d and 4th Saturday evenings of each month  
 Ne Hta Chapter O E S—Meets 1st and 3d Wednesday evenings of each month at North Akron Masonic Temple  
 Fernleaf Chapter O E S—Meets at 960 1/2 Kenmore blvd  
 Order of The Builders for Boys Adoniram Chapter No 1—Meets 2d and 4th Saturday evenings of each month in Masonic Temple  
 Bethany Shrine No 7 W, S J—Meets 2d and 4th Thursday evenings of each month at 507 W Market  
 Akron Court of The Amaranth No 5—Meets 1st and 3d Wednesday evenings of each month at 507 W Market  
 Yusuf Khan Caidron No 24—Meets 1st Monday evening of each month in Pythian Temple  
 Grand Council of Oriental Shrine I O S of N A Kadesh Court—Meets 1st Thursday afternoon of each month at 507 W Market  
 Social Order of The Beaucant—Meets 1st and 3d Wednesday afternoons of each month at Pythian Temple  
 White Shrine—Meets 2d and 4th Tuesday evenings of each month at 507 W Market

### Masonic (Colored)

MtCalvary Lodge F & A M—Meets 2d and 4th Thursday evenings at 12 1/2 S Howard  
 Mary Chapter O E S—Meets 2d and 4th Tuesday evenings of each month at 12 1/2 S Howard

**Odd Fellows**  
 Odd Fellows Temple 277 E Mill  
 Summit Lodge No 50—Meets every Monday evening  
 Nemo Lodge No 746—Meets every Tuesday evening  
 Akron Lodge, No 647—Meets every Wednesday evening  
 Canton Akron No 2 Patriarchs Militant—Meets 1st and 3d Thursdays of each month  
 Corona No 2, Ladies Militant Auxiliary Assn—Meets 1st and 3d Thursday evenings of each month  
 Colfax Rebekah Lodge No 8—Meets 2d and 4th Thursday evenings  
 Akron Encampment No 18—Meets every Friday evening  
 Zeppelin Junior No 4—Meets 1st and 3d Saturday evenings of each month  
 Granite Lodge No 522 (German)—Meets every Tuesday evening at 271 S Main  
 Apollo Lodge No 61—Meets every Wednesday evening at 1 N Arlington  
 Huse Rebekah Lodge No 184—Meets 1st and 3d Tuesday evenings of each month at 1 N Arlington  
 Columbia Rebekah Lodge No 185—Meets 2d and 4th Wednesday evenings of each month at 271 S Main  
 Kenmore Lodge No 327—Meets every Wednesday evening at 768 Kenmore blvd  
 Kenmore Encampment No 344—Meets 2d and 4th Monday evenings of each month at 768 Kenmore blvd  
 Capron Lodge No 6—Meets 1st and 3d Friday evenings of each month at 768 Kenmore blvd  
 Halo Rebekah Lodge No 734—Meets 1st and 3d Tuesday evenings of each month at 768 Kenmore blvd

### Knights of Pythias

Pythian Temple 34 S High  
 Aetolia Lodge No 24—Meets every Tuesday evening  
 Akron Company No 21 U R K P—Meets 1st Friday evening H L Hosfield Capt  
 Louise Temple No 310 Pythian Sisters—Meets alternate Saturday evenings  
 Sicilly Temple No 247 P S—Meets alternate Friday evenings  
 Dramatic Order Knights of Khorassan (Zenobi Temple No 216)—Meets 3d Monday evening of each month  
 Amina Santha No 18 N of A—Meets 3d Thursday evening of each month  
 Past Chiefs Assn—Meets last Saturday afternoon of each month  
 Lodge No 767—Meets every Thursday evening at 1002 Kenmore blvd

### Pythian Sisters

Meets 2d and 4th Wednesday evenings of each month at 1002 Kenmore blvd

### Colored Knights of Pythias

Odesa Lodge No 9—Meets 1st and 3d Monday evenings at 19 1/2 N Howard  
 Naomi Friendship No 49 Court of Calanthe—Meets 2d and 4th Monday evenings of each month at 19 1/2 N Howard

**Grand Army of the Republic**

Buckley Post No 12—Meets every Saturday afternoon in Armory

**Woman's Relief Corps**

Buckley Corps No 23—Meets 1st and 3d Thursday afternoons of each month in Armory

**Sons of Veterans of The Civil War**

Akron Camp No 27—Meets 1st and 3d Friday evenings in Armory  
Division of Ohio Auxiliary No 8—(Ladies)—Meets alternate Friday evenings in Armory

**Daughters of Veterans**

Sarah M E Battels, Tent No 44—Meets 2d and 4th Thursday afternoons in Armory

**Woman's Veteran Relief Union**

A Lincoln Union No 2—Meets 1st Tuesday of each month in Armory

**United Spanish War Veterans**

Ward A Wilford Camp No 57—Meets 1st and 3d Wednesday evenings of each month in Armory  
Camp Wilford No 16 (Ladies Auxiliary)—Meets 2d and 4th Wednesday evenings of each month in Armory

**Italian World War Veterans**

Akron Branch—Meets 2d and 4th Saturdays of each month in Armory

**Army and Navy Union**

Akron Garrison No 102—Meets 1st and 3d Thursday evenings of each month in Armory  
Ladies Auxiliary—Meets 2d and 4th Thursday evenings of each month in Armory

**Ladies of G A R**

Gen Voris Circle No 71—Meets 2d and 4th Tuesday afternoons of each month in Armory

**Disabled Veterans of The World War**

Akron Chapter No 4—Meets every Monday evening at 318 S Main

**Veterans of Foreign Wars**

Joseph Wein Post No 288—Meets 1st and 3d Tuesday evenings of each month in Armory  
Thomas Welker Post No 967—Meets 2d and 4th Monday evenings of each month in Armory  
Joseph Wein Post (Ladies Auxiliary)—Meets 2d and 4th Tuesday evenings of each month in Armory  
Gold Star Mothers—Meets 3d Wednesday of each month in Armory

**American Legion**

Summit Post No 19—Meets 1st Monday of each month in Armory  
Akron Post No 209—Meets 1st Friday and 3d Sunday of each month in Goodyear Hall  
Ladies Auxiliary Akron Post 209—Meets 1st and 3d Thursday evenings of each month in Goodyear Hall  
Kneel Post No 255—Meets 1st and 3d Friday evenings of each month in Armory  
Ladies Auxiliary Summit Post No 19—Meets 3d Monday evening of each month in Armory  
John Fulton Post No 272—Meets 2d and 4th Wednesday evenings of each month at 21 N Howard

**Daughters of America**

Dolly Madison Council No 204—Meets every Monday evening of each month at 102 E Mill  
Akron Council No 230—Meets every Friday evening at 102 E Mill  
Five Points Council No 260—Meets every Thursday evening at 102 E Mill  
Hope Council No 214—Meets every Thursday evening at 945 1/2 Kenmore blvd  
Our Julia Council No 222—Meets 2d and 4th Monday evenings of each month at 34 S High  
Kenmore Council No 237—Meets 1st and 3d Wednesday evenings of each month at 1002 1/2 Kenmore blvd  
Summit Council No 208—Meets alternate Friday evenings at 34 S High  
Sunbeam Council No 25—Meets every Tuesday evening at 102 E Mill  
Western Reserve Council No 276—Meets every Wednesday evening at 102 E Mill  
Firestone Park Council No 280—Meets 1st and 3d Mondays of each month in Presbyterian Church, Firestone Park

**Royal Arcanum**

Provident Council No 16—Meets 1st and 3d Tuesday evenings of each month at 1 N Arlington

**Protected Home Circle**

Akron Circle No 54—Meets 2d and 4th Wednesday evenings at 607 W Market

**Women's Benefit Assn**

Busy Bee Review No 35—Meets 1st and 3d Monday evenings at 507 W Market  
Protection Review No 60—Meets 1st and 3d Thursday evenings of each month at 507 W Market  
Independent Review No 147—Meets 1st and 3d Monday evenings at 507 W Market  
Favorite Review No 164—Meets 2d and 4th Thursday evenings at 507 W Market  
Review No 7—Meets 2d and 4th Monday evenings at 507 W Market

**Ladies of The Maccabees**

Summit Hive No 278—Meets 2d and 4th Thursday evenings of each month at 982 E Market

**B P O Elks**

Akron Lodge No 363—Meets 1st and 3d Tuesday evenings in Elks Temple 68 S High

**Royal Neighbors of America**

Puritan Camp No 1746—Meets 1st and 3d Thursday evenings of each month at 34 S High  
Evening Star Camp No 2242—Meets 2d and 4th Thursday evenings of each month at 34 S High

**Improved Order of Red Men**

Saranac Tribe No 141—Meets every Monday evening at 271 S Main  
Orgaretta Council No 29 D of P—Meets 1st and 3d Wednesday evenings at 271 S Main

**Royal League**

Akron Council No 243—Meets 1st and 3d Wednesdays of each month at 34 S High

**Modern Woodmen of America**

Akron Camp No 4334—Meets every Friday evening in Woodmen Hall 1 N Arlington V D Emmons clerk, 203 Flatiron Bldg  
Security Camp No 4937—Meets every 2d and 4th Thursday evening of each month at 271 S Main  
Kenmore Camp No 13 523—Meets 2d and 4th Friday evenings of each month at 1002 Kenmore blvd

**Knights of Malta**

Coventry Commandery No 639—Meets every Monday evening at 1002 1/2 Kenmore blvd

**Dames of Malta**

Meets 2d and 4th Friday evenings of each month at 102 E Mill  
Coventry Sisterhood No 297—Meets 2d and 4th Wednesday evenings of each month at 1002 1/2 Kenmore blvd

**Junior Order of United American Mechanics**

Commodore Perry Council No 209—Meets every Thursday evening at 102 E Mill  
Rubber City Council No 366—Meets every Wednesday evening at 102 E Mill  
Warren G Harding Council No 336—Meets every Tuesday evening at 102 E Mill  
Middlebury Council No 364—Meets every Thursday evening at 982 E Market  
John Seymour Council No 334—Meets every Monday evening at 102 E Mill  
Old Hickory Council No 403—Meets every Thursday evening at 2615 Albrecht ave  
John Brown Council No 250—Meets every Friday evening in Medford Bldg  
Kenmore Council No 306—Meets every Friday evening at 1002 1/2 Kenmore blvd  
Thomastown Council No 249—Meets Thursday evenings at 1000 Hunt

**Izaak Walton League of America**

Akron Chapter No 36—Meets 1st Friday evening of each month at 519 Metropolitan Bldg

**United Commercial Travelers**

Akron Council No 87—Meets 3d Saturday evening of each month at 34 S High  
Ladies Auxiliary—Meets 3d Saturday evening of each month at 34 S High

**Fraternl Order of Eagles**

Akron Aerie No 556—Meets 1st and 3d Thursday evenings at 137 E Market  
Ladies Auxiliary—Meets alternate Wednesday evenings at 137 E Market

**Brotherhood of American Yeomen**

Akron Homestead No 928—Meets every Friday evening at 34 S High

**American Insurance Union**

Akron Chapter No 300—Meets 1st Monday evening of each month at 73 E Mill W-C Diemer dist rep cashier's office 610 Flatiron Bldg  
Cooper Chapter No 324—Meets on call of members

**Loyal Order of Moose**

Akron Lodge No 62—Meets 1st and 3d Thursday evenings at 124 S Main

Moose Heart Jr Legion No 36—Meets 1st and 3d Friday evenings of each month at 124 S Main  
Junior Legion of The World No 36—Meets 1st and 3d Tuesday evenings of each month at 124 S Main

**Women of Moose Heart Legion**  
Akron Chapter No 254—Meets 2d and 4th Monday evenings of each month at 124 S Main

**Brotherhood of Railway Trainmen**  
Akron Lodge No 432—Meets 2d and 4th Wednesday evenings in Pythian Temple  
Howard Fair Lodge No 140 (Ladies)—Meets 2d and 4th Wednesday afternoons of each month in Pythian Temple

**Order of Owls**  
Akron Nest No 129—Meets every Monday evening at 42 E Market

**Order of Otters**  
Akron Burrow No 36—Meets at 199 E Market

**Security Benefit Assn**  
Summit Council No 651—Meets every Tuesday evening at 34 S High

**Catholic Ladies of Columbia**  
StRose Branch No 5—Meets 2d Thursday of each month in K of C Home

**Ladies Catholic Benefit Association**  
StVincent's Branch No 229—Meets 2d Monday evening of each month in StVincent's Hall  
Lady of Good Counsel Branch No 1129—Meets 1st and 3d Thursday evenings in StMary's Hall  
StBernard's Branch No 361—Meets 2d Wednesday evening in K of C Home

**National Council of Catholic Women**  
Akron Deanery Council—Meets 282 W Market

**Knights of StJohn**  
StGeorge Commandery No 6—Meets 1st Wednesday evening of each month at 146 Carroll  
Ladies Auxiliary—Meets 4th Wednesday evening of each month in K of C Home

**Knights of Columbus**  
Akron Council No 547—Meets 1st and 3d Monday evenings of each month in K of C Home 272 W Market  
Akron Assembly No 547 (4th Degree K of C)—Meets in K of C Home

**Catholic Knights of Ohio**  
StMary's Branch No 21—Meets 1st and 3d Thursday evenings of each month

**Ancient Order Hibernians**  
Ladies Auxiliary No 1—Meets 2d and 4th Monday evenings of each month at StMary's Hall  
Ladies Auxiliary No 3—Meets 1st and 3d Monday evenings of each month at StVincent's Hall

**StBernard's Society**  
Meets 2d Wednesday evening of each month at 146 Carroll

**Catholic Societies**  
StSebastian Holy Name Society—Meets 1st Monday of each month at 500 Mull ave  
StSebastian Sanctuary Society—Meets 1st Friday of each month at 500 Mull ave  
StSebastian Young Peoples Club—Meets at 500 Mull ave

**Knights of The Ku Klux Klan**  
Summit County Klan No 27—Meets every Friday evening at 73 E Mill

**National Association of Letter Carriers**  
Meets 1st Thursday evening of each month at 34 S High

**Improved B P O Elks of the World**  
Delta Lodge No 149—Meets 1st and 3d Wednesday evenings at 19½ N Howard  
Mary Exalted Temple No 95 (Ladies Auxiliary)—Meets 1st and 3d Friday evenings of each month at 19½ N Howard

**Order of Ahepa**  
Good Friendship Chapter No 63 J D Petrou sec—Meets every Wednesday evening at 51 E Mill

**Independent Order of B'nai B'rith**  
Akron Lodge No 719—Meets 2d and 4th Wednesday evenings at 220 S Balch

**Hadassah**  
Akron Chapter—Meets last Tuesday afternoon of each month at 220 S Balch

**Junior Hadassah**  
Akron Chapter—Meets 1st Tuesday afternoon of each month at 220 S Balch

**National Council of Jewish Women**  
Akron Section—Meets 3d Tuesday evening of each month at 220 S Balch

**Zionist Organization of America**  
Akron District—Meets 1st Monday evening of each month at 220 S Balch

**German Societies**  
Akron Turner Club—Meets 2d Thursday afternoon of each month 552 Grant  
Akron Liedertafel—Meets 1st Sunday afternoon of each month 146 Carroll  
Akron Saegenbund—Meets each Tuesday Thursday and Sunday evenings 142 E Exchange  
German Beneficial Society No 1—Meets 1st Sunday afternoon of each month rear 546 Grant  
German Beneficial Society No 2—Meets 3d Sunday afternoon of each month rear 546 Grant  
Sons of Herman—Meets 2d Sunday afternoon of each month 546 Grant  
Sisters of Herman—Meets 4th Thursday evenings of each month 546 Grant  
First Ladies Bavarian Sick and Benefit Society—Meets 3d Thursday afternoon of each month at rear 546 Grant  
Gruetli Society (Swiss)—Meets 2d Sunday afternoon of each month 146 Carroll  
Schwaben Unterstuetzung Verein—Meets 2d Sunday afternoon of each month rear 546 Grant  
Bavarian Unterstuetzung Verein—Meets 1st Sunday afternoon of each month rear 546 Grant  
Austro-Hungarian Beneficial Society—Meets 3d Sunday afternoon of each month 146 Carroll  
Alsace-Lorraine Beneficial Society—Meets 4th Sunday afternoon 552 Grant  
Arbeiter Saengerbund Freiheit—Meets 1st Sunday afternoon of each month at 582 Washington  
Hungarian Reformed Sick Benefit and Aid Society—Meets 2d Sunday afternoon of each month at 860 Coburn  
Rakoczy Aid Society—Meets 3d Sunday afternoon of each month at 860 Coburn  
German-Hungarian Sick Beneficial Union—Meets 2d Sunday of each month at 99 E Voris  
Workmen's Sick and Death Benefit Assn—Meets 4th Sunday afternoon of each month at rear 546 Grant

**Hungarian Societies**  
Social Labor Party—Meets 4th Sunday of each month 112 E Thornton  
Bridgeport Society—Meets 2d Sunday of each month 112 E Thornton  
Verhovy Society—Meets 1st Sunday of each month 112 E Thornton  
The Minkas No 49—Meets 3d Sunday of each month 112 E Thornton  
StJoseph Society—Meets 2d Sunday of each month 112 E Thornton  
Rakoczy Bridgeport Society—Meets 3d Sunday of each month at 112 E Thornton  
Isten Aldmega Magyar Society—Meets 4th Sunday of each month at 112 E Thornton

**Italian Societies**  
Sons of Italy  
Dante Alighieri Lodge No 635—Meets 2d and 4th Sunday mornings of each month at 370 S Main, G A. Masciulli pres  
Cristoforo Colombo Lodge No 1181—Meets 1st and 3d Sunday mornings of each month at 271 S Main

**Daughters of Italy**  
Beatrice Cenci Lodge No 1167—Meets 1st Sunday afternoon of each month at 370 S Main

**Societa Fratellanza Cassanese**  
Meets 2d and 4th Sunday mornings of each month at 50 S Howard

**Polish Societies**  
Polish Citizens Committee—Meets 1st Saturday evening of each month at 291 Flower ct

## MILITARY ORGANIZATIONS

**Ohio National Guard**  
Armory 161 S High 3d Battalion 145th Inf, Maj S J Cole commander  
Co I Capt J M Emde commander—Meets every Monday evening  
Co K Capt E C Woolf commander—Meets every Monday evening  
Co L Capt F C Ruffner commander—Meets every Monday evening  
Co M Capt T L Parker commander—Meets every Monday evening  
Headquarters Co Lieut L J Schwartz commander—Meets every Monday evening  
Hospital Co No 134, Capt H E Groom commander—Meets every Monday evening  
Marine Corp League—Meets 3d Sunday night of each month in Armory  
Mounted Service Armory 450 Hickory



Headquarters 54th Troop Cavalry Brigade, Capt J T Flower jr commander—Meets every Tuesday evening  
 107th Cavalry Band—F A Heslence warrant officer, 8 S Howard

**MISCELLANEOUS ORGANIZATIONS**

**Young Men's Christian Association**  
 80 W Center, J A VanDusen sec

**Young Women's Christian Assn**  
 146 S High

**Catholic Service League**  
 E C McQueeney sec, 282 W Market

**Jewish Social Service Federation**  
 Malvyn Wachner sec, 191 S Main

**Sumner Home for the Aged**  
 Mrs H A Galt pres Mrs S F Zillox vice pres, Mrs P H Hart 2d vice pres Mrs Mary C Robinson sec, Mrs Cora D Stuart treas, May Thompson matron, 90 N Prospect

**Summit County Medical Society, Founded 1842**  
 C C Pinkerton pres (E R Stumpf pres elect), A S McCormick sec—Meets first Tuesday of each month at City Club

**Summit County Homeopathic Clinical Society**  
 (See alphabetical list)

**Summit County Dental Society**  
 (See alphabetical list)

**Akron Law Library Assn**  
 W A Spencer pres L M Buckingham vice pres Mrs J A Hoover sec and librarian, C C Lipps treas, 4th floor Court House

**Akron Bar Association**  
 (See alphabetical list)

**Theosophical Society**  
 Regular meetings every Thursday evening at 24 Fir Hill, Mrs Ethel D Read sec

**Summit County Historical Society**  
 Mrs F E Rowe pres Oliver Wise vice pres, Mrs Kate B Jones sec Jane E Bowman treas, sec # office 379 Crestwood ave

**Woman's Christian Temperance Union**  
 (See alphabetical listing)

**CLUBS**

Advertising Club of Akron sec's office 37 N High  
 Akron City Club Ohio Bldg  
 Akron Credit Club office 767, S High  
 Akron Forum Club 135 E York  
 Akron Gyro Club 942 Argonne ct  
 Akron Hungarian Athletic Club 1031 Brown  
 Akron Panhellenic Club, 23 S Balch  
 Akron Rabbit & Cavy Club 197 E Center  
 Akron Rifle Club 26 E State  
 Akron Saengerbund Club, 868 Grant  
 Akron and Summit County Federation of Women's Clubs 410 Metropolitan Bldg  
 Akron Trout Club 390 Brown  
 Akron Tuesday Musical Club 175 E Market  
 Akron University Club 105 Fir Hill  
 Altrusa Club, meets Woman's City Club  
 Burns Club 363 E Market  
 Business Women's Club, 24 N Prospect  
 Cannons Club 55 Broad  
 Celsius Club residence of members  
 Colony Club 26 S Union  
 Commons Club 382 E Buchtel ave  
 Copley Heights Country Club Copley rd ext  
 Critterion Club 435 W Market  
 Democratic Club, 53 1/2 E Mill  
 Eagle Club 137 E Market  
 East Akron Women's Club 55 Broad  
 Elks Club 66, S High  
 Exchange Club sec's office 405 Flatiron Bldg  
 Fairlawn Heights Golf Club, Fairlawn O  
 Fairlawn Riding Club n s W Market  
 Fifty Year Club of Akron 319 Water  
 Firestone Park Young Women's Club, 1349 S Main  
 Five Points Merchants Club 517 W Exchange  
 German Sport Club, 146 Carroll  
 Greater Akron Motorcycle Club residence of members  
 Harvard Club of Akron meets on call at University Club  
 Hungarian Club 112 E Thornton  
 Jewish Natl Workers Alliance of Am 547 Euclid ave  
 Junior Order Club 102 E Mill  
 K of C Club 272 W Market  
 K of P, Club 30 S High  
 Kiwanis Club sec s office 31 N Summit  
 Kiwanis Club of Kenmore, 768 Kenmore Blvd  
 Lakemore-Akron Gun Club Inc n s E Waterloo rd  
 Lions Club meets at Woman's City Club  
 Masonic Club 103 S High  
 Mercator Club sec s office 103 S Main

Moose Club, 124 S Main  
 Northern Ohio Bus Operators Club, 10 E Market  
 Optimist Club sec s office 201 A C & Y Bldg  
 Otters Club, 199 E Market  
 Owls Club 42 E Market  
 Polish-American Citizens Club, 291 Flower ct  
 Portage Auto Club Inc, 330 S High  
 Portage Camera Club Y M C A Bldg  
 Portage Country Club, N Portage path  
 Portage Riding Club W Market and Kenilworth dr  
 Rotary Club, sec's office 87 W Market  
 Rubber City Stamp Club, 601 Permanent S & L Bldg  
 Torch Club meets at Akron City Club  
 Valley View Club 453 N Howard  
 Veterans Club 112 S Main  
 Woman's Benefit Assn 507 W Market  
 Woman's City Club 34 S High  
 Workmen's Circle Club 772 Raymond  
 Young Women's Club 1349 S Main

**CHURCH DIRECTORY**

**Apostolic**

Apostolic Christian Church 545 Noble ave Rev Ernest Graff pastor  
 Hungarian Apostolic New Testament Church 401 Berry ave  
 Apostolic Faith Assembly, 1301 Hart, Rev J W Norman pastor  
 Apostolic Assembly 432 Grant Rev L R Orton pastor  
 First Apostolic Church 952 Bellows, Rev W C Johnson pastor

**Baptist**

First Baptist Church, 37 S Broadway, Rev J P Hendershot pastor  
 Calvary Baptist Church, 427 S Maple, Rev H S Wilson pastor  
 Arlington St Baptist Church, 1105 Second ave, Rev T H Binford pastor  
 Goodyear Heights Baptist Church Goodyear Blvd near Honodle ave Rev W R Hill pastor  
 First Baptist Church of Kenmore 18th S W, Rev G E Enterline pastor  
 Thomastown Baptist Church, n s Triplett Blvd Rev H M Hunt pastor  
 Firestone Park Baptist Church, n s Girard (Firestone Park School) Rev H W Hargrove pastor  
 Providence Baptist Church 173 Bluff, Rev A R Enggram pastor  
 Second Baptist Church 188 E Center, Rev R A Jones pastor Rev J W Wheeler asst  
 Antioch Baptist Church, 903 Bell Rev C B Blunt pastor  
 North Akron Baptist Church 983 Avon, Rev C H Kern pastor  
 United Baptist Church 916 Bellows Rev R S Tatum pastor  
 Roumanian Baptist Church cor Getz and Rubber Rev Joseph Ardelean pastor  
 German Baptist Church, 1159 Fourth ave, Rev George Zinz pastor  
 First Hungarian Baptist Church cor Washington and Voris Rev Ladislav Lovas pastor  
 McOlve Baptist Church 36 W Barges, Rev J I Monroe pastor  
 MtLebanon Baptist Church 53 W North, Rev H W McClellon pastor  
 Morning Star Baptist Church 129 N, Case ave Rev J H Gladman pastor  
 Swedish Baptist Church 35 McNaughton, Rev O W Johnson pastor  
 MtZion Baptist Church 94 Lods, Rev J W Williams pastor  
 Shiloh Baptist Church 1239 Grant, Rev N H Armstrong pastor  
 Bethel Baptist Church, 371 Robert Rev E W Murray pastor  
 American Czecho-Slovak Baptist Church 1304 Atwood ave Rev J J Pavelda pastor  
 StPaul's Baptist Church 473 Harvey ave, Rev I M Yancey pastor  
 Pentecostal Baptist Church 284 Wooster ave

**Christian Science**

First Church of Christ Scientist 161 Fir Hill, reading room 516 Metropolitan Bldg, open daily from 9 a m to 9 p m except Wednesdays and Holidays, Wednesday 9 a m to 6 p m, Sundays 2 30 to 5 30 p m  
 Second Church of Christ Scientist West High School auditorium, reading room 510 2d Natl Bldg open daily from 9 30 a m to 5 30 p m except Sundays

**Congregational**

First Congregational Church E Market cor Union, Rev N S Elderkin pastor  
 West Congregational Church cor W Market and Balch Rev M J Brandt pastor  
 Welsh Congregational Church 30 McCoy  
 Thomastown Congregational Church s s Lindsay ave, Rev E Lloyd Roberts pastor

**Disciples of Christ**

High St Church of Christ 131 S High Rev G W Knepper pastor C H Snook director of activities  
 Riverside Church of Christ 1157 Riverside drive H K Shaw pastor

*77 Ontario*

- Market Street Church of Christ 864 E Market Rev George P Snyder pastor
- ✓ Wooster Ave Church of Christ 298 Wooster ave
- South Akron Church of Christ Steiner ave cor Getz Rev W P Neil pastor
- North Hill Church of Christ cor Schiller and Tallmudge aves
- Firestone Park Church of Christ cor E Wilbeth rd and Clairmont ave Rev C A Free pastor
- Thayer St Church of Christ (Conservative), 640 Thayer
- ✓ Noble Ave Church of Christ 599 Noble ave Rev L R Ellett pastor
- Allen Memorial Church of Christ 1122 Lovers lane cor Coventry Rev Ioia M Kelly pastor
- Kenmore Christian Church w s 17th S W Rev W D Ward pastor
- Church of Christ 9th S W cor Florida ave

**Episcopal**

- ✓ St Paul's Church 354 E Market cor Fir Hill Rev W F Tunks rector Rev John Zimmerman curate
- ✓ Church of Our Saviour cor Crosby and Oakdale ave Rev B Z Stambaugh rector Rev J E Wolfe curate
- St Saviour's Chapel Market and Metlin ave Rev B Z Stambaugh rector Rev J E Wolfe curate
- ✓ St Andrew's Church 186 Hillier ave Rev G M Brewin priest in charge
- ✓ St Peter's Church 270 E Wilbath rd Rev F S Eastman rector Rev F J Eastman asst

**Evangelical**

- ✓ Calvary Evangelical Church 784 Coburn Rev H V Summers pastor
- ✓ First Evangelical Church, 739 St Clair Rev W L Mullet pastor
- Grace Evangelical Church 379 E South Rev G A Climer pastor
- ✓ Madison Ave Evangelical Church 458 Madison ave Rev F D Haskins pastor
- North Hill Evangelical Church, 894 Dayton, Rev L C Cooper pastor
- Boulevard Evangelical Church, 754 Kenmore Blvd Rev H B Masters pastor
- Hope Evangelical Church W Waterloo rd Rev M E McLaughlin pastor

**Evangelical Congregational Church**

- First Evangelical Congregational Church 567 E South Rev E C Courtney pastor

**Hebrew**

- Temple Israel (Akron Hebrew Congregation) 133 Merriman road David Alexander rabbi
- Sons of Peace Congregation 235 W Bowers Nathan Danzig rabbi
- New Hebrew Congregation 706 Edgewood ave Harry Goldstein rabbi
- Chevrn Ahavim Zedek Congregation 223 W Buchtel ave Morris M Klarman rabbi
- Anshe Shalom Congregation, cor Raymond and Euclid ave, A S Zucker rabbi

**Lutheran**

- Trinity Lutheran Church N Prospect cor Park Rev E W Simon pastor emeritus Rev F C Fry pastor
- St Paul's Evangelical Lutheran Church cor May and W Thornton Rev C E Lckebegott pastor
- ✓ Zion Lutheran Church 139 S High Rev Emmanuel Malkow and Rev E F Oak pastores
- St John's Evangelical Lutheran Church cor Bowers and Cedar Rev G C Wagner pastor
- Divinity Lutheran Church cor Copley rd and Bacon ave Rev G W Dyer pastor
- ✓ Concordia Evangelical Lutheran Church cor Sumner and Vorls Rev J Franklin Yount pastor
- Bethany Lutheran Church 837 Carroll, Rev C D Bostrom pastor
- Slovak Lutheran Church of St John The Baptist 21 Broad Rev J A Dinda pastor
- ✓ Grace Lutheran Church n s Prigonia dr Rev A E Bav pastor
- Holy Trinity Slovak Evangelical Lutheran Church 211 E Thornton near Grant, Rev John Vojtko pastor
- Hungarian Lutheran Church 759 Grant Rev Rudolph Zimmerman pastor

**Methodist**

- ✓ First M E Church 263 E Mill Rev W W Dietrich D D pastor
- ✓ Grace M E Church, 804 E Market Rev C M Porter pastor
- North Hill M E Church Blaine ave near E Cuyahoga Falls ave Rev E A Jester pastor
- ✓ Main St M E Church 785 S Main, Rev J H Palmer pastor
- Woodland M E Church Balch and Crosby Rev H H [unclear] pastor
- North Arlington St M E Church 745 Upson Rev A R Connell pastor
- South Arlington M E Church S Arlington cor Concord ave Rev A R Connell pastor
- ✓ Wooster Ave M E Church Wooster ave cor Raymond, Rev M W Johnson pastor
- ✓ Firestone Park M E Church cor N Firestone Blvd and Girard Rev W S Chapman pastor

- Goodyear Heights M E Church, cor Hillside terrace and Newton Rev J G Schaibly pastor
- Trinity M E Church cor Exchange and Pearl, Rev P W Plueddemann pastor
- Christ M E Church meets in Rankin School, Rev J E Henderson pastor
- Kenmore M E Church, 2181 14th S W, Rev J B Bucky pastor
- Wesley Temple A M E Zion Church 104 N Prospect Rev B F Gordon pastor
- Bethel A M E Church 33 Kirkwood ave, Rev J W Green pastor
- First Free Methodist Church, 1044 Yale Rev M F Snyder pastor
- ✓ First Wesleyan Methodist Church 955 Kenyon Rev C C Cross pastor
- McLeister Memorial Wesleyan Methodist Church 1214 Coventry cor Clifford ave Rev D B Hampe pastor
- Westlawn M E Church 1115, Copley rd
- Maple Valley Wesleyan Methodist Church 1361 Copley rd, Rev Elizabeth Hunton pastor
- Scandinavian M E Church, 60 N Arlington Rev A W Lundeen pastor
- Centenary M E Church 436 Locust Rev G G Morgan pastor
- Phillips Centenary M E Chapel 413 Iroquois ave Rev Lindsey Rucker pastor
- Phillips Tabernacle Colored M E Church 773 Douglas, Rev W J Tucker pastor

**Presbyterian**

- First Presbyterian Church 647 E Market Rev W H Huber D D minister Rev J C Wright associate
- Central Presbyterian Church 316 Locust Rev H B Diefenbach pastor
- Firestone Park Presbyterian Church Girard and Palm ave Rev G I Wright pastor
- North Springfield Presbyterian Church Albrecht ave cor Canton rd Rev F A Reiter pastor

**United Presbyterian**

- First United Presbyterian Church, cor Exchange and Spiker Rev O A Keach pastor
- ✓ Goodyear Heights United Presbyterian Church 1434 Goodyear Blvd Rev J C Fulton pastor
- Monroe Memorial L P Church cor W Market and Atlas Rev J M Russell pastor
- North Hill United Presbyterian Church cor Columbia and Cornell aves Rev H K Galloway pastor
- Oak Hill United Presbyterian Church Pfeiffer ave cor Ardwell ave, Rev H W Eddy pastor
- ✓ Margaret Park United Presbyterian Church 732 W South Rev E E Campbell pastor
- Allenside United Presbyterian Church 400 Rexford Rev T C Hay pastor

**Reformed**

- Grace Reformed Church, cor W Bowers and State Rev O W Haulman pastor
- First German Reformed Church S Broadway cor Center, Rev Dietrich Hagelskamp pastor
- Trinity Reformed Church 915 N Main Rev G M Smith pastor
- ✓ Wooster Ave Reformed Church 355 Wooster ave cor Bell, Rev E E, Schiel pastor
- Miller Ave Reformed Church, 81 W Miller ave Rev T L Hestley pastor
- East Market Street Reformed Church, 1582 E Market Rev E D Fager pastor
- Williard Reformed Church, 742 Johnston Rev G A Snyder pastor
- Hungarian Reformed Church 860 Coburn Rev Arpad Bakay pastor
- Goss Memorial Reformed Church 2347 11th S W Rev W E Troup pastor

**Roman Catholic**

- St Bernard's Church, S Broadway cor State, Rt Rev F A Schreiber V I pastor Rev J A Lembach and Rev H A Laubacher assts
- Sacred Heart Church, 734 Grant, Rev Ferdinand Puplinsky pastor
- St Vincent de Paul's Church, W Market cor Maple Rev J J Sullen pastor, Rev J M Gallagher 1st asst Rev J H Downie 2d asst
- St Mary's Church 745 Coburn Rev J S O Keefe, pastor Rev R G Moorhead asst
- Church of the Annunciation, cor Broad and Kent Rev R A Dowd pastor, Rev W J Keefe and Rev A W Scully assts
- St Martha's Church, 296 E Tallmadge ave, Rev J A McKeever pastor Rev James McLaughlin and Rev Ferris Petros assts
- St Sebastian's Church 500 Mull ave Rev H A Zwislser pastor Rev J J Murphy asst
- St Paul's Church Brown ext (Firestone Park) Rev C H Boeke pastor
- Church of St John the Baptist cor Broadway and Center Rev G P Novak pastor
- St Hedwig's Catholic Church (Polish) 213 E Glenwood ave Rev A J Suwalski pastor
- St Joseph's Syrian Catholic Church 141 Wooster ave Rev Agablos Riashi pastor
- St Peter's Church, cor East ave and Biruta Rev E F Sullivan pastor

4/9/32 called for [unclear] [unclear]

② ✓  
③ ✓

*Brown*

*Shick*

Immaculate Conception Church 16th S W cor Battles ave Rev J L Waldelsen pastor

**Greek Catholic**

Ukrainian Greek Catholic Holy Ghost Church Washington and Abel, Rev Joseph Haniak pastor  
St Michael Greek Catholic Church, 845 Crouse Rev Joseph Shakaley pastor

**Orthodox**

St Nicholas Russian Orthodox Church 393 Robert Rev A G Hubnik pastor  
Russian Orthodox Greek Church, 57 W South Rev Stephen Osipoff pastor  
St George's Syrian Orthodox Church Water, and Chestnut  
Roumanian Greek Orthodox Church, 1171 Getz Rev Elle Popp pastor  
Hellenic Orthodox Church 129 S Union, Rev John Kapenekas pastor  
Serbian Orthodox Church 244 Ira ave Rev M G Popovich pastor

**American Catholic**

St Margaret's American Catholic Church 663 Rhodes ave, Rev L A Wilson pastor

**United Brethren**

First U B Church 164 S Union Rev J H Dutton pastor  
Arlington St U B Church, 404 S Arlington Rev M A Wagner pastor  
North Hill U B Church cor E Tallmadge ave and Dayton Rev W E Price pastor  
Slusser Memorial U B Church 563 W Thornton Rev J H Conkel pastor  
Park United Brethren Church 24th S W Rev John Pringle pastor

**Tabernacles**

Akron Gospel Tabernacle, 556 W Exchange Rev Bill Denton pastor  
Tire Town Tabernacle, w s Spicer Rev W D Herrstrom pastor

**Universalist**

First Universalist Church corner Broadway and Mill Rev George Cross Baner D D pastor

**Brethren**

First Church of the Brethren 807 Coburn Rev I E Long pastor  
First Church of the Brethren w s Stetler ave Rev Floyd S Sibert pastor

**Church of God**

Church of God cor McKinley and Winans aves Rev E E Shaw pastor  
Church of God 401 Robert Rev G W Suddeth pastor  
Church of God, 1321 Laffer ave, Rev J H Smith pastor  
Pentecostal Church cor N Howard and York Rev H C McKinney (Cuya Falls O) pastor  
First German Pentecostal Church Howe cor Nathan, Rev Louis Drawitz pastor  
Church of God, 425 W Thornton Rev G K Nickell pastor  
Church of God, s s Benton Rev D G Phillips pastor  
Church of God in Christ, 793, Rhodes ave Rev T M Young pastor  
Church of God (Slovak) 796 Florida ave Rev Saml Fabry pastor

**Assembly of God**

Bethel Tabernacle, 963 Idaho ave

**Church of God and Saints of Christ**

484 Warner Rev J E Worthy pastor

**Christian and Missionary Alliance**

783 Brown Rev J A Diehl pastor  
368 Locust Rev H W Lucas pastor  
79 Massillon rd (Gospel Alliance), Rev G L Hoover pastor  
Lovers lane cor Falbot ave Rev E C Fierison pastor  
Lawndale Gospel Tabernacle 2416 East ave, Rev B W Monroe pastor

**Nazarene**

First Church of The Nazarene N Howard cor Tallmadge ave Rev J E Gallup pastor  
Church of The Nazarene, 799 S Arlington, Rev C C Hanks pastor  
First Church of The Nazarene 17th S W, cor Oregon ave, Rev C C Dye pastor  
Church of The Nazarene w s Dennison ave Rev J A Boyd pastor  
Church of The Nazarene 158 Brittain rd Rev J M McGowan pastor

**Seventh Day Adventists**

Seventh Day Adventist Church, 825 E Buchtel ave Rev J M Shultz pastor

**Latter Day Saints**

Reorganized Church of Jesus Christ 77 W Crosier Rev E M Knight pastor

**Spiritualists**

First Spiritualist Church 376 Locust M J Brothers leader  
Home Spiritualist Church, 426 Pine Rev Mrs Mattie P Falor pastor  
Spiritual Church 41 E Mill Mrs Margaret Ketchum pastor  
Truth Seekers Church 73 E Mill Rev Lida A Hosler pastor  
Stead Memorial Church and Metaphysical Center 21 S Main Rev Evelyn C Schumacher leader

**Church of Jesus Christ of Latter Day Saints (Mormon)**

Meets at 507 W Market

**The New Church**

Church of The New Jerusalem (Swedenborgian) 376 S Maple, Rev Andre Diaconoff pastor

**Unity Center of Truth**

207 Pythian Temple Rev Jessie Gardner Maloney leader

**Community Churches**

Forest Hill Community Church 724 Damon Rev J H Dudley pastor  
Community Church 476 Flora ave  
Christian Community Church, n s Triplett blvd

**Missions**

City Mission 615 S Main Frank H Wise supt  
Furnace St Mission 150 Furnace Rev Bill Denton supt  
Bank St Mission 870 Bank  
Emmanuel M E Mission 497 Baird  
Gospel Hall 337 Locust  
Thomastown Baptist Mission s s Lindsay ave  
Bowery Mission 638 W Bowery  
Full Gospel Mission, 79 Ira ave, Rev F E Whipkey pastor  
Fulton St Chapel 12 Fulton  
Slovak Pentecostal Mission 360 Chittenden  
Immanuel Mission 400 Wooster ave, Rev F A McGaw pastor  
Scandinavian Mission 989 Johnston  
House of Jacob 2d S W, Rev G C Matthews, pastor  
Pentecostal Mission 815 Johnston  
Pentecostal Mission Kenmore blvd

**International Bible Students Assn**

International Bible Students Association N L Goldsberry cor sec meets every Wednesday and Sunday 7 30 p m in Perkins School Bldg

**Salvation Army**

31 N Main, Capt L W Rickard in charge  
Scandinavian Corps 1102 Johnston, Capt Evert Wickstrom in charge  
Social Service Dept 319 Washington Adjt Hugh MacIlvar in charge

**Volunteers of America**

181 Hill, Capt J H Dunn in charge

**Florence Crittenton Rescue League**

61 Cotter ave Virginia Sanborn supt

**Florence Crittenton Maternity Home**

943 Brittain road Margaret L Maurer supt

488

No Wonder Your Mail Comes Back—Get the  
NEW DIRECTORY

# POSTAL INFORMATION

For Postal Service in general, call the main Postoffice, JE-8111, the operator will refer call to proper department

**Delivery by foot carriers,** twice daily in residential districts, 7 30 A M and 1 15 P M In downtown business section, 7 30 and 9 45 A M, 1 30 and 3 P M In the business sections of East Akron, Goodrich and Firestone Park Stations, 7.30 and 10 30 A M, and 1 15 P M

**Collections:** Three collections daily in all residential districts, morning, afternoon and evening In the business sections the number of collections vary from six to twelve during the same period

**Parcel Post Deliveries:** Once daily in residential districts, twice daily in downtown business sections

**Special Delivery Service:** Hourly from 7 A M to 11 P M

**Air Mail Service:** Domestic 5 cents for first ounce and 10 cents for each additional ounce or fraction thereof Air mail can be insured, registered, sent C O D, or special delivery Such articles must be marked "Air Mail" The envelopes designed for air mail may be used for that service only

**Domestic Postal Rates.** Collect on delivery service has been extended to domestic registered and unregistered sealed mail of any class bearing postage at the first-class rate Bills or statements of indebtedness are not mailable C O D Such articles as are mailable (deeds, abstracts of title, insurance policies, bills of lading representing freight shipments, valuable light-weight merchandise, etc) must be based on bona fide orders for the contents, or in conformity with agreements between senders and addressees

**First Class** Letters, etc, 2 cents for each ounce or fraction of an ounce (Mailable C O D)

**Post Cards:** 1 cent each, within prescribed sizes Business Reply Cards ordinary, 2 cents each, air mail, 6 cents each

**Business Reply Envelopes:** Ordinary or air mail, 1 cent additional to regular postage

**Second Class (Transient rate)** 1 cent each two ounces or fraction of two ounces (no limit)

**Third Class, Miscellaneous** 1½ cents each two ounces or fraction of two ounces up to and including eight ounces, such as books and catalogs, 24 printed pages or more (including covers), seeds, etc, 1 cent each two ounces or fraction of two ounces up to and including eight ounces

**Bulk Third Class.** Not less than 20 pounds or not less than 200 separately addressed identical pieces

**Miscellaneous** 12 cents each pound or fraction, but not less than 1 cent per piece

**Books, Seeds, etc:** 8 cents each pound or fraction, but not less than 1 cent per piece Matter mailed at bulk rates cannot be Registered or Insured or sent C O D. It must be separated by states and offices

**Fourth Class:** Includes printed matter, merchandise and all matter weighing in excess of 8 ounces except first-class, second-class and second-class transient matter. Parcels, limited to 84 inches, length and girth combined Weight limit 70 pounds, in first three zones, 50 pounds beyond the third zone

**Local Delivery:** 7 cents, 1 cent for each additional 2 pounds

**First Zone** Up to 50 miles, 7 cents, 1 cent for each additional pound

**Second Zone** Up to 150 miles, same rates as First Zone

**Third Zone:** 150 to 300 miles, 8 cents, 2 cents for each additional pound

**Fourth Zone** 300 to 600 miles, 8 cents, 4 cents for each additional pound

**Fifth Zone:** 600 to 1000 miles, 9 cents, 6 cents for each additional pound

**Sixth Zone.** 1000 to 1400 miles, 10 cents, 8 cents for each additional pound

**Seventh Zone** 1400 to 1800 miles, 12 cents, 10 cents for each additional pound

**Eighth Zone** Over 1800 miles, 13 cents, 12 cents for each additional pound

**Parcels Mailed on Rural Routes,** 2 cents less per parcel than indicated in the foregoing table for First, Second and Third zones and 1 cent less for the remaining zones

**Shortpaid Matter** First-class matter mailed shortpaid one rate (2 cents) shall be rated 2 cents due for collection upon delivery and 3 cents due for each ounce or fraction of an ounce when shortpaid more than one rate

**Fees in Addition to Regular Postage, Special Delivery, First-Class only** Two pounds or less, 10 cents, over two and not over ten pounds, 20 cents, over ten pounds, 25 cents

Mail other than that of the First-Class will be given the same expeditious handling and transportation accorded first-class matter and in addition receive immediate delivery at the office of address, upon payment of the following special delivery fees Two pounds or less, 15 cents, over two pounds, but not over ten pounds, 25 cents, over ten pounds, 35 cents.

**POSTAL INFORMATION—Continued**

**Special Delivery** must be so endorsed or indicated

**Special Handling** (Without Special Delivery) Fourth-Class, two pounds or less, 10 cents, over two but not over ten pounds, 15 cents, over 10 pounds, 20 cents. Special Handling must be so endorsed or indicated

**Insurance Indemnity** not exceeding \$5 00—5 cents, not exceeding \$25 00—8 cents, not exceeding \$50 00—10 cents, not exceeding \$100 00—25 cents, not exceeding \$150 00—30 cents, not exceeding \$200 00—35 cents

**Return Receipts:** For Domestic Insured and Registered Mail, 3 cents, if requested at time of mailing, 5 cents, if requested after mailing, 23 cents for return receipt requested at time of mailing and showing address where delivered

**Senders' Receipts,** for Domestic ordinary mail. A receipt (certificate of mailing) is furnished the sender of domestic ordinary mail of any class upon payment of 1 cent for each piece. This fee does not insure against loss, rifling or damage, but merely furnishes evidence of mailing and no receipt will be obtained from the addressee on delivery. Additional duplicate receipts may be obtained upon payment of 1 cent each

**Money Orders:** Not exceeding \$2 50—5 cents, not exceeding \$5 00—7 cents, not exceeding \$10 00—10 cents, not exceeding \$20 00—12 cents, not exceeding \$40 00—15 cents, not exceeding \$60 00—18 cents, not exceeding \$80 00—20 cents, not exceeding \$100 00—22 cents

**C O D Shipments:** Not exceeding \$10 00—12 cents, not exceeding \$50 00—15 cents, not exceeding \$100 00—25 cents, not exceeding \$150 00—35 cents, not exceeding \$200 00—45 cents

**Registry Service:**

Indemnity Not Exceeding	Registry Fee Only	C O D Fee (Including Registry)
\$ 10 00	\$0 15	\$0 25
50 00	15	30
100 00	20	40
200 00	30	50
300 00	40	60
400 00	50	70
500 00	.60	80
600 00	70	90
700 00	80	1 00
800 00	90	1 10
1,000 00	1 00	1 20

Limit of collections, \$200 00

**Foreign Country Postage Rates**—Letters 2 cents for each ounce or fraction thereof to the following countries. British West

Indies, Canada, Cuba, Dutch West Indies, Dominican Republic, Great Britain and Northern Ireland, Haiti, Irish Free State, Mexico, Newfoundland, New Zealand, Spain, all of Central and South American countries except Dutch and French Guiana

**Post Cards:** 2 cents to the following countries. British West Indies, Dutch West Indies, Great Britain and Northern Ireland, Irish Free State and New Zealand 1 cent each for the following countries. Canada, Cuba, Dominican Republic, Haiti, Mexico, Newfoundland, Spain and all Central and South American countries except Dutch and French Guiana

To all other Foreign Countries, letters 5 cents for the first ounce and 3 cents for each additional ounce or fraction thereof. Postal Cards, 3 cents each

**Printed Matter,** including newspapers, to all foreign countries, 1 cent for each two ounces or fraction of two ounces

**Parcels:** Rates and conditions vary to different countries. Call at the Postoffice for information desired

**Aids to Proper Mailing:** Write name and address plainly and completely. Place name and address of sender on all matter. Prepay postage fully on all letters and parcels. Use street and number in return address on your envelope and also on stationery. Always address mail for city delivery to street and number and request correspondents to do the same. Use designation, North or South, East or West when it is a proper part of the address and thus save delay in delivery. Insure valuable parcels. Wrap parcels in heavy paper, use strong cord or twine and tie knots securely. Do not use odd or diminutively sized cards or envelopes. Avoid the use of the word "City" as a part of the address, always use name of the destination city. Avoid abbreviation of state names, Pa, Ia and La frequently look very much alike when written. It is hard to distinguish between Me, Mo, Md and Ind. It is almost impossible to tell the difference between Cal and Col as abbreviations used for California and Colorado. Calif and Colo are safer

You will often gain a day's time in delivery by depositing mail as soon as it is ready

Printed schedules showing the hours of closing at the Postoffice and the time in transit between all the large cities in the United States may be obtained upon application at the main Postoffice, corner Market and Prospect Streets.

L D Carter, Postmaster,

## PUBLIC BUILDINGS, ETC

A C & Y Bldg 12 E Exchange  
 Akron Armory 161 S High  
 Akron Jewish Center, 220 S Balch  
 Akron Sav & L Bldg S Main and Bowery  
 Akron University 302 E Buchtel ave  
 Bankers Bldg 191 S Main  
 Bavarian Hall rear 546 Grant  
 Beacon Journal Bldg 134-140 E Market  
 Buckeye Bldg cor Mill and High  
 Builders Exchange Bldg 640 N Main  
 Byrider Bldg 7 S Howard  
 Central-Depositors Bank Bldg S Main at Mill  
 Central Labor Union Hall 139 E Market  
 Central Police Station 153 S High  
 Central Office Bldg 85 S Main  
 Children's Home 264 S Arlington  
 Children's Hospital cor W Buchtel ave and Bowery  
 Cincinnati Building 254 E Market  
 City Hall 166 S High  
 City Hospital 525 E Market  
 Colonial Theatre 48 E Mill  
 Commercial Savings & Trust Bldg 316 S Main  
 Court House, 211 S High  
 Coventry Bldg 1120 S Main  
 Delaware Bldg 139 S Main  
 Depositors Savings & Trust Bldg 328 S Main  
 Doyle Bldg 124 S Main  
 Durkin Block 362 S Main  
 Eagles Temple 137 E Market  
 Edison Bldg 47 N Main  
 Elks Temple 66 S High  
 Enright Bldg 313 S High  
 Everett Bldg 39 E Market  
 Exposition Bldg 985 E Market  
 Federal Oil & Gas Bldg 109 N Union  
 Firestone Bank Bldg 1109 S Main  
 Flatiron Bldg 134 S Main  
 Goodyear Blvd Bank Bldg 1185 E Market  
 Goodyear Hall 1201 E Market  
 Goodyear Theatre 1197 E Market  
 Gothic The 102 S High  
 Grand Theatre 38 N Main  
 Haber Block Main and Lons  
 Hall Block 4 S Howard  
 Harbaugh Bldg 36 Cherry  
 Hermes Bldg 41 E Market  
 Hill Bldg 1001-1003 E Market  
 Hill D E Bldg 1000-1006 E Market  
 Hirsh Bldg cor S Main and Center  
 Hower Bldg 31-41 W Market  
 Jarrett Bldg 369-375 S Maple  
 Junior O U A M Hall 102 E Mill  
 Junior O U A M Hall 1002 1/2 Kenmore blvd  
 K of C Home 272 W Market  
 K of P Hall 1002 Kenmore blvd  
 Kaiser Block 325 S Main  
 Kauffman Block 378-380 S Maple  
 Keith-Albee Palace Theatre 41 S Main  
 Kelly Block 81-86 S Howard  
 Korach Bldg 10 S Main  
 Krumelch Bldg 1-9 Goodyear blvd  
 Laub Bldg, 127 S Main  
 Liedertafel Hall, 146 Carroll  
 Lucky Bldg, 947 E Market  
 Maple Hall 378 S Maple  
 Marvin Parish House, 471 Crosby  
 Mary Day Nursery 312 Locust  
 Masonic Temple, Mill and High  
 Medford Bldg 21-27 N Main  
 Mendenhall Bldg 31-35 N Summit  
 Merchants Bldg 290 S Main  
 Messer Block 624 S Main  
 Metropolitan Bldg 39 S Main  
 Milky Way Hall 273 W Bowery  
 Mohawk Bldg 203-215 Water  
 Moose Hall 124 S Main  
 Morgan Block 1077 S Main  
 Municipal Bldg 166 S High  
 Nantucket Bldg 21 S Main  
 North Akron Masonic Temple 777 N Main  
 Odd Fellows Temple 277 E Mill  
 Ohio Bldg 175 S Main  
 O'Neil Auditorium, S Main cor State  
 Peoples Bank Bldg 335-337 S Main  
 Peoples Hospital, 256 W Cedar  
 Permanent Savings & Loan Bldg 55 N Mill  
 Pfaff & Hobart Block 990 E Market  
 Police Station 153 S High  
 Postoffice cor Market and Prospect  
 Public Library - E Market and High  
 Pthian Temple 30 S High  
 Rose Hall 41 E Mill  
 Roumanian Hall 1241 Switzer ave  
 St Bernard's Hall Broadway and Center  
 St Mary's Hall 721 Coburn  
 St Thomas Hospital 444 N Main  
 St Vincent's Hall S Maple near Market  
 Salvation Army 29 N Main  
 Schmidt Block 765 N Main  
 Second National Bldg 153-165 S Main  
 Serbian Home 244 Ira ave  
 Sunner Home 90 N Prospect  
 Sutter Bldg 1 N Arlington  
 Turner Hall 552 Grant  
 U S Bldg 5 W Market  
 Union Depot, 245 E Market

United Bldg Main and Market  
 W B A Auditorium, 507 W Market  
 Wallhaven Bldg 1650 W Market  
 West Side Parish House 1250 W Exchange  
 Wiener Bldg 18 S Howard  
 Wilmot Hall 982 E Market  
 Y M C A 89 W Center  
 Y W C A 146 S High  
 Zigler Hall, 101 E Voris

## PARKS

Alexander Park Market and Valley 43 acre  
 Brewer's Run Park w s S Arlington between Wil-  
 beth and Waterloo rds 11 10 acres  
 Cadillac Triangle Cadillac blvd and Dover ave 40  
 acre  
 Chestnut Ridge Park East ave 5 11 acres  
 Clearview Triangle Manchester rd and Clearview  
 ave 18 acre  
 Cotter Park, E Market and Buchtel ave, 15 acre  
 Elizabeth Park E North 23 50 acres  
 Elm Hills Park, Mill and Hawkins aves, 10 63 acres  
 Firestone Park Firestone blvd and Girard ave 12  
 acres  
 Forest Park Triangle Morrison and Forest Park blvd  
 29 acre  
 Glendale Park Cherry and Glendale ave 6 40 acres  
 Good J Edward Park Thorndale dr and Nome ave  
 172 25 acres  
 Grace Park Prospect, Park and Perkins sts 7 07  
 acres  
 Hardesty Park W Market ext, 17 07 acres  
 Heintz Park Brown and Dresden ave 1 80 acres  
 High Bridge Park N Howard ext and Cuyahoga  
 River, 54 30 acres  
 Highland Park Highland ave and Edgerton rd 20  
 acre  
 Hill Park Market and Broad 29 acre  
 Lane Field Howe and Moeller ave 22 19 acres  
 McLain Park Howard and Cuyahoga Falls ave 1 99  
 acres  
 Manning's Pond Park Laurel ave 6 93 acres  
 Margaret Park W South and Manchester rd 43 66  
 acres  
 Para Park Para and Killingsley 56 acre  
 Perkins Park Edgewood Ave 76 44 acres  
 Perkins Square Exchange and Bowery 2 50 acres  
 Pioneer Park Goodyear blvd and Pioneer 1 16 acres  
 Public Square Goodyear Heights 49 acre  
 Ruckel Park Ruckel and Goodyear blvd 1 75 acres  
 Shady Park W Market and Rose blvd 12 acre  
 Shadyside Park Kenmore blvd and Carey ave 86  
 acre  
 Shawnee Park, Shawnee path and Pond View ave  
 65 acre  
 Sherbondy Hill Park, Wooster and Delilah aves 9 73  
 acres  
 Stadium Wooster ave and Moon 4 96 acres  
 Thornton Park Washington and Grant 4 99 acres  
 Union Park Mill College and Forge sts, 1 55 acres  
 Watershed Park Marvin ave 08 acre  
 Will Christy Park Exchange and Rose blvd, 3 38  
 acres

## CEMETERIES

Akron Rural Cemetery—West end Glendale ave W H  
 Collins supt  
 Chestnut Hill Cemetery—C E Palmer supt Chestnut  
 blvd, 4 blocks west of State road Cuyahoga  
 Falls O  
 Crown Hill Burial Park—Twinsburg O city office  
 711 Central Dep Bank Bldg  
 East Akron Cemetery—1135 E Market John Deakin  
 supt  
 Greenlawn Memorial Park—State W ext Barberton  
 O C O Ferguson supt city office 217 Ohio Bldg  
 Holy Cross Cemetery—S Main st extension office 77  
 Broad Rev R A Dowd mngnr  
 Jewish Cemetery operated by the Sons of Peace—336  
 W South  
 Lakewood Cemetery—W Waterloo rd  
 Memorial Park Cemetery—Albrecht ave (Ellet) Ber-  
 liss Ellet supt city office 217 Ohio Bldg  
 Mount Hope Cemetery—S Main st south of Cole ave  
 J O Simmons supt  
 Mount Peace Cemetery—Aqueduct st north of Doyle  
 O T Schwarz supt  
 North Springfield Cemetery—Mogadore road (Ellet)  
 Old Cemetery—Newton st  
 Orthodox Jewish Cemetery—White ave, Sherbondy  
 Hill  
 Rose Hill Burial Park—Rose Hill Securities Co own-  
 ers, W Market ext city office 403 Permanent  
 Savings & Loan Bldg; P E Forbes supt  
 St Augustine Cemetery—W Waterloo rd  
 St Bernard's Cemetery—S Maple adjoining Rural  
 Cemetery N C Scharrf sexton  
 St Vincent de Paul's Cemetery—550 W Market

**SPECIAL**  
**CLASSIFIED**  
**Business and Professional**  
**Department**  
**OF THE**  
**AKRON CITY DIRECTORY**  
**1931**

---

This section of the Directory contains the Advertisements and Professional cards of the more progressive business men, classified according to their respective line of business or profession. In brief, they are the men who are making business and history for Akron. Patronize them and you will be sure of a square deal.

---

We wish to call attention to our Directory Library, consisting of City Directories from all parts of the United States, and some of the more important Canadian Cities. These Directories are for the use of our Patrons and the public in general.

**THE BURCH DIRECTORY CO.**  
Exchange and Water Streets  
Phone HEMlock 3817

*NOTE—Information furnished by phone to Directory Patrons only.  
Others must call at our Library.*

R. B. MEADE, Pres.

Wm. D. HELD, Sec. and Treas.

**THE SUMMIT TITLE & ABSTRACT CO.**

ABSTRACTS AND CERTIFICATES OF TITLE AND TITLE INSURANCE

MEMBER OF The American Association of Title Men, The  
Ohio Abstractors Association, The Summit County Association  
of Title Men

405-408 FLATIRON BUILDING

Phone FRanklin 3181

## ACCOUNTANTS

**JACOB S. BARUCH**  
**CERTIFIED PUBLIC ACCOUNTANT**

AUDITS AND SYSTEMS

TAX SERVICE

PHONE BBlackstone 9315

604-5 AKRON SAVINGS &amp; LOAN BUILDING

## ACID PROOF CHEMICAL STONEWARE

**THE TREND IS ALL TOWARDS "U. S. STONEWARE"**

A larger tonnage of "U S STANDARD" Chemical Stoneware was produced and sold in 1930 than in any previous year since the founding of the Company in 1865. This outstanding record was achieved in spite of the fact that the year 1930 showed the second lowest business index during this 65-year period.

We are justly proud of this accomplishment and offer it as definite proof of our leadership in the World's markets among users of Chemical Stoneware.

Such acceptance could only have been brought about by superlative quality, fair prices and honorable dealing.

Let us send you data on our guaranteed Acid-Proof Chemical Stoneware Piping, Tanks, Jars, Laboratory Sinks, Acid Brick, Acid-Proof Cement, Acid Pumps, Jar Mills, Ball Mills, Mixers, Etc.

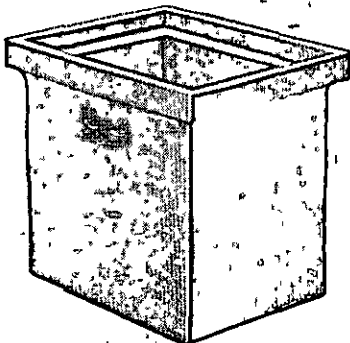

Fig 144—Developing Tank

**THE U. S. STONEWARE CO.**

166 Annadale Avenue

Phone FRanklin 1814

**U. S. STONEWARE**  
 ACID PROOF



# MAURICE A. KNIGHT

Manufacturer of  
**Knight-Ware Acid Proof Chemical Stoneware**

**OFFICE AND PLANT: KELLY AVENUE**

**PHONES HEmlock 7165 and 7166**

**AKRON, OHIO**

**BRANCH OFFICES**

<b>NEW YORK CITY</b> 804 World Building	<b>PHILADELPHIA</b> 1600 Arch Street	<b>CHICAGO</b> 230 N Canal Street	<b>ST LOUIS</b> 1st National Life Bldg
<b>SAN FRANCISCO</b> Merchants Exchange Building	<b>NIAGARA FALLS</b> 309 United Office Bldg	<b>MONTREAL, QUE</b> 1307 Notre Dame Street, West	

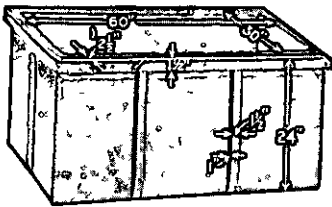

Figure No 232  
 Large Size Acid-Proof Tank

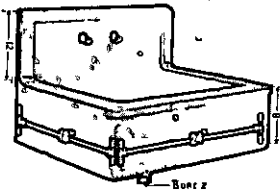

Figure No 237  
 Acid-Proof Laboratory Sink with Integral Back

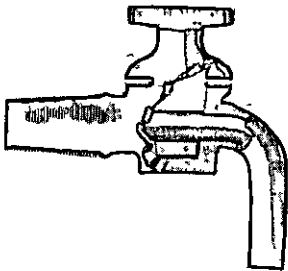

Figure No 290  
 Acid-Proof Threaded Faucet with Dripless Body

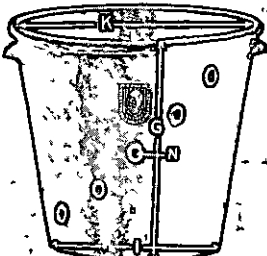

Figure No 205  
 Acid-Proof Decanting Jar

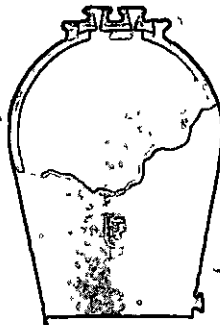

Figure No 220  
 Acid-Proof Storage Jar

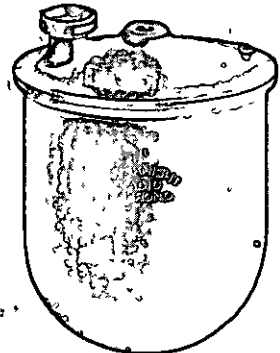

Figure No 181  
 Acid-Proof Nitrating Kettle and Cover

**Towers and Tower Packings, Receivers, Tourills, Jars, Tanks, Valves, Piping Any Stoneware Equipment for the Plant or Laboratory**

**KNIGHT-WARE**

Equipment for the production, handling and storage of almost all acids and corrosives such as

- Acetic Acid
- Arsenic Acid
- Battery Acid
- Hydriodic Acid
- Hydrobromic Acid
- Muriatic Acid
- Nitric Acid
- Phosphoric Acid
- Picric Acid
- Salicylic Acid
- Sulphuric Acid
- Sulphurous Acid
- Tartaric Acid
- Etc.

And each and every piece fully **GUARANTEED** to be acid and corrosion proof throughout the entire body of the ware, free from defects and satisfactory in **EVERY** respect.

**"IT IS IN THE BODY ITSELF"**

We are the largest exclusive manufacturers of Acid-Proof Chemical Stoneware on the Western Hemisphere. We are prepared to serve your needs from single pieces to complete plant or laboratory equipment

## DURRETT LETTER SERVICE, Inc.

Creators and Producers of Effective  
Direct Mail Advertising

25 North Main Street

Phone FRanklin 6613

### ADVERTISING TYPOGRAPHERS

*What is*

## TYPOGRAPHIC SERVICE

In the old days an advertising man was a Jack-of-all-trades who wrote the copy, made the layout and specified Cheltenham Bold Now each  
♦ ♦ step calls for a specialist ♦ fine typography calls for ♦ ♦

*The* AKRON TYPESETTING *Co.*

Typographic Service ♦ Advertising Printing  
37 N. High Street ♦ FRanklin 6176-6177-6178

### AIRPLANE SERVICE

## AIR SERVICES, Inc.

AKRON MUNICIPAL AIRPORT

CHARTER TRIPS TO ANY POINT IN THE

UNITED STATES OR CANADA

*FINEST FLYING SCHOOL IN OHIO*

PHONE Jefferson 5178

### ARTIFICIAL STONE MANUFACTURERS

## BARBERTON ART STONE CO.

Manufacturers of

ARTISTIC MANTELS, GARDEN FURNITURE

ARTIFICIAL BUILDING STONE

ART STONE OF ALL KINDS

33 Brown Street

Barberton, Ohio

PHONE SHerwood 3848

# LEGAL DEPARTMENT

AKRON  
CITY DIRECTORY  
1931

## PROFESSIONAL CARDS

NOTE—A cordial invitation is extended the  
Legal Profession of Akron and vicinity  
to consult our Directory Library,  
which consists of City Directories of  
leading cities of the United States  
and Canada

THE BURCH DIRECTORY CO

**D. W. BAKER**

ATTORNEY AND COUNSELLOR AT LAW

502 OHIO BUILDING

Phone JEfferson 5312

CHAS C BENNER

DOW W HARTER

RAY B WATERS

**BENNER, HARTER & WATERS**

ATTORNEYS AND COUNSELLORS

830-832 SECOND NATIONAL BLDG

Phone BBlackstone 2013

## ATTORNEYS-AT-LAW

FRANK B BURCH  
 WILLIS BACON  
 DUDLEY M SIFLING  
 PAUL W PHELEY  
 HUGH D RODGERS

W G RODERICK  
 J A JOHNS  
 W A RODGERS  
 O R TAYLOR  
 P P GERMANN, Jr

**BURCH, BACON, SIFLING, PHELEY  
 & RODGERS**

ATTORNEYS-AT-LAW

1003-1008 SECOND NATIONAL BUILDING

Phones JEFFerson 5181 and 5182

GEORGE J CARSON  
 ALFRED M HOWES

J LEE PICKERING  
 I H NELSON

**CARSON & HOWES**  
 ATTORNEYS AND COUNSELLORS

1130-1132 SECOND NATIONAL BUILDING

Phones BLackstone 5167 and 5168

RAY B COLTON

A. A. WENDT

**COLTON & WENDT**  
 ATTORNEYS

504 AND 505 PEOPLES BANK BUILDING

Phone HEMlock 4012

EDWIN W BROUSE  
 AMOS H ENGLEBECK  
 C BLAKE McDOWELL  
 BRUCE W BIERCE

J FRED SMITH  
 ROBERT S DECHANT

**COMMINS, BROUSE, ENGLEBECK  
 AND McDOWELL**

ATTORNEYS AND COUNSELLORS AT LAW

2201-2215 CENTRAL DEPOSITORS BANK BUILDING

Phone JEFFerson 2181

GILLUM H DOOLITTLE  
CLARENCE E FOUST  
WILLARD E HOLDEN

**DOOLITTLE, FOUST & HOLDEN**  
ATTORNEYS-AT-LAW

820-822 SECOND NATIONAL BUILDING

Phone HEmlock 2013

**JOSEPH L. EDWARDS**  
ATTORNEY AND COUNSELLOR AT LAW

634 AND 635 SECOND NATIONAL BUILDING

Phone JEfferson 4012

**FRANK M. ENRIGHT**  
ATTORNEY-AT-LAW

1013 AND 1014 SECOND NATIONAL BUILDING

Phone JEfferson 7013

**A. W. HEINTZ**  
ATTORNEY AND COUNSELLOR AT LAW

REAL ESTATE AND LOANS

600 PERMANENT SAVINGS & LOAN BLDG

Phone JEfferson 7413

H E HELD

S C COLOPY

**HELD & COLOPY**

ATTORNEYS-AT-LAW

1810 CENTRAL DEPOSITORS BANK BUILDING

Phone HEmlock 3844

ALFRED HERBERICH  
PAUL C WEICK  
THOMAS M POWERSJOHN G ROWLEY  
KENNETH A MASON  
PAUL H TAYLOR**HERBERICH, WEICK & POWERS**

ATTORNEYS AND COUNSELLORS

TWENTY-SIXTH FLOOR CENTRAL DEPOSITORS BANK BUILDING

Phone BBlackstone 9191

CLARENCE E KROEGER  
HARRY S LITTMAN  
DONOVAN L VanBUSKIRK**KROEGER, LITTMAN & VANBUSKIRK**

ATTORNEYS AND COUNSELLORS AT LAW

402 OHIO BUILDING

Phone HEmlock 5163

RALPH L KRYDER  
GEORGE W ROGERS  
GEORGE E BAILEY

PAUL E WEBNER, JR

**KRYDER, ROGERS & BAILEY**

ATTORNEYS AND COUNSELLORS AT LAW

903-905 SECOND NATIONAL BUILDING

Phone FRanklin 4612

FRED H LAHRMER

STEPHEN D HADLEY

**LAHRMER & HADLEY**  
ATTORNEYS AND COUNSELLORS AT LAW

1007 AKRON SAVINGS & LOAN BUILDING

Phone HEmlock 9167

**EVERETT F. MOONEYHAM**  
ATTORNEY-AT-LAW

323 SECOND NATIONAL BUILDING

Phone HEmlock 8812

HARVEY MUSSER  
T W KIMBER

C B McRAE

J R HUFFMAN  
J C MUSSER

**MUSSER, KIMBER & HUFFMAN**  
LAWYERS

503-511 FLATIRON BUILDING

Phone BBlackstone 9169

F R ORMSBY

C P KENNEDY

WALTER VOGEL

**ORMSBY, KENNEDY & VOGEL**  
ATTORNEYS-AT-LAW

831 CENTRAL DEPOSITORS BANK BUILDING

Phone HEmlock 6612

## ATTORNEYS-AT-LAW

**HARRY G. REAM**

ATTORNEY-AT-LAW

1401 CENTRAL DEPOSITORS BANK BLDG

Phone JEfferson 7413

C G ROETZEL

JAMES OLDS

**ROETZEL & OLDS**

ATTORNEYS-AT-LAW

912-914 SECOND NATIONAL BUILDING

Phone JEfferson 9191

CHARLES F SCHNEE

JOHN C GRIMM

SCOTT A BELDEN

**SCHNEE, GRIMM & BELDEN**

ATTORNEYS-AT-LAW

807 AND 808 SECOND NATIONAL BUILDING

Phone BLackstone 6181

EDW S SHECK  
P H STEVENS  
GEO E HARGREAVESR M WENDELKEN  
A J BIANCHI**SHECK, STEVENS & HARGREAVES**

ATTORNEYS-AT-LAW

430-33 SECOND NATIONAL BUILDING

Phone FRanklin 8141



**SIEBER & SIEBER**  
ATTORNEYS AND COUNSELLORS

617-620 SECOND NATIONAL BUILDING

Phone FRanklin 0812

W E SLABAUGH  
FRANCIS SEIBERLING

H W SLABAUGH  
R S PFLUEGER

J B HUBER  
ROBERT GUNTHER

**SLABAUGH, SEIBERLING, HUBER  
& GUNTHER**

ATTORNEYS-AT-LAW

329-333 SECOND NATIONAL BUILDING

Phone JEfferson 8145

C H STAHL

E G ANDREE

G G McCAMONT

**STAHL, ANDREE & McCAMONT**

ATTORNEYS-AT-LAW

1506 CENTRAL DEPOSITORS BANK BUILDING

Phone JEfferson 1513

**J. PERRY TEEPLE**

ATTORNEY-AT-LAW

509 AKRON SAVINGS & LOAN BUILDING

Office Phone FRanklin 5512

Residence Phone BLackstone 9249

**A. M. & H. C. WALKER**  
ATTORNEYS AND COUNSELLORS

829 SECOND NATIONAL BUILDING

Phone HEmlock 0312

**H. A. WALTZ**  
ATTORNEY-AT-LAW

1013 AND 1014 SECOND NATIONAL BUILDING

Phone JEfferson 7013

FRANK H WATERS  
HARRY E ANDRESS  
HENRY M HAGELBARGER  
CHESTER G WISE

DUDLEY W MAXON

REGINALD M COBBS  
WILLIAM A KELLY  
SAMUEL C ANDRESS  
RUTH I MOORE

**WATERS, ANDRESS, HAGELBARGER,  
WISE & MAXON**  
COUNSELLORS-AT-LAW

1110-1130 CENTRAL DEPOSITORS BANK BUILDING

Phone FRanklin 7171

F E WHITTEMORE  
G B MOTZ  
R C WHITTEMORE

**WHITTEMORE & MOTZ**  
ATTORNEYS AND COUNSELLORS AT LAW

708 AKRON SAVINGS & LOAN BLDG

Phone HEmlock 3107

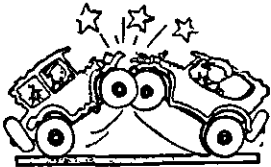

WE FIX 'EM UP

PHONE FRanklin 6918

BODY, TOP, FENDER and  
CHASSIS REPAIRS  
LACQUER WORK

RILEY'S AUTO HOSPITAL

465 SOUTH HIGH STREET

*In Akron-Selle Plant*

AUTOMOBILE BRAKE SERVICE

*NOTHING BUT BRAKES  
FOR 10 YEARS*

AKRON AUTO BRAKE SERVICE, Inc.

7 Point Raybestos Brake Service

Authorized Lockheed and Bendix Four-Wheel Hydraulic  
Brake Service

404 WATER STREET

Phone FRanklin 3814

AUTOMOBILE CYLINDER GRINDING

COMPLETE GRINDING SERVICE  
*Cylinder and Crankshaft*

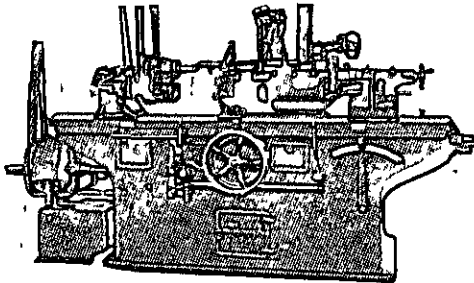

Ferodo Brake Lining

De Luxe Light Weight Cast Iron Pistons

Complete Engine Rebuilding Service

Lemco Brake Drums

AUTOMOBILE REPLACEMENT PARTS

ALL WORK DONE IN OUR OWN SHOP ON MOST MODERN UP-TO-DATE MACHINERY

THE CRAMER SALES & ENGINEERING CO.

10 South College Street

PHONE JEFFerson 8136

WORK CALLED FOR AND DELIVERED

# SOMETHING

## To Think About

### *For the Advertiser and the Consumer*

**D**O YOU REALIZE that an Advertisement in the City Directory is a Testimonial to the Permanency and Stability of the Advertiser?

A City Directory Advertiser is the logical one to patronize. This permanency and stability is your assurance of a square deal in buying merchandise or having work done.

"FLY-BY-NIGHT," "FIRE SALE," "GET-RICH-QUICK," and other temporary concerns, rarely appear, or advertise, in the City Directory.

It is a noteworthy fact that 90% of the City Directory Advertising is renewed from issue to issue.

There are dominant factors connected with City Directory Advertising: first, the low cost and staple publicity it affords, locally and nationally; second, this co-operation and patronage is wholly responsible for the very existence of the City Directory.

The modern City Directory is a wonderful asset, credit and benefit to the community it represents. In turn, that which benefits the community, automatically benefits the Advertiser.

Judicious Advertising is always a good investment, and City Directory Advertising, cost considered, renders larger returns than any other medium. In connection with the complete Classified Business section, it is doubly effective.

While we have offered you "Something to Think About," it is also Something Worth Remembering.

THE BURCH DIRECTORY CO.

# THE AKRON OLDSMOBILE CO.

SALES



SERVICE

## OLDSMOBILE

888 East Market Street

Phones BBlackstone 7191 and 7192

# Akron Truck Sales Corporation

## STUDEBAKER

and

## PIERCE-ARROW

## TRUCKS

SALES AND SERVICE

833 South Main Street

Phone FRanklin 3014

Cadillac LaSalle

V TYPE MOTORS.

8 Cylinders

12 Cylinders

16 Cylinders

Synchro-Mesh Transmission

All Body Types

Cadillac Motor Car Co.

FACTORY BRANCH

118 West Market Street

Phone Jefferson 7121

DE WITT-HALL

Plymouth and De Soto Dealers

TWO LOCATIONS

953 South Main Street

479 North Main Street

Jefferson 6217

Blackstone 7814

Best Used Car Buys In Akron

# INTERNATIONAL HARVESTER CO.

OF AMERICA

Incorporated

DIRECT COMPANY BRANCH

INTERNATIONAL MOTOR TRUCKS  
INTERNATIONAL MOTOR COACHES

$\frac{3}{4}$  Ton to 5 Tons Capacity

157-167 EAST CENTER STREET

HEmlock 7188

—PHONES—

HEmlock 7189

*Willys*  
OVERLAND

WILLYS  
6's and 8's

## TAYLOR-SWING MOTORS, INC.

*The Home of Willys-Overland Sales and Service Since 1919*

Willys-Knight

and

Willys 6's and 8's

200 EAST MARKET STREET

Phone FRanklin 2104

WILLYS  
6's and 8's

*Willys*  
OVERLAND

# WHITE

SALES & SERVICE CO.

75 North Union Street

## WHITE TRUCKS

of

EVERY CAPACITY      EVERY BODY STYLE

AUTHORIZED SERVICE STATION

Phone FRanklin 4138



## TED DILLINGER'S GARAGE

TED DILLINGER, Proprietor



### CHRYSLER-PLYMOUTH, SALES AND SERVICE

Official Raybestos Service Station Equipment to Repair All  
Makes of Cars and Trucks

MAXWELL SERVICE

377 WEST THORNTON STREET

Phone FRanklin 5514

## HITE MOTOR SALES

Dealers in

### PLYMOUTH AND DE SOTO AUTOMOBILES

and

ALL MAKES OF USED CARS

733 to 741 East Exchange Street

PHONE BLackstone 6514





*A New Deal  
For Today's Dollar*

**LYMAN MOTOR SALES, Inc.**  
333 East Market Street Phone FRanklin 8148

## THE PORTAGE BUICK CO.

Authorized  
Sales and Service



New and  
Used Cars

*"When Better Automobiles Are Built—Buick Will Build Them"*  
PHONE HEmlock 4145  
368 and 370 West Market Street.

## PEERLESS

DE SOTO

SALES  
SERVICE



PLYMOUTH

657 E. Market St.  
Phone FRanklin 9176

**PORTAGE MOTOR CORPORATION**

## THE THORNTON-CHEVROLET CO.

**CHEVROLET**

SALES AND SERVICE  
260 WEST EXCHANGE STREET  
PHONE JEFFerson 8141

## AUTOMOBILE DEALERS (WRECKING)

**CITY AUTO WRECKING CO.**

Home of a Million Auto Parts

M. L. ROTH and L. S. WIENER, Proprietors

WE BUY, SELL AND EXCHANGE ALL KINDS OF MACHINES  
WE SELL INDIVIDUAL PARTS AND ALL KINDS OF USED TIRES

New and Second Hand Gears for All Makes of Cars

WE HAVE NO BRANCHES

327 WOOSTER AVE.

PHONE HEmlock 2815

## AUTOMOBILE ELECTRICAL SYSTEMS

**Hopkins & Kipp Auto Electric Inc.**

Distributors

**Delco Storage Batteries**

Automobile Radiators

Radiator Repairing

AUTHORIZED

Delco — Klaxon — Remy

SERVICE

353-359 WEST BOWERY ST.

Phone FRanklin 3189

## AUTOMOBILE GARAGE

**THE  
CENTRAL GARAGE  
COMPANY**

A. L. JONES, General Manager

PARKING

STORAGE

DAY, WEEK OR MONTH

WASHING

GREASING

OFFICIAL AAA GARAGE

Prompt—Courteous—Satisfactory Service

24 Hours a Day the Year Round

120-160 ASH STREET

PHONE BLackstone 5014

Rent a New Car—U-Drive-It  
Buicks—Chryslers—Dodges—Chevrolets—Fords—Trucks

Rent a Truck  
Move Yourself  
Save Half



Surprisingly Low  
Rates

20 East Buchtel Ave.    Phones HEmlock 2615 and 1833

AUTOMOBILE PAINTING

The Akron Refinishing & Automobile Co.



AUTOMOBILE REFINISHING  
BODY AND FENDER REPAIRING  
404 Wooster Ave.    Phone Jefferson 5914

AUTOMOBILE PARTS

AKRON PARTS  
COMPANY

DISTRIBUTORS OF  
AUTOMOTIVE PARTS  
AND RADIOS

16 East Chestnut Street  
PHONE HEmlock 3167

# The F. E. Rowe Sales Co.



"Old Man Gears"

## DISTRIBUTORS

Service Station Equipment

Automobile Standard Parts

Motor Rebuilding Specialists

Cylinders Finished to a Mirror Polish

WE BORE AND HONE — NO GRINDING

372-374 South Broadway

Phone Blackstone 5165

# THE SHRIBER-SCHROTH CO.

Distributors of REPLACEMENT PARTS

Timken Bearings

N-D Bearings

Hyatt Bearings

Piston Rings

Thompson Valves

Brake Lining

Piston Pins

Gears

61 and 63 West Market St.

Phone Hemlock 9117

## AUTOMOBILE REPAIRING

# AUTOMOTIVE ELECTRIC SERVICE

A. F. PALECHEK, Proprietor

AUTO-ELECTRICAL SYSTEMS REPAIRED AND REBUILT

ARMATURES REWOUND

OFFICIAL SALES AND SERVICE FOR

Eisemann Magneto Corp.

Bosch Magneto Corp.

Delco-Remy Corp.

Apollo Magneto Corp.

Leece-Neville

Winfield Carburetor Sales

Splitdorf Electrical Co.

Electric Auto-Lite Co.

65-69 GLENDALE AVENUE

PHONE Jefferson 9514

# CAPE & FRANKS GARAGE

GARAGE AND ELECTRICAL SERVICE  
 AUTO SUPPLIES, OILS AND GASOLINE  
 GENERAL REPAIRING — TOWING SERVICE

1308 Pond View Avenue, Cor. Goodyear Blvd.

PHONE HEmlock 3726

Night Calls: BLackstone 5077 and HEmlock 4863

# CADILLAC, LaSALLE SERVICE

# HORN MOTOR COMPANY

General Auto Repairing Especially on Cadillac and LaSalle Cars  
 This is the Original Independent Cadillac Service Station of Akron

203<sup>1</sup>/<sub>2</sub> Water Street, Mohawk Bldg.

PHONE JEFFerson 3524

Res. 322 Grand Avenue

Phone UNiversity 2349

# SIX CORNER GARAGE

MOREY VanCAMP

Day and Night Towing and Road Service

Dealers in Oils, Gasoline, Tires and Accessories

1433 East North St., at Brittain Road and Eastland Ave.

SHOP PHONE

BLackstone 0740

RESIDENCE PHONE

FRanklin 3802

D. A. SAYRE

A. H. FREY

# STANDARD AUTO SERVICE

"WE NEVER CLOSE"—A ONE-STOP STATION

Complete Road Service Day or Nite

BODY AND FENDER REPAIRING

DUCO AND LACQUER REFINISHING

Phone. FRanklin 2514 Cor. Bowery and W. Thornton Sts.

## AUTOMOBILE SERVICE STATIONS

**THE DICKEN OIL CO.**

WHOLESALE AND RETAIL

**SERVIS GASOLINE AND OIL****480 Water Street at Bowery and Wooster**

PHONE HEmlock 4314

## AUTOMOBILE SPRINGS

**PERFECTION SPRING CO.**

Repairing  
While You  
Wait—We  
Straighten  
Axles and  
Align Wheels

NEFF & COLLINS, Inc.  
SPRINGS FOR ALL CARS AND TRUCKS

**280-284 Perkins Street**

COWDREY BRAKE TESTER

Phone FRanklin 0716

## AUTOMOBILE SUPPLIES

**ELLERBROCK'S AUTO & SPORT STORES**

AUTO SUPPLIES, SPORTING GOODS, FISHING TACKLE

307-309 SOUTH MAIN ST., 1144 SOUTH MAIN ST.,

and 114 SECOND, N. W., BARBERTON, O.

## AUTOMOBILE TIRE DEALERS

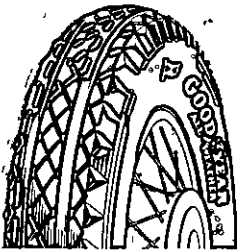
**Cook Bros. Tire Sales, Inc.**

SOLID PNEUMATIC  
TRUCK TRUCK  
PASSENGER CAR  
TIRES

**GOODYEAR**

65 W. Exchange, Cor. Water St. Phone JEFFerson 9101

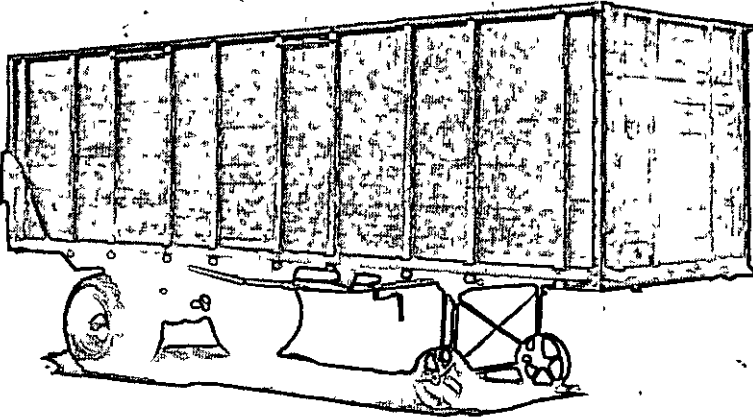

# HIGHWAY TRAILER SALES

Distributors for the World's Largest Trailer Plant

100 Beech Street

Phone HEmlock 9163

## AUTOMOBILE TRAILER MANUFACTURERS

# THE H. H. FOLTZ BODY CORP.

## TRUCK BODY AND TRAILER BUILDERS

### AUTOMOBILE BODY AND FENDER REPAIRING

82 NORTH SUMMIT STREET

PHONE HEmlock 3914

## AUTOMOBILE TRIMMING

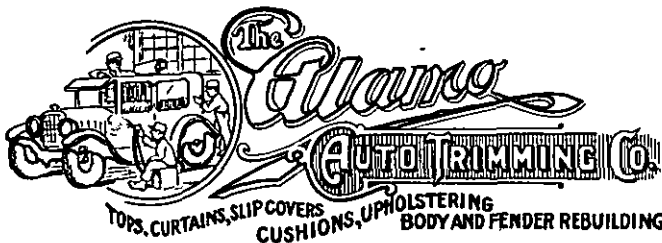

WRECKS OF ALL KINDS REPAIRED

419 West Exchange Street

Phone HEmlock 8119

# AWNINGS

## SOUTH AKRON AWNING CO.

Manufacturers of  
**AWNINGS, TENTS, TARPAULINS,  
 TIRE MAKERS' APRONS AND  
 EVERYTHING MADE  
 OF CANVAS**

We Rent Tents and Campers' Equipment

**869 and 871 SOUTH MAIN STREET**

PHONES Jefferson 9185 and 9186

### BAKERIES

## WONDER BAKERIES CO., Inc.



# WONDER BREAD

*IT'S SLO-BAKED*

*Also Bakers of*  
**HOSTESS CAKE**

**178 South Forge Street**

**Phone Jefferson 5101**



F. J. HUNSICKER, Pres. and Gen. Mgr.

J. M. HUNSICKER, Vice Pres.

H. E. HUNSICKER, Sec. and Treas.

## THE ELITE BAKING CO.

General Line of HOME BAKED GOODS  
Specializing in Party, Birthday and Wedding Cake Orders

1089 SOUTH MAIN ST.

Phone Jefferson 1512

*Kaase's*

High-Grade Cakes and  
Candies

Bakery and Office 264-270 Sumner St.

PHONE FRanklin 9194

53 East Mill St.

### Pastry Shoppes

47 East Mill Street Phone HEMlock 4193

8 South Howard Street  
Phone HEMlock 4911

372 South Maple Street  
Phone FRanklin 3811

941 Dopler Street Phone BLackstone 9018

5 Merriman road Phone HEMlock 7611

737 North Main Street  
Phone BLackstone 7412

2174 Front Street, Cuyahoga Falls  
Phone WALbridge 4714

### Kaase's Dining Room

Phone FRanklin 3516

## NATIONAL SYSTEM OF BAKERIES

AND COFFEE SHOP

Bakers of Fine  
BREAD, PIES, CAKES, Etc.

367 and 369 South Main St. Phone BLackstone 3411

## AS AN ADVERTISER

In the City Directory

You profit by greater publicity which your  
Advertisement and Classified references re-  
ceive through the Directory Library plan, con-  
ducted by all members of the Association of  
North American Directory Publishers.

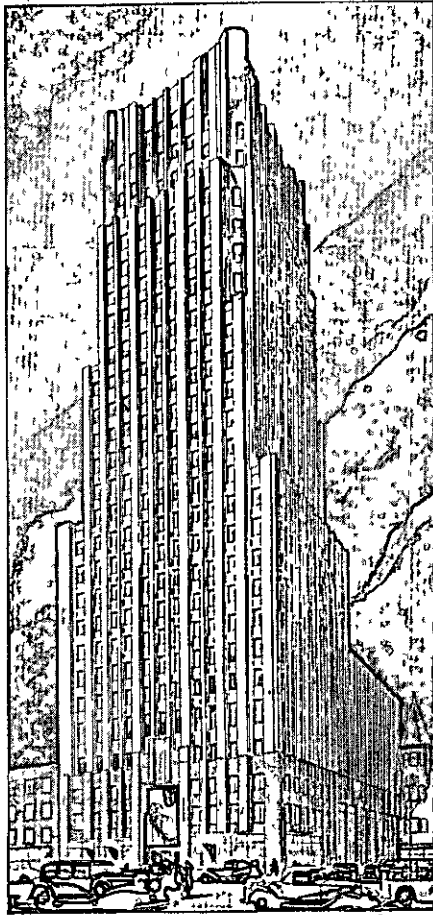

**GREATER AKRON'S BANK**

**CAPITAL and SURPLUS \$5,000,000.00**

*The*  
**Central Depositors Bank**  
**& TRUST COMPANY**

**AKRON**

**BARBERTON**

**CUYAHOGA FALLS**

<b>GEO. D. BATES,</b> Chairman	<b>HARRY WILLIAMS,</b> President
<b>W. A. M. VAUGHAN,</b> Vice President	<b>J. E. HATCH,</b> Assistant Secretary
<b>IRA E. MYERS,</b> Vice President	<b>C. G. FAINE,</b> Assistant Secretary
<b>G. R. EDGAR,</b> Vice President	<b>F. W. HAMRICK,</b> Assistant Secretary
<b>T. S. EICHELBERGER,</b> Vice President & Secy	<b>H. A. FISHER,</b> Assistant Secretary
<b>H. MERRYWEATHER,</b> Vice President & Treasurer	<b>B. M. ROCKWELL,</b> Assistant Secretary
<b>H. B. MANTON,</b> Vice President	<b>H. C. LUND,</b> Assistant Secretary
<b>F. H. MASON,</b> Vice President	<b>H. A. VALENTINE,</b> Assistant Treasurer
<b>S. F. ZILIOX,</b> Vice President	<b>FRANCIS WOLCOTT,</b> Assistant Treasurer
<b>N. G. NELSON,</b> Assistant Secretary	<b>C. G. WILSON,</b> Assistant Treasurer
<b>H. B. SLUSSER,</b> Assistant Secretary	<b>C. J. ARNOLD,</b> Assistant Treasurer
	<b>T. R. COOK,</b> Assistant Treasurer
	<b>J. H. HILL,</b> Assistant Treasurer
	<b>G. H. KRUMROY,</b> Assistant Treasurer
	<b>W. J. EDERER,</b> Assistant Treasurer
	<b>D. L. EDWARDS,</b> Assistant Treasurer
	<b>J. M. CASKEY,</b> Assistant Treasurer
	<b>L. S. DUDLEY,</b> Trust Officer
	<b>JAY L. COLLINS,</b> Associate Trust Officer
	<b>R. C. PARISH,</b> Assistant Trust Officer
	<b>P. W. FERGUSON,</b> Assistant Trust Officer
	<b>W. H. SIMMONS,</b> Auditor

# FIRST-CITY TRUST & SAVINGS BANK

*Akron's Largest Bank*

**EIGHT  
CONVENIENT  
OFFICES**

**MAIN OFFICE, 157 SOUTH MAIN ST.**

**CITY OFFICE, 53 S. Main St. between Mill and Market.**

**PEOPLES OFFICE, Where Exchange crosses Main**

**NORTH AKRON OFFICE, Temple Square, N. Main St. and E. Cuyahoga Falls Ave.**

**GOODYEAR OFFICE, 1177-1185 E. Market St. at Goodyear Blvd.**

**EAST AKRON OFFICE, 1002 E. Market at Case Ave.**

**ARLINGTON OFFICE, 573 S. Arlington St.**

**SOUTH AKRON OFFICE, 1243 S. Main St.**

**CAPITAL \$3,750,000**

**SURPLUS \$3,000,000**

*76 Years of Continuous Banking Service*



**OUR TRUST DEPARTMENT**  
offers a responsible, experienced and efficient  
service in every field of fiduciary activity.

JOHN KERCH, President  
C R MUSSER, V Pres and Cashier  
C. HAROLD MUSSER, Treas

J H STAHL,  
Vice Pres.

CHAS H MYERS, Vice Pres  
W. E. PARDEE, Secretary  
M. C. STANLEY, Trust Officer

# THE COMMERCIAL BANK & TRUST COMPANY

FULLY EQUIPPED TRUST DEPARTMENT

316 South Main Street

1092 South Main Street

948 East Market Street

634 South Main Street

WE SOLICIT YOUR BUSINESS

FOUR PER CENT INTEREST PAID FROM DATE  
OF DEPOSIT

*Depository for City of Akron and Summit County*

## BARBER AND BEAUTY CULTURE COLLEGE

### THE RIGGS-LEMAR SYSTEM BARBERING AND BEAUTY CULTURE

WE TEACH ALL BRANCHES IN BARBERING AND  
BEAUTY CULTURE

Day and Night Classes

OHIO BUILDING

Phone Blackstone 8712

BRANCHES

Youngstown, Ohio, Wheeling and Huntington, W. Va.

## BARREL MANUFACTURERS

### THE JACOB LAPP COOPERAGE CO.

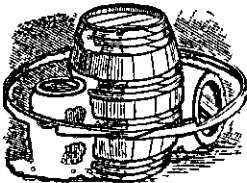

Manufacturers of

Flour, Fruit, Sugar and Tight

BARRELS, KEGS, Etc.

Office and Shop: Cor. Bank and Williams Streets

PHONE HEmlock 3312

# THE AKRON BASKET CO.

Manufacturers of

ALL KINDS OF

Market Baskets and Crates

and

Basket and Crate Material

---

LOYAL OAK ROAD AND BELT LINE R. R.

Southwest of City

## BEAUTY SHOPS

### GOODYEAR'S Permanent Wave Shoppe

Specialists in  
PERMANENT WAVING, FINGER WAVING  
AND MARCELLING

618 and 619 Metropolitan Bldg.  
PHONE FRanklin 4819

### THE LANIE BEAUTY PARLORS, INC.

#### HAIR DYEING

Permanent Waving, Marcel Waving,  
Water Waving, Shampooing, Manicuring

85 South Howard Street  
PHONE JEFFerson 8197

# THE AKRON BELTING CO.

MANUFACTURERS OF

“AKRON”

LEATHER BELTING

AND

MILL SUPPLIES

PHONE Blackstone 8015

70-74 SOUTH CANAL STREET

BILLIARD AND BOWLING SUPPLIES

## THE AKRON BILLIARD & BOWLING SUPPLY CO.

EQUIPMENT,  
FURNISHINGS  
and SUPPLIES

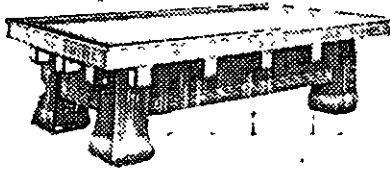

For Billiard  
Parlors and  
Bowling Alleys

613 SOUTH MAIN ST.

Phone FRanklin 7312

### PATRONIZE

The Merchants who Advertise in the

CITY DIRECTORY

Their Goods are Dependable

# THE BIGGS BOILER WORKS CO.

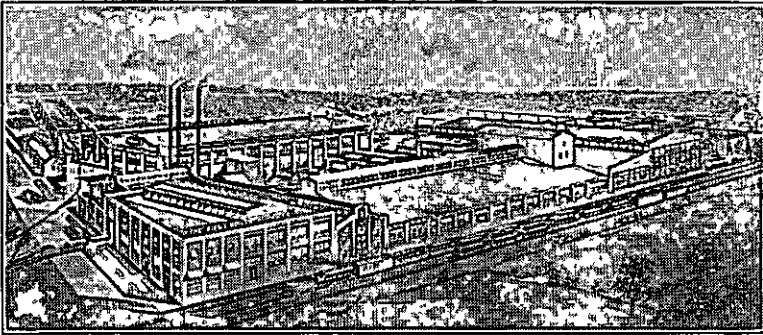

ESTABLISHED 1887

**Steel Storage and Pressure Tanks, Riveted and Welded  
Steel Pipe for Municipal Water Supply.**

**Pneumatic Water Supply Tanks,  
Vulcanizers and De-Vulcan-  
izers for Rubber Works,  
Globe and Cylinder  
Rotary Bleaching  
Boilers**

**STEEL PLATE CONSTRUCTION  
OF EVERY DESCRIPTION**

**Office and Works:**

**Cor. Bank and Williams Streets and B. & O. R. R.**

**EAST AKRON, OHIO**

**PHONE Jefferson 9181**

**Private Branch Exchange**

## BOILER MOVING AND ERECTING

**FRANK W. MADDEN**

Is Equipped to Move and Erect

**BOILERS, TANKS, STACKS, HEAVY  
MACHINERY AND BUILDINGS**TRUCK CRANE SERVICE      LARGE WINCH TRUCKS FOR HIRE  
72 EAST NORTH ST.      Phone FRanklin 2314

## BONDS AND INVESTMENTS

**JAMES G. ROBERTSON**

INVESTMENT SECURITIES

GOVERNMENT  
MUNICIPAL  
INDUSTRIAL  
PUBLIC UTILITY**BONDS**1514 CENTRAL DEPOSITORS BANK BLDG.  
PHONE JEfferson 5315

## BOTTLERS OF CARBONATED BEVERAGES

**PEOPLES BOTTLING CO., Inc.**

MANUFACTURERS OF

**ALL KINDS OF SOFT DRINKS**

TRY A CASE OF OUR "BIG GUY"

IT COMES IN ALL FLAVORS

880 GRANT STREET      Phone JEfferson 7421

## BOX MANUFACTURERS

**AKRON PAPER PRODUCTS, Inc.***Manufacturers and Jobbers*

FOLDING PAPER BOXES—DISPLAY CARTONS

AND CARDS AND DIE CUT NOVELTIES

Corrugated and Solid Fibre Shipping Cases

482 South High Street      Phone JEfferson 1713



STOCKS BONDS

## LIVINGSTON &amp; CO.

C. A. HILL, Manager

AKRON BRANCH

627 Central Depositors Bank Building

PHONE JEFFERSON 8131

MEMBERS

New York and Cleveland and All  
Other Principal Exchanges

## ETTINGER &amp; BRAND

MEMBERS

New York, Chicago, Cleveland, Detroit [Stock] Exchanges,  
New York Curb (Associate)

202 Second Natl. Bldg.

Phone FRANKLIN 5131

CLEVELAND - - CHICAGO - - DETROIT - - AKRON

## MURFEY, BLOSSOM &amp; CO.

Members { New York Stock Exchange  
Cleveland Stock Exchange

Wires To All Principal Cities

STOCKS — BONDS — INVESTMENTS

1210-1220 CENTRAL DEPOSITORS BANK BLDG.

PHONE BLACKSTONE 3127

# THE BOTZUM BROS. CO.

## BUILDING MATERIAL

Cement  
Sand  
Gravel

Lime  
Plaster  
Metal Lath

Building Tile  
Roofing  
Sewer Pipe

### QUALITY FACE BRICK

Main Office and Warehouse: 100 North High Street  
PHONE Jefferson 5121

# THE BUILDERS SUPPLY CO.

## BUILDERS' SUPPLIES AND COAL

Building Specialties

TRANSIT  
SYSTEM  
MIXED CONCRETE

Briar Hill Stone

538 EAST SOUTH STREET

Phone Franklin 8138

# The M. M. Mell Co.

Builders' Supplies, Grain, Poultry Supplies,  
Paints and Coal

## GREEN VELVET LAWN SEED

Phone Blackstone 9175

OFFICE AND RETAIL STORE - 41-43 NORTH CASE AVE.

# F. H. SOURS & SONS

Dealers in

FLOUR, FEED, SEEDS, LIME, CEMENT,  
BUILDERS' SUPPLIES AND COAL

2106 Manchester Road

PHONE Sherwood 4926

# FRANK W. MADDEN

MOVER AND ERECTOR

72 EAST NORTH STREET PHONE FRANKLIN 2314

Best Equipped Mover in Ohio—NO JOB TOO LARGE

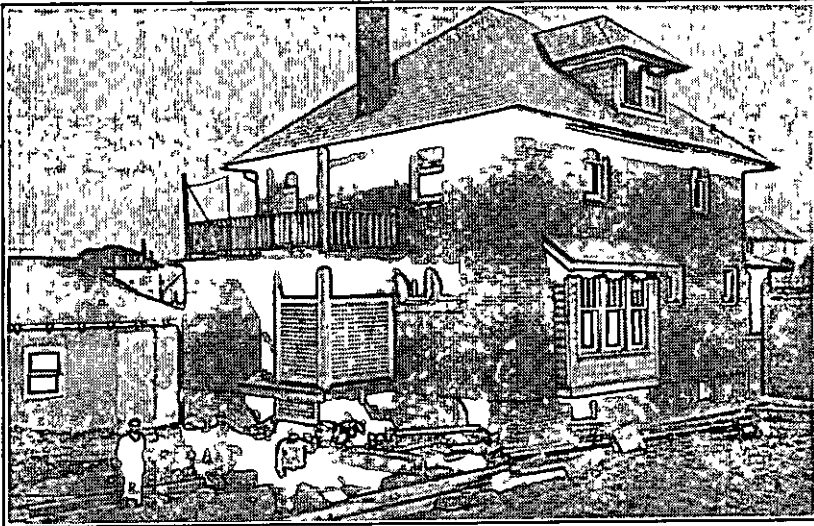

We Move, Raise or Shore Brick and Frame Buildings, Also  
Shore Building Fronts and Foundations for Alterations  
Erect Smoke Stacks, Steel Buildings, Bridges, Etc.  
Hoisting of All Kinds

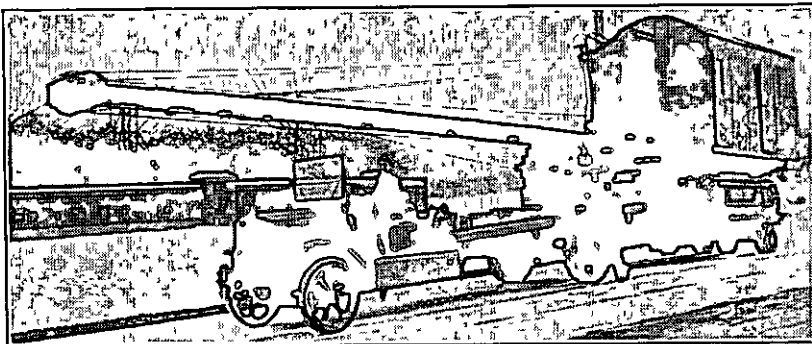

Mover of Machinery, Boilers, Safes, Monuments, Trees, Etc.  
Trucks for Moving Steam Shovels, Concrete Mixers, Steam  
Rollers, Ditch Diggers, Etc.

TRUCKS AND EQUIPMENT FOR EVERY PURPOSE

Let Us Solve Your Problems

Truck Crane Service



## BUSINESS UNIVERSITY

DAY AND EVENING CLASSES THE YEAR ROUND

New Classes First Monday of Each Month

57 EAST MARKET STREET

PHONE JEFFERSON 1317

## Actual Business College, Inc.

*"The School That Gets Results"*

CALL US FOR COMPETENT OFFICE HELP

105 East Market Street at Broadway

Phone BLACKSTONE 4183

WIDE AWAKE BUSINESS MEN  
APPRECIATE THE CITY DIRECTORY

# AKRON CASH REGISTER EXCHANGE

J. C. OSTENDORF, Proprietor

Used Cash Registers of All Sizes Sold on Easy Time Payments If Desired — Registers Repaired By Factory Trained Mechanics

**134 SOUTH HOWARD STREET**

Phone FRanklin 0315

Night Phone: WALbridge 3850

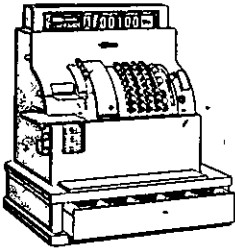

## NATIONAL CASH REGISTERS

New and Second Hand  
 Guaranteed—Easy Terms—No Interest  
 Liberal allowances for old registers  
 Factory trained service men—low cost  
 Complete line of supplies and sales books

## THE NATIONAL CASH REGISTER CO.

M SALPETER, Sales Agent  
 117-19 SOUTH HOWARD STREET PHONE FRanklin 9915

## CEMETERY

# ROSE HILL BURIAL PARK

BEAUTY ::: DIGNITY

Perpetual Care

City Office

**403 and 404 Permanent Savings and Loan Bldg.**

PHONE HEmlock 8316

## NATIONAL ADVERTISERS

Are coming more and more to realize that newspaper or magazine publicity brings better returns when coupled up with an advertisement for the local agent in the city directory Put "See the city directory for our local agent" on all your advertising and see to it that he is listed under all the classifications of your line.

## LOCAL ADVERTISERS

Will improve their sales of nationally advertised products if they can induce their supply house to advertise in the above manner.

**THE BURCH DIRECTORY CO.**

# THE C. P. HALL CO.

*Chemical Manufacturers  
and Jobbers*

2510 Central Depositors Bank Bldg.

PHONE Jefferson 5175

Accelerators  
Ulto  
Spdx  
Phenex

Antioxidants  
Stabilite  
Stabilite Alba

Softeners  
Sponge Paste  
Para-Flux  
Asphalts

*Rubbermakers' Chemicals*

Branch Office, Los Angeles, Calif.

## CHIROPODIST

# H. L. MARSTELLAR

## CHIROPODIST

1003 Akron Savings & Loan Bldg.

PHONE Jefferson 1117

## PATRONIZE

**The Merchants who Advertise in the**

## CITY DIRECTORY

**Their goods are dependable**

E. D. BARSTOW, Pres  
G. E. McCURDY, Vice Pres and Treas

ALFRED LeFEBER, Vice Pres  
W. S. MATHEWS, Vice Pres

C. C. CHISNELL, Sec

## BARSTOW & McCURDY, Inc.

### CIVIL ENGINEERS

Municipal and Sanitary Engineering Reports, Surveys,  
Design, Supervision Land Development Work

31 NORTH SUMMIT STREET PHONE Jefferson 5197  
Cincinnati Office: 1316 American Bldg.

## CHARLES FISH

### CIVIL ENGINEER AND SURVEYOR

Complete Engineering Service

313 South High Street

PHONE HEmlock 8412

Residence Phone: WALbridge 6584

## J. A. GEHRES, C. E.

### Civil Engineering and Surveying

313 SOUTH HIGH STREET

Corner East Buchtel Avenue, Enright Bldg.

PHONE Jefferson 1311

Jefferson 2033 at Residence

### NAMES APPEARING IN BOLD FACE TYPE

IN THIS DIRECTORY are those of people who ACCOMPLISH THINGS, and are entitled to favorable consideration, if for no other reason than their public-spirited support of measures which make for progress. They represent that ENERGY AND PUSH so essential to the commercial prosperity of the City, and in dealing with them no mistake will be made. The publishers are honored in thus making them better known to the public.

**PATRONIZE THEM!**

# THE CAMP BROTHERS COMPANY

MANUFACTURERS

BURNT CLAY PRODUCTS  
FIREPROOFING  
HOLLOW BUILDING TILE  
BUILDING BRICK  
MOGADORE, OHIO

Phone FRanklin 1614  
Akron Exchange

R. R. Station  
Forest Hill, Ohio  
A. C. & Y. Ry.

## CLEANERS AND DYERS

### The Kenmore Dry Cleaning Co.

CLEANING, DYEING, PRESSING,  
REPAIRING

Office and Store: 1080 Kenmore Blvd. Phone SHerwood 3022

Plant 2160 21st Street, S. W. Phone SHerwood 6214



21 North Summit Street

Phone HEmlock 4145



**UNITED CLEANERS, Inc.**

Dry Cleaning, Dyeing, Carpet, Rug  
and Furniture Cleaning

144 Cuyahoga Street

Phone Blackstone 4173

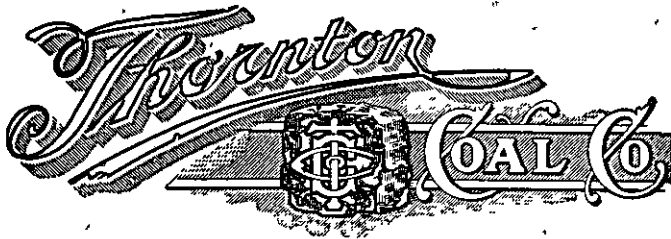
**COAL DEALERS**

Try Our Semi-Anthracite and Bituminous

**COAL**

Builders Supplies, Sand and Gravel

SOLE DISTRIBUTORS FOR  
ASBESTOLINE AND NOLEAK ROOFING PAINT

We Build Garages and Do Concrete Work

1023 South High Street Phone HEmlock 2723

WHOLESALE

RETAIL

**BLUE DIAMOND COKE & COAL CO.**

BEST GRADES OF DOMESTIC AND STEAM COALS

(Kentucky, West Virginia, Pennsylvania and Ohio Coals)

BLUE DIAMOND KENTUCKY BLOCK SOLD ON APPROVAL

*Best Coal Money Can Buy*

2080 Manchester Road (K)

Phone SHerwood 5822

## CONSUMERS COAL CO.

HIGH GRADE DOMESTIC AND STEAM COAL  
YOU'VE TRIED THE REST—NOW TRY THE BEST

585 Spicer Street      Phone Blackstone 8422

## A. GRIESINGER CO. Inc.

BUILDING MATERIAL

COAL AND SEED

1063-1075 South High Street

PHONE HEmlock 7414

## M. B. GURAN

COAL AND CONTRACTING CO.

Dealers in High Grade Coal and Cement Work of All Kinds  
Gasoline Shovel Excavating

Office: 1075 River Street

Phone Jefferson 6621

Residence: 649 Brown Street

Phone FRanklin 4974

## The HAZEN & FORAKER COAL Co.

Best Grade Domestic and Steam Coal

1858 East Market St.

Phone HEmlock 4423

# HULMAR FUEL CO.

190 West North Street

PHONE HEmlock 9612

*Dealers in*

**BEST CLINKERLESS DOMESTIC AND STEAM COAL**

E. G. Hulse

T. C. Marshall

# Lynn Coal Company

O and P Nelms Coal

2074 Manchester Road Phone HEmlock 7711

(KENMORE)



DOMESTIC AND STEAM — THE BEST ONLY

140 North Summit St. Phone FRanklin 3911

# THE SATISFACTION COAL CO.

“AKRON'S LARGEST EXCLUSIVE COAL  
RETAILERS”

Office: 40 West Market St. Phone BLackstone 8175

Yard: 254 Silver Street Phone BLackstone 2811

Night and Sunday Calls: Phone UNiversity 1693

## COAL DEALERS

A. M. TABER W. A. TABER

## TABER COAL CO.

Best Grades of Domestic and Steam Coal

Office and Yards

588 East Crosier Street One Block East of Brown Street  
PHONE Jefferson 7911

## B. G. THOMAS CO.

"BURCH" THOMAS, Manager

Office and Warehouses

1850 EAST MARKET STREET  
COAL AND COKE

Retail—Wholesale

Distributors, Wholesale and Retail Gasoline and Oil

Blackstone 0970 PHONES Blackstone 2212

## YOHO COAL CO.

CHARLEY W. YOHO, Manager

Dealers in High Grade Coal and Coke

PHONE Hemlock 5323

387 South Arlington St. Yard: 1029 Dublin St.

## COFFEE



## THE PEARL COFFEE CO.

WHOLESALE AND JOBBERS

TEAS—COFFEES—CANNED GOODS

Importers, Roasters and Packers of  
"DIANA COFFEE"

370 SO. BROADWAY Phone Blackstone 4811

BURCH, BACON, SIFLING, PHELEY & RODGERS, Counsel

# Bonded Adjuster Co.

Collections Made Everywhere

Bonded Correspondents in Every City  
in the United States and Canada

*Office:*

1003-1008 Second National Bldg.

Phone JEFFerson 8413

# Guarantee Mercantile Agency Co.

Collections Made Everywhere

A SYSTEM OF SERVICE

1401 Central Depositors Bank Bldg.

PHONE JEFFerson 7413

# THE PETE LAND COLLECTION CO.

214 SECOND NATIONAL BUILDING

Phone JEFFerson 3815

# THE KRUMROY CONSTRUCTION CO.

GENERAL CONTRACTORS

Builders of Akron's Finest  
Homes

PLANS FURNISHED

225 West Exchange Street

Phone FRanklin 8126

# THE T. E. McSHAFFREY CONSTRUCTION CO.

INCORPORATED

*Akron's Largest and Oldest Firm of  
General Contractors*

STEAM SHOVEL WORK

SEWERS

WATER MAINS

BRIDGES

PAVING

GRADING

RAILROAD BUILDING

CONCRETE WORK

OFFICE:

171 South Forge Street

PHONE-Blackstone 9213

# B. F. PERRY

Engineering and Construction  
Contracts

Water Works, Sewerage, Conduit, Foundation  
and Concrete Construction Contracts  
Tunnel and Open Excavations

41 EAST MILL STREET

Phone Jefferson 3314

# LINN BROTHERS

CONTRACTORS

DEALERS IN

BUILDERS SUPPLIES, CEMENT BLOCKS  
SAND AND GRAVEL

730 West Bowery Street

Phone Service

# W. E. MILLER

GENERAL CONTRACTOR

Excavating, House Moving and Repairing  
Vault Cleaning — Pile Driving

2489 28th S. W.

Phone SHERWOOD 5823

**CARPENTERS' LOCAL UNION No. 639**  
OF SUMMIT COUNTY AND VICINITY



Office of the Business Agent and Secretary  
25 North Main St., Medford Bldg. Phone Blackstone 6215  
Carpenters' Local Union No. 639 Meets Every Tuesday Evening

**Harry A. Hanna**  
**GENERAL BUILDER AND CONTRACTOR**

Specializing in Remodeling and Repairing

Office 603 Flatiron Building

Phone FRanklin 7186

Residence 565 Barwell Street

Phone JEFFerson 7647

**JOSEPH JEREB**  
**GENERAL CONTRACTOR**  
and **BUILDER**

798 Silvercrest Avenue

PHONE JEFFerson 5305

**WALTER T. POPPENGER**

Licensed Real Estate Broker and Builder of Fine Homes

Complete  
Real Estate  
Service



Estimates  
Cheerfully  
Furnished

478 South Maple Street

Phone JEFFerson 2633



# ISRAEL REAVEN

General Contractor

505 ORLANDO AVENUE. Phone UNiversity 4053

# WIPER & FRANKLIN

BUILDING CONTRACTORS

AND

REAL ESTATE BROKERS

605 Blaine Avenue Phone FRanklin 0615

*WIDE AWAKE*

*BUSINESS MEN*

*Appreciate and Patronize their,*

*CITY DIRECTORY*

# BRIDGER BROS.

*Plastering Contractors*

1013 Chandler Ave.

Phone SHERwood 6515

# E. A. WITZBERGER PLASTERING CO.

PLAIN AND ORNAMENTAL PLASTERING

Repair Work Given Prompt Attention

765 GLENDORA AVE.

Phone FRanklin 9223

# The City Directory

is the most effective and economical method of reaching all the people all the time. Those who buy without looking at the list of those who sell do themselves great injustice. The *Classified Lists* in the Business Directory form the best Buyers' Guide on earth. A modern, up-to-date method of getting what you want, when you want it.

THE BURCH DIRECTORY CO.

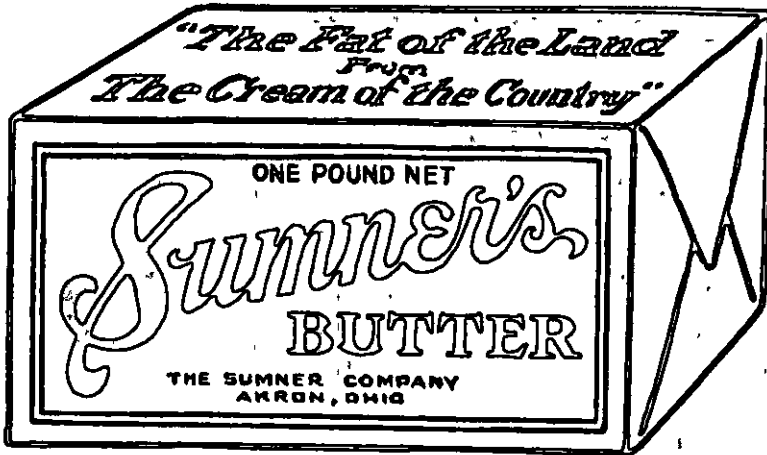

841 South High Street

Phone HEmlock 8141

DEPARTMENT STORES



THE M. O'NEIL CO.  
"A Greater Store for A Greater Akron"

# The A. POLSKY CO.

One of Ohio's  
Fine Stores

H. O. POLSKY - - - - President  
B. A. POLSKY - - - - Sec. and Treas.  
R. M. POLSKY - - - - Vice Pres.  
M. J. MORGENROTH - Ass't Sec. and Treas.

Apparel for Women  
Accessories - Silks  
Linens - Domestic  
Men's Furnishings  
Housewares - - -  
Furniture, - Rugs  
Basement Store

GARAGE

TEA ROOM

Phone

HEmlock 1611

(Personal Shopping Service)

Main - State - High  
and Center Streets  
AKRON, OHIO

R. G. YEAGER, President and General Manager

J. L. YEAGER, Vice President and Treasurer

OSCAR SMITH, Secretary

The C. H. Yeager company

Akron's Quality Store

EVERYTHING FOR THE HOME AND TO WEAR

56-70 South Main Street

53-67 South Howard Street

PHONE, Jefferson 1851

# THE HOWER CO.

*East Akron's Complete Department Store*

PHONE JEFFERSON 4131

974-76-78 East Market Street

Branch Store, 637 Canton Road Phone JEFFERSON 1214

## DETECTIVE BUREAU

HARRY A. WELCH

Residence Phone

JEFFERSON 4537

E. P. CRESWELL

Residence Phone

JEFFERSON 9764

# HARRY WELCH DETECTIVE AGENCY

503 AKRON SAVINGS & LOAN BLDG.

Phone BLACKSTONE 6816

Criminal, Civil and Commercial  
Investigations

Correspondents  
in All Cities

Stop-Look-Listen and Remember  
That City Directory  
Advertising Pays

*We Have Served the Public Since 1890*

# The Albrecht Barber Supply & Drug Co.

*A Prescription Drug Store*

Beauty Parlor and Barber Shop Supplies

185 West Market Street, Corner Maple St.

BLackstone  
8914

PHONES

BLackstone  
0547

H. R. McVAY, Pres.

M. W. SHIBLEY, Sec. and Treas.

## THE COLLINS DRUG CO.

PRESCRIPTION DRUGGISTS

Physicians' and Manufacturers' Supplies

135 SOUTH MAIN STREET Phone Jefferson 3197

## THE DUTT DRUG CO.

DRUGGISTS

Physicians' Supplies, Kodaks and Supplies

Prescription Specialists

7 EAST EXCHANGE STREET

Phones HEmlock 5211 and BLackstone 0152

## W. D. SIGLER

DRUG STORE

Prescriptions and Drug Sundries

A Rexall Store

358 WOOSTER AVENUE Phone HEmlock 3712

COURTESY

SERVICE

**W I S E  
P H A R M A C Y**

FIVE POINTS

What Did You Forget?

Free Delivery

PHONE FRanklin 4012

YOUR PRESCRIPTIONS FILLED AS YOUR DOCTOR WANTS THEM

RELIABILITY

DISPATCH

DRY CLEANING

**THE DAVIS LAUNDRY & CLEANING CO.**

QUALITY DRY CLEANING

Lace Curtains Laundered

THE DAVIS WAY

85 and 87 West Market Street

15 and 17 GREEN STREET

PHONE BLackstone 7131

**JEFFERSON CLEANERS & TAILORS**

Cleaning, Pressing, Repairing and Dyeing of Ladies'  
and Gentlemen's Garments

All Garments Called for and Delivered

1034 Jefferson Avenue

Phone UNiversity 5215

**Odorless Dry Cleaning**

We Dry Clean and Press Men's Suits for \$1.00

Other Garments in Proportion

**THE NATIONAL LAUNDRY & DRY CLEANING CO.**

60-68 WILLARD STREET

PHONE BLackstone 8121

## A COMPLETE LINE OF ELECTRIC APPLIANCES

*Including*

UNIVERSAL ELECTRIC WASHERS  
SIMPLEX AND IRONRITE ELECTRIC IRONERS  
EUREKA VACUUM CLEANERS  
HOT POINT AND UNIVERSAL ELECTRIC RANGES  
GENERAL ELECTRIC REFRIGERATORS AND  
A COMPLETE LINE OF SMALL APPLIANCES.

### OHIO EDISON ELECTRIC SHOPS

Edison Building

AKRON . . . . BARBERTON . . . . KENT

Phone JEFFerson 1811

Phone SHerwood 3134

Phone 14

## AKRON ELECTRIC SERVICE

EXPERT MOTOR REPAIRING

ALL KINDS OF ELECTRICAL REPAIRING

*Day and Night Service*

33 South Howard Street

Phone FRanklin 1526

BLackstone 6214

Night Calls

HEmlock 0207

SHerwood 4970

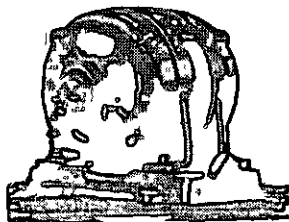

Repaired **MOTORS** Bought  
Rewound and Sold

Power and Electrical  
Engineers

NEW AND USED MOTORS

## Akron Motor & Generator Co. Inc.

216 Beaver Street



## THE BERTHOLD ELECTRIC & ENGINEERING CO.

368-370 WATER STREET

PHONE BLackstone 5816

NIGHT CALLS PHONE FRanklin 4667, JEFFerson 8653, MARshall 2172

Electrical Engineering, Electrical Construction  
A C and D C Motors, Generators, Transformers  
Electric Motor Winding, Electrical Control Equipment  
Power Analysis, Tests and Reports

## THE CARLE ELECTRIC CONSTRUCTION CO.



ELECTRIC CONTRACTING AND ENGINEERING

425 Ohio Building

Phone JEFFerson 6185

BEST ON REPAIRING

## DOUGLAS BROTHERS ELECTRICIANS, Inc.

ELECTRICAL CONTRACTORS

WIRING, FIXTURES AND APPLIANCES

RADIOS

ELECTRIC REFRIGERATORS

555 West Exchange Street

EQUIPPED SERVICE TRUCK

Phone FRanklin 4314

## The Electric Motor & Repair Co.

REWINDING OUR SPECIALTY, POWER CONSTRUCTION

General Agents for Reliance Motors

Used Motors Bought and Sold

Cor. SOUTH HIGH and EAST BARTGES STREETS

PHONE HEmlock 9187

NIGHT CALLS WALbridge 3398 and 7664

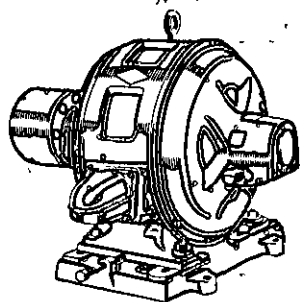

## JAHANT ELECTRIC COMPANY

Electric Wiring — Repairs  
Use Our Experience to Motorize Your  
Machinery

626 EAST EXCHANGE STREET  
Phone BLACKSTONE 3824

## McDonald Electric Co.

ELECTRICAL REPAIRING OF ALL KINDS

Motor Repairing and Rewinding

Electrical Contracting

691 BROWN STREET

Phone HEMLOCK 7427

KYLE ROSS

DON A. ROSS

## THE ROSS BROTHERS ELECTRIC CO.

ELECTRICAL SERVICE

MOTOR REPAIRS — WIRING CONTRACTORS

MOTOR SALES — APPLIANCE DEALERS

DAY SERVICE — PHONE FRANKLIN 2173

Night Service: Phone JEFFERSON 6245, FRANKLIN 2067 and  
JEFFERSON 8492

SOUTH MAIN and WEST MORIS STREETS

## HARVEY UHL ELECTRIC CO.

ELECTRICAL CONTRACTOR ENGINEERS

LIGHTING FIXTURES

76 WEST BOWERY ST.

Phone JEFFERSON 5324

# THE AKRON ELECTROTYPE & STEREOTYPE CO.

Makers of

*Highest Quality Electrotypes, Nickeltypes and Lead Molds,  
Produced By Modern Precision Methods, Multigraph  
Electrotypes, Also Stereotypes and Mats*

OFFICE and PLANT: 414 WATER ST. Phone BLackstone 6111

## EMPLOYMENT BUREAU

State Licensed and Bonded

PHONE BLackstone 5013

## DRAKE OFFICE EMPLOYMENT SERVICE

ERNEST R. DRAKE, Manager

602 and 603 Permanent Savings & Loan Bldg.

## ENAMEL, VARNISH AND PAINT MANUFACTURERS

C F BECK, Pres  
G H WALKER, Vice Pres

S G MORRISON, Vice Pres  
A L HUSTON, Secretary and Treas

# THE AKRON VARNISH CO.

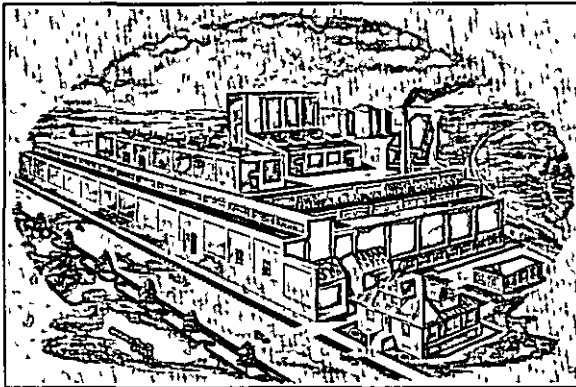

Manufacturers of  
Fine Varnishes  
Black Baking Japans  
and Driers

— Also —

High Grade  
Air Drying  
and Baking Enamels,  
Interior and Exterior  
Paints

Office, Factory and Sales Room

**FIRESTONE PARKWAY ON BELT LINE R. R.**

Office Phone BLackstone 1216

Factory Phone FRanklin 4415

Also Retail Store, 69 South Case Avenue



**YES!**

Through years of service to the advertisers we have established a reputation for the production of printing plates of merit. Operating both day and night service. We are ready at all times to create designs, illustrations, and engravings of highest quality — promptly — and economically.

**THE AKRON ENGRAVING COMPANY**  
 ARTISTS • PHOTOGRAPHERS • ENGRAVERS  
 330-332 SOUTH HIGH ST. AKRON, OHIO

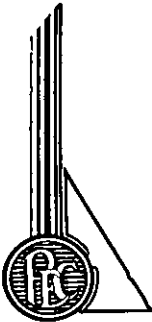

# PORTAGE ENGRAVING CO.

PHOTO-ENGRAVERS  
ILLUSTRATORS  
RETOUCHERS  
DESIGNERS

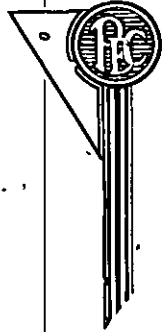

Phone FRanklin 2924      Times-Press Bldg, Akron, Ohio

FACTORY AND MILL SUPPLIES

**Pierce, Butler & Pierce Manufacturing Corp.**

ESTABLISHED 1839

Manufacturers of

CAST IRON STEAM AND WATER HEATING BOILERS  
 PLUMBING AND STEAM FIXTURES AND SUPPLIES  
 HIGH GRADE ENGINES, HIGH PRESSURE BOILERS

Distributors of Supplies for

MILL, MINE, FACTORY, PLUMBER, STEAM FITTER  
 WELL DRILLER AND CONTRACTOR

211-215 SOUTH BROADWAY

Phone BBlackstone 4131

# McNASBY OYSTER & FISH CO.

Shuckers, Packers and Shippers of  
**THE FAMOUS PEARL BRAND**  
**OYSTERS AND FILLET OF HADDOCK**  
 A COMPLETE SEA FOOD AND POULTRY MARKET  
 WHOLESALE AND RETAIL  
 LIVE AND DRESSED POULTRY OYSTERS SHUCKED FRESH DAILY  
*We Cater to Hotels, Restaurants, Grocers, Meat Markets.*  
**505 W. EXCHANGE STREET Phone Jefferson 6183**

## FISHING TACKLE MANUFACTURERS

# PFLUEGERS'

PRONOUNCED "FLEW-GER"  
**FISHING TACKLE**

Leaders Since 1864

### More Than a Catalog

Shows truthful illustrations of all the principal fresh and salt water game fish with reliable information about habits, where found, what they feed on, food value, heaviest fish of each kind on record caught and Pfluegers' recommendations for tackle to use in catching.

Every fisherman should have a copy. Even the old timer of long experience will find something new, vital and helpful. This is a book of real, practical, helpful information about fish and fishing.

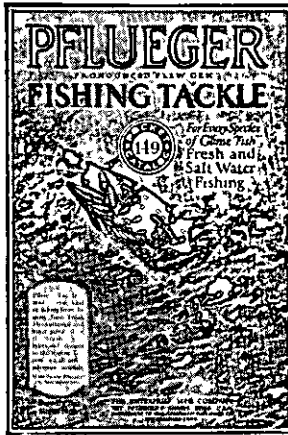

Pocket Catalog No 151

### Filled With "Tips" From Old-Timers

For the Beginner as well as the Expert. The new pocket edition not only describes and illustrates (many in natural colors) a piece of tackle for every kind of fishing, but gives many helpful hints from experienced fishermen on the best ways of using each.

You need Pfluegers' Pocket Catalog right now. Write us and we will send your free copy at once.



### The Medal of Honor

The highest award given for Fishing Tackle at the Sesqui-centennial International Exposition, Philadelphia, 1926, was awarded Pflueger Fishing Tackle for *Excellence of Quality, Complete Assortment and serviceability*.

**THE ENTERPRISE MFG. CO. THE PFLUEGERS, AKRON, OHIO**

Akron Fishing Tackle Works, Inc

Oldest and Largest Manufacturers of Fishing Tackle in the United States

## CAUTION

Deal only with well-known publishers when giving orders for Directory Subscription or Advertising.

Read All Orders Carefully Before Signing, and do not sign duplicate "vouchers," as they are frequently used fraudulently.

Pay No Money in Advance. All well-known publishers instruct their men to collect nothing prior to publication, and any attempt to collect needs immediate investigation.

THE BURCH DIRECTORY CO.

E. G. GENSEMER, Propr.

ROBERT L. BIRNIE, Grower

# Gensemer Greenhouses

## Wholesale and Retail Florists

DESIGNS, CUT FLOWERS, POTTED  
AND BEDDING PLANTS

Free Delivery

1323 Chestnut Boulevard

Cuyahoga Falls, Ohio

PHONE WALbridge 1921

# HUTCHINGS FLOWER SHOP

## FLOWERS

For Everybody

24 East State Street

PHONE JEFFerson 9105

# McCauslen Floral Co.

81 South High Street

Buckeye Bldg.

Phone HEMlock 8611

*McFarlands*  
FLORISTS

491 WOOSTER AVE.

Phones Blackstone 9177  
9178

NORTH HILL GREENHOUSES  
*SCHWERTFEGERS*

*Flowers Since '96*

FLOWERS BY TELEGRAPH

*Retail Store*

Corner North Main and East Cuyahoga Falls Avenue  
AT TEMPLE SQUARE PHONE HEMlock 3212  
Greenhouses: Tallmadge, Ohio

FLOUR MILLS

*Good Wheat Plus Good Milling*

THE SCHOTT MILLING CO.

ESTABLISHED 1893

Millers of

"Pride of the Valley" and "Seal of Ohio" Flour

FLOUR — FEEDS — MEALS, ETC.

Office and Mill: South Arlington St. Ext., R. D. 4  
PHONE JEFFerson 5514

DAILY CAPACITY 150 BARRELS

Walsh Milling Co.

High Grade Blended and Straight Winter Wheat

FLOUR

GRAIN, MILL FEED, COAL, ETC.

Office and Mills: 7 Portage Trail Cuyahoga Falls, O.  
PHONES WALbridge 2144 and 2145

CHARLES REYMAN, Pres and Treas  
 PHILIP H. WILLENBACHER, 1st Vice Pres.

EWALD ERIKSON, 2d Vice Pres.  
 E. R. KNECHT, Secretary

# THE ATLANTIC FOUNDRY CO.

Manufacturers of

Gray Iron, Steel and  
 Semi-Steel Castings  
 of all kinds

Office: 182 BEAVER STREET, on Belt Line R. R.  
 Phone FRanklin 5127

Wm. O'NEIL, President

A. J. FLEITER, Vice Pres.  
 and General Manager

J. G. STOLLER, Secretary  
 A. F. AYERS, Treasurer

# The Barberton Foundry Company

Manufacturers of

Gray Iron, Steel and Semi-Steel Castings of  
 All Descriptions

Rubber Molds, Cores and Working Machinery  
 A Specialty

Office

1624 Englewood Ave., Akron, Ohio  
 Phone FRanklin 7135

Factory

Huston St., Barberton, Ohio  
 Phone SHerwood 2215

J. I. BARNBY, Office Mgr.

H. J. WALSH, Factory Mgr.



PETER KRAUS, Pres.

L. H. WOLF, Vice Pres.

P. C. MANTHEY, Sec.

J. P. KRAUS, Treas.

L. M. KRAUS, Gen. Mgr.

# THE DIAMOND FOUNDRY COMPANY

Gray Iron and Semi-Steel  
Castings of Every Description  
Rubber Mold Work  
A Specialty

258 and 260 Annadale Avenue, at Corner East Exchange Street  
On Belt Line R. R.

PHONE FRANKLIN 6915

# THE STATE FOUNDRY and PATTERN CO.

Manufacturers of

Wood Patterns, Grey Iron Semi-Steel  
Castings

Patterns and Castings for All Kinds of  
Rubber Molds

Patterns and Castings for All Kinds of  
Machinery

90 ELINOR AVENUE

Phone JEFFERSON 8915

# The John Knapp Sons Foundry Co.

Our Specialty Everything in  
**GRAY IRON AND SEMI-STEEL CASTINGS**

**FIRESTONE PARK, 1207 Sweitzer Avenue**  
**Phone HEmlock 0916**

## FUNERAL DIRECTORS

S. T. CUNNINGHAM

W. E. CUNNINGHAM

# THE CUNNINGHAMS

**FUNERAL DIRECTORS**

*Invalid Car Service*

**63 South High Street**

**Phone HEmlock 0313**

## FURNACE MANUFACTURERS AND DEALERS

**1865 Sixty-Six Years Knowing How 1931**

Our Specialties

### CLIMAX

Cast Iron Furnaces

Steel Furnaces

Semi-Steel  
Furnaces

Wood and Coal  
Furnaces

Coal Ranges

Gas Ranges

Six Types

Each the Best of  
Its Kind



Electric Heat Con-  
trol Regulators

Clay Working  
Machinery

Sewer Pipe  
Presses, Four Sizes

Dry and Wet Pans,  
Four Sizes

Dies of Every  
Description

Ware Machines  
and Jollies

Mechanical Fan  
Systems

## THE TAPLIN-RICE-CLERKIN CO.

AKRON, OHIO, U. S. A.  
**Phone FRanklin 9314**

WISE  
PEOPLE

BUY

WISE  
FURNACES

—FROM—

# THE WISE FURNACE CO.

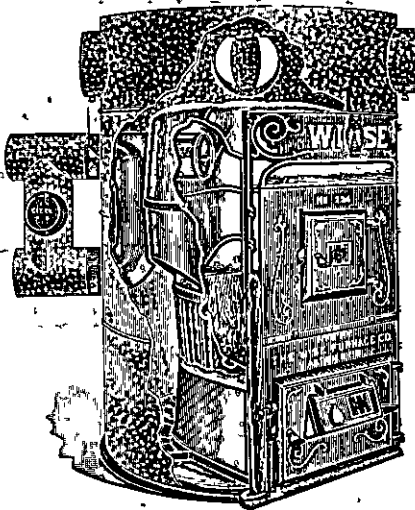

Less Fuel

More Heat

Office and Factory:

100 LINCOLN STREET

PHONE Blackstone 9135

THE LARGEST FURNACE

MANUFACTURERS IN AKRON



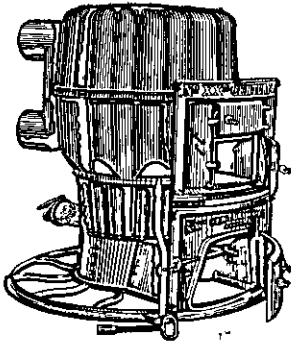

## YOUR HEATING SYSTEM

is the most important part of  
your home

Your verdict in the selection of a Heating Plant is, we believe, the most important decision you will make in choosing the equipment of your home.

WHY?

Because it determines the health and comfort of your family. Ask our heating engineer to give you the benefit of his science. This places you under no obligation, and secures you the services of an expert.

We also do Repairing.  
Phone, Call or Write.

### THE XXth CENTURY HEATING & VENTILATING CO.

Ira and Edison Avenues

Phone Jefferson 8138

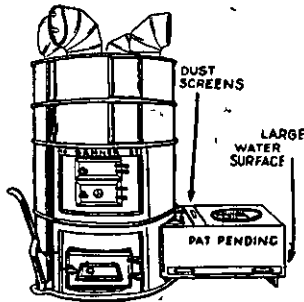

## BANNER WASHDAIR FURNACES

*"Complete Heating, Ventilating and Air-Purifying Systems"*

Constructed in Cast Iron or All Steel

Designed in 7 sizes for any type of new or old home

### THE THOS. MERRYWEATHER CO.

1048 Bank Street

Phone Jefferson 4242

## FURNITURE DEALERS

### AKRON FURNITURE CO.

COMPLETE HOME OUTFITTERS

On the Corner, Across from M. O'Neil Co.

**OPEN A CHARGE ACCOUNT AT THIS FRIENDLY STORE**

254-264 So. Main Street, Cor. State St.

Phone FRanklin 4181

*"Bear in Mind, Bear For Furniture"*

Bear Furniture Co.

71 and 73 South Main Street

Phone HEmlock 3197

The M. Holub Furniture Co.

QUALITY FURNITURE AT  
LOW RENT PRICES

1071-1073 SOUTH MAIN STREET

PHONE Jefferson 8014

## Advertising Akron

Copies of the Akron City Directory are placed in Directory Libraries throughout the United States and Canada. The publishers are doing everything possible to broadcast Akron as a most desirable business and residential city. This is made possible by the liberal co-operation of the public spirited citizens as reflected by the fine display of advertisements.

... *Personal Service*



at LONG & CO.  
FURNITURE

State Road at  
Chestnut Boulevard      Walbridge 2723  
CUYAHOGA FALLS, O.

THE NEW YORK SUPPLY CO.  
COMPLETE HOME OUTFITTERS

Furniture — Rugs — Stoves

*"We Aim To Please With Terms of Ease"*

819-821 South Main Street      Phone Jefferson 7215

OLIVER FURNITURE CO., Inc.

Complete Home Furnishers

Everything For The Home

74 South Howard Street      Phone HEmlock 1028

FURRIERS

The A. Vollbracht Co.



FURRIERS

210 South Main Street

Phone HEmlock 1417

L. M. HENRY, General Mgr.

W. H. GIBSON, Sales Mgr.

**GAS APPLIANCE SALES & SERVICE CO.**

INCORPORATED

Distributors and Dealers  
 A Gas Appliance for Every Need,  
 From the Smallest Gas Fixture to the  
 Largest Industrial Equipment

**29 WEST MARKET ST.**

**Phone HEmlock 2819**

GIFT SHOPS

**GIFTS**  
 with  
**DISTINCTION**  
 and  
**CHARACTER**



**A SHOP**  
 for the  
**PARTICULAR**  
 and  
**APPRECIATIVE**

**HARRIET WRIGHT and FLORENCE ANGELL**

KEITH-PALACE ARCADE

PHONE JEFFERSON 5923

GLASS

**THE AKRON MIRROR & GLASS CO.**

All Kinds of Glass for Building Purposes

Installation of Store Fronts

Complete Beveling and Mirror Shop

Plate Glass Tops for Furniture

Glass for Automobile Windshields and Doors

180-190 East South St.

Phones JEFFERSON 9189 and 9180

**AKRON PLATE & WINDOW GLASS CO.**

**AUTO GLASS**

Store  
 Fronts  
 Installed

Everything in Glass  
 We Know How  
 Service When You Want It

Window  
 Glazing  
 Furniture Tops

**468-470 WATER STREET**

**Phone HEmlock 1713**

# AKRON WINDOW GLAZING CO.

Plate and All Kinds of

## GLASS AND GLAZING

WINDSHIELDS AND GLASS DOORS

MADE WHILE YOU WAIT

32 West Market Street

Phone Blackstone 8416

# PORTAGE WINDOW GLAZING CO.

WINDSHIELDS, COUPE AND SEDAN DOORS

MIRRORS RESILVERED

HOLES DRILLED IN GLASS

651 MIAMI STREET

Phone Blackstone 2517

*"SERVICE WHEN YOU WANT IT"*

# SERVICE GLASS CO.

*"Our Work Is Done Right"*

AUTOMOBILE GLASS INSTALLED

WINDOW GLAZING

747 West Bowery Street

HEmlock 9825

GROCERS (WHOLESALE)

# THE AKRON GROCERY CO.

WHOLESALE GROCERS

ROASTERS AND PACKERS

*Betsy Ross* <sup>of</sup> COFFEE

Established 1889

Warehouse and Office  
149-159 South Broadway

Private Branch Exchange  
FRanklin 9121





**"The Peak of Perfection"**



ASK YOUR GROCER FOR

**SUMMIT BRAND FOOD PRODUCTS**

SUMMIT COFFEE                      NOTIONS

**THE SUMMIT WHOLESALE  
GROCERY CO.**

*Distributors for Manuel and Tennyson Cigars*

**36-40 South College Street      Phone FRanklin 3121**

**HARDWARE**

**CARPENTER HARDWARE**

Builders' Hardware	Household Needs	Wall Paper
Pipe Fittings	Cutlery	Paints
Stoves	Glass	Varnishes

Radios and Electric Supplies

**946 Kenmore Boulevard      Phone SHERwood 5114**

H. P. MORGAN, President

P. H. NESBITT, Sec. and Treas.

**THE MORGAN-NESBITT HARDWARE CO.**

**HARDWARE, HOUSE FURNISHINGS,  
PAINTS AND MILL SUPPLIES**

We Carry a Full Line of Sherwin-Williams Paints  
Corbin Builders Hardware

**37 WEST BOWERY ST.      Phone BLackstone 3174**

# FRANK A. NEES

Builders and Shelf Hardware  
 Carpenters and Mechanics Tools  
 Pipe and Fittings, Rubber Roofing  
 Glass, Paints and House Furnishings

68 EAST CUYAHOGA FALLS AVE.

1 Block West of North Main Street      PHONE Jefferson 1913

# Patterson Hardware & Electric Co.

H. H. PATTERSON

Builders' Hardware, Sherwin-Williams Paints and Varnishes  
 Electrical Contracting—Lighting Fixtures  
 Majestic and Westinghouse Electric Refrigerators  
 Stoves, Ranges and Appliances  
*"Also a Complete Radio Department"*

1463 and 1465 Aster Avenue      Phone BL 1315

# The Pfarr & Hobart Co.

Builders and Shelf Hardware, Tools, Pipe and Fittings,  
 Glass and Paints  
 Agents for the

## Universal Electric Refrigerating Systems

Reliable, Dependable and Safe      Domestic and Commercial Installations

GAS RANGES

VOSS WASHING MACHINES

446 East Exchange Street

STORE PHONE: HEmlock 1811      OFFICE PHONE: HEmlock 6218

# SOUTH AKRON HARDWARE CO.

Hardware, Stoves, Paints, Cutlery,  
 Aluminum and Household Ware

1075 SOUTH MAIN ST.      Phone HEmlock 2614

*"Kelly Crowns Them All"*

HATS ANY STYLE YOU WANT  
**THE HATTERIE**

DAN P. KELLY, Proprietor

140 and 142 South Howard St., Opp. Flatiron Bldg.  
 PHONE BLaCKstone 3213

HOTELS

A New Hotel  
 for  
 Akron, Ohio

WITH the opening of the new Mayflower Hotel, visitors to Akron are now assured the very finest of hotel accommodations possible, at quite reasonable rates. Every facility of modern convenience has been provided to cater to the most exacting clientele. Special attention has been given to the quality and service of food, and the Colonial Grill Coffee Shop, with rapid counter and table service, and the Puritan Dining Room provide a choice of places to dine.

450 Rooms—All with Bath  
 Rates \$3.00 Single, \$5.00 Double and up  
 4 Station Radio Speaker in Every Room

*in AKRON - it's the*  
**Mayflower Hotel**

THEO DEWITT, PRESIDENT

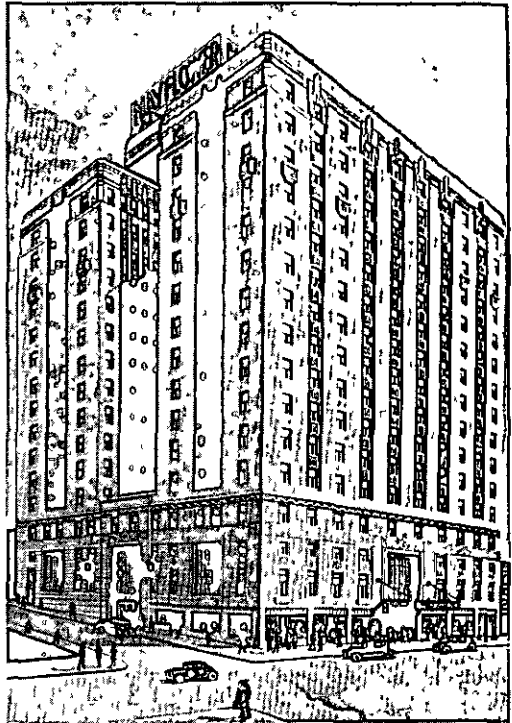

JAMES HOUTOS

LOUIS CHERECOS

**GREAT PRESTO HOTEL**

Rooms By Day or Week

Dining Room in Connection

OPEN DAY AND NIGHT

212-214 East Market St. Phone FRanklin 1816

Hot and Cold Running Water  
in Every Room

Shower and Tub  
Baths

112 Rooms

## HOTEL CONGRESS

*Modern—Fireproof*

Garage in Connection  
Special Weekly Rates

411 SOUTH MAIN STREET  
Phone FRanklin 2119

Under New Management

MRS. T. E. McSHAFFREY, Owner

## HOTEL MARNE

E. A. SAMUELSON, Manager

In Akron's New Business Center—175 Rooms  
All Outside Rates \$1.50 to \$3

GARAGE IN CONNECTION—COFFEE SHOPPE and DINING ROOM  
281 and 283 SOUTH MAIN ST. Phone FRanklin 9131

## THE HOWE HOTEL

HOWE HOTEL, Inc., Operators

R. D. OZIER, Manager

All Outside Rooms and with Bath  
Clark Restaurant in Connection

11 SOUTH MAIN STREET

PHONE Blackstone 3121

## THE PORTAGE

*Akron's Leading Hotel*

MAIN and MARKET STREETS

# Aetna Life Insurance Co.

HARTFORD, CONN.

We Specialize in

## LIFE INSURANCE

G. J. CHAPMAN

F. C. CHAPMAN

MRS. SUE M. HAMMOND

506 Metropolitan Building

PHONE Jefferson 5103

# W. T. AKERS CO.

LIFE, FIRE, TORNADO, AUTOMOBILE,

BURGLARY, INLAND MARINE

AND MISCELLANEOUS

## INSURANCE

SURETY BONDS

611 Second National Bldg. Phone Jefferson 6412

Wm. H. EVANS, Pres.

DAVID R. EVANS, Sec.

LOUIS H. TRELEAVEN, Treas.

# THE EVANS AGENCY CO.

## INSURANCE

SINCE 1874

95 SOUTH HOWARD STREET

 Phones FRanklin { 4135  
                           4136

# GODARD INSURANCE AGENCY

General Agents for

THE CENTURY INDEMNITY CO.

Agents

**AETNA INSURANCE CO and AETNA LIFE  
 INSURANCE CO.**

of Hartford, Connecticut

WRITING

**LIFE AND  
 ENDOWMENT  
 INSURANCE**
**ÆTNA-IZE**  

**MONTHLY  
 INCOME AND  
 ANNUITIES**

PERSONAL, ACCIDENT AND HEALTH INSURANCE

 Automobile and All Miscellaneous Casualty Lines Including Bonds  
 Fire, Tornado, Use and Occupancy

505 METROPOLITAN BUILDING

PHONE FRanklin 4315

WE AIM TO SERVE YOU

Expert Advice on Insurance

LIFE, HEALTH AND ACCIDENT

Automobile  
Liability  
Burglary  
Plate Glass

JEfferson



5111

Fire  
Tornado  
Rental Value  
Use and Occupancy

*Pioneers in Akron*

FIDELITY AND SURETY BONDS

The HERBERICH-HALL-HARTER Co.

Main at Exchange

Phone JEfferson 5111

Insurance Underwriters Agency, Inc.

H. R. MYERS, Pres.

AUTOMOBILE INSURANCE

FIDELITY AND SURETY BONDS

312 Metropolitan Building

PHONE JEfferson 6812

FRANK BUTLER, Pres.

A. J. AMER, Sec. and Treas.

**THE BUTLER-AMER AGENCY CO.****COMPLETE INSURANCE SERVICE**

FIDELITY AND SURETY BONDS

**602 Second National Bldg. Phone Jefferson 6515**

The Akron Branch Office of

**THE OHIO STATE LIFE INSURANCE COMPANY****MARTIN H. COULTER, Manager****"THE FRIENDLY AGENCY"***Has Served Citizens of Akron and Vicinity Since 1911*

Qualified and Equipped to Serve You With Satisfaction

All Forms of Personal and Business Insurance

Life, Health, Accident, Income, Annuities, Partnership, Etc

**WE CAN ASSIST YOU TO PERFECT AND PROTECT YOUR ESTATE****TRY US—BEST WE HAVE IS YOURS—JUST ASK****MARTIN H. COULTER AND ASSOCIATES****PHONE Jefferson 2416****607 SECOND NATIONAL BLDG.****THE GUARDIAN LIFE INSURANCE CO.****OF AMERICA**

Established 1860 Under the Laws of the State of New York

**NATHAN R. SMITH, Jr., Manager****1001 Central Depositors Bank Bldg. Phone FRanklin 1217**

Office Phone: FRanklin 2415

Residence Phone: HEmlock 0877

**Holloway Insurance & Real Estate Agency****D. H. HOLLOWAY, Agent****Real Estate, Loans and Bonds—Fire, Life, Accident,  
Plate Glass, Automobile, Burglary and Bank Insurance****172 SOUTH MAIN STREET 2d Floor Opposite Ohio Bldg.**



**THE KIBBLE BROTHERS COMPANY**

Akron's Wide Awake Insurance Agency

**General Insurance and Bonds****206 METROPOLITAN BUILDING****Phone HEmlock 7103****JOSEPH KRAKOVER**

Special Agent

**NEW YORK LIFE INSURANCE CO.****COMPLETE INSURANCE SERVICE****1707-1714 Central Depositors Bank Bldg. -- Phone Jefferson 4175**

Life Incomes at the Age of 50 to 65

Equals Savings Accounts, Plus Protection

**THE A. A. MOORE CO.****INSURANCE AGENCY**

First-City Savings Bank Building, Barberton, Ohio

**Fire      Tornado      Automobile      Casualty**  
**Liability      Bonds****THE MASSACHUSETTS LIFE INSURANCE CO.**

F. M. Weller, District Agent

**PHONE SHerwood 2715****J. HOWARD MOORE**

District Manager

**BERKSHIRE LIFE INSURANCE CO.**

of Pittsfield, Mass.

**CENTRAL DEPOSITORS BANK BLDG.      Phone HEmlock 4512**

**E. E. MORSE**

GENERAL AGENT

**NATIONAL LIFE INSURANCE CO.**

Montpelier, Vt.

Established 1850

*Issues the Best Forms of Life, Term, Endowment and Trusteeship  
Insurance and Life Annuities***935 SECOND NATIONAL BLDG.****Phone FRanklin 0215****New England Mutual Life Insurance Company**

BOSTON, MASSACHUSETTS

**FRANK W. DURKEE, Manager****1722 CENTRAL DEPOSITORS BANK BLDG.***We Suggest Life Insurance Not Because Someone May Die,  
But Because Someone Must Continue to Live***PHONE BLackstone 4421****Ostrov Insurance Agency**

Service Eliminates Competition

**GENERAL INSURANCE AND BONDS****416 and 417 METROPOLITAN BUILDING**

PHONES

**OFFICE: FRanklin 1315****RESIDENCE: JEFFerson 4236****SINCERE, RELIABLE INSURANCE SERVICE****JOHN D. PETROU****NEW YORK LIFE INSURANCE CO.****1707-1714 Central Depositors Bank Building****Office Phone: JEFFerson 4175****Res. Phone: HEMlock 2060**

# PORTAGE INSURANCE AGENCY

MEYER LIFSITZ, Manager

All Kinds of Insurance and Bonds

428 Wooster Avenue

Phone Jefferson 7515

H. G. RHODES

J. M. ELWOOD

F. J. TRUSSELL

## THE H. G. RHODES INS. AGENCY

GENERAL INSURANCE

497 West Exchange Street (5 Points)

PHONE Blackstone 3512

## The Union-Central Life Insurance Company

H. J. SHAFFER, District Manager

407 Akron Savings and Loan Building

PHONES Jefferson 4189 and 4180

## DID YOU EVER THINK?

A misdirected letter, bill or delivery may  
cost you several times as much as a

## CITY DIRECTORY

FRED R. ORMSBY, President      J. S. FRELINGHUYSEN, Vice Pres.  
 H. EDWARD BILKEY, Secretary      C. J. KEPLER, Treasurer

THE  
 INDUSTRIAL FIRE  
 INSURANCE COMPANY

Of Akron, Ohio

CAPITAL \$500,000

REPRESENTED BY  
 AKRON'S FOREMOST INSURANCE AGENTS

HOME OFFICE  
 Central Depositors Bank Building  
 PHONE HEmlock 4815

INVESTMENT SECURITIES

ETTINGER & BRAND

MEMBERS

New York, Chicago, Cleveland, Detroit Stock Exchanges,  
 New York Curb (Associate)

202 Second Natl. Bldg.      Phone FRanklin 5131

JEWELERS

THE ART JEWELRY CO.

Manufacturers of  
 HIGH CLASS JEWELRY

Watch Repairing Specialists

837 Second National Building

PHONE HEmlock 3424

# The Hale Jewelry Co.

JEWELERS

12 East Market St. Phone FRanklin 7512

## LANDSCAPE CONTRACTORS

# Richard Beck Nurseries

COMPLETE LANDSCAPE SERVICE

Home Grown Nursery Stock  
Office, Nurseries and Residence

Medina Road, 1½ Miles West of Montrose

P. O. Address Box 27, Fairlawn, Ohio

PHONE COPLEY 20

## LAUNDRIES

# Laundry Service

We Wash Your Clothes in Soft Water and Neutral Soap  
Return them to you smelling clean and fresh

**THE NATIONAL LAUNDRY & DRY-CLEANING CO.**

Phone BLackstone 8121

60-68 Willard St.

*"Good Work Wins Good Will"*

# Snowflake Laundry & Dry Cleaning Company

AKRON'S MOST MODERN LAUNDRY

723-725 East Exchange St.

Phone HEmlock 5134

# Akron Law School

57 East Market Street      Phone Jefferson 1317

**OFFERS A FOUR-YEAR COURSE  
PREPARING FOR BAR EXAMINATION**

Ask for Our Catalog  
C. A. NEALE, President

## LEATHER GOODS

# SHAFFER LEATHER CO.

WHOLESALE AND RETAIL

**LEATHER AND FINDINGS**

Saddlery Hardware and Shoe Store Supplies

Trunks and Traveling Bags, Hides, Pelts and Tallow

88 South Howard Street      Phone Blackstone 7313

## LOANS

# THE ARLINGTON FINANCE COMPANY

**LOANS ON HOUSEHOLD FURNITURE**

We discount radio, washing machine and other electrical appliance notes. Also automobile or merchants notes. Contractors are invited to inquire about our plan for financing Home Improvements. Personal Loans made to individual borrowers.

203-205 Second National Building      Phone Hemlock 6188

*Established 1910*

# Commonwealth Loan Co.

Loans on Personal Property Only—Long or Short Time  
Easy Payments

Licensed and Bonded by the State of Ohio Under State Supervision

307, 308 and 309 United Building      Phone Hemlock 4195

**MILLER LOAN COMPANY**

**LOANS** Made on Your Automobile  
Or Household Goods

**TWENTY MONTHS TO PAY**

**317 Everett Building**

**Phone HEmlock 3825**

**LOCKSMITHS**

Saw Filing

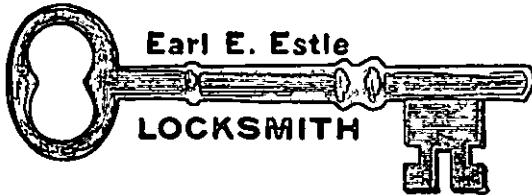

Razors Honed

Shears Sharpened

General Repair Work

*Scales and Vending Machines Repaired*

**823 SOUTH MAIN STREET, NEAR VORIS**

**D. W. SCHULTZ**  
**LOCKSMITH**

Locks Repaired, Keys Fitted, Saw Filing, Sharpening of Shears and  
Cutlery of All Kinds, Razor Honing, Baby Cabs Re-tired  
Keys Made for Your Car Anywhere, Any Time

CALL Jefferson 0814

**AND DRIVE HOME — SAVE TOWING EXPENSE**

**607 SOUTH MAIN STREET**

**E. SODERBERG**  
**LOCKSMITH**

Keys Made. Shears and Knives Sharpened  
Automobile Keys Made from the Number on the Lock

**44 West Market Street**

Residence Phone Jefferson 7098

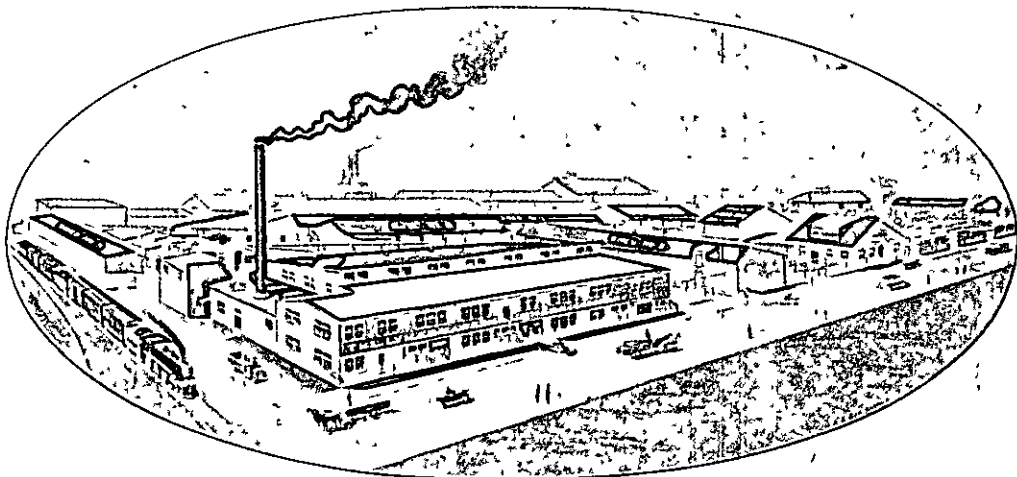
*Quality**Service**Courtesy**Price*

# Lumber and Mill Work

Wholesale Distributors of

**Masonite**

**Balsam Wool**

**Presdwood**

**Mulehide Products**

**Weatherwood**

**Century Oak Flooring**

**Creo Dipt Stained Shingles**

See Our  
**PLAN BOOK**  
 of Modern Homes

THE  
**LYMAN-HAWKINS**  
 LUMBER CO.

1020 Sweitzer Avenue

Phone Blackstone 3119



# Brown-Graves Company

191-199 EAST MILLER AVENUE

LUMBER  
 INTERIOR FINISH  
 GLASS  
 STORE FRONTS  
 MIRRORS  
 SASH

DOORS  
 MILLWORK  
 SHEETROCK  
 SLATE SHINGLES  
 FRAMES  
 FACTORY SASH

BUILDERS SPECIALTIES

Phones HEmlock }  
 7111  
 7112  
 7113  
 7114

G. R. JAMES, Pres.

G. P. TAYLOR, Sec.

J. MAX JAMES, Treas. and Gen. Mgr.



## The FALLS LUMBER Co.

LUMBER AND  
 MILL WORK

SASH, DOORS, ROOFING, CEMENT, LIME,  
 PLASTER, SEWER PIPE AND COAL

Two Big Yards To Serve You

15 Broadway, East

Cuyahoga Falls, O.

PHONES WAlbridge 1144, 1145 and 1146

Akron Branch: 678 Carroll St.

Phone BLackstone 4144

# Fisher Brothers, Lumber

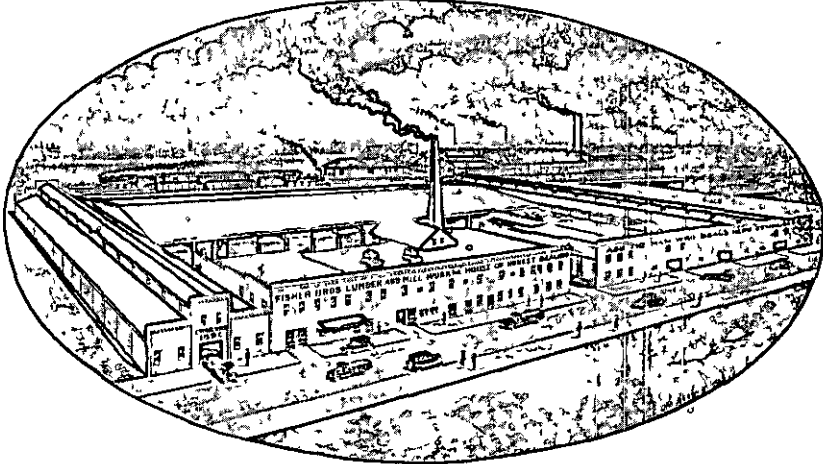

Lumber of All Kinds

The Best the Earth Produces

If in Doubt Ask the Man Who Deals With Us

All Lumber Under Roof

Delivered on Job Nice, Bright and Straight

945 SOUTH HIGH ST.

Phone Blackstone 8613

C. E. WALKER

N. R. WALKER

## Kenmore Lumber Co.

Anything in Lumber

SASH, DOORS AND ROOFING

1372 Kenmore Boulevard

Phone Sherwood 6316

## THE KURTZ LUMBER CO.

30 Years' Square Dealing

LUMBER - MILL WORK - GARAGES  
ROOFING

Main Yard: 384 South Arlington St.

PHONE HEmlock 6177

Branch Yard: 1860 East Market St.

PHONE FRanklin 1119



## The MURPHY LUMBER & HARDWARE CO.

*"Akron's Only Lumber Store"*

Lumber, Lath, Mill Work, Paint, Roofing, Builders' Hardware

760 Moon Street

CALL THE LUMBER NUMBER — FRanklin 9512

## The Union Lumber & Coal Co.

LUMBER — MILL WORK

Sash and Doors, Asphalt Shingles and Roofing

COAL

*Service "Nuf Sed"*

PHONE HEmlock 4213

945 BEARDSLEY STREET

## WALSH LUMBER CO.

Planing Mill and Lumber Yard

Builders' Supplies and Coal

We Solicit Your Lists for Estimates      Prompt Delivery Our Motto

7 Portage Trail

CUYAHOGA FALLS, O.

PHONES WALbridge 2144 and 2145

## THE F. H. WEEKS LUMBER CO.

*Wholesale and Retail*

All Kinds of Lumber and Mill Work

Shingles, Wall Board, Sheet Rock, etc.

44 West State Street

Phone BLackstone 3169

# Engineers — Machinists Iron and Steel Founders

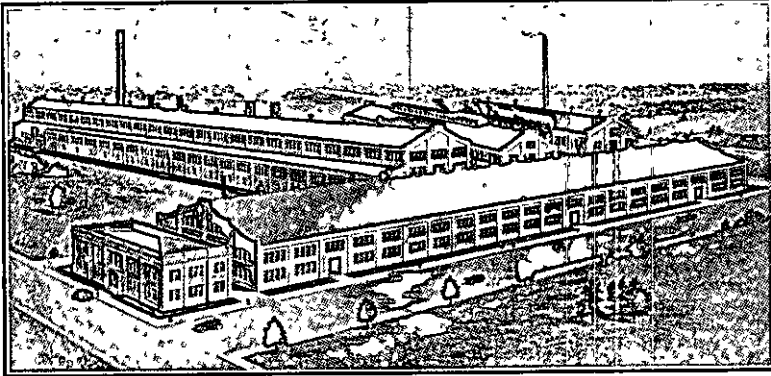

ADAMSON'S EXTENSIVE PLANT ON CARROLL STREET

Specialists in the manufacture of hydraulic presses, tubers, calenders, mills and all standard and special type machinery for the rubber industry.

---

---

*In Akron More Than 40 Years*

---

---

The ADAMSON MACHINE Co.

730-740 CARROLL STREET

Phone HEmlock 6181

THE  
Akron Standard Mold Co.

1624 Englewood Avenue

Phone FRanklin 7135

*Manufacturers of*

Tire and tube production equipment, including molds and cores; also rubber working machinery; developed and perfected through intimate and practical understanding of manufacturing problems.

300A VULCANIZER  
500A VULCANIZER

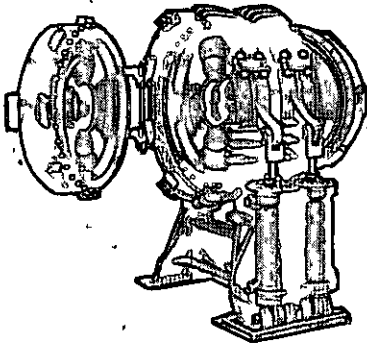

MOLD BREAKER TUBE VULCANIZER  
AND TIMER

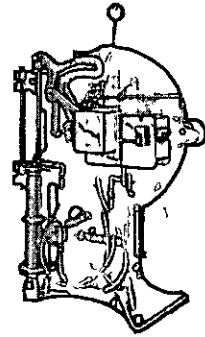
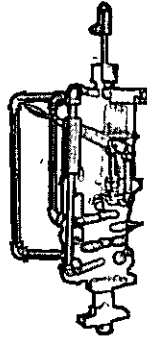

AUTODRUM

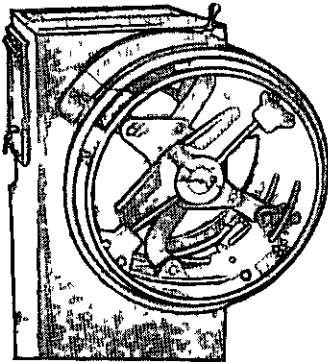

AUTODRUM

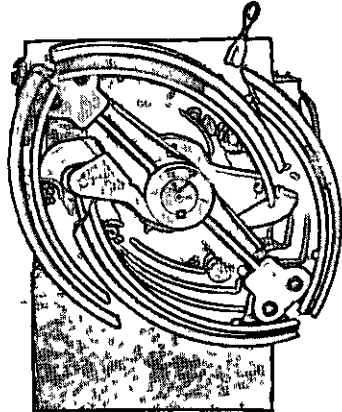

LEADERS

In Efficient, Cost Reducing Tire  
and Tube Production Equipment.

# NATIONAL RUBBER MACHINERY CO.

Equipment for  
Rubber Manufacturers

CATALOG AND PRICES  
ON REQUEST

---

---

---

General Offices and Akron Rubber  
Mold Plant

917 Sweitzer Avenue Phone HEmlock 3131

---

---

---

BANNER MACHINE PLANT,  
Columbiana, Ohio

---

---

---

DeMATTIA BROS. PLANT,  
Clifton, N. J.

C. R. QUINE, Pres.

C. F. SCHNEE, Sec.

M. M. KINDIG, Vice Pres.

W. A. BYRIDER, Treas.

R. J. SCHMIDT, Supt.

THE  
**AKRON EQUIPMENT CO.**

GENERAL MACHINE WORK

TIRE REPAIR EQUIPMENT

TIRE MOLDS AND CORES

Machinists of Skill and Experience

Corner East Exchange Street and Annadale Avenue

Phone FRanklin 7716

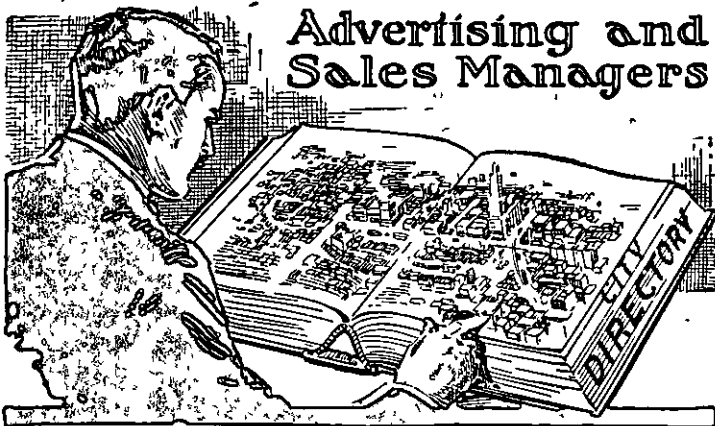

Advertising and  
Sales Managers

In fact, every live Business Concern finds the

**City Directory**

Indispensable

THE  
AKRON GEAR &  
ENGINEERING CO.

Spur, Bevel and Worm Gears  
Rawhide and Fibroc Pinions  
Distributors of Diamond Roller Chains

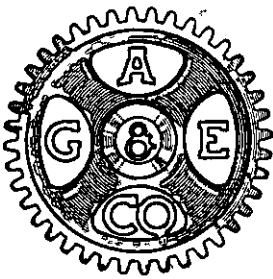

General Machine Work  
Special Machinery

42 East South, Corner South High St.

Phone HEmlock 2193

THE AKRON MACHINE  
MOLD, TOOL & DIE CO.

General Machine Work

1848 FRONT STREET

Cuyahoga Falls, Ohio

Phone WAlbridge 6915



# *The Summit Mold and Machine Co.*

Manufacturers of

**The Breitenstein Mold Engraving Machines**

**Machine Work of All Kinds**

**Core and Mold Equipment**

**A Specialty**

**1022 and 1024 SOUTH HIGH STREET**

**Phones FRanklin 7169 and FRanklin 7160**

## **L. C. DARKOW & SON, Inc.**

**GENERAL MACHINE WORK**

**Molds, Dies, Model Work**

**Steam and Gas Engines and Special Machinery**

**Work Promptly Done**

**70 East Miller Avenue**

**Phone BLackstone 1716**



## **FERRIOT BROS., Inc.**

**MOLDS, STEEL STAMPS**

**and**

**DIE SINKING**

**941 YALE STREET**

**Phone BLackstone 8814**

**C. F. FICKES MACHINE COMPANY**

C. F. FICKES, Propr.

Cylinder Regrinding and General Machine Work  
Fly-Wheel Starter Gears Furnished and Applied While You Wait

568 South High Street

Phone BLackstone 9714

**THE R. H. FREITAG MFG. CO.**

FORMING TOOLS, TEMPLETS, DIES,  
JIGS, FIXTURES, MODELS,  
RUBBER MOLDS

Engineering

1006 GRANT STREET

Phone HEmlock 9415

**THE PFAHL GAUGE & MFG. CO.**

Metal Stamping, Dies, Machine Work and Repairs

Special Machinery Built to Order

85 and 87 EAST VORIS ST. Phone BLackstone 9316

**The Portage Machine & Engineering Co.**

General Machine Work

Machine Builders

General Blacksmithing and Forging

1025 Sweitzer Ave.

Phone BLackstone 8183

# VALLEY AUTO MACHINE SHOP

ALEX BOSWELL, Manager

Machine and Repair Work of All Kinds—Gas and Gasoline Engine Experts—“Jaeger Mixer” Service and Parts—“Le Roi” Engine Service and Parts—“Wico” and “Webster” Magneto Dealers—Cleveland Rock Drills—We Specialize in Air Compressor Work

**39 NORTH VALLEY STREET**

Office: Phone Jefferson 9015

Residence: Phone Jefferson 9857

## MACHINERY MOVERS

# FRANK W. MADDEN

Is Equipped to Move Your Heavy Machinery,  
Boilers and Tanks

Large Winch Trucks for Hire

TRUCK CRANE SERVICE

72 East North St.

Phone FRanklin, 2314

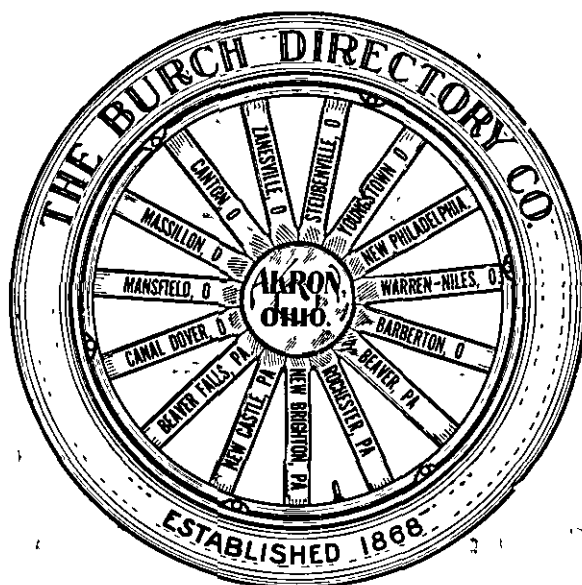

THE  
HOWER BUILDING  
COMPANY

---

---

LIGHT MANUFACTURING  
SPACE WITH POWER

---

---

*Strictly Fireproof*  
*Low Insurance Rate*

---

---

21-31 West Market Street, Hower Building

PHONE Jefferson 2515

# THE PORTAGE MARBLE & GRANITE CO.

Quality Cemetery Memorials

Manufacturers of

## MARBLE AND GRANITE

FOR ALL BUILDING PURPOSES

Direct Importers of Italian Marble and Art Goods

TERRAZZO

SLATE

162 and 164 NORTH UNION ST.

PHONE HEmlock 2622

MARBLE, TILE AND FIREPLACES

# The Flower Marble & Tile Co.

ESTABLISHED 1892

*Marble, Tile, Terrazzo*

*and Slate Contractors*

56 North Summit Street

PHONE BLackstone 4613

# The AKRON TILE & FIREPLACE CO.

Everything for the Fireplace

WOOD, BRICK AND TILE MANTELS

Tile and Marble Work

Metal Weather Strips

Manufacturers of

Window and Door Screens

50 and 52 WEST MARKET ST.

Phone BLackstone 8213

**GALAT PACKING CO.****HOME DRESSED MEATS****SAUSAGE AND PROVISIONS****1472 Kenmore Blvd.****Phone Sherwood 5814****THE ZIMMERLY BROTHERS CO.****MEAT PACKERS****1985 Manchester Road****PHONE Blackstone 4814****Packing House Phone: Blackstone 8911****MEDICINE MFRS****PO-CA-TA-LO***The Indian Medicine Man***IN BUSINESS FOR YOUR HEALTH****PO-CA-TA-LO INDIAN MEDICINE CO., Inc.****29 Bachtel Avenue****Phone HEmlock 8634****FRANK D. ADAMS, Pres. and Owner****MEN'S FURNISHINGS****Black Bear Hat Store****Men's Furnishing Goods****THE BYRIDER BROS. CO.****356 South Main St.****Phone HEmlock 2313**

# METAL STAMPINGS

ARC WELDING

SPOT WELDING

## DIES, TOOLS, JIGS

WELDED STEEL

RINGS AND BANDS

BLACKSMITHS

### THE AKRON-SELLE CO.

PHONE FRanklin 6161

Corner South High and Chestnut Streets

# METAL STAMPINGS

LIGHT DRAWN WORK --:-- DIES --:-- GAUGES

JIGS AND FIXTURES

### THE PFAHL GAUGE & MFG. CO.

85 and 87 EAST VORIS STREET      PHONE BLackstone 9316

## NATIONAL ADVERTISERS

Are coming more and more to realize that newspaper or magazine publicity brings better returns when coupled up with an advertisement for the local agent in the city directory. Put "See the city directory for our local agent" on all your advertising and see to it that he is listed under all the classifications of your line.

## LOCAL ADVERTISERS

Will improve their sales of nationally advertised products if they can induce their supply house to advertise in the above manner.

THE BURCH DIRECTORY CO.

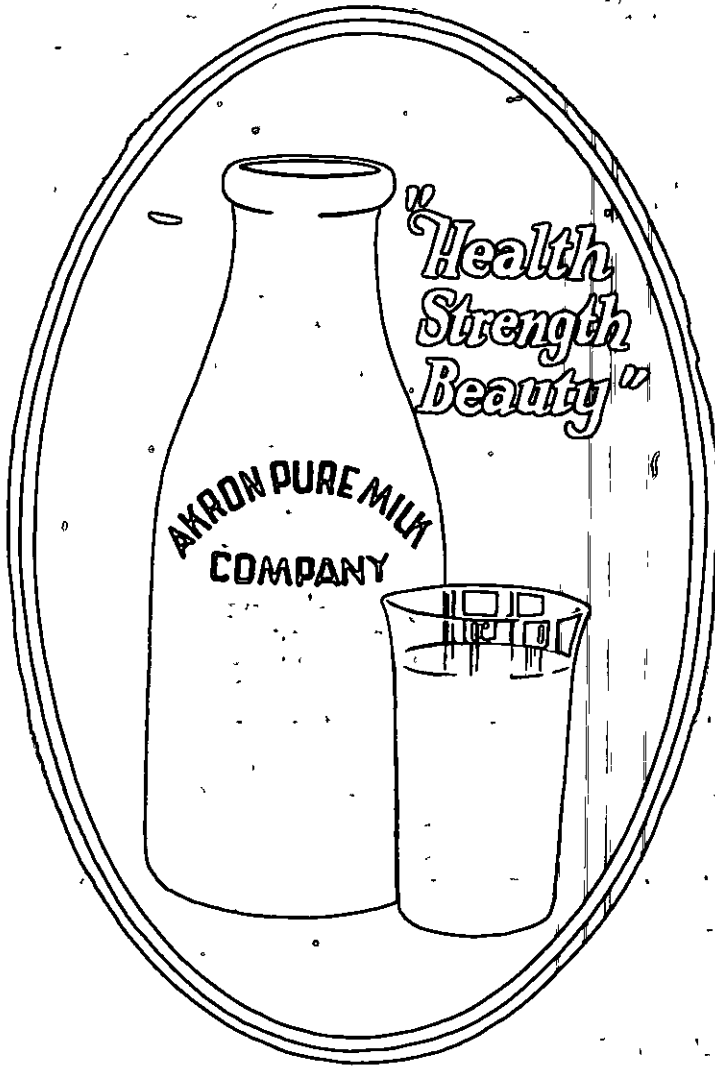

FOR THOSE WHO WANT THE BEST

Phone FRanklin 4111

# AKRON PURE MILK

A PRODUCT OF NATIONAL DAIRY



# AVERILL MILK

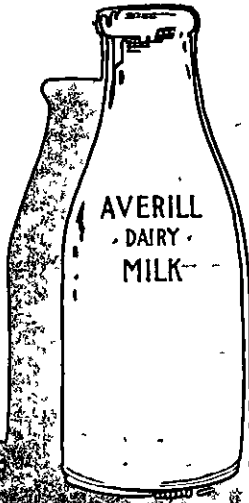

AND  
*High-Grade*  
DAIRY  
PRODUCTS

PHONE JE. 2137 ◀

## Chestnut Ridge Dairy

P. L. RHOADES, Propr.

*"Milk for Those Who Want the Best"*

Akron's Oldest Independent Milk Dealer

2776 Albrecht Avenue

(Ellet District)

PHONE Jefferson 5511

THE  
PEOPLES DAIRY  
COMPANY

Incorporated

HOME OF

“Better Dairy Products”

Phone FRanklin 4141      934 Grant Street

G. A. Rohner, Pres. and Treas.

E. T. Keller, Vice Pres.

Harry A. Warner, Secretary and Manager

The Sunshine Dairy Company

Producers of

GRADE “A” WHOLE MILK

Office 1324 Firestone Parkway

Farm at Uniontown, Ohio, R. D. No. 1

MILLERS (Flour and Feed)

*Good Wheat Plus Good Milling*

THE SCHOTT MILLING CO.

ESTABLISHED 1893

Millers of

“Pride of the Valley” and “Seal of Ohio” Flour

FLOUR — FEEDS — MEALS, ETC.

Office and Mill: South Arlington St. Ext., R. D. 4

PHONE Jefferson 5514

# Mac Doyle

ULTRA SMART MILLINERY  
AT  
MODERATE PRICES

51 East Mill Street  
Phone FRanklin 1215

58 East Market Street  
Phone HEmlock 5716

MONUMENTAL WORKS

## A. D. DAILY

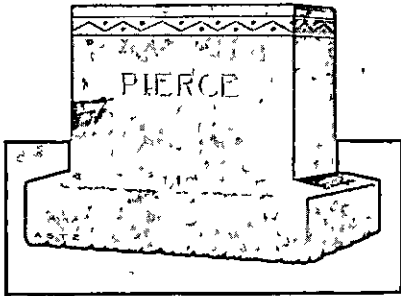

*Cemetery  
Memorials*

Member:  
MEMORIAL CRAFTSMEN  
OF AMERICA

57 GLENDALE AVENUE

Phone FRanklin 4013

Historians Classify Ancient Civilizations According to These Three Tests: "The Value Placed on Human Life," "The Status of Children" and "The Way They Bury Their Dead."

## AS AN ADVERTISER

### In the City Directory

You profit by greater publicity which your Advertisement and Classified references receive through the Directory Library plan, conducted by all members of the Association of North American Directory Publishers.



*Pioneers in Akron*

# First Mortgage Money

FOR BUYING, BUILDING  
AND REFINANCING

CONVENIENT and thrifty plan for those requiring mortgage money.  
Prompt service—favorable terms.

## The Herberich-Hall-Harter Co.

Main at Exchange

Phone Jefferson 5111

ANY  
AMOUNT

Second  
Mortgage  
Loans

QUICK  
SERVICE

THE HERBERICH REALTY Co.

MAIN at EXCHANGE

F. B. Burch, Pres.      N. S. Noble, Vice Pres.      W. C. Hall, Sec.  
 Chas. F. Bain, Treas. and Gen. Mgr.

**THE AKRON GUARANTEED MORTGAGE CO.**

CAPITAL STOCK \$1,000,000

Real Estate Mortgages Bought and Sold

We Buy Second Mortgages

Regular Discount

Prompt Service

203, 204 and 205 Second National Bldg.      Phone HEmlock 6188

We Sell Choice First Mortgages in Amounts and  
 Terms To Suit Your Needs. All Mortgages  
 Guaranteed As To Principal and Interest

**The Central Union Discount Company**

**204 DELAWARE BUILDING**

Phone HEmlock 8137

Phone  
 HEmlock  
 3415

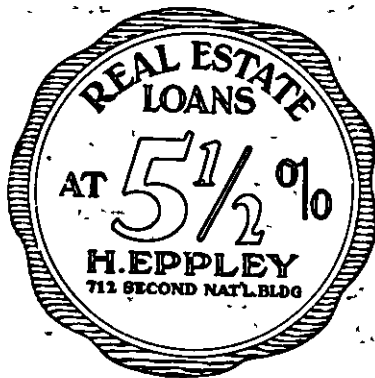

Phone  
 HEmlock  
 3415

**The Wayne Agency Company**

Mortgage Loans — General Insurance — Notary Public

Mortgage loans made on easy terms

Representing the following companies:

The Wayne Building & Loan Co. of Wooster, Ohio

The Trumbull Savings & Loan Co. of Warren, Ohio

2146 Front Street

CUYAHOGA FALLS, O.

PHONE Walbridge 1614

# Jay E. Baird

## DAY AND NIGHT MOVERS

Every Load Insured  
 My Prices Fit Your Pocketbook  
 559 East Exchange Street  
 PHONE Blackstone 9227

# E. S. BRUMBAUGH

Motor Trucking                      Draying

Motor Hauling of All Kinds

Freight Handling A Specialty

493 Locust Street                      Phone FRanklin 5714

# CHAS. S. HOCH

## MOTOR TRUCKING

Local and Long Distance Moving

Expressing, Draying, Storage

*We Serve You Right*

Office and Garage

850 South High Street

Phone BLackstone 2315

## MOTORCYCLES

# RAYMUND MOTORCYCLE SERVICE

ROBERT R. RAYMUND, Proprietor

We Buy, Sell, Exchange or Repair

We Are Properly Equipped to Do Anything  
 on Any Motorcycle

Machine Shop, Welding, Radiator and Battery Service

447 West Thornton Street

Phone FRanklin 7525

**FRANK W. MADDEN**

**Mover and Erector of Buildings, Boilers, Tanks,  
Machinery, Safes and Smoke Stacks**

**Large Winch Trucks for Hire**

**TRUCK CRANE SERVICE**

**72 East North Street**

**Phone FRanklin 2314**

**MOVING VANS**

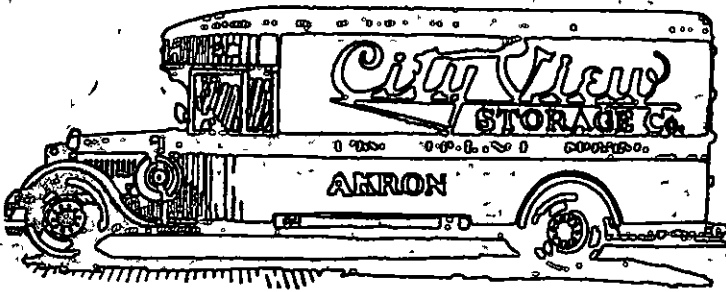

**MOVING PACKING  
SHIPPING STORAGE**

**70 Cherry Street**

**Phone BLackstone 9131**

**NAMES APPEARING IN  
BOLD FACE TYPE**

**IN THIS DIRECTORY** are those of people who **ACCOMPLISH THINGS**, and are entitled to favorable consideration, if for no other reason than their public-spirited support of measures which make for progress. They represent that **ENERGY AND PUSH** so essential to the commercial prosperity of the City, and in dealing with them no mistake will be made. The publishers are honored in thus making them better known to the public.

**PATRONIZE THEM!**

**Blackstone**  
5725

*Day or Night Calls*

**Walbridge**  
5022

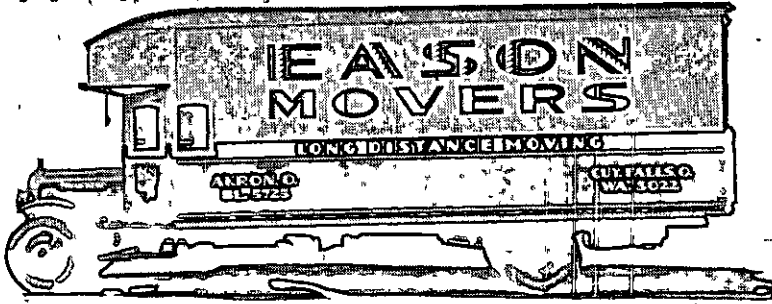

*Member of United Van Service, Inc.*

**We Specialize in Moving Household Goods and Office Fixtures  
Crating and Shipping—Local and Long Distance Moving  
From Coast to Coast**

*Goods Insured by Order Public Utility Commission*

**J. E. EASON**

**460 W. Thornton St.  
2315 Front St., Cuyahoga Falls, Ohio  
Night Telephone**

**Blackstone 5725  
Walbridge 5022  
P. U. C. O. 3308**

**PHONES** { **FRanklin 7016**  
**FRanklin 5089**

**PIANO HOISTING  
CRATING and STORAGE**

**Day or Night**

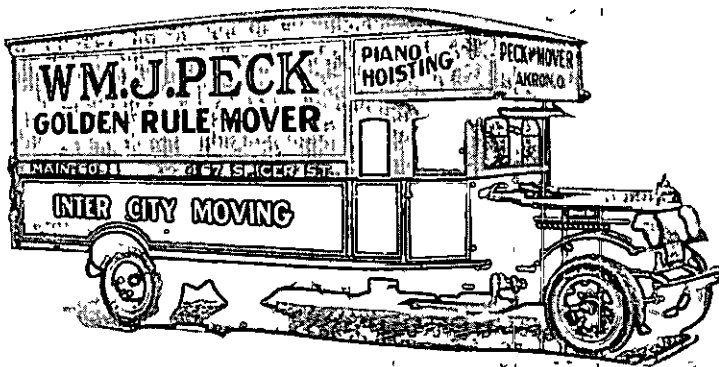

**Long Distance Moving**  
**EVERY LOAD INSURED**

*Member Long Distance Movers' Exchange*

**467 Spicer Street**

**Residence 486 Gage St.**



# SNOW BROS. MOVERS

LICENSED P. U. C. O. 429 and 2907

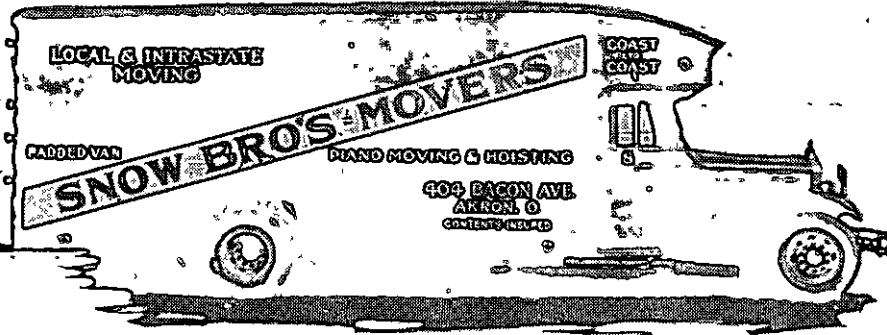

*Largest Padded Van in City*

PIANO MOVING

DELIVERY SERVICE

Every Load Insured — Call Day or Night.

**404 BACON AVENUE**

**Phone HEMlock 7627**



## WIRTH TRANSFER

*"If It's Worth Hauling Let Wirth Haul It"*

**889 BATTLES AVENUE**

**Phone SHERwood 5784**

For Careful - - - **MOVING**

Local and Long Distance  
Trained Men—Padded  
Vans—Pneumatic Tires  
FRanklin 3131  
Mill at College St.

Careful

**COTTER**



**Dickson Transfer & Trucking, Inc.**

Established 1875

GEO. P. PFAFF, Manager

Moving, Storage, Long Distance Hauling

24 North High Street

Opposite East Ohio Gas Co. Office

PHONE Blackstone 3415

NIGHT PHONE: Jefferson 5359

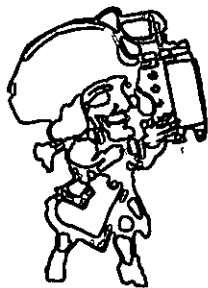

AKRON'S LEADING

**M O V E R S**

THE

**KNICKERBOCKER**

WAREHOUSE AND STORAGE CO.

**36 CHERRY STREET**

**Phone Blackstone 7165**

MULTIGRAPHING

**AKRON LETTER SHOP, Inc.**

Ross V. Barnes, Manager

**MULTIGRAPHING**

Form Letters, Addressing, Folding  
Automobile Mailing Lists, Mailing Service  
Mimeographing, Direct Mail Advertising

206 Nantucket Bldg., 21 South Main St.

Phone Jefferson 3712

**AKRON INSTITUTE OF MUSIC, Inc.****A COMPLETE SCHOOL OF MUSIC AND DANCING**

JOHN F. STEIN, Director

All Branches Taught from Elementary to the Highest Artistic Standard—  
A Certified Teacher for Each DepartmentTheory—Harmony—Orchestra Training Free to All Registered Students  
Pupils Accepted from Six Years of Age Up

All Lessons Private

Open from 9 a m to 9 p m

For Terms, Call, Write or Phone HEmlock 7014

**102 SOUTH HIGH STREET, CORNER MILL****NEWS DEALERS (Wholesale)****M. H. JACOBS NEWS AGENCY**

Wholesale Distributors of

**NEWSPAPERS — MAGAZINES — PERIODICALS**

In

Akron, Cuyahoga Falls, Portage Lakes, Kent, Ravenna

We Supply Over 400 Dealers

**7 BEECH STREET****PHONE FRANKLIN 0613****THE SUMMIT NEWS CO.**

Wholesale Distributors for

Cleveland News, Cleveland Plain Dealer, Daily and Sunday and Other  
Leading Newspapers and Periodicals, Delivery, Recovery, Collection  
By Trucks to the Doors of Over Three Hundred and Fifty Dealers in  
Akron, Cuyahoga Falls and Suburbs**4 and 6 NORTH BROADWAY****Phone BLACKSTONE 5185****OIL DEALERS****GASOLINE, OILS, GREASE AND SOAPS****PENNZOIL***"The Best Motor Oil in the World"***J. M. POTTER OIL CO., Inc.**

Phone JEFFERSON 7195

**315 SILVER STREET**

**THE POCKRANDT  
PAINT MANUFACTURING CO.**

**237-239-241 Furnace Street**

**Manufacturers of**

***Pockrandt Best Paint Products***

**for**

**Industrial and Architectural  
Purposes**

**Office and Salesroom**

**Factory and Warehouse**

**14 N. Howard St.**

**237-239-241 Furnace St.**

**PHONE JEFFERSON 9128**

**PAINT, OIL AND VARNISH**

**The POCKRANDT PAINT COMPANY**

**14 North Howard Street**

**WHOLESALE AND RETAIL**

**Distributors of**

**Paints, Varnishes, Oils, Colors**

**PAINTERS' SUPPLIES**

**Office and Salesroom**

**Factory and Warehouse**

**14 N. Howard St.**

**237-239-241 Furnace St.**

**PHONE JEFFERSON 9128**

# Paint and Wall Paper

*Wholesale and Retail*

Our Paints Have a Double Guarantee—  
the Manufacturer and Ourselves

## THE D. P. W. COMPANY

71 EAST MILL STREET

PHONE HEmlock 7161

### PAINTERS AND DECORATORS

# L. W. BECK

## INTERIOR DECORATOR

### INTERIOR DECORATION SKETCHES

Submitted on Application

House Painting and Wood Finishing

375 E. CUYAHOGA FALLS AVE.

Phone FRanklin 5835

# E. J. LUTHE

## GENERAL PAINTING AND DECORATING

980 North Howard Street Phone BLackstone 6613

### PAPER (Wholesale)

## THE FEDERAL PAPER & TWINE CO.

WE ARE CARLOAD DISTRIBUTORS OF THE FOLLOWING ITEMS:

Kraft Wrapping  
Fancy Wrappings  
Butchers' Paper  
Grocers' Paper  
Town Talk Kraft Bags  
Purity Containers

Towels  
Toilets  
Napkins  
Crepe Papers  
Ohio Blue Tip Matches  
Corrugated Rolls

Gummed Tape  
Gummed Labels  
Shipping Tags  
Envelopes  
Bond and Mimeograph  
Tiaraps, all kinds and  
grades

A Full Line of Printing Papers and Hundreds of Other Items in the Paper Line  
180 EAST MILL STREET PHONE HEmlock 3139

# THE ROHNER PAPER CO.

WHOLESALE JOBBERS IN

Grocers' Sundries : Wooden Ware  
 Wrapping Paper : Paper Bags  
 Janitors' Supplies : Paper Towels  
 Twines of All Kinds

763-765-767 | SOUTH HIGH STREET  
 PHONE Blackstone 4175

## PAPER MANUFACTURERS

C. M. WALSH, President

T. A. MURPHY, Vice Pres and Manager

M. E. WRIGHT, Sec and Treas

# THE WALSH PAPER CO.

Manufacturers of

PAPER

Office and Works

1900 WATER STREET, Cor. REED ST.  
 CUYAHOGA FALLS, OHIO . . . . . PHONE Walbridge 1636

## PARCEL DELIVERY

# AKRON PARCEL DELIVERY, INC.

WE CALL FOR AND DELIVER TRUNKS,  
 BAGS AND PACKAGES ANYWHERE IN  
 AKRON

597 South Main St. . . . . Phone HEmlock 6614

## PATTERN MAKERS

# AKRON PATTERN WORKS

ALBERT AREND, Proprietor  
 MANUFACTURERS OF

WOOD PATTERNS AND MODELS OF EVERY  
 DESCRIPTION

MOLD AND CORE PATTERNS

Honest Prices

Estimates Furnished

Prompt Service

415 Wheeler Lane, Rear of 54 East Cedar . . . . . Phone HEmlock 9926

# FRANK T. BROOKE

*Akron's Leading Commercial Photographer*

Phone FRanklin 0914

200 Peoples Bank Building

# The Goddard Studio

PHOTOGRAPHERS

Commercial and Home Portraiture

49 1/2 EAST MILL STREET

For Engagements Call HEMlock 0713



# Hitchcock-Bork Studio

*Portraits That Please*

Children's Portraits Our Specialty

2 South Howard St.

Phone HEMlock 9913

For Better Photographs of Quality



GO TO THE

“PONGRACZ STUDIO”

702 South Main Street

Phone HEMlock 0914

# Pockrandt Photo Supply Co.

Moving Picture Cameras, Kodaks, Films and  
Photographic Supplies

Developing, Printing and Enlarging  
Artists' Materials and Supplies

16 North Howard Street      Phone Jefferson 9128

## PLUMBERS

# THE AKRON PLUMBING & HEATING CO.

SANITARY AND HEATING ENGINEERS

73 West Exchange Street

*33 Years of Service to Akron Folks*

## THE MOTORIZED PLUMBING SHOP

gives complete service in one trip

OUR REPAIR DEPARTMENT makes a specialty of taking care  
of all repairing and remodeling jobs promptly.

CALL Blackstone 7712

and we will give your plumbing and heating troubles prompt attention.

## PATRONIZE

The Merchants who Advertise in the

## CITY DIRECTORY

Their Goods are Dependable



HENRY STEIGNER, Pres. and Sec. L. C. STEIGNER, Treas.

THE  
STEIGNER-KOCH  
COMPANY

Plumbing and Heating Contractors  
Steam, Hot Water and Vapor Heating

99 West Market Street

Phone HEmlock 9713

ENGINEERING SERVICE—

Residence {HEmlock 8349  
UNiversity 5448

Phone JEfferson 3225

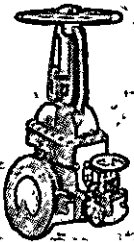

WILSHIRE  
PLUMBING  
& HEATING CO.

1035 Sweitzer Avenue, Akron, Ohio

RUSSELL E. PATTERSON, Manager

PIPE FABRICATION  
WATER SOFTENERS  
INSTANTANEOUS and AUTOMATIC  
WATER HEATERS  
PUMPS OF ALL TYPES  
SPRINKLING SYSTEMS

STEAM AND VAPOR HEATING  
SYSTEMS  
INVISIBLE RADIATORS  
CABINET RADIATORS  
INDUSTRIAL UNIT HEATERS  
OF ALL KINDS

W. H. CAHILL, Pres. and Sec.

P. A. CAHILL, Vice Pres.

C. J. CAHILL, Treas.

**THE H. P. CAHILL PLUMBING CO.**

PLUMBING, STEAM AND HOT WATER HEATING

Minneapolis-Honeywell

Barber Patented

Regulators

Jet Gas Burners

Personal Supervision of All Work

14 SOUTH CANAL STREET

Phone Blackstone 7179

**KIRN & SHUMAN PLUMBING & HEATING CO.**

WALTER F. KIRN

Contract, Sales and Repair Departments

366 South Broadway

Phone Blackstone 8013

**LaFEVER PLUMBING & HEATING CO.**

Gas, Steam and Hot Water Fitting

ALL KINDS OF REPAIR WORK

Rear 834 Mallison Ave.

Phone Hemlock 6413

**C. C. CORR**Plumbing, Steam and Hot Water  
Heating

15 WEST THORNTON ST.

Phone Franklin 1214

D. A. Whatmough

PORTABLE PLUMBING SHOP

PLUMBING, HEATING AND REPAIRING

Phone Sherwood 4524

1481 Kenmore Blvd. (Kenmore)

PRINTERS

J. A. RUSSELL, Pres. and Gen. Mgr.

H. A. KRAFT, Vice Pres.

H. STOVER, Secy. and Treas.

THE SUPERIOR PRINTING AND  
LITHOGRAPHING CO.

CREATORS AND PRODUCERS OF  
HIGH GRADE PRINTING AND  
COLOR OFFSET LITHOGRAPHY

110 NORTH UNION STREET

Phone FRanklin 3195

THE AUSTIN PRINT WORKS CO.

Everything in  
PRINTING

"Prompt and Better"

34-38 CHERRY STREET

PHONE FRanklin 3187

ESTABLISHED 1911

PHONE HEmlock 7913

Ralph W. Barr Printing Co.  
GOOD PRINTING

330 West Exchange Street

ESTABLISHED 1904

PHONE FRanklin 4615

E. W. BORK PRINTING CO.

474 SOUTH HIGH STREET

Job Printing

QUALITY AND SERVICE

*OUR SERVICE SATISFIES*

The Exchange Printing Company

JOB PRINTERS AND PUBLISHERS

187-189 Carroll Street

Phone JEFFerson 5623

F. L. SOVACOOLO  
PresidentA. H. KELLER  
Vice Pres. and Treas.

The Imperial Printing Company

FOURTH FLOOR MOHAWK BUILDING

QUALITY  
and  
SERVICE203-215 Water Street  
PHONE HEmlock 7813PRINTING  
and  
RULING

# NEWS PUBLISHING CO.

Publishing and Job Printing

*Publishers of*

THE BARBERTON TIMES and KENMORE NEWS

*"Covers the District Like a Floodlight"*

1180 WOOSTER ROAD, WEST

Barberton, O.

PHONE SHERWOOD 3726



PRINTERS AND STATIONERS

729 SOUTH MAIN STREET

PHONE JEFFERSON 3512

Toy Manufacturers

321 ALLYN STREET

## PUMPS AND SUPPLIES

# The Akron Pump & Supply Co.

Jobbers of

Pipe, Valves, Fittings, Factory and Plumbing  
Supplies, Steam Specialties, and Pumping  
Equipment

60 Cherry Street

Phone HEMLOCK 3195

## RADIATOR SHIELDS

### UNIVERSAL RADIATOR SHIELD

*Efficient, Strong, Simple, Neat*

Universal Shields are the "last word" in absolute protection from dirt to walls and draperies, and a positive assurance of saving the cost of shields each heating season. Made to fit any Steam, Vapor or Hot-Water Radiator.

We Shall Be Pleased To Show the Superior Qualities of

UNIVERSAL RADIATOR SHIELDS

**UNIVERSAL RADIATOR SHIELD COMPANY**

1055 SOUTH MAIN ST

PHONES FRANKLIN 4179 and 4170

ZINDLE PLUMBING AND HEATING CO., MFRS

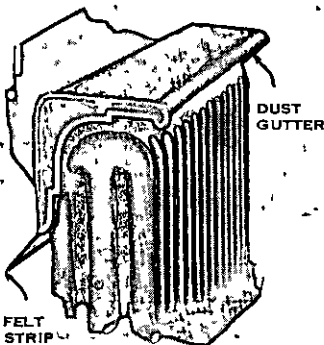

*Akron's Oldest Radio Store*  
**THE BUCKEYE RADIO SERVICE CO.**

AUTHORIZED DEALERS

— FOR —

RCA RADIOLA MAJESTIC  
 BRUNSWICK  
 STROMBERG-CARLSON VICTOR

"Radio Receivers of MERIT"

*Sales Dept.*

*Service Dept.*

Cor. Mill and High Sts.

48 South Summit St.

PHONES FRanklin 4144 and 4145

**GENERAL RADIO SERVICE CO.**

PHONE FRanklin 6827

96 EAST MILLER AVENUE

General Motors Major Service Station

*Service and Repairing Only*

P. D. REPLOGLE, Proprietor

**HEINZMAN ELECTRIC CO.**

*Where Quality Tells and Service Sells*

**RADIOS AND ELECTRICAL APPLIANCES**

ATWATER KENT MAJESTIC When in need of a New  
 GENERAL ELECTRIC CLARION Washer—Ironer—Sweeper,  
 VICTOR BRUNSWICK Etc.—See Us

Our Service Department Is Courteous, Efficient, and  
 Well-Qualified to Service All Makes of Radio Sets—  
 Give Us a Trial

1343 EAST MARKET ST.

Phone FRanklin 8615



*Pioneers in Akron*

## Complete Real Estate Service

AN EFFICIENT and experienced service for growing Akron. Homes, business properties and lots. Whether you want to buy, sell or rent—see us.

# The Herberich-Hall-Harter Co.

Member Akron Real Estate Board

**MAIN at EXCHANGE Phone Jefferson 5111**

HARVEY J. BACHTEL  
**J. I. BACHTEL & CO.**

*Established 1885*

**REAL ESTATE INSURANCE LOANS**

**90 and 92 SOUTH HOWARD ST., Cor. Mill St.**

**PHONE Jefferson 9816**

**We Specialize in Buying, Selling, Leasing and Appraising Business,  
Industrial and Residence Property**

## **O. E. BOWDLE, Inc.**

**Licensed Real Estate Brokers**

### **REALTORS**

*19 Years' Experience in Akron Real Estate*

**402 Second National Bldg. Phone Blackstone 8185**

# THE EXCHANGE REALTY CO.

## REALTORS

Real Estate Specialists

CONFIDENTIAL CONSERVATIVE SERVICE    BROKERAGE ONLY  
 STANDARD BLDG.    174 SOUTH MAIN ST.  
 PHONE HEmlock 5191

# Wm. A. JOHNSTON

## REALTOR

New City of Coventry :- Farms and Small Tracts  
 Allenside Subdivision

Manufacturing Sites

Located on Barberton Belt Line Railroad

Office: 208 DELAWARE BUILDING    Phone HEmlock 0116

# THE D. W. KAUFMAN REALTY COMPANY

## REALTORS

MEMBER

Akron Real Estate Board    Ohio Ass'n of Real Estate Exchanges  
 Nat'l Ass'n of Real Estate Exchanges

GENERAL REAL ESTATE AND INSURANCE

202-204 Delaware Building    Phone HEmlock 8137

# THE A. A. MOORE CO.

Realtors

REAL ESTATE LOANS

LONG TERM EASY PAYMENT PLAN

FIRST-CITY SAVINGS BANK BLDG.    BARBERTON, O.

PHONE SHerwood 2715



**PARDEE & AUTEN, Inc.**  
**REAL ESTATE**

Agents for Nesmith Lake Heights  
 Fairlawn View, East Park Terrace, Goodview Park  
 East Lawn Allotments and Long Lake Beach  
**613 SECOND NATIONAL BUILDING. PHONE HEmlock 7315**

**Stull Realty Company**  
**HOME BUILDERS**

City Property and Farms      First Mortgage Loans  
 Notary Public  
 Representatives of The Holmes County Savings and Loan Co.  
 and Ashland Building and Loan Co.  
**941 EAST MARKET STREET      PHONE Blackstone 6715**

**REAL ESTATE**

**THE A. J. FULTZ AGENCY**

**REAL ESTATE      INSURANCE**

**East Akron Specialists**

**201 East Akron Postoffice Bldg.**

**19 GOODYEAR BLVD.      PHONE HEmlock 8817**

**INTERNATIONAL REALTY CO.**

**SPIRO DIMICH, Manager**

**We have many Grocery, Hotel, Confectionery, Dry Goods,  
 Bakery locations listed**

**also**

**Fine Farm Lands**

**700 WEST BOWERY STREET**

**J. R. LAYMAN & CO.**

REAL ESTATE

MODERN HOMES                      SUBURBAN PROPERTIES

Lots in Any Section of the City

INSURANCE

**634 and 635 Second National Bldg.**

Phone JEFFerson 4012

**W. B. SHUMWAY**

Real Estate :: Insurance

Cuyahoga Falls Property

a Specialty

**2056 FRONT ST.                      CUYAHOGA FALLS, O.**

Office WALbridge 4115—PHONES—Residence WALbridge 2432

**THE C. L. STROUP REALTY CO.**

REAL ESTATE                      INSURANCE

RENTALS

Next Door to East Akron Postoffice Bldg.

**17 Goodyear Blvd.                      Phone BLACKstone 3712**

Before You Buy, Sell, Trade or Rent

*"See Us — We Are on the Square"***BUY FROM J. E. TANKEY REALTY CO. LIST WITH**

CONTRACTORS AND BUILDERS

Real Estate, Notary Public and Insurance

We Sell, Trade, Rent and Collect

**1247 SOUTH MAIN ST.                      Phone FRanklin 6515**

EVENINGS AND HOLIDAYS — PHONE MARshall 1279



**THE T. A. TRAPAS CO.**

*Akron's Leading Real Estate Dealers*

OFFICE PHONES

Blackstone 3184  
Blackstone 3185

RESIDENCE PHONE

UNiversity 3238

**L. G. WITSAMAN**

**BUILDER :: REAL ESTATE**

**Farms and City Property**

**10 South Case Avenue**

**Phone HEmlock 1213**

**CALL**

**FRED A. WRIGHT**

**Licensed Real Estate Broker**

**Home Builder**

**PHONE FRanklin 7916**

**770 NORTH MAIN ST.**

**Stop-Look-Listen and Remember  
That City Directory**

**Advertising Pays**

Phone HEmlock 7716

Phone HEmlock 7716

AKRON'S  
FAMOUS RESTAURANT

# THE RATHSKELLER

113 South Main Street

(Established 1901)

Operated by BUEHRLE & BUEHRLE

# EISINGER'S

RESTAURANT

for Ladies and Gentlemen

Private Dining Room

for Business Conferences  
and Banquets

17 and 19 East Exchange St.

Phone Blackstone 1016

JAMES HOUTOS

LOUIS CHERECOS

# Great Presto Hotel

ROOMS BY DAY OR WEEK

Dining Room in Connection

212 and 214 East Market Street

Open Day and Night

Phone FRanklin 1816

BARBECUE  
SANDWICHES

THREE DECK  
TOASTWICHES

# IMPERIAL RESTAURANT

"A Real Place To Eat"

DON'T FAIL TO TRY OUR CHICKEN DINNER

56 EAST MARKET STREET

PHONE Blackstone 0994

SPECIAL DINNERS  
AND  
SUPPERS

TRY OUR WAFFLES AND COFFEE  
THEY ARE THE FINEST  
IN THE CITY

CIGARS  
and  
TOBACCO



SODAS  
and  
SUNDAES

NEWS

MAGAZINES

# WALSH BROS. RESTAURANT

Southwest Corner Main and Exchange Streets  
PHONE Blackstone 3717

# The City Directory

is the most effective and economical method of reaching all the people all the time. Those who buy without looking at the list of those who sell do themselves great injustice. The *Classified Lists* in the Business Directory form the best Buyers' Guide on earth. A modern, up-to-date method of getting what you want, when you want it.

THE BURCH DIRECTORY CO.

# Seiberling

AIR COOLED  
AIR CUSHIONED  
TRIPLE TREAD TIRES

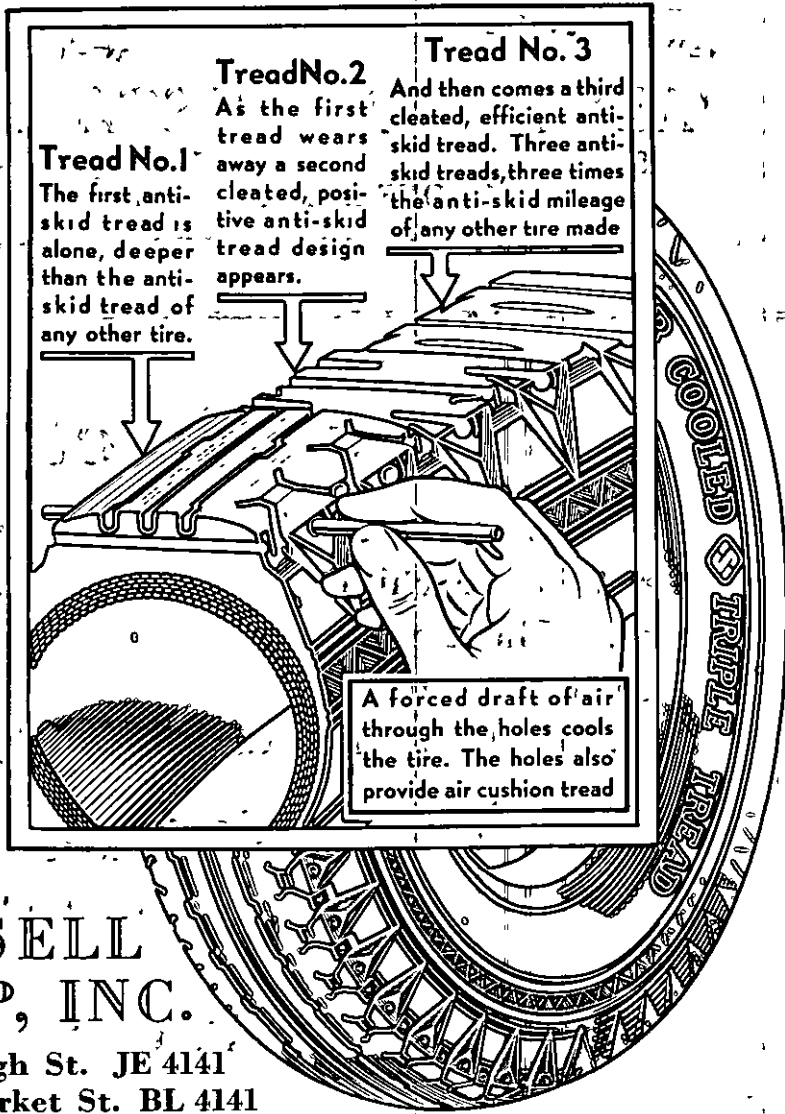

**Tread No. 1**  
The first, anti-skid tread is alone, deeper than the anti-skid tread of any other tire.

**Tread No. 2**  
As the first tread wears away a second cleated, positive anti-skid tread design appears.

**Tread No. 3**  
And then comes a third cleated, efficient anti-skid tread. Three anti-skid treads, three times the anti-skid mileage of any other tire made

A forced draft of air through the holes cools the tire. The holes also provide air cushion tread

RUSSELL  
HARP, INC.

180 So. High St. JE 4141  
250 W. Market St. BL 4141

**AMERICAN HARD RUBBER COMPANY, NEW YORK**  
 MANUFACTURERS OF HARD RUBBER ARTICLES  
 OF EVERY DESCRIPTION

**Factory: SEIBERLING STREET**

Phone HEmlock 8131

Akron, Ohio

Executive and General Sales Offices: 11 MERCER STREET

New York, N. Y.

**RUBBER MANUFACTURERS—SPECIALTIES**

**L. E. Shunk**

**Latex Products, Inc.**

Manufacturers of

**Druggists' Sundries**

**355 Morgan Avenue**

Phone FRanklin 3215

L. E. SHUNK, Pres., Treas. and Gen. Mgr.

**Crown Rubber Sundries Co.**

Manufacturers and Distributors of

**Druggists' Rubber Sundries**

*The Most Complete Line in Akron*

Crown Brand, Toreadors, Ramses, Texide and Liquid Latex

884 SOUTH HIGH STREET

Phone FRanklin 4513

J. T. McLANE, President  
 M. S. LOWER, Vice President      T. W. SMITH, Jr., Sec. and Treas.  
 C. H. OSBORNE, 2d Vice President



Manufacturers of

“Sunruco” Druggists’ Sundries

Molded Office Specialties

Miscellaneous Molded Goods

Sponge Rubber Products

Fairview Ave. at Barberton Belt Line

PHONES SHERWOOD 2158 and 2159

## KILLIAN MANUFACTURING CO.

Manufacturers of

**DRUGGISTS’ RUBBER SUNDRIES**

*Known for Quality*

Largest Manufacturers of Sanitary Rubber Goods

1034 SOUTH HIGH STREET

Phone HEMLOCK 9815

RUBBER TOY BALLOONS

and

BALLOON NOVELTIES

**THE WESTERN RESERVE RUBBER CO.**

483 Kenmore Blvd.

Phone JEFFERSON 2815



**ACORN RUG & CARPET CLEANING CO.**

RENEW YOUR

Rugs, Carpets and Upholstered Furniture

By the New Acorn Method

Oriental Rugs Cleaned Perfectly

Keyspray Service and Rug Padding

**245 WATER STREET Phone Blackstone 4517****RUG MANUFACTURERS****MAKE YOUR RUG MONEY GO FARTHER**

We Specialize in

**CHENILLE RUGS — Oval and Square**

A courteous salesman with a full line of samples and detail information will gladly show you in your OWN HOME if you WILL  
**CALL**

**PRICED EXCEPTIONALLY LOW****Sumner Rug Company****126 West South Street****"FOUND ALWAYS IN THE BEST OF HOMES"****MODERN RUG CO.*****Akron's Exclusive Carpet and Furniture Cleaners***

Carpet Cleaning — Sewing and Binding

Quality at Low Prices — We Call and Deliver

Also Rugs Made To Order from Old Carpets

**976 SNYDER STREET Phone Hemlock 0126**

## The AKRON INDUSTRIAL SALVAGE CO.

*"Everything Has a Value"*

Junk, Paper, Rags, Metals, Tires, Rubber and All Other Types

OUR SPECIALTY: We pay a premium for these items when delivered to our Warehouse. Bring it in your Auto or Delivery Wagon

936-980 HAZEL STREET, P. O. BOX 630

Phone HEmlock 9183

## SAND AND GRAVEL

## THE RUBBER CITY SAND & GRAVEL CO.

Dealers in Washed Sand and Gravel

Capacity 60 Cars per day. CLASSIFIED GRAVEL TO MEET ANY REQUIREMENT. Guaranteed to pass any Specifications and State or City Inspection

Office and Plant: South Arlington Street and Archmere Drive  
PHONE BLackstone 7146

## SAVINGS AND LOAN COMPANY

C. C. SLUSSER, President

G. N. HAWKINS, Vice President

H. L. MATTI, Treasurer

CHAS. L. WIRTH, Secretary

S. W. JACKSON, Assistant Sec.

E. W. FINKLE, Attorney

H. G. DICE, Assistant Treasurer

## THE INDUSTRIANS SAVINGS & LOAN COMPANY

INCORPORATED FEBRUARY 14, 1917

*Authorized Capital*

**\$3,000,000.00**

**5% INTEREST ON SAVINGS  
LOANS ON REAL ESTATE**

**1207-1209 EAST MARKET STREET**

PHONE HEmlock 3314

Office Hours: 8 A. M. to 4 P. M.

R. W. McKIM, Pres.  
G. M. ROBINSON, Vice Pres.

A. L. MOSHIER, Sec.  
L. S. PARDEE, Treas.

## McKim Electric Schools, Inc.

Learn More — Earn More

Radio Commercial Operating—Radio Service—Auto Electric

Our Motto: "Our Students Make Good"

Central Garage Bldg., Phone FRanklin 4014, 120 Ash St.

## SEEDS

**SEEDS, SHRUBBERY, HARDWARE, RADIOS**  
Every Kind of Plant, Shrub, Bulb or Seeds for Your  
Garden

### THE BOTZUM BROS. SEED CO.

*(Seeds That Grow)*

787 and 789 North Main St., at Cuyahoga Falls Ave.

Plenty of Parking Space

PHONES Blackstone 9164 and 9165

Branch Store: 43 South Main St.

PHONE Blackstone 9166

## SEWER PIPE MANUFACTURERS

# THE CROUSE CLAY PRODUCT COMPANY

Manufacturers of

**Akron Standard Sewer Pipe**

Office and Factory

**550 EAST SOUTH STREET**

**Phone Blackstone 7177**

**RAY E. BELTZ****ROOFING AND SPOUTING****ALL KINDS OF SHEET METAL WORK**

Office: 811 WEST SOUTH ST.

Phone JEFFERSON 3990

Shop: 94 RUSSELL AVENUE

Phone HEMLOCK 2427

**City Roofing & Sheet Metal Works****GENERAL SHEET METAL WORK**Furnace Work, Roofing and Spouting of All Kinds  
Slate, Tile and Asphalt Roofing a Specialty**ALL WORK GUARANTEED****600 Sherman Street****Phone HEMLOCK 1416****The Standard Akron Roof & Furnace Co.****H. H. VENNER, Pres. and Mgr.**

Sales Agents for XXth Century and Portage Furnaces

We Repair All Makes of Furnaces  
Roofing and SpoutingTorrid Zone and Equator  
Steel Furnaces**ESTIMATES CHEERFULLY GIVEN****20 EAST MILLER AVE.**

Phones: Shop, BL 9326

Res., FR 2047

**JOHN F. VAN SCHELT**All Kinds of Roofing, Spouting, Furnace  
Repairing and Sheet Metal Work**ESTIMATES FREE****969 WEST BOWERY STREET****Phone JEFFERSON 1324**

# Wooster Sheet Metal & Roofing Co., Inc.

I. LIBERMAN, Pres. and Gen. Mgr.

ROOFING, SHEET METAL AND FURNACE CONTRACTING  
METAL CEILING, TINNING AND SPOUTING  
ALL KINDS OF ROOFING AND FURNACE REPAIRING  
Agency for MAY-FIEBEGER FURNACE

807 MOON STREET

PHONE FRanklin 4426

## SHOE REPAIRING

M. C. MEYRA, Propr.

PHONE BLackstone 5413

# The Model Shoe Repair and Cleaners and Dyers

We do remodeling and relining of  
Ladies' and Gents' Garments. Hats of  
all kinds Cleaned and Blocked. Work  
called for and delivered. Skilled work-  
manship.

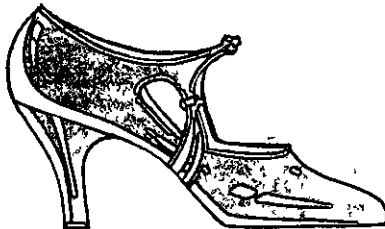

Have your  
shoes rebuilt  
and your suits  
pressed while  
you rest.



**Quality Material — Guaranteed Quality Work**

86 East Market St.  
Opposite Public  
Library

**TWO STORES**

9 Broad Street  
Corner of East  
Market Street

## SIGNS

# JOHN P. DORAN SIGNS

**Just a Little Bit Better**

18 SOUTH MAPLE STREET

Phone BL 9014

Residence 396 Crosby Street

Phone BL 9014

# THE DAY-LO SIGN CO.

**Designers and Manufacturers of All Types  
Neon, Exposed, Lamp, Raised Glass,  
In Roof, Street or Window Display**

*Licensed Manufacturers of Claude Neon Luminous Tube Signs*

**An Akron Organization  
Nationally Known for Quality and Equipped  
To Give National Service**

**Factory**  
**861 E. TALLMADGE AVE.**  
Telephone FRanklin 8146

**Local Installations Made  
Complete with Benefit of  
Complete Factory Service**

## SOAP MANUFACTURERS

# THE AKRON SOAP CO.

CASH PAID FOR

**Hides, Pelts, Tallow and Cracklings**

**Manufacturers of SOAPS and POULTRY FOODS**

Office and Works

**CUYAHOGA STREET EXTENSION**

Phone BLackstone 7316

Also Factory at Youngstown, Ohio

## SPORTING GOODS

# THE M. S. LONG CO. ATHLETIC SUPPLIES

**Baseball, Basketball, Tennis, Golf, Football, Fishing Tackle,  
Flashlights, Pocket Knives, Sweaters, Skates, Leather Goods, Cigars,  
Candy, Soda Fountain, News, Stationery, Magazines  
Draftsmen's Supplies**

**147 SOUTH MAIN STREET**

**PHONE FRanklin 4213**

# ADD-A-ROOM

WITH THE

## BESSLER DISAPPEARING STAIRWAY

MADE IN AKRON

Eliminate that garret stairway and put that upper hall space into use. It can easily be done, with a saving in material and labor, by installing a Bessler. Simplicity itself to operate and install, neat in appearance and strongly built. A practical and satisfactory modern space-saver. You will be interested in our literature and price list. Write today for them.

TAKES UP NO SPACE IN THE ROOM BELOW

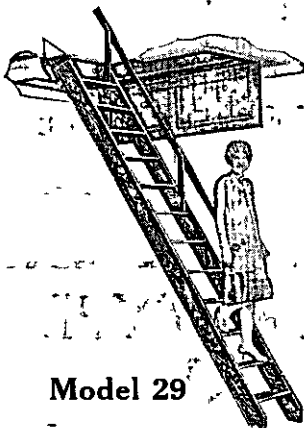

Model 29

Costs less than a  
Stationary  
Stairway

So simple and easy  
that a child can  
operate it

Never in the way  
when not in use

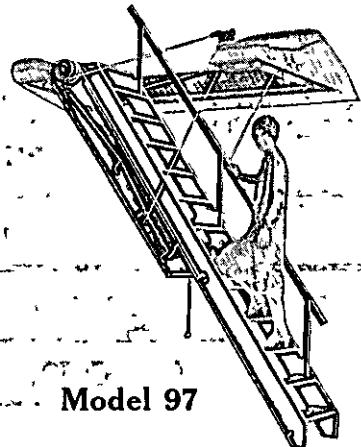

Model 97

FOLDS UP INTO THE CEILING

Priced from \$15.00 Up

Also Manufactured in All-Steel for Fireproof Buildings

FOR FURTHER DETAILS CALL

# THE BESSLER DISAPPEARING STAIRWAY CO.

1900 East Market Street

AT A. C. & Y. RAILWAY

Phone Jefferson 4173

# THE EXCELSIOR STAMP WORKS CO.

H F KOLAR, Manager

Manufacturers of "EXCELSIOR BRAND" STEEL STAMPS

Bronze Signs, Badges, Stencils, Burning Brands, Notary and Corporation Seals,  
Brass and Aluminum Checks, Etc

RUBBER STAMPS, Numbering Machines, Time Stamps, Inks, Marking Devices of  
Every Description, Changeable Letter Signs and Building Directories

## THE EXCELSIOR STAMP WORKS CO.

88 EAST MILL ST.

Phone FRanklin 0015

### STEAMSHIP AGENTS

#### TRAVEL

Representing  
all  
Trans-Atlantic,  
Trans-Pacific,  
and Lake  
Steamship  
Lines



Thos. Cook & Sons  
Raymond Whitcomb  
Co.

Frank C. Clark Co.  
Frank Tourist Co.  
Conductors of Tours  
and Cruises

**B. L. BENDER**

AGENT, UNION TICKET OFFICE

228 EAST MARKET STREET

PHONE Jefferson 3108

### STEREOTYPING

# THE AKRON ELECTROTYPE & STEREOTYPE CO.

Makers of

*One Piece Wet and Dry Mats for Newspaper Advertisers  
Stereotypes, Also Highest Quality Electrotypes, Produced by  
Modern Precision Methods*

OFFICE and PLANT: 414 WATER ST. Phone Blackstone 6111

WIDE AWAKE BUSINESS MEN

APPRECIATE THE CITY DIRECTORY

49.7 200 5111 on 11 5





Fireproof  
Germ Proof  
Dust Proof  
Moth Proof  
Storage

M P S  
O A H  
V C I  
I K P  
N I P  
G N I  
G N G

**THE** *City View*

STORAGE CO.

70 CHERRY STREET

Phone Blackstone 9131

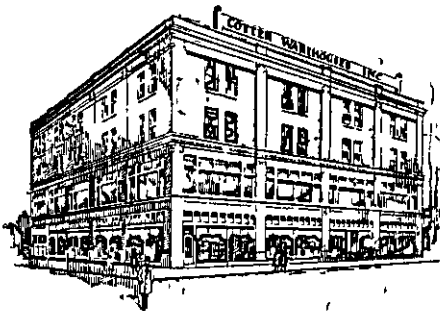

FURNITURE  
STORAGE

Fireproof Warehouse  
FRanklin 3131  
Mill at College St.

Careful

COTTER



CLEAN -- SAFE

STORAGE

For HOUSEHOLD GOODS and MERCHANDISE

THE KNICKERBOCKER

WAREHOUSE AND STORAGE CO.

36 CHERRY STREET

PHONE Blackstone 7165

## THE AKRON WOOD PRODUCTS CO.

Manufacturers of

Sectional Book Cases, Store Fixtures, Waste Baskets  
Office Partitions, Etc.

SPECIAL CABINET WORK TO ORDER

Cor. Home and Bowers Avenues Phone Jefferson 4323

### STORE FIXTURES

## OHIO STORE FIXTURE CO., Inc.

HARRY CURLEY, Pres. and Mgr.

A COMPLETE LINE OF STORE AND OFFICE  
FIXTURES

"Akron's Largest"

55 and 57 West Market Street

PHONE Blackstone 7726

## The City Directory

is the most effective and economical method of reaching all the people all the time. Those who buy without looking at the list of those who sell do themselves great injustice. The *Classified Lists* in the Business Directory form the best Buyers' Guide on earth. A modern, up-to-date method of getting what you want, when you want it.

THE BURCH DIRECTORY CO.

J. A. BURGER, Pres.  
M. M. KINDIG, Sec. and Gen. Mgr.

J. A. ROHNER, Vice Pres.  
G. A. ROHNER, Treas.

# THE BURGER IRON COMPANY

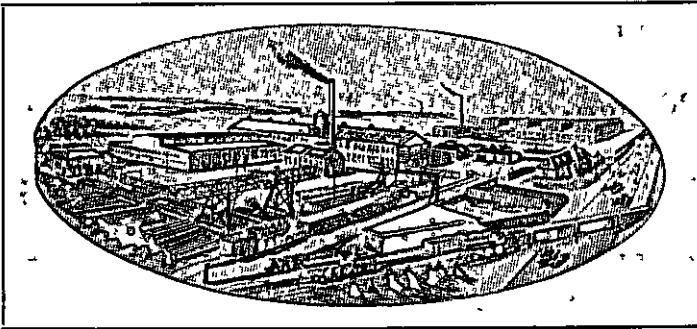

**ENGINEERS AND FABRICATORS**

— of —

# STEEL CONSTRUCTION

**Office and Works**

**1324 Firestone Parkway**

**PHONES: Office, Blackstone 5121. Factory, Blackstone 1400**

# THE CHAS. HAAS COMPANY

## STEEL SASH SPECIALISTS

Erection -:- Painting -:- Glazing -:- Maintenance

Campbell Double-Hung Steel  
Windows

Voightman Double Hung  
Steel Windows

Campbell Casement  
Windows

Campbell Steel Doors  
Every Window  
Weatherstripped

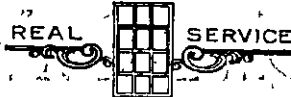

REPRESENTATIVES  
FOR

CAMPBELL STEEL  
WINDOWS  
A division of  
American Radiator-  
Standard Sanitary Corp.

BRANCH OFFICE  
TOLEDO, OHIO  
228 Richardson Bldg.  
PHONE-MAIN 9826

CORNER BROADWAY AND MAIN STREETS

CUYAHOGA FALLS, O.

PHONES Walbridge 1134 and 1135

# The ORNAMENTAL IRON WORK COMPANY

Manufacturers

Structural, Architectural and Cast Iron  
Building Material, Wire and Plate Work,  
Steel Sash and Doors, Shop Equipment  
and Rubber Mill Machinery.

Office and Works

929-939 SWEITZER AVENUE

Phone FRanklin 7139

# THE PORTAGE IRON & WIRE CO.

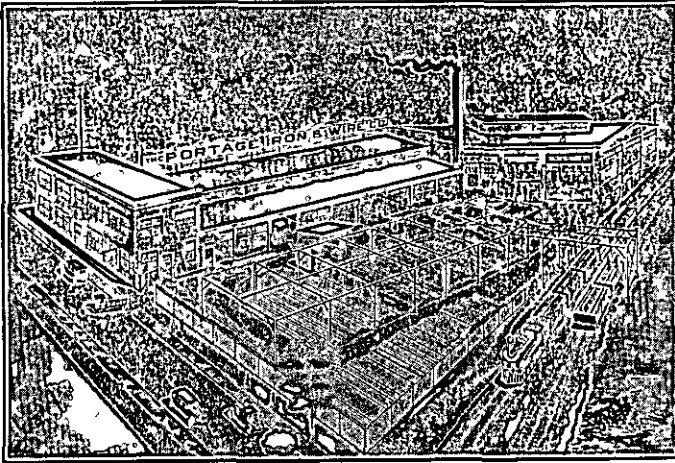

## FABRICATORS OF STRUCTURAL STEEL

Steel Stairways, Pipe Railings, Guards and Grills, Fire Escapes, Balcony Railings

RUBBER SHOP EQUIPMENT

1131 JOHNSTON STREET

Phone FRanklin 6314

# H. L. THOMAS COMPANY

STRUCTURAL STEEL

STEEL SASH

STEEL JOIST

LUPTON SASH

STEEL LUMBER

ORNAMENTAL IRON

EXPANDED METAL LATH

CONCRETE REINFORCEMENTS

Immediate Deliveries from Local Stock

ENGINEERS AND ERECTORS

204-205-206 Buckeye Building

PHONE JEFFERSON 8127

# CHARLES FISH

## *Surveyor and Civil Engineer*

Complete Engineering Service

313 SOUTH HIGH STREET

Phone HEmlock 8412

Residence Phone, WAlbridge 6584

### TAILORS

# LOUIS R. BASS

## MEN'S TAILOR

High Grade Tailoring Reasonably Priced

614 and 615 United Building

PHONE BLaekstone 5924

### TOOL MANUFACTURERS

# AKRON TWIST DRILL CO., Inc.

Manufacturers of

## SPECIAL DRILLS, REAMERS AND CUTTING TOOLS

## GRINDING AND SALVAGING TOOLS

## OF ALL DESCRIPTIONS

920 South High Street Phone HEmlock 9215

# AKRON TOWEL SUPPLY CO.

EVERYTHING

IN

LINEN

423 Wabash Avenue

Phone HEmlock 9127

## TRUSS MANUFACTURERS

# THE AKRON TRUSS COMPANY

SOLE MANUFACTURERS

WORLD FAMOUS AKRON TRUSSES

"AKRON"  
Seamless Elastic  
HOSIERY

WITH  
SPONGE RUBBER PADS

"AKRON"  
Elastic Abdominal  
SUPPORTERS

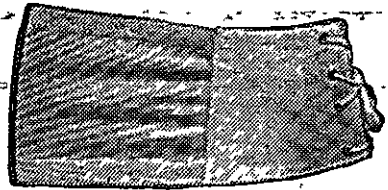
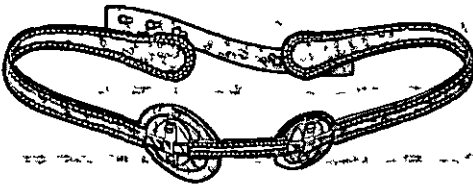
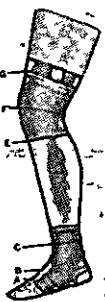

Only one of our many styles of Trusses equipped with  
the famous Akron; Sponge Rubber Pads  
INSTANT RELIEF AND PERMANENT SATISFACTION  
GUARANTEED BY OUR EXPERT FITTERS

We specialize in seamless elastic hosiery, elastic and non-elastic abdominal belts,  
health corrective corsets, arch supports, elastic arch braces, deformity braces,  
artificial limbs and athletic supporters

Special attention given to ladies and children by our experienced lady attendant

Examination Free, Hours—8 30 to 5 30 Every Week Day

Home Calls by Appointment

I W HARRINGTON, Manager

276 SOUTH MAIN STREET

PHONE Jefferson 5517

Affiliated With Bowman Bros. Drug Co.

## TYPEWRITERS

# Akron Typewriter Exchange

M. E. SCHOLLA, Propr.

*If Scholla Can't Repair Them*

*Throw Them Away*

We Also Handle Rebuilt Machines of All Makes—Expert Repairing  
on All Kinds of Typewriters and Adding Machines

134 South Howard Street

Phone FRanklin 0315

ALL WORK GUARANTEED

## Kinney's Upholstering Shop

V. C. KINNEY, Propr.

CUSTOM BUILT UPHOLSTERED FURNITURE

Direct from Factory to You

350 BROWN STREET

Phone FRanklin 4724

WALL PAPER

## THE CROFT WALL PAPER & PAINT CO.

Wall Paper, Paint, Shades, Linoleum.

Agents for Octagon Premium Products

271 South Main Street

Phone JEFFerson 1523

## WALL PAPER AND PAINT

We Carry a Full Line of

PAINTS, WALL PAPER

ARTISTS' MATERIALS and SUPPLIES

## THE D. P. W. COMPANY

71 EAST MILL ST.

Phone HEmlock 7161

PATRONIZE

The Merchants who Advertise in the

CITY DIRECTORY

Their goods are dependable



**POCKRANDT WALL PAPER CO.**

WHOLESALE and RETAIL

WALL PAPER — WALTEx — BURLAP  
 CANVAS — PASTE — PAPER HANGERS'  
 TOOLS

Sample Book on Request

**POCKRANDT WALL PAPER COMPANY**

Salesroom 16 N. Howard Street

PHONE Jefferson 9128

**THE SUMMIT PAINT & WALL PAPER CO.**

Corner East Exchange and Sherman Streets

Paints and Wall Paper

Painters' and Paper Hangers' Supplies

Wholesale — Retail

PHONE FRanklin 5925

PARKING SPACE

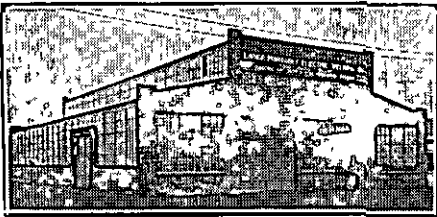
**WELDING****LANGE PORTABLE ELECTRIC WELDING CO.****BOILER WELDING**

Electric and Oxy-Acetylene  
 Welding—Electric Welding  
 a Specialty—Done on Your  
 Job With Our Portable  
 Electric Welding Outfit

**FALLS STAMPING CO.**

Manufacturers of

Metal Gaskets and Structural Shapes

1665 FRONT STREET

PHONE Walbridge 6922

CUYAHOGA FALLS, OHIO

# NATIONAL OXYGEN COMPANY

LOCAL MANUFACTURERS

Oxygen, Hydrogen, Acetylene, Welding Equipment  
and Supplies

We Service Equipment of All Makes  
Expert Engineering Consultation

955 Grant Street

Phone Blackstone 3314

## WELL DRILLERS

# J. E. SUMSTINE & SON

WELL DRILLING

HAND AND POWER PUMPS

WATER SYSTEMS FOR ALL USES

2583 Shelburn St. (Ellet)

Phone Hemlock 8397

## WELL DRILLING MACHINERY MFRS

D. B. DUFF, President

W. M. DABNEY, Vice Pres

J. W. MILLER, Vice Pres

L. W. BREYFOGLE, Sec.

F. B. THEISS, Vice Pres. and Treas

M. J. LeFEVRE, Asst. Sec. and Asst. Treas

W. C. MYERS, Superintendent

# THE STAR DRILLING MACHINE COMPANY

Manufacturers of

Portable Well Drilling Machinery, Boilers,  
Power Shovels, Steam and Gasoline Engines

Jars, Bits, Drilling and Fishing Tools

Also Founders and Machinists

Office: 475-520 Washington Street

PHONE Jefferson 2191

FACTORIES - Akron, Ohio, Chanute, Kansas, Portland, Oregon,  
Long Beach, California, and Wichita Falls, Texas

**AKRON WINDOW CLEANING CO.**

Cleaners of  
**INTERIORS AND EXTERIORS.**

We Protect Our Help  
 With State Compensation Insurance  
 Our Patrons With Heavy Duty Liability

*Established for 25 Years*

**Phone Jefferson 2513**

**Akron Savings & Loan Bldg.**

**PHONE HEmlock 8713**

**CITY WINDOW CLEANING CO.**

We Clean Interior and Exterior of Buildings, Factories  
 and Private Homes

Also House Cleaning and Rug-Cleaning at Your Home  
 We Carry State and Public Liability Insurance

**219 Ohio Building**

**WOOD TURNING****THE BAKER-McMILLEN CO.**

**Wood Enamellers and Wood Turners**

**HANDLE MANUFACTURERS**

**OFFICE AND WORKS: 134 EAST MILLER AVENUE**

**PHONE Blackstone 2516**

**A PUBLICATION**

Is judged by the class of Advertisers it carries.  
 This Directory boasts of representing the  
 leading dependable Akron Merchants,  
 Business and Professional men. You can-  
 not go wrong in dealing with any of them.

**THE BURCH DIRECTORY CO.**

# Association of North American Directory Publishers

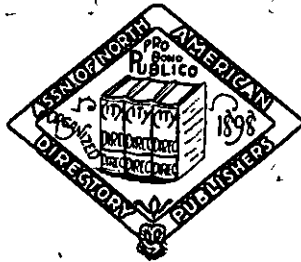

**Organized November, 1898**

**Member of The International Advertising Association**

**Officers**

President, H. A. MANNING, Springfield, Mass  
 First Vice President, J L HILL, Jr, Richmond, Va  
 Second Vice-President, G A ANDERSON, Toronto, Ont.  
 Third Vice-President, A. J. VERNON, Hamilton, Ont  
 Fourth Vice-President, H J FARNHAM, New Haven, Conn.  
 Secretary-Treasurer, E. J LOBANGEE, 524 Broadway, New York.

**Board of Trustees**

W. H. LEE, New Haven, Conn.  
 D. W. BOWMAN, Akron, Ohio.  
 G D'W. MARCY, Boston, Mass.  
 H. J. FARNHAM, New Haven, Conn.  
 LLEW WILLIAMS, Jr, Cincinnati, O.  
 J L HILL, Jr, Richmond, Va.  
 B. L. POLK, Detroit, Mich.  
 H. A. MANNING, Springfield, Mass.  
 J. MARTIN GARDNER, Toronto, Can.  
 L. S. CARON, Louisville, Ky.  
 B W LOVELL, Montreal, Can

**The Objects of the Association are as Follows:**

**FIRST:** To improve the directory business by the interchange of ideas, and by the exchange of competent employees.

**SECOND:** To protect the public against fraudulent advertising schemes, operated under the name of directories, and to drive the promoters of such out of the business.

**THIRD:** To provide permanent and continuous employment for honest and faithful directory canvassers.

**FOURTH:** For the mutual advancement of the established and prospective interests of all who may become members of the Association.

# Members Association of North American Directory Publishers



ATKINSON-ERIE DIRECTORY CO, Erie, Pa  
 ATLANTA CITY DIRECTORY CO, 415 Wesley Memorial Bldg, Atlanta.  
 BOYD, W. H. CO., INC, 508 Court St, Reading, Pa  
 BURCH DIRECTORY CO, Exchange and Water Sts, Akron, Ohio.  
 CALKIN-KELLY DIRECTORY CO, 50 Prospect Ave., Binghamton, N. Y.  
 CARON DIRECTORY CO, 127 S 3d St, Louisville, Ky.  
 CLEVELAND DIRECTORY CO., 1900 Euclid Ave, Cleveland, O  
 DULUTH DIRECTORY CO, Duluth, Minn  
 FITZGERALD DIRECTORY CO, 14 N. Warren St., Trenton, N J  
 GATE CITY DIRECTORY CO, Kansas City, Mo  
 GRAND RAPIDS DIRECTORY CO, Grand Rapids, Mich  
 GREENOUGH W A CO, 51 Massachusetts Ave, Boston, Mass  
 HARTFORD PRINTING CO, 195 Church St, Hartford, Conn  
 HENDERSON DIRECTORIES, LTD, 279 Gary St, Winnipeg, Canada  
 HILL DIRECTORY CO., INC, 8 N Sixth St, Richmond, Va  
 HUBER DIRECTORY CO., 305 E Broadway, Alton, Ill  
 HUDSPETH DIRECTORY CO, El Paso, Texas  
 INTERSTATE DIRECTORY CO, 431 Howard St, Detroit, Mich  
 KIMBALL DIRECTORY CO, Watertown, N. Y  
 LOS ANGELES DIRECTORY CO, 1240 S Main St, Los Angeles, Cal  
 LOVELL, JOHN & SON, LTD, 423 St Nicholas, Montreal, Canada, P Q  
 MCCOY DIRECTORY CO, Rockford, Ill  
 MCKINLEY-REYNOLDS CO, Lansing, Mich  
 MANNING H. A. CO, 33 Lyman St, Springfield, Mass  
 MIGHT DIRECTORIES, LTD, 74 Church, Toronto, Ontario, Canada  
 MINNEAPOLIS DIRECTORY CO, 903 Northwestern Bldg, Minneapolis  
 MORRISON & FOURMY DIRECTORY CO, Houston, Texas  
 PIEDMONT DIRECTORY CO, 431 Howard St, Detroit, Mich  
 POLK, B L & CO, 431 Howard, Detroit, Mich., 524-528 Broadway, New  
 York City; 1331 5th Ave., Pittsburgh, Pa., 367 W Adams St, Chicago,  
 Ill.; 218-226 S 11th St, Philadelphia, Pa, 496 Endicott Bldg, St. Paul,  
 Minn, 604 Mission St, San Francisco, Cal, 71 Columbia, Seattle, Wash.  
 POLK-CLEMENT DIRECTORY CO, INC, 70 W Chippewa St, Buffalo  
 POLK-GOULD DIRECTORY CO, 505 N. 7th St, St Louis, Mo  
 PRICE & LEE CO, 19 Congress Ave, New Haven, Conn  
 ROBERTS BROS CO, 58-60 Market St, Lockport, N. Y  
 ROTHBERGER DIRECTORY CO, Chattanooga, Tenn.  
 SACRAMENTO DIRECTORY CO, Sacramento Cal  
 SAMPSON & MURDOCK CO, 179 Lincoln St, Boston, Mass  
 SAN DIEGO DIRECTORY CO, San Diego, Cal  
 SOARDS DIRECTORY CO, LTD, 348 Baronne St, New Orleans, La  
 TOLEDO DIRECTORY CO, Toledo, O  
 TOWER, FRED L COMPANIES, 165 Middle St, Portland, Me  
 VERNON DIRECTORIES, LTD, 434 Luster Block, Hamilton, Ont, Canada  
 WILLIAMS DIRECTORY CO, Walsh Bldg, cor 3d and Vine, Cincinnati, O.  
 WORLEY, JOHN F, DIRECTORY CO, 905 E. Main St, Dallas, Texas.  
 WRIGHT DIRECTORY CO, 505 Metropolitan Bldg, Milwaukee, Wis.  
 WRIGLEY DIRECTORIES, LTD, 404 Homer St, Vancouver, B C

---

# The Blow-out Proof Tire

---

. . . Sweeps aside all  
standard air pressures

So unique—so different is the patented construction of the Dual-Balloon, it lets you enjoy tremendously reduced air pressure. The result is smooth, luxurious riding ease, with softer, safer non-skid.

This ability to run at extreme low pressure is the real acid test of safe tire construction. It gives you an easy way to distinguish the Blowout-Proof tire from any substitute:

**GENERAL**  
BLOWOUT-PROOF *Dual* BALLOON

Distributed by

**CEYLON  
TIRE CO.**

12 SOUTH HIGH STREET

Phone Blackstone 5183



# AKRON STREET DIRECTORY

Giving the Names and Location of all Streets, Avenues and Alleys and Street Numbers with the Name of Principal Occupant, Head of Family, Company or Firm as the case may be, opposite each number

NOTE—Market Street, east and west, extends the entire length of city and is the dividing line of all streets running north and south Howard Street, north and south, and South Main Street, south from Bowery Street, are the dividing lines of all streets running east and west

**ABBEY AVE**  
From Chester ave south to Iona ave (Kenmore)

**ABEL**  
From 851 Adeline east to Grant (Southeast)

**North Side**  
165 Martin Nellie H  
171 Csvany Nick  
173 Schil Joseph  
175 Kmetz Andrew  
185 Haniak Rev Joseph

Ukrainian Church

**Washington intersects**  
205 Atchison J Butler  
209 Marino Leo  
211 Vacant  
213 Romano Jack  
" rear Prunst Joseph  
215 Senluta Peter  
215 1/2 Nagy Frank  
219 Palmer Angelo  
" rear Vacant  
221 Tomei Ercole  
223 Digeroloma Joseph  
227 Hardgrove Mrs A A  
231 Mondle Joseph  
235 Yekel Joseph  
241 Valent Florian  
243 Gray Wm D

**South Side**  
150 Belik John  
" Kardos Stephen H  
158 Nagy Stephen  
" Saratz Frank  
160 Herget John V  
164 Tubock Alex  
168 Nagy Joseph  
186 Hanzel Andrew

**Washington intersects**  
206 Palumbo Ralph  
212 Tomei Lawrence  
216 Bulgryn Wm C  
**Bellows begins**  
224 Felice John  
228 Carl Geo  
234 Vacant  
238 Cosavage Frank S  
242 Cosavage Joseph J  
244 Bohnton Chas G

**ABERDEEN**  
From 61 W Cuya Falls ave north (North Akron)

**East Side**

**Shelby ave intersects**  
687 Smith Harry W  
691 Scott Wm E  
695 Mandala John  
701 O'Donnell Harold F  
703 Smith Danl  
705 Swan Fillmore D  
719 Flower Walter T  
731 Myers Frank A  
735 Hilliard Robt R

**Edward ave intersects**  
765 Vacant  
769 Davis Chas  
771 Argabrith Joseph E  
775 Conti John L  
777 Ricelli Stephen J  
783 Crowther James J  
" Hysong Mrs Marion  
**Uhler ave intersects**  
811 Russell Chas C  
" r Spearing Mrs Mabel E  
815 Vernotzy Frank C

819 Shultz Mrs Elta  
823 Gonder Wm J  
827 Hardgrove Claude H  
829 Palmer Arthur R  
833 Burgan Dean D  
837 Christman Lester H  
841 Kelly Chas H  
843 Stroup Edgar W  
847 Kroh Mary K  
849 McCulley John D  
853 Mende Frank H  
857 Harris Richard H  
861 Gilmour Walter A  
865 Dahlman Herbert W  
869 Keller Adam H  
873 Ruckel August J

**Alfaretta ave intersects**  
899 Rowe Thos H  
903 Showalter Albert

**W Dalton intersects**  
925 Herman Louis R

**W Mildred ave intersects**  
953 Pfeil Marcus J  
957 Swallow Roy

**West Side**  
666 Danforth James F  
674 Schueneman Fred A  
676 Ball James

**Shelby ave intersects**  
684 Dulin O Dale  
692 Cook Mrs Bettie L  
696 Boughton Wm G  
700 Hoefler Frank  
706 Schulz Chas J O  
708 Wenger Chas B  
714 Hilbish Fred E  
718 Russell Nicholas S  
722 Nichols Robt T  
724 Buxton Mrs Belle R  
732 Zesiger Ernest E  
736 Steiner Chas  
740 Mirkov Nedelyko

**Edward ave intersects**  
750 Jevrem Chas  
754 Thompson Joseph C  
758 Arconti Angelo  
762 Smith Robt T  
780 Hoffman Mrs M June  
788 Strunk Geo M  
792 McClister Clement

**Uhler ave intersects**  
800 Mancovitz Jacob  
804 Vacant  
808 Forbs Robt C  
812 Bly Wm J  
816 Kaufman John F  
820 Wilson Reed O  
824 Kaufman John R  
828 Fritsch Robt R  
832 Scafti Joseph  
836 Litman Carl B  
840 Lebo Chester R  
844 Lichty Joy G  
848 Baltzer Geo M  
852 Johnston Wm J  
856 Donatell Frank J  
860 Thayer Homer E  
864 Shuter Harry H  
868 Moore Ira A  
872 Rudler Eugene

**Alfaretta ave intersects**  
904 Clark Ray M

**W Dalton intersects**  
**W Mildred ave intersects**  
954 Engel Welker C  
958 Beck Leo T

**W Salome ave intersects**  
982 Line Geo W

**ABERDEEN ROAD**  
From 91 Braewick dr north (Fairlawn)

— Vacant  
139 McCann Donald M  
152 Park Dr W Earl

**ABERTH COURT**  
From 96 Annadale ave west (Southeast)  
570 Harris Robt C  
566 Beckley Mrs Minnie

**ACKLEY**  
From 429 Bruner east (Southeast)

**North Side**  
1035 Mullin Wm G  
1039 Vacant  
1043 Urban Mrs Mary C O  
1047 Buck James D  
1051 Green Mrs Angelina  
1053 Barbour John  
1057 Johnson, Saml  
1061 Metzger Chas G  
1065 Meese Danl W  
1069 Parry Hurl W  
1071 Caster Roy D

**S Arlington intersects**  
1109 Dangelo Arthur R  
1113 Montgomery Bird E  
1117 Duffey Peter  
1121 Zornan John  
1125 Johnson John A  
1129 Clark Mrs Georgia  
1133 Dutrow Benj L  
1135 Growdon Mrs Flora A  
1139 Johnson John J  
1143 Csukovits Joseph  
1147 Yingling James I  
1151 Mays Timothy  
" rear Vacant  
1155 Connor G Harry  
1159 Glass Oscar S  
1163 Perasovic Nestor

**South Side**  
1036 Kinder Earl V  
1038 Wolfe Mrs Gertrude A  
1044 Offert Victor H  
" Oski Mrs Catherine  
1048 Brownsword Arthur  
1052 Jones Barton L  
1058 Greene Alfred T  
1062 Schumacher Cleveland M  
1066 Heaton A Holly  
1072 Grant Harry A  
1074 Cole Lemmie N  
1076 Cole John R

**S Arlington intersects**  
1102 Grna Joseph  
1100 Simovic Andrew  
1104 Nemchek Michael  
1113 Vasko John

**Miles begins**  
1126 Coakley Arthur  
1130 Renaud Edward V  
" Barnes Wm L  
1134 Sekulich Alex  
1138 Lind Alfred F  
1142 Ferguson Chas  
1144 Schoen Henry

**Chittenden begins**  
1154 Hamas Geo  
1160 Porosky Joseph  
1164 Kabacy Paul  
1168 Vacant  
**Hart begins**

The Bankers **GUARANTEE** Co. INVESTMENTS  
Title & Trust

# THE DAUNTLESS PLUMBING & ELECTRIC CO. 18-22 E. State St. PHONE

## PLUMBING, HEATING AND ELECTRICAL CONTRACTORS Franklin 8109

204

Ada

BURCH DIRECTORY CO'S

Adelaide Blvd

**ADA**  
From 1208 Lovers Lane south (Southeast)

**East Side**  
879 Koch Chas H  
883 Yarbrough Clarence V  
887 Denbow Ira R  
891 Doyle James W  
895 Keller Geo S  
899 Eichmiller Ellsworth R  
903 Beachy Lloyd W  
907 Harris Robt D  
911 Bliss Marlowe M  
915 Tichenor Wm A  
919 Goldenburg Chas J  
923 Chandler Thos C  
927 Bittner Albert F  
931 Grills Nicholas J  
935 Hopp Frank D  
939 Dobbins P Leonard  
943 Wallace Thos E  
947 Prater Josiah M  
951 Milton Paul V  
955 Bower Leslie S  
959 McDaniel Riley E  
963 Thomas Mrs Adah

**West Side**  
880 McKinney Wm M  
884 Baker Clay W  
888 Culver Clark C  
892 Styer Russell F  
896 Hall James W  
900 Meyers Henry  
904 Settle Clarence E  
908 Duke Ira L  
812 Fleming A Clyde  
916 Smith Wyatt  
920 Barnhorth Arthur C

**ADAMS**  
(See Chester ave)

**ADAMS**  
(North)  
From 587 E Market north and west to N Union (East)

**East Side**  
5 Fuller Franklin P  
5 Adams D C Co  
7 Newton James H  
" Shoemaker Mrs Erma I  
9 Newton Specialty Shop  
15 Greenfield James B  
" Shugert Helen J  
" Larrabee Sarah E  
21 Courtland The  
" Deakin John  
" Wooding Embrey C  
" Rieger Leonz  
" Watters M Gertrude  
" Pearsall Mrs Chessie G  
" Cauthen Everett  
23 Traster Mrs Elmira  
27 McConnaughy Mrs F E  
31 Waldorf Mrs Mary C  
35 Mayfield Forest F  
41 McGrail Antique Shop

**Hazel begins**  
51 Vacant  
55-7 Ella Atta Flat  
" Conklin Herbert E  
" Carruthers Geo M  
" Reed Delite  
" Kintigh Misses  
" Armstrong Evan A  
" Blough Ferne  
" King Paul D  
63 McShaffrey Joseph E  
73 A & P T Co  
75 Vogt Mrs Alice E  
77-9 Acme No 20  
" Meadowlark Market  
81 Mil-Len Drug Co

**Upon intersect**  
95 Vacant  
99 Kirkland Albert C  
101 O'Carroll John J  
105 Belcher John L

**Day begins**  
115 Malkow Rev Emanuel W  
" Owen David F  
" Bergen Mrs Frances A  
" Fouse Clyde C  
119 Long Martin O

119 Duvall Ellis H  
" Shaffer Mrs Mayme M  
" Willard Freeman J  
127 Moore Bengé C  
131 Hallinan Lawrence J

**Phillip ave begins**  
145 Arledge Hobert  
149 Williams Chas P  
151 Stuart Edward G  
153 Georgian The  
" Tanner Lonnie O  
" Bosma Henry J  
" Firestone Ruth A  
155 Finney Sanford  
161 Hercsek Michael  
163 Shaw Oliver  
169 Wirth Mrs Augusta  
" Kuemmerl John  
171 Riggs Harry C  
173 Riggs Chas L  
175 Long Phillip I  
177 Vacant

**Adams et begins**  
179 Sams Clarence D  
183 Considine Patrick J

**McFarland et begins**  
191 Grubb Wm B  
" Myers Ellsworth P  
195 McFarland Myles J  
195 Fergusos Geo S

**N Forge intersects**  
217 Vacant  
237 Stoltzka Frank J  
323 Dionisio Anthony  
327 Dunbar David M  
331 Cornelius Owen M  
333 Vacant  
337 Phillips Tony W  
341 Morris Arthur L  
347 Vacant  
351 Butcher Ralph C  
353 Boatwright James W  
357 Vacant  
361 Asplund Elijah N  
365 Harris John M  
367 Chalfant Michael R  
373 Harris John  
" Harris Bros  
409 Home Ave S & G Co  
417 Albert L & Son

**West Side**  
22 Kinzel Gussie H  
26 Haller John A  
30 Brickley Wade H  
" Monahan Thos  
34 Leonard John J  
38 Wolf Frederick W  
42 Vacant  
48 Miles Eugene E  
68 Frisby Alvin H  
72 Mayer Wayne H  
76 McMaster Dr Saml E  
78-80 Seymour Henry

**Upon intersect**  
94 Doyle John P  
100 Taylor Oscar J  
102 Snyder Esty F  
108 Hartenstein Mrs Alma S  
112 Ross Mrs Hattie A  
114 Lieving Edward H  
118 Witwer Mrs Sarah J  
122 Vacant  
128 Staiger Paul E  
134 Schrock Geo T  
138 Waltman Louis W  
142 Berg Chas W  
146 Price Roy C  
150 McGonigle James  
154 Benjamin Frank D  
164 Mackey James R  
166 Wolf Mrs Lois  
180 Herr Wm L

**N Forge intersects**  
**Perkins ends**  
240 Kuhn Carl G  
244 Blair Henry J  
248 Reynolds Chas  
250 Boveington Arthur W  
254 Emerson Adolph  
256 Roy Chas H  
262 Chalfant James A  
264 Green Chas C  
268 Pavlich John

270 Vacant  
274 Hamilton Mrs Clara B  
276 VanRiper Mrs Rachel M  
280 Doyle Benj W  
282 Swearingen Wm F  
286 Ross Joseph  
288 Adams Mrs Madge N  
292 Woodliff Clarence P  
294 Perrot Rudolph E  
298 Perry Mrs Margaret M  
306 Tomajko Guy A  
310 Neidert John  
312 King Leo

**Hugill et ends**  
324 King McKinley A  
330 Broughal Mrs Catherine  
336 McDonnell Mrs Mollie  
342 Webster Marie  
" Andrews John T  
344 Vacant  
354 Boatwright Fleming M

**Frank ends**  
358 Swinehart Jasper/H  
360 Swinehart Jesse H  
366 Williams Mrs Anna  
372 Hale Leroy  
376 Seligman Carl K  
380 Cummings Robt M  
414 Dixon Marion B

**ADAMS**  
(South)  
From 578 E Market south (East)

**East Side**  
15 Kelly Edward J  
25 McDaniel Wm H  
" Iles Mrs Blanche  
" Hansen Mrs Della M  
" Kelly Bert C  
" Estep Chas  
" Ryan W T  
35 Prentice Henry C  
E Buchtel ave intersects  
61 Powell Ofie  
65 Carr Harry W  
69 Wyatt Edward V  
71 Herzberger Mrs Edith S  
75 Goss Mrs Florence G

**West Side**  
26 Ferrick Mrs Virgil O  
30 Thomas Wm T  
34 West Joseph S  
38 Palmer Ernest W  
42 Light Alfred C  
E Buchtel ave intersects  
64 Clark Fred J  
68 Stormont Louis B  
70 Vacant  
72 Vacant  
76 Vacant

**ADAMS COURT**  
From 177 N Adams east (Northeast)  
582 Magnus Mrs Bessie A  
586 Hopkins Mrs Julia K  
590 Peffer Edward

**ADDYSTON ROAD**  
From Exeter road west, 1st south of Hampshire rd (Fair-lawn)

**ADELAIDE BLVD**  
From Cutler Parkway east (Northeast)

**North Side**  
**Clewell ave intersects**  
1667 Kobb Mrs Nellie M  
1671 Schillinger Henry W  
1675 Mattingly Wm J  
1681 Burdette Wm A

**Brittain rd intersects**  
1715 Lods Wm H  
1717 McGregor Foster B  
1721 Nichols Herbert  
1725 Amick Joseph  
1729 Moreland Seibert G  
1733 Mathes Roger A  
1737 Findley Paul  
1741 Bowen John W  
1745 Hagerman Chas T  
1749 Osterman Frank J  
1753 Tate Boyd R

The EXCHANGE REALTY Co.  
REALTORS

L. R. REIFSNIDER, President  
174 South Main Street  
HEMLOCK 5191



# The D. W. KAUFMAN REALTY CO. REALTORS

PHONE HEMlock 8137

Adelaide Blvd

AKRON 1931 CITY DIRECTORY

Adolph Ave South

205

1757 Worrell Wm C  
1761 Peters Geo F  
**Emerson intersects**  
1769 Smith Harry W  
1773 Smith Ralph H  
1777 Nemcovsky Jacob  
1781 Scott Thos K  
1785 Halter Geo A  
1789 Brumbaugh Monroe A  
1797 Goulding Albert Jr  
1801 Newman Richard B  
1805 White Herndon M  
1809 Lightfoot Richard H  
1813 Goulding Albert  
1817 Tingle Leslie L  
1821 Boles Otto

**Watson intersects**  
1829 Medis Paul L  
1833 Tierney John J  
1841 Stoner Stephen  
1849 English Marion L  
1853 Hardesty Patrick B  
1861 Hudek John  
1865 Exum Carleton G  
1869 Maryfield John A  
1897 Dunbar Michael

**Pillmore intersects**  
1915 Goodrich Arvin C

**South Side**

**Clewell ave intersects**

1630 Woods Fred  
1634 Kegg Geo A  
1644 Ohse Fred E

**Shimer ends**

**Brittain rd intersects**

1718 Cutright John W  
1722 Myers Harry A  
1726 Kale Harry R  
1730 Pribble John A  
1734 Smith Thurman E  
1738 Hildreth G Clinton  
1742 White Chas L  
1746 Guiley Robt P  
1750 Singleton Harry A  
1754 Senn Danl C  
1758 Smith Chas E

**Emerson intersects**

1770 Badgley Herschel  
1774 Maddox John F  
1780 Faulkner Paul C  
1782 Blaine Thos S  
" Moore Oscar F  
1786 Klabbatz Carl L jr  
1790 Memmer Isaac E  
1794 Grant James A  
1802 Rhoads Luther O  
1810 Gordon Mrs Dillia B  
1814 Hedrick Fred K  
1818 Jones Dorr B  
1822 Williamson Robt W

**Watson intersects**

1830 Pigg Roddie  
1834 Minor Leo R  
1838 Reardon Danl J  
1840 Schiller Gustav A  
1846 Brannon Jesse C  
1850 Fox Mrs Lena V  
1854 Summers Wm G  
1858 Maple Wm E  
1866 Williams Geo F  
1870 Breth Chester M  
1874 Pry Robt M  
1878 Pry Herbert H

**Pillmore intersects**

**ADELPH AVENUE**  
From 1060 N Howard west to Wall (North Akron)

**North Side**

25 Sellers Lester A

**South Side**

18 Haushalter Robt E

22 Lowell H Parker

**ADELPH AVENUE**

From 144 E South south to E

Crosier (Southeast)

**East Side**

Abel begins

851 Miller Caspar

" Rimmer Fred

**Gertrude begins**

867 Tremko John

869 Ross Mrs Ada H

**West Side**

830 Rich Carl  
832 Aggo Anastis  
" Koss Michael  
" Becker John  
" Garcia Eladio  
832 1/2 Rounis Thos  
834 Rock John  
" Bodos Rudolph  
" Borwczk Michael  
836 Chmielewski Tony  
838 Johnson Percy C  
840 Mathews James A  
842 Sellers Arthur  
844 Vacant  
846 Olson Mrs Coral E  
850 Ujupon Mrs Emma  
860 Chema Frank  
858 Pal Mrs Julia  
862 Theobald Mrs Catherine  
864 Koble Mrs Mary  
868 Bocher John  
870 VanDyke Cecil H  
874 Sabo Joseph

**ADKINS AVE**

From 1105 Beardsley east to Brown (Southeast)

**North Side**

451 Saylor Jesse E  
453 Pantea Peter  
457 Lopienski Stanley  
461 Smoley Nick  
465 Balas John  
469 Modrak Michael  
473 Wolfe James E  
477 Ballato Mrs Mary  
481 Vacant  
491 Hickman Romie A  
493 Santaferatto Antonio  
495 Page John R  
503 Steelfox Arthur G  
505 Coffield L Edward

**South Side**

454 Geiger Mrs Catherine  
458 Ley John F  
462 Kessel Albert F  
466 Frederick Mrs Anna  
470 Schaeffer Foster E  
474 Cornell John W  
478 Page Everett A  
482 Henderson Howard L  
486 Stephens Philip H  
490 Jeffries Herbert F  
494 Ries Raymond L  
" Bensingger Edgar A  
498 Smith Wm R  
502 Woodruff Gilbert H  
506 Hart James W

**ADOLPH AVE**

(North)  
From 459 E Market north to Arch (East)

**East Side**

11 Pinkerton Lonzo C  
15 Vacant  
21 Harvey Mathias E  
27 Vellenoweth Mrs Mary E  
33 Vacant  
35 Stewart James A  
39 Woolley Clair W  
" rear Hyde J Grant Inc  
45 Wingerter Mrs M E  
51 Rooming House  
57 Eberman Walter M  
63 Merzweller Frank J  
65 Livingston Mrs Nina K  
75 Smith Kyle S  
77 Boltz Chas E  
83 Kernan Fred J

**N Forge intersects**

103 Graham Aldis V  
" Towsley Ralph B  
109 Mills Stephen H  
113 Burtoft James D  
117 Megraw Robt H  
121 Nenneman Milton W  
" Lynch Edward J  
123 Sines Mrs Clara L  
127 Weirick Purvis C  
133 Tidwell Leslie D

**Ohio begins**

145 Bing Wm F

149 Ulman Mrs Rebecca A  
151 Newman Wm  
153 King Wm F

**Perkins intersects**

169 Forslev Hans K  
171 Vacant  
175 Lovvorn Wm S  
179 Radis John  
183 Vacant  
187 Hutson Frank P  
189 Phillips Stanley M  
193 Vacant  
195 Bidinger Edward N  
197 Cahill Paul A

**West Side**

28 Doerler Chas  
36 Vacant  
40 Welker Walter W  
42 McChesney Herman G  
48 Edwards Wm  
52 LaLonde Geo W  
56 Southern Mrs May  
62 Rooming House  
66 Mairret Mrs Rose C  
70 Vacant  
78 Vale Willson E

**N Forge intersects**

102 Graham Valentine Z  
110 Hixenbaugh Paul H  
112 Vacant  
120 Miller Thelma I  
" McCafferty Walter  
126 Hixenbaugh Edgar W  
132 Bittaker David E  
136 Johnson James B  
142 Reilly Geo L  
146 Bailweg Mrs Maude M  
152 Looker Joseph B

**Perkins intersects**

172 Wambaugh Danl D  
176 Donmoyer Chas E  
176 1/2 Behr John H  
178 Denney Dana  
182 Bradford Abram  
188 Herbster Chas F  
194 Lutes Willis H

**Union pl ends**

198 Hagenbaugh Ralph O  
200 Callahan Thos B  
202 Vacant  
" rear Hutton Noah B  
204 Shaub Aaron D  
208 Acme No 38  
210 Vacant

**ADOLPH AVE**

(South)

From 474 E Market south to E Buchtal ave (East)

**East Side**

25 VonKanel Mrs Mary E  
27 Murphy James W  
" Pester Carl W  
31 Gillen Francis D  
37 Womeldorf Wm G  
41 Rooming House  
45 Miller Willis J  
" Reese Wm C  
55 Steed Geo W  
53 Gostlin Donald C  
59 Steed Thos J  
61 Arend Geo C  
63 Vacant  
69 Cunningham Victor H  
73 Leasure Wm H  
75 Fote Clifford L  
77 Motz Caroline  
81 Vacant  
85 Myers John L  
87 Prince James B  
91 Darter John W

**West Side**

14 Malone Mrs Betty  
16 Vacant  
18 Vacant  
20 Messner Mrs Marie  
" Emfield Frank E  
24 Sypher Mrs Phlora E  
28 Patterson Earl W  
32 Boyle Granville H  
38 LeGoullon Geo  
44 Koons Ridgeway H

**B. F. FREDERICK & SON**  
86 EAST THORNTON STREET  
At New Viaduct

**COAL**

**MOTOR TRUCKING**  
Phone FRanklin 0312

# THE SUPERIOR HEATING & PLUMBING CO.

46 NORTH CASE AVE.

PHONE Franklin 9518

206 Adolph Ave South

BURCH DIRECTORY CO'S

Albrecht Ave

**MORE THAN 50,000 THE AKRON SAVINGS & LOAN COMPANY SATISFIED CUSTOMERS 156-162 SOUTH MAIN, CORNER OF BOWERY**

- 46 Ethel Apartments
- " Larew J Houston
- " Funk James W
- " Kenrick Roy C
- " Marshall James C
- 50 Vacant
- 52 Vacant
- 54 Vacant
- 62 Vacant
- 64 Seiford Otto F
- 72 Smith Thos J
- 76 Vacant
- " rear Jolly Elmer L
- " " Fisher Robt J
- 82 Jenkins John J
- 90 Bruny Katherine E

**AETNA**  
From Ohio Canal west to N Walnut (Central)

- North Side**
- 95 Pinkston Mrs Sallie
- 103 Altieri Mrs Mary
- 105 DeLaura Mrs Margaret A
- 107 Bivins David
- 111 Vacant
- 113 Clarrocchi Peter
- 121 Grant Richard
- 125 Sasinowski Stanley J
- 127 McGruder Eugene
- South Side**
- 54 Williams Willie
- 60 Vacant
- 62 Vacant
- 102 Perri Anthony
- 108 Ware Harry T
- 112 Kochan Mrs Kathryn
- 120 Femia Saml
- 124 Markovich Michael
- 128 Oliver James
- " Koza Michael
- 132 Daniels Saml
- 138 Tucci Mrs Carmella
- 142 Lucas Stephen

**AFTON AVE**  
From 1250 Jefferson ave west (West Hill)

- North Side**
- 295 Watters Dr Wm J
- 301 Lahrmer Fred H
- South Side**
- 314 Ince Walter F
- 320 Chandler Mrs Leta M

**AKERS AVE**  
From E Market south, 2d beyond A C & Y Ry (East Akron)

- East Side**
- Englewood ave intersects
- 49 Woodling Harold E
- 55 Vacant
- 100 Vacant
- Spade ave intersects**
- 111 Shatzer John M
- 115 Summers Lee L
- " rear Akers Olin T
- 145 Kenepp Fred E
- West Side**
- Englewood ave intersects
- 50 Shumaker Allen F
- 60 Boone R Lee
- 66 Morrison Mrs Anna B
- 76 Ford Fred B
- Spade ave intersects**
- 116 Calderon Rudolph
- 136 Somers Robt L

**AKERS COURT**  
From 437 Matthews east (Southeast)

- North Side**
- 965 Collins Virgil H
- 969 Bethel Fred L
- 971 Donahue James J
- South Side**
- 966 Vacant
- 970 Turina Stephen
- 972 Hillyer Howard W

**AKERS ROAD**  
(See Hilbish ave)

**AKINS COURT**  
From 284 Lloyd south to Theodore (Southwest)

- East Side**
- 1241 Person Wm B
- 1249 Herman Stephen

**AKINS COURT**  
From 815 S Main east (South)

- 11 Powers Ocie
  - 15 Vacant
  - 17 Dunn McKinley
- AKINS COURT**  
From 1960 2d S W west to Manchester rd (Kenmore)
- North Side**
  - 519 Horvat Mrs Anna
  - 523 Kapostas Alex
  - 527 Nemeth Louis
  - 531 Varga Andrew
  - 535 Vacant
  - South Side**
  - 528 Eanef John
  - " Lake Erie Bottling Co
  - 532 Divincec Michael
  - 534 Vacant

**AKRONIAN COURT**  
From 15 Steiner ave north (South Akron)

- East Side**
- 1169 Walsh Wm J
- 1165 Wix J Marion
- West Side**
- 1170 Moncur Mrs Bessie C

**ALAO**  
From end of Savoy north and south (Eastwood Heights)

- 8 Greer G Waldo
- 7 Norris Roscoe
- 5 Sheffield Coose G
- 4 Dieterly Herbert F
- 3 King Andrew S
- 2 Best Thos J

**ALBERT AVE**  
From 787 Home ave east (North Akron)

**ALBERT PLACE**  
From 64 N Valley west (West Hill)

- North Side**
- 375 Saunders David N
- 377 Milton Mrs Loraine
- 379 Royland Arthur L
- 383 Grice Mrs Bertha S
- 387 Williams J Wesley
- 389 Valeri Nazarene
- South Side**
- 364 Harris Pomple H
- 364 1/2 Alvis John B
- 372 Johnson W Mosby
- 376 Vacant
- 380 Duncan Thos
- 384 Lyons John E
- 388 Tabron Eugene
- 392 Harris Thos P

**ALBERTA AVE**  
From Merriman rd ext west (West Hill)

**ALBERTI COURT**  
From 436 Selzer west to Cuyahoga (Northwest)

- North Side**
- 197 Salvo Henry
- 201 Brehm Jacob
- South Side**
- 186 Imhoff Michael T
- 190 Hansen Wm A
- 196 Sargent Freeland H
- 198 Lacause Savario
- 202 Cole Chas B

**ALBION AVE**  
From 432 Rose blvd west to Dorchester rd (West Hill)

- North Side**
- 709 Cameron Wilford E
- South Side**
- 710 Selp John R
- 716 Smith Oliver W

**ALBRECHT AVE**  
From Canton rd east and west, 1st north of Triplett blvd (Ellet)

- North Side**
- 2419 Beach Harry B
- 2501 Hoskins Richard J
- 2505 Boughton Ralph R
- 2513 Probst F Wm

**Bennett ave intersects.**

- 2525 Brisbane John
- 2535 Church LeRoy
- 2547 McCune Russell G
- 2559 Aikey Oscar W
- 2567 Lowe Wm A
- 2575 Ousten Marcus S
- " Bell M Orville

**Canton rd intersects**

- Fire Station
- 2617 Vacant
- " rear Miller Carl
- 2615 Aikey Herman B
- " Aikey Bros
- " Jr O U A M Hall
- " Gallagher Ward B
- 2621-23 Abererg & Luley
- " Steck John D
- 2625 Vacant
- " rear Vacant
- 2637 Peck Melville C
- 2643 Krumroy Frank E
- 2651 Stetler Mrs Minnie M

**Stetler ave intersects.**

- 2679 Kurtz Ralph J
- Sieber ave ends**
- 2689 Connors Wm J
- 2695 Diemer Floyd E
- 2701 Moore James T
- 2707 Mayer John
- Wirth ave ends**
- 2717 Ingold Ralph H
- 2723 Gordon N Lester
- 2729 Carey Neil D

**Stevenson ave intersects**

- 2767 Burbeck Ross H
- 2771 Cox Bros
- " Cox Christian H
- High Grove blvd intersects**
- 2783 Hinzman Arthur W
- " Benedum Corla E
- Alpha ave intersects**
- 2815 Moyer Albert J
- 2825 Derringer Floyd D
- Dennison ave intersects**
- 2843 Marris Chas H
- 2861 Slevin Thos J

**Ripley ave intersects**

- Vacant
- Pauline ave intersects**
- 2907 Bosley Mrs Mary J
- 2909 Bosley Howard B
- Vacant
- Vineyard et begins**
- 2931 Laube Edward J
- " Kemmerline Guy L
- South Side**
- 2412 Peters Walter B
- 2416 Loden Carl L
- 2422 Allen Lawrence

**Bennett ave intersects**

- 2526 Hindman Adalbert G
- 2540 Broadbent Walter
- 2548 Whims G Forrest
- 2556 Spade Glen E
- 2564 Aikey Herman B
- 2572 Beltz Calvin N
- 2576 Pero Wm A

**Canton rd intersects**

- Presbyterian Church Cemetery
- 2652 Sibert Rev Floyd S
- Stetler ave intersects**
- 2670 Yerrick Frank A
- 2682 Baker Mrs Jennie J
- Cora ave begins**
- 2714 Ellet Mrs Ella
- 2730 Wearstler Norman J
- Stevenson ave intersects**
- 2776 Chestnut Ridge Dairy
- High Grove blvd intersects**
- 2784 Miller & Streby
- " Miller Ralph R
- " Streby Geo D

**W. D. TURNER**

**WALL PAPER COMPANY**



**WALL PAPER, PAINT, LINOLEUM, WINDOW SHADES**  
**Akron and Barberton**

# THEODORE ST. GERMAIN REALTY CO. "Our Customers get the Bargains"

308-311 Ohio Building      Phones Blackstone 9118, 9119 and 9110

Albrecht Ave

AKRON 1931 CITY DIRECTORY

Allendale Ave

207

**Alpha ave intersects**  
2822 Myers Wm  
**Dennison ave intersects**  
**Ripley ave intersects**  
**Pauline ave intersects**  
— Brode Irving L  
— rear Cool Robt S  
— Memorial Park Cemetery  
— Forrest & Son

**ALDEN AVE**

From Avondale dr west, 1st south of W Exchange (West Hill)

**ALEXANDER**

From 1114 5th ave south to 7th ave (Southeast)

**East Side**  
411 Bruner R D  
413 Hajny Rudolph  
421 Lindstrom Elmer S  
425 Bolling Jacob M  
427 Morgan Fate  
431 Rose Frank H  
435 Cookman Frank W  
441 Wood Joseph S  
— Smith Thos  
445 Catlin Wm H  
449 Martin Allen L.  
— Keller John  
— Martin Robt B  
455 Whittaker John  
459 Cinker John  
457 Schiller Norman W  
465 Green Mrs M Abbie

**6th ave intersects**  
475 Vacant  
479 Lewis Lloyd N  
— rear Franzen Mrs Mary  
483 Valentine Burke W  
489 Higgins Henry A  
493 Keene Victor E  
497 Lessley John J  
501 Smith J Homer  
505 Dobbs Harry A  
509 McGrail Harvey S  
519 Miner Thos I  
521 Miner Frank C  
527 Stahlner Harvey H

**West Side**  
416 Sheckley Paul B  
420 Nelson Mrs Caroline  
424 Henderson Dale  
430 Rayburn Benj C  
434 McAbee Eugene F  
438 Lewis John J  
442 Vacant  
444 Isaacs Clinton E  
446 Gibson Mary  
— Kilpatrick Chas A  
448 Watkins Claude C  
450 Vaughan Henry H  
464 Kuncak Paul

**6th ave intersects**  
486 Thomas Richard  
488 Bynum Macon N  
490 Conner Cory E  
494 Siwula Andrew B  
496 Douglas Peter N  
500 Mains Stacie E  
504 Heckelman Mrs Anna M  
508 Kershaw John W  
512 Hupp Jacob M  
516 White Ralph L  
520 Seffens Channing W  
524 Votile Wilbur J  
540 Sommerville Walker  
542 Sommerville John

**ALEXANDER COURT**

From 554 Hazel place south (Southeast)

219 Oderfield Jonah  
— Williamson Abram W  
— rear Bennett Arthur  
— rear Clemmons Sanders  
217 Clemmons Lyman

**ALFARETTA AVE**  
From 884 N Howard west to Carpenter (North Akron)

**North Side**  
13 Outland John F  
17 Gill Lemmen C  
23 Vacant  
27 Welker Horace S  
31 Sawyer Ivan M  
**Wall intersects**  
39 Wykoff Claude V  
43 Whittaker Ralph V  
47 Andrus Fay H  
51 Warden Lee C  
55 Spencer Mrs Stella S  
59 Hill Marc H

**Aberdeen intersects**  
71 Hampel Fred J  
73 Grissom Horton J  
75 Cherrin Louis  
83 Buxton Chester R  
85 Vacant  
89 Turner Kenneth

**Carlyle intersects**  
99 Timmis Thos W  
103 Kelbaugh Otmer J  
105 Stark Ralph J  
111 Cosmo Frank  
115 Percoco Liborio  
119 Brown Adam

**South Side**  
14 Schwartz Henry  
16 Hanna Harry R  
24 Severns Eugene  
26 Kriegbaum Mrs M M  
30 Irons Albert

**Wall intersects**  
38 Lusher Mrs Carrie  
42 Green Powhatan  
46 Wineberg Stanford B  
50 Robinson Dee T  
56 Shobert Harry R  
60 Scourfield David

**Aberdeen intersects**  
70 Leidy Melvin S  
78 Bolton Richard A  
84 Holt Chas A  
88 Crandell C David

**Carlyle intersects**  
100 Engelhardt Joseph J  
104 Patsy Antonio  
108 Sandy Bert L  
112 Milligan John R  
116 Vacant

**ALFIS COURT**  
From 626 Johnston south to E South (Southeast)

**East Side**  
665 Vacant  
669 Kelly Chas D  
681 Smalukas Anthony  
685 Vacant  
689 Ebler John E  
691 Giles Gibb  
— Futral Oscar W

**West Side**  
670 Vacant  
682 Vacant  
686 Rozensky Mrs Anna  
692 Still Brady A

**ALHAMBRA WAY**  
From 1002 W Exchange west (West Hill)

264 Beck Mrs Anna M  
268 Hawkins Alton W  
— Colyer Benj N  
272 Linder Guy C  
276 Donovan T Frank  
278 Gatafsky John  
282 Carson Mrs Nellie  
286 Vacant

**ALICE AVE**

From Independence ave north, 1st east of Sarah ave (North Akron)

**Liberty ave intersects**  
— Coleman Henry A Jr

**ALICE COURT**  
From 149 Ira ave north (Southwest)  
1180 Williamson Robt C  
1174 Ganey Thos M

**ALICEDALE COURT**  
From 149 S College east to Churchill way (Southeast)

**North Side**  
303 Allen Wm  
305 Peterson John A  
— Wachter Geo P  
311 James Frank J  
**South Side**  
302 Willis Bert  
306 Vacant  
310 McGlone Eugene D

**ALLEDALE AVE**  
From 149 S Lovers Lane south (Southeast)

**East Side**  
925 Temple Roland  
929 Burns Mearl E  
937 Alexander Colin S  
943 DePue Lewis  
947 Perpick Michael  
951 Kowacs Jesse  
955 Lichtenberger John J  
959 Willoughby D Everett  
965 Harris Neil J  
973 Branock Ray  
977 Lawson Dale E  
981 Stealey John D  
987 Bauer Raymond C  
991 Scherer Kenneth E  
995 Bauer Wm  
999 O'Connor John T

**Cole ave intersects**  
1021 Cordea Nicholas J  
1025 Gowdy Edwin D  
1031 Winkler Wm E  
1043 Peters Alex A

**Eva ave intersects**  
1133 Russu Danl  
1179 Faidley Robt

**E Archwood ave intersects**  
1213 Tracy Wilbur  
1217 Brandt Chas H  
1221 Fesus Alex J  
1225 DeGruchy Fred G  
1229 Wilson Clarence L  
1233 Sanders Lexie R  
1237 Radosavich Amella  
1241 Erickson Eric J  
1245 Walker Earl  
1249 McPeek Burton K  
1253 Kuhajda Frank S

**Firestone blvd intersects**

**West Side**  
926 King Stephen  
930 Kozma Mrs Elizabeth  
934 Vigh Alex  
938 Britton Loren M  
944 Dykes C Dewey  
— McGregor Earl F  
948 Patterson Chas P  
952 Truman Henry  
956 Hoffman Louis  
960 Whittle Elmo W  
964 Irving James  
970 McGlothlin Posten P  
— Kimble Guy R  
974 Ford E Oden  
978 Thaleg Marko  
982 Gordon Joseph  
986 Riley Ernest  
990 Maupin Wade P  
996 Brown Warren C  
1000 Thayer Raymond W  
1004 Jones Raymond B  
— Robson Chas E  
1008 Wagner Vincent P

**Cole ave intersects**  
1022 Welker Abram R  
1040 Jenkins Llewellyn

**Eva ave intersects**  
1102 Alilo Joseph  
1180 Simmons Jeff

**E Archwood ave intersects**  
1214 Garrison James T  
1218 Vacant

PHONE  
Blackstone 7171

INVALID CAR  
SERVICE

BILLOW

FUNERAL  
DIRECTORS

PHONE  
Blackstone 7171

**The FIRST-CITY TRUST & SAVINGS BANK** You Will Be Welcome In AKRON'S LARGEST BANK

# THE HERBERICH-HALL-HARTER CO.

INSURE YOUR AUTOMOBILE WITH US

208 Allendale Ave

BURCH DIRECTORY CO'S

Allyn

**WHOLESALE**  
**THE SHAEFFER-WEAVER CO. FRUITS and PRODUCE**

1222 Steinmetz Oliver C  
 1226 Wolfe Gay R  
 1230 Seelye Chas W  
 1234 Foust Danl V  
 1238 Haidet Harry C  
 1242 Keagy Edward C  
 1246 Bernard Wm L  
 1250 Sudduth M Edward  
 1254 Near Eugene  
 N Firestone blvd intersects  
 1372 Todea Louis

**ALLENFORD**

From east of Edwin ave west,  
 1st south of Koerber ave  
 (Kenmore)

**North Side**  
 403 Baker John  
 Edwin ave intersects  
 447 McKenna T Lee  
 451 Zwald Benj A  
 455 McKenna Ernest  
 461 Zurz Vincent  
 465 Rodocker Clarence L  
 Pelton ave intersects  
 493 Lynn Carl R  
 497 Duffala John  
 505 Hay Rev T Clifford  
 Manchester rd intersects  
 553 Rodocker Edward M  
 557 Vacant  
 565 O Meara Jack  
 579 Hartley Geo S  
**South Side**  
 Edwin ave intersects  
 440 Osojinak Raymond  
 444 Walder John C  
 448 Greenfelder Thos B  
 452 Keedy Walter  
 456 Rock Joseph  
 462 Mack Harry J  
 466 Both Stephen  
 Pelton ave intersects  
 484 Hathcox Clarence L  
 488 Hartley Lawrence J  
 510 Telford Peter T  
 514 Horn John  
 " Horn John & Sons  
 Manchester rd intersects

**ALLIES**

From 779 Leo north (North-east)

**East Side**  
 194 Farmer Ernest B  
 " Collinash Nicholas V  
 198 Peiffer Mrs Eria L  
 202 Paxson Ezra L  
 206 Briggs Emily  
 210 Anderson Wm  
 214 Hawkins Paul E  
 216 Grandon Ernest F  
 220 Wolfe Mrs Cora B  
 224 Seiford Gordon L  
**West Side**  
 205 Derr Cloyd M  
 209 Crabtree Geo E  
 213 Crutchfield Walter A  
 215 Tallman Wesley A  
 217 Ellison Willard A  
 223 Lott Herbert F  
 Salida begins

**ALLYN**

From 288 Berg south, to E  
 Crosier (Southeast)

**East Side**  
 317 Strupler Erhard  
 321 Pavick John  
 " Young Joseph C Co  
 327 Weisenmiller Mrs Carrie  
 333 Eberle Chas F  
 " Eberle Lawrence G  
 337 Masterson Patrick H  
 341 Cheatwood Geo H  
 " Kurts Mrs Hattie  
 343 Vacant  
**E Exchange intersects**  
 365 Knight Matthew P  
 " Lee Ila B Parlor  
 369 Reiter Harvey E  
 373 Sorensen Lauritz  
 375 Baker Wm P

381 Settle Wm A  
 385 Lorenz Frederick G  
 387 Goodspeed Wm A  
 389 Weaver Rowland H  
 391 Ward Judson C  
 397 Gilbert Mrs Lucy J  
**Torrey intersects**  
 415 Kays James A  
 421 Mathews Mrs Mary A  
 427 Pifer John H  
 429 Cannavo Carmello  
 Vogler Mrs Bertha  
 433 Foust W Frank  
**Wheeler intersects**  
 443 Reed Wm  
 449 Gates E Glenn  
 " Richner Jesse  
 451 Shriver James S  
 " Keevan Julian H  
 453 Coup Mrs Sadie H  
 " Walker John H S  
 457 Buehrle August  
 463 Buehrle Jacob F  
 469 Buehrle Wm S  
**Sterling et begins**  
 477 Seidel Jacob J  
 485 Russell Thos A  
 489 Beckwith Raymond L  
 491 Young Mrs Mary C  
 497 Vells Nick  
 503 Gorog Stephen  
**Power continues**  
 515 Tracy Eric W  
 " Griffey Geo W  
 533 Stuhldreher Mrs Rose  
 535 Stuhldreher Mrs B A  
 537 Vacant  
 539 Gooding Raymond C  
 " Jones Herman W  
 543 Tyrrell, Mrs Louise M  
 551 Knecht Mrs Rose  
 " Richter Carl  
**Cross intersects**  
 561 Cain R Wayne  
 " Ketlar Mrs Lillian  
 565 Price Thos P  
 569 Yost Mrs Henrietta  
 " Luplow Edwin F  
 573 Moll Geo J  
 581 Brown J B Mach Co  
 581 1/2 Vacant  
 587 Clinton Geo W  
 591 McKenna Earl J  
 597 Notter Edward A  
 607-9 Anderson Paul N  
**E Thornton intersects**  
 617 DiAngelo Joseph  
 619 Leiby Allen E  
 623 Cook Leo L  
 625 Hahn John  
 627 Hahn Mrs Caroline  
 631 Boeber Hans  
**Danville et begins**  
 635 Wuerzer Eugene E  
 " Boone James E  
 641 Allen Lester J  
 645 Allen Ford F  
 651 Sirlouis Geo E  
 653 Barker Geo B  
 " McCloskey Frank A  
 659 Ewerth Mrs Augusta  
 661 Olinger Hugh H  
 667 Kasburg August  
 669 Kelley Mrs Barbara L  
 671 Schultz Goebel E  
 675 Schellin Wm H  
 679 Mitchell James A  
 683 Mourning Herman J  
 687 Pfeilfe Geo J  
**E Voris intersects**  
 697 Harry John P  
 " Duncan Clarence H  
 701 Maynard Louis F jr  
 705 Marquardt Wm E  
 707 Koehn Herman  
 713 Lott Oran E  
**Minnie et begins**  
 721 Liebmann Frank  
 727 Draa David T  
 729 Gehm Mrs Frederica  
 733 Morris Delcimore  
 735 Carmichael Alfred W

737 Mayberry Wm D  
 739 Woods Lucian B  
**San Diego et begins**  
 745 Dean C Frank  
 749 Bollinger Henry  
**E South intersects**  
 773 DeTurk Isaac  
 777 Kretchman Andrew  
 783 Lucas Chas L  
 787 Templeton Herman B  
 789 Falb Andrew  
 791 Vacant  
 797 Zidan Mrs Elizabeth  
 799 Davis Oscar O  
 803 Watkins John C  
 807 Peebles Gray B  
 811 Freyheit Chas  
 815 Maul John  
 817 Young Danl G  
 821 Digby Saml  
 825 Schultz Frederick R  
 827 Peck Arthur W  
 837 Nasz Nicholas  
 839 Friess Michael  
**West Side**  
 834 Huffman Sherman J  
 838 Ronk Wm E  
 824 Hardie James C  
 828 Waldvogel Mrs Margaret  
 832 Bellany Michael M  
 " Ott Geo  
 836 Becker Peter  
**E Exchange intersects**  
 372 Betts Clarence J  
 374 Fredricks Edmund C  
 376 Hull John C  
 384 Clark Lester L  
 388 Wagner Anthony  
 392 Abels Mrs Martha J  
 396 Mount Guy  
 " Castner Francis W  
**Torrey intersects**  
 408 Robenalt Chas J  
 " West Wm C  
 416 Krager Geo R  
 420 Lee Oscar C  
 428 Lee Clyde S  
 436 Vacant  
**Wheeler intersects**  
 446 Vacant  
 450 Bean Grant  
 456 Wallace Otto N  
 460 Murgage Fred A  
 462 Goodman Frank A  
 464 Moffitt Geo F  
 466 Batman Saml C  
 " Rule Russell L  
 470 Moore Chas J  
 472 Vacant  
 474 Cummings Matthew  
 476 Vacant  
 480 Vacant  
 " rear Vacant  
 484 Haas Anthony  
 " Siel John  
 490 Vacant  
**Bellewood ave ends**  
 498 Trockle Frank  
 504 Corbin Chas A  
 508 Haby Joseph  
**Irisdale pl begins**  
 520 Hauptt Mrs Sarah  
 524 Softley Wm  
**Walter pl ends**  
 540 Fogle Stephen F  
**Cross intersects**  
 560 Acme No 48  
 564 Tham Mrs Josephine M  
 568 Walton Geo W  
 572 O'Toole Mrs Barbara T  
 578 Yeager Mrs Magdalene E  
 582 Yeager J Anthony  
 " Leggett School  
**E Thornton intersects**  
 622 Vacant  
 624 Vacant  
 626 Crawford John E  
 632 Kasburg Julius A  
 " rear Nu-Art Lettering Co  
 634 Harmon Wilburn R  
 636 Smith Fred  
 642 Hysell Nathan C

# THE CENTRAL HARDWARE & FACTORY SUPPLY Co.

200-202 S. Main St.

KELVINATOR Iceless Refrigeration

Allyn

AKRON 1931 CITY DIRECTORY

Amherst

209

642 Marquardt Edward C  
 646 Vacant  
 648 Connaway Harry L  
 654 Marquardt Herman R  
 658 Ewerth Otto H  
 662 Phillips Richard O  
 666 Klug Carl  
 672 Mackey Mrs Ada E  
 676 Mackey Harold T  
 682 Lipari Saverino  
 686 Vacant  
 688 Harhin Cornelius J  
 690 Zepko Konstantine  
**E-Vorls Intersects**  
 696 Draheim Herman A  
 702 Cunningham Walter J  
 708 Bock Andrew  
 " Bragg Albert D  
 714 Reusch Fred  
 718 Pucilowski Anthony  
 724 Stecker Ernest H  
 " Kottke Rienhold L  
 728 Karl Herman  
 730 Stovall Wendell  
 736 Hermann Joseph F  
 740 Clift Wm K  
 742 Vacant  
 744 Geddes John G  
 746 Tonies James  
**E South Intersects**  
 772 Rowan Wm J  
 780 Scott J Franklin  
 784 Odell Chas J  
 786 Ulrich James H  
 788 Pamer John  
 796 Magarswoke Dani  
 800 Bline Carl W  
 802 Turner Travis D  
 806 Doppler Joseph  
 " rear Doppler J Uph Co  
 808 Leiffer Henry W  
 812 Naehring Chas F  
 816 Prem Ernest  
 820 Mittelstaedt Emil A  
 824 Gungl John  
 828 Siringler Joseph  
 832 Sauer Andrew  
 836 Darst Rollie P  
 838 Fisher Vincent J

**ALPHA AVE**

From north of Ellet ave south,  
 1st east of High Grove blvd  
 (Ellet)

**East Side**  
 279 Baer Harry L  
 287 Christian Frank S  
**Ellet ave intersects**  
 327 Sanders LeRoy  
 339 Evans John L  
 347 McCoy Virgil A  
 351 Leatherwood Hubert H  
 355 Thomas Clark W  
 359 Hites Milton H  
 363 Davis Mack  
 — Vacant

**Trenton rd intersects**  
 425 Dawson Nathan E  
 427 Wander Bruno  
 431 Brumbaugh Ralph L

**Pitt rd intersects**  
 451 Kounse Adlai S  
 463 Moore Virden H  
 471 Pee Howard B  
 475 Wilde Arthur W

**Albrecht ave intersects**  
 539 Hopkins Oliver O  
 561 Kenapp Elmer G  
 575 Wells Orville B

**Sawyer ave intersects**  
 585 Hutton Madison A  
 593 Moore Mrs Mary L  
 — Cart Roy W  
 601 Blakney John E  
 605 Byers Thos O

**West Side**  
 270 Showers Noble M  
 284 Rice Robt H  
 288 Elliott Earl J  
 — Goodwill Warren D

**Ellet ave intersects**  
 332 Wells John M

340 Underwood Homer C  
 344 Chadwick Leo M  
 348 Lockhart Henry L  
 326 Carpenter Orville L  
 360 DeLaney James W  
 364 Vacant  
**Trenton rd intersects**  
 — Vacant  
 420 Croyle Emmet C  
 436 Speicher Mrs Myrtle  
**Pitt rd intersects**  
 458 Roth Francis C  
 466 Sawyer Thos W  
**Albrecht ave intersects**  
 — Hopkins Mrs Mary L  
**Sawyer ave intersects**  
 606 Weaver David R  
 610 Brafford Wm C  
 648 Moyer Carl W

**ALPHA COURT**

From 629 Johnston north  
 (Southeast)  
 575 Strole Archie E  
 572 Merwin Richard M  
 574 Earlenbaugh Harold D  
 566 Mantle Russell G

**ALPHADA AVE**

From Breiding rd east and  
 west 1st north of E Talmadge  
 ave (Northeast)  
 — Oyler Joseph W

**ALTA**

From Millway south to W  
 Wilbeth rd (Kenmore)  
 2338 Hunter Alex C

**ALTON DRIVE**

From opposite 63 N Hawkins  
 ave west to Bryden dr (Fair-  
 lawn)  
 — Norris Rey Lester S  
 — Beckerich Al P  
 — Owen Edwin E

**ALVIN PLACE**

From 318 Wooster ave south  
 to Berry ave (Southwest)  
 329 Regallis Joseph A  
 333 Posey Mrs Jessie  
 335 Vacant  
 339 Sigmund Mathias  
 326 Devereux Mrs Anna  
 330 Glover Mrs Harriet  
 334 Dominizak Sylvester  
 338 Vacant  
 342 Henderson J Thos  
 343 Vacant  
**Poplar intersects**  
 807 Wein John J  
 811 Crabtree Mrs Nelbe  
 815 Vacant  
 821 Greer Chas H

**AMBROSE COURT**

From 240 W Market south  
 (West Hill)

**East Side**  
 11 Caswell Mrs Orpah C  
 15 Pafillas Stephen  
 19 Ellis Albert D  
 23 Coburn James C  
 25 Soderberg T Edward  
 35 Arnold Mrs Louise L  
**West Side**  
 10 Evans Mrs Rose E  
 16 App John H  
 20 Metz Frank H  
 24 Seller John A  
 26 Stokes Elmer R  
 32 Gardner G Richard  
 " McCrea Robt H  
 " Lambright Morton K

**AMELIA AVE**

From 94 Burton ave west to  
 Storer ave (West Hill)  
**North Side**  
 931 Schweikert Wm F  
 " Schweikert Bros

935 Wise Lewis J  
 939 Sauder John M  
 943 Koplin Lewis B  
 949 Baechtel Luther S  
 951 Hammond F Payson  
 955 Summerskill John H  
 959 Musser C Harold  
 969 Baremore Dr Henry R Jr  
 975 Bock E Clinton  
 985 Rogers Virgil E  
 989 Chandler Mrs Lois W  
 995 Collins Jay L  
 999 Flemm Ralph O  
 1005 Vacant  
 1009 Miller Horace C  
 1015 Snyder Robt W  
 1019 Schippacasse Edward J  
 1025 Veon Mrs Iola A

**South Side**

924 Motz Oscar G  
 " Motz Radio Co  
 932 Pavelka John A  
 934 Bunnell Wilbur J  
 " Dechant Robt S  
 940 Cahill Walter H  
 944 Alexander Rev David  
 948 Hodge Harry G  
 954 Cochran Alfred B  
 964 McGiffin James H  
 968 Kuhn Hesketh H  
 974 Gammage Dr Fred V  
**Noble ave begins**  
 982 Wait Edgar F  
 984 Vacant  
 994 Chaffin Willard S  
 998 Bonazzil Edward P  
 1004 Bettler Louis E  
 1010 Fish Carl  
 1014 Vedder Dr John E  
 1022 Montgomery Geo W  
 1028 McGinley Leslie C

**AMES COURT**

From 622 Hazel south (North-  
 east)

**East Side**  
 47 Robinson Lawyer W  
 45 Johnson Everett F  
 41 Cole Mrs Catherine  
 37 Split Herman  
 33 Hutton Richard J  
 29 Vacant  
 25 Vacant  
 21 Hills Thos  
**West Side**  
 44 Reed Calvin W  
 40 Smith John L  
 36 Bonenberger Roy  
 32 Cassidy Bert J  
 28 Helmke Gerald A  
 24 Hansen Mrs Mayme E  
 22 Burnett Court W

**AMESBURY ROAD**

From Barnstable rd west 1st  
 south of Kidge rd (Fairlawn)  
 10 Clark Rufus W

**AMHERST**

From 166 Vassar south to  
 Russell ave (Southwest)

**East Side**  
 679 Lutz Emil  
 681 Vacant  
 685 Hale Sterling W  
 689 Moore Finley H  
 695 Kovach Julius  
 699 Bailey Deward G  
**LaSalle intersects**  
 705 Ciano Joseph  
 " Rendin Wm  
 713 Kastvov John S  
 " Curtis Anthony J  
 " rear Yuban Joseph  
 717 Habyan Andrew  
 717 1/2 Bence Paul  
 721 Moore Wm  
 723 Galbreath Mrs Elizabeth  
 725 Wargo Gabriel  
 729 Schullery Stephen  
 735 Williams Brown T  
**W Thornton intersects**

PHONE  
 HEMlock  
 3126

Special  
 Bakers  
 of  
 Wedding  
 Cakes  
 and  
 Fancy  
 Baked  
 Goods

C  
 I  
 T  
 Y  
 B  
 A  
 K  
 I  
 N  
 G  
 O  
 C  
 C  
 O

PHONE  
 HEMlock  
 3126

# ICE Order from THE CITY ICE & COAL CO.

PURE ICE, DUSTLESS COAL. Phone Blackstone 7134

210 Amherst

BURCH DIRECTORY CO'S

Andrus

**SAVINGS THE PERMANENT SAVINGS & LOAN CO. LOANS**  
 55 EAST MILL STREET  
 5% INTEREST ON DEPOSITS

771 Moore Clyde F  
 773 Zimmerman John A  
 777 Messner Michael L  
 781 Gamble Romulus K  
 783 Hawkins Thos K  
 " Otwell Emmet T  
 787 Helena Apartments  
 " Leshner Cyrus A  
 " Barber Chester A  
 " Young Geo  
 " Huffman Mrs Lillian  
 " Schneider Ralph E  
 " Colbert E Stacy  
 791 Whiter Blaine J  
 Corall Wm P  
 795 Geers Henry B  
 799 Crowley Jeremiah J  
 803 Flora James  
 807 Salisbury Wm  
 811 Gray Lincoln G  
 815 Horst Clyde S  
 819 Caynor Clyde N  
 823 Vacant  
 825 Lipps Mrs Anna V  
 829 Wise Cletus A  
 833 Bowers Harry E  
 837 Cope Belmont G  
 841 Tuckey Frank K  
 845 Whisler Louis H  
 849 Gutgesell Alfred C  
 853 Stark Mrs Mary E  
 857 Major Frank L  
 861 Getzinger John E  
 865 Rodenbaugh Mrs Zada  
 " West Side  
 674 Fiorelli Martin  
 678 Skraba Frank  
 682 Housley Sherman M  
 686 Truman Mrs Alice  
 690 Morgart Lawrence E  
 696 Stanley Stephen  
 700 Czindar Chas  
 " Fijatal John  
 LaSalle intersects  
 704 Haspray Joseph  
 714 Lengyel Frank  
 " Fabian Mrs Mary  
 " Karsonyi Alexander  
 716 Vacant  
 718 Housley James D  
 720 Schofe Robt A  
 726 King Louis E  
 726 1/2 Vacant  
 730 Fry Louis A  
 " Walters Mrs Lulu  
 " Morgan Raymond F  
 732 Kiehl John W  
 734 Vacant  
 736 Vacant  
 740 Eddy Joseph  
 742 Lichty Mrs Irene  
 744 Allen Mrs Lula  
 W Thornton intersects  
 722 Hendershot Albert C  
 776 Kersak Mrs Anna  
 778 Vacant  
 776 1/2 Vacant  
 778 1/2 Vacant  
 782 Diethrich Joseph W  
 786 Manning Eugene P  
 790 Bognar Louis U  
 " rear Petty Louis L  
 794 Gotthard John W  
 798 Allan Thos C  
 802 Erdos Joseph J  
 806 Kline John F  
 810 Rothenhoefer Carl A  
 814 Kramel Adam  
 818 McDougall Mrs Ophelia  
 818 1/2 Davis Ray  
 820 1/2 Gearhart Otto A  
 822 Lonsbury Clarence O  
 826 Brubaker James A  
 828 Eshleman Mrs Elva A  
 830 Fuller Ralph B  
 832 McCormick Danl F  
 836 Nemeth Geza S  
 840 Taylor Alfred M  
 844 Kline Theodore A  
 848 Jones Wm A  
 852 Henderson Edward B  
 856 Durbin Chaney T

860 Leshner Scott L  
 864 Klein John L  
 ANACONDA AVE  
 From 868 E Tallmadge ave  
 south (North Akron)  
 2 Hoey Oakley E  
 4 Vacant  
 6 Vacant  
 8 Evans Trevor E  
 10 Strock Walter D  
 12 Williams Ur  
 — Anaconda Zinc O Dept  
 ANDERSON AVE  
 From 1279 Triplett blvd north  
 (Southeast)  
 " East Side  
 1075 Renninger Edward J  
 769 Beyke Theodore J  
 — Leister Loranzo  
 Unopened to E Archwood  
 567 Cafarelli Gregory  
 " rear Vacant  
 " West Side  
 778 Trumphour James F  
 766 Kraft Danl  
 Unopened to E Archwood  
 540 Farmer Geo M  
 Wyley ave ends  
 506 Forkos Anton  
 504 Blevins Mrs Artie E  
 502 Stroup Walter E  
 ANDRUS  
 From 198 E Miller ave south  
 (Southeast)  
 " East Side  
 1123 Just Rite Bakery  
 1127 Vacant Storeroom  
 1129 Vacant Storeroom  
 1129 1/2 Bugarski Thos  
 " Havran Paul  
 1133 Verko Joseph  
 1135 Bologa Chas  
 " Sombaty Emery  
 1139 Vacant Storeroom  
 1141 Kish Stephen  
 1143 Antolovich Mrs Mary  
 1145 Puran Nick  
 1151 Pipinic Louis  
 1155 Wuchich Mrs Mary  
 1157 Davis Arthur  
 1161 Kuhajda Mrs Anna  
 1165 Schleyer Conrad  
 " Baranyos John  
 " rear Kish Stephen  
 1167 Deutsch Max  
 " Midekla Andrew  
 " Smith Harry S  
 1171 Barna Michael  
 " Matta Geo  
 1179 Paro Mrs Julia  
 1185 Forby Percy C  
 1187 McCorvey Benj J  
 Steiner ave intersects  
 1195 Will Raymond  
 1209 Dizdar Nicholas  
 " rear Kozmo Thos  
 1213 Susnar Peter  
 1215 Williams Mrs Ida  
 1223 Leopold Henry  
 1225 Ryan Frank M  
 1229 Markovich Michael  
 1231 Vacant Storeroom  
 " McWain Peter  
 " rear Anderson Mrs C  
 1235 Widcan Danl J  
 Stanton ave intersects  
 1243 Vacant Storeroom  
 1245 Vacant Storeroom  
 1251 Kavulhs Mrs Anna C  
 1257 Boynton Albert  
 1257 Curia John  
 1259 Goga Cirillo  
 " Calzmadia John  
 " rear Vacant  
 1259 1/2 Wargo Stephen  
 1263 Brna Joseph  
 Aleksin Vincent  
 1267 Ardillon Mrs Florence  
 1271 Jared Estel B

1275 Wiggins Dexter  
 1279 Reauid Henri G  
 " Gologanoff Christo  
 1283 Lamb Wm M  
 1287 Davis Floyd E  
 1291 Wadlington Loy O  
 1295 Jolly Mrs Grace  
 " Vacant  
 1299 Trousdale Wright  
 1305 Sarisky John  
 1309 Wilkins Wm H  
 1313 Wolfe Curtin R  
 1315 McCormick Edward W  
 1319 Nikolich Todor  
 Cole ave intersects  
 1347 Hagenbush Jesse E  
 1351 Saladna Michael  
 1355 Schneider Adam  
 1363 George Mrs Mary  
 Jemson Van  
 1367 Ross Michael  
 1371 Hilgert John  
 Tippel John  
 1375 Pullins Chas H  
 1379 Farkas Stephen  
 1383 Neumeyer Allen  
 1387 Markasewicz John  
 1391 Hughey J Harvil  
 " Corbitt Edward A  
 1395 Banyai Andrew  
 1399 Ardelean Rev Joseph  
 1407 Hayth Thos F  
 1415 Smylie Jesse  
 1421 Yanidik Frank  
 E Emerling ave intersects  
 1427 Wadley Wm T  
 1433 Pescan Geo  
 1435 Vanscorder Mrs Rosa L  
 " r Dempsey Mrs Sylvia H  
 1437 Aloisi Earl  
 1439 Brown Deloss O  
 1441 Neal Magnus W  
 " Johnson John  
 " Wilson Russell W  
 " rear Allevato Saml  
 1453 Eli Peter  
 " Giovinozzo Thos  
 1457 McCoy & Thomas  
 " rear Dennis Harlan G  
 " West Side  
 1128 Robinson Willie  
 1130-2 Alexich Joseph  
 1136 Brown Mrs Mary  
 1142 Williams Henry  
 " Finney Robt  
 " McDonald Will  
 1142 1/2 Vacant  
 1146 Grant Jocko  
 1148 Vacant  
 1152 Humphrey Geo  
 1156 Mitchell Mrs Lizzie  
 1160 Black Cornelius  
 1166-8 Yelenik Alex  
 1172 Brown Wm  
 " rear Downs Richard  
 1176 Sankovich Mrs Bertha  
 1182 Lachok Paul  
 1184 Gajdos Nick  
 1186 Vacant Storeroom  
 " Kuhar John  
 Steiner ave intersects  
 1196 Hungarian Pentecostal M  
 1196 Floasiu John C  
 " Gamboni Michael  
 1198 Floasiu John C  
 1200 Craciun Geo  
 1202 Morgoch Michael  
 1206 Ignat John M  
 1212 Budean Paul  
 " Sherban A Moses  
 1214 Sampson Ira R  
 1216 Popp Geo  
 1222 Delmonte Adolph  
 Semice Joseph  
 1226 Chukla John  
 1232 Boise Mary  
 " Kostan Yove  
 1234 Sohar Frank  
 1236 Vacant  
 Stanton ave intersects  
 1246 Widcan Theodore  
 1252 Longrich Stephen

# THE AKRON MORRIS PLAN BANK

## A STATE BANK

Loans on Character or Collateral  
at Banking Rates with "Pay-  
Day" Repayment Features

Andrus

AKRON 1931 CITY DIRECTORY

Aqueduct

211

1256 Novak Tony  
1256<sup>1</sup> Vacant  
1260 Chinchar Michael  
1262 Flegal Erin  
1266 Atsaroff Vasile  
1270 Dicintio Vincent  
1272 Kroah Alonzo D  
1276 Marlon Danl N  
1278 Critelli Saml  
1282 Popa Geo  
1288 Matye Gabriel  
1290 Heffner Mrs Kathleen E  
1296 Woodford Harlan C  
" Warren Mrs Allie  
1302 Shirk Oran E  
1304 Carter Chas R  
1310 Shafer Louis J  
1316 Shepherd Thos P  
1320 Hostetter Benj F  
**Cole ave intersects**  
1340 Toduts Peter  
1342 Lipford H Thelma  
1360 Miller Mrs Hattie E  
1364 Mergenov Geo  
1368 Wolter Wm H  
1372 Smith Less  
1376 Kedra Michael  
1380 Dennis Hulbert W  
1384 Baran Paul  
1388 Kirtiklis James  
1392 Spiegler Mrs Selina  
**Leora ave ends**  
1400 Swainson Ernest B  
1404 Vacant  
1408 Dunn Wm C  
**E Emerling ave intersects**

**ANNA AVE**  
(See Fulmer ave)

**ANNA AVE**  
From 2100 East ave, west  
(Kenmore)  
**North Side**  
1239 Owens Guy A  
1243 Owens John W  
1247 Vacant  
1251 Minks Herbert L  
1255 Simpkins Leon  
**South Side**  
1242 Toomey Allen D  
1246 Simpkins Albert  
1256 Hensley Fred M  
1304 Riggle Purdy J  
1308 Smith Joseph  
— Vacant

**ANNADALE AVE**  
From 558 E Buchtel ave south  
to E Exchange (Southeast)

**East Side**  
85 Garver Glenn H  
91 King Lewis  
95 Simpson Wm A  
" rear Hylton Isaac  
99 Heffernan John J  
107 Schmidt John  
" Huff Clair J  
109 Thomas Nick  
**Carroll intersects**  
131 Paul Mrs Agnes M  
137 Vacant  
141 Kimes Wallace F  
145 Dresch Joseph C  
149 Wilhelm Geo E  
153 Jackson Harry I  
157 Haydu John  
163 Comfort Coal Co  
165 Vacant  
173 Fassnacht Co  
175 Stone Malt Co  
" Belt Line R R  
225 Yosipovich Nick  
227 Reinspach Mike  
229 Shirley Parker P  
243 Vacant  
245-7 Biltmore Dalry Farm  
253 Akron Equipment Co  
" Akron Tyrwelder Co  
" Utility Mfg Co  
**West Side**  
86 Seitters Mrs Emma C

92 Rusch Chas  
96 Schoenduve Otto  
**Aberth et begins**  
102 Miller Benton M  
102<sup>1</sup> Ralston Wm C  
106 Smith Joseph W  
**Carroll intersects**  
126 Smith Sewell T  
" Compton James G  
" Gaines Riley D  
132 Slinger Leo  
136 Davies Mrs Jeannette C  
" Spicer Wm  
144 Vacant  
146 Vacant  
150 Mornin Mrs Sarah  
" Hofacker Edward G  
160 A & B Fast Freight  
" Leonard J Leslie  
164 U S St neware Co  
170 Slocum Chas C  
174 India Mach & R M Co  
182 Decora Howard A  
184 Annadale Coal Co  
184 Vacant  
184 Pillsbury Flour M Co  
" Belt Line R R  
202 Copeland Earl E  
206 Copeland Lester W  
210 Vacant  
218-20 Bd of Ed Warehouse  
228 Ohio Edison Sub Station  
258-60 Diamond Fdry Co

**ANNAPOLIS AVE**  
From 1523 Home ave east and  
west (North Akron)

**North Side**  
— Johnson Clyde F  
— Barnes Clinton  
— Boesiger Fred  
**Home ave intersects**  
— Lantz John W  
**Sarah ave intersects**  
**Margaret ave intersects**  
— Jones Virgil F  
— Shaulis Albert  
— Gallagher Edward M  
**South Side**  
— Welker Homer I  
**Home ave intersects**  
— Patterson Mrs Charlotte  
— Hupp Wm F  
— Murphy Stephen D  
— Davis John W  
**Sarah ave intersects**  
— Vacant

**ANNETTA AVE**  
From White Pond dr west  
(Fairlawn)  
— Roysdon Geo L

**ANSEL AVE**  
From 2538 E Market N south  
(East)

**East Side**  
33 Wing Loren E  
49 Haller Lloyd J  
53 Wyse Wm  
**Beverly dr intersects**  
**West Side**  
26 Bealmear Fulton  
**Beverly dr intersects**  
**Eastgate ave intersects**  
**Auburn pl ends**  
138 Rasnick Wm J

**ANTON COURT**  
From 747 Miami east (South-  
east)

159 Toth Gaspar  
153 Reccam Mrs Anna

**AQUEDUCT**  
From 407 W Market north  
(West Hill)

**East Side**  
15 Simmons Saml  
" Rogers Misses  
17 Vacant  
21 Baker Floyd H

25 Potter W Granville  
**Boylan pl begins**  
31 Dugan Mrs Nona R  
33 Ritt Geo L  
37 Anthony Donald E  
39 Limric Roy L C  
45 Pappano Mrs Cora  
49 Price Earl  
" Gee Mrs Mary H  
55 Pinney Mrs Emma  
59 Teeple Mrs Dora E  
63 Brittain Frederick  
65 Boyd Grove E  
69 Reed Victor A  
**Silver ends**  
83 Wynne Edward B  
85 Swartz Mrs Anna  
89 Mulhearn Mrs C E  
93 Hedges Hilery H  
97 Petrou John D  
99 Schreppel Lawrence R  
103 Keeling Herbert  
**Doyle ends**  
MtPeace Cemetery  
183 Schwarz Otto T  
**Edgerton et begins**  
383 Tambling Wm L  
385 Schmaltz Mrs Katherine  
387 Darst Lester D  
389-See Pierre V C  
423 Motter Geo A  
439 Cadden Chas C  
443 Cox Roy A

**Hillsdale ave intersects**  
459 Crumrine Franklin H  
463 Lanyon Geo W  
467 Michelson Albert S  
483 Kindig Clyde A  
487 Sheard Joseph D  
493 Burns Wm B  
**Doris begins**  
501 Wolf Fayette E  
507 Noyes Eugene C  
511 Lenner Deane D  
517 Stewart Fred V  
521 Ellis Howard A  
547 Gross Chas K  
551 Varley Ellis C  
557 Dunlap J Howard  
567 Swab Robt E  
571 Flegal J Carl  
581 Wallace Don C

**West Side**  
8 Reese Floyd L  
10 Dave Stephen  
12 Vacant  
16 Vacant  
16<sup>1</sup> Vacant  
18 Vacant  
18<sup>1</sup> Vacant  
32 Bracken Harold B  
36 Harris Marks  
40 Gifford John J  
44 Ellick Maxwell H  
46 Blumenstein Wm  
50 Shriber Mrs Clara E  
54 Rosenman Jacob J  
" Price Florence M  
" Howard Chas W  
56 McConnell Mrs Anna E  
58 Vacant  
62 Bork Otto F  
64 Vacant  
66 Swoboda Richard  
70 Prabe Mrs Sophia M

**Fairfield ave begins**  
78 Corrick Denver D  
" Bennett Locke F  
80 Vacant  
82 Vacant  
84 Chernoff David  
86 Mendelson Morris  
90 Gillette Arthur G  
**N Balch ends**  
112 Labbe Leo J  
**Hurburt ave ends**  
152 Harding Geo L  
156 Freudemann Mrs Fannie  
160 Bertele Paul X  
**Weber ave begins**  
196 McCrosky R Duncan  
198 Vacant

**SUNSET VIEW SUBDIVISION**  
 THE LAST HIGH LAND IN AKRON  
 SLOPING TO NORTH, SOUTH AND WEST  
**THE CENTRAL ASSOCIATED REALTY CO.**  
 403-404 OHIO BUILDING

# THE DAUNTLESS PLUMBING & ELECTRIC CO.

18-22 E. State St. PHONE FRANKLIN 8109  
ESTIMATES ON PLUMBING, HEATING OR WIRING

212 Aqueduct BURCH DIRECTORY CO'S Archwood Ave East

210 Donahue Edward W  
**Charlotte ends**  
246 Dunckley Chas R  
**Morningside dr ends**  
**Edgerton rd ends**  
414 Buck Maurice K  
418 Prosser Wm R  
442 Alexander A Jackson  
444 Curley Thos J  
**Hillsdale ave intersects**  
**Wellcley ave begins**  
494 Ludick Ray E  
500 Cope Harry A  
**Chitty ave begins**  
516 Larrick Ethan J  
520 Shively Walter L  
532 Williard H Earl  
**Evergreen dr begins**  
558 Temporal Harry D  
562 Maglione Frank D  
568 Stubbs John T  
572 Ellis Russell E  
578 Rubin Paul  
582 Milburn Kenneth L

**ARBAWR COURT**  
From 502 Vine south (South-east)

**East Side**  
291 Surgeant John F  
301 Rosehnal Frank  
303 Riggle Cloran D  
305 Decora Howard A  
307 Evans Mrs Alice M  
**West Side**  
292 Zambounis Michael

**ARBUTUS**  
From 1318 Manchester rd west (Southwest)

630 Oliver Mrs Alice V  
" Fouché Sherman H  
654 Schwendeman Hugo  
658 Heller Russell K  
666 Wein Paul E  
670 Schaffner Clarence R

**ARBUTUS COURT**  
(See Harvey ave)

**ARCH**  
From 525 E Market north and west to N Union (East)

**East Side**  
3-5 VanSlyke Mrs Sarah M  
9 Miller Mrs Viola L  
11 Brown Kirk J  
21 Class J F Health F S  
" Gottfried Mrs Mae  
21 1/2 Burnett Frank E  
27 Hosler Rev Lida A  
39 Firestone Nurses Home  
45 Vacant  
45 1/2 Sheets John J  
47 Schaffner Mrs Nora M  
49 Vacant  
51 Smith Albert G  
57 Burks Claude  
**Upson intersects**  
71 Vacant  
75 Brown Fred H  
79 Grismer Mrs Catherine  
87 Willlett Bruce W  
" Webb Powell P  
" Pearson Eugene E  
91 Derr John L/  
93 Sartor James  
95 Raymond Paul E  
97 Walsp Albert W  
99 Bolton Mrs Gladys A  
101 Vacant  
105 Davidson John H  
109 Nissel Ambrose G  
111 Dennis Mrs Coral E  
115 Haberkost August J  
117 Himebaugh Oscar  
123 Erikson Ewald  
129 Shiner L Fletcher  
137 Peterson Albert  
143 Marks Johnson J  
145 Boswell J Raymond  
149 Moonly Harvey M

153 Donner Chas G  
**N Forge intersects**  
175 Roberts Howard M  
181 Whissen Geo L  
" Gilmore Louis  
185 Sheets Joseph C  
187 Davis Harry E  
191 Brown Ellsworth G  
195 Foye Leroy E  
201 Vacant  
**Perkins intersects**  
217 Klopfenstein John D  
225 Barton Wm T  
229 Bell Mahlon R  
233 Dent Mark  
237 Smith Claude H  
239 Jobes Herbert B  
243 Vacant  
247 King Alice G  
251 Biggio David F  
253 Waters Basil W  
257 Myers Okley F  
259 Vacant  
261 Vacant

**Hugill et begins**  
269 Nigh Lowell W  
271 Gamble Mrs Edna L  
273 Hall Frank R  
277 Smiley Robt S  
" Flanders John M  
281 Belanski Nick  
287 Giffin Mrs Anna  
295 Harris James

**Frank begins**  
299 Cornwell Benj D  
303 Cross Mrs Opal  
305 Rohrbough Osie W  
307 Tredway Frank  
309 Skinner Ignatz  
309 1/2 Barber Dominic  
313 Barton Clifford L  
317 Costilow Richard C  
321 Merrill Geo W  
325 McClung Clyde C  
329 Taylor Edwin R  
" Potts Herman P  
333 Knobler Thurman A  
337 Doria Salvatore

**West Side**  
City Hospital

**Upson intersects**  
70 Eisenhart Mrs Bertha C  
74 McCleary Mrs Lulu A  
84 Burnette Burchyl S  
88 Spicer Wm H  
92 Holmwood Mrs Eva C  
94 Dornier John A  
98 Piar Frank  
100 Neal Chas B  
104 Dally Norman A  
110 Spicer Heber C  
114 Munsey Harold D  
118 Nelcamp Lester M

**Cobb ends**  
Henry School  
**N Forge intersects**  
174 Birden John H  
" Whetsell C M  
" Seyler Wm E  
178 Kerr Ambrose D  
" Byatt Mrs Mary

**Ohio ends**  
Sandsberry Chas W

**Perkins intersects**  
230 Souers Mrs Edith  
232 Williams Mrs E A  
240 Weaver Ralph H  
" Hentjorne Ralph  
244 Ruehling Chas J  
246 Patterson Henry B  
248 Luette Albert  
250 Hunter Arthur N  
254 Millbrae The  
" Dial Claire J  
" Whiting Wm L  
262 Webb Edgar W  
266 Wagner Mrs Rose M  
270 Wilcox John H  
274 Schumacher Frederick W  
278 Buehrle Chas W  
282 Stone Emerson L  
**N Adolph ave ends**

300 Cleaver Frank C  
304 Bradley Wm H  
" Fowler Mrs Maud  
306 Layton Danl W  
312 Looper Herman H  
318 Perri Dominic  
320 Steward Mrs Mary J  
322 Arnold Dale  
328 Kirk Malvin  
332 Higgs Clyde  
338 Palazzo Mrs Catherine  
350 Harris Patrick H

**ARCHMERE DRIVE**  
From S Arlington ext east beyond city limits

**ARCHWOOD AVE**  
(East)  
From 1475 S Main east (Firestone Park)

**North Side**  
19 Rich Homer V  
23 Gillespie John W  
27 Wise John S  
31 Wellock James T  
35 Neal Ray R  
39 Davis James A  
41 Kollas Thos  
43 Eftimoff Christ  
47 Thornton Dwight G  
49 Anderson Glen C  
51 Cekoskey Matthew W  
**Sweitzer ave intersects**  
67 Bloom Mrs Margaret  
73 Newman Jasper O  
77 Heister Homer C  
81 Climes Edward D  
85 Cox Heath J  
89 Heede Geo L  
93 Franklin Ray C  
97 Heminger Mrs Mary J  
101 Beers Mrs Bessie B  
105 Clemenson Edwin A  
109 Goodman Isaac W  
113 Fisher Louis J  
117 Haynes Henry L

**Noore intersects**  
127 Brosch Henry A  
131 Hoover Michael  
137 Buckmaster Leland S  
141 Schultz Fred J  
145 Schenk Mrs Elizabeth M  
149 Amig Saml O  
153 Allen Chas A  
157 Hamilton Meshick H  
161 Pell John R  
165 Winkleman Elmer  
169 Ash Adam  
173 Brittain Thos H  
177 Lyons Patrick J  
181 Koontz Homer L  
185 Cooper Albert F  
189 Norris John A  
193 Wynn John T  
197 Bowman Chas D  
201 Pohl Danl A  
205 Mercer Brooks M

**Bellows intersects**  
217 Gill Grover C  
221 Kempson Jewel T  
227 Ruth John L  
231 Hathaway Mrs Sarah M

**Grant intersects**  
247 Sweeny Edward J  
251 Armentrout Joseph L  
257 Minnick Geo H  
261 Justice Mrs Amanda

**Girard intersects**  
281 Kibler Kenner C  
285 Schott Philip  
291 Dieringer Mrs Ora V  
295 Pamer Mrs Susie

**Sherman ends**  
305 Burr Harold B  
311 Enright Danl J  
315 Jameson David P  
321 Careins Emory G  
325 Finnin Timothy C  
**Atwood ave ends**  
335 Smylle Wm H  
341 Mays Ralph V

## The STANDARD MORTGAGE Co. Long Time Liberal

2nd FLOOR    ::    174 SOUTH MAIN STREET First Mortgage Loans





**Make Each Letter Personal, to Any Number  
of Names, then Watch the Results.**  
165-171 North Union St. Phone Jefferson-2176



Archwood Ave East

AKRON 1931 CITY DIRECTORY

-Archwood Ave West

213

345 Flood Mrs Margaret J.  
349 Schaal Carl W  
355 Owen David R  
**Wilbur ave intersects**  
365 Coleman H A & Son  
" Coleman Henry A  
369 Frazier A H  
" Tabler John  
373 Corbett Thos E  
379 Bartlett Blaine  
383 Pugh Albert D  
**Beardsley intersects**  
399 Seitz Milton H  
403 Davis Ford C  
407 Reep Roy M  
411 Harmel August J  
**Lilly ends**  
421 Mick Adam  
425 Vacant  
429 Weltner Edgar P  
433 Kieser Wm F  
437 Trepanier Joseph O  
**Tulip ave ends**  
447 Traster Nelson L  
453 Shanabrook Warren H  
457 Mitchell Glenn O  
**Brown intersects**  
479 Spitznas Wm  
485 Chaney Harvey I  
489 Thomas Henry  
493 Bower Joseph W  
497 Figard Clarence  
**Dietz intersects**  
507 Harmel Carl O  
513 Carter Frank E  
517 Smeltz Geo R  
521 Hoffman Wm E  
527 Coup Paul W  
**Herberich ave intersects**  
537 Roper Wm T  
541 Kucko John V  
547 Houglan Hugh A  
551 Blocker Harry O  
555 Garvey John J  
**Neptune ave intersects**  
565 Duggan Saml C  
569 Earle Clyde M  
575 Divil Wm W  
579 Grue C Fred  
585 Cuckler Ray S  
**Burkhardt ave intersects**  
593 Myers Chas M  
597 Ballard J Heiman  
603 Anderson Harry A  
607 McHenry Chas G  
611 Temple James H  
615 Snyder Randall C  
**Coventry intersects**  
625 Benson John B  
629 Kibler Lawrence E  
633 Kavanshansky Michael J  
637 Lowe Walter C  
643 Rankin Joseph A  
**Allendale ave intersects**  
655 Minor Joseph B  
657 French W Laris  
661 Edwards Elmer D  
665 Clendenn Wm H  
669 Parker John H  
**Unopened to west of  
S Arlington**  
**S Arlington intersects**  
1205 Beach Mrs Lillie E  
1209 Kysor Saml R  
1213 Kelly David L  
1219 Heberling W Earl  
1223 Johnson Henry H  
1227 Lowans Wm F  
" Lee Verne E  
1233 Linton Lee  
1235 Rowan James M  
1237 Vacant  
1239 Belven Leonard W  
Denny Arthur R  
1249 Glisson Heyward D  
1255 Bush Richard O  
**Bulger ends**  
1275 Byrne Chas A  
1279 Huber Wm  
1287 Craig James T  
1291 Jacobs Amasa H  
1311 Williams Raymond C

**Ardella ave ends**  
1363 Slider Mahlon J  
1367 Campbell Cloy C  
1371 Drake Wm H  
1375 Lake Glen J  
1385 Christenson Henry V  
1387 Govier Wm E  
**Kromer ave ends**  
1421 Medvedeff Nicholas S  
1425 Corrigan Royle F  
**Kelly ave intersects**  
1449 Razimovich & Werbecki  
1461 Goodman W Sherman  
**Anderson ave continues**  
1477 Pritchard I Newton  
1491 Miller Wm F  
**Baltimore ave continues**  
**South Side**  
10 Daneman Peter  
14 Lee Lloyd W  
20 Bowman Mrs Anna E  
24 Nollan Frank D  
36 Thompson Wm F  
40 Palm Wm H  
42 Slaughter Eura T  
44 Lawrence Chas E  
46 Hadgis Thos  
48 Jones Ernest W  
50 Swartz Geo W  
52 Scott John  
58 Meier Geo E  
" Hawse DeWitt A  
" Zipse Wm E  
60 Crossland Edward H  
" Jones Mrs Willie  
" Thomas Geo C  
" Hamilton Geo C  
**Switzer ave intersects**  
68 Yeager Lee A  
" Zweifel Orville P  
74 Stackhouse Lisle S  
78 Nestor Mrs Olive B  
82 Higgs Edgar J  
86 Harper Wm E  
90 Rose Alvin D  
94 Simmons Carl B  
98 Newman Olin A  
102 Miller Harvey O  
106 Edgar Guerdon H  
110 Miller John F  
114 Post Lloyd C  
118 Sloop Harrison  
**Moore intersects**  
128 Butterfield Horace K  
132 Ridley Benj  
138 Johnson R Clinton  
142 Brittain Mrs Blanche V  
146 Fincham Mrs Ida  
150 Brown Harry C  
154 Hickerson Augustus A  
158 Wiseman Mrs Nancy A  
162 Culler Harry  
166 Vacant  
170 Richard Augustus H  
174 Bradbury Abraham L  
178 Foust Mrs Agnes S  
182 Luxeder Alex  
186 Hall Geo A  
190 Kuhnheim Mrs Josephine  
194 Patterson Geo W  
198 Somerville Harry I  
202 Steffee Saml W  
206 Leshner Foster J  
**Bellows intersects**  
228 Flesham Albertus H  
**Grant intersects**  
256 Hissong Milton C  
264 Hilderbrandt John W  
**Girard intersects**  
280 Parris Geo W  
286 Bean Thos W  
290 Williams Cyril  
294 Seckman David L  
298 Kroeger Philip J  
302 Oberlin J Russell  
306 Peterson Swen  
310 Johnson Chas D  
**Aster ave begins**  
322 Watts Henry I  
332 Labbe Edward C  
338 Hill Aquilla  
342 Davis Wm S

344 Kempel Ernest J  
350 Armacost Wm E  
356 Price Wm G  
**Wilbur ave intersects**  
366 McDonal Lee A  
370 Gemberling Robt A  
374 Breese Thos C  
**Beardsley intersects**  
" Garfield School  
**Brown intersects**  
478 Nasarallah Gabriel G  
486 Kehring Robt H  
490 Jenkins Harry  
494 Queen Delbert C  
498 Loulan Wm D  
**Dietz ave intersects**  
508 Gamble Paul W  
514 Vanatta Alvin E  
518 McConville Robt E  
522 Binkley Ernest  
528 Siegfried Saml L  
**Herberich ave intersects**  
538 Howiler Walter E  
542 Wright John C  
546 Hood Okey F  
552 Miller Arthur R  
556 Stein Clarence P  
**Neptune ave intersects**  
566 Harris J Wilson  
572 Ferencz John  
576 Price Leo A  
582 Kummer Alfred M  
586 Rioux Frank L  
**Burkhardt ave intersects**  
594 Murray Mrs Grace D  
600 Simons Wm C  
604 Logan Alvin W  
608 Scott H Marvin  
612 Reed Rex R  
616 Hartsaw Clifford C  
**Coventry intersects**  
626 Michael James A  
632 Buehrle Raymond W  
636 Brown David W  
640 Vogel Walter  
644 Toth Alex  
**Allendale ave intersects**  
654 Sawyer Teddy  
658 Deemer John W  
662 Andreas Albert E  
666 Mowrey Thos L  
670 Ebenhoch Joseph H  
**Hummel intersects**  
752 Barah Matt  
**Unopened to west of  
S Arlington**  
954 Johnson Earl W  
**S Arlington intersects**  
**Erskine ave begins**  
1256 Goodspeed Henry T  
1258 Pursley Chas C  
**Clement begins**  
1272 Townsend Saml  
1280 Stanley Hershel  
1288 Brown Benj E  
**Huber begins**  
1306 Sellers Thos J  
1318 Ransford Roy E  
1322 Tomlinson James O  
**Lambert begins**  
1316 Sligh Wm C  
**Rainswood begins**  
1368 Fleishman Vern R  
**Stueger ave begins**  
1390 Staeger Fred F  
1392 Summerfield LeRoy M  
**Spencer begins**  
1450 Spurr James J  
**Kelly ave intersects**  
1460 Pritchard Warren B  
1464 Hull Harry B  
1470 Hull Lester L  
1478 Corkrean Lawrence B  
1482 Black Leslie R  
1488 Suiter Wm A  
" Muldowney Mrs Mary  
" Pate Clarence  
**ARCHWOOD AVE**  
(West)  
From 1454 S Main west (South  
Akron)  
18 Cerra Roy

**INSURANCE All Kinds**  
1099 South Main St. PHONE Franklin 7195



**THE CARMICHAEL CONSTRUCTION CO.**  
**148 EAST MILLER AVENUE**



**STRENGTH - RELIABILITY**  
 Continuous Operation for 30 Years  
 Without Loss To Any Client

214 Archwood Ave West

BURCH DIRECTORY CO'S

Arlington North

- 18 Mankamyer Carl
- 20 Reynolds John D
- 22 Hamilton Fred M
- 24 Vacant
- " rear Neal Vernon H
- " rear Brown Mrs Lorinda
- 28 Vacant

**ARDELLA AVE**  
 From 1234 Bittaker south to  
 Weston road (Southeast)

- East Side**
- 457 Seliga Joseph S
- 461 Seliga Stephen
- 469 Barnes Thos J
- 473 Mlynar Peter
- " Hutnik Marko
- 489 Vacant
- 495 Lee Robt E
- Milton Intersects**
- 507 Chaney Henry S
- Stanford Mrs Ada
- 531 Grabania Henry
- 535 Rice Saml L

- Delos Intersects**
- 705 Hoare Wm H
- 713 Martin James A
- 725 Vacant
- 733 Bowditch John
- Joy ave Intersects**
- 775 Rowe Wesley R
- 785 Pought Delbert P
- 787 McNerney John J
- Forbes ave Intersects**
- Wyley ave Intersects**
- 843 Leffler Harvey E

- West Side**
- 452 Charitonovich Lawrence
- 462 Vacant
- 464 Zureinsky Mrs Eva
- 474 Crisp Homer
- 478 Malone Dock S
- 482 Vacant
- 486 Lucas Michael L
- 496 Baker Richard C
- Milton Intersects**
- 520 Jackson Wm
- 532 DeLong Chas W
- 534 Presley Henderson
- 536 Vacant
- 550 Brown Lotric
- 552 Srba Lee A

- Delos Intersects**
- 714 Beymer Oyd T
- 718 Hamilton Wm H
- 722 Sroka Anthony
- 724 Peaslee John W
- 730 Peel Harvey M
- 742 Gibson Waitman S
- Joy ave Intersects**
- 774 Hill Clarence L
- 776 Morrison Roscoe R
- 780 Gregg Harry G
- 782 Fox Clarence F
- 786 Jones Edward
- Forbes ave Intersects**
- 802 Shurf John
- Wyley ave Intersects**
- 848 Zehner Leonard W
- 852 Cutright Perry C

**ARDEN AVE**  
 (See Ripley Ave)

**ARDEN PLACE**  
 From Milton north and south,  
 1st east of S Arlington (South-  
 east)

- East Side**
- 587 Townsend Mrs E E
- 589 Thorne Everett O
- 595 Jones Seth
- Milton Intersects**
- 605 Inch John W
- 609 Courtney Mrs Della J
- 613 Fox Espie W
- 615 Smith Christopher P
- 617 Inch Russell A
- 627 Koch John
- 631 Bailey John
- 635 Oliver Wm R
- 643 Parker Wm B

- 649 Glazé Carl O
- West Side**
- 582 Vacant
- 588 Owen Floyd S
- Milton Intersects**
- 606 Bennett Kenner D
- 610 Pevoda Adam
- 614 Goodall John W
- 632 Ray Roy L
- 636 Wolczak Walter
- 640 Bischoff Mrs Marie H
- 644 Kirkland James R

- ARDENDALE AVE**  
 From Eastholm ave east to  
 Tudor ave (East)
- 2255 Parks Chas E
  - 2259 Vacant
  - Emmons ave Intersects**
  - 2311 Bastian Seth H
  - 2317 Langley Ernest E
  - 2323 Fowls Fern C
  - 2333 Fassnacht Harry T
  - High Point ave begins**
  - 2337 Smith Lawrence L

**ARDMORE AVE**  
 From 54 S Portage path west to  
 W Exchange (West Hill)

- North Side**
- 747 Zahrt Wm D
- 751 Renick Harry F
- 755 Carnahan Frank G
- 761 Metker Mrs Grace
- 765 Baus Mrs Mellie A
- 769 Sorn Wm H
- 773 Dannemiller Lawrence M
- 777 Auseon Wm H
- Corson ave Intersects**
- 807 Ott Lewis F
- 811 Vacant
- 815 Falkenberg Frank S
- 819 Tucker Maurice J
- 823 Malaney Elmer F
- 827 Wein Joseph M
- 833 Verran James H
- 835 Chandler James D
- 839 Jackson R Lawson
- 845 Brumfield Ernest W
- Everett ave Intersects**
- 855 Smith Dr Robt H
- 859 Jennings Robt R
- 863 White Leon B
- 867 Andree Ehrhardt G
- 871 Wright Rev J Carroll
- 875 MacMonagle Wm E
- 883 Wright J Fred

- South Side**
- 748 Whitehead Albert E
- 752 Grimm John C
- 758 Burt Mrs Mina B
- 764 Maynes Mrs Ida M
- 768 Harpham Harold B
- 772 Wilkie Wm S
- 776 Carter Bert C
- Corson ave Intersects**
- 808 Mascitelli Gustavo A
- 812 Brown D Webb
- 818 Leopold Harry E
- 820 Jacobs Mrs Adeline
- 822 Schaeffer Carl H
- 826 Metker Morton J
- 830 Cutler James L
- 836 Kastan Jacob
- 844 Miller James H
- Everett ave Intersects**
- 860 Cohen Philip
- 864 Hamlin Percy S
- 868 Vogt Ernest M
- 874 Pfeiffer Mrs Pearl S

**ARDWELL AVE**  
 From 213 Tudor ave east  
 (East)

- North Side**
- Pfeiffer ave Intersects**
- Hawk ave Intersects**
- Canton rd Intersects**
- 2497 McCrory D Carl
- 2531 Barnette Wm L
- Ansel ave Intersects**
- 2543 Moore Robt F

- South Side**
- Pfeiffer ave Intersects**
- Hawk ave Intersects**
- Canton rd Intersects**
- Ansel ave Intersects**
- 2556 Young Stanley N
- 2560 Riggs Herbert E
- 2566 Bowsher Willard

**ARGONNE AVE**  
 From 733 Evans ave north  
 (Northeast)  
 16 Vacant

**ARGONNE COURT**  
 From 214 W South south  
 (Southwest)

- East Side**
- 937 Wyle Wm C
- 941 Bollinger Clare E
- 945 Ulrich John W
- West Side**
- 942 Kitt Harold G

**ARLINGTON**  
 (North)  
 From 899 E Market north to  
 E North (East Akron)

- East Side**
- 1 Sutter Building
- " Akron A Dentists
- " Ohio Structural S Co
- " Kalman Steel Co
- " Richards Loy
- " Natl S S Const & R Co
- 34 Mousesets Geo
- 5 Kirk Co
- 7 Acme No 98
- " Aster Cash Market

- Kent Intersects**
- 29 Vacant
- 31 Vacant Storeroom
- 39 Stark Mrs Ida M
- 45 Vacant
- 47 Manthe August F
- 49 Hall Wilbur B
- 51 Dietrich Frank H P
- 59 Davis Robt W
- " Gaffney Edwin
- " Wright Harry D
- McNaughton begins**
- 67 Chenoweth Gideon H
- 73 Wigley James S
- 79 Stavina Joseph H
- 81 McIntire Chas W
- 87 Sprankle Chas L
- 91 Jobe Dr Wm H
- 95 Klein Henry
- 99 Schrum Geo L
- 105 Brag Benj N
- 109 Robinson Marcus B
- " Akers Alfred J
- 115 LeMaster Harold J
- 117 Harry Mrs Sarah E
- 121 Pettet Dr Edwin J
- 125 Shamberger Edward H
- 129 Gilbert Floyd L
- " Wilkinson Parker jr
- 147 Boone Thos K

**E Buchtel ave Intersects**  
 - Fraunfelder School

- Page begins**
- 199 Johnson Carl H
- 203 Kolmodin Albert T
- 207 Shiffer Lloyd M
- 211 Wood Orlando W
- 215 Kolmodin Oscar E
- 219 Blake Geo A
- 223 Weirtz Alphonzo
- Hazel Intersects**
- 249 Stock John
- 277 Akron Art Stone Co
- " Kinson Henry
- 315 Keyser Dewey
- Comstock et begins**
- 343 Angelidis James
- 345 Koval Stephen
- 349 Turek Fred
- 353 Lindsey Jackson
- 357 Hawk W Frank
- 361 Pinder Francis H

**THE EATON-HANDY-HARPHAM CO. HEMLOCK 6171**  
**EXCLUSIVE AGENTS FAIRLAWN HEIGHTS**

**DIME SAVINGS BANK**

**FLATIRON BLDG.**  
**INTEREST PAID ON SAVINGS**  
**AND TIME DEPOSITS**

# Silver Lake Estates

**FRANK SCHONER, Mgr.**  
Phone: Walbridge 6315  
"The Public Be Pleased"

Arlington North

AKRON 1931 CITY DIRECTORY

Arlington South

215

367 Hnotko Joseph  
**Manson begins**  
375 Hansen Herman  
381 Braghieri Ernest  
383 Hack Mrs Theresa  
387 Stuff Mrs Frances  
Eric R R  
433 Collum Taylor  
441 McQue Dennison  
447 Kepler John  
445 Jeffries Bezon  
449 Potts Joseph  
453 Vacant  
455 Berrien Lincoln  
Railroads  
479 Stuff Mrs Frances  
Smith Ray C  
499 Vacant  
507 McDonald John  
509 Vacant  
511 Vacant  
523 Dotson Walter L  
537 Vacant  
**West Side**  
28 Nastri Matthew  
32 Vacant  
36 Fitzgerald David A  
" Isner Claude W  
" Wills John I  
" McKain James I  
40 Saunders David P  
44 Landin Erik W  
" Yerrick Cyrus  
" Murphy Patrick  
" Pramuk Andrew V  
52 Spindler Dr Alva R  
56 Merrill Apartment  
" Edwards Chas W  
" Doolittle Frank H  
" Cole Ralph J  
" Viele M C  
" Coulter Blanche  
60 Scandinavian M E Ch  
66 Lundeen Rev Alfred W  
72 Cox Raymond G  
" Smith Gilda  
74 Lineberry Joseph  
76 Conerly Marvin H  
" Southern Misses  
80 Titterington J Andrew  
84 Cook Ray E  
88 Hausgen Mrs Jennie M  
90 Gregory Mrs Sarah M  
94 Hubener Albert R  
98 Moeller Mrs Mollie P  
102 Spegal James E  
106 Rahner Frank V  
110 Osborne Guy W  
114 Bucey Wm W  
**Carroll ends**  
122 O'Neill Walter P  
126 Harry Verne W  
130 Lawrence Edward  
134 Richey Thoburn  
**Lee dr ends**  
140 Rothgeb Al L  
142 Mason Oscar  
146 North Arlington T & C  
**E Buchtel ave intersects**  
174 Johnson Lewis W  
178 Hentfrow Chauncey O  
182 Miller Henry  
186 Hornbeck Harry  
190 Peterson Carl O  
194 Howell Mrs Emma L  
198 Howell Walter H  
202 Johnson Gust H  
230 Mayes Wayland L  
234 Rusinoff Michael  
236 Andrea Angelo J  
238 North Arlington P Co  
**Hazel intersects**  
248 Atkinson S Station  
256 Schutte Harry J  
260 Braun Mrs Elizabeth  
266 Simpson Andrew A  
272 Mullin John J  
276 Hoffman Darl O  
**Upon ends**  
294 Vacant  
300 Elliott Manuel D

304 Balasck Peter,  
308 Szerba Wasyl  
310 Hodgkiss Pearl C  
318 Wasiljevich Eva  
322 Broom Orth A  
326 Griffin Thos E  
330 Spangler Ellsworth  
338 McGowan John  
346 Vacant  
352 Harmon Mrs Almira J  
354 Thompson James M  
362 Straight Oscar F  
" Nance Mrs Anna M  
366 Adkins Mrs Amanda L  
372 Lough Wm M  
**Lorain begins**  
386 Hines David J  
390 Jones John E  
Railroads  
446-8 Vacant  
452 Ross Mrs Goldie  
Railroads  
— Robinson C P Co  
**N Forge ends**  
500 Hardnit Nelson  
502 Marino Mrs Carrie  
504 Braccio Nick  
506 Vacant  
518 Marino Ben  
532 Raack Bernard C  
**Earle begins**  
540 Kidulich Nick

## ARLINGTON

(South)

From 896 E Market south  
(East Akron)

**East Side**  
**E Exchange intersects**  
67 Donnelly Thos  
75 LeRoy Chas H  
83 Brewster Albert J  
85 James Geo A  
87 Bradley Chas D  
87 Stover Edward M  
99 Stone Mrs Myrtle F  
" rear McDowell Cleo J  
" Kent School  
131 Bansen Oscar R  
135 Ruffing Wm  
" McCune Howard D  
139 Alkire Mrs G Gay  
145 Chapman Wm E  
151 Draca Saml  
155 Saltkeld McClellan  
159 Fulmer Albert M  
161 Warner's Beauty Shop  
151 Board Chas E  
163 Hood James S  
165 Day Drug Co No 13  
**S Case ave ends**  
**Johnson intersects**  
181 Massed Joseph  
" Maxwell James E  
" Hoffman Chas R  
" Berlien John W  
" White Howard E  
" Haskins Abadin  
" Durst Mrs Myrtle  
" Smith Wm B  
" Brown Iden W  
183-5 Acme No 66  
187 White David J  
189 Hood James S  
191 Vacant  
193 Johnson Orville  
" Boyle Louis M  
" Jones Harlan E  
" Ware Elmer S  
" Craven Thos P  
" Dickey Willis H  
195 Hawkins F E Co  
199 Brownsword Thos  
" Kocher Stanley F  
" rear Rodgers Sherman W  
201 Marconi Nicholas  
203 Cooper Dry Cl Co  
205 Pieri Leo Nello  
207 Felver Dorth A  
**Ackley intersects**  
211 Barrett Dr Sanford B  
" Panatzer Clarence L

215 Mellor Henry  
235 Yearick Cloyd E  
" Meske Lloyd E  
" Adams Arthur B  
" Ritz Walter E  
237 Wenrick Elmer D  
239 Bettler Claude E  
241 Bettler Homer C  
249 Schott Louis J  
255 Sigalow Peter  
259 Anderson Saml  
263 Bruner Wm J  
267 Conn Geo H  
" Rogers Mrs Ida R  
269 Vacant  
**1st ave begins**  
277 Case Dr Carl J  
283 Harrington John  
285 Batisis Gregory  
285-7 Wolf Jacob  
289 Rudd Monroe C  
" Vacant Storeroom  
" Ellis Wade H  
289 1/2 Amos Mrs Dessie E  
" Ramsey Wilbur C  
291 Boyle Louis M  
295 Gregory Mrs Mae H  
299 Arlington St Bap Ch  
**2d ave begins**  
311 McMillen Walter D  
" McHugh M Dudley  
311 1/2 Vacant  
313 Nicely Geo W  
315 Swearingen Donald H  
315 Ott Frank D  
315 Vacant Storeroom  
" Swigart Philip J  
" Petkovsky Paul  
317 Ott Realty Co  
" Willis Lester  
" rear Vacant  
323 Osborne Robt H  
329 Jackson Warden J  
338 Tritt Norman H  
337 Swinehart Ford H  
" Barnes Ray C  
343 Boyts Chas W  
349 Lurie Michael  
355 Finch Philip  
355 Finch Ernest  
357 Vacant Storeroom  
359 Kroger G & B Co  
" rear Cook Edward  
361 Riggs Electric Co  
363 Norval Dr Thos H  
" Hildreth Dr Gay S  
" Hildreth Dr Benj H  
" McClelland Dr John C  
" Beatty Dr Carmen L  
" Miller Dr Merl M  
367 Lehman Drug Co  
**4th ave begins**  
369 A & P Tea Co  
371 Fry Building  
" Koval Anthony J  
" Doyle Mrs Mary E  
" Bean Byford T  
373 Baker's Pharmacy  
377 Fry J Cleve  
383 Ringer Andrew H  
387 Whitson Edward  
393 Nicholas James S  
" Gilsic Claude  
**5th ave intersects**  
405 Pettis Chas D  
407 Gligor Lazor T  
" Mellinger M Chas  
409 Long Mrs Beulah B  
415 Bertka Ruth A  
419 Koval Anthony  
423 Eaton John T  
" Welser Arthur K  
427 McCaskill Richard T  
" Edens Leonard V  
431 Huser Gustave  
435 Dickerhoof Wm H  
439 Strobic Steve  
441 Vacant  
443 Vacant  
445 Gray James M  
447 Vacant  
449 Samuelson Norman L



CHARVOZ "Roll of Honor", CHEVROLET INC.  
275 East Market St. Phone Jefferson 3141



For BETTER HEALTH and COMFORT Buy Your PLUMBING and HEATING EQUIPMENT From  
**THE AKRON PLUMBING & HEATING CO.** 73 WEST EXCHANGE ST.

# DAY DRUG STORES

## AKRON'S 24 ORIGINAL CUT RATE DRUG STORES

216

Arlington South

BURCH DIRECTORY CO'S

Arlington South

**MODERN LOOSE LEAF  
FORMS AND BINDERS  
BLANK BOOKS**  
  
**The Commercial Printing & Lithographing Co.**

451 White Hubert W  
457 Reel Geo M  
459 Apostoloff Theodore  
461 Harkins Harry  
" Holmes Mrs Mae  
" Douglas Hiram

**6th ave intersects**  
473 Balaun's C R Stores Inc  
475 Vacant  
477 Becker Casper P  
479 Shaar & Shaar  
481 Shaffer Mrs Emma C  
483 Mixad John  
485 Nagy Andrew  
487 Marcum Enos S  
491 Adams Wm W  
491 1/2 Ish Frank  
495 Yoho Chas W  
" Yoho Coal Co  
499 Jean's Shop  
505 Owen Walter H  
507 Vacant  
509 Wright Fred B  
" rear Kriska John  
509 1/2 Regent Cleaners  
511 Hartman Robt E  
513 Hill Fred A  
515 Regueiro Jose M  
515 1/2 Hennemann Chas C  
517 Hannon Chas R  
519 Vacant Storeroom  
" Sisson Bruce R  
" Spindler Dr Alva R  
519 1/2 Hannon Chas R  
521 Vacant  
523 Kieffaber Geo W  
525 West Mrs Sarah  
" Spitz Francis M  
" Spitz Mrs Faye  
531-31 1/2 Hemington & P F Co  
533-33 1/2 Jabber & Joseph  
535-35 1/2 Karpel Edward  
537 Vacant  
539 Tuzzi Ponziano  
539 1/2 Vacant  
541 Vacant

**7th ave begins**  
545 Day Drug Co No 19  
547 Ryan Dr Carl R  
" Trent James A  
" Cauldwell Harold P  
" Nairn Misses  
549 Surgeon Clyde L  
551 Samastas Soter  
" Yogmour Staly  
553 Vacant  
551 rear Dyer Geo W  
" Howell Mrs E  
555 Karabelas Peter  
557 Yurich Mike  
557 Cincurak Joseph  
559 Kroger G & B Co  
559 1/2 Landis & Deford  
" Whitney Mrs Retta R  
561 Evans-Talis Co  
" Lewis Ralph

**McKinley ave intersects**  
571 Eckard Chester G  
573 First-City T & S Bank  
575 Waldman Saml  
577 Merkin Louis  
579 Kancir Stephen  
579 1/2 Martin Wm  
" Taylor Green  
585 Donovan Thos J  
589 Walker Russell S  
" Corbett John T  
" Durant Hiram A  
" Thayer Solon C  
" Erder Alfred I  
" VanHorn Guyle R  
591 Bittaker Mrs Della  
605 Brite Star Oil Co

**Bittaker begins**  
609 Arenson Louis H M  
" rear Vacant  
619 Savoola Vincent  
623 Kline John J  
" Gerber Arthur F  
629 Hannon Chas R  
631 Birtich Frank  
633 Kesselring G Glen

633 Smith Karl B  
641 Lamprea Geo  
645 Fox Ralph

**Milton begins**  
653 Vacant  
681 Hart Delos H  
697 Lisako Stephen  
701 Jagiela Stefan  
707 Whittaker Mrs Alice S

**Delos begins**  
719-25 Burkett Chas D  
729 Akron-Kansas C M F  
739 Herrin & Lockerman

**Santee ave begins**  
747 Rosen Ike  
" Wade Ranzy C  
749 White Benj L  
751 Courtney John B  
753 Rafferty Patrick  
755 Vacant  
757 Air Port Garage  
761 Wiley Dewey R  
" Main Wm H  
765 Steele Lester  
" McCoy Wm T  
769 Winkler Anderson

**Joy ave begins**  
775 Karpel Herman  
775 1/2 Pond Dr James W  
" Landis Dr Ernest S  
777 Vacant Storeroom  
779 Kroger G & B Co  
781 Holmes & Squires  
783 D'Alonzo Harold  
787 Evans David S  
791 Steltinger Frank  
795 McMurray Lester C  
799 Church of the Nazarene

**Stroman ave begins**  
809 Johnson Carl B  
813 Shellhorn B Emmet  
825 Summit House W Co

**Forbes ave begins**  
837 Vacant Storeroom  
839 Peterson Christ  
841 Vacant Storeroom  
843 Vacant Storeroom  
855 Bremich Rada  
857 Laone Frank  
859 Billsaro Camillo

**Wiley ave intersects**  
869 Morrison Paul M  
881 Parst Raymond A  
889 Robinson Wm H

**Welton ave begins**  
901 Bee Elton D  
909 Berry Mrs M Catherine  
915 Emerson Ralph W  
923 Vacant

**E Archwood ave intersects**  
943 Davies Thos  
967 Reitman Willis

**Austin ave intersects**  
985 McDaniel Benj H  
987 Spralcer John

**Ray begins**  
1015 Burket Lloyd W

**Neville begins**  
1027 Hanson H  
1029 Vacant  
1041 Noel Kenneth M

**Georgia ave intersects**  
1055 Vacant

**Reed ave intersects**  
**Lindsay ave intersects**  
1097 Robinett & Howard

**Triplet blvd begins**  
1131 Hollendonor Paul  
1137 Marshall Spencer S  
1149 Edmand Wm H  
1161 Wigley Arthur T  
" rear Siers Ezra L  
" rear Mosher Joseph D  
1171 Murphy Lester O  
1175 Thomas Wm B  
1179 Holvey R W & Sons  
1181 Orr Rollie H  
1191 Cassidy Richard F  
1201 Ellis Edward T  
1215 Betz Mrs Margaret D  
1231 Gross Ray M  
1237 Huber Conrad L

**Jenkins blvd intersects**  
- Vacant

**Rosemary rd begins**  
1453 Steinert Fred J  
" Brewster David E

**E Waterloo rd intersects**  
**Emmett rd begins**  
- Hohibaugh John  
- Bledsoe Robt C  
- Naughton Enoch  
- Kozak John  
- Reel Kenneth J  
- Saylor Harvey J  
- Bauer Edward H  
- Presler Blaine H  
- Doughty Harold H  
- Shearls Virgil H  
- Walzer Mrs Nellie M  
- rear Walzer Mabel M  
- Dance Hall  
- Wiley Clark C  
- Welch Howard A  
- McDonald Edward R  
- Orndorff Amos P  
- Seeger Henry L  
- City Limits  
- Gougler Chas E  
- Yerrick Clayton J  
- Wilson Mrs Florence M

**Krumroy rd begins**  
**57 West Side**  
4 Summit Sign Service  
6 Capital Restaurant  
" Kloss Anthony  
" Anest Gust  
8 Patterson Paul H  
10 Livingstone John  
10 1/2 Clark Mrs Clarinda  
14 Lebold Hardware Co  
14 1/2 Lebold Apartments  
" Lewitt Joseph  
" Glover Margaret  
" O'Brien Patrick  
" Sterling Jerry  
" Miller Theron D  
16-18 James Roy M

**Robinson begins**  
40 Standard Oil Station

**E Exchange intersects**  
46 Day Drug Co No 7  
50 Hotel Park  
52 Arlington Restaurant  
56 Andrews Clyde W  
" Phillips Thurman A  
58-60 Musickoff Louis  
" Arapaks Dr P B  
64 Bryant Edgar  
" Arlington B Parlor  
76 Vacant  
" rear Lynch Glen C

**Crouse ends**  
104 Vacant  
132 Clark Fred  
138 Dobbs Mrs Callie T  
" Sumner Flora L  
144 Carlson Andrew G  
**Fairbanks pl ends**  
148 Gouldthead Harry B

**Arlington pl begins**  
156 Vacant Storeroom  
158 Gamble Thos D  
160 Haines Mrs Ada R  
" Kalos John  
166 Smith D Fred  
172 Pierce C A Oil Co

**Johnston intersects**  
180 A & P Tea Co  
184 Vacant Storeroom  
186 Johnson Eric L  
188 Mathews Manuel J  
192 Johnson Fred E  
196 Bowen Gertrude  
204 Bumpass Mrs Mamie P  
" Rose Walter B

**Ackley intersects**  
218 Slocum Russell E  
" rear Abbott Royal H  
220 Benton Adrian D  
" Zigler Wm S  
228 Campbell James  
234 Regueiro Jose M  
" Corrective Foot App Lab

**BUSINESS J. J. BREEN PROPERTY**  
403 Ohio Building Phone FR-9816

**Clark ends**  
264 Children's Home  
284 Vacant  
286 Vacant  
286½ Francis Robt I  
288 McLean Angus E  
288½ Vacant  
290 Riley E Franklin  
292 Charlton Geo A  
296 Jarvis Greely  
298 Douglas Wm W  
" Brannon McKinley  
302 Monroe Grant  
304 Nelson Peter J  
310 South Arlington Mkt  
310½ Abels Mrs Sidney N  
**Martin ave begins**  
320 Brown s Super Ser Sta  
328 Scharitger Elijah  
334 Hinkle Edward L  
340 Niman Frank C  
344 Clawson Ellis E  
350 Bowles Mrs Mattie E  
354 Monroe Earl J  
" rear Conley Dennis E  
360 Hubiak Anatol  
364 Acme No 25  
370 Fessler Geo F  
374 Coudriet L Maurice  
380 Barnes Edward E  
384 Kurtz Lumber Co  
" Penn Wm Mortgage Co  
394 Wise Harry J  
**5th ave intersects**  
404 Arlington U B Church  
414 Wagner Rev Milton A  
418 May Carl A  
424 Pearson Gust E  
426 Weller Mrs Elda  
430 Shobert Merle L  
432 Roush John M  
436 Clark John S  
442 Zihlavsky John  
444 Doolin Chas T  
446 Boosinger Mrs Emma J  
448 Maxwell Robt A  
452 DeVore W & P Co  
454 Morgan Phillip J  
456 Petkovsky Paul  
" Simovic Michael  
460 Vacant  
462 Stump Thos W  
**6th ave intersects**  
474 Natl Refining Co  
478 Hoffert Mrs Lydia A  
482 Collins Mrs Sarah  
486 Brown Wesley L  
490 Blair Dan J  
" McMullen Edward  
" rear Rhodenbaugh Ray R  
494 Bradford Thos  
500 Costick Joseph P  
502 Pringle Geo W  
506 Miner Frank C  
" Ryan Dewie  
512 Cobb Hulon S  
514 Vacant  
518 Regent Theatre  
" Vacant Storeroom  
" Hoven Mrs Hazel  
" Funk John H  
" Smith Chas E  
" King Wm  
" Vradney Mrs Elizabeth  
" McGettigan Wm N  
520 Vacant Storeroom  
**Barnd ends**  
528 White Castle Lunch  
530 Vacant  
548 Acme No 57  
" Bischoff Oscar C  
548½ Zickefoose Delbert  
546 Beam Thaddeus D  
552 Owen Drug Store  
" Baker Mrs Mabel L  
" Sessler Wm L  
" Eiler Fred C  
" Vaughn Dr W A  
554 Ramey Henry H  
556 Loukeris & Karas  
" Cameo Theatre  
560 Panutos Peter

560½ Cooper Robt L  
" Howard Edward L  
" Reznak Joseph F  
" Howard Edward L  
562 Arlington Prov Co  
564 Lewis & Chenoweth  
566 Chenoweth Gideon H  
" Smith Lucy E  
" Slyman & Carlos  
566½ Lewis Clinton R  
" Harris Clifford M  
" Shirey Harry H  
568 Klein Abraham  
570 A & P T Co  
574 Vacant  
**McKinley ave intersects**  
582 Irish Ervin J  
586 Deniston Glenn W  
590 Fessler Clyde  
594 Merkin Louis  
602 Pearson H Jay  
606 Miller Adam J  
608 Stiffler Lemuel  
612 Home Bakery  
618 Sickie Alfred R  
620 Warnick Archibald H  
620½-22 Hull Lester L  
624 Eckard Russell H  
632 Bittinger Ernest A  
638 Vacant  
638½ Byerly Wm F  
640 S & A Tire Shop  
642 A-1 Tire Shop  
**Lovers Lane intersects**  
658 Catlin Earl B  
664 Gerber Arthur F  
670 Cummins Isadore  
" Grubich Joseph  
674 Vacant Storeroom  
**Judges ct begins**  
700 Kempel Chas A  
**Pardee ave begins**  
720 Shewchik Joseph  
**Clara ave begins**  
750 Refiners Inc  
**Cole ave ends**  
760 Acme No 124  
" Aster Cash Mkt  
770 Versiackas Joseph J  
774 Arlington Pastry Shop  
774½ Phillips Edward L  
" Oliver J Dalton  
776 Vacant  
778 Cates Rufus P  
780 A & P T Co  
782 Hungerford Chas J  
**Concord ave ends**  
" S Arlington M E Church  
810 Harb Michael  
**Hunt ends**  
818-20 Double "A" Market  
822-26 Morgan Elijah N  
840 Dudok Lous  
**Eva ave ends**  
850-54 Souers Harry E  
870 Wade Cyrus F  
**Wyley ave intersects**  
884 Callaway Mrs Rosetta  
896 May Clement L  
**Clifford ave ends**  
922 Allegheny-Arrow Oil Co  
**E Archwood ave intersects**  
940 Thomas John H  
944 Graves Herbert H  
950 Juricich Louis L  
**Davis ave begins**  
**Austin ave intersects**  
**N Firestone blvd ends**  
**Georgia ave intersects**  
1088 Curry Kidwell L  
" DeRieux D Max  
" System Realty Co  
**Reed ave intersects**  
**Lindsay ave intersects**  
1118 Quillen Chas A  
**Hayes ave intersects**  
1136 Bergdorf Wilbur M  
**Minota ave begins**  
1158 Thomas Mrs Pauline  
1160 Holvey Richard W  
1174 Jones McClure B

1174 Casto Joseph A  
1178 Kinney Warren H  
**E Wilbeth rd ends**  
**Palmetto ave ends**  
**Donald ave begins**  
**Barbara ave ends**  
" Diamond Steve  
" Bergdorf Wilbur M  
" Vacant  
**E Waterloo road intersects**  
" Vacant  
**ARLINGTON PLACE**  
From 143 S Arlington west  
(Southeast)  
**North Side**  
1071 Korns Homer  
1067 Cordray Alfred E  
1063 Devore Saml G  
1059 Francis John F  
1055 Ausman Mrs Millie  
**South Side**  
1080 Jackson Geo H  
1072 Gillen Robt H  
1068 Pascher Henry  
1064 Langstaff Geo E  
1060 Patterson Wm W  
1056 Powell John  
**ARNOLD AVE**  
From 555 Wellington ave east  
(Northeast)  
**North Side**  
**Montgomery ave intersects**  
**Gritton ave begins**  
1201 Foster Harry R  
1205 Beal Wm H  
**Sanford ave begins**  
1237 Vacant  
1241 Banks Homer R  
**Garry rd begins**  
1269 Molter Edward  
1275 Heffner Geo L  
1281 Thomas Ples M  
**Eastland ave intersects**  
1321 Horvath John  
1331 Barclay Andrew E  
1339 Zlatkin Meyer  
1345 Bost Carlos D  
1355 Vacant  
1359 Adams James H  
1363 Siers James  
**Brandon ave ends**  
**South Side**  
1102 Segrino John  
1106 Washington Elijah  
1110 Lorkowski Roman  
1114 Svirinsky Stanley  
**Montgomery ave intersects**  
1178 Wanika Vincent  
1180 Bobich Geo  
1202 McAlarney Chester C  
1206 Montgomery Kirby P  
1224 Harp-Edward E  
1228 Rourke Frank J  
1232 Latham Andrew C  
1236 Hayes Lloyd L  
1240 Tasker Chas W  
**Eastland ave intersects**  
1302 Alleman Edwin M  
1306 Wormald Chas M  
1310 Hansen Jacob  
1314 Getter Wm A  
1318 Mitchell Ray C  
1324 Jones Wilbur L  
1328 Rowe Wilfred  
1332 Morehead Edgar D  
1334 Robson Wm R  
1338 Holt Robt C  
1342 Martin Patrick H  
1346 Morris Earl R  
1350 Martin Howard A  
1354 Finley Clay C  
1358 Morris Carl B  
1364 Vacant  
1368 Benson Arthur F  
1370 Guteruth Conrad  
1374 Osburn Harry O  
1378 Simmons John T

PHONE  
HEmlock  
8 4 1 3

Interior  
and  
Exterior  
Painting  
Spraying

N.  
H.  
P  
O  
R  
T  
E  
R

Artcraft  
Decorating  
Paper  
Hanging  
Cleaning

PHONE  
HEmlock  
8 4 1 3

OFFICE SUPPLIES

THE NATIONAL BLANK BOOK & SUPPLY CO.

Two Stores  
36 N. MAIN ST.  
12 E. MILL ST.

# TAWNEY'S ICE CREAM COSTS WONDERFUL NO MORE

218

Arnold Court

BURCH DIRECTORY CO'S

Atwood Ave

**ARNOLD COURT**  
From 1473 Newton north  
(Northeast)

- East Side
- 415 Merriman Geo W
- 419 Blankenship Benj B
- West Side
- 416 Barnes Donald A
- 420 Brown Chas J

**ARTHUR PLACE**  
From 270 Wooster ave south  
(Southwest)

- 733 Vacant
- 737 Vacant
- 741 Boccadoro Tony

**ARTMAN AVE**  
From S Hawkins ave west, 1st  
south of Marlowe ave (West  
Hill)

- 357 Bellamy Chas
- Kinsman rd intersects
- Crawford rd intersects
- Anick Michael
- Brackmyer Elmer E
- Hawkins Lee H

**ASH**  
From foot of W Mill south-  
west to Locust (Central)

- North Side
- 88 Allen's Used Furn Ex
- 90 Ohio Adv Co
- 92 Kraus P & H Co
- 118 Billow Undertaking Co
- 120 Cooper John
- 120 McKim El Schools Inc
- 120-60 Central Garage
- Elton's Towing Serv Inc
- Drake Bakeries Inc
- Booth B V Co

- King dr intersects
- 196 Conger Latham H
- rear Baskerville K R
- 204 Warrick N Wm
- 208 Kling Mrs Grace L
- Stoner Mrs Thelma M
- Stout Herbert M
- 210 Beeson John R
- 216 Kariotis Geo
- 222 McCaskie Saml J
- 224 Waterfield James A
- 234 Musser Harvey

South Side

- Quaker Oats Co
- Quaker begins
- 135 Heisel Robt
- 141 Humphreys Mrs Bess
- 147 Graaff J Hendrick
- 151 Nagel Lawrence C
- King dr intersects
- 161 Pflueger Mrs Lovina
- 167 Lewis Melvin A
- 171 Waldron Guy R
- McGaughey A Dal
- 171 Chesrown Austin W
- 179 Watkins Bryan N

Jennette ave ends

- 185 Hower Harvey Y
- 187 Hower J Fred
- 189 Hoffman Jay C
- 191 McMillen Guy
- Dime Delivery Serv Inc
- 191 Cheeseman Geo W
- Staats C Leonard
- 195 Cartwright Marvin H
- 203 Joyce James B
- 207 Greenburg Mrs Anna
- rear Rooming House
- 217 Enterprise Mfg Co
- 221 Killings Henry A
- 229 Wilson Mrs Nancy C
- Hays Mrs Lena W
- 235 Koukis Mike

**ASHLAND AVE**  
From 354 E Crosler south  
(Southeast)

- East Side
- 881 Blac Geo
- 885 Rethaber Geo

- 887 Simkanin Michael
- 891 Sholtis John
- 895 Reiber Conrad
- 901 Stajcer Milton
- 903 Kory Michael
- 907 Doughty Enos L
- 911 Bogdan Martin
- 913 Vacant
- 917 Vacant

West Side

- 882 Herbert James M
- 886 Deztko John
- 888 Letvin John
- 892 Kernya John
- 896 Krajnak Michael
- 898 Beloff Geo
- 902 Slachetka John
- 904 Granitz Stephen
- 908 Habas Mrs Martha
- 912 Sabol John
- 914 Vargo Stephen
- 918 Haas Eli
- 922 Egrid Stanley
- 924 Sloboda Chas
- 926 Heid Adam

**ASTER AVE**

From 310 E Archwood ave  
south (Firestone Park)

East Side

- 1349 Perry Chauncey C
- 1353 Walker Wm
- 1357 Bechter Mrs Helen A
- 1365 Shobe Geo O
- 1369 Craig Mrs Hattie L
- 1373 Gayman Joseph H
- 1377 Stout Austen M
- 1383 Fritchman J Burton
- VanWinkle Minnie L

Ido ave intersects

N Firestone blvd intersects

Linwood ave intersects

- 1455 Refiners Inc
- 1459 Star Q S R & D C Co
- 1463 Vacant
- 1467 Larkin Chas R
- 1463-5 Patterson Hdw & El Co
- Easton Dr Wm T
- 1467 Anderson & Zimmerman
- 1475 Day Drug Co No 15
- 1479 Acme No 40
- Aster Cash Mkt

Reed ave begins

- 1489 Walker Bros
- 1491 A & P Tea Co
- 1495 Luck Joseph
- 1497 Firestone Park D C Co
- Postal Station No 13
- 1499 Montgomery Howell C
- Ulman Merrill A
- Bidwell Mrs Marie
- 1501 Knotts Wm C
- 1503 Aster Cash Mkts Co
- 1505 Witz Chas
- 1505 Evans Dr John T
- Cleckner Nelson
- 1507 Cleckner Nelson
- 1509 Kroger G & B Co
- 1511 Vacant

Palm ave intersects

- 1525 Nevling Gilbert
- 1529 Morris Herman B
- 1533 Lukas Stephen

West Side

- 1346 Markland Arthur H
  - 1350 Malloy Ray V
  - 1354 Miller Lonnie P
- Ivy place ends
- 1364 Wayman Mrs Barbara
  - 1370 Eichelberger Manuel W
  - 1374 Lorenz John J
  - 1378 Turner Marcus E
  - 1384 Tefel Robt

Ido ave intersects

N Firestone blvd intersects

Lindenwood ave intersects

Palm ave intersects

- 1542 Ehrlich Henry

**ATLAS**  
From 959 W Market north and  
east to N Portage path (West  
Hill)

East Side

- 15 Wilder Geo L
- 19 Koplin Homer S
- 21 Wirth Chas L
- 23 Vacant
- 25 Gorman Thos F
- 39 Smith Glenn D
- 43 Tracht Leonard E

Balley ave ends

- 59 MacKusick Meredith H
- 65 Vacant
- rear Vacant
- 69 Faherty Thos K
- 75 Carpenter Roy H
- 79 West Villa Apts
- Bacon Willis
- Hill Arthur B
- O'Neil Eugene J
- Magennis Geo W
- Chilton Floyd

Holler Mrs Evelyn M

89 Watkins Edgar M

93 Faris Volney T

93 Newstetter Floyd J

99 Barrett Dr Sanford B

105 Kneff Raymond A

109 Cermak Chas F

— Elliott Blanche E

115 Heintz Arthur W

119 Manchester Frank H

123 Pierce Karl N

127 Vacant

131 Luxmore John R

137 Lawton Richard M

157 Lillian The

— Rothman Harold F

— Abbott James F

— Miller Ruth W

— Tonkin Arthur

— Nelson Josephine

— Boyle Thos E

171 Vacant

West Side

- 16 Russell Rev James M
- 20 Keeley Dr Anthony J
- 24 Rohleder David T
- 30 VanVechten James F
- 32 Weill Jacques M
- David Edmund N
- 42 Avery Frederick A
- 46 Mack Roland F
- 50 Hotchkiss Mrs Jessie H
- 56 Dix Horace G
- 60 Viall Rutherford H
- 62 Currie Geo
- 66 Harpham Mrs Theda E
- 74 Emery DeWitt M
- 82 Botzum Lewis E
- 86 Botzum Geo A
- 98 Long Leo I
- 100 Kail Simon
- 104 Marshall Thos C
- 112 Colvin Oscar A
- 116 Lemmon Benford F
- 122 Vacant
- 126 Keltner Laurence R

**ATWOOD AVE**  
From 378 Stanton ave south  
(Southeast)

East Side

- 1121 Morehouse Elvy L
  - 1123 Horvath James
  - 1127 Urban John S
  - 1131 Frantellizzi Paul
- Unopened to Cole ave
- 1181 Williams Wm
  - 1183 Sayre Armor R
  - 1187 Tawney John L
  - 1191 Kormince Lawrence
  - 1195 Toma Paul
  - 1203 Pusa Joseph
  - 1207 Pozzi Dominic
  - 1213 Hritz Peter
  - 1221 Vanca Vincent
  - 1223 Salemi Frank
  - 1225 Reiber Geo W
  - 1227 Drusin James

**THE PETTITT BROS. HARDWARE CO. Blackstone  
26 NORTH MAIN STREET 1214**

1235 Syroid Alex  
1245 Latona Frank  
1249 Nemeth Gabriel  
**Gulena ave intersects**  
1255 Vargo Mrs Anna  
1259 Zaha Joseph  
1273 Hamro John  
1279 Hashyn Nicholas  
1285 Lysy Michael  
1289 Miller Joseph  
1295 Bordash Joseph  
1297 Lanning Alfred W  
1299 Chinrock Paul S  
1309 Schaal Carl W  
Kovacs Joseph

**West Side**  
1124 Panetti Raymond  
1128 Wolf Frank C  
1132 Nieznany Frank  
1136 Turchan John  
" Merriman Chas

**Unopened to Cole ave**  
1180 LaSalle Joseph  
1184 Pritt Londres S  
1188 Danik John

1196 Dobo Mrs Elizabeth  
1200 Ignatz Steve Jr  
1204 Hayes Dayton A  
1208 Sampson Carl D  
1210 Palumbo John  
1214 Bikacsan Flore  
1218 Edwards Wm M  
1222 Johnson Ernest A  
1226 DeSimone Casimir  
1232 Greaff Matthias  
1246 Nemish Frank

**Gulena ave intersects**  
1256 Gorlando Nick  
1260 Morehead Wm C  
1270 Olszewski Michael  
1274 Roberts Benj W  
1280 Gross Wm  
1284 Looney Nathaniel B  
1290 Johnson Arden  
1294 Sue Theodore G  
1298 Starcher Thos J  
1304 Am S S Bap Church

**AUBURN PLACE**  
From 161 Canton rd east  
(East)

**North Side**  
2485 Beringer Herbert H  
2489 King Robt E  
2493 Watson Lester L  
**South Side**  
2494 Dieckman Wm E

**AUBURNDALE AVE**  
From Greenvale ave north to  
Garman rd (West Hill)

**AUGUST COURT**  
From 341 Bishop east (South-  
west)  
316 Vacant  
310 Beveridge Mrs Mary E  
306 Conley Haynes  
302 Vacant

**AUGUSTA AVE**  
From 111 Rose blvd south to  
W Exchange (West Hill)  
101 Heslop Ray W  
107 Rankin Mrs Maude J  
119 Neal Mrs Lily M

**Borton ave ends**  
113 Fiebeger Mrs Josephine E  
137 Metzler Wm M

**AULDFARM ROAD**  
From 675 Diagonal rd south-  
east to Perkins Park dr  
(Perkins Hill)

Garth ave begins  
Rainbow dr begins

**AUSTIN AVE**  
From west of 967 S Arlington  
east to Kelly ave (Southeast)

**North Side**  
935 Durbin Joseph F  
S Arlington intersects

1023 Bair Frank B  
1027 Goddard Earl  
**Erskine ave intersects**  
— David E Hill School  
**Clement intersects**  
118 Brown Chapman P  
**Huber intersects**  
**South Side**  
S Arlington intersects  
1026 Berga David R  
**Erskine ave intersects**  
1044 Saffel Hartman  
1060 Yost Norman C  
**Clement intersects**

**AUTEN DRIVE**  
From White Pond dr east, 1st  
south of Scudder dr (Fair-  
lawn)

33 Krummel Geo J  
— Swain Clyde A  
— Karg Raymond A  
— Manthey Fred R

**AVALON AVE**  
From 1174 Della ave south  
(West Hill)

**East Side**  
479 Dorals Fred E  
485 Palechek Roland D  
491 Keating Wm C  
497 Miles Wm G  
503 Horrigan John  
509 Allen Irwin D  
515 Bailey Geo E

**Stadelmann ave intersects**  
549 Vacant  
555 Seybold Eugene  
583 Jones Dr Cyril H

**West Side**  
474 Cole Howard V  
480 Harter Raymond A  
486 Harrington Frank P  
492 Wybel Howard E  
498 Elwood J Mitchell  
504 Smith K Dolbeer  
510 Theiss Fred C  
516 King Mrs Ella L  
**Stadelmann ave intersects**  
540 Albright Lawrence A  
544 Davis Paul V  
550 Rader John F  
554 Sutton Arthur E  
560 Moore Ross A  
580 Smith C Robt

**AVENDALE AVE**  
From 781 Washington east to  
Grant (Southeast)

**North Side**  
213 Weigel Otto W  
215 Durst Truman

**Wexford ave begins**  
219 Seekamp Wm D  
223 Zubovich Geo D  
227 Henthorn Chas H  
Jeffries Phillip S  
229 Gowdy Roy P  
231 Morehart Ray O  
**Gray ave begins**  
237 Pangratz Geo C  
239 Kish Joseph

**South Side**  
212 Carle Albert R  
214 Psihos Paul  
Sutter Bruno J  
218 Cuckler Ray E  
220 Olszewski Stanley  
224 Vacant  
228 Noble John F  
230 Dieckman Burt A  
232 Tibbs Orvon B  
234 McDavitt John C  
240 Recob Wesley D

**AVERY PLACE**  
From 464 Carroll south  
(Southeast)

227 Williams Albert  
229 Mantell Frank  
234 Nau Chas W  
237 Catron Guy M  
239 Worrell Carl C

**AVON**  
From 105 E Cuya Falls ave  
north to N Howard (North  
Akron)

**East Side**  
785 Rose Wm M  
789 Keister Vance S  
793 Rose Robt M  
795 Conner O Hartford  
803 Smith Mrs Bella M  
807 Clark Donald A  
811 Alexander Chas W  
815 Dougherty Mrs Anna B  
817 Wilson Chas L  
821 Olhoeft John J Jr  
825 Hoffman Jacob R  
" Boggs Maxwell P  
829 Gaylord Bert A  
833 Shannon Wm G  
837 Harrison Wm H

**Norman begins**  
845 Stalder Chas P  
847 Brown Leonidas G  
855 Brown Homer D  
861 Robertson W Emmet  
863 Thornton Harley F  
865 Shuman Wm H  
867 Augustine John R  
875 Mayhorn Roy N  
881 Watson I Ward  
886 McCray Mrs Loretta  
889 Boynton Mrs Mae S  
891 Reinke Mrs Carrie  
893 Blumenstine Chas  
897 Starn Verner A  
" Boldt Paul H

**Dalton intersects**  
919 Coates Willis J  
923 Shaw James A  
927 Bedur Otto F  
931 Hamilton Mrs Minnie  
939 Attalla James J  
941 Allen Dale L

**E Mildred ave intersects**  
949 Hines Wm E  
955 Rodden Mrs Margaret  
957 Welbaum Cletus R  
961 Viers Geo D

**E Salome ave intersects**  
983 N Akron Baptist Ch  
995 Stein S Atlee  
999 Morrison Paul F

**E Burns ave intersects**  
1019 Sauter Peter  
1027 Ferguson Robt O

**E Lowell ave intersects**  
1035 Hill Hollie H  
1041 Boring Thos R  
1045 Trent Wm H  
1049 Burkholder Harold B  
1059 Riggs Leonard C  
1073 Wells Harvey L

**Inka ave intersects**  
1115 Marquardt Arthur J  
1119 Ducotey Wm J  
1129 Edwards John W  
1133 Penrose Alva J  
1147 Gardner Wade K  
1153 LaDue Wendell R

**Creston ave intersects**  
1183 Hollingsworth Dr Thos D

**West Side**  
772 Lann Mrs Mary A  
778 Richards Carl K  
782 White Amos J  
788 Mensch Geo W  
792 Fink Mrs Clara E  
796 Moore Albert L  
802 Hollibaugh Huston H  
806 Dye Geo W  
810 Reed Harry E  
814 Sirlouis John E  
818 Miller Alfred  
822 Weaver Mrs Margaret A  
826 Garey J Wilbur  
830 Fenton Walter E  
834 Rademaker Wm J  
" Trott Orville  
838 Woods Frank F  
840 Hughes Ansel M  
842 Fargo Edward C  
850 Eck Elmer N

# THE DAUNTLESS PLUMBING & ELECTRIC CO. 18-22 E. State St. PHONE

REPAIR WORK GIVEN PROMPT AND CAREFUL ATTENTION Franklin 8105

220

Avon

BURCH DIRECTORY CO'S

Bacon Ave

854 Zesiger Lewis F  
 Zeller Wm J  
 860 Yost Alfred C  
 864 Beatty Robt L  
 868 Vedde Carl  
 870 Baum Orin W  
 872 Grubb Ira E  
 876 Russell Mrs Ida D  
 880 Morris Mrs Mamie L  
 884 Herr Saml M  
 888 Myers Geo M  
 892 Fussner Henry E  
 900 Thompson Harold T  
 902 Smith Tom A  
 904 Hill Todd C  
**E Dalton intersects**  
 914 Wardman Wm M  
 918 McInteer Henry J  
 924 McAnall Jay R  
 928 Frederick LeRoy C  
 934 Lopano Nick  
 938 Watts Emery W  
 942 Whitney W Clarence  
**E Mildred ave intersects**  
 950 Dannemiller Wm J  
 952 Firestone John J  
 956 Stuffer Howard A  
 960 Thompson Howard V  
 962 Bower Mrs Goldia M  
 966 Post Earl R  
 970 Churchill John S  
**E Salome ave intersects**  
 978 Wright Ernest R  
 982 Burkey Clarence F  
 986 Rodden John R  
 990 Turner Mrs Sarah A  
 996 Wahl James C  
**E Burns ave intersects**  
 1008 Porter Martin L  
 1012 StJohn Nial W  
 1016 Scourfield Joseph  
 1020 Smith Mrs Clara H  
 1024 Steed Harry M  
 1028 Berg Geo W  
**E Lowell ave intersects**  
 1036 Tracy Elmer J  
 1042 Silverstein Saml N  
 1050 Lenke Wm  
 1054 Wertz Howard G  
 1070 Willson Earl H  
 1074 McLaughy Wm W  
 1080 Colopy Stephen C  
 1084 Herman Nicholas J  
 1088 Ganyard Burt S  
 1092 Dickerhoof Cloyd J  
**Inka ave intersects**  
 1120 Zimmerman Henry J  
 1130 Flint Mrs Flora I  
 1138 Close Mrs Josephine E  
**AVONDALE DRIVE**  
 From 1584 W Exchange south-  
 east (West Hill)  
**Alden ave begins**  
**Sheldon dr intersects**  
**Edgemoor ave begins**  
 194 Bihley Mrs Elizabeth M  
**Parkgate ave begins**  
 228 Reusch John F  
**AYERS AVE**  
 From Pershing dr west, 1st  
 south of W Market (Fair-  
 lawn)  
 22 Hood James M  
**Thompson dr intersects**  
 -- Wise Alfred A  
 -- Central Nurses Registry  
 -- Hunsicker Alfred F  
**AZAR COURT**  
 From 604 Johnston south to E  
 South (Southeast)  
 671 Farris Saml  
 673 Carpenter Benj H  
 677 Moon Chas T  
 681 Wilson Archibald  
 685 Vacant  
 687 Bass Geo R  
 691 Ware Chas P  
 695 Bibler D Clarence

**BACHER PLACE**  
 From 39 S Maple east (West  
 Hill)  
**North Side**  
 165 Averill Kenneth E  
 161 Bradford Mrs Helen  
**South Side**  
 166 Sullivan Chas F  
 162 Goss Wm E  
**BACHTEL AVE**  
 From 970 S Main west to  
 Princeton (Southwest)  
**North Side**  
 15 Fox Thos A  
 17 Foster Roy V  
 19 Carter Chas H  
 Crider Scott  
 23 Myers Chester M  
 29 Adams Frank D  
 " Po-Ca-Ta-Lo I M Co  
 33 Harr Burton F  
 37 Decker Edward F  
 41 Brown Geo W  
 47 George Mrs Nannie E  
 49 rear Gerdes Wm  
 53 Gonnin Mathew H  
 59 Gardner Alva O  
 65 Morton Saml  
 69 Wise Mrs Stella I  
 75 Martin Newell M  
 79 Tittle Harry W  
 81 Richards Mis Keokee  
 89 Ross Kyle  
 " rear Hardesty Saml J  
 91 Werstler Cletus D  
 95 Hendershot Mrs Ida B  
 101 Camp Mrs Nettie G  
 105 Powers Claude T  
 109 Guinther Fred A  
 113 Pink Elmer R  
 119 Rock Frank E  
 123 Shively Caryl C  
 127 Dilworth Wm  
 131 Neal Geo J  
 133 Neal Mrs Mary A  
 135 Neal Wm W  
 139 Talbot Roland S  
 143 Tittle Chas H  
 145 Straw Chas N  
 157 Kearns Chester R  
 159 Vacant  
 161 Causman Nicholas J  
 " Myers Chas C  
 " rear Vacant  
 173 Probert Frederick R  
**South Side**  
 18 Beatty Russell S  
 22 Gustafson Carl  
 28 Black Frank H  
 32 Deneke Mrs Myra R  
 38 Ross Donald A  
 42 Thomas Thos H  
 44 Brooks Mrs Nellie E  
 48 Boyd Bee  
 " Darrow Willie  
 52 Sudler Wm B  
 56 Williams Royal H  
 62 Jackson Chas E  
 66 Hendershot Mrs Laura E  
 72 Lee Mrs Margaret G  
 76 Lehman Orin W  
 80 Walker Wm L  
 82 Riley Arthur  
 86 McHugh Russell T  
 90 Makin Paul K  
 94 Angus Viola  
 100 Burnette Clarence W  
 104 Stewart James M  
 106 Herold Wallace R  
 110 Knepp Geo A  
 114 Rains Robt C  
 118 Chandler Wm F  
 122 Knappenberger Clyde B  
 " Burchett John W  
 126 Burla Frank T  
 130 Watkins Willis B  
 136 Wesley Mrs Lena  
 138 Lester Carl  
 142 Clouser Mrs Oia  
 146 Green Glenn R  
 156 Lambright Stephen

162 Smetts Bennett C  
 168 Rohrer Burton N  
 172 Tayman Mrs Delilah  
 178 Beck Geo A  
**BACON AVE**  
 From 1008 Stadelman ave  
 south to Copley rd (West Hill)  
**East Side**  
 347 Sutter Lawrence J  
 357 Cundiff Everett M  
 361 Heyer Gottlob C  
 367 Smith Joseph  
 371 McVan James F  
 377 Rubenstein Louis E  
**Bye intersects**  
 397 Snow W Bryan  
 401 Wein Max  
 405 Kulasa Victor  
 409 Emig Carl L  
 411 Franklin John L  
 417 Rukavina Joseph  
 421 Pfautz Mrs Kate B  
 425 Harrah Chester  
 429 Singer Isidor  
 433 Moore Ralph B  
 437 Furlong Lawrence J  
 441 Dunn Mrs M Eleanor  
 445 Curtis Maxwell J  
 447 Hand Ellwood A  
**Peckham intersects**  
 457 Weinberger Max  
 461 Belchly Russell J  
 467 Witwer Walter  
 471 Trainor Edward F  
 475 Rapp Ernest A  
 487 Bostick John A  
 493 Dellangelo Eli  
 497 Bertolini Remegio  
 501 Haberman Louis  
 505 Garman Wm F  
 509 Owens Gardner B  
 513 Lieghley Ernest O  
 525 Guren Edward  
 529 Dodd Bruce C  
 533 Mitchell Marion W  
 537 Seidelle James N  
 541 Aschenbrenner Wm C  
 545 Harper Roy S  
 549 Karg Engelbert  
**West Side**  
 356 Maglione Ralph  
 360 Maglione Ralph jr  
 366 Paxton Wm H  
 370 Beech James A  
**Bye intersects**  
 396 Stauffer James A  
 400 Ream Geo R  
 404 Snow Floyd D  
 " Snow Bros  
 408 Katz Joseph  
 414 Elmores James R  
 416 Somody John  
 418 Lube Richard  
 420 Whitehurst Thos  
 432 French Albert J  
 436 Anderson Eric H  
 440 Wise Frank H  
 448 Mallaire Frederick R  
**Peckham intersects**  
 456 Reynolds Donald  
 460 Price Benj F  
 464 Meyer Raymond E  
 468 Dodds Wm A  
 476 Myers DeCamp  
 488 Eldridge James M  
 490 Balsler John R  
 492 Frakes Louis R  
 " Dunn Frank  
 496 Schecht David  
 500 Dellangelo Angelo  
 508 Jones S Grier  
 512 Welsby Frank S  
 516 Firestone Theodore  
 520 Barker Geo W  
 524 Strobel Mrs Elizabeth  
 528 Frederick Herman E  
 532 Foib David  
 536 Aberman B Saml  
 544 Freedman Saml

**THE AKRON GENERAL INSURANCE AGENCY COMPANY**  
 174 South Main Street, HEmlock 5191  
**WINDSTORM INSURANCE**



# The D. W. KAUFMAN REALTY CO. REALTORS

PHONE HEmlock 8137

Bailey

AKRON 1931 CITY DIRECTORY

Balch North

221

**BAILEY**

From 25 E Glenwood ave north (North Akron)

- East Side**  
 381 Grant General J  
 385 Nupp David W  
 391 Watkins Matthew A  
 393 Taylor Oscar  
 411 Smith Herbert M  
 415 Higgins Thos  
 417 Bell Mrs Elizabeth  
 407 Cook James S  
**West Side**  
 378 Brigata Chas  
 380 Madonia Salvadore  
 386 Gulbis Geo  
 390 Gorney Mike  
 392 Srednicki Walter  
 396 Locicero Onofrio  
 410 Petroski Frank  
 414 Vacant  
 403 McGuire Junies

**BAILEY AVE**

From 98 N Portage path west to Atlas (West Hill)

- North Side**  
 975 VanTassell Royal E  
 981 Gilbert Fred D  
 985 Graves Harry H  
 995 Laub Wm J  
**South Side**  
 976 Clark Geo F  
 978 Brown Wm E  
 980 Vacant

**BAIRD**

From 909 Bellows east to Arlington (Southeast)

- North Side**  
 227 Herman Fred  
**Grant intersects**  
 313 Scianna Joseph  
 315 Hollich Paul  
 321 Beck John  
 327 Braumbach Philip  
**Sherman intersects**  
**Unopened to Bardaley**  
 457 Czbotor Anton  
 459 Schisler Mrs Mary  
**Kling intersects**  
 497 Emmanuel Mission  
**Clay begins**  
 503 Probert Saml F  
**Knecht begins**  
 507 McPherson Archie C  
**Brown intersects**  
 541 Kremer Peter  
 545 Allen Joseph H  
 551 Malbrunn August W  
 Rippert Henry  
 553 Wehrlin Xavier  
 557 Nagy Andrew  
 561 Russell Thos  
 Belt Line R R  
 573 Bordonaro Peter  
 579 Licitri Joseph  
 583 Monas Thos  
 591 Hardin Perry  
 595 Jones Edwin  
 599 Cobb Jett  
 603 Roskopols Theodore  
 607 Verde Biggou  
 619 Fontana James  
 623 Wallace Lee  
 631 Perry S Leslie  
 635 Jost Peter jr  
 643 Nicastro Benj  
 659 Miller David A  
 663 Eaken Edward I  
**Coventry intersects**  
**Unopened to Hammel**  
 737 Stark Douglas O  
 741 Mitchell Clarice M  
 745 Lukichich Stephen  
 747 Neiderhiser Wm E  
 755 Vacant  
 767 Harrison J Frank  
 771 Shadie Henry  
 775 McCray Linwood E  
 779 Vacant  
**Inman intersects**

- 795 Steen Frank W  
 803 Serdinak Emre  
 807 Proco Michael  
 811 Shefrank Mrs Mary  
 815 Christian Ira R  
**Merton ave intersects**  
 831 Novachik Geo  
 835 DeJacimo Angelo  
 839 Barbe Cecil S  
 843 Oldaker Geo E  
**Bertha ave intersects**  
 861 Sommerville Benj  
 871 Harmon Americus V  
 875 Kirkland Chas H  
**Hudson ave intersects**  
 889 Stover Ralph W  
 895 Bollman Carl G  
 899 Carver Eulus A  
 903 Avant Foster G  
 907 Sabados Michael  
 911 Cozad Verna F  
**Elbon ave intersects**  
 921 Heslop Wm D  
 927 Thurston Clarence W  
 931 Heintzelman Ervin J  
 935 Konstand Mrs E  
 943 Fenton Walter  
**Winans ave intersects**  
 953 Schwarz Harry V  
 959 Vacant  
 963 Neider Louis  
**Whitney ave intersects**  
 991 Goodall Joseph C  
 995 Douthitt Ralph F  
 997 Brugge Wm F  
 999 Platis James  
**Talbot ave intersects**  
 1029 Lake Adrian F  
 1033 Boyce Jesse  
**South Side**  
 276 Tegyo Geo  
 278 Schilling Christ  
 282 Reinhart Lon W  
**Grant intersects**  
 316 Oleniak Tony  
 318 Squibbs Saml  
 320 Lischak Michael  
 322 Miskalo Danl  
 324 Switter Wm J  
 326 Kremer John  
 328 Lukas Stephen  
 330 Linn Geo U  
 332 Michin Michael  
**Sherman intersects**  
**Unopened to Bardaley**  
 460 Hoskins Leasure  
**Kling intersects**  
**Clay begins**  
 506 Fogarty Edward  
 510 Burgermeister Bernard  
 516 Schneckenburger Wm H  
**Brown intersects**  
 538 Jubara John E  
 542 Aulino Joseph  
 " Livigni Joseph  
 546 Hazuka Frank  
 550 Nicastro Ralph  
 554 Suddeth Wm A  
 560 Pamer Mrs Catherine  
 Belt Line R R  
 580 Lees Russell M  
 584 Bajusz Wm  
 588 Chadock Carl W  
 592 Dudock Mrs Anna  
 596 Iller Adam  
 600 Allen Troy V  
 604 Perv Peter  
 608 Landenberger Wm  
 610 Renner Wm F  
 616 Messina Chas  
 620 Messina Joseph  
 " Lucia Dominick  
 624 Bascetta Gaetano  
 632 Cavallo Paul  
 634 Jenks John  
 644 Licitri Peter  
 646 Slavich Chas W  
 660 Elliott Clyde A  
**Coventry intersects**  
**Unopened to Hammel**  
 734 Heffner Otto H  
 738 Ferguson John H

- 742 Phillips James P  
 rear Vacant  
 746 Maness Chas J  
 746 1/2 Bishop Leonard L  
 750 Parker Geo E  
 754 Bell Cecil  
 758 Waters Wood  
 762 Whatley Adams C  
 766 Mosley David  
 770 McMillen Marzell  
 774 Burns Winifred I  
**Inman intersects**  
 800 Gibson Cecil  
 804 Pieri August  
 808 Demchak Andrew  
 812 Dunson Matt T  
 816 Lindsey Hood C  
**Merton ave intersects**  
 826 Siemaszko Julius  
 " Fela Joseph  
 832 Wilson David  
 836 Mock Ira T  
 840 Traxler Gerald W  
 844 Turner Frank C  
 848 Vacant  
**Bertha ave intersects**  
 858 Harmon Nimrod  
 864 Mosentak Pasquale  
 868 McMullen Joseph B  
 872 Kirkland Chas S  
 876 Hughes Wm C  
 880 Falkner F Leverette  
**Hudson ave intersects**  
 890 Noble John E  
 900 Raffle Chester R  
 rear Morris Clifton  
 904 Raffle Chester R  
 906 Happe John K  
 908 Carlison Lars C  
**Elbon ave intersects**  
 922 Patterson Anthony J  
 928 Winkelman Louis V  
 " Stuart John V  
 932 Lough James G  
 936 Parks Arthur U  
**Winans ave intersects**  
 948 McCabe James F  
 " Lee Wilbur I  
 950 Shank Danl  
 960 Geiser Geo  
 962 Woolcock Wm B  
 976 Lange Didrick  
**Whitney ave intersects**  
 986 Forrest Mrs Mary  
 990 Forrest Walter R  
 996 Diamond John  
 998 Vacant  
**Talbot ave intersects**  
 1028 Simpson Norman B

**BAKER AVE**

From 469 Massillon rd east to Hilbish ave (Southeast)  
**Baldwin rd intersects**  
**Fulmer ave intersects**  
**Stephens rd intersects**  
 Hatfield Rufus W

**BALCH**

(North)  
 From 483 W Market north to Aqueduct (West Hill)

- East Side**  
 11 McNeill Joseph C  
 15 Bennett Lensey B  
 19 Noe Danl  
**Fairfield ave intersects**  
 39 Wagstaff Benj  
 45 Clementz Mrs Mary F  
 49 Spencer Harlon W  
 55 Keller Mrs Elizabeth  
 61 Ritchie Ralph E  
 63 Kelley Mrs Gertrude  
**West Side**  
 20 Myers Elmer E  
 24 Vacant  
 30 Bollinger M Frank  
 " Bollinger Costume Sh  
**Fairfield ave intersects**  
 46 Ferguson John D  
 46 Cranz Mrs Inez M  
 52 Baer Jacob W

PHONE B. F. FREDERICK & SON 86 E. Thornton St.  
 FRanklin Quality COAL Service At New Viaduct  
 0312

# THE SUPERIOR HEATING & PLUMBING CO.

46 NORTH CASE AVE. PHONE Franklin 9518

ALL LOANS MADE ON FIRST MORTGAGES ON REAL ESTATE The Akron Savings & Loan Company

222 Balch North BURCH DIRECTORY CO'S Bank

56 Budd Mrs Violet  
62 Homeier Mrs Emma B  
" Resley Arthur A  
66 Sullivan Mrs Jeannette A  
68 Higgins Mrs Anna

**BALCH (South)**

From 484 W Market south to S Maple (West Hill)

**East Side**  
11 Sarbinsky Edward H  
15 Lamson Geo R  
23 Ak Panhellenic Club  
29 Hassler Mrs Jessie  
35 McCue Chas B  
39 Ailing Williston  
45 Rowe Frank E  
49 Hillman Dr Jesse W  
53 Hoover Chas W  
55 Vacant  
59 Gill Mrs Jane  
61 Harman Lewis C  
69 Woodland M E Church  
**Crosby Intersects**  
79 Turner Edward I  
83 McKinsty Percy H  
" Kimmel Mrs Dora  
" Loyd Genevieve R  
89 Newberger Aloysius R  
93 Ackerman Chas E  
101 Lyon Dr Wm D  
105 Stevenson Dr David W  
117 Becker Casper P  
123 Nunninger Ray J  
127 Talcott Evan W  
131 Fiala Albert M  
135 Brittain Herbert  
141 Croasmun John V  
145 Swinehart Cyrus E  
149 Weeks Chas F  
153 Joy Mrs Sarah E  
157 MacLennan Mrs Mary W  
161 Burch Chas H

**Woodland ave Intersects**  
175 Eberhard Dr LeRoy C  
181 Carmichael Jane A  
185 Zoob Moses  
191 Bitter Julius F  
195 Dunwiddie Ned E  
199 Walsh Joseph T  
203 Palmer Wm J  
207 Steinkirchner Edward C  
209 Harter Geo B

**Grove ends**  
223 Rowland Dr Albert  
227 Gaeta Frank P  
231 Earl Arthur H  
235 McFadden Chas W  
239 Knecht Harley C  
243 Mason Herbert W  
247 Waldman Saml  
251 Basore Harry S  
255 Lawlor Elizabeth  
259 Schaefer John  
263 Griffin Dr J Gordon  
267 Irvin James W  
273 Myers Addison H  
" Bailey Henry C

**West Side**  
24 Smith Chas D  
24 1/2 Reed John  
28 Hill Robt J  
34 Adams Walter L  
38 Knapp Harry L  
40 Bollman Kenneth  
44 Thomas Chas G  
**Elmwood ct begins**  
50 Hoyt Mrs Matilda A  
56 Riley John  
60 Hougher Mrs Ellen J  
62 Johnson Lorainne  
**Crosby Intersects**  
86 Ritchie Ralph K  
90 Crow Edward L  
94 Cahoon Everett H  
98 Baughman Harry W  
102 Clark Glen W  
" Pierson Mrs Lois B  
108 Konrad Chas O  
112 Scott Rev Howard H  
116 Reese Richard B

118 Cox Walter D  
120 Trainer Mrs Margaret  
122 Trainer Bernard J  
124 Grist Geo M  
126 Diaconoff Rev Andre  
130 Caskey John W  
134 Wagner John  
138 Davis Thos  
142 Stuver Maynard F  
144 Weiner Leo  
146 Plasco Mrs Mary  
" Koltnow I Morris  
148 Vacant  
**Evelyn ct begins**  
152 Buntz Edwin J  
156 Reeder Talford M  
158 Haney Grace  
158 1/2 Rhodes Cyril G  
160 Myers Archer T  
164 Phillips Stanley N  
**Woodland ave Intersects**  
176 King Sheridan C  
180 Marxen Mrs Nora  
182 Parks Thos H  
188 Emig Ernest B  
194 Buticofer Frederick C  
" Buckeye R & C Shop  
202 Garfield Harry L  
210 Pitts Arthur W  
218 Burkhardt Norma  
" Hillman Blanche H  
220-34 Akron Jewish Center  
236 Scharff Nicholas A  
242 Schaefer Saml  
248 Moore Arthur A  
254 LeFevre Geo E  
256 Palmer Chas E  
264 Miller Elmer E  
268 Gunday Ellsworth S  
272 Warner Mrs Alma C

**BALDWIN COURT**

From 347 S Maple east (South-west)

**North Side**  
339 Pyka Anthony  
341 Fox Geo W  
343 Barnett John W  
347 Vacant  
**South Side**  
342 Vacant  
344 Graves Margaret L  
346 Nadolske J Archie

**BALDWIN ROAD**

From Springfield Center rd south, 1st east of Massillon rd (Southeast)

**East Side**  
345 Vacant  
339 Walker Hobart W  
351 Hawley Francis V  
355 Sherrod Geo L  
**Daniels ave Intersects**  
— Burns Frank  
393 Reaves John A  
397 Mihal Michael  
405 Oslund Fred R  
**Baker ave Intersects**  
461 Emminger Claude R  
— Dalessio Mrs Virginia I  
— Gallion Kenneth  
547 Zelter Earl F  
— Stack Wm T

**Unopened to Quayle dr**  
— Reed John W  
589 Boyd R/Chink  
595 Boyd Chas N  
639 Givens Herbert S  
637 Kiser Ralph E  
**Triplett blvd Intersects**  
**West Side**  
350 Smith Karl V  
340 Adams Emmett H  
344 Campbell Geo H  
352 Manzella Vito  
**Daniels ave Intersects**  
382 Filasta Ralph  
414 Mitchell Paul  
**Baker ave Intersects**  
448 Magrell Wm E  
494 Lindner Herbert W

498 Weeks Walter J  
**Unopened to Quayle dr**  
— Vacant  
**Triplett blvd Intersects**

**BALL AVE**

From 305 S Main east (South)  
10 Friday Mrs Alice  
14 Johnson John  
18 Fugitt Geo W

**BALTIMORE AVE**

From 1323 Triplett blvd north (Southeast)  
— Gichanov Joseph  
1051 Fulko Andrew  
**Unopened to E Archwood av**  
95 Ledbetter Joseph T

**BANK**

From 840, Hazel southeast to N Case ave (Northeast)

**East Side**  
843 Wagner Geo D  
849 Heyman Carl A  
853 Kyser Russell H  
859 Whitfield John W  
863 Flynn Mrs Rose E  
869 Moses Nelson K  
" Herman Lawrence J  
" Welser Edwin  
" Grierson Martin C  
871 Grove Elmer R  
" Murray Thos F  
" Householder Carl B  
" Richards Franklin P  
877 Chisholm Danl J  
879 Moneypenny Wm F  
883 Mills Alfonso J  
889 O'Hara Frank L  
895 Raynov Robt I  
911 Helms Thos H  
907 Harouff Galveston T  
913 Ketterman Perry A  
917 Tinnell Wm  
923 Buckeye G & Ser  
" rear Crawford Luke C  
" Moneypenny Howard  
935 Ritterbeck Julius J  
937 Putzel Louis  
941 Nicosia Basilio  
945 Vacant

**Seneca pl begins**  
957 Allen Mollie  
961 Smith Wesley H  
961 1/2 Lower Mrs Florence  
1007 Biggs Boiler W Co  
B & O R R  
1037 Summit China Co  
1077 Am Vitrifired Co

**West Side**  
844 Bojo Joseph  
848 Wolfe Dr Harold G  
850 Helman Walter J  
854 White Holley C  
860 Baudes John  
864 O'Brien Thos C  
866 Willett Oscar C  
870 Bank St Mission

**Page ends**  
882 Briggs Karl L  
886 Nangle Geo L  
890 Steckel Herbert  
894 Carrico J Elmer  
**Bank ct begins**  
902 Vacant  
904 Pace James P  
**E Buchtel ave ends**  
**Roswell ends**  
980 Sax Axel E  
**Williams ends**  
1010 Lapp J Cooperaage Co  
B & O R R  
1042 Trifun John  
1048 Merryweather Thos Co  
1052 Maleson Valentine  
1054 Davis Steve

**W. D. TURNER**  
WALL PAPER COMPANY



**WALL PAPER, PAINT, LINOLEUM, WINDOW SHADES**  
**Akron and Barberton**

# THEODORE ST. GERMAIN REALTY CO. "Our Customers get the Bargains"

308-311 Ohio Building

Phones Blackstone 9118, 9119 and 9110

"Our Customers get the Bargains"

Bank Alley North

AKRON 1931 CITY DIRECTORY

Bartges West

223

**BANK ALLEY**  
(North)  
From 11 E Market north (Central)

**Federal intersects**  
A C & Y Ry  
108 Radivoj Rudi

**BANK ALLEY**  
(South)  
From 10 E Market south to E Mill (Central)

**BANK COURT**  
From 894 Bank west (Northeast)  
900 Holmes W Everett  
889 Remley Mrs Emma K

**BARBARA AVE**  
From Coventry east, 2d south of Wilbeth road (Southeast)  
602 Mellor Wallace L  
**Unopened to west of S Arlington**  
911 Adams Ellis C  
" Hummel Leslie F  
939 Anderson Clarence O  
945 Baker Glenn F  
953 Pease Spencer T  
961 Turner Andrew N

**BARBER AVE.**  
(See Cory ave)

**BARBER COURT**  
From 524 Wabash ave west (Southwest)  
295 Swindell James L  
296 Stere Mrs Arvilla

**BARBER ROAD**  
From Medina rd south to E Fairlawn blvd, 1st west of Devonshire rd (Fairlawn)

**Ridge rd begins**  
— Hill Mrs Alice A  
— Ziliox Saml F

**BARDER AVE**  
From 1248 Newton south (Northeast)

**East Side**  
303 Hicks Wm J  
305 Savage Chas W  
289 Satterfield Fred V  
287 Matthews Roland C  
277 Smith Ross  
273 Smith Mrs Katie  
" Martin Frank  
269 Crist Mrs Rose E  
" rear Crist John C  
263 Graise Simon M  
" Cowans Thos L  
261 Teagle Wm J Jr  
257 Holland Hiram C  
A C & Y Ry  
213 Vacant  
" rear Nay Mrs Cora  
" " Fibick Harry A  
209 Hartline Mrs Emma F

**West Side**  
308 Cooter Chas C  
304 Kinder Noble M  
300 Collins Patrick J  
296 Selvidge Chas E  
294 Faulk Thos  
286 Bullen Wm T  
280 Koegle Harry D  
278 Hawthorne Albert

**BARNES ROAD**  
From Copley rd south to Wooster ave, 1st west of St Michaels ave (Perkins Hill)

— Dunkler Rudolph  
— Hall Carl M  
— Miller Joseph  
— Bakonyi Joseph  
A & B Belt R R  
— Kovach Valentine  
— Bozich Michael  
— Dzuro Andrew  
— Vacant  
**Peterson-Wright rd begins**  
— Kovach-John

— Bukove Paul  
— Kovach Michael  
— McDermott Thos  
— Miracle Clarence E

**Knox begins**  
— Point Lincoln H  
**Marion begins**  
— Strawderman F Edward  
— Jeffries Harry E  
— Turner Benj H  
— Yarger John F  
— Weese Arch  
— Snader Wm  
— Welch Oliver P

**BARNSTABLE ROAD**  
From Ridge rd south, 1st west of W Fairlawn blvd (Fairlawn)

**Amesbury rd begins**  
**BARRY COURT**  
From 361 Washington east (Southeast)  
122 Powell Archie  
126 Hall John  
130 Dillihay Edward  
134 Barron Nathan  
" Longs Benj

**BARTGES**  
(East)  
From 617 S Main east (South)

**North Side**  
17 Vacant  
" rear Buckeye Chem Co  
19 Malencic Obrad  
21 Paul Alexander  
29 Meyers Frank J  
33 Guyak Michael  
35 Ostich Mike  
39-51 Kristee Mfg Co  
**S High intersects**  
63 Plotkin Bedding Co  
**South Side**  
16 Jones Joseph  
18 Pantelich Nick  
" r American Bottling Co  
24 Vacant  
" rear Vacant  
28 Watson Rev Aaron W  
32 Diamond Willie  
36 Shull R Ross  
42 Casey Anderson  
**S High intersects**  
54 Westminster Art Co  
60 Electric M & R Co

**BARTGES**  
(West)  
From 624 S Main west to Moon (South)

**North Side**  
9 McKay James  
11 Oplinger Frank C  
" Goodrich B F Co  
123 Phila Rubber Works Co  
Ohio Canal  
149 Vacant Storeroom  
151 Krist James  
153 Metzler Frank M  
" Smith Chas F  
155 Chiccolini Antonio  
" Rexroth Mrs Anna C  
" Hudnall Emery C

**W Bowery intersects**  
— Howe School  
**St Clair intersects**  
225 Borostyan Joseph  
227 Vacant  
229 Beshour Louis  
233 Gerich Steve  
" Farnsworth Israel G  
" Taylor Carl  
235 Vacant Storeroom  
**Huron intersects**  
243 Jones John T  
247 Giorgio Peter  
249 Pontlus Mrs Ruth  
255 Genett Tony  
259 Lobello Vincent  
" Brown Irene

263 Sarkisian Abraham  
" Eolmaskian Harry  
267 Vacant  
269 Vacant Storeroom  
**Bell intersects**  
275 Kovach Paul  
283 Armour Geo D  
285 Vacant Storeroom  
287 Vacant  
289 Verlaney Spiro C  
**Douglas intersects**  
317 Verbichas John  
321 Bozich Chas  
325 Sarbinsky Mrs Anna M  
327 Domonkos Steve  
331 Burger Mrs Margaret

**Rhodes ave intersects**  
353 Marsh Alby D  
359 Bozlin Stephen  
" rear Vacant  
363 Chirich Steve  
367 White Carl  
" Luke Barney  
" Baun Max T  
373 Orosz Geo  
377 Botz Joseph  
379 Wolf Joseph

**Parsons ct begins**  
383 Bertley Mrs Barbara  
" Belecky Chas B  
387 Sordian Mrs Anna  
391 Gerski Julian  
395 Andrusik Anton  
" Jellen Michael  
401 Sparks Katie  
405 Rankov Mike  
409 Pachares Gust

**Raymond intersects**  
425 Pulizza John  
429 Oblian Chas  
431 Smart Thos R  
433 Santangelo Joseph  
437 Neal King D  
441-5 Akron Bottling Wks  
**Mullion ave ends**  
461 Damata Salvatore  
465 Vegas Mike  
469 Hart Robt C

**Moon ends**  
**South Side**  
6 Vacant  
8 Lucas John  
10 Ward Herbert H  
" McDay Mathew  
14 Eversole Homer M  
" Ellis Joseph  
143 Vacant  
16 Cannavo Bros  
16 1/2 Gibbons Kay  
20 Powell Morris J  
22 Wells David  
36 MtOlive Baptist Ch

**Coburn begins**  
44 Granata Ross  
46 Farnsworth Mrs Jane  
48-50 Balaun's Cut-R S Inc  
52 Martinecz Joseph  
54 Bland John S  
62 1/2 Rollyson James A  
64 Vacant  
64 1/2 Vacant  
68 Vacant  
70 Sallsbury Greer B  
" Sprout Geo  
72 Montgomery Alfred B  
76 Powell Albert  
" Medlock Wm  
" Walker Ernest  
82 Kinney Harry E  
90 Branceky John P  
92 Thomas Thos  
96 Popovitch Justin  
100 Goff Edward  
104 McCally Chas R  
102 Fox Joseph E  
102 1/2 Vacant

106 Hutvagner Mrs V B  
" Hutvagner Stephen  
108 Stevens Grant T  
110-12 Dalonzo Frank  
110 Keener E Clyde  
114 Henderson Arthur C

PHONE  
Blackstone 7171

INVALID CAR  
SERVICE

BILLOW

FUNERAL  
DIRECTORS

PHONE  
Blackstone 7171

Keep Your Valuables Safe In **THE FIRST-CITY TRUST & BANK**  
AKRON'S LARGEST BANK SAVINGS

# THE HERBERICH-HALL-HARTER CO.

REAL ESTATE TO SELL IN ALL PARTS OF THE CITY

224

Bartges West

BURCH DIRECTORY CO'S

Baughman

**WHOLESALE**  
**THE SHAEFFER-WEAVER CO. FRUITS and PRODUCE**

116 G & S Cash Mkts  
**Sibley alley begins**  
 124 Steidl Mrs Rose  
 124 1/2 West Edward A  
 128 Brown Mrs Eva M  
 130 Dario Patrick  
     Carmello John  
 134 Papp Bros  
     Sestily Joseph A  
     Poulos Tony  
     Ohio Canal  
 156 Singer Maurice  
**W Bowery intersects**  
 182 Shriner Frank M  
 188 Jeffries Mrs Martha  
**St Clair intersects**  
 220 Kapitz Milan  
 228 Olari Alex  
 232 Ciorba John  
 234 Jaber Mrs Amelia  
**Huron intersects**  
 254 Cervellione Anthony  
 258 McEwen Mrs Edith  
 262 Beasley Chas H  
     Coyle James R  
     Farmer Mrs Mary  
 266 Lawrence Mrs Sally  
     Lowe John  
 268 Vacant  
 270 Gerencser Louis  
**Bell intersects**  
 286 Pfeifer John  
 292 Gordon Roy  
 294 Jones Wm  
     Chambers Jerome C  
 298 Moore John C  
**Douglas intersects**  
 316 Plavistry Joseph  
     Zsiros Alex  
 322 Steiner Paul  
     Yilling Fred  
 328 Stanichkov Wasa  
 332 Kurko John  
 336 Panagopoulos Harry  
**Rhodes ave intersects**  
 354 Blocker Mrs Jennie E  
 352 Sabo Theodore  
 364 Vacant  
 366 Connors James S  
 370 Dreisbach Ira  
 374 Vacant  
 376 Vacant  
 382 Fulop Antony  
 384 Graviss Mrs Alice C  
 386 Richard James L  
 390 Waltenbaugh Howard  
 400 Lopiccolo Mike  
 402 Pushkarov Pete  
 404 Russell James S  
**Raymond intersects**  
 418 Novkov Mrs Viola  
 422 Lior Jacob  
 426 Drescher Geo  
 428 Smiljanich Marko  
 430 Megyes Steve  
 436 Tucker Addicus  
 438 Williams Lester  
**Havnes begins**  
 446 Vukelich Wm  
 450 Vargo Antony  
 458 Staub Adam  
 460 Pontus Jacob  
     Kempton Mrs Beatrice  
 462 Babich Mrs Nellie  
 466 Szilagyi John  
     Snyder begins

**BARWELL**  
 From south of Hillsdale ave  
 north (West Hill)

**East Side**  
 415 Adams Joseph F  
 417 Vacant  
 421 Vacant  
 425 Helm Robt E  
 427 Smith Alex  
 429 Haller Philip T  
**Hillsdale ave intersects**  
 449 Anderson J Adam  
 471 Savage Henry W  
 489 Reddin Danl W jr  
**Doris intersects**

515 Hunter Mrs Emily H  
 555 King Arthur P  
 561 Cadwallader Raymond W  
 565 Hanna Harry A  
 569 Gifford Edward C  
**West Side**  
**Hillsdale ave intersects**  
 454 Aidman David  
 474 Rawling Benj F  
 480 Jacobs August J  
**Doris intersects**  
 514 Verheyden James A  
 530 Arbogast Fred  
 540 Mather E Lauer  
 550 Herbruck Russell T  
 564 Zarrs Paul C

**BASSWOOD**  
 From 197 W Wilbeth road  
 south (South Akron)

**BATES**  
 (North)  
 From 115 W Market north  
 (Central)

**East Side**  
 9 Rooming House  
 11 Warren Robt B  
 15 Rooming House  
 19 Rosanau Emma V  
 23 Vacant  
 27 Harman Geo  
 43 Vacant  
 45 Simpson Luther  
**West Side**  
 18 Hemmers Wm  
 22 Edwards Wm H  
 26 Edroan Apts  
 30 Frost Wm E  
     Coney Mrs Mary E  
 34 Vacant  
 36 Handwork John W

**BATES**  
 (South)  
 From 118 W Market south to  
 Glendale ave (Central)

**East Side**  
 37 Green Mrs Elizabeth S  
     Tims Joseph  
 39 Beorn Geo C  
 41 Cochran Herschel  
 43 Brumbaugh Wm E  
 45 Parshall Mrs Ada L  
 53 Hill Elba T  
 53 1/2 Vacant  
 55 Gettins Mae  
 55 1/2 Fenton Martin H  
 61 Tobin Albert  
     Cozad Frank A  
**West Side**  
 14 Buckle John H  
 20 Harlan Hall Apts  
**Christie begins**  
 44 McDonald Alexander C  
 46 Lewis Mrs Nelle M  
 48 Vacant  
 50 Brow Grover W  
 60 Smith Gerald A  
 62 Frey John G

**BATTERY B**  
 From Goodyear blvd east to  
 Pilgrim, 1st east of Brittain  
 rd (Goodyear Heights)

**North Side**  
 1631 Andrews, Geo G  
 1645 Kurner Geo E  
 1651 Clark Norris P  
 1659 Hansen Albert W  
 1665 Jansen Robt F  
     Boeke Calvin G  
 1673 Nelson John H  
 1679 Steele Walter G  
**South Side**  
 1668 Thompson Joseph E

**BATTLES AVE**  
 From 2086 13th S W west  
 (Kenmore)

**North Side**  
 857 Bremer Fred L

867 Johnson Chas G  
 871 Rimer Wm F  
 875 Wright Wm H  
 879 Sapp Mrs Ruth J  
 885 Skidmore Gilman W  
 889 Wirth Israel G  
     Wirth Transfer  
 893 Carpenter Clarence A  
 899 Oliver Ford A  
 903 Hunsberger Russell K  
 907 Ohl Clyde C  
 911 Phillips Clinton W  
     Harris Harry L  
**16th S W intersects**  
**17th S W intersects**  
 959 Speid Robt  
**South Side**  
 852 Hasso Stephen  
 856 Babcock John B  
 860 Witner Perry G  
 866 Wolf Saml H  
**15th S W continues**  
**16th S W intersects**  
 930 Ruedy Otto  
**17th S W intersects**  
**18th S W intersects**  
**21st S W begins**

**BAUER BOULEVARD**  
 From Cutler Parkway east to  
 Brittain rd (Goodyear  
 Heights)

**North Side**  
**Clewell ave intersects**  
 1547 Blevins Arthur E  
 1551 Sabo Stephen  
 1559 Cooper James D  
 1561 Thompson Mrs Elizabeth

**Rucker rd ends**  
 1599 Galvich John  
 1603 Nicely L McKinley

**South Side**  
 1546 Lambert Geo B  
 1550 Repp Ora A  
 1554 Randolph A Rastus  
 1580 Halliday Robt  
 1600 Miller Geo W

**BAUGHMAN**  
 From 418 Wildwood ave west  
 to Grace ave (West Hill)

**North Side**  
 883 Hays Louis  
 887 Baer Homer A  
 893 Woodling Walton A  
 897 Eckman Harold F  
 901 Bauman Walter F  
 903 Young Arthur M  
 905 Dessecker Dalton R  
 907 Vacant  
 913 McArthur John  
 917 Thomas Dr Llewellyn I  
 919 Childs Mrs Leah L  
 921 Bowman Mrs Elizabeth A  
 923 Bowman Harry L  
 925 Whitaker L Paul  
 927 McCollum Marshall D  
 933 White Dennis J  
 937 McGuckin Mrs Grace A  
**Madison ave intersects**  
 963 Pickett Chas M  
 967 Ditto John F

**South Side**  
 882 Long John L  
 886 Garvin Everett G  
 888 Gillam Wallace R  
 898 Snyder John W  
 900 Cattran John B  
     Cattran Bros  
 904 Courtice Norman  
 908 Stump John P  
     Stump Olive E  
 912 Sternberg Howard C  
     Frazier Donald D  
 922 Worthington Raymond E  
 926 Richards Wm  
 930 Jordan Earl J  
 936 LaFollette Geo E  
 940 Lonsbury Mrs Minnie H  
 944 Naugle Joseph J  
**Madison ave intersects**

# Kelvinator THE CENTRAL HARDWARE 200-202 S. MAIN Iceless Refrigeration & FACTORY SUPPLY CO. STREET

Beacon

AKRON 1931 CITY DIRECTORY

Bearsley

225

**BEACON**  
From 487 Spicer east (South-east)

- North Side**  
491 Vacant  
495 Ruthenberg August  
501 Bubee Albert F  
505 Loudy Mrs Stella F  
509 Neely Lester F  
511 Babcock John W  
" Goff Roy  
531 Dunlap Mary  
535 Wilfong Roy R  
539 Vacant  
543 Holcomb Alfred F  
547 Mitcham Wm B  
549 Hicks Slade J  
551 Clark John  
557 Clawson Chas H  
559 Radcliff Chas  
565 Wonn Ira  
567 Bloom Earl R  
579 Moore Mrs Bessie  
581 Parish Joseph
- South Side**  
492 Wheeler Jacob F  
498 Franklin Wm  
502 Oeschger Emil  
506 Jacobs Henry  
512 Werner Geo  
516 Lee Danl P  
518 Vacant  
" rear Vacant  
522 Weekley Lloyd E  
528 Stabb Mrs Amanda A  
532 Olsen Wm L  
536 Lagana Joseph  
540 Wagner James  
544 Lee Fred J  
566 Sun Oil Co

**BEARDSLEY**  
From 402 E South south to Palmetto ave (Southeast)

- East Side**  
769 Patterson Thos C  
773 Hunt John W  
779 Boling Frank D  
783 Gaines Lloyd W  
785 Szmidszinski Chas  
789 Lengel Danl A  
793 Zimmerman Mrs Louise  
" Howard Wesley D  
795 Sliwiak Mrs Stella T  
799 Menzie Mrs Kathryn B  
805 Mitchin John  
809 Alleman Camille A  
813 Neidert Henry C  
815 Burris Arthur C  
819 McCarty Carl J  
825 Stephens Harvey C  
829 Clemens Gustave D
- West Side**  
833 Ferency Rudolph  
841 Standridge Harvin B  
845 Wykoff Chas F  
849 Norris Floyd E  
851 Regecz John  
855 Vaughan Dewey G  
859 Stein Lester A  
863 Klein Adam  
867 Deibel John  
873 Deitch Martin F  
875 Pickett Joseph S  
879 Lenig Philip B  
881 Petho Michael
- North Side**  
895 Olesker Max  
" Snyder Goff D  
901 Lumeyer Arnon  
903 Ruester Edward P  
905 Sholes Lloyd C  
911 Backe Albert A  
915 Sonneberger Chas W  
919 Sonneberger Carl J  
923 Elaurock Emil E  
927 Golestie Stephen Jr  
931 Hopkins Walter S  
935 Stahl Ralph E  
945 Union Lbr & C Co  
" Fitt John H Jr  
" Belt Line R R

**Unopened to Morgan ave**

- Lovers Lane intersects**  
1015 Dillard James  
1023 Vacant  
1037 Friend Mrs Ada  
1041 File Mrs Ethel  
1051 Reagan Walter E  
1055 Steinmetz Henry A  
1057 Vacant  
1061 Helwig Ernest
- Stanton ave intersects**  
1097 Ban James  
**Adkins ave begins**  
1105 Darnell Bruce D  
1109 Moore James F  
1115 Petros John  
1121 Kusma Joseph P  
1125 Hamby Fred H
- Cole ave intersects**  
1149 Vacant  
1155 Mobley Walter E  
1157 Malloy Herbert  
1161 Sibit Rosario  
1165 Ford Herman L  
1169 Ringers Peter  
1173 Vacant  
1181 Bonnett Eber C  
1191 Wagner Richard A
- Eva ave begins**  
1203 Burns Wm  
1207 Ondusko Joseph  
1217 Folden Elmer G  
1221 Barnett Roy O  
1225 Girlando Joseph  
1231 Wiggerman Edwin F  
1239 Hell Albert A J  
1241 Natoli Rosario
- Clifford ave begins**  
1256 Rape Edward A  
1263 Bond John S  
1265 Bartlebaugh Sirwell W  
1269 Jones Benj  
1273 Elieff Nick  
1277 Burns James E
- E Archwood ave intersects**  
N Garfield High School  
**N Firestone blvd intersects**  
**Lindenwood ave intersects**  
1417 Hamric Clark H  
1421 Vacant  
1425 Berrodin Albert F
- Reed ave intersects**  
1459 Roos Alfred L  
1463 Barron T Dewey  
1467 Richardson C Kirkey
- Palm ave intersects**  
1491 Comber John  
1495 Rhinehart LeRoy C  
1499 Nichols Geo B  
1503 Smith Myron G  
1507 Welch Ellsworth E
- Cypress ave intersects**  
1519 Woodcock Wm C  
1523 Tubbs Chas C  
1529 Kyle Harry C  
1533 Murgatroyd Hartley J  
1537 Chapman Warner B
- E Wilbeth rd intersects**
- West Side**  
766 Carouth John A  
768 Cope Lewis H  
772 Walckman Milton G  
" Howells Danl V  
776 Boone Mark A  
780 Klein Joseph A  
782 Hausch Conrad  
792 Schott Henry  
" Hafner Andrew  
798-800 Meyer Geo J  
800 rear Ezell Hugh T  
804 Klein J Richard  
" DeSante Gilbert R  
808 Prockno Mrs W C  
812 Thorpe Lewis F  
814 Mohney Edward  
816 Kraus Casper  
820 Wetzel Frederick  
824 Vacant
- E Crosier intersects**  
836 Mayles B Harrison  
838 Wiginton Wm J  
840 Weil Peter

- 844 Idock Wm  
" rear Mason Wm A  
850 Heinbuch Konrad  
8504 Carney Carl E  
852 Holb John  
854 Brown Mrs Ethel D  
856 Wetzel Edward H  
860 Bury Philip J  
" Homestead Bakery  
866 Bobo Wm  
" Burton Lawrence J  
870 Millhoff Edward A  
874 Albert Joseph  
876 Mayer Adam  
880 May Alva G  
886 Eisenberg Louis  
888 Ritter Cleon E  
892 Cobb J Thos  
894 McGuire John J  
900 Roman Joseph  
902 Memoe Frank V  
906 Bene Joseph  
910 Plasch Jacob  
918 Cox Nelson E  
922 Schilling Henry  
924 Rittman Lawrence  
940 Tinsler Geo D  
" Belt Line R R

**Unopened to Morgan ave**

- Lovers Lane intersects**  
1028 Horvath Geo  
1038 Serle Vernon N  
1042 Tinnemeyer Frank W  
1056 Hood Okey F  
1058 Allemann Alois  
1062 Marsh Lawson C
- Stanton ave intersects**  
1092 Rader Wm P  
1094 Vacant  
1096 Johnson Chas. R  
1100 Szekely Geo  
1110 Perkins, Walter G
- Cole ave intersects**  
1140 Petrasek Vincent  
1146 Malecky Harry  
1150 Bennett Joseph F  
1154 Deck Eugene F  
1158 Bynum McKinley  
1162 Neal Mrs Beatrice M  
1166 Dittmore James A  
1170 Greenhorn Harry  
1174 Phillips John R  
" rear Lapadat John  
1180 Sekel Steve  
1184 Radcliffe Kyle  
1188 Tachuk Mike  
1198 Rogers Mrs Bessie M  
1214 Cordea Geo

**Galeana ave ends**

- 1224 Legezza Thos  
1228 Schleif Karl  
1232 Starcher Gordie C  
1236 Christ Henry  
1240 Zeitvogel Stephen  
1244 Harrigan Michael J  
1248 Patris Paul  
1252 Irwin Edward C  
1256 Metzler Cortes B  
1260 Sayre Geo W  
1264 Hall Chas  
1266 Pifer Guy L  
1270 Harper Russell W  
1274 Sayre W Ernest  
1278 Stout Bird E
- E Archwood ave intersects**  
1302 Daum Herman C  
1306 Schmidt Frank E  
1312 Baab Wm  
1314 Wheatley Adrian V  
1318 McCray Wm C  
1322 Scott Wm  
1326 Briggs Stephen W

**Ido ave ends**

- N Firestone blvd intersects**  
**Lindenwood ave intersects**  
1418 Grisak Geo  
1422 Vacant  
1426 Sheets Christopher K
- Reed ave intersects**  
1460 Mullen James N  
1464 Moore John E  
1468 Minnotti Louis

PHONE  
HEmlock  
3126

C  
I  
T  
Y

B  
A  
K  
I  
N  
G

C  
O  
O

Whole-  
Sale  
and  
Retail  
Bakers

Main  
Office  
532  
Grant  
Street

PHONE  
HEmlock  
3126

# COAL Order from THE CITY ICE & COAL CO.

PURE ICE, DUSTLESS COAL. Phone Blackstone 7134

226

Beadsley

BURCH DIRECTORY CO'S

Beechwood Drive

**Palm ave intersects**  
 1492 Stauffer Henry A  
 1496 Slawter Oliver J  
 1500 Weaver Edward I  
 1504 Griffith John C  
 1508 Green Chas L  
**Cypress ave intersects**  
 1520 Ferrell James E  
 1524 Sigafos Roy V  
 1530 Kovacs John  
 1534 Seaver Orrin D  
 1538 McKinley Saml O  
**E Wilbeth rd intersects**  
 1562 Barker J Murrill  
 1566 Clark Darwin F

**BEATRICE DRIVE**  
 From Bettes ave at E Tall-  
 madge ave east (North Akron)  
 781 Henry Joseph  
 785 Peterson Mrs Ida  
 791 Meeker Geo  
 801 Burkhammer Harry

**BEAUMONT**  
 (See Springfield Center Road)

**BEAUPARC DRIVE**  
 From 1555 W Market north  
 (West Hill)  
 35 VanCantfort Geo N  
**Tavondate ave ends**  
 602 Wilson John H

**BEAVER**  
 From 614 Carroll south to  
 Corley (Southeast)

**East Side**  
 125-45 Summit G Market  
 " Milk Producers Assn  
 145 Shafer-Klein Co  
 Belt Line R R  
 185 Standard Oil Co  
 209 Vacant  
**Excelsior ave begins**  
 227 Waldorf Ice C Co  
 261 Vacant  
 265 Reid Dallas A  
**E Exchange intersects**  
**Gage intersects**  
 357 Buck Ray C  
 359 Vacant  
 363 Rosser Mrs Margaret I  
 367 Graham Mrs Wilda T  
 371 Tyson Vern D  
 375 Anthe John  
**Corley begins**  
**West Side**  
 132 Schafer Geo  
 136 Vacant  
 138-42 Wiener E H Co  
 Belt Line R R  
 182 Atlantic Fry Co  
 216 Ak Motor & G Co Inc  
 220 Vacant

**Rebecca ct begins**  
 230 Vacant  
 234 Baker Edgar W  
 236 Nelcamp Edward E  
 238 Roberts Oscar  
 " Cozad Walter M  
 " Hogue Alfred C  
 240 Colby Stanley A  
 244 Weston Walter T  
 " Carlson Gust H  
 " Klever Robt  
 248 Koltnow Saml  
 " Schiepan Otto C  
 248 1/2 Grant Thos H  
 254 Sharp David B  
 254 1/2 Vacant  
 258 Barb Bernard  
 266 Beaver Cleaners & Dyers  
**E Exchange intersects**  
 290 Robison Albert E  
 294 Vacant  
 296 Vacant  
 298 Carr Emerson W  
 302 Sharp Wm L  
**Crouse intersects**  
 316 Gardner Wm A  
 320 Patton James V

324 Bilderback Alva  
 328 Allwein LeRoy A  
 332 Deal Floyd E  
 336 Rohner Ernest A  
 340 Wetzel Robt H  
 344 Tomlinack Ivan J  
**Gage intersects**  
 364 Mason School

**BECK AVE**  
 From 640 W Market south to  
 W Exchange (West Hill)

**East Side**  
 29 Mackey Mrs Frances  
 35 Turner Elmer C  
 45 Heminger M C  
 49 Chenot John C  
 53 Vacant  
 57 Laffer J Marshall  
 59 Worthington Geo S  
 " Barber Hugh F  
 69 Aspell Thos A  
 73 Bussey Dr Frank J  
 79 LaDue Willett D  
 83 Jarvis Douglas

**Payne ave intersects**  
 95 Latham Arthur  
 99 Lorimer Mrs Grace E  
 105 Clapsadel Mark D  
 107 Setsler Geo D  
 109 Gilman Eugene H  
 111 Kempel Chas W  
 119 LeTarte Joseph A  
 125 Ballard Floyd H  
 129 Lichtig Sanford B  
 131 Kalb Louis J

**Crosby intersects**  
 151 South James M  
 157 Warner Edgar S  
 163 Snyder John S  
 167 Mong Jacob C  
 171 Littler John W  
 177 Muck John  
 181 Enright James T  
 187 Shea John A  
 191 Bachmann Mrs Kathryn  
 199 Shuman Joseph A  
 203 Klein Peter  
 207 Isben Apts  
 " Heydorn Fred  
 " Coble Leo V  
 " Edsall Genevieve  
 " Bahler Mrs Josephine L  
 " Russell Saml W  
 " Korach Mrs Lillian  
 " Hester Wm J  
 215 Hadley Alice S  
 219 Steinmetz Frederick C  
 223 Waugh Chester H

**Burt ct ends**  
 229 Pflueger Chas T  
 233 Kepler Clarence J

**West Side**  
 28 Orr James H  
 32 Baer Geo A  
 36 Knofler Geo A  
 38 Knofler Louis A  
 42 Grove Wm S  
 46 Ream Frank E  
 52 Scanlon Patrick H  
 56 Kenfield Scott D  
 62 Hawkins Mrs Clara A  
 68 MacAyeal Rev Howard S  
 72 Beck Wm B  
 74 Shoast Paul S  
 80 Stratton Preston D  
 86 Daisky Karl A  
 " Seybold Mrs Louisa  
**Payne ave intersects**  
 96 Massey Bayard  
 98 Cardarelli Antonio  
 104 Kitzelman Fred A  
 110 Rehder Mrs Ida E  
 120 Bashline James M  
 124 Kipper Mrs Mary A  
 128 Merriman Mrs Jessie B  
 132 Crawford Henry E

**Crosby intersects**  
 150 Fowls Misses  
 154 Clements Dennis B  
 160 Nelson Norman G

164 Oplinger Edward C  
 170 Lansinger Mrs Sophia E  
 174 Keller Dr Wm L  
 180 Lucas Mrs Ada R  
 184 Vander Putter John R  
 190 Chapes Wm B  
 194 Kinn Mrs Illa N  
 200 Gulyas Joseph  
 206 Holzworth Mrs Lulu  
 210 Kimball Eakins G  
 216 Schwarz Albert G  
 220 Smith Wm L

**BEECH**  
 From 78 N Howard west (Cen-  
 tral)

7 Jacobs M H News Agcy  
 9 Vacant Storeroom  
**N Canal intersects**  
 20 Vacant  
 28 Mansfield Mrs Martha  
 " Ohio Edison Co  
 90 Beech St Coal Co  
 100 Am Storage & Trans Co  
 " Sears Roebuck & Co  
 " Highway Trailer Sales  
 " Frigidaire Sales Corp  
 " Am Rubber Ex Co  
 " Industrial S & E Co  
 " Whitaker Paper Co

**BEECH**  
 (See Belcher ave)

**BEECHWOOD DRIVE**  
 From 823 Work dr south to  
 Copley rd (West Hill)

**East Side**  
 309 Staudt Arthur P  
 313 Dumont Wm  
 319 Higley Ford L  
 321 Bendure Earnest M  
 325 Warren Mark  
 331 Simmons Hezzleton E  
 333 Conner Richard B  
 335 Rowe Mrs Phoebe  
 341 Madison James D  
 349 Moon Wilber A  
 351 Guintter Mrs Margaret R  
 357 Harris Lewis W  
 359 Erwin Geo W  
 361 Maloy Clark E  
**Shadeside ave intersects**  
 381 Cox Otis A  
 385 Knepper Rev Geo W  
 403 Shriber Glen R  
 409 Cunnington Albert B Jr  
 413 Shultz Robt D  
 417 Edgar Robt  
 421 Wolfe Harry J

**Norway dr intersects**  
 431 Rois Adam C  
 439 Perrot Frank S  
 445 Tate Dr Ralph B  
 449 Harris Harrison H  
 457 Buben Frank C  
 467 Coursey John V  
 471 Balley Floyd J  
 475 Powell Harry  
 479 Schetz Henry  
 489 Lawrence Abraham S

**West Side**  
 310 Musser Mrs Catherine M  
 312 Welch James G  
 316 Korns Donald H  
 320 Carpenter Frank S  
 326 France Osmon B  
 330 Weaver Joseph C  
 334 Eblen Ellsworth J  
 338 Leatherman Earl W  
 342 Heanes Russell E  
 346 Graf Gustave J  
 350 Smithfield Mrs Mary M  
 358 Swenson Wesley T  
 360 Bennett Wm A  
 364 Shaw Roy A

**Shadeside ave intersects**  
 378 Ross Dr Ronald L  
 388 Frisby Richard C  
 392 Cattrell Harry C  
 396 Wolf Linden H  
 400 Klocker David M

Pays The Largest Dividends All-Ways  
 DIRECTORY ADVERTISING

# FIRST INDUSTRIAL BANK of AKRON

SAVE AS THO YOU MEANT IT, THIS BANK WILL HELP YOU

Beechwood Drive

AKRON 1931 CITY DIRECTORY

Bell

227

406 Colclough Edwin R  
414 Bradshaw Homer J  
418 Hauser Fred G  
424 Keifer Clarence J  
**Norway dr intersects**  
432 Tenny Mrs Clara E  
438 Winkler Paul A  
440 Davis Carl H  
446 Boigegrain Harold W  
450 Mallory Wm C  
454 Bain Chas F  
458 Gotshall Carl G  
462 Prince Wm J  
468 Walter Forest L  
472 Templeton W Paul  
476 Sullivan Hugh A  
480 Paxson Saml F

**BELAIR AVE**

From Canton road west, 1st south of Stevenson ave (Ellet)  
2542 Moore Milton M  
2536 Fogle Carl B  
2528 Osmond Frank H  
2514 Vacant  
2510 Geffken Wm H  
2506 Finn James P  
2502 Cleavenger Claude C  
2500 Crider Arthur

**BELCHER AVE**

From opp 2371 32d S W west (Kenmore)  
1384 Baughman Wm H  
1388 Cooley Frank F  
1392 Wise Henry C  
1396 Jacobs Louis M

**BELDEN AVE**

From 1325 Gorge blvd east to Easton dr (North Akron)  
**North Side**  
557 Lunsford Robt J  
561 Craig Wm R  
573 Endres Martin G  
575 Weeks Wendell A  
579 Johnston John  
**South Side**  
562 Galehouse Harold W  
576 Chalfant Raymond L

**BELL**

From 470 W Exchange south to W Bowery (Southwest)

**East Side**

373 Vacant  
377 Miller Melvin J  
381 Emerick Millard E  
389 Floyd Willie C  
393 Love Frank G  
399 Vacant  
401 Caplin Benj  
403 Red Star Y & P Co

**W Cedar ends**

433 Vacant  
443 Kirschner Mrs Ida M  
449 Gill John  
461 Ellis Geo  
463 Williams Joseph  
" rear Patrick Steve  
469 Rich Chas L  
" Cunningham Luther P  
473 Olds Richard G  
477 Mullins Joseph B  
481 Waters Mrs Elizabeth J  
" King Edward W  
485 Peerless Maurice

**Willow ends**

499 Groschupp Reinhardt O  
505 Baker Frank M  
507 Zabel Mrs Barbara  
509 Torma Andrew  
515 Williamson Mrs Mary A  
517 Kols Solomon P  
519 Michael Joseph  
527 Hagebarger Vernon S  
" Daniels Glenn F

**Bishop intersects**

533 Nerone Thos  
537 George Eli  
539 Haddad Shaffle  
543 Thomas Joseph

547 Calaway Lonnie  
" Mullins Bordon L  
549 Morrison Geo J  
551 Matta John W  
551 1/2 Fadel Saml  
575 Dobbs Robt F  
579 Sholiton Mrs Mary  
" Siatkin Saml  
581 Paolucci Emil  
585 Nardi Tony  
" Oliver C Martin  
589 Wegmiller Mrs Christina  
591 Pastor Joseph L  
**Livingston ends**  
597 Varelle Nick  
603 Rogers W Guy  
**W Chestnut intersects**  
631 Epstein Myer E  
" Spory Ray E

**Euclid ave intersects**

631 1/2 Garritano Michael  
633 Kaylor Carl R  
639 Vacant  
643 Kaiser John  
645 Jesson James  
651 Manuel Thos E  
653 Fisher Lawrence

**Euclid ave intersects**

669 Goldberg David S  
673 Ulrich Louis C  
677 Sheinin Morris  
681 Abramson Mrs Rose  
683 D'Avello Felix

**Waverly pl intersects**

691 Kodish Morris  
695 Friedman Louis  
701 Rales Moses  
709 Berson Mrs Rose  
711 McCleary Abraham L  
" Bourn Raymond E

**Woolley Chas C**

715 Woolley Chas C  
717 Brakeman Nelson  
721 Wolfel Mike  
729 Thelma Apartments  
" Hunt Isaac  
" Johnston Chas C

**Wootter ave intersects**

751 Thatcher Harry  
755 Vacant Storeroom  
757 Winkleman Albert  
761 Prior Mrs Margaret E  
765 Daniels August J  
767 Orange Mrs Lettie  
769 Vacant  
773 Dunlap Arles R  
775 Gudenus Joseph B  
779 Richardson Danl C

**Poplar intersects**

787 Wayman Richard  
791 McGovern Edward  
795 Papp Paul  
799 Pastor Gaspar  
805 Vacant  
809 Shafer Walter J  
825 Cronan Timothy

**Berry ave intersects**

837 Francuski Benj  
839 Vacant  
843 Roth Chas S  
845 Snyder Gordon  
849 Liberman Abraham  
" Star B & J Co  
853 Ellison Geo  
859 Andonian Archag

**W Bartges intersects**

873 Kuhleman Misses  
881 Balog Mrs Julia  
887 Scharff Mrs C  
" Stouffer Lawrence A  
887 1/2 Bender Frank M  
893 Scharff Philip C  
899 Georgephy Nick  
907 Savkovich Mike

**Campbell intersects**

911 Pamer Pete  
" Schultz Frank  
915 Scheidel Anthony  
921 Berka Wm  
" Hunyadi Vincent  
" rear Eacho Louis E  
" rear Allen Alonzo  
" " Williams Lawrence  
923 Hrzeck Steve

927 Mirman Ray  
929 Levinson Barrett  
933 Brenner Jacob  
937 Horton Maxie  
941 Nevels Robt L  
949 Vacant

**West Side**

358 Five Points Tire Shop  
360 Palmer Furn Co  
366 Vacant  
368 Vacant  
370 Sacks Henry L  
374 Miller Carl E  
376 Morgan Ben H  
378 Lynch Thos H  
380 Vacant  
382 Vacant

384 Rosenman Saml  
390 Degley Paul E  
394 Gordon David  
400 Salm John J  
404 Vacant Storeroom  
406 Fox Edward M  
410 Riggs Wallace W  
" Murvine Everett F  
414 Day Clnrs & Dyers Inc  
418 Lee Joseph J  
426 Tisci Pasquale  
432 Miller Henry E  
438 Surgeon Mrs Ida C  
442 Sampson John

**Haskins et begins**

464 Marullo Saml  
466 Drach Christian F  
472 Loblonco Francesco  
474 Bowers Chas L  
476 Gowin Edwin M  
478 Costlow Harrison K  
480 Drummer Fred  
" Wilkinson James  
480 1/2 Thurston Wm F  
482 Clemens James G  
482 1/2 Kent Benj F  
484 Vacant

486 Fegan Reuben L  
488 Strawbridge Wm H  
494 Harris Wm F  
498 Dieringer Kenneth I  
" Cross Robt S  
" Burns Robt

502 Ashelman Fred E  
504 Wykoff Chester L  
508 Tisci James  
510 Vacant  
512 Fisher Joseph  
514 Vacant  
" rear Fisher Mrs Helen

518 Dosa Paul  
526 Lett Henry H  
**Bishop intersects**

540 Baird Hiram M  
544 Bolus Wm  
548 Herman Saml  
550 Cohen Yale  
554 Rosenberger Geo  
556 Phillips Michael  
570 Brown Harry

**Monroe begins**

580 Moseley Burford F  
584 Huber Arthur H  
588 Gerhart Joseph C  
592 Rifkin Abraham  
596 Vacant  
600 Schneider Mrs Frances  
604 Hicks Bruce O  
" Laidit Nebin M

**Lorene pl begins**

612 Klein Mrs Esther  
616 Cunningham Geo J  
620 Rogers Frank  
624 Bratanov John  
628 Wineberg Benj

**W Chestnut intersects**

636 Rumpf Adam  
638 Fry Josiah J  
642 Reiser Jacob  
646 Vacant  
" rear Vacant  
648 Young Geo  
" Fogler Anton  
650 Cotturo Joseph  
**Euclid ave intersects**

SUNSET VIEW SUBDIVISION THE CENTRAL ASSOCIATED REALTY CO.  
 Where it will be a Distinction to Live  
 403-404 OHIO BUILDING

# THE DAUNTLESS PLUMBING & ELECTRIC CO. 18-22 E. State St. PHONE

## UNIVERSAL GAS AND STANDARD ELECTRIC RANGES Franklin 8109

228

Bell

BURCH DIRECTORY CO'S

Bellfield Ave

670 Totara Nick  
 672 Bocchiario John  
 674 Zimmer Joseph  
 " Kaiser Peter  
 676 Gaudor Anton  
 680 Falcone Lorenzo  
 684 Dethrick E Frank  
**Waverly pl intersects**  
 698 Rich Saml  
 " Mamay Abraham  
 702 Worts Danl J  
 706 Jones Robt W  
 710 Butler James H  
**Orlando et begins**  
 718 Halasz John  
 " Pravda Anton  
**Wooster ave intersects**  
 750 Rector R Hurst  
 756 Draime Mrs Mary  
 762 Jacobs Paul F  
 766 Liberman Harry  
 768 Snyder Jacob  
 774 Mittman Saml  
 " Fox Glenn E  
 778 Ingram Joseph  
**Poplar intersects**  
 788 Lawrentz Lloyd K  
 792 Laudeman John W  
 798 Choban Mrs Vera  
 " Schilliro Angelo  
 " Schaffer Stephen S  
 7983 Csoz Mrs Rosa  
 804 Miller Geo G  
 " Love Prince A  
 810 Cronan Mrs Leona M  
 816 Ranger Mrs Clara M  
 818 Mason Wolford W  
**Berry ave intersects**  
 832 Hemrick John  
 840 Manderbach Henry W  
 " rear Robinson Forrest  
 846 Thomas Joseph V  
 850 Subich Wm  
 854 Lanyi Joseph  
 858 Kovach Paul  
**W Birtges intersects**  
 868 Gllgor Stanley  
 " Marsce Mrs Willie  
 874 Uverity Milan  
 " Kusma Mike  
 876 Thompson Hunter D  
 " Miller Howard A  
 880 Klonka Eugene  
 882 Phelps James  
 " rear Winbush Lee  
 886 Heisler Matthew  
 " rear Atkins Louis  
 888 Tabor Peter  
 894 Osterholt Mrs Mollie  
 898 Elm Peter  
 902 Smith Paul  
 908 Antloch Baptist Ch  
 " Blunt Rev Chas B  
**Campbell intersects**  
 918 Nelson John J  
 922 Friend Isaac  
 926 Tracy Harry B  
 930 Bidykoffer Aaron  
 932 Pipoly Steve  
 936 Billings Wm W  
 942 Lundgren Ery A  
 948 Collins Chas T  
 " Crummel Mrs Carrie  
 950 McDermott Thos J  
 952 Kitzmiller Harry R  
 956 Tracy Mrs Emma  
 958 Wilhelm Ralph H  
 962 Kapos Joseph  
 966 Hicel Luke D  
 968 Abele Benj C  
 970 Gasparovic John S  
 974 Gasparovic Emery  
 978 Vacant  
 980 Fletcher Walter R  
 " Sears Chas A  
 " Wilkinson Louis E  
 982 Bittman Mrs Anna

**BELL RIDGE ROAD**  
 From 653 Palisades dr north  
 (West Hill)  
**Sunnyside ave begins**  
 1106 Alexander F Glenn

**BELLEFLOWER ROAD**  
 From Diana ave west and  
 south to Mistletoe rd (Sher-  
 bondy Hill)  
**East Side**  
 1127 Hereford Edward E  
**Bisson ave intersects**  
 1231 Maier Julius  
**West Side**  
 1110 Wykig John  
 1116 Graver David D  
 1120 Simpson Robt F  
 1124 Meekins B Wayne  
 1128 Hereford Ralph E  
 1132 Trathen James  
 1136 Bishop Harold  
 1144 Mock Cletus F  
**Bisson ave intersects**  
 1196 Martin Albert J  
 1236 Ward Harris H

**BELLEVUE AVE**  
 From 678 Moon west (South-  
 west)

**North Side**  
 607 Herzog Casper  
 611 Dillworth Wm R  
 615 Cormany James C  
 619 Johnson Wm T  
**Fern intersects**  
 627 Rokus Geo  
 631 Kuchinsky Pete  
 635 Elmer Stephen  
 639 Allrutz Conrad  
 641 Ginsburg Harry  
 643 Hahn Adam  
 651 Schweitzer Henry R  
 655 Brown Forrest S  
 659 Baldi Genereose  
 661 Kuebler Stephen  
 663 Caruso David  
 667 Brown Jacob  
 671 Miller Albert  
 " Zapiller Max  
 675 Caruso Emidio  
 679 Cistone Antonio  
**East ave intersects**  
 733 Stano Mrs Susan  
 735 Takas Louis  
 " Kurko John J  
 739 Cable Wm H  
 743 Browning Chas L  
 747 Rudolph Wm A  
 751 French Wm H  
 755 Mills Dewey  
 773 Swigert Theodore R  
 777 Wohlfahrt John  
 781 Seitz Andrew J  
 785 Muschkat Anthony  
 793 Guckeyson John F  
 797 Strohl Perry A  
 805 Wentz Harry  
 811 Kress Howard P  
 823 French Sherman G  
 831 Loeffler Chas  
 " Hall Harry L  
 841 Roth John  
 845 Vacant  
 849 Greifzu John  
 855 Sharp Wm R  
 " McFarland Milton  
 859 Elseg Joseph  
 863 Leidal Max  
 869 Nuspl Lorenz  
 875 Talasy Joseph  
 877 Vacant  
**Diagonal rd intersects**  
**Unopened to Mercer ave**  
 967 Cvetic Geo  
 971 Frankovich John  
**Peerless ave intersects**  
 1001 Sekermestrovich Michael  
**Packard dr intersects**  
 1033 Neidert Henry  
 1037 Paris Wm A  
**Winton ave intersects**  
**Unopened to e of S Hawkins**  
**Nome ave intersects**  
 1315 Mihaly Mrs Mary  
**South Side**  
 608 Gnau Louis C  
 610 Earsome Virgil M

616 Haberman Geo  
 620 Simmons John T  
**Fern intersects**  
 628 Stelger Jacob  
 " Darulis Wm  
 " Bonacci Ray  
 632 Smyers Clarence L  
 636 Waller Frank M  
 638 Pinter Frank  
 640 Kane Herman  
 646 Hartney Wm E  
 652 Williams Monnie  
 " rear Bailey Albert M  
 656 Nemeth Andrew  
 660 Borodkin Israel  
 664 Rosenthal Saml  
 670 Ochs John  
 674 Wenhart John  
 678 Winkler Frank  
 680 Lentsch Joseph  
**East ave intersects**  
 714 Johnson Marvin E  
 720 Pohner Frank P  
 724 Mowery Horatio S  
 728 Regel Ernest W  
 740 Wingrove Dolphin R  
 742 Demita Ralph  
**Magenis ave begins**  
 752 Rasicci Joseph  
 758 Robey Chas L  
 762 Hartline Chas S  
 766 Ream Lawrence I  
 782 Richards John F  
 " rear Gumpl Stephen  
 786 Socket Roy E  
 796 McBride Dwight M  
 800 Kaylor Chas F  
 812 Messner Hiram J  
 " rear Messner Glenn H  
 818 Cable Mrs Florence A  
 822 VanSteenberg Robt  
 842 Stubbs Mrs Carrie W  
 " Galloway Harry A  
 844 Altman Mrs Anna  
 854 Schaffer John  
 860 Hassler Stephen  
 862 Telford Saml  
 864 Matthews Stanley M  
 866 Vacant  
 " rear Vacant  
 870 Nagy Joseph  
 872 Ladich Paul J  
 876 Farkas Louis  
 884 Gauder John  
**Diagonal rd intersects**  
**Unopened to Mercer ave**  
 968 Blake Wm T  
 972 Anderson Edwin J  
**Peerless ave intersects**  
 1002 Bernat Chas  
**Packard dr intersects**  
 1034 Heard Harley P  
 1038 Hogler Joseph  
**Winton ave intersects**  
**Unopened to e of S Hawkins**

**BELLEWOOD AVE**  
 From 517 Sumner east to  
 Allyn (Southeast).

**North Side**  
 269 Vacant  
 273 Block Jacob R  
 279 Barkdull Robt A  
 281 Powell Harry F  
**South Side**  
 270 Shesteck Rudolph F  
 " Shoun Milas E  
 272 Hamman LeRoy J  
 " Williams Mrs Ethel N  
 274 Haugh Chas D  
 278 Dreyer Henry  
 282 Trockle Alfred M

**BELLFIELD AVE**  
 From Eastholm ave east, 1st  
 south of E Market N (East)  
 2230 Alkire Saml C  
 2235 Collingwood Mrs Ethel V  
 2247 Martin Willis D  
 2250 Alkire Darius L  
 2250 Vacant  
 2254 Vacant

**The EXCHANGE REALTY Co. REALTORS**  
 174 South Main Street HEmlock 5191





You Can Increase Your Sales—By Using  
the Mails: Let Us Show You.  
165-171 North Union St. Phone JEFFerson 2176



Bellfield Ave

AKRON 1931 CITY DIRECTORY

Bellows

229

2258 Wilkinson Virgil R  
2294 Sledinsky Frank J  
— Unger Anthony  
— Tisdale Howard L  
— Yanosik John J  
— Bailes Lester  
**Robinwood begins**  
— Hoover Harvey R  
2327 Cosner Clarence O  
2333 Lowe James D  
2335 Stout Benj  
2349 Whitehair Church W  
— Vacant  
2319 Birch Richard J  
" rear Wearstler Ell

**BELLINI COURT**  
From 396 Wabash ave west  
(Southwest)  
242 Kennedy Mrs Lillie  
243 Ruth Homer W  
244 Vacant

**BELLOWS**  
From 216 Abel south to N  
Firestone blvd (Southeast)

**East Side**  
819 Schilling John  
" Evans Peter  
823 Dentino Pasquale  
827 Turner Lace C  
829 Triffon Costa  
" rear Vacant  
833 Dobo Joseph  
835 Rolek Andrew  
" Taylor Frank  
" rear Patterson Matthew  
837 Merle Sebastian  
841 Case Pietro  
845 Berdi Joseph  
849 Vacant  
851 Suppan John  
" Young Horace  
" Porter Hoyle C

**E Crosier intersects**  
867 Ballas Michael  
869 Martz Geo  
871 Makiel John  
873 Neidert Henry  
877 Yost Philip  
881 Richardson Homer  
883 Hegedus Frank  
885 Vacant  
887 Schilling Reinhardt  
889 Orban Michael  
891 Nagy James  
893 Lischak Geo  
" Thur Michael  
897 Lorko John  
899 Palatok Geo  
903 Banks Mrs Leila  
905 Powers Robt  
" Nevels Jeff

905 1/2 Henry Saml C  
" Bagwell Ernest L  
907 Greenl Stephen  
909 Stoyanov Paul  
" Nagy Joseph

**Baird begins**  
935 Peoples Dairy Co  
Railroads

**Two Max drive begins**  
959 Webb Eldridge  
959 1/2 Crowel Henry  
961 Vacant  
" r South Side Sheet M Co  
965 Simmons Allen  
971 Burkich Dewey

**E Miller ave intersects**  
991 Yuhasz John  
995 Haggy Matthew J  
997 Costa Chas  
1001 Dub Michael  
" Pilo Stephen  
1009 Bachman Joseph  
1013 Heidt John  
" rear Heidt John  
1017 Greenl John  
1019 Rossi Marion  
1021 Flemish Mrs Elizabeth  
1025 Moore Scott C  
1029 Ferko John

**Stelner ave intersects**  
1047 Johnson Willie  
" Patterson Mitchell  
1051 Wemmer John W  
1053 Render Mrs Iona B  
1057 Brown Ralph H  
1059 Barnett Blaine  
1067 Imbronyev James  
1069 Vacant  
1071 Serbu John C  
1073 Vacant  
1075 Neltz Chester H  
1079 Sotiroff John  
1081 Fiegly Harry H

**Stanton ave intersects**  
1097 Cooper Ernest H  
" Humphrey Jerry  
1103 Scaglione Joseph  
1107 Scruggs Marcus  
1111 Ward Myrick  
1115 Scaglione Joseph  
1117 Dakovich Thos  
1119 Stewart Robt L  
" Rutherford Wm F  
1123 Cameron John  
1129 Shellhorn Lester J  
1133 Ballard Dibrell  
1137 Beaver Vincent W  
1143 Evans Evan J  
1147 Russell Paul E  
1151 Reisicsar Karl  
1157 Brickner Geo  
1161 Suloff Sidney E

**Cole ave intersects**  
1187 Park Side Garage  
1193 Vacant  
1197 Thompson Wm W  
1201 Nagle Sheldon L  
1205 Greenlee Lewis R  
1209 Ulmer Michael  
1211 Eynon Henry L  
1215 Compton Ross  
1217 Cooper Ernest H  
1221 Miller Frank L  
1225 Roberts Hank A  
1231 Hart Frederick W  
1235 Smith Mrs Rose B  
1239 Lampasone Joseph  
1245 Elliott Raymond L  
1247 Yenchik John  
" Vacant

1253 Evanovich Matthew  
1257 Grecnik Peter  
1261 Walsh Cleo M  
1273 Witwer Service Station

**E Emerling ave intersects**  
1291 Walker Neal G  
1293 Myczkoski Michael  
1297 Weber Harold C  
1301 Panyi Alex  
1305 Brand Covert T  
1309 Collins Chas H

**E Archwood ave intersects**  
1339 Kolodzy Andrew J  
1345 Mollica Joseph  
1351 Mercer Saml L  
1355 Ochenreider Ray R  
1359 Bowman Frederick B  
1363 Price Mrs Cora  
1367 Purkey Adelbert  
1373 Colley Robt A  
1375 Hershey Martin J  
1377 Perry Roy E  
1385 Miller Robt W

**Ido ave intersects**  
1401 Norman John T  
1405 Pophal Henry F  
1409 Haupt Ernest E  
1413 Martin Irvin A  
1419 Abshire Geo A  
1423 Dann Ralph L  
1429 Seller John N

**West Side**  
826 Felice Louis  
830 Schieber Reinhard  
836 George Saml  
842 Zimmero Vincent  
846 Shemugi Stephen  
" Borlov Edward  
" Taylor John  
850 Casey Lymons  
" Merkins Solomon

**E Crosier intersects**  
870 Andrews Andrew  
" Michln Paul  
872 Zupancic Tony  
874 Pozonitz Michael  
880 Petho Alex  
884 Henezi Thos  
888 Oiah John  
892 Smreck Andrew  
" rear Blas Alex  
894 Kepics Benj  
898 Johnson Louis  
900 Lunda Silas  
904 Dlugon Stephen  
" Shuber Frank J  
908 Mihaly Peter H  
910 Bukovsky Mrs Susan  
916 United Baptist Church  
" rear Wilson Willie  
" " Shavers Henry  
918 Matthews Willie  
918 1/2 Judge Alex  
920 Roppolo Mrs Olive  
922 Giordano Jack  
926 Marhesky Michael  
928 Roach Chas A  
Railroads  
952 First Apostolic Church  
" rear Blair Benj  
956 Pryor Mack

**E Miller ave intersects**  
974 Anderson Lacy  
" Hord Mrs R E  
" Stenbridge Jace  
" Kilgore Herman A  
976 Hildebrant John  
984 Boothe John H  
988 Chermak Louis  
992 Jankovich Steve  
994 Vacant  
996 Samulak Mrs Rose  
998 Clark David E  
1002 Allen Ellis F  
1010 Foster Benj F  
1014 Hubert Martin  
1018 Klaco Stephen  
1020 Para Victor  
1022 Moldovan Saml  
1028 Gipson J Ward  
1034 Valcanoff Michael C

**Stelner ave intersects**  
1046 Vacant Storeroom  
1048-50 Trifunatz Laza  
1052 Gungle Adam  
1056 Dawson John W  
1062 Galiko Joseph jr  
1068 Hroucky John  
1072 DeMuth Clifford R  
1076 Stump L John  
1080 Ardellian Kosta  
1082 Plymire David N  
" rear Hyson Leonard T

**Stanton ave intersects**  
1102 Vinay Danl  
1108 Yaworsky Stephen  
1114 Korchak Mrs Julia  
1120 Zuk Peter  
1124 Dozmati James  
1126 Grav Mrs Ruth M  
1132 Davidson D Astor  
1138 Hurst Arthur W  
" Williamson Wm H  
" rear Dugonvich Matt  
1142 Storie Clay E  
1144 Reed Ira D  
1146 Guistino Michael  
1160 Blancett Emmet M  
1164 Elswick Lindsay B  
1166 Smith Calvin H

**Cole ave intersects**  
1204 Hadden Clyde S  
" rear Lynch W Carter  
1214 McCoy Frank E  
1218 Howard Roy G  
1220 Ringle Willard J  
1226 Huddleston Robt A  
1232 Miller Robt L  
1238 Hartzell Thos E  
1242 Stull Fred H  
1246 Behrens Henry G  
1250 Grosscup Geo L  
1254 Bernacki Anthony



**MORTGAGE LOANS MONTHLY PAYMENT PLAN**  
1099 SOUTH MAIN STREET PHONE FRANKlin 7195



1258 Koontz Clarence E  
 1262 Hood Albert F  
 1266 Hunt Mrs Adale G  
 1270 Evans Scott J  
 1274 Stevens Harry T  
 E Emerling ave intersects  
 1282 Ackerman Lloyd R  
 1286 Luxeder Joseph  
 1290 Walston Raymond A  
 1294 Thompson Stephen  
 1298 Lengyel Geo  
 1302 Marich Nick  
 1306 Pelly Herbert W  
 1310 Bliman Wm  
 E Archwood ave intersects  
 1344 Larko Stephen J  
 E Mapledale ave ends  
 1376 Hornbeck Gilbert  
 1380 Tapar Peter F  
 Ido ave intersects  
 1406 Wilford Freeman  
 1410 Coats Harry F  
 E Brookside ave ends  
 1438 Smith Christ  
 1440 Miller Stephen

**BELMONT**  
 From 298 Turner west (North-east)

W North Side  
 141 Cobb Mrs Leta  
 137 Kareski Anthony  
 133 Michalec Joseph S  
 125 Letta Tony  
 121 Shell Adolph C  
 W South Side  
 138 Cianchetti Salvadore  
 130 Gosiewski Stanley  
 124 Perry Frank

**BELTZ COURT**  
 From 488 Brown west (South-east)

382 1/2 Lawler Wallace W  
 382 Cole Basil W  
 380 1/2 McRoberts John E

**BELVIDERE WAY**  
 From 628 W Market south to Payne ave (West Hill)

W East Side  
 17 Saal Kathryn C  
 19 Hale Margaret A  
 29 Vacant  
 31 Farrell Creed B  
 35 Black Mrs Nellie  
 37 Martin Henry L  
 41 Cox F Ernest  
 45 Conkel Frank P  
 49 Sullivan Patrick J  
 53 Hanchett Mary E  
 57 Walters Thos W  
 61 Slopey John Mc  
 65 Douglas Perley J  
 69 Orme Misses  
 " Scott Ralph  
 " Watson Mrs Nannie E  
 73 Erdman Merrill W  
 77 Freeman Leonard M  
 81 Dutt Earl A  
 85-7 Belvidere Apts  
 85 Reeder Geo C  
 87 Vacant  
 87 1/2 Vacant  
 W West Side  
 22 Vacant  
 26 Thorogood Harry  
 32 Bechtel Carl C  
 36 Hecky Fred C  
 38 Keifer Leonard C  
 42 Sullivan Misses  
 46 Stuck Mrs Violet E  
 50 Troescher Rudolph H  
 54 Reagan Mrs Anna J  
 64 Roster Mrs Anna  
 68 Sethman Glen E  
 70 Owen Frank A  
 74 McManis Robt E  
 78 Coble John B  
 82 Ritchie Mrs Jessie A  
 86 Vacant  
 88 Cook Mrs Nannie S  
 Payne ave begins

**BENI COURT**  
 From 299 Brooklands east to Malacca (Goodyear Heights)

W North Side  
 1853 Wilder Wm T  
 1859 Henegar Walter E  
 1863 French Lawrence E  
 1869 Aigler Paul J  
 W South Side  
 1846 Coe Lester C  
 1854 Harrison Wm J  
 1858 Woodel Don B  
 1864 Pippin Martin C

**BENN COURT**  
 From 765 Dayton east. (North Akron)

W North Side  
 227 Varrato Joseph  
 225 Rich James  
 239 Hampton Manford L  
 W South Side  
 228 Vaughan Geo B

**BENNETT AVE**  
 From Triplett blvd north, 1st west of Canton rd (Ellet)

**BENTON**  
 From west of Canton rd east, 1st south of Paxton ave (Ellet)

W North Side  
 2519 Woolf Clark E  
 Canton rd intersects  
 2667 LaMaster Mrs Bertha P  
 " LaMaster Bros  
 Woolf ave intersects  
 2629 Steinhauer John H  
 W South Side  
 2522 Ketchum Hiram D  
 Canton rd intersects  
 " Church of God  
 Woolf ave intersects

**BERENDO AVE**  
 From N Hawkins ave east (West Hill)

**BERG**  
 From 321 Summer east to Scott ave (Southeast)

W North Side  
 273 Dull Apartments  
 277 Walker Leonard L  
 281 Showers Harry E  
 Elm et begins  
 287 Sufall Ralph G  
 291 Fetzer Neal O  
 291 1/2 Vacant  
 295 Weems Raymond  
 " rear Vacant  
 299 Schmidt Mrs Sophie  
 301 Wenhart Max  
 305 Specht Mrs Hattie  
 309 Vacant  
 311 Williams Henry W  
 317 Keller Mrs Isadora F  
 317 1/2 Thompson Mrs Eddie  
 319 Maury John W  
 W South Side  
 268 Vacant  
 272 Whitney Mrs Anna R  
 " Rubright Howard C  
 278 Walker Mrs Emma  
 " Currier Joseph B  
 282 Marriott Elwood C  
 288 Zulick Joseph  
 Allyn begins  
 298 Ruthenberg Wilhelm F  
 304 McDonald Levi  
 308 Hartzell Edith A  
 Baker Misses  
 312 Williams Joseph B  
 316 Wilson Israel  
 320 Huston York  
 326 Fleming Artee

**BERGHOFF**  
 From 398 E Crosier south (Southeast)

W East Side  
 855 Yakubik Chas J

859 Buckwald John  
 863 Vacant  
 865 Gorham Harry R  
 867 Rapaty Frank  
 871 Kish Martin E  
 875 Freilich Peter  
 877 Jacobs Mrs Margaret  
 881 Estochin Frank  
 883 Kanter John J  
 887 Miller Peter  
 891 Lucas Michael  
 895 Wozar John A  
 897 Buckson John M

W West Side  
 858 Thomas Michael  
 860 Vacant  
 864 Shimp Elmer F  
 868 Vacant  
 870 Neuman John  
 872 Horvath Wendel  
 882 Tsaloff John  
 886 Wellner Richard R  
 890 Krivosucky Peter  
 892 Keiser Raymond D

**BERKLEY AVE**  
 From 1205 Laird north (East Akron)

W East Side  
 115 Yutzy Joshua  
 117 Eckman Joseph E  
 119 Vacant  
 123 Stakley Martin W  
 127 Spence Andrew  
 131 Luxeder Anton  
 135 Gruver Alfred D  
 Miriam begins  
 W West Side  
 114 Higgins John  
 118 Hull Wm C  
 120 Langley Paul C  
 124 Blocker W Henry  
 128 Bennett Albert J  
 130 Pierce C Arthur  
 134 Vacant  
 138 Buckels Wm T  
 142 Vacant

**BERMAN**  
 From 162 Willard north to Miriam (East Akron)

W East Side  
 193 Vacant  
 195 Vacant  
 197 Vacant  
 199 Vacant  
 201 Hooper Herbert H  
 Laird intersects  
 233 Shumway Leland G  
 237 Mitchell Roy M  
 241 Stutzman Mark T  
 245 Driscoll Bud J  
 247 Brady Mrs Lucy F  
 249 Stutler Stephen  
 251 Bartlett Gilbert C  
 255 Phares Mrs Bessie M  
 W West Side  
 194 Pullen Saml H  
 196 Vacant  
 198 Vacant  
 200 Mack Emil  
 202 Vacant  
 Laird intersects  
 232 Nevins Lanie  
 234 Timmerman S Alex  
 238 Duncan Walter  
 242 Bloch Chas E  
 246 Winkler Anderson W  
 248 Slevin Burchard B  
 252 Chalk John R

**BERNARD COURT**  
 From 320 E Buchtel ave south (Southeast)

W East Side  
 235 Malcom Chester  
 237 Durbin Mrs Dena J  
 241 Pangburn Martha J  
 " Shane Geo E  
 " Alden Mrs Emma L  
 University pl begins  
 W West Side  
 240 Baysinger Wm M  
 242 Pfeiffer Michael A

**THE GUARANTEE TITLE & TRUST CO. TITLE INSURANCE**

# ACME INSURANCE AGENCY SAVES YOU 30%

CENTRAL DEPOSITORS BANK BUILDING Phone Hemlock 1216

Berne

AKRON 1931 CITY DIRECTORY

Berwin

231

**BERNE**  
From Canton road east, 1st south of Benton (East)  
2567 Gray Joseph E  
2573 Denning Cecil H  
2579 Vacant

**BERNICE**  
From 754 W South south (Southwest)

**East Side**  
1415 Harvat Joseph  
1419 Rozlinski Wm  
1425 Stobbe Rudolph H  
1433 Ross Geo A H  
1437 Smith Carl C  
1443 Kunsman Carl  
**West Side**  
1418 Withereil Oscar B  
1422 Norris Mrs Mary E  
1430 Flood Francis O  
Rosamond ave begins

**BERRY AVE**  
From 546 W Bowery west to Mallison ave (Southwest)

**North Side**  
165 Klingler Jacob  
" Huttl Geo R  
169 Owry Franklin S  
171 Moherek Wm W  
**Johns et begins**  
175 Juhasz Joseph  
179 Maximov Wm  
179 1/2 Horvath Stephen  
183 Weaver Mrs Elsie M  
185 Vacant  
**Jackson pl ends**  
187 Bisel Mrs Flora S  
" Mohr Raymond F  
191 Vacant Storeroom  
**StClair intersects**  
219 Eaton James J  
223 Wolfe Harvey F  
229 Sumner Louis E  
**Huron intersects**  
247 Midrag Marko  
251 Gerich Steve  
255 Burnhart Powell  
**Alvin pl ends**  
**Bell intersects**  
283 Thomas John  
285 Cortellessa Angelo  
" Franchino Anthony S  
291 Stierl Michael  
297 Malick John  
" McGeary John H  
301 Vacant  
**Douglas intersects**  
325 Vacant  
**Rhodes ave intersects**  
353 Csondor Geo  
385 Dresher August J  
387 Kellems James H  
401 Hungarian Apostolic Ch  
409 Riley James L  
**Raymond intersects**  
429 Pribble Carl W  
431 Ice O Newton  
443 Ries Christ P

**South Side**  
Howe School  
**StClair intersects**  
218 Vacant  
224 Paul Victor E  
" Snow T Victor  
" Barles Ernest  
228 Johnson Clarence  
232 Cole Geo E  
**Huron intersects**  
242 Scanlon James P  
248 Falko Geo  
" Light Merl H  
252 Gilmore Mrs Dora  
256 Meidlinger Adam  
262 Miller Vojin  
268 Weinberg Jacob  
" Nichols Harrison D  
**Bell intersects**  
286 Woody Roscoe L  
290 Carahay James H  
" Wright Geo M

290 Suvdam Geo W  
300 Altermatt Anthony  
**Douglas intersects**  
320 New Method Laundry  
326 McClenic Leroy  
330 Thomas James  
**Rhodes ave intersects**  
354 Schariri John  
356 Golub John Jr  
" Keohane Russell  
" Roseman Arthur  
358 Rhoades Benj F  
" rear Walters Raymond C  
364 Illitch Steve  
" rear Vacant  
366 Battdorf Percival S  
382 Harami Koll  
386 Kohlner Elias A  
390 Dunckley Thos B  
394 Jackson Clifton W  
" Edwards John  
394 1/2 Nettle Mrs Ellen  
396 Jordan Herman  
398 Akins Quay J  
400 Rothermel Richard F  
" Zimmerman Wm J  
" rear Vacant  
406 Rindal Phillip M  
" Heatwole Mrs Vannie  
" Caskey John A  
412 Hartman John W  
**Raymond intersects**  
420 Bunn Robt  
" Hutchison John C  
426 Eagon Isaac G  
" Shapiro Carl  
" Kaplan Louis  
" Rice Wm J  
432 Driesbach Chas  
" rear Beres John  
436 Holcomb Mrs Mary E  
436 1/2 Focht James L  
442 Kimberland Jobe L  
448 Durham Geo E

**BERRY AVE**  
(See Fawler ave)

**BERTHA AVE**  
From 880 Fifth ave south (Southeast)

**East Side**  
567 Brewer Mrs Ina M  
571 Christy Leroy F  
575 Hugg Walter  
579 Amberger Geo  
583 Nighswander Saml A  
587 Jones Walter E  
596 Vacant  
599 Pickering John T  
**Unopened to E Crosler**  
643 Kappus Stephen G  
**Baird intersects**  
**McKinley ave intersects**  
763 Lake Denzel G  
767 Perusich Roman  
775 Kerr Clement R  
783 Marrese Thos  
787 Taft Julius  
791 Vacant  
**Lovers Lane intersects**  
825 Miller Paul C  
829 Muncy Wm C  
833 Wise Nelson E  
837 Schmidt Joseph F  
841 Mortimer Bryce C  
845 Danforth Chas E  
" rear Carnahan Claude E  
849 Grossenbacher Wm H  
853 Day Merton C  
861 Vacant  
865 Roach Estel A  
871 Strange Wm G  
877 Lucas Frank  
885 Ross Silver  
891 Wolford Chas R  
897 Passberg Paul  
905 Clark James D  
**Cole ave intersects**  
**Unopened to Hunt**  
**Eva ave intersects**

1005 Thomas Earl S  
1009 Shook Christ  
**Wyley ave begins**  
**West Side**  
572 Vanke Rudolph A  
586 Woods Mrs Lydia  
588 Marlin Earl R  
590 O'Laughlin James T  
596 Luke Paris D  
**Unopened to E Crosler**  
636 Morgan Thos B  
640 Millicke Joseph  
668 Lemmon Imry G  
**Baird intersects**  
700 Thomas Saml  
712 Welch Frank  
716 Sledinsky Frank J  
**McKinley ave intersects**  
760 Morris Joseph M  
764 Brady Thos E  
768 Kelly Walter C  
772 Vaughn Roy J  
776 Adkison Wm M  
780 Polos Gus A  
784 Lee Cletus  
788 Straitiff Jesse D  
**Lovers Lane intersects**  
830 Hopkins Harry  
834 Ray Wm T  
" Keelling Elzie  
838 Higginbotham Herbert L  
846 Moats Stephen E  
848 Campbell, Blaine B  
850 Curtis Geo E  
852 Snyder Mrs Mary J  
854 Kester Adelbert  
870 Baumgardner Homer L  
876 Albright Otto C  
886 Stephan Louis S  
884 D'Alonzo John C  
892 Stahura Walter S  
896 Rogart Wesley  
900 Dako Paul  
**Cole ave intersects**  
**Unopened to Hunt**  
996 Simich Stephen S  
" Richardson Glenn D  
" Campanale Rocco  
**Eva ave intersects**  
1014 Oreolt Michael M  
1018 Uden Clinton J  
1022 Koser John H  
1044 Palumbo Louis A

**BERTSCH TERRACE**  
From 418 Crouse south (Southeast)

439 Vacant  
441 Yount Luther R  
445 VanSickle Frank E  
447-Ryser Jack W

**BERWIN**  
From 115 E Cuya Falls ave north to Medford ave (North Akron)

**East Side**  
829 West Geo A  
835 Stitzel Mrs Margaret C  
837 Culp Vernon S  
841 Baker Delphos W  
843 McMillen Chas E  
845 Montgomery Elmer A  
847 Foster Cassius C  
**Norman intersects**  
863 Hall Earl H  
865 Bond Irvin F  
869 Wyckoff Raymond B  
871 Phillips Mrs Florence A  
875 Rennie Mrs Winifred H  
881 Klahre Geo H  
883 Chas M  
887 Angle John R  
891 Case Alfred J  
" rear Tiernan Hylon D  
895 Cameron Thos A  
897 Herr Lauren W  
899 Hutson Mrs Cora A  
903 Holsinger Henry C  
905 Bayle Burdette S  
907 Henry Wm L  
911 Hershey Clarence S

For Economical Transportation  
  
**CHARVOZ "Roll of Honor," CHEVROLET INC.**  
 275 East Market St.  
 Phone Jefferson 3141  
  
 For Economical Transportation

SEE OUR COMPLETE LINE OF SHOWERS AND MODERN PLUMBING EQUIPMENT  
**THE AKRON PLUMBING & HEATING CO.** 73 WEST EXCHANGE ST.

# DAY DRUG STORES

## AKRON'S 24 ORIGINAL CUT RATE DRUG STORES

232

Berwin

BURCH DIRECTORY CO'S

Beulah Ave

**ADVERTISING CAMPAIGNS AND LAYOUTS & LITHOGRAPHING CO.**  
**THE COMMERCIAL PRINTING & LITHOGRAPHING CO.**

915 Warring Mrs Mary A  
**E Dalton intersects**  
 925 Edfeldt John W  
 943 Syme James A  
 947 Williamson James  
 957 Andres Mrs Agatha M  
**E Mildred ave intersects**  
 965 Bevington Earl H  
 969 Layfield Ira H  
 973 Cohn Morris S  
 " Ward Richard  
 981 Howard Harold W  
 " Sheehy Mrs Maud W  
 985 Roderick Mrs E Blanche  
 " Richardson Joshua T  
**E Salome ave intersects**  
 993 Limbach Jesse M  
 997 Collins Robt L  
 1001 Fulton Mrs Minnie  
 1005 Tragresser Frank L  
 1009 Mossop John  
 1013 Barnhart Arvel L  
**E Burns ave intersects**  
 1023 Bissell Winfield G  
 1027 Mastrodonato John  
 1035 Lovell Louis L  
 " Chambers Harry L  
 1039 Mendenhall Bert A  
 1043 Bly Carlton  
**E Lowell ave intersects**  
 1051 Donald John C  
 1055 Schmidt Mrs Nelhe K  
 1061 Weygant Vernon F  
 1069 Tar Philip H  
 1073 Hartman Harry H  
 1083 Jones Wm G  
 1089 Zimmerman Chas H  
 1093 Rogert Mrs Clara E  
 1099 Cole H Dewey  
 1103 Bauer Christie F  
 1113 Robinson Norman  
**Iuka ave intersects**  
 1123 Hart Thos O  
 1129 Graham Louis N  
 1133 Close Byron A  
 1139 Read Dr Fayette E  
 1143 Pluchel Geo W  
 1149 Vinciguerra Andrew  
 1163 Crisp Fred J  
 1169 Giegel Frank A  
**Creston ave intersects**  
 1179 Wharton Dr L Earl  
 1183 Stephens Herbert C  
 1189 Thatcher Wm J  
 1193 Spangler Harold E  
 1199 Tucker Chas S  
 1203 Baker Harry E  
 1209 Householder Fred F  
 1213 LaRoe Mrs Katie  
 1219 Walter Mrs Emma C  
 1223 Clugh Dr Ralph E  
**West Side**  
 814 Lewis Wm G  
 816 Hodges Dorothy  
 818 Stow Edward R  
 822 Thomas Leland C  
 826 Moore Mrs Diana  
 830 Wise Geo R  
 834 Dowler Wade H  
 838 Hewitt Mrs Elfreda A  
 842 Tucker Mrs Carrie B  
 846 Martin Albert H  
 852 Brown Mrs Elizabeth A  
 856 Giddings Lyle C  
**Norman intersects**  
 862 Askey Perry R  
 866 Rambo Chas F  
 870 Vacant  
 874 Jones Wm H  
 878 Wilson Garland E  
 880 Hoffman Lorin J  
 886 DeVaux Lloyd J  
 890 Foltz Leroy S  
 894 Olin Mrs Jessie W  
 898 Shaw Perry A  
 902 Knight Claude R  
 904 Murphy Chalmer E  
 910 Berg Fred W  
 914 Teagle Mrs Elizabeth M  
 918 Vacant Storeroom  
**E Dalton intersects**  
 924 Saunders Herbert J

**E Mildred ave intersects**  
 966 Woolum Chester A  
 970 Pitts Theodore A  
 974 Ross Mrs Agnes R  
 978 McCary John W  
 982 Prichard Llewellyn W  
 996 Singleton Roy  
**E Salome ave intersects**  
 994 Wright Lavilla E  
 998 Hathaway Joseph F  
 1002 Weber Otto R  
 1006 Stanford Wm R  
 1010 Rath John A  
 1014 Johnson Chas E  
**E Burns ave intersects**  
 1024 Bruederlein Mrs Phoebe  
 1028 Wahn Dr Abe L  
 " Klug Irving  
 1032 Rugers Louis J  
 1036 Sauter Geo E  
 1040 Bollinger Allen E  
 " Jenkins Harry C  
 " Ritter Glenn  
 1044 DeShon Raymond G  
**E Lowell ave intersects**  
 1052 Martin Robt F  
 1058 Johnson Edmund R  
 1062 Dickerson Chas W  
 1066 Wilson Merle D  
 1070 Vacant  
 1074 Firestone John R  
 1080 Neff Mrs Ella P  
 1094 Ewing Geo W  
 1100 Hill Edwin C  
 1104 Bucher Rev J Theodore  
 1110 Ludwig Chas G  
 1114 Rospo Carl  
**Iuka ave intersects**  
 1124 Williams Frank M  
 1140 Lind Jonas J  
 1144 Tinker Albert B  
 1154 Morse Carl E  
 1160 Haspelmath Paul H  
 1164 Harkins Kenneth H  
**Creston ave intersects**  
 1180 VanHynning Harry  
 1184 Bishop Albert L  
 1190 Siess Edmund G  
 1194 Semonin Chas J  
 1200 Schaetzle Theodore C  
 1204 Neale Chas A  
 1210 McBee Jesse W  
 1214 Beckwith Bruce R  
 1220 Haines Harry H  
**BERWYCK DRIVE**  
 From 2172 E Market N south  
 to E Market S (East Akron)  
**East Side**  
 35 Conley Clarence B  
 57 Swank Geo W  
 63 Haines Ralph R  
**Windemere ave intersects**  
 119 Gannon Michael  
**West Side**  
 50 Johnson John H  
 58 Ritter Wm M  
 62 Lewis Harry  
 68 Brubaker Carlos B  
 72 Briscoe Chas L  
**Windemere ave intersects**  
 82 Vacant  
 102 Bolden Albert  
 114 Blackburn Paul M  
 118 Fox John H  
 66 Vacant  
 128 Myers Harry E  
 " rear Ansel David J  
 136 Forshey Edward  
 140 Gregg Rollin W  
**BETH**  
 From 1304 Lakeside ave west  
 (Southwest)  
**North Side**  
 369 Schweibinz Wendel  
 371 Ferich Anton  
 375 Campbell John O  
 " Carroll Stanley J  
 379 Subity Joseph  
 383 Morrison John H  
 383 1/2 Murphy Geo W

383 1/2 Frymyer Guy  
 391 Sadley Andrew  
**South Side**  
 376 Farrell Ptg Co  
 " Farrell Gus P  
 384 Bobbitt Hulon P B  
 392 Vacant  
 396 Powell Chas H  
 " rear Vacant  
 398 Petroff Tero  
**BETHANY AVE**  
 From 334 Eastland ave west  
 (Northeast)  
**BETHWAYNE COURT**  
 From 576 Kling west (South-  
 east)  
 385 Harris Vincent  
 381 Potts Mrs Alice  
 377 Brown Edward L  
**BETTES AVE**  
 From 1420 Home ave west  
 (North Akron)  
 — Vacant  
 — Anderson Otto W  
 — Gantz Robt J  
 — Vacant  
 — Paris Robt  
 — Yingling Wm J  
 Scenic way begins  
**BETTES AVE**  
 From 789 E Tallmadge ave  
 north, 1st east of Home ave  
 (North Akron)  
 Beatrice dr begins  
 1176 Vacant  
**BETTIE**  
 From 739 Johnston north  
 (Southeast)  
**East Side**  
 455 Archer Wm D  
 " Ogle Geo E  
 447 Parker Mrs Emma S  
 443 Herman Chas J  
 439 Cully John W  
 435 Mazu John  
 431 Conley John J  
 427 Fouse John F  
 425 Morrison L Lee  
 423 Simmons Jesse D  
 421 Stewart Clarence H  
 415 Everhart Doyle C  
 411 Spiker Jesse T  
 401 Hall Clarence J  
 393 Schreffler Harry F  
 387 Ratcliff Ingram T  
 383 Brown Harley V  
**West Side**  
 458 Huston Chas E  
 454 Cook Mrs Harriet J  
 450 Hess J Frank  
**Bridget begins**  
 438 Martin Mrs Margaret G  
 434 Lockhart Wm G  
 394 Eby Ralph J  
 388 Christine Geo H  
 384 McMillan Dean G  
**BEULAH AVE**  
 From 1918 1st S W west to  
 Manchester rd (Kenmore)  
**North Side**  
 461 Vacant  
 463 Rose Wm J  
 465 Vacant  
 473 Vacant  
**2d S W intersects**  
 505 Stelner Mrs Elizabeth  
 515 Pastor Louis  
 519 Szabo Julius  
 523 Panich Geo  
**South Side**  
**2d S W intersects**  
 506 Schott Mrs Eva  
 " Predojen Michael  
 510 Hagebarger Lee C  
 514 Vacant

**RAILROAD FRONTAGE**  
**J. J. BREEN**  
 403 Ohio Building Phone FR-9816

**BEVERLY ALLEY**  
From 206 Furnace south (Central)  
East Side  
212 Vacant  
215 Glenn Mrs Maggie  
217 Clark Clifford  
West Side  
204 James Willie  
206 LaBelle Mrs Mary  
208 Haynes Mrs Mabel  
Evans Mrs Lucinda  
217 Johnson Mrs Virginia

**BEVERLY DRIVE**  
From 75 Canton rd east (East)  
2483 Hesson Hugh J

**BEVERLY PARK**  
East and west of Glenmount  
ave (South of Firestone Park)

**BIG FALLS AVE**  
From 413 E Cuya Falls ave  
north to Riverside dr (North  
Akron)

East Side  
985 Johnson Howard V  
989 Cristee Robert R  
993 Mulr Mrs Elva S  
995 Roehrig Matthew L  
999 Fazzino Frank  
1007 Murray Edward B  
1011 Schneider Perry R  
1015 May James H  
1019 Shively Homer P  
1023 Emmons Emmet F  
1027 Vacant  
1031 Hoover Edward  
1035 Grigsby Earl J  
1039 Jusell Edwin  
1045 Worthen Saml K  
1047 Apostolides Frank  
1051 McClay Rollin O  
1057 Aust Paul G  
1059 Kissel Mrs Susie  
1063 Wiesemann Alfred H  
1067 Hart Oscar E  
1071 King Court F  
1075 Washart Harry F  
1079 Craig Leighton J

**Inka ave intersects**  
1087 Singer Chas A  
1091 Gettemy Paul L  
1095 Vacant  
1099 Harris Wm  
1103 Bonanno Luminato  
Bruno Thos  
1107 Baker Orville F  
1111 Kohl Jacob M  
1115 Huber Peter H  
1121 Vacant  
1125 Yobi Frank  
1127 Benson John S  
1131 Vacant  
1135 Osterholt Joyce A  
1139 Vacant  
1143 Wolf Louis L  
1147 Hoskins Raymond R  
1151 Marosi Steve  
1155 McCain Mrs Mary M  
1159 Benton Wm C  
1163 Williamson Sherman E  
1167 Brasaemie Chas L  
1171 McKnight Edward L  
1173 Harris Schley  
1175 Smith Jacob  
1191 Crossen Chas G  
1195 Taylor Cecil L  
1199 Teter Marshall C  
1203 Morris Thos L  
1207 Dorman Warren R  
1211 Vacant  
1215 Mays John A  
1219 Blomgren John E  
1223 Mathena Reuben  
1227 Glancy James R  
1231 Karadin Joseph  
1239 Toth Stephen  
1247 Carlson Bertha  
1251 Baker Gus P  
1255 Moke Welden J

1259 Laurendine Harold  
1263 McMillan Ellis  
1267 Webster James  
1277 Bingham Frank E  
1275 Patterson Kenneth C  
1279 Nimmons Dr Lewis A  
1283 Sheeley Thos D  
1287 Vacant  
1291 Herbstreet Fred A  
1295 Welmer Stanley W  
1299 Knight Walter H  
1301 Goodall James F  
1303 Shinn Carlos O  
1305 Willemesen Jacob W

West Side  
986 Mishler L Grant  
990 Whitmore Wm A  
994 Wickwire Ora  
998 Miller Frank H  
1002 Cooley Mrs Cora B  
1006 Lancaster Frank B  
1010 Phillips Clarence L  
1014 Poletto Tony  
1018 Laney Louis S  
1022 Baker Norris E  
1030 Boyd Saml H  
1034 Price Laurel S  
1038 Carano Silver S  
1040 Cipperly Ian  
1042 Stephen Robt  
1046 Hausch Glenn R  
1050 Sutter Harley A  
1054 Moore T Ward  
Harty Robt A  
1058 Vacant  
1062 Schultz Wm  
1066 O'Neal Fred  
1070 Harris Walter P  
1074 Bacon Fred R  
1078 Supowitz Mrs Lillian

**Inka ave intersects**  
1090 Goodall Wm J  
1094 Wissinger Clifford R  
1098 Bretz Wm L  
1102 Helvie Carter D  
1106 Bloom Walter D  
1112 Staltz John  
1114 Kane Bernard J  
1118 Carnes Norwood S  
1122 McGhee Wm K  
1126 Lynn James E  
1130 Keep Haskell H  
1134 Fritsch Paul R  
1138 Schwartz Morris  
1142 Baker Delbert M  
1146 Peters Clifford V  
1150 Robison Mrs Martha E  
1154 Anderson Lawrence H  
1158 Hellman Chas E  
1162 Jordan Wm W  
1162a Stolz Lee F  
1166 Meil Angelo  
1170 Vacant  
1172 Vacant  
1174 Cook Chas F  
1178 Holmquist Andrew O  
1184 Reusser Fred C  
1186 Peterson Walter C  
1198 Bachtel Alonzo C  
1202 Scholz Herman H  
1212 Parsons Frank F  
1226 Mack Raymond H  
1230 Palmer Saml  
1236 Zinkand Henry  
1238 Thornberry Carl A  
1246 Otey Richard C  
1250 Arendt John  
1262 Vacant  
1258 Kovach Stephen W  
1262 Kuzlin John  
1266 Burke Wm G  
1270 Paskell John J  
1274 Gregory Pantells  
1278 McKee Mrs Della S  
1282 Goetz Joseph P  
1294 Heaston Homer H

**BIHLER COURT**  
From 724 Kling west (South-east)  
425 Vacant  
421 Kolbe Max O

417 Allemann Eugene  
Brown Mrs Mary E  
413 Holsington Russell G  
Davis Chas  
411 McKenzie John I

**BINA AVE**  
From 1745 Manchester rd east  
(Southwest)  
North Side  
529 Kvoacs Nick  
531 Normanton Wilfred  
521 Vacant  
515 Williams Frank  
rear Evans Ernest E  
South Side  
526 Miller Harmon H  
522 Brown James A  
518 Cox Sidney  
514 Morgan Alfred A

**BINGHAM PATH**  
From Goodyear blyd and Pioneer  
northerly (Goodyear  
Heights)

**BIRCH**  
From opposite 1654 Glenmount  
ave east to S Firestone blyd  
(Firestone Park)  
North Side  
337 Herbert John M  
349 Sullivan John L  
357 Knabe Henry  
361 Bowling Frank R  
365 Watt Paul W  
369 Schoen Leonard A  
373 Bushman Wallace R  
South Side  
338 Brady Henry W  
342 Green Frank E  
346 Metzler Chas A  
350 Dannemiller Leo J  
354 Jewell Cyril E  
358 Cox Kenneth L  
362 Blaser Geo U  
366 Irvin Frank H  
370 Kearney John J  
374 Dickerhoof Ralph

**BIRCHWOOD AVE**  
From 1105 Linden ave east to  
Riverside dr (North Akron)  
North Side  
405 Grimaldi Callisto  
409 Findley James L  
417 Cramer Dana C  
423 Weeka Geo F  
Clifton ave intersects  
435 Grimes Leo C  
439 Watson John R  
443 Smgets Ralph G  
Magnolia ave begins  
465 Behncke Martin H  
South Side  
406 Ketterman Manning A  
Timberlake Arthur F  
410 Palmer Mrs Frances L  
414 Vacant

**BIRCHWOOD AVE**  
(See Woodbirch ave)

**BIRDWOOD ROAD**  
From 117 Braewick dr north  
(Fairlawn)

**BIRUTA**  
From 1366 East ave west  
(Summit Hill)  
North Side  
777 Vertells Joseph  
Good Anthony G  
805 Rutkauskas Stanley  
813 White Raymond J  
817 Kovalich Wm  
825 Vacant  
829 Thomas Stanley  
South Side  
StPeter's Church  
810 Balewich Wm  
826 Zent Alphonse

THE CLASSIFIED BUSINESS DIRECTORY IS THE BEST BUYERS GUIDE

**DESKS and CHAIRS**  
**THE NATIONAL BLANK BOOK & SUPPLY CO.** Two Stores  
36 N. MAIN ST.  
12 E. MILL ST.

# TAWNEY'S ICE CREAM COSTS WONDERFUL NO MORE

234

Biruta

BURCH DIRECTORY CO'S

Bittnan

826 Sabestinas Joseph  
858 Belltzky Mrs Catherine  
864 Grasberger Elmer J

**BISHOP**

From 324 W Exchange south-  
west to Edgewood ave (South-  
west)

**East Side**

335 Vacant  
339 D'Amico Danl  
339½ Triplett Myron  
341 Lewis Vincent L  
**August et begins**  
343 Roby Ralph R  
347 Merickel Marx A  
349 Vessells Harold L  
" Moss Benj  
351 Young Herman L  
355 Stallard Geo W  
359 Spratley James A

**W Cedar intersects**

385 Salenday Mrs Florence G  
389 Mamay Abraham  
391 Becker Mrs Sarah  
393 United M E R Co  
395 Vacant  
399 Immel Walter W  
399½ Cooper Donald  
401 Gordon Max  
403 Vacant  
405 D'Amico Frank  
409 Heisler Martin V  
409½ Edwards Wm E  
411 Ellis Alexander  
415 Bennett Mrs Mary E  
417 Schweikhardt John  
421 Arnold Ferley O  
" rear Vacant  
425 Sarah Richard G  
429 Aschelman Edward  
433 Bass Isaac

**Willow et begins**

441 Kottl Mrs Irene  
" Moisi Ligora L  
443 Kirhbaumer August jr

**Lester et begins**

447 Sherrets Saml D  
451 Dombal Steve  
453 Testa Joseph  
**Bell intersects**  
469 Suttle James D  
473 Baker Mrs Theresa A  
477 Berger Paul  
479 Puskas Louis  
" West Hill Laundry  
483 Grant John C  
487 Berta Martin  
491 Parkas Mrs Esther

**Douglas intersects**

521 Krause Gregor  
523 Vacant  
525 Sahn Aaron D  
**Rhodes ave intersects**  
555 Young Mrs Mary E  
" Wagoner Byron T  
" Peterson Delmer W  
" Clugh Paul  
563 Savinsky John jr

**West Side**

328 Southern Ethel M  
332 Wright Carb & I Inc  
340 Graham Louis W  
344 Remark Mrs Mary  
350 Malinky Michael J  
354 Lanzarotta Saml  
356 Black Rozelle A  
360 Kerr Linus T  
362 Vacant Storeroom  
364 Thielen Peter W  
**W Cedar intersects**  
384 Vacant Storeroom  
388 DiGiacco Mike  
" rear Vacant  
392 Koury Harry S  
" Lastrapes Mrs Anita  
396 Stephen C Oscar  
400 Falor Mrs Minnie E  
" rear Lehmier Bert M  
406 Batal Mrs Mary  
410 Buzzelli Nick  
**Willow begins**

440 Steen Johannas  
" Sarvis Nick  
448 Galiffe Arcangelo  
452 Sandler Hyman  
456 Aschelman Frank R  
**Bell intersects**  
478 Davis Levi  
482 Hesidence Matthew  
488 Riley John B  
492 Hennessy James F  
496 Davies Nathaniel E  
**Douglas intersects**  
518 Vacant  
522 Mullaney Jerry K  
526 Dawson Wm  
530 Henry Homer J  
**Rhodes ave intersects**  
558 Maistros James  
566 Johnson Smith  
568 Young Earl O

**BISSON AVE**

From 966 East ave west to  
Diagonal rd (Southwest)

**North Side**

897 Zebel & Sago  
" Zebel John F  
" Sago Wm  
701 Arnold Richard L  
705 Leyden James  
713 Hogue James L  
715 Hinkle Eddie L  
**City View dr ends**  
723 Alogdelis Antonio  
725 Stetter Wm A  
735 Patton Mrs Sarah A  
739 Hippley Stephen  
743 Vacant  
745 Teets Henry C  
755 Pohl Joseph  
761 Wilkes Mrs Ellen  
769 Sines Robt F  
773 Trumpikos Napoleon  
" rear Clark Chas R  
777 Langley John  
779 Wilson Wm N  
785 Welch Harley C  
789 Seitz Wendell  
791 Vacant  
795 Gruber Mrs Rebecca  
799 Handl Joseph  
803 Sebok Joseph  
809 Anger John  
809½ Yeager Paul G  
813 Vacant  
815 West Wm R  
819 Patica Patsy  
823 Steigerwald Geo  
**Dianna ave intersects**  
857 Nelson Robt G  
861 Stewart Alexander  
865 Wall Jayson L  
871 Arnold Mrs Effie  
875 Vacant  
879 Hallock Frank B

**Belleflower ave intersects**

889 Parker Clarence A  
893 Klein Wm A  
899 Chambers Ray L  
**Herman ave intersects**

**South Side**

712 Myers Clyde B  
714 Chury Phillip F  
" Alex John  
716 Harnar Ivan C  
726 Walbeck John F  
730 Hipply Frank  
734 Hippli John  
738 Grof Frank  
750-4 Kimmell Geo F  
760 Palich Mrs Anna  
768 Garrett Geo F  
772 Loudermilk S Mason  
782 Moseley Dempsey G  
784 Kucharski Stanley  
790 Sedaker Edward D  
794 Amadori August  
800 Enlow Danl A  
804 Snyder Willard  
810 Koza Joseph  
814 Vacant  
822 Zelenka Eli

824 Hasenbuhler Stephen  
830 Fesus John  
836 Polsinelli Frank  
**Dianna ave intersects**  
858 Hite Lovell G  
880 Ross Chas P  
**Belleflower ave intersects**  
890 Alderdice Hugh C  
896 Tinnell Ralph  
900 Mehl Paul A  
904 Cole Herbert L  
908 Achberger Geo E  
914 Beck Robt P  
**Herman ave intersects**  
924 Williams Earle W  
928 Bercaw Joseph  
934 Brenner Howard L  
938 Ward Bruce  
944 Kinney J Park  
948 Acme No 115

**BITTAKER**

From 591 S Arlington east  
(Southeast)

**North Side**

**Dalphine et begins**  
1133 Glaze Mrs Mary C  
" Freeman Wilbur T  
" Thorpe Wm E  
1135 Howard Henry B  
1135½ Kennedy Clyde L  
1137 Hartline John E  
" Bond Homer L  
1143 Brennan Edward H  
" Nelson Edgar  
1147 Pappas Christ  
**Chittenden intersects**  
1155 LaMenzo Joseph  
1165 Hynde Leonard G  
1167 Grafhorst Wm J  
1171 Walker Allen H  
1175 Chatman Lindsey A  
" Rankin Wm J  
1719 Sulej Andrew  
1183 Strieski Thos  
1187 Shimp Clifford C  
1191 Braden Orvan E  
1195 Rodgers Harry M  
1199 Burgoyne Francis F  
1203 Masimore Wesley R  
1211 King Andrew  
1219 Brumbaugh James F  
1223 Hart Harry S  
1225 Scott Benj W  
1227 Miller Henry  
1235 Condon Wm C  
1239 O'Neil Francis J  
1243 Vacant  
1245 Krall Joseph

**South Side**

1130 Byers Bert J  
1132 Reynolds Otis D  
1134 Bramel Wm A  
1136 Dearth Frank C  
1138 Capeluck Theodore F  
1142 Hall Edgar B  
1144 Vacant  
1146 Vacant  
**Chittenden intersects**  
1154 Frambaugh Henry  
" rear Reece Chas E  
1158 Hrynik Matey  
1162 Esmeyers Wm E  
**VanEverett ave intersects**  
**Roscoe ave begins**  
1212 Stiles Ivor D  
1216 Ludwick LeRoy G  
1220 White Watson R  
1232 Hackin Michael N  
1234 Charitonovich Lawrence  
**Ardella ave begins**  
1240 Thorn Mrs L'Vada

**BITTMAN**

From 290 W Market south to  
S Maple (West Hill)

**East Side**

11 Barnes Archie C  
17 McIntyre Arthur J  
19 Kramer Mrs Ella  
23 Oxley Edward R  
27 Meadows James R

**THE PETTITT BROS. HARDWARE CO. Blackstone  
26 NORTH MAIN STREET 1214**

31 Carpenter's Mrs Ella D  
**Crosby intersects**  
75 Keller Wm  
79 Crabbe Lloyd G  
81 Crumrine Mrs Lydia A  
87 Andrews Floyd E  
91 Savage Saml  
93 Moss Mary  
97 Conrad W Henry  
**Rockwell et begins**  
101 Andrews Ralph E  
" Mayes Geo  
105 Hart John F  
109 Bennett Mrs Mollie  
111 Dement Leon V  
119 Farwell Mrs Zella T  
**West Side**  
34 Musche Alfred  
**Crosby intersects**  
64 Simon Maurice  
" Dubin Earl  
70 Stein Reuben  
" Lynn Robt  
72 James John R  
72½ Vacant  
74 Meadows J R & Sons  
76 Jedwin Wm E  
78 Hanford Geo H  
80 Scott Clarence B  
84 Heineman Joseph J  
88 McCormick Mrs Nettie M  
92 Vacant  
92½ Cosby Thos N  
94-6 Rooming House  
100 Richie James R  
102 Burgess Herman A  
104 Gordon Ward F  
106 Seidelle Mrs Sarah F  
108 Sophis Stephen  
110 Rooming House  
114 Lord Selden E  
116 Vacant  
118 Vacant  
120 Vacant  
122 Koole John J I

**BITTNER PLACE**

From 132 Lake south to Ira  
ave (Southwest)

**East Side**  
1175 Bryant Geo  
**West Side**  
1170 Casto Okey S  
1176 Long Ernest  
1180 Knecht Geo F  
1184 Thomas Jack S

**BLACK**

From 752 E Exchange south  
to Clark (Southeast)

**East Side**  
285 Marshall Frey R  
289 Ketner Mrs Bessie P  
293 Loveless Mrs Anna L  
297 Baker Louis C  
299 Bolang Rudolph V  
303 Landis Hugh P  
**Crouse intersects**  
313 Britton Fielding H  
317 Young Franklin J  
321 Miller Arthur C  
325 Wise Wilkie A  
327 Koester Wm  
331 Fair Jacob E  
335 Raasch Harry C  
339 Kearns Max F  
341 Sekeres Michael  
345 Smith Geo B  
349 Benson Victor A  
353 Zehner Wm N  
355 Bennington Chas E  
359 Lee Herbert C  
" Lee Coal Co  
363 Allen Sidney E  
365 Hobbs Iverson J  
367 Hinkle E Leslie  
369 Wrobleski Mrs Catherine  
371 Brownsword Mrs Etta.  
375 Vacant  
383 Sandusky Walter  
**Johnston intersects**  
415 Wolf Michael

427 Ball Enoch  
429 Lee Thos O  
431 Benson Oscar S  
433 Bole Mrs Edith B  
435 Sponseiler H Lee  
437 Mayer John  
439 Omrein Stephen  
441 Curry Nathan L  
449 Graham Louis T  
453 Johnson Eric L  
**West Side**  
286 Dettle Chas E  
290 Cornell Lester A  
294 Good Abraham R.  
298 Crellin Joseph  
300 Meighen John E  
306 Harris Mrs Conna L  
**Crouse intersects**  
314 Leeser Ray  
318 Norris Edward B  
322 Masters Chas D  
326 Jurgens Richard L  
328 Hayes Wm H  
332 Ballway Frank J  
336 Crum Geo W  
340 Brown Chas W  
344 Packer Bert A  
346 Shields Mrs Myrna B  
350 Bricker Joseph L  
354 Lanham Roy  
360 Vacant  
364 Saxe Geo F  
368 Nourse Mrs Nellie G  
372 Brownsword Edward T  
376 Fuehring Fred J  
380 Brownsword Frank  
384 Sims Clark  
**Johnston intersects**  
424 Vacant  
428 Iig Mrs Lulu P  
430 Badgley Willis  
432 Hess Otis C  
434 Miller Mrs Theresa  
438 Benko Michael A  
442 Stevens Mrs Anna  
450 Frease Wm A  
454 Burnham Roy

**BLACKSTONE AVE**

From 1218 E Tallmadge ave  
south (Northeast)  
— Grand Chas B  
— Parker Russell W  
— Wagoner Fred C

**BLAINE AVE**

From 77 E York north to E  
Cuya Falls, ave (North Akron)

**East Side**  
545 Dunn Joseph R  
553 Hiener Geo H  
555 Stuntz Geo H  
557 Bevington Earl G  
561 Kerr Lawrence M  
563 Newkirk Mrs Nelle G  
567 Hyer John A  
573 Zimmerman Mrs E E  
581 Vacant  
587 Nipple Ira J  
593 Ritter Clara E  
601 Hayhurst Orville J  
605 Wiper Alexander R  
" Franklin F Parker  
" Wiper & Franklin  
599 Houston Ferne B  
**E Tallmadge ave intersects**  
629 Gibson & Rothgeb  
633 N H Top & Body S  
639 Forbs Elijah W  
647 Leib Mrs May J  
649 Fouser Mrs Effie M  
651 Baker Hugh  
657 Fields Clyde A  
659 Patterson Francis M  
663 Tarr Clarence A  
667 Harman Howard R  
671 Miller Mrs May O  
677 Wayman Mrs Anna M  
" rear Statler Harold I  
683 Cray Chas H  
687 Wheeler Wm A  
691 Patterson Paul L

695 Thompson Clarence H  
697 Wise Geo  
701 Grubb Mrs Martha R  
**Frances ave intersects**  
733 Frances Apts  
" Murray Hubert H  
" Ehrisman Henry O  
" Rehford Edward W  
741 Murdick Shirley B  
745 Jester Rev Edwin A  
755 N H M E Church  
763 Costick Michael E  
**West Side**  
548 Huy Chas F  
552 Miller Fred R  
556 Walters Darwin L  
558 LeFever Mark E  
566 Caprez Christian  
572 Bondurant Joseph S  
572½ Smith Clarence L  
576 Slusser Mrs Josephine C  
580 Mote Russell  
" Ebbs Albert E  
" Perlstein Max  
" Powelson Gus A  
" Humphrey Bingham J  
588 Vacant  
594 Matti Henry L  
598 Lozier Nelson R  
" Benton Noble L  
" Downman Wm S  
" Orcutt Mrs Ruth M  
" Britain W Ellington  
**E Tallmadge ave intersects**  
640 Krebs Edmund P  
646 Hunter Robt R  
652 Fouser Chas E  
658 Thompson Fabian A  
660 McMullen Sherman V  
662 Leonard Chas G  
664 Peter John  
" Reed James F  
670 Sharrock Mrs Estella C  
674 Dunlap Dale C  
678 Rooming House  
682 Vacant  
688 Libert Elmer H  
692 Johnston Mrs Blanche C  
696 Chaney, Lloyd E  
700 Finefrock Oscar E  
706 Baun Howard J  
708 Schaible Elmer E  
**Frances ave intersects**  
738 Shoman Harry A  
744 Smith Mrs Nellie  
748 Carlisle Mrs Isadore B  
752 Adams Rev Morton D

**BLANCHE**

From 1082 Laurel ave west to  
East ave (Southwest)

**North Side**  
579 Long Frank O  
583 Oliver Mrs Ada  
587 Schneider Paul F  
595 Sikuta Mrs Anna  
599 Tyler Guy R  
603 Mathias Wm A  
607 Smith Willis G  
611 Stokich Bronko  
615 McAfee Mrs Ethel F  
619 Gilchrist Lawrence F  
623 Neal Brice S  
**LaCroix ave intersects**  
**Manchester rd intersects**  
685 Tubaugh Albert J  
695 Elzholz Herman  
703 Heller, Henry W  
**South Side**  
580 Nerhood Isaac  
582 McKain Dewey F  
588 Wiland Elias  
592 Brickley Forest W  
602 Balogh John  
600 Krupp Leo A  
606 Brickley Glenn W  
608 Kendall Leo D  
612 Valentine August J  
616 Botzum Henry  
620 Folk Geo  
624 Wertenberger Lee W  
**LaCroix ave intersects**

# THE DAUNTLESS PLUMBING & ELECTRIC CO.

18-22 E. State St. PHONE FRANKLIN 8109

236

Blanche

BURCH DIRECTORY CO'S

Bonne Brae Ave

**Manchester rd intersects**  
 684 Barron Roy A  
 688 Vaughn Walter D  
 692 Hurst Hood  
 " rear Dunhoo Wm W  
 696 MacClellan Joseph J  
 700 Vacant  
 704 Blankenship Edward I  
 716 Vacant

**BLANCHE COURT**  
 From 503 Spicer east (South-east)  
 481 Stetter Frank A  
 485 Bahr Chas C  
 489 Poole Albert D

**BLANDING AVE**  
 From 719 Evans ave north (Northeast)

**BLINN**  
 From 735 Dan east (North Akron)  
 523 Miller Mrs Elizabeth  
 395 Broske Stanley  
 394 Vacant

**BLOOMFIELD AVE**  
 From 120 S Portage path west to Storer ave (West Hill)

**North Side**  
 787-95 Portage Apts  
 787 Plate Wm B  
 789 Petrie Frank A  
 791 Vacant  
 793 Snidle Glen W  
 795 Tallman J Scott  
 795½ Knode Geo E  
 805 Waller Halley T  
 807 Plotkin Saml  
 815 Fritch Ervin D  
 817 Failor Jesse W  
 821 Cross Verner E  
 823 Haase Herman M  
 827 Babel Mrs Lena  
 831 Lord Geo A  
 837 Moore James W  
 839 Childs Pearl M  
 845 Tomkinson Mrs Emma  
 849 Purdy Harold C

**Corson ave ends**  
 859 Gurewitz Barnett  
 863 Erwine Russell H  
 865 Reisinger John H  
 875 Shepard Mrs Emma M  
 877 Temple Byron C  
 879 Anderson James O  
 883 Baltes Herman G  
 885 Saum Chas E

**W Exchange intersects**  
 907 Ravid Saml  
 911 Johnson Robt F  
 915 Zervos Dr Andonius S  
 919 Starkweather L Keller  
 923 Wymer Marshall  
 927 Newman Paul L  
 931 Schneider August A  
 935 Sailer Chas C  
 939 Barthuff Chas A  
 943 Russell Judson C  
 947 Cooper Herbert L  
 951 Guiher Burton R  
 955 Epplotis James N  
 961 Smoyer Mrs Sevilla L  
 965 Bernard John P

**Burton ave intersects**  
 985 Beckwith Mont  
 989 Griffiths Clarence E  
 991 Bissell Dr Fred C  
 997 Boughton Dr T Harris  
 1001 Merritt Grover C  
 1005 Kurtz Russell H  
 1011 Rates Bernard M  
 1017 Crabb Chas P  
 1023 Roth Henry F  
 1025 Fellenbaum August W  
 1029 Ferguson Philip W  
 1033 McDermott Michael B  
 1037 Emmons Cemiah O  
 1041 Hembraugh Frank I

1045 Schumacher Fred G  
**Noble ave intersects**  
 1057 Belknap Harrison I  
 1061 Mower Chas W  
 1065 Paden Asa N  
 1067 Sheppard Edward B  
 1071 Sands Willis F  
 1077 Wheeler Chas H  
 1081 Boggs H Irwin  
 1087 Tolson Watson L  
 1091 Waner Harry E  
 1097 Goodyear Mrs Jennie L

**South Side**  
 798 Harvey Dr Carl M  
 804 Berkowitz Loula  
 808 Secrest Burt T  
 814 Lance Earl C  
 818 Porter Lillie A  
 822 Lizardy John  
 826 Snook Frederick G  
 830 Fessler Frank X  
 834 Breitenbacher Dan L  
 840 Buckingham Geo E  
 846 Eader Dr Stephen A  
 852 Clark Edward T  
 " Clark E T Rubber Co  
 856 Ahl Glenn D  
 864 Reed Edwin D  
 866 Smartji Peter  
 870 Wagner Geo E  
 874 Kuhn Saml J  
 880 Tepper Myer

**W Exchange intersects**  
 904 Miller Mrs Clara F  
 908 Ream Park W  
 912 Lawrence Joseph H  
 916 Vacant  
 920 Stouffer Ford W  
 924 DeV Vaughn Mrs Maud H  
 928 Wilson Menotto D  
 932 McKinnon Fred W  
 936 Hager Rollin D  
 940 Wolf Joseph  
 944 Reeves Geo O  
 948 Miller Ora V  
 952 Fletcher C Harry  
 956 Vacant  
 960 Kotte Geo H

**Burton ave intersects**  
 984 Greer Jesse E  
 988 Bronson Wright  
 992 Macklin Otto H  
 996 McGraw Mrs Della  
 1002 Jolliff Clarence R  
 1008 Fuller Wm A  
 1012 Cross Clayton H  
 1022 Putt Harry W  
 1026 Dewey Dr Walter H  
 1030 Price Howard F  
 1038 Karg Frank J  
 1042 Richards John  
 1048 Foster Mrs Margaret

**Noble ave intersects**  
 1058 Muldoon Mrs Catherine  
 1062 Cope Edward L  
 1068 Swing Philip C  
 1074 Schlegel Lawrence S  
 1078 Feerer Martin M  
 1082 Stoner Othor W  
 1088 Cole Edmund H  
 1092 Weil Mrs Eva  
 1098 Iost Earl C  
 1102 Costigan Wm J

**BLUFF**  
 From 115 N Summit east (Central)

**North Side**  
 155 Tompkins Elmer A  
 167 Munford Hall  
 " Munford Jesse S  
 173 Providence B Church  
 177 Dyson Thos W  
 181 Pulos Thos  
 187-93 Upperman Mrs M M  
 " Brown James G  
 197 Pickett Mrs Mary E  
 201 Wall Mrs Ella  
 205 Georgiou Mrs Athnesia  
 211 Watts Thurston H  
 215-17 Davis Alex

217 Parrish Chas J  
 219 Fisher Fred D  
 225 Vallen Elect Co Inc  
 233 Miller Melvin E  
 239 Murphy Mrs Frankie T  
 241 Townsend Louis  
 247 Chestnut Grover  
 259 Montenyohl Fred H  
 265 Duvall Mrs Mildred

**South Side**  
 152 LaRocca Frank W  
 168 Sleet Walter C  
 170 Smith Howard J  
 172 Vacant

**N Prospect ends**  
 220 Garage  
 230 Mumper Joseph S  
 " Akron Transfer Co  
 236 Noaker Milton K  
**N College intersects**  
 266 Markham Mrs Clara  
 " Plante Alfred H  
 270 James Nick C

**BOARDMAN AVE**  
 (See Woolf ave)

**BODAHELY COURT**  
 From 667 Miami east (South-east)

107 Smith Colquitt  
 107½ Vacant  
 111 Bean John H  
 " Ward Tommie  
 115 Porretto Angelo  
 119 Yaccone Ralph  
 123 Massaro Anthony

**BODER**  
 From 155 Otto north (North-west)

**East Side**  
 175 Sipka Stanley  
 185 Pitts Frank  
 187 Sipka Julian  
 195 Vacant

**Munatill ends**  
 217 Vacant  
 221 Jones Mrs Ula

**West Side**  
 176 Ivanoff Petro  
 178 Vacant  
 184 Demelas Tony  
 186 Stopera John  
 188 Yankofski Ignatz  
 194 Vacant  
 200 Hogue Wm R  
 204 Claridy Wm  
 " rear Watson James  
 210 Vacant

**BODINE COURT**  
 From 852 Delia ave south (West Hill)

**East Side**  
 221 Ritter Clyde N  
 225 Hofmann Karl G  
 229 Tolley Wm C  
 233 Gregory Thos M

**West Side**  
 226 Crummel Mrs Anna M  
 230 Sidmore Bruce  
 234 Littman Louis

**BOND AVE**  
 From N Hawkins ave ext west (Fairlawn)  
 - Breeden Wm E

**BONNIE BRAE AVE**  
 From 394 W Exchange south to W Cedar

**East Side**  
 345 Joseph Geo  
 349 Hutchens John T  
 353 Baker Milton  
 353½ Vacant

**West Side**  
 348 Wilson Chas E  
 352 Friggens Wm J  
 356 Harris John C

**The STANDARD MORTGAGE Co.** Business Properties, Homes and Apartments Financed

2nd FLOOR :: 174 SOUTH MAIN STREET



# The D. W. KAUFMAN REALTY CO. REALTORS

PHONE HEMlock 8137

Boone

AKRON 1931 CITY DIRECTORY

Bowery West

237

**BOONE**  
From 376 Buckingham west (Southeast)

**North Side**  
1001 Sward Ivar B  
997 Sjogren John  
995 Johnson Axel  
991 Kutay John  
989 Majernik Andrew  
987 Hendrickson Mrs S B  
985 Carlson John E

**South Side**  
1004 Retofsky Oscar F  
1002 Clawson Oren R  
998 Thomas Mrs Tillie  
992 Hudson Wm D  
986 Beal Otis E  
984 Keck Ralph R  
980 Butters Alfred

**BORTON AVE**  
From 920 W Market west to Augusta ave (West Hill)

**North Side**  
26 Schippacasse Mrs L A  
38 Kelly Wm A  
46 Vazquez Misses  
52 Frazier Harry E

**Everett ave intersects**  
74 Cowen Wm H  
78 Blair Nathan A  
82 Blair John A

**Metlin ave intersects**  
102 Schaeffer Dr Wm  
106 Knecht Fred R

**Paige ave ends**  
128 Rylander Misses

**Dick ave ends**  
142 Hanlon Edwin J  
150 Morris Milton A

**South Side**  
23 Meyers Geo H  
27 Yungman Alfred T  
29 Harter Dow W  
33 Taylor Whitney C  
37 Goodwin Harry A  
45 Cohen Joseph  
49 Barnes John  
53 Stevens Otto N

**Everett ave intersects**  
65 Moyer Max F  
69 Sprigle Emmanuel P  
73 Burnham Roy S  
77 Howard Harry C  
83 Schofield Parker F

**Metlin ave intersects**  
93 Brown Dr Garrett A  
97 Tobin Paul W  
99 Miday Louis J  
105 Post Herman B  
109 Pedler James S  
113 Cline Wm P  
119 Hood John W  
123 Malloy Dr Vincent C  
125 Germann Paul P  
129 Bazley Cecil S  
135 Shirk R Gregory  
139 Baughman Mrs Vespa V  
143 Widdersheim Milton E  
147 Smith Dr Carl E  
151 LaVigne Mary S

**BOFZUM COURT**  
From 62 S Walnut west (Central)

107 Smith Harry F  
111 Quirk P Danl  
113 Plankenhorn John H

**BOULEVARD**  
From 226 W Thornton south to W South (South Akron)

**East Side**  
763 Vacant  
767 Ballou E Glenn  
" Smith Hubert J  
773 Brown Mrs Louise  
777 Limbeck Geo G  
779 Wunder Geo  
783 Mahoney James D  
789 Wetherill Chester E  
793 George Rev Perley A

797 Drope Phil  
" Waters Mrs Emma  
803 Walter John S  
807 Kastner Wm F  
811 Pfeil Albert J  
815 Moreland Mrs Gertrude F  
819 Fisher Martin  
823 Miller Calvin E  
827 Daniels Hugh  
829 Robbins Lawrence A  
831 Holland Beuford  
833 Schmidt Theodore  
839 Cohan John E  
843 Lidyard Evelyn M  
847 Burns Thos E  
851 Miller Wm R  
855 Town Edwin O

**Rhodes ave intersects**  
867 Suloff David N  
871 Swartz Mrs Mary E  
875 Williard Grant E  
879 Langbein Geo H  
883 Slamin Albert F  
887 Chiccolini Antonio  
891 Kuhn Clarence C  
897 Endress Mrs Sarah  
903 Vacant  
907 Smith Wm  
913 Jauchem Frank M

**Russell ave intersects**  
921 Kohls Joseph W  
923 McCloud Carl  
927 Jeffers Edward W  
935 Bauer Robt W  
941 Purdy Robt J  
943 McCarthy John J  
946 DeShon Mrs Rachel A  
949 Nolf John P  
955 Zurschmit Mrs M  
957 Vacant  
961 Nagy John J  
965 Neiswonger Walter P  
967 Vacant  
971 Mazak Andrew  
976 Welch Chas J  
979 Elliott Mrs Sarah S  
993 Vacant  
997 Roberts Joseph A  
" Carlson Arthur G

**West Side**  
788 Baatz Michael C  
792 Bender Jeremiah W  
796 Bicher John C  
798 DeWitt Louis  
802 Brown Howard C  
808 Riffer James A  
812 Reisinger Andrew  
814 Zufal Arthur E  
818 Kitzmiller Wm C  
822 Hinkle Mrs Harriet J  
826 Poules Mrs Ada E  
830 Thompson Jerome J  
" Banas John  
838 Clark John B  
842 Lamberth Marvin R  
848 Steinheiser Geo T  
852 Schwalbach Albert J  
858 Pfromm John

**Rhodes ave intersects**  
868 Nye Wm L  
872 Pettibone Fred S  
876 Harris James C  
" Kirkpatrick Arthur L  
882 Vacant  
886 Keiser Isaac N  
886 1/2 Justice Saml W  
888 Lott Garland R  
890 Webber Chester L  
" Briner Morris S  
" Schneider John P  
" Heisser Geo E  
" Hinkle L Roy  
896 Cori Wm L  
898 Simpson Mrs Ida  
906 Schafer Chas E  
906 1/2 Slack Mrs Myrtle  
908 Wilson Ross  
908 1/2 Boles Geo H  
910 Roarbaugh Harry R  
912 Orrviller John L

**Russell ave intersects**  
922 Moss Wm M

928 Witwer Wm B  
932 Lundgren Oscar C  
938 Hoover Webster S  
940 Kreitz Alfred F  
944 Silvernail Ernest  
948 Padva John  
950 Doyle Henry J  
952 Stocker John H  
954 Bajoczky Andrew  
956 Vacant  
962 Dupener Mrs Maud E  
970 Carnahan Joseph B  
972 Vacant  
976 Habig Joseph  
980 Newman Bruce B  
982 Cain Henry H  
984 McDougall John  
986 Hoffman Geo F  
990 Tryon Mrs Addie L  
992 Famous Lewis  
994 Fink Harvey H  
996-8 Ledsome Geo D

**BOULEVARD**  
(See High Grove blvd)

**BOWERS AVE**  
From 1631 Home ave east (North Akron)

" Bowers Mrs Freda A  
" Holtz Vernon

**BOWERY**  
(East)  
From 147 S Main east to S Broadway (Central)

**North Side**  
**Maiden lane intersects**  
S High intersects  
" Zion Lutheran School

**South Side**  
**Maiden lane intersects**  
18-22 City Building  
S High intersects  
" Armory

**BOWERY**  
(West)  
From junction of Howard and Main west and south to W South (Central)

**North Side**  
20 Zaharopoulos Peter  
22 Hippodrome Restaurant  
24 Peter & Nickas  
26 Moskovitz Harry  
28 Erra Ralph A  
" Peerless Cleaning Co

**Quaker ends**  
60 Ohio-Bell Tel Co

**King dr begins**  
72 Cory Abraham  
72 Edison El Service Inc  
" rear Denmead John W  
74 Dixie Lunch  
74 City Vet Hosp & P S  
76 Uhl Harvey El Co  
78 Pastor Joseph L  
82 Mirkov Nedelyko D  
82 1/2 Madonea Peter  
84 Diehl Chas P  
" rear Leonards Mrs M E  
86 Capous John  
90 English Cleaners  
92 Franzen Mathias

**Jennette ave begins**  
96 Michael James A  
98 Hile Emmet A  
" Fike Mrs Laura M

108 Central Park Ade  
120 Center Dry Cleaning & P  
122 Vacant  
124 Hawthorne Restaurant  
" rear Starcher Chas A  
126 Guthrie Drug Co  
128 Leatherwood Carl E

**W Center intersects**  
132 Acme No 71  
" Aster Cash Markets Co  
140 Thomas Vivian C  
144 Larson Lemuel  
150 Standard Oil Co

**COAL** B. F. FREDERICK & SON  
86 E. Thornton St. at New Viaduct. Phone FRanklin 0312

# THE SUPERIOR HEATING & PLUMBING CO.

46 NORTH CASE AVE.

PHONE Franklin 9518

5% Interest on Deposits—The Akron Savings & Loan Co.

238

Bowery West

BURCH DIRECTORY CO'S

Bowery West

**W State Intersects**  
 Grace Reformed Church  
 174 Portman Harold  
 176 Freedman Max S  
 176 Vacant Storeroom  
 Russo Mrs Margaret  
 178 Langrell Harry  
**Greenway Intersects**  
 Children's Hospital  
**W Buchtel ave Intersects**  
 Perkins Square  
**W Exchange Intersects**  
 246 Perkins School  
**Lock begins**  
 272 Halkalis Dan  
 274 Triplett Arthur G  
 276 Gardner Chas W  
 282 StJohn's Ev Luth Church  
**W Cedar intersects**  
 296 Russell Walter C  
 298 Vacant  
 300 Kenyon Mrs Carrie E  
 302 Zimmerman Otto C  
 304 Morris Evan H  
 308 Carter Luther J  
 310 Langford Stacy H  
 312 Bolka Mrs Mary  
 314 Akron Std Mkt Co  
 rear Vacant  
 318 Vacant  
 320 Warnick Richard G  
 326 Santom Lilla L  
**W Chestnut Intersects**  
 338 Wiland Mrs Jane  
 344 Vacant  
 346 Borodkin Israel  
 350-4 Besnecker Wm L  
 Horn Saw & Mfg Co  
 356 Watson Mrs Irene  
 rear Vacant  
 358 Vacant  
 360 Vacant  
 362 M & M Co  
 364 Seff H H Adv Co  
 Seff H H Adv Co of N J  
 376 Shell Petroleum Corp  
 Carburetor Parts & S Co  
**Wooster ave begins**  
 406 Bray Nathan  
 410 Daugherty Raymond E  
 414 Sheehan Timothy B  
**Harbor begins**  
 426 Firebaugh Geo C  
 430 Vacant  
 434 Britt Henderson  
 440 Vacant  
 442 Oswald Wade T  
 444 Hop Sing  
 Turner Mrs Mayda  
 446 Balaun's Cut-R S Inc  
 Attala Mrs Mary  
 448 Vacant  
 448½ Vacant  
 450 Vacant Storeroom  
 452 Salhany Elias  
 454½ Vacant  
 454 Azar & Saydah  
 456 Popoff Frank  
 Nolan Wm M  
**W Falor Intersects**  
 460 Kolnoff Dimetro A  
 462 Vacant Storeroom  
 464 Vacant  
 468 Vacant Storeroom  
 470 Nye Mrs Effie  
 472 Austin Virginia V  
 474 Supple Mrs Elsie E  
 480 Baglash Adam  
 484 Clirch Mike  
 488 Coke Michael  
 492 Boyd Mrs Sarah E  
 498 Bledsoe Esco  
 506 Crossley Clyde D  
 512 J & J Novelty Co  
 Miskovich Mrs Anna  
 516 Fair Orville R  
 520 Houchin Chas M  
**Commins ends**  
 540 Stoysin Alex  
 544 Heeg Jacob J  
 546 Gainer Mrs Cleo M  
**Berry ave begins**

Howe School  
**W Bartges Intersects**  
 596-602 Owry Bros  
 Owry Lewis A  
 Mahone Chauncey R  
 604-6 Geier John  
 Pinney Mrs Elizabeth  
 610 Paradis Napoleon  
 618 Snider Doy L  
 Hengeli Julius G  
 620 Keystone P & H Co  
 Comunale G H S' Co  
 Pinto Matthew  
 Cox Fred  
 624 Bauer Robt W  
 Logan Carl B  
 630 Wagner Benaiah G  
 632-4 Faddle Abraham  
 636 Vacant Storeroom  
 638 Bowery Mission  
 640 Janovich Frank  
 642 Costanzo Chas  
**St Clair ends**  
 656 Independent Drug S Inc  
**Campbell Intersects**  
 666 Vacant Storeroom  
 668 Lykes Henry  
 672 Pronio Louis  
 Thomas Joseph H  
 674 Harris Mrs Eva M  
 678 Dix Quitney  
 Carson Finley  
 Carson James C  
 Thomas Mrs Eliza  
 682 Gordon John  
 King Reason  
 rear Newcome Frank  
 684 Grossman David F  
 686 Mallvuk John  
 Neeser Herman  
 696 Rooming House  
 700 International R Co  
 700½ Whiteaker Mounce L  
 704 Curfman James W  
 706 Lindgard Mrs Margaret  
 710 Crook John C B  
 716 Edwards H Clyde  
 rear Foti Cono  
 718 Vacant  
 720 Bonfiglio Theodore  
 724 Rinella Anthony  
 Scallia Saml  
 730 Linn Bros  
 Linn Chas A  
 734 Vacant  
 738 Swinehart Mrs Emma  
 740 Vacant  
 744 Starcher Okey  
 748 Brake Albert T  
 750 Hixson Edgar B  
 754 Vacant  
**Bell ends**  
**Howe begins**  
 768 Diamantis Harry  
 Diehl Geo  
 772 Holes Roy  
 Leatherman Mrs A G  
 774 Diamantis Harry  
 776 Mathias James  
 782 Abraham Joseph  
 Jaber Louis M  
 786 Dayton Scale Co  
 Cincinnati Butchers S Co  
 Taylor Gorman  
 Watkins David  
 Vaden Lawrence  
 788 Spencer Nicholas  
 rear Hawk Mrs Minnie  
 Piske Adolph  
 790 Harding Ted  
 Citizens Ldry & D C Co  
 792 Vacant  
 794 Thornton Radlo Co  
 796 Schumacher John P  
 796½ Vacant  
 798 Combs Oscar F  
 Milligan Wm J  
 Pickens Ewell O  
 Strawborn Cleo  
 798½ Lundragin Wm H  
 800 George EH  
 802 Kleanall C & D

802 Ankeny Mrs Harriet  
 804 Cory Elias  
 806 Ellis Joseph  
 808 Dario Patrick  
 Chaney Dr Only J  
**W Thornton Intersects**  
 Standard Auto Service  
**Rhodes ave Intersects**  
 860 Kato Abdul  
 864 Base Saml A  
 868 Joseph James  
 872 Vacant  
 878 McMahon Patrick  
 884 Ziegler Milton H  
 886 Francis Louis  
 888 Vacant Storeroom  
**Nathan Intersects**  
 900 Jesser Norman  
 904 Montgomery Harvey G  
 908 Mokole Mike  
 912 Vacant  
 916 Joseph Bader  
 920 Stott Forest  
 Vernon Clarence E  
 924 Vacant  
 928-30 Bean F L  
 932 Reiner Anthony  
**Raymond ends**  
 938 Whitman Mrs Ada V  
 944 Karam Elias  
 950 Miller John M  
 rear Vacant  
 954 Elone Geo  
 rear Vacant  
 956 Spinheirny Andrew  
**Norka ave ends**  
 962 Vacant  
 964 Jackson Geo D  
 966 Kaforey Farris B  
**Scheck begins**  
 972 Ritivou Thos  
 974 Fields T M  
 976 Clark Geo W  
 990 Charidakis Emmanuel  
 992 Rashid Joseph B  
 998 Tullner Joseph  
 1002 Chevallier Roland H  
 1008 Burkett Joseph R  
 South End Laundry  
**Metzger ave begins**  
 1018 Szappanos Mrs Elizabeth  
 Ould Joseph  
 rear Rawlings Oval V  
 1022 Kreitz Mrs Mary M  
 1028 Metzger Mrs Sarah N  
 1032 Frangiscatos Nicola J  
**South Side**  
 7 Akron Sav & L Bldg  
 Basement  
 Akron Window C Co  
 Kovach Milan Z  
 First Floor  
 Bruner, G, C, C A Co  
 Second Floor  
 Prudential Ins Co  
 Northwestern U I A Inc  
 Fuller Brush Co  
 Steiner Dr O R  
 Third Floor  
 Akron S & L Bldg Office  
 Michener Dr Verne H  
 Mutual Life Ins Co  
 Sprigle Harold H  
 Patton Philip J  
 Harrah James W  
 Myers F F Co  
 Wilson & Kelly  
 American Watch Shop  
 Wright Dr A B  
 Natl Survey Service  
 Guiteau Mrs Ella W  
 Fourth Floor  
 Harpham Harold B  
 Cauffield Dr Edwin J  
 Vedder Dr John B  
 Farrall & Farrall  
 Inter Accountants Soc  
 Bailey Okey J  
 Sawyer James V  
 Johnson Dr Festus A  
 Donigan Dr James C  
 Union Central L Ins Co

**W. D. TURNER**  
 WALL PAPER COMPANY



**WALL PAPER, PAINT, LINO-  
 LEUM, WINDOW SHADES**  
 Akron and Barberton

# THEODORE ST. GERMAIN REALTY CO. "Our Customers get the Bargains"

308-311 Ohio Building

Phones Blackstone 9118, 9119 and 9110

"Our Customers get the Bargains"

Bowery West

AKRON 1931 CITY DIRECTORY

Bowery West

239

Ormsby Robt E  
 Dean & Young  
 Corvington O Henri  
 Wilbeth-Arlington L Co  
 Chapman Warner B  
 Catholic U Bulletin  
 Burke Paul M  
 Hawthorne Dr David E  
 Lehrner Dr Chas S  
 Van-Reed & Co  
 Kreighbaum Herbert S  
**Fifth Floor**  
 Davies B F Abstract Co  
 XXth Century L B Co  
 Fulkman Chester A  
 Welch H Detective Agcy  
 Koplin Nathan  
 Snyder Wm E  
 Sacks Chas  
 Floyd Luke A  
 Nicholls Stanley S  
 Woodling Walton A  
 Teeple J Perry  
 Blower Wm G  
 Riggle C Donald  
 Johnson Albert H  
 Provident M L I Co  
 Sun Mortgage Co  
 Ak Humane Society  
 Dilley Gilbert W  
**Sixth Floor**  
 Greenfield Dr Stephen  
 Epstein Dr Stanley B  
 Baruch Jacob S  
 Kibler Real Estate Co  
 Alexander Duane W  
 Mills Chas E  
 Bayles Byron E  
 DeLeon Wm L  
 Ohio State D of I R  
 Blackburn Ray E  
 Hartford A & I Co  
 Ward-Stilson Co  
 Wadsworth Brick & T Co  
 Thomas Brick Co  
 Interstate Mut Ins Agcy  
 Lumbermens M Ins Co  
 Ohio Hardware M I Co  
 Howler C A & Co Inc  
**Seventh Floor**  
 Church Dr Ray B  
 Cooper Dr Wm C  
 Bebout Dr Esther  
 Webb Dr Alma C  
 Grant Optical Co  
 Finkle & McChesney  
 Sanderson Paul N  
 Meese C Frank  
 Manning Studios Inc  
 Cleveland Paper Co  
 Whittemore Robt C  
 Whittemore & Motz  
 Freeman Leo A  
**Eighth Floor**  
 Rubber Export Assn  
 Shuler Dr Geo A  
 Dewey Dr Walter H  
 Hudson Dr Howard G  
 Ewing Dr Wm T  
 Smith Dr Carl E  
 Roehner Dr Henry W  
 Thomas Title & M Co  
 Burroughs & Burroughs  
 White & Co  
 Amos Dr Richards E  
 Roberts Dr Fowler B  
 Akron Dental Lab  
**Ninth Floor**  
 Klug Irving  
 Morris Wm  
 Ransom & Randolph Co  
 Dietrich Dr Carl P  
 Cox J Earl  
 Ak Collection & A Co  
 McCuskey Cotton & S  
 McIntosh John  
 Medical Bureau of A  
 Central Freightways Inc  
 Price Will R  
 Ohio Natl Life Ins Co  
**Tenth Floor**  
 Wise Myer

Feldman Abraham P  
 Bornfeld Realty Co  
 Feldman Louis M  
 Marsteller Harold L  
 Mitchell, Herrick & Co  
 Spikerman Geo D  
 Lahrmer & Hadley  
 Russell Paul G  
 United S F & G Co  
 Smart-Form of Ak  
**Eleventh Floor**  
 Schragin Kuno  
 Gysin Wm  
 Citizens Finance Co  
 Harris & Holub  
 Indemnity Ins Co  
 Alliance Casualty Co  
 Muehlstein H & Co  
 National Golf C Co  
 Pierson Robt M  
 Zurz Vincent  
 Germano Salvatore C  
 Mull Harold L  
 Forest City Service Co  
 Natl Bond & Inv Co  
**Twelfth Floor**  
 Dibble Fred C  
 Equitable Life Ins Co  
 White Clarence W  
 Doak A Raymond  
 Manes Louis L  
 Trunko Eugene F  
 Romweber Richard J  
 Szabadsag H Daily  
 Western Adj. & Insp Co  
 Suppes John F  
 Brotherhood Accident Co  
 11 Clark A Kent  
 19 Sawan Thos  
 21 Equity Savings Co  
 23 Realty Sales Co  
 23 Wilson Pharmacy  
 25 Akron Maytag Co  
 27 G & L Coffee Shoppe  
 37 Morgan-Nesbitt Hdq Co  
 43 Toledo Scale Co  
 Queen Washing M Co  
 43 Starnes Mrs Ida E  
 Singley Violet R  
 45 Turner Buell  
 53 Venice Restaurant  
 rear Vacant  
 53 1/2 Scala Leo  
 55 Mavromatis Tony  
 55 Quattrocchi Natale  
 57 Rinella Mrs Catherine  
 59 Nicodemus Chas  
 Moran Mrs Emma  
 63 Vacant  
 63 1/2 Vacant  
 67 Sam Kee  
 67 Pistoria Ignatius  
 67 1/2 Pistoria Saml  
 71-73 Foster Office S Co  
 77 Bruhy Fred L  
**Water begins**  
 97 Shell Petroleum Corp  
 103 Carroll Anna M  
**W Center Intersects**  
 135-141 Y M C A  
**W State Intersects**  
 171 Tweed Fred W  
 175 Rouden Mrs Amelia E  
 Kohler John  
 177 Braley Mrs Gertrude M  
 177 1/2 Vacant  
**Greenway Intersects**  
 183 Nelson Morton H  
 185 Powles Thos J  
 187 Smith Archie  
 191 Venev Mrs Lottie E  
 193 Tisch Wm J  
 197 Vacant  
**W Buchtel ave Intersects**  
 213-15 Gen El Supply Corp  
 217 1/2 Vacant  
 219 Vacant  
 223 Rooming House  
 227 Collins-Alexander Co  
 Collins-Alexander A Co  
 235 Sons of Peace Cong  
 237 Metlin-Biege Co

**W Exchange Intersects**  
 247 Perkins Sq M Golf Course  
 247-73 Akron Pure M Co  
 Ak Bottle E & S Co  
 283 Piscener Albert  
 Shaffer Raymond C  
**W Cedar Intersects**  
 299 Parsons Edward  
 Hoffman Jacob C  
 303 Adkins R Lee  
 307 Weisel John M  
 311 Derhammer Frank L  
 311 1/2 Kyle Mrs Katherine  
 313 Hill Arthur  
 Walker Ivan D  
 315 Vacant  
 317 Summit R Co  
 Siff D M Shoe Co  
 Colmar Realty Co  
**W Chestnut Intersects**  
 337 Amstadt's Anton  
 339 Goff Saml J  
 341 Krauss Jacob  
 345 Vacant  
 349 Robb Mrs Mary L  
 353-59 Hopkins & K A El Inc  
**Water ends**  
 383-449 Goodrich Co  
 449 Silvertown Inn  
**W Falor Intersects**  
 Goodrich Co  
 525 Torok Geo  
 537 Schuster Theodore H  
 Wilson Arthur J  
 543 Seb W Saml  
 545 Vacant  
 547-57 The Imperial  
 547 Upchurch Geo W  
 549 Vacant  
 551 Lowe Charley  
 553 Vacant  
 555 Ursanic John  
 557 Winland Jacob W  
 561 Ahern S Florists  
 565 American Poultry Co  
 567 Helfer Wm A  
 569 Johnson Lutie  
**W Bartzes Intersects**  
 589 Kollar Vitus  
 593 Vacant Storeroom  
 595 Diamond U Co  
 597 Vacant Storeroom  
 Beeles Chas C  
 601 Green Erie D  
 605 Bobich Geo  
 607 Schafer J Henry  
 613 Lantrip H Lawrence  
 617 Vacant  
 619 Gillis Lacey C  
 Kyser Lou R  
 623 Meckler Joseph I  
 625 Christensen Alfred E  
 631 Blair James C  
**Hamlin et begins**  
 635 Sumner J Frank  
 639 Kyser Elton E  
 641 Vacant  
 645 Vacant  
 rear Vacant  
 647 Vacant Storeroom  
 647 1/2 Collins Price  
 651-53 Granata Joseph  
 661 Eads Emmet G  
 667 Vacant  
 rear Jacobs Jacob  
 671 Vacant  
 675 Vacant  
 677 Schwindling Joseph  
 679 Klein Geo jr  
 681 Vacant  
 683 Vacant  
 685 Parks Mrs Tillie  
 687 Ruthrauff Mrs Bertha  
 rear Vacant  
 689 DeRemer Paul B  
 rear Edson Frank E  
 695 Edson Motor Sales Inc  
 697 Vacant  
 701 Smith Mrs Josephine  
 703 Castello DeWitt D  
 705 Vacant  
 709 D'Andrea Victor

**PHONE**  
**INVALID CAR SERVICE**  
**BILLOW**  
**FUNERAL DIRECTORS**  
**PHONE**  
 Blackstone 7171

**The FIRST-CITY TRUST & SAVINGS BANK** Every Banking and Trust Service IN AKRON'S LARGEST BANK

# THE HERBERICH-HALL-HARTER CO.

## COMPLETE REAL ESTATE SERVICE

**WHOLESALE FRUITS and PRODUCE**

**THE SHAEFFER-WEAVER CO.**

240 Bowery West	BURCH DIRECTORY CO'S	Brandon Ave
709 rear Vacant	997 DeShon Carl J	37 Mazur Nathan B
713 Kittrell James J	" Beidler Nell J	35 Carson Mrs Elizabeth J
" Culver Alex	999 Schneiderman Henry	33 Horrell Mrs Agnes L
715 Culver Walstayne	1001-3 Vacant	29 Wingard Clement H
717 Farley Cicero	1007 Cooper Melvin F	27 Scanlon James E
719 Cowan Saml E	1013 McNickle Dewey	23 Frey Walter J
723 Mapp Homer W	1019 Schaffer Waiter S	" Frey Hand Laundry
725 Nemchev Tosa	1025 Vacant	
727 Paschal Marlin F	1031 Fink Harvey H	
729 Patko Frank		
731 Phibin Peter	<b>BOWMANVILLE</b>	From 73 Clewell ave east to
733 Dodd Opal D	From 1835 Goodyear blvd	Funck ave (Northeast)
735 Gancarl Mrs Julia	north (Goodyear Heights)	<b>BRADDOCK</b>
739 Fifer Mrs Catherine	<b>East Side</b>	From 73 Clewell ave east to
rear Smith Vincent E	227 Straight Isaac H	Funck ave (Northeast)
743 Riordan Mrs Mary K	235 Moody Wm S	<b>North Side</b>
747 Service Glass Co	<b>Sprague begins</b>	1531 Struckman Adolph
" Fellan Louis	263 Lewis Geo	1535 Boggs Thos P
749 Cokenos Mrs Mary	275 Guthrie Curtis A	<b>Shlmer begins</b>
755 Wilborn J Amos	279 Adams Mrs Mary J	<b>South Side</b>
759 Hess Mrs Sadie	285 Bartlett Shirl B	1528 Imreck Andrew
763 Wilson Henry J	291 Ayers James E	1534 Slanovec John
767 Rouse James F	297 Morrison Thos	1538 George Mrs Grace
769 Newman Hobart R	301 O'Neal Frederick E	1570 Riffle Emery D
775 Vacant	305 Hauser Edgar D	
777 Stark Mrs Mary	313 Kallenbach Walter S	<b>BRADY AVE</b>
" Dickerson Harley H	Irvin Lonnie T	From 1693 Manchester rd east
779 Porter Bascom	315 Hill Wm E	(Southwest)
781 Vacant	<b>Killingly begins</b>	<b>North Side</b>
783 Vacant	<b>West Side</b>	539 Evans Edward
791 Ideal Service Station	214 Schneider Joseph F	535 Lull Mrs Margaret
793 Doll's Theatre	218 Thompson Wilbert	531 Colburn Clem D
795 Reed Dean L	224 Lumsden Mrs C M	527 Frecka Albert J
797 Crosser Wm J	228 Rushton Chas A	519 Piry Rudolph
799 Ladoto Domenico	234 Miller Reese J	<b>South Side</b>
801 Day Drug Co No 4	240 Eisenbraut Frank A	536 Allen Richard R
" Cottman Virgil E	244 Dull Ward S	534 Lavery Edward D
	248 Foust Harry C	530 Davis Woodfin G
<b>W Thornton intersects</b>	254 McCann Robt W	528 McClellan Everett D
815 Clark Wallace W	260 Clark John M	
819 Hrzcek Steve	266 Holsberry Mrs Braxie	<b>BRAEWICK DRIVE</b>
823 Butler Worrton C	268 Hutchinson Robt S	From Sand Run rd east, 1st
" Butler Chas R	274 Miller Noah W	north of W Market (Fairlawn)
829 Zeis Mrs Minnie	280 Spade Howard R	<b>North Side</b>
<b>Hetrick pl begins</b>	" Hunter Orvis	Clippin rd begins
833 Vacant	284 Palmer Wm	37 Houghton Dr I Luther
837 Vacant	290 McKee Malcolm B	45 Kearney Wm G
843 Schultz Mrs Elizabeth	294 Thompson Geo P	55 Baker Enos H
" Hill C Edward	300 Norman Wm F	<b>Winston rd begins</b>
" Wolfe Clarence E	304 Headley Lorenzo D	73 Kiernan James P
847 Workman Eustace O	310 Holsberry Bert	81 Bloom Paul A
849 Takacs John	316 Clark Wm G	91 Thomas John A
851 Vacant	322 Dunn Virgil L	<b>Aberdeen rd begins</b>
	324 Podrasky Michael	111 Smith Alden B Jr
		117 Peck Mrs Edith M
<b>Rhodes ave intersects</b>	<b>BOXWOOD AVE</b>	<b>Birdwood rd begins</b>
859 Hoover Edward	(East)	Frank Earle P
" Fleishman Vernon R	From 2075 S Main east (South	<b>South Side</b>
861 Rush Pickney	Akron)	2008 Johnson Leroy F
863 Nichols Eugene	<b>Unopened to west of Glen-</b>	50 Munro John W
" Rogers Frank	<b>mount ave</b>	86 Wallstrom Geo W
869 Nestich Frank	Willis Porter M	100 Collins Vere L
" Zaya John	<b>BOXWOOD AVE</b>	1940 Mead Melvin R
873 Russell Frank K	(West)	1934 Reid Lloyd G
877 Green Thos G	From 2088 S Main west (South	— Renninger Chas O
883 Harris Mrs Anna	Akron)	136 Smith Fred E
887 Worrton Sidney H		
<b>Nathan intersects</b>	<b>BOYD AVE</b>	<b>BRANDON AVE</b>
909 Shieber Henry	From 2186 Newton south	From 633 Griffon ave east and
" rear Bedl Geo	(Northeast)	west (Northeast)
915 Anter Saml	<b>East Side</b>	<b>North Side</b>
919 DeShon Guy R	541 Peterson John R	Griffon ave intersects
921 Hedrick Frank	537 Roberts Gomer S	1203 Miller Lester J
923 Spartage John	531 Weldlich Cornelius	<b>Sanford ave intersects</b>
" Gravus Mrs Josephine	527 Hamilton Floyd A	1237 Jones James M
925 Gussey Harry J	523 Starr Forrest G	1241 Pomponi Louis
927 Abood John	519 Fisher Ray C	<b>Garry rd intersects</b>
935 Mitich John	505 Handy Wm M	1273 Troxel Thos J
941 Rilandner Henry J	<b>West Side</b>	1277 Martin Owen L
943 Stevens Robt E	556 Shaffer John W	1281 Lyons Alvin
945 Miller Jonathan J	552 Vacant	1289 Bonifay Robt A
951 Esa Michael	548 Klemann Jacob J	1293 Baumgartner Carl E
" rear Masoud David	542 Monahan Grover	1297 Ury Leslie H
955 Warner Mrs Effie	520 Stone Orell I	1307 Garrison John D Jr
959 Thierry James	<b>BOYLE</b>	1311 Ferguson Loman S
" Krannich Wm C	From 382 E Cuyahoga Falls	1315 Marcus Nicholas
965 Daniel Clyde A	ave south (North Akron)	1319 Fortner Chas I
" Tate Wm	<b>BOYLIN PLACE</b>	1323 Busch Clarence G
rear Beverlin Clark J	From 25 Aqueduct east (West	1327 Mick Frank W
969 VanSchelt John F	Hill)	1331 Walters David L
973 Bowery Auto W Co	39 Jemison Andrew	1335 Albright Harold D
975 Warman Bob		1343 Barlow Always D
979 Fairres Mrs Tresa		1345 Bender Chas I
981 Willard James R		1349 Conner Edward L
997 Booth Canoe House		<b>Eastland ave intersects</b>
		1373 Bennett Lee R

# THE CENTRAL HARDWARE & FACTORY SUPPLY CO.

200-202 S. Main St. **KELVINATOR** Iceless Refrigeration

Brandon Ave

AKRON 1931 CITY DIRECTORY

Brighton Drive

241

1377 Vacant  
 1381 Johnson Frank W  
 1385 Miller Abb H  
 1389 Rowland Dana E  
 1393 Lehman Harold H  
 1397 Merideth Mrs Mattie  
 1401 Coffman Harold E  
 1405 Tipton Earl E  
 1409 Corpino Joseph  
 1413 Gilliland Ralph F  
 1417 Somers Ira A  
 1421 Jones Albert O  
 1425 Thomas Isaiah  
 1429 Burch Delmas A

**South Side**

**Griffon ave intersects**  
 1210 Holland Hobart S  
**Sanford ave intersects**  
 1238 Hanson Fred M  
**Garry rd intersects**  
 1276 Thomas Chas H  
 1280 Faine Chas E  
**Hallie ave ends**  
 1296 Linehan Selden L  
 1300 Fielding John H  
 1304 Hedrick James I  
 1310 Ponn Ralph  
 1314 Auld John H

**Plum ends**

1324 Richards Aaron P  
 1328 Rice Harold C  
 1332 Smith Russell  
 1336 Boettler Christy C  
 1342 Carter Oren D  
**Eastland ave intersects**  
 1386 Gallagher Dale  
 1390 Fritsch Roy F  
 1394 Mucklow Frank C  
 1398 Uhl Carlos H  
 1402 Poe James W  
**Plum begins**

**BRECHT COURT**

From 401 Brown east (South-east)  
**North Side**  
 401 Slusser Harvey B  
 405 McKenzie Mortimer  
**South Side**  
 406 Maray Amos J  
 404 Gates Rudolph O

**BREIDING ROAD**

From 1041 E Tailmadge ave north (Northeast)  
**East Side**  
 66 Heater James A  
 — Herbstreet Benj W  
 62 Woods Thos F  
 — Oles Wm R

**Aphada ave intersects**

Burkholder Perry E  
 — Roseborough Clarence A  
 54 Spangler Harry A  
 53 Hanson Stephen  
 51 Hug Ernest  
 49 Craven John  
 45 Crossley Chas C  
**North Park ave intersects**  
 42 Crossley Floyd A  
 41 Hartman Ernest L  
 37 Girard Edmund E  
 — Williams Harry  
 — Vacant  
 Pigiacampo Antonio  
 225 Breiding Lawrence J  
 — Stumphf Frank M  
 — Korn Geo

**West Side**

5 Earlenbaugh Wm L  
 — Kramer Benj  
 11 Crane Bernard S  
 12 Bertschi Walter C  
 13 Boyd Geo T  
**Alphada ave intersects**  
 15 Dolan Harry C  
 16 Firth Frank C  
 17 Firth Mrs Margaret A  
 18 Firth Leo E  
 21 Humphreys Frank  
 23 Engert Harry A

25 Wolfe Dewey C  
 — Brownell Geo W  
 — Goss Chas H  
 29 Smith John R  
 30 Blosser Albert A  
 32 Osborne Harley S  
 33 Bailey David G  
 35 Ulrich Wilbur M  
 52 Collier Martin C  
 224 Lutz Marlin G

**BREINER COURT**

From 472 Woodland ave south (West Hill)  
 202 Davis Floyd J  
 " Diamond Bertha

**BREITENBACH COURT**

From 726 Sherman west (South east)  
 268 Breitenbach Joseph  
 266 James Felix  
 264 Holsey Mrs Theola  
 " Tucker Louis  
 " Marlow Elijah

**BRENNEMAN BLVD**

From opp 2655 Nesmith Lake blvd west to Manchester rd (Kenmore)  
**Christensen ave intersects**  
**Edwin ave intersects**  
**Conrad ave intersects**  
 477 Galusca Stephen  
**Pelton ave intersects**  
 484 Leach Roscoe C  
 492 Hicksted Robt  
 494 Carney Fred  
**Nesbitt ave intersects**

**BREWER**

From Ripley dr north, 1st east of Seville (Northeast)  
**East Side**  
 651 Billings Warren E  
 655 Rayher Walter R  
 683 Snyder Otis H  
 687 Vacant  
 691 Adams Edward A  
 695 Burton Joseph A  
**Income dr intersects**  
 719 Wilson Chas H  
 729 Heckerman Irvin  
 743 Goodrich Irvin H  
**West Side**  
 636 Vacant  
 664 Dickens Alfred C  
**Income dr intersects**  
 — Vacant  
 750 Jones T Neil  
 754 Pashki Geo  
 758 Crider Nathaniel  
 764 Anderson Basil A

**BREWSTER ALLEY**

From 475 S Main east (South)  
**North Side**  
 13 Brajenovich Michael  
 15 Petroni Michael  
**South Side**  
 16 Cross Mrs Mary E  
 20 Taggart Mrs Mary C  
 28 Burk John F

**BREWSTER AVE**  
 (See Reed ave)

**BRIARWOOD DRIVE**

From 594 Copley rd north (Perkins Hill)  
**East Side**  
 465 McBrier Mrs Mary H  
 469 Polstein David  
 453 McCollum James C  
 445 Pfahl Fred L  
 441 Musson Irvin J  
 437 Anderson Edmond R  
 431 Schweikert Saml G  
 425 Elliott Roy C  
**Norway dr intersects**  
 415 Holub David C  
**West Side**

466 Chitty Mrs Carrie  
 460 Koplin Leonard C  
 454 Hardman Guy E  
 448 Billow Archie L  
 444 O'Neill Mrs Bertha M  
 -426 Apelbaum Ben  
**Norway dr intersects**  
 416 Fisher Geo M  
 410 Hill Lloyd H  
 404 Mirman Abraham H  
 396 Brown Jacob B

**BRIDGE ROAD**

From Triplett blvd north, 1st east of Hilbish ave (East of Airport)  
 712 Susong Chas E

**BRIDGET**

From 450 Bettie west (South-east)  
 721 Hummel Harry B  
 720 Hillyard James A  
 719 Meiers Mrs Phillipine M

**BRIGHTON DRIVE**

From 1445 S Main east to Andrus (South)

**North Side**

11 Sampson Fred S  
 17 Barber Russell J  
 16 Zuck H Clarissa  
 19 Gordon Mrs Marie  
 25 Cook Lee E  
 29 Sawula Nick  
 33 Hinzman Isaac M  
 37 Sprague Sidney  
 " Kirk Ishmael J  
 41 Turner Isaac J  
 45 Way D Lambert  
 49 Williams Frank  
 53 Rickert Fred W  
 57 Smith Wm  
 61 Blair Willard A  
 63 Buie James C  
**Sweitzer ave intersects**  
 71 Logan T Carl  
 76 Perrine Albert W  
 79 Hutchison John W  
 83 Phillips Wm T  
 87 Bayless Henry  
 91 Sneed John A  
 93 Boggs D Manning  
 97 Truex Thos E  
 103 McKinney Claude D  
 111 Pike Orville C  
 115 Bonham Ernest C  
 117 Vaughan Mrs Lulu M  
 121 Whitman Louis J  
 127 Chicodreff Nick T  
 131 Musick Joseph F  
 " Harden Floyd L  
 " Akers Everett B  
 " Kendall Paul  
 135 White Richard  
 " Ritchie James C  
 " Dingman Versal  
 139 Marko Stephen  
 143 Schadt Wendel  
 147 Shultz, Homer M  
 151 Bonom Homer  
**South Side**  
 22 Helton Kerlee  
 26 Povenmire John W  
 32 George James  
 38 Riebesehl Adolph H  
 42 Cosgrove Edward  
 46 Sheppard W Dewey  
 50 Polechron Andrew P  
 56 Kincaid Wm L  
 60 Spangler Elgie Y  
 64 Blackburn T Roscoe  
**Sweitzer ave intersects**  
 72 Berkey Reno H  
 76 Hevser Chas C  
 80 Fields Inez  
 82 Leiner Henry W  
 88 Holt Wm  
 94 Turk Gustave H  
 98 Taylor Chas B  
 106 Felley Saml S  
 110 Daniels Noah W

PHONE  
 HEmlock  
**3126**

Quality  
 Bakers

C  
 I  
 T  
 Y

B  
 A  
 K  
 I  
 N  
 G

C  
 O

Service  
 Price

PHONE  
 HEmlock  
**3126**

# ICE The CITY ICE & COAL CO. COAL

PURE ICE, HOTFYR COAL. Phone Blackstone 7134

242

Brighton Drive

BURCH DIRECTORY CO'S

Brittain Road

**THE PERMANENT SAVINGS & LOAN CO.** Pays 5% Interest On Deposits. Loans On Real Estate. 55 East Mill Street

- 114 Fielding Hollis
- 118 Hay Wm G
- 122 Rogers Carmel U
- 124 Blair Arthur R
- Moore continues**
- 132 Griffith Earl A
- 136 Ross Joseph L
- 140 Cox Harley E
- 144 Nelson Chas E
- 148 Athey John H
- 152 Duvall Mose L

**BRINER AVE**

From Darrow east, 1st north of Income dr (Northeast)

- North Side**
- 88 Thompson Geo W
- 87 Deyarmin E Wesley
- 86 Beals J Thos
- 85 Wilson Talmadge
- 84 Aldridge Edward
- 83 Clark Bracy
- 82 Patterson Boyd A
- 81 McClellan Elmer
- 80 Mason Clifford M
- 79 Usetlon Tollie
- 78 Klein Theodore H
- 76 Robinson Lawrence W
- 75 Burgy James E
- 74 Vacant
- South Side**
- 93 Rollyson Alton C
- 94 Allbery C Fred
- 96 Flournoy Richard
- 97 Newton Arthur W
- 99 Putman Forrest S
- 101 Kalbaugh Ralph E
- 102 Sample Elbert C
- 103 Kalwason Donald W
- 104 Smoke Frank M
- 105 Huber Harry H
- 109 Reed Chas L
- 111 Bayley Isaac T
- 112 Schofield Chas O

**BRISTOL TERRACE**

From end of Howe north and south to W Thornton (South-west)

- East Side**
- 1185 Owens Jesse R
- West Side**
- 1120 Turner Newton M
- 1124 Hardman Peter
- 1128 Leidel Michael
- 1132 Hamilton James
- 1142 Bañ Wm J
- 1146 Kneeves Willis
- 1148 Davis Chas B
- Howe ends**
- 1152 Palfy Mrs Mary
- 1158 Smead Lester W
- 1162 Arbour Darrell B
- 1166 Bland James B
- 1170 Archer Lincoln L
- 1180 Hartline Edward B
- 1186 Braucher Donald S
- 1190 Ferryman Dewey

**BRITTAİN ROAD**

From opposite 1680 E Market north (East Akron)

- East Side**
- 27 Scott Ned O
- 41 Mead Warren C
- 45 Clifford Apts
- " Robb Theodore R
- " Morris Ernest W
- " Heaton Floyd M
- " Christy A Guy
- Ford ave begins**
- 53 Hoskin Robt
- 57 Fogarty Joseph J
- 63 Newman Mrs Eva
- 69 Kelbly Earl G
- 71 Vacant
- Flint ave intersects**
- 81 Cotterill John A
- 83 Kandes John
- 89 Moore M Mark
- " Debes Reinhold
- 95 Chapin Mrs N Grace

**Adelalbe blvd intersects**

- 111 Klabbatz Wm
- 115 Jones Richard S
- " Richardson John C
- 119 Miller Arthur W
- 127 Miller Fred
- Marks ave begins**
- 141 Neubauer Ernest R
- 149 Acme No 110
- 155 Morell Joseph M
- 157 Kroger G & B Co
- 159-61 Davis James A
- Shavv ave begins**
- 167 Davis Hollis D
- " Davis Forma G
- " Adams Bowen L
- " Greenlese Geo L
- 167½ Davis Robt W
- 169 Same James
- " Hamblin John T
- Hampton rd intersects**
- Preston ave intersects**
- Malasia rd intersects**
- Goodyear blvd intersects**
- 295 Hoffman Mrs Lucretia M
- 297 Hooper Wm M
- 303 Vandall Napoleton B
- 307 Henrich Ernest
- Hillside ter intersects**
- 327 Pearson Mrs Hannah B
- 338 Morris Saml P
- 337 Morris Delbert E
- 341 Esch Russell I
- 345 McElwee Chas
- Pilgrim intersects**
- 357 Carpenter Ralph M
- 363 Swift Harvey O
- 367 Purkhiser Clifton R
- 373 Mahoney Wm L
- Newton intersects**
- Reservoir
- 437 Esch Albert C
- Honodde ave intersects**
- Pump House
- Ottawa ave intersects**
- 521 Denning Jerry F
- 525 Vickers Donnie A
- 531 Rigdon Mrs Jennie
- 535 Bingham Hyden A
- 541 Stevens LeRoy
- 545 Schultz Joseph S
- 551 Allen Earl E
- 555 Kessler Edward
- 561 Davidson Chester R
- Tonawanda ave intersects**
- 581 Carter Fred
- 591 Goettel Ralph
- 595 Slagle James J
- 599 Douglas Kirkland P
- 605 Windsor Oscar E
- 609 Farrell James F
- Huguleit begins**
- 645 Orr Merle
- Seminola ave begins**
- 657 Simon Michael
- 661 Slyapich Michael
- Multnoma ave begins**
- 685 Coffelt Velpo W
- 689 Allen Clarence R
- Onondago ave intersects**
- 709 Davis Henry A
- Indianola ave begins**
- Orange ave intersects**
- 763 Vacant
- 767 Robinson Lewis S
- 771 Saffell Walter S
- 777 Elison Mrs Anna
- 781 Rogers Chas C
- 793 Vacant
- 795 Shields Elvin H
- 801 Miller Bryan J
- Goodyear blvd ends**
- Eastwood ave begins**
- Tallmadge rd begins**
- City Limits
- 903 Kalain Matthew
- 909 Vacant
- 943 F C Maternity Home
- 963 Wright Melville
- 967 Michelson Wm H
- " rear Michelson Harry E
- Erie R R

- Carl Florian
- Thomas Rt begins
- Miller Arthur P
- Monger Jacob F
- E Tallmadge ave intersects**
- DeMello F John
- Fedewa Nick
- West Side**
- 60 Fuller Ry N
- 70 Kearney John P
- 76 Meadows Lois
- Flint ave intersects**
- 98 Spade Andrew
- Adelalbe blvd intersects**
- Bauer blvd ends**
- 150 Greeley Thurman A
- 158 Church of the Nazarene
- 162 Leary Joseph T
- " Hackett Ralph E
- 166 Farrar Ray E
- " Davis Ananias
- " Ward Chas T
- " Blair John
- 172 Vacant Storeroom
- " Sikes James H
- " Farres Dean R
- 174 Senn Danl C
- 176½ Foss Allen
- 178 Wade Marshall A
- " Lehto Elmer F
- Hampton rd intersects**
- Preston ave intersects**
- Malasia rd intersects**
- Goodyear blvd intersects**
- 298 Beltz Victor V
- 306 Shropshire James E
- 310 Huff Chas P
- Hillside ter intersects**
- 334 Jones Mrs Louise C
- 344 Molenaar Logan E
- 350 DeWitt Chas R
- Pilgrim intersects**
- 360 Scott Martin D
- 370 Starling Chas L
- Newton intersects**
- Seiberling School
- 468 Vacant
- Chippewa ave ends**
- 472 Parimuha John
- " McClard Leslie P
- 474 Green Herman N
- " Adams Homer
- 476 Vacant Storeroom
- 480 Meyers August F
- 486 Bishop Chas M
- 488 Jenkins Chas
- " Bishop Chas M
- " Sterrett Joseph A
- 492 Hilltop Super Ser Sta
- 496 Slavin Benj R
- " Stevenson Carl W
- " Bouton Edgar T
- Ottawa ave intersects**
- 512 Wilkin Wilbur R
- 516 Crawford James R
- 526 Goodson Frazier W
- 530 King Chas W
- 534 Pease Mrs Bossie
- 538 Boyce Carl M
- " Boyce J W & Sons
- 542 McNeill Crawford G
- 546 Rentz John P
- 552 Mitchell Thos
- 562 Link Chas M
- 566 Joel Clarence L
- Tonawanda ave intersects**
- 586 Matthews Mrs Lucille
- 592 Eberle Clarence A
- 598 Glover Howard E
- 610 Guiss Russell E
- 626 Nassos Peter
- 642 Tarbox Fred G
- 646 Fox Christian G
- 652 Tennant Saml C
- 666 Olsen Oscar B
- 672 Nelson E Robt
- 682 Clupper Chas H
- 692 King Walter M
- Onondago ave intersects**
- 722 Miller Bryan J
- 726 Lang Christian C
- 734 Byrnes John A

# THE AKRON MORRIS PLAN BANK A STATE BANK

Where Progress Begins  
Your Success Depends upon  
Yourself and not on "Good Luck"

Brittain Road

AKRON 1931 CITY DIRECTORY

Brook 243

738 Nitzsche Carl  
742 Warner Mrs Myrtle F  
746 Crowdon Shelton L  
764 Hazelton Hewitt E  
Orange ave intersects  
E Walnut ends  
849 Sprihanek Arthur H  
838 Selzer Dr John H  
anna ave begins  
876 Sims Henry A  
882 vacat  
930 Gregory Paul M  
944 Connor Edwin K  
Parker Chesley W  
Spurhawk ave begins  
Erie R R  
Evans ave intersects  
Gribble Russell  
McGlothlin Oda L  
Mays J Irvin  
E Tallmadge ave intersects  
Upton Mrs Kate

**BROAD**  
From 973 E Market north to  
McNaughton (East Akron)

**East Side**  
1 Vacant Storeroom  
6 Exposition Bldg  
7 George Harry  
9 Model S R & D C  
11 Riley Wm W  
15 Am Vitrifed Prod Co  
" Reed Chas  
21 Slovak Lutheran Ch  
23 Liska Mrs Elizabeth  
25 Vacant  
27 Davison Mrs Rose S  
29 McMaster James H  
33 Lee Mrs Annabelle  
45 Sisters of H of Mary  
55 Annunciation School  
Kent intersects  
77 Dowed Rev Richard A  
Kent et ends  
97 Brazelton Everett W  
101 Force Ferdinand S  
111 Mitchell Mrs Margaret

**West Side**  
34 Vacant  
40 Myers Ivan L  
50 Vacant  
56 Durkin Matthew P  
60 Fairbanks John C  
Kent intersects  
86 Looser Jacob W  
88 Levery Frank G  
" Schotts Edward T  
" Coulter Mrs Mary  
88 Mott Fred  
30 Kaiser Leo L  
32 Wigley Thos  
84 Lawrence Mrs Alice M  
104 Knapp Thos P  
106 Raleigh Michael J  
108 Howe Mrs Anna A

**BROADWAY**  
(North)  
From 95 E Market north to  
Furnace (Central)

**East Side**  
21 Central Hotel  
25 Flaucher Frank E  
31 Hotel Ernest & R Inc  
37-43 McMar Traylor Co  
Fruehauf Traylor Co  
45 Smith Mrs Catherine  
51 Stahs Gust  
53 Moor Frank G  
55 Day Dan  
" Cooper Wm  
" Bow Wm  
" Pitts Leonard  
57 King Wm  
59 Gresson James G  
Grant Mrs Rose  
63 Grant Wm  
" Biglow Henry

63 Riley David  
65 Vacant  
67 May Nathan  
" Johnson Mrs Mamie  
" Hollis Frank  
" Campbell Gus  
" Perkins Chas  
" Bell Joseph  
69 Evers Henry  
" Harris Mrs Irene  
83 Kook John  
85 Eadame Geo  
85 Dobolowski Geo  
87 Gubyski Paul  
87 Vacant  
87 Vacant  
87 Vacant  
88 Shady Geo  
89 Deshott Danl  
89 Vacant  
89 Matoff Viliga  
91 Didado Joseph  
Perkins intersects  
119 Kastner Christ H  
" Woolwine John  
121 Cevena Steve  
123-25 Vacant  
127 Vacant  
**West Side**  
4-6 Summit News Co  
22 Ross Wm S  
28 Broadway Auto S  
34-42 Furnas I C Co Inc  
Bowen School  
Perkins intersects  
106 Economy Trans Co  
" Smith Carter  
110 Ellis Arthur  
110 Vacant  
112 Walker Chas  
116 Williams Mrs Grace  
118 Fione Saml  
122 Vivion Maasle  
" near Robinson Mrs Anna  
" near Vacant  
" near Vacant  
126 Laruso Cosmo  
128 Malone Clarence  
" Raiford Mrs Anna C  
" Brown Buster  
130 Gruvo Pasquale

**BROADWAY**  
(South)  
From 96 E Market south to E  
Chestnut (Central)

**East Side**  
3 Stephenson Henry N  
11 Furnished Rooms  
17 Sumpter Harry L  
19 Palmer May  
21 Reed Mrs Josie  
23 Vacant  
31 Miller Mrs Mae E  
37 First Baptist Church  
43 Pontus Chas C  
57 Fire Station No 1  
63 Hollinger Anna M  
67 Vacant  
69-71 Superior A T & S Co  
73 Vacant Storeroom  
75 Ziemendorf Ernest W  
77 Watson Geo E  
79 Sun Dry Cleaners  
E Mill intersects  
Quaker Oats Co  
155 Akron Grocery Co  
159 Storage W Co  
167 Standard Oil Co  
177 Taplin-R-C Co  
" Verkin Oil Co  
178 Warehouse  
203 County Garage  
211-15 Pierce, B & P M Corp  
225 Church of St J B  
E Center intersects  
Harp Russell Inc  
251 Simmons Wm A  
E State intersects  
277 Railway Ex Agcy Garage  
285 Hutchinson Freeman T

# SUNSET VIEW SUBDIVISION THE CENTRAL ASSOCIATED REALTY CO.

The Ideal Location for your Home  
In a Strictly High-Class Residential District

403-404 OHIO BUILDING

299 City Tool House  
E Buchtel ave intersects  
315 Swift & Co  
E Exchange intersects  
Erie Freight Depot  
405 Cleveland, C & C M F Co  
435 Washer Robt & Son  
**West Side**  
8 Vacant  
12 Victor John  
14 Forbes Geo L  
18-20 Walsh Mrs Mary H  
22 Broadway Dry C  
24 Vacant  
26 Tealoff John  
34 Michalsky Harry R.  
58-60 Foltz Dr Edgar R.  
" Steadman Harry K  
62-4 Groff Mrs Frieda A  
68-70 Stoner J Carlton  
74 Vacant  
80 Fedewa Nick  
86 Universalist Church  
E Mill intersects  
100 Ak Projectionists Union  
" Summit Co Labor News  
112-14 Refiners Inc Service Station  
E Brewery ends  
206 Court House  
212 County Jail  
" Henry Alvin  
German Ref Church  
E Center intersects  
St Bernard's School  
St Bernard's Church  
E State intersects  
274 Sisters of St Dominic  
284 Sacred Heart Acad  
288 School Room  
298 Vacant  
298 Carlson Gust H  
300 Vacant  
E Buchtel ave intersects  
316 Appleton Mrs Anna  
320 Vacant  
323 Schuler John B  
328 Vacant  
330 Famous Restaurant  
332 Galloway Pump & R Co  
334 Vacant Storeroom P B Inc  
" rear Blue Ribbon P B Inc  
336 Festa Russel R  
338 Portage A R R Works  
338 Peacock Coal Co  
340 Solacoff Todor C.  
E Exchange intersects  
366 Kim & S Fdg & Hg Co  
368 Akron Automobile Club  
370 Pearl Coffee Co  
372-74 Rowe F E Sales Co  
380 Akron Standard A Co  
" Cedar ends  
402-6 Truck Tire Service Co  
408 Vacant  
410-12 Municipal Garage  
422-24 Mook El Supply Co  
425-32 Sterling Motor T Co  
E Chestnut ends

**BROOK**  
From 74 E Voris south to E  
South (Southeast)  
**East Side**  
733 White Calvin  
737 Preffer Henry  
739 Vacant  
745 Basko Saml  
749 Vacant  
" rear Jones Mrs Beulah  
753 Gray Geo  
755 Vince Stephen  
" rear Kovach Alex  
757 Hegre Michael  
759 Olah Michael  
" Lovasz Gabriel  
" rear Kish Stephen  
773 Chaff Frank  
775 Merriweather Mrs Rosa  
779 Jones Emmet  
**West Side**  
754 R & M Transportation Co

# THE DAUNTLESS PLUMBING & ELECTRIC CO.

18-22 E. State St. PHONE  
ELECTRICAL APPLIANCES OF EVERY DESCRIPTION. Franklin 8109

244

Brooklands <

BURCH DIRECTORY CO'S

Brown

### BROOKLANDS

From south of Java north intersecting Malasia rd (Good-year Heights)

- East Side**  
147 Heatherly Wayne W  
153 Bell Clarence L  
157 Hill Geo H  
163 Guyer John H
- Java begins**  
**Malasia rd intersects**  
**Cameron ct begins**  
253 Esch Lynd I  
257 Campbell Henry F
- Congo intersects**  
269 Smith Wm D
- Beni et begins**  
299 Shaw Forest R  
305 Guyer Harry M  
311 Camp Chas R  
" Guyer S Frank  
363 Vacant Storeroom  
369 Vacant Storeroom  
" Franke Carl S  
371 Brooklands Pharm  
" Smith James M  
373 Goodyear Quality Mkt  
" Pilskin Abraham  
377 Carpenter Chas P  
" Schuckman Edward  
379 Kallis Bolislauf  
381 Brooklands G & Hdw
- Newton intersects**  
389 Logan Herbert N  
396 Montgomery Clarence V  
399 Ellis W Ray  
405 Browning Martin Z  
409 Bennett Emory W  
413 Fontaine Ray N  
419 Leidecker Arthur F  
425 Stewart Cecil W  
429 Johnson Emery A  
435 Hollin Everett C  
439 Jackson Ephraim
- Honodie ave intersects**  
**West Side**  
186 Greenleaf John H  
192 Hedenberg John E  
200 Allen James  
208 DeKant Peter
- Malasia rd intersects**  
244 Holbrook Robt A  
" Albritton Howard J  
260 Hollish Ignatius G
- Congo intersects**  
272 Schmidt Albert F  
282 Norris Milford F  
286 Stukeley Raymond H  
296 Cundiff Wm  
302 Dyer-Kimber L  
306 Wood Forrest M  
312 Thorburn John A
- Pilgrim intersects**  
324 Sauner John L  
330 Horn Homer F  
334 Bell Clarence O  
340 McMullan Ira  
344 Quillen Neal T  
350 Beers Lafayette M  
354 Lassack Albert J  
360 Smith Harry B  
364 Young Harley W  
370 Gains Joseph R  
374 Fisher Ray D
- Newton intersects**  
396 Martin Albert L  
400 Cauble Dr Wm C  
406 Hardman Carl E  
410 Ullman Earl E  
416 Montgomery Geo T  
420 Martin Robt  
424 Lynch Enos W  
430 Jones Donald P  
434 Hershberger Lester D  
440 Young Christopher C
- Honodie ave intersects**

**BROOKSIDE AVE**  
(See Belair ave)

### BROOKSIDE AVE

(East)  
From 1571 S Main east to Bel-lows (Firestone Park)

- North Side**  
11 Thompson Lloyd  
11 1/2 Koeff Nick  
15 Lehman Howard O  
17 Breen Danl F  
23 Carney Joseph  
27 Graf John B  
31 Gifford Mrs Conna L  
35 Graham Fred J  
39 Taylor Chas E  
43 Shellhorn Ralph M  
47 Hickey James B  
51 Davis Donald W
- Sweltzer ave intersects**  
59 Mancine Mrs Stella  
65 Fox Minor L  
69 Spencer Corwin N  
73 Hull B Frank  
77 Limbach Geo W  
81 Sanders James L  
85 Hammeral John F  
89 Foster Geo E  
93 Wolf John T  
97 Ingle Geo A  
101 Ruhmanseder Joseph  
105 Blinn Harry J  
109 Spetter John
- Moore intersects**  
123 Shoemaker Mrs Irene  
127 Schindewolf Wm G  
131 Aberth Martin M  
137 Zimmer Fred M  
141 Ware Perry E  
145 Cross H Eugene  
151 Hendrick Addison J  
161 McClain James L  
165 Merchak Andrew J  
173 Bowder Wm E  
177 Willey Chas H  
181 Swainson Joseph H  
185 Bedur Geo K  
189 Francis Loyal N  
193 Brumutt Millard  
197 Hale Dana P  
199 Weir Hollis H  
203 Perrine James
- South Side**  
20 Cousert Wm L  
30 Nichols Homer E  
36 Newman Mrs Melrose E  
40 Kolling Chas A  
44 Johnson Frank L  
48 Senger Geo A  
52 Bailey Robt C
- Sweltzer ave intersects**  
60 Emery Timothy  
66 Owens Thos R  
70 Javins Wm M  
74 Cochran Wm A  
78 Porter Dewey H  
82 Parrish Ferd L  
86 Neely Raymond B  
90 Drake A Newton  
94 Mayer Wm A  
98 Thurston Earl R  
102 Frase Allen C  
106 Sparr Benj R  
110 Logan Ely R
- Moore intersects**  
124 Cooke Milo A  
128 Slauson Mortimer R  
130 Austin Mrs Mae  
134 Popp Rev Elie  
138 Poole Carl D  
142 Krengel Harry C  
162 Hull Harry E  
166 Douglas Wm  
170 Roberts J Leon  
174 Ruttenberg Chas F  
178 Scott Saml D  
182 Schmidt Carl W  
186 Conley Leroy A  
190 Calbetzor Adolphus R  
194 Carver Mrs Martha E  
198 Beecher Chas F  
204 Shields Wm B

### BROOKSIDE TRAIL

From Massillon rd east 2d north of Krumroy rd (South of Airport)

- North Side**  
23 Gombar Joseph  
**South Side**  
6 McMullen Edward A  
" Vacant  
7 Pettit Alfred E  
" Fritsch Harold S  
31 Richmond James D  
32 Sargent James B  
33 Rennecker Francis E
- Hillsdale dr begins**  
19 Howman Leland W  
21 Edgell Lora H  
22 Carr Francis D  
26 Szemleveis J Papp  
" Nagy John

### BROWN

From 344 Carroll south to City limits (Southeast)

- East Side**  
251 Haddad Mrs Mary  
255 Waser Clarence A  
259 Douso Peter S  
263 Hambrick Chas W  
267 Day Andrew C  
269 Marshall Mrs Matilda C  
271 Eippert Mrs Lulu S  
277 Funk Orbin W  
281 Norris Joseph A  
287 Elmauer John F  
289 Richardson Ray S  
291 Higgins Harry A  
295 Bollier Mrs Mary  
301 Vacant  
303 Frame Virgil A
- Vinc begins**  
315 Wiggins Chas H  
321 Tidrick John W  
323 Doyle Leo F  
" Schueller Edward J  
329 Sanders Mrs Hattie M  
" Mahoney Edward L  
" Steinel Jacob L  
337 Burton Clarence L  
" Graham Luella  
341 Pfaff Mrs Margaret  
345 Geihart Mrs Minnie J
- Nash begins**  
359 Harris Mrs Caroline  
" Perolio Louis A  
363 Williams Chas D
- Exchange intersects**  
391 Brecht Anna M  
393 Hawn Howard L  
397 Haggerty Mrs Amelia A  
401 Hoover Harry H
- Brecht et begins**  
409 Angne Mrs Mary K  
413 McDonald Curtis G  
419 McFadden Wm H  
421 Smith Wm A  
429 Abdenour Joseph H
- Crouse begins**  
435 Wohlfeld Frank R  
443 Davis Iron J  
445 Lombard Walter L  
451 Sisler Mrs Bertha B  
455 Foddrill John E  
461 Steinmetz Harry J  
" Williams Geo  
473 Cunningham D Benton
- Power intersects**  
483 Budwelsner Saml  
" Lamb Wiley T  
485 Brooks Chas A  
" Ettinger Mrs Ada  
487 Littrick Wm T  
489 Shuman Harry A  
495 Manchester Edwin A  
499 Dreyer Mrs Lena C  
505 Formby Wyatt W  
511 Bryant Clarence C  
517 Vinez Frank  
521 Herold Paul K  
523 Davis Henry  
527 Helfferstey Jacob S

**THE AKRON GENERAL INSURANCE AGENCY COMPANY**  
174 South Main Street, HEMLOCK 5191 FIDELITY AND SURETY BONDS





Get the most from your Postage—Send individually Typed Letters—They Get Results  
165-171 North Union St. Phone JEFFERSON 2176



529 Graber Alfred  
533 Stehr Andrew  
543 Arnett Otis D  
547 Myers Arthur L  
549 Samartji Chas  
557 Vacant  
561 Frank John  
565 Weiss Frank S  
569 McElhaney James V  
573 Blizzard David D  
" rear Harrison Russell E  
577 Thomas Paul W  
Ernsberger Mrs Maude  
**E Thornton intersects**  
585 Willemssen & Pearson  
593 Hronetz John S  
" rear Vacant  
595 Mravick Stephen F  
597 Kovac Geo K  
605 Schafer Oscar E  
609 Csapela John  
611 Gates John  
615 Caras Nick  
617 Hurak John W  
619 Gill Ralph J  
629 Dunlap Chas K  
" Jones Clarence B  
" Garnic Joseph R  
633 Anderson The  
" Tenney Raymond J  
" Williams John M  
" Roper Lon B  
" Walters Harold N  
645 Handley John W  
648 Guran Mathew B  
661 Noble Linza H  
" Sitzkin Phillip  
665 Guess Mervin J  
" Disler Donald A  
" Kinser James T  
" Merchant Ovid  
669 Troyan Dr John  
" Spitts Wm J  
673 Conrad Richard H  
" Waters John K  
" Caldwell Wm L  
" Ariss John S  
677 Duzsik Louis  
679 McPherran Alton  
683 Barker Wm A  
685 White James R  
" Vacant  
689 Stroup Frank F  
691 McDonald Woodrow D  
" McDonald El Co  
695 Fodor Stephen  
699 Boosheck Mrs Mary A  
701 Krause Mrs Albertina  
705 Gehm John W  
709 Metz Saml P  
711 McFarland Edward  
715 Hedderly Edward J  
**E South intersects**  
745 Primosigh Joseph  
747 Zeis Elias M  
753 Swartz Chas  
757 Hoffman Jacob  
761 Gilbert Merle W  
" rear Stewart Richard J  
765 Hughes Mrs Jeannette  
" Allen Robt L  
783 C & M Alliance  
787 Barker Ira C  
793 Knapp Howard F  
795 Haas Conrad  
" Dilworth Donald R  
" rear First Glenn T  
801 Baskette Geo C  
**E Crosler intersects**  
813 Jones Howard E  
817 Buxton Eugene H  
821 Smith Alfred E  
825 Pappas Geo  
829 Chudoba Victor  
833 McNab Robt S  
" Freeman Roy L  
" Ayers Mrs Susie I  
**LaFollette begins**  
847 Prior Arthur H  
851 King Lorenzo L  
" Kretzer Chas O

855 Knapp Herbert W  
859 Wade Chas P  
863 Bott Edward C  
**Baird intersects**  
869 Kincaid Shelby  
871 Kroger G & B Co  
873 Vacant Storeroom  
875 Sammeth John  
879 Jacynyk Stephen  
883 Molnar Geo  
885 Heskett Ode  
887 Klein Adam  
**Kipling begins**  
905 Standard Oil Sta  
**McKinley ave begins**  
935 Baran Frank  
935 1/2 Krieger Frank  
**Corlice begins**  
953 Chapman Ernest K  
961 Bevington Frank  
965 McAlcese Danl J  
969 McAdams Theodore W  
971 Haury Philip  
**Morgan ave intersects**  
975 Rett Mrs Mary S  
991 Gragg Robt A  
997 Overfield Bros  
**Lovers Lane intersects**  
" Vacant  
1007 Harper Richard H  
1023 Untener Mrs Anna  
1027 Payne Mrs Belle  
1029 Zsibay Gabor  
1031 Ak Hungarian A C  
" Fesus Chas  
1047 Belica Joseph  
1051 Sondles Donald C  
1055 Vacant  
1059 Conover Mrs Bertha  
1063 Harris Alfred A  
**Stanton ave intersects**  
1073 Verde Mrs Mary  
1081 Wilcox Ralph V  
1085 Martin Andrew  
1089 Alonzo Lawrence  
1101 Brown John H  
1105 Fitzpatrick Mrs Mary L  
1109 Kirby John R  
1113 Barrett Walter H  
1115 Burt Drug Co  
1117 Acme No 74  
" McCaslin Wm L  
**Cole ave intersects**  
1127 Chudanov Acza  
1133 Worth Harry F  
1137 Stiner Nicholas S  
1141 Bond Albert A  
1145 Cullison Ernest E  
1149 Holderbaum Wm T  
1156 Thomas Floyd M  
1157 Earon Clarence E  
1161 Franz Joseph  
1165 Farr Alvira H  
1169 Cerepko Anthony  
1173 Ams Mrs Evelyn  
1177 Pascher Paul E  
1181 McEwen Geo M  
1185 Herberich-H-H Co  
**Eva ave intersects**  
1195 Badders Allen L  
1199 Stewart Lon D  
1205 Deckard Marshall K  
1209 Taibl Stephen  
1213 Sherman Carl G  
1217 Mazzagotti Marlon  
1221 Sapienza Marco  
1225 Lauer Benj W  
1229 Stewart Carl C  
1233 Pearson Mrs Mary  
1237 Tarbert W Arlie  
**Clifford ave intersects**  
1247 Myers John Q  
1253 Cunningham Jasper O  
1257 Thomas Anna L  
1263 Forzano Andrew  
1273 McGinty Martin C  
**E Archwood ave intersects**  
1305 Vacant Storeroom  
1305 1/2 Koogle Franklin L  
" Calbetzor Frank D  
" Sipes Raymond D  
1309 Reed Drug Store

1311 Rosenbloom Louls  
" Spada Vito  
1313 Cherpas Theodore  
1317 Schlaker Paul  
1321 Siegel Edward G  
1325 Grzywacki Frank  
1329 Goebel Adolph  
1333 Hertzl Paul  
1337 Paysash Emil  
1341 Cowan N Arsa  
1345 Harold James E  
**N Firestone blvd intersects**  
1369 Wickersham Lawrence E  
1379 Baker Hoy  
1383 Holtz Saml S  
1387 Williams David  
1395 Diehl Rev James A  
1401 Underwood Hobart F  
1405 Clemens Walter B  
1409 Shelton Wm S  
1415 Thompson Paul A  
1417 Hathaway W Ord  
1429 Stoneman Darrell P  
**Reed ave intersects**  
1445 Klink Louis W  
1449 Dunbar Ezra E  
1453 Clendenin Wm D  
1457 Whitacre Donald E  
1461 Roberts Clarence B  
1465 Tuttle Elmer M  
1469 Dillard John H  
1473 Clugh John U  
1477 Fuhrman Joseph E  
1481 Krause Floyd C  
1485 Tarr Harvey E  
1489 Whisler James F  
1495 Bird David F  
" Bird D F & Son  
1501 Lammertse Meindert  
**Cypress ave intersects**  
1511 Steinel Wm B  
1517 Tefner Tony  
1521 Zimmerman Kenneth K  
1525 Hoskinson Clarence S  
**E Wilbeth rd intersects**  
1539 Zimmerman David  
1541 Vivian Dr R Percy  
1543 Hull Harry E  
**Palmetto ave intersects**  
1573 Conley Patrick A  
1575 Netherton Robt E  
1579 Conley Michael S  
1583 Belair Joseph W  
1589 Cullum Leslie E  
1591 Humphreys Mrs J E  
1595 Grace James J  
1599 Sisters of StDominic  
1603 Kincaid Chas V  
1609 Chaddock Chas W  
1613 Vacant  
1617 Wernersbach Wm J  
1621 Robinson Donald A  
1625 Starkey Everett J  
**Mission dr intersects**  
**E Catawba ave intersects**  
**Wayne ave intersects**  
**Clinton ave intersects**  
**Selden ave intersects**  
**Dresden ave intersects**  
**E Waterloo road intersects**  
City Limits  
**West Side**  
254 Vacant  
256 Finch Raymond H  
262 Koerber Flora E  
264 McCarty Roy A  
**Koerber pl begins**  
268 Patterson Earl L  
274 Schuck Albert G  
278 Ruhlin Adolph  
**Ruhlin ct begins**  
284 Vacant  
286 Adams Robt B  
290 Boss Frank J  
294 Green Mrs Nell  
**Jefferson ct begins**  
298 Rundell Mrs Hannah D  
302 Wygant Geo L  
304 Mehlenbacher Alonzo F  
306 Lipshitz Morris  
310 Rankin Floyd T  
" Rudie Louis

REAL ESTATE 1099 SOUTH MAIN ST. PHONE FRanklin 7195



# THE CARMICHAEL CONSTRUCTION CO.

148 EAST MILLER AVENUE



**BUILDINGS**  
When Time is Paramount, This  
Organization Delivers

246

Brown

BURCH DIRECTORY CO'S

Brown Road

**THE EATON-HANDY-HARPHAM CO. HEMLOCK 6171**  
**REAL ESTATE**

314 Williams Mrs Hannah  
 316 Benich Rudolph  
 318 Stallings Francis M  
**Chase ct begins**  
 320 Rooming House  
 322 West Mrs Luella  
 332 Martin Virgil S  
 334 Bouschere Carl L  
**Brownleigh ct begins**  
 338 Harpold James M  
 344 Smetts Geo R  
 350 Kinney Vernon C  
 " Kinney's Uphol Shop  
 354 Vacant  
 358 Ulrich Sebastian  
 " Strano James  
**E Exchange Intersects**  
 388 1/2 Hinton Walter J  
 390 Bork Paul C  
 394 Bischoff Wilhelm  
 400 Angne Carl  
 406 Humphrey Sybil B  
**Wheeler ends**  
 416 McFarland John B  
 " Patton Geo L.  
 420 Vacant  
 424 Whittenberger Edw S  
 " Oswald Mrs Caroline M  
 432 Tidyman Mrs Ada J  
 438 MacGregor Ernest P  
 442 Ott Edward L  
 448 Plant Herbert  
 452 Waidkirch John  
 456 Waidkirch Mrs Elizabeth  
 462 Hertzog Geo S  
 468 Smith Harry  
 474 McDowell Oil & Gas Inc  
**Power intersects**  
 484 Repp Chas W  
 488 Baughman Raymond S  
**Beltz ct begins**  
 492 Hunt Mrs Addie B  
 494 Cain John C  
 498 Myers Peter D  
**Rankin ends**  
 506 Roche Clifford L  
 " Cole Robt C  
 510 Kellogg Warren P  
 514 Saxton James H  
 518 Dreyer Frank J  
**Cross ends**  
 528 Elite Apts  
 " Lipps Walter C  
 " Danker Henry A  
 " Sims Robt D  
 " Schrepel Galen  
 534 Atwater Apts  
 " Gandee W Dale  
 " Powell David M  
 " Ruempler Geo  
 " Flower Geo  
 " Spitts Wilbert J  
 544 Schimp Cecil R  
 " Fashing Albert C  
 " Duncan Thos  
 " Bender John E  
 " Housman Owen L  
 550 McChrills Burton W  
 " Rhoads Lawrence E  
 " Rhodes T. Dale.  
**Tyner ends**  
 570 Gerry John B  
 576 Sabo Joseph  
**E Thornton intersects**  
 594 Kirchmayer Michael  
 600 Kelley John W  
 604 Winland H Everett  
 606 Nelson Mrs Jessie E  
 612 Miller Joseph  
**Louisa ends**  
 638 King Michael T  
 642 Rodenbacher John  
 644 Rankin Clyde D  
 646 Vacant  
 648 Reynolds Oda R  
 650 Ross Adam J  
 652 Vacant  
**E Voris ends**  
 674 Donovan Brune  
 678 Mess John  
 682 George Paul  
 684 Christy Merrill E

688 Heini Alphonse J  
**Lamparter ends**  
 710 Triebel Robt R P  
 714 Parneske Andrew  
**E South intersects**  
 746 Weibel Mrs Maude  
 750 Carlsson John E  
 754 Vacant  
 756 Vacant  
 760 McDermott Wm A  
 762 Himler Geo W  
 768 Bishop Fayne C  
 772 Snyder James J  
 778 Dunn Ross E  
 780 Stuckey Dorwin  
 782 Sirlouis Collins E  
 784 Hillery Thos J  
 788 Rounds Mrs Laura A  
**Courtney pl begins**  
 792 Bollinger Mrs Anna  
 796 Morehead Gale  
 798 Brown Geo A  
 800 Duskey Chas  
 808 Flamish Henry  
 812 May Chester H  
 816 May Ross G  
 820 Smith Joseph E  
 " Guy Joseph M  
 " rear Smith Geo  
 826 Emerling Frank B  
 830 Quell John A  
 834 Schilling Conrad  
 842 Rauch Geo  
 844 Egan Chas H  
 848 Shepherd Michael L  
 852 Hott Homer H  
 856 Russell Mrs Nora P  
 858 Kinsinger Mrs Mary A  
 862 Mrlik Jerry F  
 866 Paich Geo R  
 870 Cities Service O Co  
**Baird intersects**  
 880 Bass 5c to \$1.00 Store  
 882 Schumacher Joseph  
 886 DeBolt Walter E  
 884 Kohn Malt Co  
 888 Kohn Adam  
 892 Bass Louis R  
 896 Bowman Paul W  
 " Frederick Alan A  
 " Burton Lawrence J  
 900 Gardner Michael  
 904 Szakal John  
 908 Mabra Auburn  
 918-20 Burkhardt Con Co  
 " City Ice & Coal Co.  
 944 Canter Robt J  
 964 Mullen John J  
**Morgan ave intersects**  
 968-70 Kulyiski Elias  
 978 Galena Oil Sta No 7  
 " Hastings W Frank  
 984 Vacant  
 996 Freiman John  
 " Benzol-Cumberland Co  
**Lovers Lane intersects**  
 1008 Novak Chas  
 1012 Hildreth Mrs Virginia  
 1016 Becker, Matthew M  
 1020 Holm Otto P  
 1024 Vachon Wm P  
 1028 Vacant  
 1030 Gazdik Mrs Margaret  
**Stanton ave intersects**  
 1074 Kerr Mrs Sadie M  
 1074 1/2 Ban John  
 1078 Pecko Joseph J  
 1080 Elite Dry Cleaning Co  
 1082 Gomory Bros  
 1086 Gem Theatre  
 1090 A & P Tea Co  
 " Shirhal John  
 1094 Braden Clarence R  
 " Livigni Tony  
**Adkins ave ends**  
 1102 McGlosky Andrew  
 1106 Shallcross Joseph C  
 1110 Hosier Wm D  
 1114 Maxwell Thos N  
 1118 Jenney Joseph J  
**Cole ave intersects**  
 1124 Hoenicka John A

1134 Vacant  
 1154 Molnar Joseph  
 1158 Pavelda Rev John J  
 1162 Csepolo Louis  
 1164 Fuves James  
 1166 Eckert Frank  
 1174 Brooks Geo N  
 1178 Kepfer Louis A  
 1182 Richards Oscar C  
 1186 Secrest Lucian I  
**Eva ave intersects**  
 1196 Purdy Roy G  
 1200 McLaren Lyle C  
 1206 Ferro Archie  
 1210 Lopne Tony  
 1214 Goodman Louis T  
 1218 Johnson Fred A  
 1222 Schnee Chas M  
 1226 Vacant  
 1230 Davis John S  
 1234 Crawford Geo R  
 1238 Barclay Carl  
**Clifford ave intersects**  
 1250 Buehrle Victor E  
 1254 Townsen Wm E  
 1258 Duffy John E  
 1264 Brickley Guy J  
 1268 Cooper Ralph F  
 1274 Mitchell Ernest C  
 1278 Griffith Mrs Julia E  
 1282 Fisher Edward W  
**E Archwood ave intersects**  
 — Garfield High School  
**N Firestone blvd intersects**  
 1374 Buchholz Jacob  
 1380 Reeves Donald L  
 1384 Poje John  
 1388 Wynne Patrick F  
**Lindenwood ave ends**  
 1410 Andrew Mrs Emma  
 1414 Fitzgerald Orle D  
 1418 Means Raymond R  
**Reed ave intersects**  
 1454 Head Joseph F  
 1458 Lininger Roy A  
 1462 Bolender Clarence J  
**Palm ave ends**  
 1484 Huhn Nicholas J  
 1488 Mullins Harmon L  
 1492 Braucher Roscoe P  
 1496 Holloway Chester E  
 1502 Dixon Percy L  
**Cypress ave intersects**  
 1512 Vacant  
 1522 Johnston Chas G  
 1526 Arnott Mrs Ethel C  
 1530 Arnott Mrs Catherine H  
 " Arnott & Sons Mfg Co  
**E Wilbeth road intersects**  
**Palmetto ave intersects**  
 — StPaul's Catholic Ch  
 — StPaul's School  
 1612 Schilli Eugene B  
 1616 McLoehlin Robt C  
**Mission dr intersects**  
 1640 McAleese Patrick L  
 1644 Vacant  
 1652 Vacant  
 1656 Keith James W  
 1660 Vacant  
 1664 Sauer Andrew  
 1668 McCabe Jesse W  
 1672 Vacant  
 1676 Vacant  
**E Catawba ave intersects**  
 1706 Hager Geo W  
**Wayne ave intersects**  
 1722 Hiegel Matthew  
 1728 Miller Lawrence  
 1736 Kovarik Albert  
**Clinton ave intersects**  
 1760 Renchkovsky Theodore  
 Sroba Mrs Anna  
 1762 Vacant Storeroom  
**Selden ave intersects**  
 1780 Arnold Frank T  
 1792 Cox Wm E  
**Dresden ave intersects**  
**E Waterloo road intersects**  
 City Limits  
**BROWN ROAD**  
 (See Ridge Road)

**DIME SAVINGS BANK SAVINGS AND COMMERCIAL ACCOUNTS SOLICITED**

# Silver Lake Estates

**FRANK SCHONER, Mgr.**  
Phone WALbridge 6315  
"The Public Be Pleased"

Brownleigh Court

AKRON 1931 CITY DIRECTORY

Buchtel Ave East 247

**BROWNLEIGH COURT**  
From 334 Brown west (South-east)  
**North Side**  
367 McGlohon Mrs Leila  
365 Price Fred F  
361 Vacant  
359 McKinnon Mrs C B  
355 Vacant  
353 Vacant  
**South Side**  
366 Vacant  
362 Hill Lorenzo L  
360 Vacant  
356 Broughton Roosevelt  
354 Eisenman Mrs Elizabeth

**BROWNLESS PLACE**  
From 289 W North north (West Hill)  
**East Side**  
65 Brownless Alice A  
**West Side**  
62 Grant Mrs Kate  
Hope pl begins  
68 Shaffer Mrs Mary

**BROWNSTONE AVE**  
From 1046 E Tallmadge ave south (Northeast)  
**East Side**  
Denman Mrs Matilda R  
**Longstone ave intersects**  
Adams Logan B  
Copp Albert K  
Mayfield Chas G  
**West Side**  
Groves Marion C  
Scott James W  
**Longstone ave intersects**  
Attenboro Albert  
Truman Okey  
Barker Saml  
Sweebe Geo

**BRUNER**  
From 1020 Johnston south to Clark (Southeast)  
**East Side**  
419 Vacant  
425 Baird Wm L  
427 Johnson Mrs Ocea  
429 Broadway Edgar L  
**Ackley begins**  
437 Mowery Wm E  
443 Hammons Hugh L  
445 Barkemeyer Henry E  
**West Side**  
418 Swanson N Louis  
424 Olsen Martin A  
428 Otto Chas  
428 Turner Otis R  
434 Arnold Mrs Amelia M  
440 Hartline Fred E  
444 Hartline Geo M  
444 Fordham Herman E

**BRYAN**  
From 284 W Exchange south to W Cedar (Southwest)  
**East Side**  
327 Hunt Ferris M  
331 Shaffer Earl E  
337 Breit Frank  
339 Vacant  
345 Mildren Nicholas T  
349 Tracy Misses  
**West Side**  
334 Maiorca Matthias  
338 Khoury Jabrian  
" Mansour Chas  
342 Jenkins Thos  
346 Williams Chas  
350 Karres Peter A  
354 Fancy Stephen W

**BRYDEN DRIVE**  
From 180 Harcourt dr west to W Market (West Hill)  
**North Side**  
1369 Hall Cecil L  
1373 Freeman Harold A  
1383 Scott Glen R

1389 Gallagher Mrs Clara A  
1393 Derr Dr Dwight L  
1399 Corey Chas B  
1419 Grimm Phillip E  
1437 Pettitt Chas B  
1443 Garrison Elbert J  
1453 Moss John H  
1463 Hanson Amil A  
N Hawkins ave intersects  
**South Side**  
1364 Powkes Herbert S  
1394 Palmer Harry W  
1400 Owen Wm L  
1410 Zeigler Dyle Mck  
1420 Douglas Clady J  
1444 Mahoney Edward E  
1468 Merryweather Howard  
N Hawkins ave intersects  
Wolf Wm  
Alton dr ends

**BUCHTEL AVE**  
(East)  
From 293 S Main east (Central)

**North Side**  
5 Family Service Society  
" Charities Dept  
" Childrens Bureau  
7 Chan Soon  
9 Vacant  
11 Vacant  
13 Pittsburgh Hotel  
Maiden lane intersects  
19 Temple Garage  
" Weaver Marlon A  
" Temple Recreation Co  
" Wilson Rodney D  
S High intersects  
Wheeler lane intersects  
Broadway intersects  
Unopened to e of railroad  
187 Schroeder Frank E  
191 Surugli Joseph  
Wilcox pl ends  
197 Mallen Mrs Inez  
" Wilcox Ralph J  
203 Gough, Chas D  
217 Vacant  
221 Vacant

**Summer intersects**  
**E Center ends**  
253 McMillen Carrie  
257 Wampler Thos W  
259 Davis Howard E  
261 Wilhelm Mrs Alida E  
265 Hunt Mrs Flora B  
" Pietschman Albert O  
267 Gosse Walter H  
269 Harwell Mrs Edna H  
271 Vacant  
275 Phi Kappa Delta  
277 Zeta Tau Alpha  
277 1/2 Wood James W  
281 McNabb Leroy C  
283 Harwin The  
" Barnhardt Mrs Jane S  
" Proehl, Bessie L  
" Hayworth Donald W  
" Grover Maud E  
" Evans Howard R  
S College ends  
295 Sigma Delta Theta  
" Chi Lambda Phi  
297 Spicer Lizzie B  
" Stuckey Ralph D  
" Donenwirth Ida  
" Buntz Mrs Mabel B  
301 Vacant  
303 Reed Chas F  
309 Dietzold Misses  
315 McGlone Mrs Martha J  
317 Terbush J Harvey  
" Reece Wilson T  
323 Green G Harvey  
" Burger Wm T  
327 Voige Alfred M  
329 Shuman Walter S  
331 Jones Chesley C  
" DeLong W Lloyd  
" Byrns Danl F  
S Union ends

349 Musser Christian R.  
351 McKiernan Gerald C  
357 Blubaugh Stephen L  
361 Sisler Elizabeth F  
365 Eisele Mrs Lucy M  
369 Voris Marion  
373 Wells Mrs Minnie  
381 Tidyman Mrs M W  
Fir Hill ends  
421 Frances The  
" McCracken Mrs Helen M  
" Stowe Wm H  
" Casey John B  
" Meyer Mrs Lila M  
" Knowles Alfred R  
429 Himebaugh Mrs Laura  
433 Metzger John  
437 Dettlger John  
441 Cramer Walter S  
445 Masino Gerard  
449 Eberle John A  
Hamilton ave ends  
461 Chi Theta Tau  
487 Holt Homer E  
469 Graham Wm H  
473 Hayman Harold R  
479 Rutherford Mrs L B  
483 Roberts Burton C  
487 Miller Clarence G  
" Martin Jack

**Kirkwood ave intersects**  
495 Morse Evan E  
497 Smith Wm K  
503 Schill John  
505 Watt Hubert M  
507 Frank John  
509 Dugan Lawrence P  
511 Lyons Asa C  
513 Brast Louis  
519 Hay Frank G  
519 1/2 Huffman Geo  
521 Carmichael Albert E  
S Adolph ave ends  
531 Kolftsch Mrs Susie  
537 Adams Mrs Matilda E  
543 Hill Chas R  
" Graf Henry  
545 Kaufhold Emil W  
Franklin ends

551 Sherman Ernest N  
553 Rynn Arthur F  
557 Carmedy Thos J  
561 Sewell Clarence R  
563 Trownson Reginald  
565 Armstrong Mrs Sadie M  
567 Weaver Sarah A  
Spruce ends  
581 Vacant  
585 LaFollette Chas E  
591 Cossin M Verner  
" Ziegler Agnes  
" Brouse Mrs Laura B  
597 Vacant  
605 Boone Francis A

S Adams intersects  
623 Buehl Edward H  
627 Grubb Dr Edwin S  
631 Rice Thad W  
635 Wingenter Mrs V C  
641 Brown Jesse A  
" Moody Dwight L  
647 Vacant  
649 McCullough Elesia M  
649 1/2 Legget Ralph D  
655 Larson John P  
" Sanderson Mrs Albertina  
661 Bobo John W  
665 Kennedy Burnle L  
671 Collins John E  
675 Hamilton Norman  
E Market intersects  
715 Robinson Mrs Zeletta S  
" rear Means Jack  
Eber ave begins  
-751 Drake John B  
755 Pollock Geo F  
759 Reynolds John J  
765 Replogle Chas H  
769 Scanlon Geo A  
Jewett begins  
777 Sparhawk Howard H  
781 Turner Frank A

For Economical Transportation  
  
**CHARVOZ "Roll of Honor" CHEVROLET INC.**  
 275 East Market St. Phone Jefferson 3141  
  
 For Economical Transportation

SERVICE IS OUR HOBBY. Our Long List of Satisfied Patrons Supports this Statement  
**THE AKRON PLUMBING & HEATING CO.** 73 WEST EXCHANGE ST.

# DAY DRUG STORES

AKRON'S 24 ORIGINAL CUT RATE DRUG STORES

248 Buchtel Ave East

BURCH DIRECTORY CO'S

Buchtel Ave West

LITHOGRAPHED STATIONERY  
 BONDS AND STOCK CERTIFICATES  
**The Commercial Printing & Lithographing Co.**

791 Renner John M  
 799 Dye John W  
 805 McFarland Anna B'  
 " Kramer Wm C  
**Myers ave begins**  
 815 McClelland Dr John C  
 817 Konkel Arthur J  
 825 Adventist Church  
 827 Nash Frank I  
**Henry begins**  
 835 Buyer Apartment  
 " Wallace Geo F  
 " Warring Joseph B  
 " Duffy Helen E  
 " Robenstine Vina  
 " Bower Bess M  
 " Schnegg Misses  
 " Porter Luke  
 " Kittridge John W  
 841 Dickson Wilmer T  
 845 Heacock Mrs Irene  
 849 Garrett Fred C  
 851 Lampe August C  
**N Arlington intersects**  
 — Fraunfelter School  
 881 Kearney James P  
 885 Chase Thos E  
 889 Hiltbrand Chas  
 893 Hagenbaugh John C  
 897 Anderson Mrs Anna A  
 901 Sprenc Anthony  
 905 Forsyth Chas E  
 911 Lucas Albert C  
 915 Leibowitz Rubin  
 917 Kushkin Ralph  
 " Kitchen T Blair  
**South Side**  
 12 Ley Bros  
**Malden lane intersects**  
 20 U-Drive It Co  
**S High intersects**  
 42 Latex Druggist S  
 46 Shear Verne W & Co  
 50 Garner Floyd  
 " rear Akron Vet Hosp  
**Wheeler lane intersects**  
 60 Waldvogel Mrs Lulu M  
**S Broadway intersects**  
 Unopened to e of railroads  
 172 Hord Thos H  
 174 Thornton Peter  
 178 Vacant  
 184 Barefield Wm  
 " Foster Fred  
 188 Vacant  
 194 Jeffries Lemon H  
 " Parks Henry  
 200 Falor Chas F  
 202 Bulet Mike  
 204 Vacant  
 206 Petty Gaylord B  
 210 Lawrence The  
 " Carter Theo T  
 " Christian James P  
 212 Peebles Wm  
 " Mills Fred  
 " Jackson Frank  
 214 Mazur Joseph  
**Summer intersects**  
 250-302 University of Akron  
 " North Central Assn of C  
 " Alumni Assn  
 306 Myers Ernest S  
 308 Goddard Mrs E M  
 310 Coulson Earl A  
 314 Kelley Hugh  
 320 Schafer Mrs Leota L  
**Bernard et begins**  
 328 Mertz Mrs Susan E  
 332 Creswell Wm  
 336 Phi Mu  
**Eureka terrace begins**  
 — Fire Station No 5  
 356 Mulberry Apt  
 " Dillard Joel R  
 " Ferguson Mrs Belle  
 362 Crispin Misses  
**Ellwood ave begins**  
 374 Francis John R  
 378 Merrifield Amos A  
 " Harmon Everett  
 382 Commons Club

388 Belford Mrs Anna S  
 398 Melbourne Apartment  
 " Williams Jarvis D  
 402 Vacant  
 404 Atwell Chas  
 408 Sigma Beta Nu  
 414 Crawford Richard T  
 420 Vacant  
**Spleer begins**  
 436 Bryant James L  
 440 Townsend Ralph M  
 444 Lowrie Fred W  
 450 Binet Alexander  
 " rear Smith Eugene F  
 " " Dudley Stephen A  
 454 Stauffer Elmer C  
 " Leidal Adam  
 " rear Leggett Chas E  
 462 Brown Claude E  
 466 Strassner Eugene  
 468 McDermott James F  
 470 Palmer J Dwight  
 472 Richard Frank W  
 " Com Detective Bureau  
 476 McGinley Wilson C  
 480 Roth Alphonse A  
**Kirkwood ave intersects**  
 494 Payne Ray I  
 496 Clark Nelson  
 498 Washer Geo E  
 500 Fox Geo R  
 502 Washer Robt H  
 508 Fuller Theo W  
 512 Gilliland Edward B  
 516 White Geo S  
 522 Knapp Robt J  
 524 Kirby Mrs Elizabeth  
 " Hinkle Edward D  
 528 Kirby Walter F  
 " Steele Mrs Clara E  
 534 Vacant  
**Wise begins**  
 540 Fair John R  
 544 Woodburn Clinton I  
 546 Moore Roger M  
 " Moore Mrs Daisy  
 552 Ewing Mrs Dorothy  
 556 Myers Wm F  
 558 O Daniel Mrs Mary A  
**Annapdale ave begins**  
 566 Hyde John H  
 " Ziegler Dr Edward J  
 572 Fernsner Louis F  
 578 Schueler Chas F  
 578 1/2 Poleri John  
 584 Lyon Mrs Jessie F  
 590 Crawford Mrs Laura J  
 596 Gifford Mrs Alice  
 600 Miller Wm R  
 604 Black Ferdinand E  
 608 White Oscar  
 612 Vacant  
 614 Moran Geo K  
**S Adams intersects**  
 620 Browning Apts  
 " Edmunds D Dwight  
 " Wagner Albert L  
 " Vandegrift Harry  
 " Ketcher Fred J  
 " Wilcox Fred A  
 " Duncan Abraham L  
 628 Howard Wm M  
 634 Hiss Mrs Tempa A  
 640 Kelly Hugh P  
 644 Humes Clarence H  
**Straw begins**  
 652 Vacant  
 656 Algeo Robt C  
 660 Fox Wilford A  
 " rear Vacant  
 666 McClenathan Dr Curtis I  
 682 Cobbs Mrs Margaret S  
 688 Crecraft Earl W  
 700 Robinson Mrs Mary R  
**E Market intersects**  
 756 Dixon Dr Wm W  
 762 Vogt Walter M  
 766 Welling Harry G  
 770 Bard Joseph G  
 780 Akers Walter T  
 792 Wilt Chas A  
 794 Lebold Conrad H

802 Woodburn Clinton I  
 808 Schoettel Eugene  
 812 Wheeler Wm C  
 814 Riddle Mrs Mary  
 818 Blue Hope F  
 " Zearing Clifford E  
 820 Vacant  
 824 Peet S Everett  
 828 Reiz Geo E  
 832 Camp Chas R  
 836 Lutes Ernest D  
 840 Vacant  
 846 Knapp Mrs Emma M  
 850 Wilson Misses  
 852 Kraft Geo H  
 854 Mirman Bros  
**N Arlington intersects**  
 868 Wilson Edwin W  
 872 Peterson Klaus O  
 878 Combs Chas F  
**Middlebury ave ends**  
 894 Wilson Edward  
 " rear Vacant  
 898 Carlson Albin  
 906 Staley Donald  
 912 Blankenship Jay C  
**BUCHTEL AVE**  
 (West)  
 From 296 S Main west to W  
 Center (Central)  
**North Side**  
 5 Fish Arthur L Co  
**Unopened to Water**  
 83 Forsythe Walter J  
 89 Coles Jack  
**W Bowery intersects**  
 — Children's Hospital  
 125 Hospital Annex  
 131 Greer T Earl  
 " Brown Mrs Cora J  
 " Mathieu Mrs Ellen S  
**Locust intersects**  
 153 Lamb Mrs Irene H  
 157 James Mike  
 159 Prickett Chas S  
 163 Shields Wm J  
**Pine intersects**  
 169 Joseph John J  
 175 Prouse Robt D  
 179 Chain Clyde B  
 181 Factor Anton  
 183 Hawthorne Anthony  
 187 Pritz Frank J  
 191 Martin Benj H  
 193 Jones John M  
 195 Ideal Family Ldry Inc  
 197 McAlonan Frank  
 209 Taskas Christ  
 211 Nightingale Alfred N  
 217 McAlonan John  
 223 Chevra A Z Congr  
 233 LeMaster Oscar E  
 233 1/2 Wood Raymond O  
**South Side**  
**Unopened to Water**  
 80 Vacant  
**W Bowery intersects**  
 — Perkins Square  
**Locust intersects**  
 158 Ettinger Mrs Adda  
 160 Smolin Saml  
 164 Angstadt Grant H  
 166 Jones Sidney J  
**Pine intersects**  
 168 Cochran Clarence C  
 174 McGowan Mrs Isabella E  
 178 Hamon Joseph V  
 182 Patterson Lexie A  
 " McGarry Wm  
 186 Hendrix Arch P  
 192 Strick's Garage  
 192 Stricklen Amos B  
 196 Wildman Mrs Roste  
 200 Caske Mrs Barbara  
 202 Christian Robt  
 204 Sullivan Chas E  
 204 1/2 James Wm  
 208 Gross Chas W  
 212 Hensley Roy  
 " McAlonan Thos V  
 216 McClellan Chester M

**INDUSTRIAL J. J. BREEN PROPERTY**  
 403 Ohio Building Phone FR-9816

Buchtel Ave West

AKRON 1931 CITY DIRECTORY

Burkhardt Ave

249

218 Leatherwood Carl E  
222 Zigmund Ignatz  
228 Whitman Henry J  
232 Mattis James M

**BUCKEYE**

From 152 Carroll south to  
Grant (Southeast)

**East Side**  
295 Miller Dr Bodo E  
**E Exchange Intersects**  
325 Nelson Carl H  
333 Stadler John  
339 Workman Paul S  
339 1/2 Vacant  
343 Vacant  
345 Vacant  
347 Vacant  
349 Gredick Andrew  
353 Knox Ralph C  
359 Morrison Lafayette.  
365 Hensen Mrs Elizabeth  
369 Leininger Chas F  
371 Seeger John  
375 Markle Mrs Anna  
377 Smith Mrs Fannie  
377 1/2 Ullrich Fritz  
383 Aue Robt E  
387 Larson Earl L  
389 VanRoon Volken  
391 Ohio Wet W & L Co  
395 Higley Frank  
397 Wiggins Fahid P  
**West Side**  
284 Lehman John  
**E Exchange Intersects**  
322 Carroll Pig Co  
322 1/2 Hendershot Alfred S  
" Takas Joseph A  
326 Soures Paul  
" Zeller Rose  
" Hurd Geo E  
328 Chandler Phvlander J  
334 LeDoux Mrs Matilda  
338 Distl Joseph J  
344 Williams Luther C  
" Gruska Albert E  
352 White Clarence M  
" Pierce Mrs Hannah M  
358 Joy Saml W  
362 Smith Milford L  
" McNeely Jesse R  
366 Vacant  
372 Simpson Harry C  
378 Marks Joseph A  
" Arend Mrs Ella E  
382 Brodt Chas W  
" Whitney Benj H  
386 Lawrence Raymond M

**BUCKINGHAM**

From 828 Wilmot south to  
Johnston (Southeast)

**East Side**  
349 Boone Carroll M  
353 Pritz Rudolph T  
359 Graham Mrs Mattie E  
**Fairbanks pl begins**  
371 Thomas John E  
375 Graham Kelly M  
377 McGiffin Edward E  
" Lewis Carl H  
**Simmons ct begins**  
383 Reed Edward K  
381 Anderson Herman C  
**West Side**  
350 Ruckman Fred S  
354 Ross Fred A  
366 Cutlip Ulysses C  
366 Lewis Karl H  
**Boone begins**  
376 Campbell Adam  
378 Nowlin John D  
382 Thompson John  
386 Robinson Harry P  
388 Huskey James W

**BUICK COURT**

From 336 Park south (North-  
east)

16 Vacant  
18 Vacant

26 Lawrence Chas  
" Hine Mrs France D

**BULGER**

From 1138 Stroman ave  
(Southeast)

**East Side**  
753 Wilkinson Payton J  
**Forbes ave Intersects**  
829 Jenkins Chester  
**Wyley ave Intersects**  
**Wellton ave Intersects**  
901 Stark Jesse B  
**West Side**  
754 Fox Benj E  
**Forbes ave Intersects**  
788 Gauder Jacob G  
**Wyley ave Intersects**  
814 Vacant  
858 Keller Harry A  
**Wellton ave Intersects**

**BUNGALOW WAY**

From 702 Garfield west to  
Springdale (North Akron)

136 Kilmire James P

**BURKHARDT AVE**

From 1070 Lovers Lane south  
(Southeast)

**East Side**  
991 Kanzig Wm E  
995 Neidert Henry  
999 Dippel Geo  
1003 Dando James H  
1007 Dickerson Ralph E  
1011 Benton Carl  
1015 Estle Earl E  
1019 Gray Saml W  
1027 Demiter Paul S  
1031 Steniontkowski Walter  
1033 Donohew Leo F  
1035 Wiczorkowski Bruce J  
1047 Smith Homer L  
1051 Malarik Geo  
1055 Bishop John B  
1059 Uhalley Mrs Julia  
1063 Hines Chas A  
1067 Turner Chas O  
" Rhoads Alpha  
1071 Adrion Louis E  
1073 Millich Joseph  
1077 Toth John  
**Cole ave Intersects**  
1087 Wenzel Casper C  
1091 Casler Roy F  
1095 Adams Andrew  
1099 Barker Calvin J  
1107 Schnebelen Harry M  
1111 Gravens John F  
1115 Waters Alvah L  
1119 Bealer Chas C  
1123 Romey Amos W  
1127 Iversen Cato  
1131 Helphinstine Osborne P  
1139 Beigh John H  
1145 Thomas Henry F  
1149 Parkas Louis  
1153 Batten Francis A  
1155 Rockhold Frank S  
**Eva ave Intersects**  
1183 McCortney Edward  
1185 Bush Ithma W  
1189 Combest Kenneth A  
1193 Sewell Wm C  
1197 Allen Wm F  
1205 Flading James M  
1209 Houseman Martin E  
1213 Eckenrode Gust A  
**Clifford ave Intersects**  
1227 Masconi Frank  
1231 Davis Gordon W  
1237 Whisman Ellis F  
1239 Whitney Carl B  
1247 Casto W Delmer  
**E Archwood ave Intersects**  
1281 Haag Wm J  
1285 Bryant Judson T  
1289 Ellison Harley H  
1293 Shaver John H  
1297 Raines Wm F  
1301 Smith Elzie J

1305 Clark Earl E  
1309 Wood Howard C  
1313 Schultheis Albert W  
1317 McDaniel Merle S  
1321 Peer Sheldon H  
1321 **Firestone Blvd Intersects**  
1355 Stevens James  
1359 Wise Carl E  
1365 Baldwin Arthur W  
1379 Arnold J Buford  
1387 McKittrick Marion L  
1391 Coleman Earl N  
1395 Wenek Michael  
**Reed ave Intersects**  
1427 Ried Paul F  
**West Side**  
992 Brown Mrs Elizabeth L  
996 Salamon Stephen F  
1000 Shepherd Stephen  
1004 Bartlett Delleit E  
1008 Peterson Ralph  
1012 Snedecor Harry M  
1016 Varga Joseph  
1020 Sweitzer Henry  
1024 West Chester A  
1028 Cooper Henry J  
1032 O'Dell Edward A  
1036 Lee Mrs Bonnie  
1040 Vacant  
**Stanton ave ends**  
1056 Ruggles Harry W  
1060 Lack Eugene  
" DeMiller Lorenzo D  
1064 Siffka Joseph  
1068 Sumerix Doley E  
**Cole ave Intersects**  
1100 Gills Eugene E  
1104 Schneider John jr  
1108 Norris Hugh E  
1114 Brackett Theodore R  
1116 Hayth Chester C  
1120 Ray Jacob L  
1124 Babler Geo E  
1130 Reed Roland J  
" Reed R J Pibg & H Co  
1138 Boals Clarence B  
1142 Foland Hugh H  
1148 Sacomani Eliseo  
1152 Kington James M  
1156 Neptune John W  
1160 Wilkerson Fred P  
1166 Tracy Willis R  
**Eva ave Intersects**  
1176 Grady Benj F  
1180 Miles Edward J  
1184 Null Andrew J  
1190 Bechter Joseph G  
1194 Smart Walter E  
1198 Clemezn John J  
1202 Smith Ralph D  
1210 Major Wm M  
1214 Aldrich Wm  
1218 Gandee Fred R  
**Clifford ave Intersects**  
1228 Matheny Denzil R  
1240 Mann John R  
1244 Hottle Carlton I  
1248 King Lloyd L  
**E Archwood ave Intersects**  
1282 Thrasher Frank B  
1286 Patris Geo  
1290 Hollingsworth Vernon W  
1294 Vallen Omer R  
1298 Rudy Theodore  
1302 Greene Wm K  
1306 Eden Frank D  
1310 Busby Horace V  
1314 Williamson Mrs Media  
1318 O'Brian John  
1322 Thomas Russell R  
**N Firestone Blvd Intersects**  
1356 Foust Myron W  
1360 Henderson Raymond T  
1364 Halberg Harry S  
1370 Glassner Chas W  
1378 Pedigo Herman G  
1382 Cooper Martin L  
1386 Warner David H  
1388 Humphrey Mrs E H  
1394 Zapasnik Waslaw  
1396 Kyle James E  
**Reed ave Intersects**

PHONE  
HEmlock  
8 4 1 3

Interior  
and  
Exterior  
Painting  
Spraying

N.  
H.  
P  
O  
R  
T  
E  
R

Artcraft  
Decorating  
Paper  
Hanging  
Cleaning

PHONE  
HEmlock  
8 4 1 3

**SAFES and CABINETS.**  
**THE NATIONAL BLANK BOOK & SUPPLY CO.**  
Two Stores  
36 N. MAIN ST.  
12 E. MILL ST.

# TAWNEY'S ICE CREAM COSTS WONDERFUL NO MORE

250 Burkhardt Ave

BURCH DIRECTORY CO'S

Byers Ave

1430 Lindsay Joseph G  
1434 Smith Melvin T  
1446 Landrum Raymond C

## BURNS AVE

(East)

From 995 N Howard east to  
Dayton (North Akron)  
16 Brown Mrs Corrina  
Chalker intersects  
N Main intersects  
136 Knight Louis P

## BURNS AVE

(West)

From 988 N Howard west  
(North Akron)

### North Side

15 Youngson James  
25 Miller Warren S  
29 Swires Joseph  
35 Martin Raymond E  
**Wall intersects**  
43 Franklin Howard L  
49 Groom Saml L  
55 Cochran Geo E  
59 Bloom James A  
65 Hendrix I Norris  
73 Sheary Reno H  
79 Spencer Wm E  
105 Spaulding Chester L  
109 Carroll Roy  
113 Schwall Chester F  
119 Raulfs Fred F  
125 Flynn James E  
137 Wise Ray R  
151 Easton James A  
153 Esworthy Paul R  
155 Farver Warren L

### South Side

18 Carter C Emerson  
22 Ostendorf John C  
26 Doerr, John H  
30 Benning Ray A  
36 McIntyre Leslie E  
**Wall intersects**  
44 Gearhart Thos F  
56 Kennedy Arthur W  
60 Neesser Herman  
64 Hansen Richard A  
**Aberdeen ends**  
**Carlyle ends**  
106 Schreiber Carl H  
110 Konrad John  
114 Scheffler Frank H  
118 Sypherd Robt C  
122 Roemisch Lewis H  
130 Irwin Nova N  
134 Nesser Alfred L  
138 Finney Wm L  
142 Finney Wiley B

## BURT COURT

From 200 Rhodes ave west to  
Beck ave (West Hill)  
618 Vacant  
620 Ryan James W

## BURTON AVE

From 1060 W Exchange south  
to Delia ave (West Hill)

### East Side

97 Motz Herman J  
101 Wolcott Mrs Metta E  
105 Friedman Louis  
111 Motz John M  
115 Vacant  
119 Hyer J Mack  
121 Carvell Joseph  
125 Bailey Worth A  
131 McCormick Wm E  
135 Kline Harry C  
139 Spence Alexander  
143 Barrackman David J  
**Gordon dr ends**  
153 Weiss Herman  
157 Moorman Robt R  
161 Page Joseph R  
**Bloomfield ave intersects**  
165 Kormanik Chas W  
" Ely Howard M  
173 Zak Louis E

177 Eberts John J  
179 Campbell Herbert J  
" Hooper, Richard H  
181 Weiss & Keslar Inc  
**Grand ave intersects**

191 Hufford Roy J  
" Glover Chas C  
195 Thompson Clyde I  
199 Nied Louis W  
**West Side**  
84 Christman Edmund V  
88 Bennage Wm D  
94 Kroeger Wm H  
**Amelia ave begins**  
104 Waterhouse Ralph H  
108 Woloveck Abraham  
112 Manbeck Chas D  
116 Holloway LeRoy P  
120 Shunk Geo W  
122 Raschka Erwin W  
" Spellman Von W  
124 Stearns Harry T  
**Emma ave begins**  
132 Bainter Noah  
136 Miller Russell F  
152 Davis Thos L  
150 Wise Arthur L  
**Bloomfield ave intersects**  
170 Carr Gerald L  
174 Sacks Chas  
**Grand ave intersects**  
202 Johnson Ray W

## BUTLER AVE

From 185 Glenwood ave north  
to Jesse, ave (North Akron)

### East Side

425 Bloniarz Mrs Sophia  
427 Urbano Patsy  
429 Rasicci Alphonse  
433 Birmingham Michael T  
439 Rowlett Roscoe A  
443 Vacant  
**Butler et begins**  
447 Kantorowski Stephen  
451 Falcone Louis  
453 Kennedy James C  
455 Romanello Joseph  
471 Sisto Frank  
479 Palmer James  
485 Carollo Saml

### West Side

414 Valentino Frank  
" Czartoszewski Alex  
418 Palmieri Joseph  
420 Adamsky Mike  
424 McKinnon Peter  
426 Wortman Norman J  
446 Padone Pasquale  
452 Vacant  
460 Antonio John  
**Olive ends**  
464 Kettner Chas  
472 Volpe Veto  
478 Palazza Vincent

## BUTLER COURT

From 443 Butler ave east  
(North Akron)

### North Side

195 Lindsey Geo N  
197 Callahan Joseph G  
199 McKinney James R  
**South Side**  
196 Denning Mrs Harriet E  
198 Chiaramonte Sebastian  
200 Pawloska Mrs Antoinette

## BUTLER ROAD

From Southwood rd west to  
Johnston rd, 1st south of Cov-  
ington rd (Fairlawn)

## BYE

From 326 Wildwood ave west  
(West Hill)

### North Side

883 Prince Roy  
885 Salzman Edward  
887 Weinberg Joseph  
893 Gould Philetus S  
897 Applebaum Nathan

901 Holzberg Morris R  
903 Politzer Gabriel  
917 Bullock Lloyd R  
923 Hoffman Alfred J  
929 Marshall Wm I  
931 Hitchens Richard N

**Madison ave intersects**  
**Grace ave intersects**  
933 Morris James C  
997 Pitsch John P  
1001 Gifford Chas K  
**Bacon ave intersects**  
1011-Smith A Lee  
1015 Gould Glen G  
1019, Botzum John R  
**Noble ave intersects**  
**Noah ave intersects**  
**Storer ave intersects**  
**Unopened to east of Glen-**  
**dora ave**

## 1227 Long Wilbur T

**South Side**  
882 White Joseph H  
884 Vacant  
890 Dwyer Chester A  
894 Guilford Lloyd E  
898 Boger Robt L  
902 Sharpless John W  
906 Shupe John P  
" Shupe Realty Co  
910 Swartzlander Roy L  
912 Hamilton Thos H  
916 Kamerer Ernest J  
918 Taylor Mrs Mary E  
924 Reisner Max  
928 Clark John L  
" Bucy Mrs Catherine  
932 Howland Ransford F  
938 Peterson John B  
**Madison ave intersects**  
**Grace ave intersects**  
**Bacon ave intersects**  
1018 Steiner Matthew  
**Noble ave intersects**  
**Noah ave intersects**  
**Storer ave intersects**  
**Unopened to east of Glen-**  
**dora ave**  
1230 Keefer Simon B

## BYERS AVE

From 686 W Market south to  
S Portage, path (West Hill)

### East Side

25 Diamond Wm M  
31 Hecker Wm H  
35 Serfass Mrs Lucy A  
39 Miller Clark,  
41 Davies Gordon  
43 Lytle Ora E  
57 Knapp Dr Roy O  
71 Fogarty Mrs Percie E  
77 Jackson Mrs Charlotte E  
**Payne ave intersects**  
99 Holzworth Misses  
105 Gates Frederick C  
109 Cleave Frank E  
115 Kunz Dr Frank  
119 Frase Oliver M  
123 Kleines Gust J  
127 Clark Alex T  
135 Shelly Mrs Catherine  
**Westmoreland ter ends**  
141 Michaels Alton C  
145 Berry Warren F  
151 Derr Earle W

### West Side

20 Seibert Chas S  
24 Walker Ross F  
28 Bernstein Max A  
34 Mancuso Nick  
40 Vacant  
44 Kirby Rev Edwin  
48 Houghton Harry B  
54 Engstrom Ernest P  
58 Goppfert Hannah K  
66 McPherson Geo R  
68 Snyder John H  
74 Foster Eugene C  
80 Sanborn Dr Earle E  
86 Freygang Albert H  
**Payne ave intersects**

**THE PETTITT BROS. HARDWARE CO. Blackstone 1214**  
26 NORTH MAIN STREET

**"HOLEPROOF" HOSIERY KOCH'S 111 SOUTH MAIN ST.**

Bvers Ave

AKRON 1931 CITY DIRECTORY

Campbell

251

96 DeBaer Louis  
100 Snyder Wm E  
104 Zechiel Rev Edward E  
110 Chittenden Rollin D  
116 Swinehart Jesse L  
120 Porter N Harvey  
124 Gaume L Elmer  
130 Bixler Wilfred B  
138 Taylor Geo E  
142 Springer Dr James E  
146 Kohler Paul  
" Kohler Landscape Co  
150 Philippi Mrs Missouri  
158 Renner Henry H

**CABLE PLACE**

From 416 Carroll south (Southeast)

**East Side**  
231 Morgan John  
233 Waddell John H  
**Orchard begins**  
255 Heaton John A  
257 Gill Marcellus M  
261 Swain Mrs Mary A  
263 Davis Mrs Iva J  
**West Side**  
232 Kershner A Raymond  
244 VanNess Lester C  
246 Martin Geo W  
248 Vacant  
252 Vacant  
254 Silvester John J  
256 Lutz Mrs Izora J  
258 Palmer Frank W  
262 Palmer Frank E  
" Powell Walter D

**CADDO AVE**

From E North ext north (Northeast)

**East Side**  
765 Campbell John J  
775 Coleman Dolpha L  
777 McGrath John H  
787 Vacant  
791 Smith Peter J  
**Yuma ave intersects**  
871 Vacant  
**West Side**  
762 Salvi Joseph  
**Yuma ave intersects**  
808 Edwards Richard  
812 Dempsey Patrick  
838 Houk Arvine A  
848 Dort Adolph

**CADILLAC BLVD**

From 720 Storer ave west to Dover ave (Perkins Hill)

**North Side**  
1039 Gahring Wm  
1045 Ransweiler Ford A  
1055 Musson Robt C  
**Mercer ave intersects**  
1079 Kury Wm D  
1085 Herman Carl M  
1091 Spahr Homer F  
**Peerless ave intersects**  
1115 Neuenschwander Willis L  
**Packard dr intersects**  
1137 Kibby Vernon G  
1145 Ritter Wm A  
1151 Smith Bert O  
**Winton ave intersects**  
1173 Massar Arthur H  
1185 Meder Paul F  
1189 Sacks Morris  
**South Side**  
1046 Steigner Chas H  
1052 VonGunten Wm E  
1056 Runge Wm F  
1060 Wagner Earl P  
**Mercer ave intersects**  
1074 Bernhard John C  
1080 McAlonan Thos  
1084 Chassagne Howard H  
**Peerless ave intersects**  
1100 Everly Wm T  
1108 French Geo J  
1114 Kushkin Ralph  
**Packard dr intersects**

1140 Cimarik Chas K  
1160 Raffath Fred N  
**Winton ave intersects**  
1176 Hutchison Walter S  
1190 Neuwirth Anton R

**CAINE ROAD**

From 2269 Quayle dr north at junction of Triplett blvd (Eliet)  
649 Bixler Robt M  
" Anderson John  
" O'Blisk Raymond E

**CALIFORNIA AVE**

From 1172 W Wilbeth rd west (Kenmore)

**North Side**  
1197 Rector David G  
1203 Jackson Chester L  
1207 Wise Frank F  
1211 Brunner Mrs Louise  
" Austin Glen E  
1217 Kaiser Wm H  
1227 Baldensperger M L  
1233 Kleman Leo H  
1235 Arble Harry E  
**27th S W intersects**  
1253 Balch Wasile  
1257 Paddock June R  
1267 Barnes Chas J  
1273 Weaver Chas F  
1287 Vacant  
1291 Burge Wm E  
1295 Chadbourne Chas E  
1297 Cunningham R Roy  
1301 Long Homer R  
1311 May Raymond L  
**29th S W intersects**  
1321 O'Neill Dennis J  
1325 Williams Thos  
1331 Ridgway Merrill E  
1335 Mills Harvey E  
1341 Wiseman John D  
1345 Evans James C  
1349 Summerfield Robt C  
1351 Hobensack Stewart R  
1359 Cross Chas W  
1371 Gibson Chas C

**East ave intersects**

1419 Nuckles Lloyd B  
1421 Beam Wm P  
1423 Lefel Emmet J  
1425 Knepper Erman S

**South Side**

1202 George Curtis R  
1206 Tate Raymond  
1222 Hoffman LaRoy W  
1230 Flesher Mrs Lucy E

**27th S W intersects**

1246 Piper Carl L  
" Berger Wm H  
1252 Jones Clyde  
1266 Stuver James W  
1272 Spahr Robt W  
1274 McAviney Chas J  
1276 Zlichich Paul  
1282 Pearson Chas  
1294 Wolf Herman E  
1298 Crawford Chas W  
1304 Myers Shelvey V

**29th S W intersects**

1318 Mitten Bruce S  
1322 Hargis Wm E  
1324 Cochoy Edward S  
1328 Renner Chas E  
1334 Wilson Mrs Bernice E  
1338 Manolovich Michael  
1344 Lane John V  
1348 Hollinger Paul W  
1358 Jov Orlo S  
1364 Swick Willis G  
1366 McDanell Mrs Elsie E  
1368 Snyder Mrs Jessie J  
1374 Clark Lawrence O  
1378 Potter Harry J  
1382 Selbert Fred W  
" rear Carter Wm M

**East ave intersects**

1424 Foglesong Clyde W  
1428 Gonzi Stephen

**CAMBRIDGE**

From 1454 E Market south (East Akron)

**East Side**  
11 Hoffert Joseph D  
15 Hegersdorf Frederick V  
19 Brewer Geo S  
23 Goodpasture Jesse T  
27 Fligor John B  
31 Lytle Mrs Priscilla J  
33 Malone Christopher T  
37 Meade Mrs Esther M  
41 Sturm Boyd  
45 Russell Stewart S  
" Gels Dr Ray M  
47 Wert Wallace C  
51 Irvin Harry W  
55 Johnson Pearle V  
59 West Melvin L  
59 1/2 Jewell Mrs Jessie S  
" Brixley Mrs Minnie  
63 Wasserman Mrs Marie F  
" Ellaworth Chas H  
" Ioakem Martin  
" Whittaker James P  
65 Catt Mrs Mayme P  
67 Vacant  
**West Side**  
16 Linton Fred D  
20 Cathey Luther R  
24 Cochran Claude C  
" Woodring Mrs Martha  
28 Eckard Mrs Josephine K  
32 Steele Chas R  
" Gilligan Joseph L  
34 Butler Ellsworth C  
38 Hitchen Geo H  
42 Tyson James R  
46 Nackes Nick  
50 Ballard Fred C  
52 Fender Hurley R  
56 Collings Mrs M Florence  
60 Tzirtzinakis Joseph  
64 Nakes Geo K

**CAMEROON COURT**

From 253 Brooklands east to Malacca (Goodyear Heights)  
1863 Sprankle Ira E  
1874 Owens John C

**CAMP**

From 122 Cross south to E Thornton (Southeast)

**East Side**

575 Halloran Martin J  
581 Gobor Hatvany  
" rear Francis Julius  
587 McCashe Chas  
591 Vacant  
599 Gymoti Alex  
601 Slater Michael  
" Kitzinger Rush  
605 Ballard Willie D  
" Royals James  
609 McWain James  
615 Ryan Chas H  
619 Lowers Holly R  
" Lowers Chas D  
623 Bailey Lloyd L

**West Side**

570 Toth Andrew  
576 Johnson Matthew  
580 Pfeiffer John  
584 Putnam-Newton P  
588 Samlock Mrs Anna  
" Burkhardt Michael  
594 Brandt Peter  
598 Zurz Vincent  
602 Hummel John G  
606 Basick Anton  
610 Jones Ernest  
" Purnell Robt  
614 Sawicki Alex  
" rear Kicish John  
616 Lee James T

**CAMPBELL**

From 642 Coburn west to Moeller ave (Southwest)

**North Side**  
57 1/2 Smith John F

**The Bankers GUARANTEE Co. Mortgage Loans and Bonds Title & Trust**

# THE DAUNTLESS PLUMBING & ELECTRIC CO. 18-22 E. State St.

ELECTRIC WASHERS, IRONERS AND SWEEPERS

PHONE FRANKLIN 8109

252

Campbell

BURCH DIRECTORY CO'S

Canton Ave

59 Honaberger Harold S  
61 Griggs Wm F  
63 James Luther C  
65 Vance F Sanford  
" Head John J  
" Rohrer James W  
" Field Leo L  
73 Matthews John C  
79 Harbaugh Mrs Rose  
85 York James  
89 Vacant  
91 Goodwin Virgil E  
93 Myers Mrs Celeste  
" Hutti Geo  
97 Vacant  
**Siddall et begins**  
101 Helton James  
105 Papp Joseph E  
107 Thomas Joseph S  
109 Keenan Wm H  
" Shy Lawrence  
" Kipple F Randolph  
111 Witman David F  
115 Holler Elmer E  
117 Loutzenheiser Roy S  
119 Chaboudy Bernard A  
121 Vernotzy Mrs Vera  
**Sibley alley intersects**  
129 Pedigo Mrs Minnie G  
131 Davis Hager  
131½ Yoak Mrs Mabel E  
135 Danish John G  
141 Vacant  
143 Benson Crockett L  
145 Vacant  
147 Cleve Frank  
151 Merendino Frank  
155 Missimi Chas  
**Unopened to W Bowery**  
219 Blowers Carl S  
" Hendrickson Frank  
227 Vacant Storeroom  
229 DePalo Frank  
231 Daniels Geo S  
233 Kallas Christ  
**Huron ends**  
251 Stinton Mrs Alice  
253 Schmidt Wm  
257 Satterfield Mrs Sue R  
**Bell intersects**  
283 Kohler McC J  
289 Ulmer Peter  
293 Omasta Andrew  
" Norris Wilson M  
297 Smith Elijah  
301 Brown Pugh  
303 Wileman Benj  
**Douglas intersects**  
321 Daniels Foster M  
323 Milbroy Albert  
325 King Frazier G  
**Rhodes ave intersects**  
357 Moon Wm W  
365 Jones Edward R  
369 Rowe Mrs Alice L  
375 Young Robt P  
**Nathan intersects**  
385 Iorio Vincent  
389 Grayson Mrs Violet  
393 Juhasz Steve  
399 Harami Theo C  
**Raymond intersects**  
421 Jones Geo  
423 Andrus Mrs Mary  
427 Apati Mrs Julia  
429 Szilagyi Emra  
431 Evkovich Louis  
**Haynes intersects**  
453 Vacant  
455 Pilei Frank  
457 Galliano Martin  
459 Goldstein Nathan  
**Snyder intersects**  
491 Polling Vercil G  
**South Side**  
52 Vacant  
56 Smith Edwin K  
60 Coffey Claude J  
64 Dunn Wm O  
" Hogue Chas  
72 Madden Chas F  
May begins

82 Hines Clem G  
88 Holst Wm H  
94 Nofsinger Wm F  
" Reed Clyde E  
96 Maxwell Saml  
102 Jenkins Llewellyn  
" rear Calahan John J  
104 Dorn Henry  
**Yale begins**  
120 O'Conner Morris  
" Roberts Mrs Anna  
124 Wolfe Jacob M  
**Sibley alley intersects**  
132 Steidl Mrs Rose  
" rear Vacant  
136 Johnson Hilding W  
138 Vacant  
140 Spalding Joseph E  
**Harvard begins**  
156 Wylie Clarence C  
160 Vacant  
172 Oldfield Edward L  
**Unopened to W Bowery**  
234 Hall Mrs Elva  
240 Soureas Peter  
244 Forrester Robt P  
246 Miller Joseph T  
248 Miller John S  
" rear Miller Fred A  
250 Sapper Geo  
252 Meldinger John  
254 Mackay James S  
258 Gregory J Harvey  
262 Kepler Manon C  
264 Simpson Danl E  
" Davis John B  
270 Opas David  
" Levine Mrs Bessie  
**Bell intersects**  
294 Wagner Casper S  
296 Stombaugh Claude C  
300 Geer David  
" Palangi Louis  
**Douglas intersects**  
320 Vacant  
322 Watson Colquitt B  
334 Sica Domenic  
336 Vacant  
**Rhodes ave intersects**  
346 Sanginiti Rosario  
350 Nelson Chas A  
352 Oberdoerster Mrs Helen  
" Heldman Mrs Maud  
356 Kocsis John  
364 Manda Nicholas  
368 Raines Chas H  
370 Palmer Hiram J  
372 Sampson Lloyd  
374 Fazzenbaker Russel E  
376 Fezenbaker Elmer L  
**Nathan intersects**  
384 Cash Mrs AnJoe  
386 Hartshorn John J  
396 Fider John C  
398 Rohler Eddie A  
400 Stauffer Mrs Viola L  
" Bowers Edwin  
**Raymond intersects**  
418 Molrano Joseph  
420 Vacant  
422 Jatich Voin  
426 D'Amico Leo  
428 DeYannis Caesar  
432 West Walter  
436 George George  
**Haynes intersects**  
**Snyder intersects**  
482 Timm Matthias  
**Lane begins**  
506 Gorup Joseph  
508 Pamer Anthony  
512 Martges Frank  
514 Morgan Frank G  
516 Brinker Oral F  
Moeller ave begins  
**CANADIAN AVE**  
From 649 Selberling east and  
west (East Akron Terrace)  
**North Side**  
1481 Vacant  
1485 Parmeter Asa E

1485 rear Hopkins Robt L  
1505 Sims Edward J  
" Hooper John V  
1507 Hoover Edgar B  
1513 Snyder Wilbur E  
**Selberling intersects**  
1553 Murphy James W  
1559 Vacant  
1563 Jones Mrs Juanita  
**Essex intersects**  
1615 Dzuris Stephen J  
**South Side**  
1510 Crouse Chas A  
1514 Viall Mrs Laura A  
**Selberling intersects**  
1558 Lloyd Chas B  
1564 Absher Hugh  
1568 Holmes H Weston  
1572 Snyder Wilfred A  
**Essex intersects**  
1612 Rummell Clyde H  
1620 Dartnell Harry H  
**CANAL**  
(North)  
From 11 W Market north  
(Central)  
**East Side**  
9 Vacant  
19 Ben's Tin Shop  
25 Middleton Plbg Co  
31 Vacant  
35 Vacant  
37 Vacant  
40 Schneier's  
41 Vacant  
45-51 Howard Trans Co  
63 Hipkins Clarence W  
62 Horn Earl L  
65 Vacant  
**Beech intersects**  
105 Burke Mrs Cassie  
107 Smith Mrs Sadie  
117 Ray James  
121 Vacant  
**West Side**  
100 Pavlic Carlo  
" Mrevac Michael  
" Miller Danl  
102 Pasdon Andrew  
106 Michalec Mrs Mary  
" rear Bensch Michael  
-112-16 Warehouse  
118 Sorivi Louis  
120 Rosa Saml  
132 Carano Michael  
136 Vacant  
**CANAL**  
(South)  
From 12 W Market south to  
W Mill (Central)  
**East Side**  
13 Vacant  
**Cherry intersects**  
63 Warehouse  
81 Warehouse  
83 Warehouse  
85 Vacant  
91 Quaker Lunch  
**W Mill ends**  
**West Side**  
14 Cahill H P Plbg Co  
18 Kasch Roofing Co  
30 Parking Grounds  
**Cherry intersects**  
62-4 Brennan Co  
66 Canal St Parking  
74 Akron Belting Co  
76-78 Day & Night Garage  
" Gentry Jesse L  
**CANFIELD AVE**  
From 360 Dresden ave south  
(Beverly Park)  
1803 Monroe Harry J  
**CANTON AVE**  
(See Spade ave)

The EXCHANGE REALTY CO. BROKERS  
REALTORS 174 S. Main St. HEMLOCK 5191 ONLY



# The D. W. KAUFMAN REALTY CO. REALTORS

PHONE HEMlock 8137

Canton Road

AKRON 1931 CITY DIRECTORY

Carlton Drive

253

## CANTON ROAD

From 2484 E Market N south (East)

### East Side

- Cutlip Saml S
- 37 Dane Ross T
- 41 Deuchar James G
- 57 DeVore Clarence R
- 75 McGurk Danl J
- Beverly dr begins**
- 85 Donnelly Wm
- 91 Kreisler-Earl R
- 97 Whetstone Curtis A
- 101 O'Neill Hugh
- Eastgate ave intersects**
- 161 Lohr Ralph E
- Auburn pl begins**
- 175 Eddy Rev Henry W
- 179 Oaks Levi B
- 185 Oaks Christian
- 195 Duff John R
- “ Duff J R & Son
- Ardwell ave intersects**
- 231 Haskins Fred L
- Grnham ave begins**
- 263 Krumroy Ira L
- 275 Paylor Roy S
- 283 Evans John G
- Robindale ave begins**
- Paxton ave begins**
- 325 Moskos Chris
- Benton intersects**
- 365 Bright Herbert J
- 373 Conroy Henry J
- 381 Bishop Chas E
- 389 Walker Wm P
- Berne begins**
- 403 Reymann Chas
- Shelburn begins**
- 437 Parshall Harold
- 443 McPeck Geo F
- “ rear Marker Wm
- 455 Reddinger Curtis H
- Zesiger ave begins**
- 465 Hansen Oswald D
- “ rear Rinehart Paul O
- “ rear Forsythe Russell
- 497 Stivers Dewey F
- Ellet ave begins**
- 519 Durke Geo W
- 523 Roth Fred S
- 527 Loore Mrs Frances H
- 531 Minzer John C
- 535 Petley Geo H
- Terrace ave begins**
- 547 Prentice & Co
- “ Hopkins Otis A
- 555 Robinson Arthur H
- Leland ave intersects**
- Natl Refining Co
- 589 Bixler Alvin M
- 593 Woodling Wm H
- 593 1/2 Vacant
- 595 Slife Dr Jason H
- “ Lucas Dr Geo A
- “ Vacant Storeroom
- “ Allyn Alanson
- 599-603 Porter Scott D
- Miller Frank
- Ellet High School
- Pamona pl begins**
- 627 Hites Robt
- 631 Domico James
- 633-35 Barney's Billiard P
- 637 Hower Co
- 641 Spidle Virgil G
- 643 Sharr & Connors
- 645 A & P Tea Co
- 651 Witwer Service Station
- Albrecht ave intersects**
- Township Hall
- N Springfield Presb Ch
- 681 Reiter Rev Frederick A
- 689 Icenhower John M
- “ r Orban Mrs Catherine B
- Fasig Mrs Lucy I
- 705 Bickford Glen
- “ Fulkerson Herman
- 711 Wolf Sylvan S
- Lamb James G
- 735 Stout Mrs Elizabeth
- Sparks John W

### West Side

- 24 Nye Percy C
- Bellfield ave ends**
- 34 Hiser Harry B
- 44 Hiser Earl W
- 48 Hackler Lowell L
- 102 Davison Wm R
- 118 Orr Vance H
- 128 Bass Bert G
- Eastgate ave intersects**
- 138 Strickland Wm L
- 156 Worrell Malcolm H
- 162 Pugh Earl C
- 168 Boston Chas R
- 178 Jasper Julius
- 182 Beach Guy K
- Ardwell ave intersects**
- 212 Gayton Mrs Minna S
- 218 Luke Bruce L
- 242 Hilton G McMurray
- 248 Rubright Aaron
- 252 Wilson Ross A
- 314 Green Mrs Celia
- 316-18 Buskirk Frank A
- Benton intersects**
- Vacant
- 464 McMahon Wm R
- “ Stevin Harold
- “ rear Vacant
- 490 Ellet Misses
- Belair ave begins**
- Rosemont ave begins**
- Leland ave begins**
- 570 Sharr Chas E
- 576 Whitehead Edward A
- 590 Hartzler Joseph
- 594 Ries Frederick P
- Woodmere ave begins**
- 600 Seffern Wm G
- 604 Ellet Postoffice
- “ Marsden Geo A
- 608 Wimer Lester C
- 612 Pfautz Amos
- 624 Kreiner & Yilling
- Ogden ave begins**
- 638-42 Acme No 43
- “ Aster Cash Mkts
- 644 Thompson-Marsh Co
- “ Nidy Geo L
- “ Hoover Mrs Wilma W
- 646 Fisher Alvin L
- “ Turner Mrs Pauline
- 648 Kastle Harry W
- “ Bigelow C Emerson
- 652 Bryant's Drug Store
- “ Walker Dr Edward N
- 654 Vacant Storeroom
- Albrecht ave intersects**
- 662 Myers G Warren
- 666 Pontius John J
- 682 Darrow Bert A
- “ Darrow B A & Sons
- “ Darrow's Home Lunch
- Triplet blvd ends**
- Darrow B A & Sons
- 696 Bickford Glenn
- 716 Finger Alfred C
- 718 Rausch August A
- 724 Stewart Mrs Leora L
- Dewey Henry A
- Towne Louis J
- Sawyer Robt V
- City Limits

### CANYON TRAIL

From 436 Letchworth dr north and south (West Hill)

750 Miller J Gill

### CAREY AVE

From 1217 Kenmore blvd west (Kenmore)

### North Side

- 1111 Hargrave & Peterson
- “ Planchak Andrew
- “ Peterson Mrs Maud C
- 1115 Hatch Ralph C
- 1119 Brown Harry R
- 23d S W ends**
- 1129 Caskey Zorah D
- 1133 Kittinger Levi R
- 1137 Kirk Bernard F

- 1137 Dave's Ash Service
- 1141 Benson Nelson M
- 1145 Tritt Wallace W
- 1149 Bloom Clarence A
- 1151 Johnston Saml L
- 1155 Hoisington Harley H
- 1159-Ahl Mrs Mary B
- 1163 Tilton Orten S
- 1167 Hoffman W Ray
- 25th S W intersects**
- 1177 Libert Wm A
- 1181 Tharp Joseph C
- 1186 Ashby Roscoe P
- 1189 Deihl Geo B
- 1193 Bowen Ernest
- “ Secrest Harry L
- 1197 Smith Louis A
- 26th S W intersects**
- 1215 Short Saml A
- 1217 Buzelli Dominic
- 1225 Francyk Mrs Sophie T
- 1249 Zeigler John W
- 1261 Magyary Stephen
- 1265 Mowery Guy F
- 1281 Sockwell Chas C
- East ave intersects**
- 1321 Shaneman Robt L
- 1333 Fisher Willard L
- 1337 Henderson Frank M
- 1339 Garl Ralph O
- 1345 Vacant

### South Side

- Shadyside Park
- 24th S W intersects**
- 1160 Higgs Lester G
- 1164 Williams Don E
- 1166 Connell John J
- 25th S W begins**
- 1184 May James P
- 1188 O'Dea Wm A
- 26th S W intersects**
- 1206 Burks Martin L
- 1210 Buck Dewey S
- 1214 Harris Ira W
- 1224 England Vern W
- 1228 Bickler Henry
- 1232 Kunsman Ellsworth
- 27th S W begins**
- 1256 Blair Martin J
- 1260 McLaughlin Wm R
- 1264 Bayless Geo W
- 1270 Dorsey Orba E
- East ave intersects**
- 1320 Swain Vaughn M
- 1324 Gasper Stephen J
- 1328 Grumling Blair R
- 1336 Vacant

### CARLTON DRIVE

From 2116 E Market N south to E Market S (East Akron)

### East Side

- 17 Brubaker Raymond G
- 21 Abram Howard L
- 26 Kelly Edward T
- 29 Moon Thornton
- 33 Bender Jay F
- 37 Spade Ray G
- 45 Gilbert Geo B
- Windemere ave intersects**
- 57 McLeland Sherman F
- 61 Cocklin Ray P
- 65 White Herbert C
- 69 Cook Geo R
- 73 Behan Bruce
- 85 Benson Chas A
- 97 Jefferson Alex D
- 101 Schoonover John B

### West Side

- 18 Hahn Wm H
- 22 Harvey Dennis J
- 44 DeFord Roy L
- 44 1/2 Gregg Glenn G
- Windemere ave intersects**
- 54 Holland Frank E
- 62 Parkin Wm Z
- 70 Hill John
- 74 Updegraff Nelson E
- “ Libis Robt L
- 78 May Paul J
- 82 Fields Joseph C
- 86 May Joseph J

Phone Franklin 0312

FOR B. F. FREDERICK & SON  
COAL 86 East Thornton St. AT NEW VIADUCT

# THE SUPERIOR HEATING & PLUMBING CO.

46 NORTH CASE AVE. PHONE Franklin 9518

254 Carlton Drive

BURCH DIRECTORY CO'S

Carroll

- 86 May J J & Son
- 90 Walsh Joseph J
- 94 Burns Patrick C
- 100 Fryor Forrest J

**CARLYSLE**

From 99 W Cuya Falls ave north (North Akron)

- East Side**
- 655 Marino Onnolee M
- 659 Roderick Cass H
- 663 Vacant
- 665 Schultz John A
- 669 Vacant
- 675 Reagle Harry D

**Shelby ave intersects**

- 691 Kammer John G
- 693 Saltsman Byron S
- 699 Pollard John A
- 703 Neff John C
- 709 Field Furman A
- 715 McFeely Chas A
- 719 Diehl Mrs Mary
- 725 Bevington Bert
- 729 Bass Carlin G
- 733 Pfeil Conrad F
- 735 Minns Rupert G
- 745 Chaplik Stanley

**Edward ave intersects**

- 753 Hamilton Alva B rear Akron Food Prod Co
- 761 Murray Mrs Elizabeth M
- 765 Confer Walton S
- 767 Bogard John A
- 767 Ryan Ross R
- 773 Evans Julian E
- 777 Scott Lawrence F
- 779 Lell Adam
- 781 Horsfield Ernest
- 787 Cirignano Christ
- 791 McCaslin John W
- 795 Thompson Herschel D

**Uhler ave intersects**

- 803 Lilje Arnold H
- 811 Reckers Frederick W
- 815 Maroney John C
- 819 Martin Lofton M
- 825 Madonia Peter
- 829 Maroney Clyde F
- 835 Hall Ray D
- 839 Petersen Louis C
- 841 Pickle Chas R
- 843 Hartman G Ralph
- 847 Smith Ralph R
- 851 Pera Cal
- 855 Palazzo Anthony
- 857 Vacant

**Alfaretta ave intersects**

**W Dalton intersects**

- 933 Poske Edward C

**West Side**

- 684 Wyler Louis
- 670 Samuels Wm H
- 674 Hanson Geo
- 676 Rogers Chas W

**Shelby ave intersects**

- 684 Ervin Joseph R
- 688 Hanson Chas
- 692 Brown Guy M
- 694 Barr Allan
- 696 Wright Mrs Bertie C
- 698 Dickerson Mrs Hattie A
- 706 Helmick Karl W
- 716 Cochran Harry R
- 724 Kimberlin Geo O
- 725 Selzer Edwin G P
- 730 Meszaros Joseph
- 736 Root James D
- 738 Crouch Geo M
- 742 DiMascolo Joseph
- 746 Smith Allen F

**Edward ave intersects**

- 754 Anderson Wm A
- 758 Wallace Walter
- 762 Vacant
- 766 Aikey Aldus L
- 770 Jackson Louis E
- 768 Fleck Ralph C
- 774 Falkenstein Joseph
- 776 Burkhardt Frank
- 780 Woolfolk Louis E
- 786 Adams Joseph H

- 790 Kramer Oscar W
- 794 Rutkoski Joseph
- Uhler ave intersects**
- 804 Athey Brady
- 808 Petrucelli Joseph
- 816 Lance Ray
- 822 Kautenberger Carl C
- 836 Vacant
- 838 Jonas Bela
- 842 Vacant
- 844 Dougherty Alfred E
- 848 Cox Leonard F
- 850 Green John M
- 850 Marshall Wirt
- 866 Wright Floyd R
- 870 Webb Grover W

**CARNEGIE AVE**

From Manchester rd west at Young's Hotel (Kenmore)

- Stefan Nick
- Sellar Allen L rear Passen Geo W
- 206 Long Leon C
- 941 Grafton Clayton W

**CAROLINE AVE**

(See Cramer ave)

**CAROLINE COURT**

From 202 Lake south (South-west)

- East Side**
- 1165 Beck Harry L
- 1169 McVay Harry D
- West Side**
- 1166 Woods Dwight C
- 1170 Hamilton Wm M

**CARPENTER**

From 89 W York north (North Akron)

- East Side**
- 547 Olhoest John
- 551 Hoskin Robt E
- 557 Hale Gilbert M
- 561 Huber Harry J
- Vesper intersects**
- 597 Ruppel Fred J
- 603 Smith Robt M
- W Tallmudge ave intersects**
- 639 Cinocca Anthony
- Garduno Ralph
- 647 Buzzelli Benedetto
- 651 Humphrey Ernest
- 661 Crain Ephraim L
- 663 Starkey Vernon A
- 671 Buys Earl R
- Shelby ave intersects**
- 685 Crocker W Rodney
- 693 Whittlesey Roy M
- 697 Williams Geo H
- 699 Merriman David W
- Stevens Mrs Mabel
- 703 Skamer John S
- 715 Vacant
- 721 Greco John
- 725 Gracey James C
- 731 Mazzola Chas
- 737 Mars Martin J
- 739 Harkins Lloyd T
- 741 York Thos F

**Edward ave intersects**

- 751 Duhin O Dale
- 755 Liebmann Frank
- 759 Johnson Neal
- 763 King W Albert
- 767 Vacant
- 771 Fisher Geo W
- 777 Salvator Ermle
- 779 Reznack Danl
- 793 Blake DeWitt W

**Uhler ave intersects**

- 799 Thomas John B
- 805 Watkins Ellsworth M
- 837 Smith James T
- 847 Peckens Ray A
- 849 Huba Gabriel
- 851 Rector Mrs Elaine
- 855 Vacant
- 857 Scheck Wm H
- 859 McCarthy James A

Alfaretta ave ends  
W Dalton ends

**West Side**

- 520 Frinkley Fred E
- 524 Hinks Amos E
- 558 Schaffer Harry A
- 562 Frazier Harold B
- 566 Lane Carl D
- 570 Ritchie Wm M

**Vesper intersects**

**W Tallmudge ave intersects**

- 590 Pockrandt Carl H
- 596 Davis Louis
- 604 Myers Isaac S
- 622 Lazarus Isadore
- 626 Cutrone Nick
- 632 Aukeman Arthur R
- 634 Phillips Delbert
- 638 Gault Harry H
- 644 Stoner Ralph T
- 648 Fickes Wm O
- 650 Davis Richard C
- 651 Hulse Edison G
- 660 Black Mrs. Ella M
- 666 Vacant
- 670 Morrison Floyd
- 672 Chalmers Harry J

**Shelby ave intersects**

- 686 Delmatt Angelo
- 690 Horning Gilbert E
- 692 Jordan Edwin D
- 696 Miller Lionel J
- 700 Scheck Mrs Kathryn
- 706 Hoffman Clayton E
- 712 Chamberlain Mrs S E
- 716 Chriss Donald M
- 718 Spencer Geo N
- 722 Eskew Edwin B
- 726 McCloskey E Vincent
- 728 Bean Edwin D
- 732 Heiss Louis
- 736 LoCascio Joseph
- 742 Marconi Davis F

**Edward ave intersects**

- 752 Alexander D & Co
- Tricaso Flaviano
- 756 Atkinson Robt S
- 762 Miller Elton H
- 768 Clerico Ottavio
- 772 Smanlotti Mrs Theresa
- 778 Myers Fred N
- 782 Bickler Jacob rear Hiney John W
- 792 Ugo Danl
- Uhler ave intersects**
- 808 Buttolph Mrs Mary
- 812 Haverstick Chas F
- 838 Forshey Hoy S
- 842 Unger Guy F
- 848 Mathers Claude A
- Lorenz ave begins**
- 866 Kenney Homer G
- 870 Lettner Leo
- 876 Provance Carl W

**GARROLL**

From E Exchange Viaduct east to N Arlington

**North Side**

- 183 Favorite Fried Pie Co
- 185 Vacant
- 185 Bragg Wm H
- Blackwell J R
- Carlin Mrs Cecelia
- Sales Mrs Luella
- Smith Mrs Needa
- Gaylor Mrs Emma
- Rittenour Albert
- Ramey Henry H
- Dalton James
- 187-9 Exchange Printing Co
- 189 Bulletin Pub Co
- 199 Kilbourne Frank
- Morey Wm H
- 203 Daum Geo
- 207 Fillippina Apartment
- Spring Clarence N
- Kratz Mrs Fillippina
- Shriner Perry rear Vacant
- 207 Kenna James B
- 213 Koester Carl G

**In Business Since 1888 THE AKRON SAVINGS & LOAN COMPANY 156-162 SOUTH MAIN, CORNER OF BOWERY**

**W. D. TURNER WALL PAPER COMPANY**



**WALL PAPER, PAINT, LINO-LEUM, WINDOW SHADES Akron and Barberton**

# THEODORE ST. GERMAIN REALTY CO. "Our Customers get the Bargains"

308-311 Ohio Building

Phones Blackstone 9118, 9119 and 9110

"Our Customers get the Bargains"

Carroll

AKRON 1931 CITY DIRECTORY

Carroll

255

217 Yelinek Geo  
 Goldsmith Frank W  
 217½ Twiggs Sidney A  
 219 Reeves Archie T  
 221 Fox Wade H  
 223 Rooming House  
 rear Spring's E Garage  
 227 Derrig Mrs Adeline L  
 229 Eveleth Thos S  
 231 Ertel Erastus J  
 233 Hughes Pie Bakery  
 Hughes Chas  
 239 McClellan Mrs Ella  
**Summer intersects**  
 249 Smith Chas A  
 Barber Mrs Harriet A  
 257-315 University of Akron  
 323 Lutz Everett H  
 Linton James E  
 327 Hamer J Everet  
 333 Farabaugh Edward G  
 rear Anker Mrs Rosalia  
 337 Wright Saml W  
 341 Edmunds Norman W  
 343 Hard Mrs Tillie W  
 347 Boback Misses  
 349 McClelland Mrs G A  
 353 Vacant  
 Sanderson Robt M  
 361 Spelman Joseph C  
 366 Schieber Chas H  
 367 Newton Frank H  
 369 Roberts Mrs Mary L  
 373 University Coffee Shop  
 Stull Jessie L  
 381 Cities Service Oil Co  
**Ellwood ave ends**  
 393 Shell Petroleum Corp  
 401 Lind Melvin E  
 407 Garvin John W  
 Tisen, Wm C  
 411 Vacant  
 413 Brown Earl D  
 421 Frank Misses  
 425 George Chas W  
 429 Hall Eugene V  
 427 McCarty Paul W  
 433 Marsh Floyd C  
 437 Sloan Mrs Augusta M  
**Spicer intersects**  
 457 Doyle Warner L  
 463 VanSickle Glenn O  
 465 Alexander Mrs A Z  
 469 Shuster Grant O  
 Thomas Ollie A  
 471 Am Towel Supply Co  
 473 Robinson Towel Supply  
 475 Robinson Wm M  
 477 Baughman Robt M  
 Gilhooly Mrs Clara E  
 rear Brown Claude E  
 481 Huber Mrs Elizabeth  
 485 Oates Mrs Bridget M  
 493 Miller M Co  
 Miller Harry E  
 497 Plant Harold F  
 Baker Albert S  
 501 Bachmann Joseph A  
 509 Vacant  
 515 Higley Elmer L  
 513½ Briggs Vincent C  
 519 Zimmerly Frederick  
 521 Smith Ted H  
 523 Alkire Mrs E Bertha  
 527 Frohlich John S  
 Fasig Mrs Florence M  
 531 Gravesmueli Mrs M  
 537 Patt Wilson A  
 539 Golden Ora A  
 543 Lind Albin  
 547 Guiley Mrs Charlotte  
 Marono John  
 549 Wallace Wm F  
 551 Adams Gus H  
**Wisc ends**  
 553 Auvil Geo E  
 Boyd Chas S  
 553½ Dennison Mrs Ina  
 555 Vacant Storeroom  
 Sprankle Edwin C  
 563 Vacant  
 569 Coupe Wm A

575 Wayand Frank  
 Smith Joseph M  
**Annadale ave intersects**  
 585 Annadale Delicatessen  
 587 Stover Lewis E  
 591 Palmer Mrs Clara L  
 595 Lind J P Const Co  
 Stover J Delbert  
 599 Vacant  
 599½ Vacant  
 rear McCollum James C  
 607 Fellidin Jean A  
 615 Becker Frank G  
 617 Frick Walter E  
 621 Drayer Curtis L  
 625 Crebs, Chas H  
 623 Silliman Harry C  
 631 Jeske Emil A  
 633 Davis James R  
 637 Axtell Luther W  
 639 Anderson Mrs Olivia  
 643 Rooming House  
 647 Rooming House  
 651 Rhoads Mrs Helen M  
 653 Weyandt, Chas H  
 657 McNamara Thos W  
 659 Donahue John  
 663 Vacant  
 665 Swan Emory C  
**Straw ends**  
 667 Davis Wm  
 671 Norman Phillip J  
 677 VanDoros Dennis  
 685 Bond Mrs Abbie  
 713 Hug Chas  
 725 Reid John N  
 729 Price John K  
 733 Dugan Harry J  
 737 Davis Oscar E  
 739 Beuter Henry J  
 747 Sloum Bert D  
**E Market intersects**  
 815 Kendall Ruth M  
 837 Bethany Luth Church  
 837 Bostrom Rev Carl D  
 843 Miller Karl A  
 847 Dunlevy James J  
 851 Melvin Earl W  
**Lee dr begins**  
 855 Foutts Edward C  
 859 Ziegler John J  
 863 Johnson J, Wm  
 867 Davis Edward A  
 869 Hutson Jesse B  
 873 Bagent, Wm H  
**South Side**  
 146 Akron Liedertafel  
 152 Vacant  
**Buckeye begins**  
 162 Vacant  
 174 Ohio Edison Co Sub Sta  
 186 Vaden James  
 190 Demalo Russell  
 194 Rossen-Nessor Co  
 Dunlap Miles I  
 194½ Chetto Edward A  
 Weisenmiller, Clarence M  
 200 Goldman Mrs. Ida  
 204 Miller Wm H  
 Krannich Fred B  
 208 Fisher Fred R  
 Wilson David F  
 212 Doyle James L  
 214 Waltz Joseph G  
**Sherman begins**  
 220 Moreno Antonio C  
 222 Leach Wm M  
 226 Sprecker Sarah E  
 Grooms Chas N  
 228 Piper Woodward T  
 Gingery Vernon H  
 234 Fritzuels Wm A  
 Quinn Mrs Eva M  
 238 Vacant  
 240 Vacant  
**Summer intersects**  
 248 Antol Henry  
 252 Sprain Erving S  
 258 Joyce Mrs Minnie  
 264 Miller Crummer L  
 268 Chaney Chas S  
 268½ Hays Seth J

272 Hofer Chas C  
 272½ Bruner Mrs Helen  
 278 Tuttle Wm  
 282 Coughenour Mrs Mary G  
 286 Musson Mrs Ida D  
 290 Shepard Mrs Lottie M  
 294 Foltz Ephraim  
 296 Vacant  
 298 Doyle John M  
 302 Dutt Mrs Charlotte  
 304 Means Cashin  
 310 Taylor Harvey  
 Duke Mrs Nellie  
**Scott ave begins**  
 318 Henry Motor Repair  
 Jones Auto Top Shop  
 322 Vacant  
 328 Naidoff James  
 George Andrew  
 330 Topolu Theo  
 332 Klabbatz Wm E  
 334 Sucher Rudolph V  
 334½ Buehl Amelia C  
 336 Ebert Benj F  
 342 Gray John  
 Walker Luther  
 344 Lipshitz Morris  
 Dangelil Joseph  
**Brown begins**  
 364 A & P Tea Co  
 366 Dalrymple Maud E  
 362 French Benzol Co  
 Leonard Mrs Carrie E  
 Cooper Henry J  
 Stevens Ralph N  
 Domhoff Wm T  
 Alexander Frank T  
 364 Leonard's Soda Grill  
 382 Spicer School  
 388-90 Vacant  
 394 Day Drug Co No 12  
 396 Doubles J Frank  
 398 Carroll Food Shop  
**Dixon pl begins**  
 402 Williams Beebe C  
 408 Jewell Mrs Sadie J  
 410 Kramer Mrs R Mae  
**Tedworth et begins**  
 416 Miller Paul R  
**Cable pl begins**  
 426 Smith Mrs Bessie A R  
 432 Theiss Mrs Mary E  
 436 Franks Mrs Gertrude E  
 438 Vacant  
 444 Franks Harry W  
**Spicer intersects**  
 450 Zeis J Ward  
 454 Vacant  
 466 Vacant  
 464 Hart Luther E  
**Avery et begins**  
 470 Keach Rev Orin A  
 474 Shrver Ernest H  
 480 Dowd Wm P  
 484 Patrick Alexander R  
 488 Wolf Peter  
 494 Vacant  
 496 Laslo Stephen E  
 500 Azar Joe jr  
 504 Schaub Henry J  
 510 Bar Jay M  
**Fountain begins**  
 522 Galloway Marvin J  
 Lassen John  
 528 Broommelhaus Henry J  
 532 Bordner Wm H  
 538 Violette Mrs Helen I  
 542 Kraus Peter  
 546 Krill Mrs Mary T  
 552 Haddad Elias J  
 556 Derrit Mrs Bertha  
 562 Kreinberg Wm C  
 564 Peck Edward L  
 568 Glass James O  
 572 Anderson Lowell V  
 576 Spicer Apartment  
 Robinson Misses  
 Her Fred  
 Abel Benj S  
 Horn Mrs Shirley Y  
 576 Acme No 12  
**Annadale ave intersects**

PHONE  
 Blackstone 7171  
 INVALID CAR SERVICE  
 BILLOW  
 FUNERAL DIRECTORS  
 PHONE  
 Blackstone 7171

When You Think of a Bank Think First of the First **The FIRST-CITY TRUST & SAVINGS BANK**

# THE HERBERICH-HALL-HARTER CO.

GENERAL INSURANCE AND SURETY BONDS 7 WEST EXCHANGE STREET

256

Carroll

BURCH DIRECTORY CO'S

Casterton Ave

WHOLESALE FRUITS and PRODUCE THE SHAEFFER-WEAVER CO.

- 586 Paul Mary
- 592 Benson Louis B
- 600 Mitich Louis A
- 606 Patton Mrs Sarah C
- 610 Vacant
- 612 Stover Lewis E
- 614 Standard Oil Co
- Beaver begins**
- Market Grounds
- 678 Falls Lumber Co
- 728 Vacant
- 730-40 Adamson Mach Co
- 744 Hill Mrs Myrtle P
- 750 Curtin Will T
- 754 Ak Radio & Elect Shoppe
- Boso Chas S
- 760 Trent Jack E
- E Market intersects**
- 846 Kahler Chas M
- Fox Geo K
- Mandelkorn Joseph
- Thomas Wilfred C
- 848 Carlson Mrs Johanna
- Toler Davis M
- Patton J Earl
- Littrick Wm F
- 850 Powell Marshall B
- Hall Norman A
- Graham Irwin C
- McIliduff Alice C
- 852 Simmons Paul A
- Russell Robt
- Krist Henry
- Farndon John D
- 854 Dickson Mrs Antha M
- 858 Donahue Timothy J
- 862 Mealey Mrs Dorothy J
- Shaker dr begins**
- 868 Held David W
- 872 Beatty Mrs Anna F
- 876 Stoughton Roy

**CARTER AVE**

From opposite 425 Dresden av south (Beverly Park)

- East Side**
- 1807 Smith Wm
- 1813 Heintz Earl F
- West Side**
- 1804 Klotz John V
- 1808 Keller Albert M
- 1810 Pasmal Fred G

**CARTER TERRACE**

From 630 Garfield west (North Akron)

- 144 Vacant
- 148 Schoonover Harry B
- 152 Peraldo R J
- 151 Steeg Paul S

**CARVER**

From intersection of Frazier ave and East Park Blvd east (Northeast)

- Elke ends**
- 1884 Vacant

**CASCADE**

From 174 N Howard west (North)

- North Side**
- 11 Vacant
- 13 Vacant
- South Side**
- 12 Perich Rudick

**CASE AVE**

(North)  
From 1003 E Market north (East Akron)

- East Side**
- B & O R R
- 31-9 A C & Y Frgt Depot
- 41-3 Mell M M Co
- 41 1/2 Hotel Miles
- 45 Milos Restaurant
- 45 1/2 Touriakis Mike
- 47 Krevoloff & Stefanoff
- 47 1/2 Mihi Grozdon
- 49 Dimitroff Gramen
- 49 1/2 Vacant

- 51 Medjed Marko
- Widich Joseph
- 51 1/2 Christ Peter
- Caldalera Jack
- 53 Vacant Storeroom
- 57 Zivkavich Blagov
- 59 Wuklich Mike
- 65 Portage L & B Co
- Dublin begins**
- 75 Portage L & B Co
- 77 Cunert Joseph
- 91 Vacant Storeroom
- 91 1/2 Vacant
- 93 North Case Market
- 95 Columbia Hotel
- 95 Vacant
- 97 Christ Peter
- 99 Kuzmik Michael
- 101 Kaludyersky Wm
- 103 Vacant Storeroom
- 103 1/2 Peoples Lunch
- 105 Ganitch Chas
- 107-9 Spencer Thos
- Harris Arthur
- Burton Roy
- Jackson Carl
- Meeks Saml
- 111-13 Knezovich Adam
- 115 Novakovich Theodore
- rear Vacant
- 119 Vacant Storeroom
- 121 Plaskas Michael jr
- 125 Putzel Joseph
- 129 Morning Star B Ch
- 131 Relich Zika
- 133 Chambers Willie
- 135 Radish Chas
- 137 Torbitz EH
- 139 Blago Alex
- 141 Standard C & S Co
- 151 Srdanov Peter
- 181 Ohio Coal Co
- 183 Gough Lumber Co
- Newton begins**
- West Side**
- 16 Lycurgos Lunch
- 20-2 Fassnacht Wm R
- 24 Vacant
- 26 Sing Lee
- 26 Vacant
- B & O R R
- 46-58 Superior H & P Co
- 60 White Arrow Signs
- 70 Moening Geo E

**Kent ends**  
Am Vitrified P Co

- Bank ends**
- 148 Large Wm M
- 150 Vacant
- rear Hiell Shelton
- 156 Independent Coal Co
- 156 Yelser F Raymond
- 164 Lutz & Schramm Co
- Parker Wm M
- 166 Commercial M Co
- 164-82 Gough Lumber Co
- 172 Whitaker Fred
- rear Mohawk R Co Whse
- Eastland ave begins**

**CASE AVE**

(South)  
From 1006 E Market south to Arlington (East Akron)

- East Side**
- 3 Anderson Richard
- 9 Casmar Serv Sta
- River intersects**
- 23 Benzol-Cumberland Co
- 39 Fridley Mrs Mabel
- Tramill Allen F
- 41 Turina Stephen
- 43-45 East Side Market
- 49 Kellos Peter
- 51 Zjak Steve
- 63 Crock Odolo L
- Kenneth pl begins**
- 69 Vacant Storeroom
- 61-61 1/2 Anderson Harvey
- 69 Akron Varnish Co
- 69 1/2 Furnished Rooms
- 71 Kollar Steve

- 75 Ruman Steve
- King Joseph
- Boone Patrick H
- 77 Vacant Storeroom
- 81-85 Natl Display B Co
- 81 1/2 Weaver John H
- Stanley ter begins**
- 87 Vacant Storeroom
- 89 Goodwill I Store
- 91 Brown Mrs Rose M
- 101 Vacant
- 103 Porter Robt H
- 111 Point Service Station
- West Side**
- 8 Arcade Billiard Parlor
- 10 Witsaman L G
- 14 Alice Coal Co
- 16 Levin Joe
- River intersects**
- 30 Sloane J E Coal Co
- Mitchell Coal Co
- 32 Olinger Auto T & U Co
- 32 1/2 Brannan Mrs Catherine
- Hannison John
- Taylor Myrtle
- Kennedy Mrs Pearl
- 34-36 Hayman Hdw Co
- 38 Salvation Army Store
- 38 1/2 DeBrugge School
- 40 Vacant
- 42 Imrek Geo
- 42 1/2 Dillon Ed B
- Campbell Mrs. Catherine
- Nutter Lee
- 44-50 Manos Paul
- 52 O K Sign Co
- Kent School
- 76 Osborne Sheet Metal Co
- 78 Vacant Storeroom
- 80 Budich Thos
- McKean Thos
- 82 Nickolas Andrew D
- 82 1/2 Horning Andrew
- 86 Vacant Storeroom
- Wells John
- Anish Nick
- 88 Martin Mike
- 90 Buettner Walter E
- 90 1/2 Vacant
- 92 Vacant
- 92 Taylor Patton
- 94 Lyon Raymond O
- Metrio Mrs Theresa
- 98 Stewart Walter E
- 102 Ruman Joseph
- 102 1/2 Vacant Storeroom
- 106 Sabaka John

**CASSIDY COURT**

From 439 Julien ave east (North Akron)

- 284 Duggan Wilfred P

**CASTERTON AVE**

From 767 W Market north to Metz ave (West Hill)

- East Side**
- 21 Taylor Alta
- Sellers Fred G
- 27 Windsor John F
- 33 Teed Earl S
- 37 Richards Edgar K
- 43 Moffitt Lucian Q
- 47 Wyatt Norman F
- 53 Blessman Walter B
- 57 Blessman Mrs Lilly M
- 59 Miller Mrs Harriet Y
- 63 Jones J Frederick
- 69 Stoner Wm H
- 75 Thomas Frank N
- 77 Failing Clark A
- 79 Whitelaw Merrill
- 83 Pardee Lionel S
- 93 Sheller Lawrence
- 97 Oddy Wm T
- 103 Sheldon Robt E
- 105 Swartz Jesse F
- 109 Luther Stephen G
- Edgerton rd intersects**
- 137 Tunks Rev Walter F
- 147 Duller Mrs Ida B
- 157 DeLux Apts

# Kelvinator THE CENTRAL HARDWARE 200-202 S. MAIN Iceless Refrigeration & FACTORY SUPPLY CO. STREET

Casterton Ave

AKRON 1931 CITY DIRECTORY

Cedar East

257

- 157 Mitchell Mrs Emma H
- " Freeman Sidney A
- " Freeman Mrs Lena B
- " Gosling Thos W
- " Brown Allen H
- 163 Lafayette Apts
- " Atwood Mrs Mabel C
- " Lee Frederick C
- " Neuman Mrs Harriet
- " Greenwood Morton S
- " Taborn Floyd L
- 167 Baade Lester F
- " Stein O Homer
- 171 Greenberger Nicholas M
- 175 Young John
- 183 Swan Robt W
- 187 Fisher Chas F
- 191 Patterson Arthur E
- 203 Margolis Elias H
- 207 Stark Whitney W
- 213 Sokol Isaac
- 215 Doyle Timothy F
- 217 Heer Benj L
- 225 Broers Saml
- 229 Lindberg Chas G
- 235 Mell Tod J
- 241 Brittain Harold A
- 265 Wise Atlee F
- 271 Hanna Hubert H
- 275 Albrecht Hurl J

**West Side**

- 24 Eckerman W Egbert
- 30 Spellman John T
- 34 Kryder Chas M
- " Meese C Frank
- 38 Giltner J Wilmer
- 40 Bingham Clara E
- " Wilson L Frank
- 42 Miller Chas J
- 48 Fry Rev Franklin C
- 54 Laudenslager Geo A
- 58 Rockwell Mrs Claudia S
- 62 Kimber Tunis W
- 68 Williams Clarence A
- 74 Peters Wm F
- 82 Apple Raymond R
- 84 Casterton Apts
- " Scott Elmer M
- " Leigh Warren W
- " Penoyer Mrs Sarah M
- " Pratt Andrick S
- " Keltner Mrs Laura B
- " rear Teagle Wm J
- 88 Funston Wm H jr
- 92 Pfahl Frank C
- Edgerton rd intersects**
- 154 Shepard Norman A
- 166 Kuhlke Otto J
- 172 Feudner J Lloyd
- 178 Leubitz Joseph
- 184 Lyon Dr Edwin S
- 190 Steere Saml A
- 196 Schulman Maurice S
- 200 Carmichael Thos B
- 206 Colwell David M
- 212 Schroy Lee D
- 216 Walker Howard C
- 218 Belair Gilbert F
- 224 Grant L Harrison
- 230 Lintner Herman J
- 236 Reynolds Clyde W
- 242 Guinther Robt I
- 250 Johnson Arthur M
- 256 Steffens Fred H
- 270 Benner Joseph S

**CASTLE BOULEVARD**

From 1395 W Market north to Garman rd (West Hill)

**East Side**

- 17 Barnhart Willard D
- 23 Young H Stanley
- 33 VanDetta Albert
- 37 Shoemaker Wm A
- 43 Maskrey Maurice
- 47 DeLancy Benj F
- 63 Smith Geo. F
- 67 Kenny Herbert H
- 73 Shaffer Ralph H
- Rudcliffe intersects**
- 103 Thomas Mrs Tenia G
- 115 Kirk Alexander S

- 137 Goff Dr Clare L
- 143 Pond Lester M
- 153 Auten Geo W
- 163 Kraus John R
- 177 Norris Edwin A
- 187 Dettling John A jr
- 193 Eastbourne Francis B
- Dartmouth ave intersects**
- 201 Garvey Benj S jr
- 213 Burton Abner L
- 227 Sells John F
- 243 Widstrand Axel J
- 247 Cabell Arthur P
- 253 Vacant
- 303 Crawford E Clark
- 317 Lewis Dr Frederick L
- 323 Paul Herbert G

**West Side**

- 34 Brooker Russell L
- 44 Stevenson J Carroll
- " Clingan Mrs Edith G
- 70 Wells Alfred R
- 74 Patterson Herbert G
- 80 Nak Wm
- 84 Craig Arthur A
- 90 Vacant
- 94 Stiller A Benj

**Rudcliffe intersects**

- 104 Rett Josephine L
- 108 Thornton Lloyd O
- 114 Gottwald Donald
- 140 Eppley Harold F
- 160 Sarkis Geo
- 168 Morris Ellis T
- 180 Shaw James
- 184 Emmons Roscoe M
- 186 Hopkins Lewis H
- 194 Kromer Carl C
- 198 Guinter Geo F

**Dartmouth ave intersects**

- 208 Guinter John J
- 214 Sherer LeRoy E
- 220 Vacant
- 224 Vacant
- 232 Shook Florin J
- 260 Ball Geo J
- 270 Wells Robt P
- 284 Dressler Cloyd S
- 324 Wall Geo E
- 338 Barth Lester L

**CASTLE PARK**

North of W Market extension

**CATAWBA AVE**

(East)

From opposite 1872 S Main east (South Akron)

**North Side**

- 15 Lundquist Edward W
- 39 Hynd David L
- 45 Coombs Vego
- Clairmont ave intersects**
- 55 Shaffer Willard S
- 69 Ginn James
- 73 McDonald Hubert
- 77 Foley John S
- 81 Kitchen Arch B
- 85 Waggoner John
- Dallas ave intersects**
- Unopened to Glenmount ave**
- 337 Sprague Claude
- 341 Shaffer John M
- 345 Finch Clarence E
- 357 Church Carl K
- 361 Dietz Harry
- 365 Patton Wm H
- 369 Harris Roscoe V
- 373 Sumerix Clyde
- S Firestone blvd intersects**
- Greenlawn ave ends**
- Brown intersects**
- South Side**
- 16 Koma Peter jr
- 43 Goelz Adam L
- Clairmont ave intersects**
- 60 Kennedy Warren L
- 66 Phelps Solomon
- 70 Boal Lester L
- 74 Klingner Oliver S
- 78 Mervine Irvin T
- 92 Moore John W

**Dallas ave intersects**

— Well Adam

**Unopened to Glenmount ave**

- 330 Bartlett Seymour S
- 334 Leininger Carl J
- 338 Moore Edward L
- 342 Blalock B Willard
- 346 Shaner Cyril B
- 350 Rhodes Geo W
- 354 Scheefers August J
- 358 Blair Paul C
- 366 Benham R E
- 370 Atherton Joseph P
- 374 Niemyer Harold J
- 378 Eberhart Porter A
- 382 Adams Wendell S
- S Firestone blvd intersects**
- 404 McDonald Geo
- 420 Vacant
- 428 Drebert Paul A
- 436 Armbruster Aloysius F

**Brown intersects**

- 436 Armbruster Aloysius F

**CATAWBA AVE**

(West)

From 1872 S Main west (South Akron)

9 Walker Arley G

**CATHERINE**

From 634 Patterson ave west (North Akron)

**North Side**

- 353 Herman August M
- 349 Yacabucci Louis
- 345 Nugent Calvin C
- 343 Hall Fred H
- South Side**
- 340 Douglass Kenneth L

**CATO AVE**

From 1238 Home ave west (North Akron)

**North Side**

- 733 Holley Alex B
- 727 Scanlon Danl G
- 723 Lewis Evan J
- 707 Harlin Aaron T
- 703 Zuendorf Mrs Mary H.
- 697 Minor Edward
- 693 Cunningham Geo W
- 689 Ferguson Mark

**South Side**

- 728 Klimek John J
- 724 Winkler A Elmer
- 720 Breidling Wm M
- 716 Neitz Wm H
- 712 Warren Stanley R
- 708 Fox Ralph C

**CAZENOVA AVE**

From 644 Ridgecrest rd west (West Hill)

800 Tuttle John C

**CEDAR**

(East)

From 379 S Main east to Broadway (Central)

**North Side**

- 7 Vacant
- 11 Rhine Wm H
- Malden lane intersects**
- 19 Palmer Mrs Mary A
- S High intersects**
- 47 McPherson Robt A
- 49 Klish Michael
- Wheeler lane intersects**
- 53 Gregory Edward
- 55 Vacant
- 59 Vacant

**South Side**

- 10 Merritt Wm M
- " McVicker Homer E
- " Bressler Boyd
- 12 Naum Co
- 12-20 Vacant
- Malden lane intersects**
- 20 Portage Paint Inc
- S High intersects**
- 46 Schafer John

PHONE  
HEmlock  
3126

C  
I  
T  
Y

B  
A  
K  
I  
N  
G

C  
O

Main  
Office  
532  
Grant  
Street

FIVE  
RETAIL  
STORES

PHONE  
HEmlock  
3126

**GOOD COAL** The CITY ICE & COAL CO. **PURE ICE**  
**PURE ICE, DUSTLESS COAL** Phone Blackstone 7134

258 Cedar East

BURCH DIRECTORY CO'S

Celtic

- 46 Williams Chas B
- 52 Odich Wm
- Wheeler lane intersects
- 54 Johnston Welding Co
- 60 Portage Lakes T Co
- " Ohio Auto S Co
- 64 Vacant

**CEDAR**

(West)

From 382 Water (Southwest)

- 67 North Side
- 85 Akron Pure Milk Co
- 87 Brown Mrs Mollie K
- W Bowery intersects
- 115 Creveling Orlando W
- Limestone alley intersects
- 121 Herman Paul C
- " Beard Albert G
- 125 Davis Wm J
- 127 Kinney Fred H
- " rear Cedar Home Ldry
- Locust intersects
- 153 Staats Wm A
- 157 Vacant
- 163 Vacant
- Pine intersects
- 179 Brandon Mrs Lillian
- 183 Blocker John J
- 183 1/2 Rooming House
- 189 Shaffer Harry C
- 191 Cole Bass
- 197 Hough Mrs Lucy A
- 201 Pomeroy Mrs Mayme J
- 205 Weigel Harry P
- 209 Huber Walter B
- 227 Teague Mrs Eleanor T
- " Hood Mrs Mary M
- Wabash ave intersects
- 241 Romig Thos C
- 245 Zimmerman Mrs Dora B
- 249 Vacant
- 251 Scheppler Emil
- " rear Scheppler Carl
- 259 Puckett Robt T
- 263 Dittmar Mrs Elizabeth A
- 267 Johnson Fred H
- " Johnson & Sons
- 269 Becker Henry A
- 271 Shaffer Mrs Hannah L
- 273 Wright Lionel Q
- 277 Giebenrath Rose
- 279 Maynard T Buford
- 281 Overton Thos E
- 285 Nye Russell K
- Graves et ends
- 293 Reinecke John T
- 297 Schafer Mrs Mary J
- 301 Cencius Mrs Anna
- 303 Capito Mrs Mary
- Bryan ends
- 311 Lane David C
- 315 Lynch Martin T
- 321 Murray Walter J
- 321 1/2 Spiva Frank L
- 325 Lindner Mrs Carrie V
- 327 Hamad Alex A
- 331 Kroger G & B Co
- " Yzquerdo Mrs Octave
- " Longfellow Mrs E E
- " Beerbauer Marie
- 335 Acme No 67
- Bishop intersects
- 351 Vacant
- " rear Owen Alex
- 353 Hamad James
- 357 Post Herman J
- 359 Morehouse Mrs Lucy E
- 363 Mitchell John J
- 365 Hill James S
- " rear Hinton Herman H
- 369 Grudier Frank
- 373 Bender Mrs Lillie C
- " Handler Mrs Sarah
- " rear Dykes Mrs Nannie
- 381 Glori Vincent
- 387 Bradley Chas D
- 393 Russell Leo M
- 395 Vacant
- 393 1/2 Vacant
- 395 1/2 Rounds Mrs Eunice L
- 397 Sponaugle Wm C

- 399 Loy Marcus A
- 401 Trotter E Franklin
- " Hardesty Wm H
- 407 Strole Saml U
- Bonnie Brae ave ends
- Edward et begins
- 423 Arenson Edward
- 425 Speaker John S
- 433 Cook Mrs Nancy E
- 437 Koury Michael
- " rear Koury Mrs Zakee
- " Fronk Chas W
- 445 Averill Dairy Co Inc
- 67 South Side
- 76 McGowan John M
- " Estelle's Coffee Shoppee
- 80 McAndrew Thos A
- W Bowery intersects
- 116 Colletti Peter
- 118 Hess Mrs Magdalene
- Limestone alley intersects
- 122 Abdella Michael
- 126 Hensley H Albert
- 130 Leiby Walter A
- 134 Edwards Wm R
- Locust intersects
- 148 Fletcher Mrs Denise
- 150 Morrison Saml J
- 154 Wise John P
- 158 Waldkirch Mrs Lydia
- Pine intersects
- 172 Patterson Herbert
- 174 Gugenheim Lee
- 180 Krist James
- 182 Faries Carl L
- 184 Vacant
- 190 Kusmits Michael
- 192 Vacant
- 196 Bower Mrs Emma
- Erle begins
- 204 Abendshine Jacob
- 212 Reilly Anthony E
- 216 Galik John
- 228 Habig Chas T
- Wabash ave intersects
- 236 Hyatt Fred D
- 238 Cedar St Confectionery
- 242 Bruse Clay
- 246-70 Peoples Hospital
- Van et begins
- 274 Surbey Joseph J
- 278 VanHynning Arthur R
- 282 Parker Lewis E
- 282 1/2 Talcott W Bert
- 288 Chappell Mrs Mary M
- Livingston begins
- 294 Reinecke John T
- 296 Thielen Paul W
- " Gilbert Mrs Lettie B
- " Larkin Tracy
- 302 Fisher Mrs Louisa
- " Carpenter Geo
- 306 Sells Millard A
- 312 Kloner Mrs Sarah
- " rear Fox Theodore
- 316 Moore Wm W
- 322 Thompson James F
- 326 Austin Terrel
- 330 McCray Mrs Sylvia
- " Waller Marion V
- 332 Wells John E
- " Mattingly Joseph R
- 332 1/2 Bland Dewey A
- " Lykes John S
- " Jones Chas
- " Woods Luther W
- 334 Habeeb Geo
- 336 Vacant Storeroom
- " Salem Halem
- Bishop intersects
- 344 A & P Tea Co
- 346 Vacant
- 348 Battel David
- 350 Young Danl W
- 350 1/2 Vacant
- 354 Anderson Chas H
- 354 1/2 Bradley Mrs Mary
- 360 Vacant
- 364 Spangler Mrs Matilda
- 368 Ohlerich Richard
- 370 Blasdel Kenneth C

- 374 Wittig Richard
- 378 Habib Sagan E
- 378 1/2 Sampson Wm S
- " Owen Ferris B
- 382 Gallegly Geo W
- " Winterberg Mrs Sophia
- " Stonebrook Mrs Alice A
- " Parker Mrs Eva M
- Rausch ave begins
- 386 Vacant
- 338 Tiffany Dee G
- 390 Forshaw Edward H
- 394 Caraway Paul
- 394 1/2 Earnshaw Percy A
- 398 Bittner Edward A
- 398 1/2 Carver Mrs J Blane
- 402 Fletcher Fred C
- Cedar et begins
- 414 Ulrich Newton J
- 418 Boczo Frank
- 422 Marken James W
- 426 Davis Ralph C
- 432 Smith John R
- 436 Elliott Mrs Lulu M
- 440 McGill Stanton

**CEDAR COURT**

From 402 W Cedar south (Southwest)

- 382 Matz Oswald L
- 388 Matz Robt C
- 392 Brock Gilbert W
- " Brock Wm V

**CELINA AVE**

From 682 Howe south to W Thornton (Southwest)

- 67 East Side
- 981 Bokros Eugene J
- 985 Hixson Ralph W
- 989 Lee Robt D
- 993 Engler Max L
- 997 Lutz Ralph
- 1001 Thomas John J
- 1003 Slabaugh G J
- 1009 Snow Chas M
- 1013 Boeskor Geo
- 1015 Morton Walter R
- 1017 Hunt Mrs Margaret L
- 1021 Snyder Grover C
- 67 West Side
- 980 Knight Matthew P
- 984 Stutz Mrs Elizabeth M
- 988 Archer Wm A
- 994 Arnold John E
- 998 Lang Alexander
- 1000 Duerr Mrs Anna M
- 1004 Mertz John C
- 1008 Fetter Louis H
- 1014 Gable Phillip
- 1018 Hillery Michael J
- 1022 Morey Harry J
- 1024 McClung Richard E

**CELTIC**

From east of Edwin ave west to Manchester rd, 1st south of Westmoreland (Kenmore)

- 67 North Side
- 371 Collins Wm T
- 385 Robinson John T
- 393 Ray John E
- Edwin ave intersects
- 409 Robinson Chas D
- 413 Glenn Clarence
- 421 Hearn Harry R
- 429 Finzel Nelson
- 451 Kizakevich Peter N
- Pelton ave intersects
- 483 Bowman Howard O
- 487 Bogdanovic Frank
- 491 Horvath Paul
- 495 Pearhac Stephen
- 67 South Side
- 400 Wilhelm Frank A
- Edwin ave intersects
- 410 McHenry Mont A
- 414 Bass Floyd H
- 418 Maag John J jr
- 422 Wilkinson Walter W
- 426 Kortze August E

**DIRECTORY ADVERTISING Is The BEST INVESTMENT You Can Make**

# FIRST INDUSTRIAL BANK of AKRON

IT IS OUR PURPOSE TO HELP THOSE WHO HELP THEMSELVES

Celtic

AKRON 1931 CITY DIRECTORY

Chalker

259

444 Shipley John H  
448 Andrews Mrs Vera M  
452 Taylor Harry T  
**Felton ave intersects**  
462 Caler Floyd E  
470 Dutton Wilbur A.  
474 Fisher Paul M  
480 Haight Chas W  
484 Roth LeRoy W

**CENTER**

(East)

From 219 S Main east to E  
Buchtel ave (Central)

**North Side**

**Malden lane intersects**  
**S High intersects**  
53 Hagelskamp Rev D  
**S Broadway intersects**  
93 Skafec Stephen  
Viaduct  
113-45 Vacant  
**Hill ends**  
157-67 Int Har Co  
169 Vacant  
173 Boses Michael  
" Jordan Louis W  
177 Mayfield Mrs Georgia  
179 Vacant

**Morris et begins**

193-5 C & S Service Sta  
" Davis Henry H  
197 Kreitzburg Adam R  
" Kendall Chas E  
" Emmier Fred  
" Schultz Adam  
201 Chestnut Grover  
207 Hooper R G Co  
" Newell Wm  
217 Gilmore Wm E  
219 Rausch Geo & Son  
" Willits Mrs Mary  
221 Bish Stanley M  
223 McNew Henry C  
225 Vacant Storeroom  
227 Buchtel Confectionery

**South Side**

**S High intersects**  
**S Broadway intersects**  
Viaduct  
112-156 Int Auto Storage Co  
" Priman Body Co  
156 Cleve Prov Co  
" Wilson Auto Towing Ser  
160 Vacant Storeroom  
" rear Charles Ellis L  
162 Vacant Storeroom  
164 Goldman Schwartz Co  
166-8 Martin Chas E  
168½ Carney Matthew A  
" Hill John B  
" DeMoss Alfred  
170 Kido John  
**Wilcox pl begins**  
176 Baker Elmer  
" Hutchison Richard E  
180 Benedict Joseph J  
182 Brandt Thurman W  
188 2d Bap Church  
194 Cook Coffee Co  
198 Automotive Parts Co  
200 Vilhar Thos  
204 Acme No 1  
" Grube Edwin S  
**Sumner begins**

**CENTER**

(West)

From 224 S Main west to W  
Exchange (Central)

**North Side**

Harp Russell Inc  
**Unopened to Water**  
**W Bowery intersects**  
101 Marion Apts  
" Wolfe Mrs Thelma J  
" Bittles Ray T  
" Hilton J Ernest  
" Erie Cleo F  
" Hall Owen L  
" Green Helen  
" Wallace Misses

101 Wentz Elmer E  
107 Bussell Geo W  
113 Enterprise Mfg Co  
117 Davis Mrs DeEtta  
121 White Frank D  
123 Rice Chauncey H  
**Linden et begins**  
131 Vacant  
139 Jarvis Lemuel A  
**Locust intersects**  
151 Vacant  
159 Spreadbury Henry C  
159½ Smith Frank B  
161 Vacant  
161½ Flee Carroll E  
163 Vessells James O  
163½ Patterson Howard F  
165 Cade Harry J  
" Sprague Edward J  
173 Parasson Peter M  
" rear Anthemedis Saml  
175 Colaras Geo  
177 McCrossin Eugene F  
181 Busch Albert J  
183 Outland John T  
183½ Hayward Geo R  
185 Jones Sylvester T  
" Nagle Chas W  
187 McClelland Dr Alvin O  
191 Stratiff Mrs Ida M  
193 Collett Glenn G  
195 Miske Edward L  
199 Raasch August

**Wills ave ends**

**Cemetery'**

247 Long Floyd B  
" Culberson Mrs Ida M  
251 Wolgamott Marshall J  
255 Hiener Albert J  
259 Castle Joseph  
" Castle Tony  
259½ Harwell Mrs Leona F  
263 Stark Mrs Gertrude A  
267 Smetts Chas  
271 Gallagher Leonard J  
275 Feldhaus Mrs Adelia A  
279 Garman Harry H  
283 McCollam Patrick G  
289 Vacant  
293 Tait John E  
297 Vacant  
301 Karatsony Andrew  
305 Schulz Chas A  
309 Seltz Mrs Theresa  
313 Major Harry C

**South Side**

**Unopened to Water**

80 Y M C A  
**W Bowery intersects**  
116 Coler Mrs Lucy A  
120 Nicholl Saml A  
124 Buckmaster Truman A  
126 Hicks Cecil P  
130 Stonestreet Chas E.  
134 Adams Harry F  
**Locust intersects**  
148 Center St Cash Mkt  
" Marris Clarence O  
" Worsnop Chas H  
" Gould Orrin K  
" Rowles Wayne A  
152 James Andrew C  
154 Rowles Clint K  
158 Boyett Mrs Elizabeth, F  
160 O'Brien Mrs Anna J  
162 Robbins James F  
166 Grazier Guy

**Pine begins**

172 Leesser T Jefferson  
176 Gettys Saml C  
" Kidwell Walter S  
180 Garl Manious  
**Hammond et begins**  
194 The Hughes  
" Hood John I  
" Reynolds Augustus V  
" Smith Mrs Grace M  
200 Shivers Walter F  
202 Vacant  
204 Scott Richard H  
206 Grimes Wesley B  
208 Dye Wm C

210 Dorsey Ray  
212 Britton Horace  
" Phelps Ernest S  
214 Fraire Saml A  
220 Vacant  
222 Renfrow James M  
224 Kenny Peter J  
226 Hammond Albert B  
230 Meredith Kenneth L  
234 Wilson Chas L  
" Turplin James E  
244 Grow Harry E  
254 Costen Clarence C  
256 Hess Stanley M  
260 Vacant  
**W State ends**  
270 Reid Wm L  
274 Kannel Emmett F  
276 Angert, Frank N  
280 Huston Wm T  
284 Darrow Danl M  
288 Huston Mrs Mary A  
**W Buchtel ave ends**  
300 Howson Geo P  
304 Doland Benj F  
306 Brooke Chas N  
308 Fisher Louis P  
310 Raasch Mrs Catherine  
314 Parker Emma

**CENTRAL COURT**

From 59 N Summit east (Central)

**North Side**

149 Schneider Marlen C  
161 Fuller Clark J

**South Side**

146 Butler Claude M  
148 Moore Holsey R  
150 Petris Michael  
152 McDougal James

**CENTRAL WAY**

From 263 Julien east (North Akron)

**Montrose ave intersects**  
324 Jenkins Abner D  
**Zeller ave intersects**  
**Patterson ave intersects**  
**Oxford ave intersects**  
**Parkview ave intersects**  
164 Zindel Henry A  
**Glenview ave begins**

**CHALKER**

From 37 E Cuya Falls ave north to Iuka ave (North Akron)

**East Side**

769 Bittner Clarence A  
763 Wood Chas I  
767 Smith Julius F  
771 Lee Clair L  
775 Flower Maude E  
781 Gauss John C  
783 Bowdle Otho E  
789 Drews Mrs Amella W  
797 Hippensteel Harvey N  
801 Milford John W  
805 Biddle Ambrose J  
809 Butters James H  
813 Alden Robt E  
815 Dech John H  
817 Musselman Frank G  
821 Stebbins Edward E  
826 Reeves Mrs Marguerite A  
827 McCoy Roy H  
829 Brown John C  
836 Whittemore Hiram A  
841 Kintz Mrs Jennie  
" Lamson Bert S  
845 Atkinson Herschel C  
847 Webster Chas A  
851 Teale Joseph O  
855 Marshall Wm  
859 Schieber John E  
863 Graves Clyde V  
865 Velle Chas A  
873 Olhoeft Fred E  
" Wright Homer E  
875 Kirchner Alfred F  
" Snipe Jack

SUNSET VIEW SUBDIVISION  
Highly Restricted. Modern Improvements  
Transportation Conveniences

THE CENTRAL ASSOCIATED REALTY CO.  
403-404 OHIO BUILDING

# THE DAUNTLESS PLUMBING & ELECTRIC CO. 18-22 E. State St.

**EXCLUSIVE LIGHTING FIXTURES** **PHONE Franklin 8109**

260 Chalker BURCH DIRECTORY CO'S Charles

877 Sandefur Owen C  
 " McGuire Margaret C  
 879 Wagner Paul E  
 881 Weaver Benj P  
 885 Nissen Eli L  
 889 Rowland Edward F  
 893 Ross Mrs Jeannette M  
**E Dalton intersects**  
 911 Plageman Leo W  
 915 Karnehm Gus W  
 917 Lyon John S  
 923 Williams Arthur F  
 927 Johnson Wm B  
 935 Jones John D  
 939 Lewis Robt  
**E Mildred ave intersects**  
 947 Herrick Duane A  
 951 Boser Ernest C  
 955 Gross Elmer  
 959 Snyder Harry E  
 " rear George Mrs Alice S  
**E Salome ave intersects**  
 975 Harrah James W  
 977 McDonald Francis A  
 987 Burns Warren L  
 995 Atkinson Hulbert H  
**E Burns ave intersects**  
 1007 Zahniser Donald L  
 1011 Beiler Anton J  
 1019 Lehner Dr Chas S  
 1021 Egger Nile F  
 1025 Bauer John  
**E Lowell ave intersects**  
 1033 Turner Mrs Harriet A  
 1037 Fahey Martin J  
 1041 Smith Wiley  
 1045 Pride Mrs Hattie W  
 1051 Rockwell Robt H  
 1055 Stouffer Harold  
 1061 McClanahan Earl A  
 1065 Morris Frank E  
 1075 Roderick Mordecai D  
 1079 Morledge Chester T  
 1085 Sovacool Harry L  
 1089 Farley Willard M  
 1095 Nestlerode Howard N  
**West Side**  
 738 McKee Sanford I  
 740 Conner Mrs Bertha A  
 744 Lipscomb Chas D  
 748 Orton Dr John J  
 752 Milligan Mrs Anna S  
 756 Martin Ada K  
 760 Royer Apartments  
 " James John  
 " Nelson James A  
 " Sypher Mrs Viva L  
 " Daum Forrest P  
 " Thomas Russell W  
 764 Royer Edward L  
 768 Fulton W Ernest  
 " Bowers Harold S  
 774 Samuels C Edward  
 778 Sherman Roy V  
 786 Read Alex Ross  
 792 Payn John B  
 796 Bell Frank T  
 802 Replogle Mark A  
 804 Allen John H  
 806 Fisher Mathias  
 810 Kirkpatrick Roy A  
 812 Aubrey Arthur D  
 814 Lose Frank S  
 820 Duncan Alexander  
 824 Williams Gomer W  
 826 McClellan O Boyd  
 830 Stein C Lloyd  
 836 Vacant  
 840 Pease Raymond P  
 844 Langsdon Mark W  
 848 Hoffman Mrs Celesta A  
 852 Vacant  
 856 Salisbury Wm H  
 860 Lacasella John  
 860 Vacant  
 " Mathena Foster R  
 864 Falasco Carlo  
 " Prosper Mrs Loretta M  
 " Cutrone Guy  
 868 Knepper Wm W  
 872 Wagner Donald M  
 874 Snyder Verne A

876 Nees Paul H  
 880 Schulz Mrs Pearl E  
 888 Haberkorn Mrs Anna M  
 892 Yacobucci Antonio  
 984 Biasella Frank  
 896 Morehead Mrs Hester  
**E Dalton intersects**  
 904 Danforth Mrs Margaret  
 912 Haas Dr Harold G  
 916 Shank John A  
 918 Murphy Milton E  
 920 Rake Bernard G  
 930 Whitt Thos H  
 940 Pitts Peter P  
**E Mildred ave intersects**  
 948 Lewis Wm A  
 952 Hainaut Jules J  
 958 Nolan Chas T  
 962 Schmidt Hicks  
 966 Michael Henry J  
**E Salome ave intersects**  
 976 Hebden Harry C  
 980 Best Warner F  
 982 Smith Raymond E  
 986 Bean Harry F  
 990 Clerkin Mrs Ada C  
 992 Taylor Geo W  
 996 Spangler Harry W  
**E Burns ave intersects**  
 1010 Force Mrs Anna  
 1012 Stevens Ernest B  
 1014 Hughes Willis D  
 1020 Barkley John T  
 " rear Carpenter Ray  
 1024 Baldwin Wm F  
**E Lowell ave intersects**  
 1038 Clifford Claude H  
 1040 Stout Henry F  
 1056 Wood Rayburn T  
 1060 Fleming Mrs Laura M  
 1066 Lenhart Chas E  
 1072 Wilkens Clarence H  
 1076 Miller Kenneth J  
 1082 Hayden Jesse D  
 1086 Hurlburt Lee R

**CHAMBERS**  
 From Sunnyside ave north and south (West Hill)

**CHAMPLAIN**  
 From 986 Johnston south (Southeast)

**East Side**  
 423 McCann James J  
 " Jones Clyde E  
 " Fee Donald B  
 " Bradshaw Geo  
 423 1/2 Mercer Geo N  
 427 Brady Fred  
 431 Seitz John G  
 435 Harman Edward S  
**Elwell ct begins**  
 441 Dubeck Mrs Regina  
 445 Cooper Joseph  
 449 Primrose Thos  
**Clark intersects**  
 475 Burford Chas C  
 479 Ertle Harold G  
 483 Cooper Mrs Jane E  
 489 Obee Frederick S  
 495 O Connell Mrs E H  
 499 Heyburn Robt H  
 503 Geus James C  
 505 Cosgrove Harry F  
**West Side**  
 422 Vacant  
 424 Warner Howard  
 420 Parsons Carl M  
 426 Hartline Harold A  
 428 Ford Albert F  
 432 Stuhldreher Adam E  
 438 Reeves Emmet A  
 444 Cornell Leonard  
 448 Schwerdtfeger Herman E  
 Tallmadge Dahlia Gard  
 450 Johnson Andrew  
 450 1/2 Witwer Adelbert A  
 454 Rogers Everett H  
**Clark intersects**  
 482 Scott Mrs Gwen  
 486 Adley Thos J

490 Towne Misses  
 Edge ends  
 502 Miller Ivan J

**CHANDLER AVE**  
 From 2132 18th S W west (Kenmore)

**North Side**  
 1013 Bridger Chas  
 " Bridger Bros  
 1017 Ferguson Robt  
 1033 Gwaltney Richard G  
**21st S W intersects**  
 1071 Leitch Angus  
 " Wylie Wm G  
**Unopened to East ave**  
 1239 Badgett Homer W  
**South Side**  
 998 Mullender Wm H  
 1002 Gourley Angus C  
 1012 McCormick Turner A  
 1024 Davis Frank L  
 1036 Lintner Elmer E  
 1040 Timko Vincent  
 1056 Gindlesberger Wm C  
**21st S W intersects**  
 1070 Peterson Arthur J  
**Unopened to East ave**  
 1248 Vlehek Chas  
 1252 Cameron Jacob R  
 1258 Fish John H  
 1326 DeWitt Mrs Ellen L

**CHAPMAN DRIVE**  
 From Tallmadge road north (Northeast)  
 -- Carlson Fred  
 -- Joy Albert L  
 -- Yenkovich Louis

**CHARLES**  
 From 331 N Howard east to Dean (North Akron)

**North Side**  
 7 Vacant  
 " rear Vacant  
 11 Taylor Mrs Addie  
 -- Bryan School  
 49 Cimi Geo  
 61 Jackson Geo A  
 63 Hatzis Mrs Bessie  
 67 Incardona Bioglio  
 83 Maxwell Robt  
 89 Borchardt Mis W  
 93 Stancil Wm A  
 93 1/2 Clark Hosie  
 97 Vacant  
 " rear Patterson James F  
 101 Piazza Salvatore  
 105 Sallemi Saml  
 109 Porfedo Erasmo  
 113 Silecchia Speranza  
 " Silecchia Simone  
 113 1/2 Lopane Angelo  
 115 Tisci Tony  
 117 Forese John  
 125 Vacant  
 125 1/2 Hudson Albert  
 131 Federico Anthony D  
 135 Rucht Fred jr  
**Turner intersects**  
 175 Novelli Gregorio  
 177 DiFrank Nick  
 181 DiDomenico Antonio  
 185 Rosato Saml  
 187 Twardowski Peter P  
 191 Madroni Carl  
 193 Janeda Martin  
 195 Gracia John  
 203 Rejkowski Albert  
 205 Gracia Steve  
**South Side**  
 20 Vinciguerra Mike  
 26 Manco Dominic  
 26 1/2 Barone Orazio  
 28 Calvaruso Joe  
 32 Buckhannan Saml  
 38 Schoenduve Minnie  
 38 1/2 Schoenduve Henry  
 46 Blasio Erasmo  
 52 Agliolo Tony  
 " rear Colando Tony

**The STANDARD MORTGAGE Co. FIRST MORTGAGES**  
 2nd FLOOR :-: 174 SOUTH MAIN STREET





**We Will Help You Write Your Letter Copy  
and Organize Your Mail Campaign.**  
165-171 North Union St. Phone JEFFERSON 2176



Charles

AKRON 1931 CITY DIRECTORY

Chester Ave

261

- 56 Wood James F
  - 64 Blackwell SImon
  - 66 Freeman Geo
  - 68 Murphy Albert
  - 70 Vacant
  - 92 Vinciguerra Mike
  - 102 Fatiguso Constantino
  - 104 Barkley Mrs Lena
  - 106 Prymas Wm A
  - 108 Justino Rocco
  - 110 Mallory Benj A
  - 116 Girarimati John
  - 120 Jingo Mike
  - 128 Campanale Mrs Mary
  - 132 Ferraro Tony
  - 138 McIntosh Albert
  - 148 Paul Mrs Emeline O
- Turner intersects**
- 170 Blondo Frank
  - 172 Tripodi Dominic
  - 180 Testa John A
  - 182 Testa Dan
  - 186 Piscionere Joe
  - 190 Contessa Antonio

**CHARLES COURT**

- From 539 S Main east (South)
- 10 Dicks Clay D
- 12 Rowlette Lee E

**CHARLOTTE**

- From 39 Merriman rd north to Aqueduct (West Hill)

**East Side**

- 23 Martin Frank C
- " McWilliams Geo W
- " Wohlwend Geo W
- 27 Durlfinger Francis
- " Hoover Mrs Jessie A
- " Rogers Mrs Eva M
- " Konarski Mrs Mary
- " Tracy Mrs Helen
- " Shields Marjorie I
- " Junior League
- 33 Sharp Misses
- 37 Suhadolink Lawrence
- 41 Levasier Augustus W H
- 49 Brown Rex T
- " Williams John G
- 57 Schieb Raymond K
- 61 Ostrov Abraham I
- " Johnson Myrtle
- 65 Allen Newton W
- 67 Haas Karl W
- 73 Heid Mrs Catherine
- 79 Swigart Mrs Mary E
- 83 Hill Mrs Elizabeth S
- 85 Williams Willard E
- 89 Fritz Mrs Susan
- 95 Gammeter Emil

**Weber ave intersects**

**West Side**

- 32 Gregory James M
  - 38 Vacant
  - 42 Bruce Adam
  - 44 Bowdle Harold C
  - 46 Hendrickson Chas H
  - 48 Vacant
  - 50 Genhelmer Owen W
  - 52 Giordani Mrs Madeline
  - 54 Norris Levi H
  - 56 Albright Henry W
  - 60 Reinke Glenn B
  - " Speiden Philip C
  - 62 Stalnaker Cecil W
  - 68 Vacant
  - 74 Hart Albert
  - 76 Evans L Edison
  - " Sharpe Winfield L
  - 80 Britton Carl T
  - 82 BeSaw Mrs Cynthia A
  - 84 Tuttle Clayton F
  - 90 Schneider John F D
  - 94 Brouse Myron D
- Weber ave intersects**
- 126 McLaughlin Elliot C
  - 130 Vacant

**CHASE COURT**

- From 318 Brown west (South-east)

**North Side**

- 347 Banks John A

- 345 Whitaker Thos C
  - " Demery Horace
  - 341 Haines Chas W
  - 337 Vacant
- South Side**
- 354 Rice Godfrey
  - 348 Ables Orlando
  - 346 Cruse Waymon
  - 340 Bethel Henry J
  - 338 Phillips Kirby S
  - 336 Burton Chas

**CHERRY**

- From 52 S Howard west and north to W Market (Central)

**North Side**

- S Canal intersects
- 19 Reliable Furn Co
- 31-45 Bridgwater M Co
- 45 Hinkle Robt H
- Parking Grounds

**South Side**

- 8 Slocum China Co
- 10 Gleason Wilborn G
- 12 Gleason Mrs Pearl E
- 14 Vacant

**S Canal intersects**

- 20 Predmore-H M Co
- 26-28 Vacant
- 34-36 Knickerbocker Co
- " Alling & Cory Co
- " Austin Print Wks
- " Pfautz Hugh M
- 42 Vacant

- 44 Brady J J Plastering Co
  - 54 Bender Sign Co
  - " Haughton Elevator Co
  - " Williams Bldg Co
  - 60 Ak Pump & S Co
  - " American Anode Inc
  - " United Dist Heating Inc
  - 66 Service Printing Co
  - " Akron Trade Ruling Co
  - " Peerless Press
  - " Kaufhold Emil W
  - 68 Williamson Heater Co
  - 70 Ward Baking Co
  - 70 City View Storage Co
  - " Mason Geo
  - " Gardner Geo B
  - " Judge Thos
  - " Abrams Mrs Queenie
  - " Appel Wm G
  - 70 Spang J Baking Co
- King dr ends**
- Glendale ave intersects**
- 110 Grossman Sigmund
  - 112-14 Spain Frank

**CHERRY**

(North)

- From 63 W Market north to Wood (Central)

**East Side**

- 27 Akron-Medina Bus Lines
- " Excel Auto R Service
- 31 Vacant
- 159 Moore Ralph W
- " Freeman James G
- " Branch Lafayette

**West Side**

- 22 Cahow Pump & W D Co
- 26 O'Neil Battery Co
- 30-32 Howard Roofing Co
- 32 1/2 Vacant

**Wood begins**

**CHESTER AVE**

- From opposite 1975 6th S W west (Kenmore)

**North Side**

- 9th S W intersects
- 699 Ortscheid Edward P
- 703 Bachtel Rolland W
- 707 Call Ellis D
- 711 Felts John S
- 715 Conner Vaughn
- 719 Willour Dean E
- 727 Rutkes Otto E
- 731 Herndon Earl P
- 733 Hennig Gottfried H
- 735 Lewis Gomer

- 747 Reigle Roy R
  - 751 Davis John W
  - 759 Winland Loy C
- 12th S W intersects**
- 775 Mullin Andrew B
  - 779 Hutchison Wilbur M
  - 782 Roberts Thos H
  - 787 Sweet Mrs Elfreda
- 13th S W intersects**
- 807 Bauknecht Arthur H
  - 811 Barnard Ralph A
  - 815 Patterson Glenn A
  - 823 Crummev Slias C
  - 827 McGregor Thos
  - 831 Ogurchock John W
  - 847 Dunsmore Chas A
  - " Wayson Geo T
  - " Stephens W Clark
  - 851 Kirstahler Geo J
  - 855 Floyd Wm R
  - 859 Hazen Harold E
  - 863 Martin John M
  - 867 Pinkley Clarence A
  - 875 Cate Mrs Mildred
  - 879 Schofield Harrison J

**16th S W intersects**

- 895 Long Mrs Elizabeth
- 899 Wilson Lillian D
- 903 Hutton A Harrison
- 907 Marsey Cyrus L
- 911 Sayre Saml E
- 933 Oxley Joseph C

**18th S W intersects**

— Fred E Smith School

**19th S W intersects**

- 967 Dunn Chas H
  - 971 Vacant
  - 975 Gourlay John
  - 979 Colcher Mrs Elizabeth S
  - 987 Fogerty Joseph T
  - 995 Kerr Geo
  - 1011 McWilliam Robt C
  - 1015 Wilbur Byron M
  - 1023 Briers Eugene H
  - 1035 Wagoner Mrs Myrtle
  - 1039 Sheldon Durward J
- Unopened to East ave**
- 1143 Friend Mrs Lectie
  - 1159 Miller Norman T
  - 1163 Flesher Mrs Josie
  - 1177 Tittle Frank I
  - 1233 Wells Addison Y

**South Side**

- 9th S W intersects
  - 700 Conway John W
  - 712 Horsey Wm H
  - 716 Vacant
  - 720 Bemis Leon C
  - 724 Rhodes Lyman P
  - 732 Vacant
  - 748 Dingemans James E
- 12th S W intersects**
- 788 Ellis Edward C
- 13th S W intersects**
- 820 Myers Edward W
  - 824 Backus Edward W
  - 828 Parrish Frank O
  - 832 Rock Frank
  - 848 Fox Robt H
  - 856 Vacant
  - 860 Baum Adrian P
  - 868 Ortopan Joseph W
- 16th S W intersects**
- 900 Vacant
  - 904 Valentine John
  - 910 Marino Nick A
  - 914 Keller Harry E
  - 918 Kiefer Leo P
  - 922 Frantz Raymond W
  - 926 Vacant
  - 930 Clark Okey
  - 934 Rauckhorst Richard L
  - " Sax Ernest T

**18th S W intersects**

- 964 Wilson Mrs Emma
- 984 Shaw Miles H
- 1004 Lewis James H
- 1012 Bliss Homer R
- Vacant
- 1024 Thompson Basl L
- 1036 Malick John
- 1044 Banke Edward G



**MORTGAGE LOANS**  
1099 SOUTH MAIN STREET

**MONTHLY PAYMENT PLAN**  
PHONE FRANKLIN 7195



THE GUARANTEE TITLE & TRUST CO. MORTGAGE LOANS

**Unopened to East ave**  
1156 Twyman Saml H  
1178 Lerew Harry J  
1210 VanHouten Claud  
1214 Persons Elcherd L  
**Abbey ave begins**  
1248 Rogers James T

**CHESTNUT (East)**  
From 423 S Main east to Broadway (Central)

**North Side**  
**Maiden lane ends**  
29 Nicholas Sam  
**S High intersects**  
**Wheeler lane ends**  
**South Side**  
16 Akron Parts Co  
18 Keller E F  
Yochem J M  
**S High intersects**  
40-62 Akron-Selle Co  
74 Rine G H Coal Co

**CHESTNUT (West)**  
From 424 Water west to Edgewood ave (Southwest)

**North Side**  
StGeorge Church  
75 Gray Carl  
**W Bowersy intersects**  
109 Vacant  
113 McLaren Sidney  
**Limestone alley intersects**  
119 Hanifin Danl J  
123 Aune Bsharah J  
**Locust intersects**  
151 Griffin Geo C  
155 Purdy Wm M  
159 Smith Harry J  
**Pine intersects**  
175 Knelley Clyde R  
179 Hetrick Mrs Viola L  
183 Lancaster Hubert O  
187 Crisp Wm T  
189 Gilchrist Mrs Laura M  
193 George Edward A  
197 Hughes Ralph  
201 Brooks Clyde  
203 Vacant  
207 Rosenfeld Joseph  
209 Pennington Wm F  
215 Eberhardt J Albert  
near Rooming House  
219 Blake Clarence E  
227 Funk J Howard  
227 1/2 Brown Jacob H  
233 Horner Wm O  
237 Lawrence Leroy G  
241 Hope Saml H  
243 Cater Joseph E

**Wabash ave intersects**  
269 McShaffrey Mary C  
275 Neff Mrs Theresa M  
279 Vacant  
281 Hechler Mrs Christina  
285 Applegarth James W  
291 Cotturo Tony  
297 Singer Michael W  
301 McPherson Mrs Cindie  
305 Lemmon Mrs Cordelia P  
309 Domico Louis  
311 McFarland Mrs Nellie  
315 Ferry Henry F  
317 Aville Mrs Lue D  
319 Dettling Wm A  
325 Kirkland Addison M  
327 Bayes Wilford W  
329 Martin John R  
near Neust Geo E  
331 Hallinan Mrs E B  
near Wallis John T  
333 Banks James H  
near Kirkendall Arthur F  
339 Lombardi James P  
near Lemley Mrs M V  
343 Francis Thos  
Garnich Otto  
347 Warrick Isaac S  
351 Laidit Nebin M

**Bell intersects**  
363 Brown Max  
359 Wineberg Benj  
361 Vacant  
369 Rang Edward T  
371 Cikovac Louis  
Englehart Mis Mary  
375 Charlton Robt M  
379 Hendler Mrs Mary  
383 Gardis Motor Co  
Gardis Henry

**Douglas intersects**  
405 Hegyi James  
409 D'Avello Michael  
413 Lukich Mrs Mary  
417 Rice Albert J  
**Rhodes ave intersects**  
441 Seigel Chas S  
445 Gee James A  
447 Beyrn Mrs Elizabeth  
449 McGuire Mrs Anna B

**South Side**  
70 Adams Mrs Sarah  
74 Marbury Cecil C  
78 Conway Wm M  
Adams Edward  
82 Hopkins Mrs Ella  
**W Bowersy intersects**  
110 Spires Dale A  
114 Smith Mrs Jennie E  
116 Taggart Mrs Mary C

**Locust intersects**  
152 Morgan Rev Gentle G  
156 Roe John T  
Woolridge Mrs Bessie

**Pine intersects**  
174 Watt Forrest H  
178 Workman Albert E  
182 Park Harvey L  
188 Kent John A  
192 Schmalz Mrs Ruth M  
Knecht John J  
196 Harkins James C  
Rosenthal Harry  
Copeland Mrs Emma  
Barlow Hobart L  
200 Campbell Leslie P  
200 1/2 Vacant  
206 Field Mrs Lucy  
210 Roth Mrs Marie  
214 Azar Geo  
Azar Joseph  
218 Stewart Mrs Jennie  
rear Craley Vernon E  
224 Vacant  
226 Ritchey Mrs Rose  
228 Phillips Mrs N  
Ables LeRoy  
234 Flinn Mrs Ida M  
236 Royer Elsworth C  
240 Miller Mrs Madella  
242 Lizawetsky Mrs Lizzie  
246 Karan Saml  
248 Orighio Egidio  
254 Headley Wilford W  
256 Vacant

**Wabash ave intersects**  
278 Newman Henry  
Garritano Michael  
Messmer Robt P  
Ashworth Albert O  
288 Melton John H  
Kraus & Bober  
294 Byers Raymond E  
298 Hiel Mrs Kathryn  
300 Petroff Rocco  
304 Vacant  
308 Staab Joseph  
312 DeLapa Domenic  
320 Mercer Spencer H  
326 Russell Robt L  
332 Vacant  
334 Marseglia Chas  
336 Ferguson Earl L  
338 Vacant  
342 Nahmi Jacob  
Bobosh John  
346 Snow Robt E  
**Bell intersects**  
370 Pignatelli Michael  
372 Vacant  
378 Smith Carl L

378 Smith Joseph L  
Newman Clarence O  
Akron Sanitary W C Co  
384 Eiler Frank E  
388 Eiler Joseph

**Douglas intersects**  
412 Masterson Thos B  
418 McMillen Olive D  
422 Leeper Benj  
424 Bernel Mrs Mary

**Rhodes ave intersects**  
440 Genovese Louis  
442 Falcone Phillip  
446 George Saml  
450 Gerson Louis  
452 Rossen Isaac J

**CHESTNUT ALLEY**  
From 371 Washington east (Southeast)

**North Side**  
121 Shiffet Mrs Anna  
Smith Mrs Nancy  
123 Fitch Mrs Emma  
125 Parks Haley P  
127 Johnson Sherman J  
133 Davis Fats  
133 1/2 Jackson Edward  
135 Herdervary Mrs Mary  
143 Carcione Ross  
Milazzo Nick  
147 Jukich Mrs Katie

**South Side**  
120 Lavonich Mike  
Markovich John  
124 Lytle John B  
rear Lewis James  
128 Jones Mrs Amanda  
132 Fears Freeman  
136 Daniel Robt  
140 Gains Lonnie  
142 Vacant  
144 Vacant  
146 Vacant  
148 Vacant  
150 Vacant  
152 Ross Robt G  
154 Vacant  
156 Vacant

**CHESTNUT RIDGE BLVD**  
From 1873 East ave south (Kenmore)

**CHESTNUT ROAD**  
From Medina road south to Ridge rd, 1st west of Meadowcroft dr (Fairlawn)

**Ridge rd intersects**

**CHILDS AVE**  
From opp 2333 27th S W west to East ave (Kenmore)

**North Side**  
1245 Davis Wm H  
1249 Hoehn Mrs Alida E  
1255 Salvaggio Frank  
1259 Butcher Jephtha R  
1271 Garman Robt P  
1275 McCracken Rush L  
1281 Bagwell Volle V  
1285 Gorman Mrs Ella  
1289 Swain Chas A  
1293 Cameron Albert V  
1297 Beckman Jack L

**South Side**  
1246 Preto Louis R  
1254 Jeffries Harry W  
Jeffries H W & Son  
1260 Vacant  
1264 White Archibald H  
1268 Monroe Rev Benj W  
Abbey Earl R  
1276 Vacant  
1282 Hollinger Lloyd S  
1286 Butcher Isalah C  
1290 Love Chas E  
1298 Sprong Frank E  
1304 Cox Warren C

# ACME INSURANCE AGENCY SAVES YOU 30%

CENTRAL DEPOSITORS BANK BUILDING Phone HEmlock 1216

Chinook Ave

AKRON 1931 CITY DIRECTORY

Christensen Ave 263

## CHINOOK AVE

From E North ext north, 1st east of Sarcee ave (Northeast)

- East Side**  
 791 Sparhawk Frank O  
 801 Dinwoodie James  
**West Side**  
 786 Vacant  
 796 Williams John O  
 806 Elliott Paul G

## CHIPPEWA AVE

From Iroquois ave east to Brittain rd, 3d north of Newton (Northeast)

- North Side**  
 1251 Edwards Wm  
 1361 Bailer Bernard R  
 1387 Smelser Willis J  
 1391 Rivers Geo H  
**Wyandotte ave intersects**  
 1421 Grcevic Michael  
 1425 Duke John W  
 1429 Pugh Maynard O  
 1441 Lewis Bynum B  
**Mohawk ave begins**  
**South Side**  
 1285 Rucker Rev Lindsey  
 1288 Vacant  
 1362 Anderson Carl R  
 1368 Roach David R  
 1372 Vacant  
 1378 Ulrick Conrad  
 1382 Bragg Wirt W  
 1388 Harwell Robt H  
 1392 DeWitt Joseph F  
 1398 Woodford Rollin C  
**Wyandotte ave intersects**  
 1422 Ogan Purley A  
 1436 Wittke Gilbert C  
 1442 Cornell Edgar P  
 1466 Vacant Storerom  
 " Roberts John H  
 " Paul John O  
 " Harvey Mrs Flossie A  
 " Vacant Storerom  
 1480 Posten Felix E

## CHITTENDEN

From 1144 Ackley south (Southeast)

- East Side**  
 153 Connors Mrs Grace  
 near Cerosky John  
 159 The Chittenden  
 Shaw Henry W  
 159 1/2 Mastanjevich Steve  
 163 Salkeld Wm T  
 167 Shanower Chas T  
**Irvin begins**  
 177 Jackson Roma E  
 Ballard Martis O  
 179 Dickerson Harry T  
 181 Blonar Peter  
 183 Horsfield Arthur  
 187 Vacant  
 191 Wallace Henry W  
 195 Vargo Andy  
 199 Deremer John S  
 203 Thomas Evan  
**1st ave intersects**  
 219 Beatty Floyd E  
 221 Mott Mrs Emma  
 225 Ziler Israel H  
**2d ave intersects**  
 241 Slavish Church  
 249 Willoughby Wayne B  
 255 Swain Robt C  
 257 Maxey Archie E  
 261 Arnold J Russell  
 265 Isasr Leo  
**3d ave begins**  
**4th ave intersects**  
**5th ave intersects**  
 339 Fanelly Nick  
 343 Panchinsen John  
 347 Kopcha Stephen  
 349 Vacant Storerom  
 " Craig Chas L  
**Dunne ave begins**  
 367 Schram John

- 369 Cocomazzi Chas G  
 375 Terek Mrs Anna  
 377 Susersky Stephen  
 387 Hutchison Claire L  
 391 Hromco Joseph L  
 397 McDaniel Wm  
 399 Hinkle C Roy  
 403 Beachy Forrest  
 405 McGill Nathaniel H  
 407 Abbott Cecil  
 409 Morgan Edward K  
 " Lewis Mrs Vira  
 415 Rymer Laymon A  
 " rear Syx Erskine D  
 417 Senderok Mrs Helen  
 421 McCulty Franklin J  
 425 Swope Chas N  
 431 Mock Elmer  
 " Swope Ernest L  
 433 Swain Clarence W  
 437 Nelson John O  
**7th ave intersects**  
 479 Hammond Geo  
**McKinley ave intersects**  
**Bittaker intersects**  
 551 DellaBlanca Venanzio  
 553 Perkins James M  
 555 Rose Clyde M  
 557 Halabrin John  
 561 Beers Thos B  
 565 Donat Joseph  
 571 Kohl Chas W  
 575 Isley John L  
 577 Talbot Mrs Ella  
**Milton intersects**  
 593 Walker John E  
 597 Surgeon Clyde L  
 601 Faceuch Steve  
 605 Naylor Benj B  
 609 Bolitho Alfred H  
 615 Speicher Roy C  
 617 Scofield Joseph  
 623 Ferguson John C  
 627 Williams Joseph  
 631 Wilson Jesse H  
 635 Borders Herman  
 639 Muster Ernest C  
**Delos intersects**  
**Santee ave intersects**  
**Joy ave intersects**  
 1010 Gwynne Wm J  
**West Side**  
 162 Vacant  
 " rear Vacant  
 164 Zaklanovich Panto  
 166 Savula Michael  
 170, Kozloski Andrew  
 176 Pasick Blazo  
 " Yonkisch Joseph  
 178 Porucznic Romie  
 182 Vacant  
 186 Milec Carl  
 182 Kalegi Nick  
 194 Kaiser Mrs Mary  
 " rear Lucas Mrs Lottie  
**1st ave intersects**  
 212 Barnholth Christian A  
 218 Williams Frank E  
 " rear Millward Harry A  
 222 Estey Geo J  
 228 Morter Mrs Mary  
 234 Garrity Wm H  
**2d ave intersects**  
 240 Harmon John R  
 " Spuller Chas R  
 246 Stuhldreher Raymond A  
 252 Young John A  
 256 Moore Paul R  
 260 Collins Stephen M  
 264 Papp John, H  
 268 Hanna Thos  
 272 Ankney Mrs Sarah M  
 274 Marks Dewey S  
 276 Rutan Wm C  
 282 Thomas Danl R  
 286 Strasser Ignatz C  
**4th ave intersects**  
 312 Kennedy Wm V  
**5th ave intersects**  
 340 Newhouse Joseph D  
 350 Radcliff Price E  
 354 Vacant

- 360 Slovak P Mission  
 366 Swigart Phillip J  
 rear Sharaz Joseph G  
 370 Radtke Reinhold  
 370 1/2 Hornback Mrs Irma M  
 374 Monaghan Martin P  
 378 Wise Mrs Anna M  
 382 Baughman Fuller C  
 384 Vacant  
 386 Vacant  
 388 Mauldin John H  
 390 Wright Steward  
 392 Vacant  
**6th ave intersects**  
 408 Eagan Mrs Margaret J  
 410 Solley Wm J  
 412 Durden W Frank  
 414 Mace Mandeville W  
 418 Baker Earl S  
 420 Jackson James A  
 424 O'Brien Thos E  
 426 Leary Chas A  
 428 Sinnett Richard  
 432 Lindsay Thos  
 436 Flicht Michael  
 440 Miner Conrad R  
 460 McKinney Wm H  
**7th ave intersects**  
**McKinley ave intersects**  
 516 Ball Noah J  
**Bittaker intersects**  
 552 Casto Camdon  
 556 Kapeluck Henry K  
 560 Harzinsky Walter C  
 566 Havlik Michael  
 570 Welborn Delford E  
 574 Toothman Emmett  
 580 Capeluck Stephen  
**Milton intersects**  
 594 Woody Mrs Mary  
 598 Nichols Hanibal P  
 602 Rutledge John E  
 606 Jarvis Newton N  
 616 Sabados Geo  
 620 Aslam Elias D  
 628 Onest Frank L  
 632 Balca Joseph M  
 636 Block Elmer F  
 640 Jesus Ramos  
**Delos intersects**  
 704 Allen Henry

## CHITTY AVE

From 500 Aqueduct west to Merriman rd (West Hill)

- North Side**  
 711 Graves Jerry A  
 715 Kuhn Grover L  
 721 Henegan Mrs Olive S  
 725 Hagstrom J Richard  
 729 Hale Joseph C  
 733 Patterson Louis A  
 731 Robinson Mrs Louise  
 " Davis Harry A  
 743 Brown Frank P  
 747 Hardesty Frederick J  
 749 Fairbanks Russell R  
**South Side**  
 710 Root Mrs Mary A  
 714 McNally Chas A  
 718 Holliday Clarence E  
 " Holliday Studio  
 724 Wetz Harvey H  
 728 Vacant  
 732 Kain Joseph P  
 738 Kolp Hal G  
 746 Stump Ida F  
 " Hartline Ira P

## CHRISTENSEN AVE

From 354 Rexford south to Nesmith Lake blvd (Kenmore)

- East Side**  
 2443 Sautner Michael  
 2451 Bowser Clarence E  
 2455 Thomas Lonice E  
 2467 Hemphill Ernest L  
 2471 Byrd Davis A  
 2493 Riddle Ernest E  
 2501 Lamberth R Lee  
 2509 Parks Jack L



CHARVOZ "Roll of CHEVROLET INC. Honor,"  
 275 East Market St. Phone Jefferson 3141



The Modern Bathroom is the Most Sumptuous Room in the House in Proportion to Its Size  
**THE AKRON PLUMBING & HEATING CO.** 73 WEST EXCHANGE ST.

# DAY DRUG STORES

## AKRON'S 24 ORIGINAL CUT RATE DRUG STORES

264 Christensen Ave

BURCH DIRECTORY CO'S

Clay

LITHOGRAPHED WINDOW DISPLAYS & LITHOGRAPHING CO. THE COMMERCIAL PRINTING

2513 Parks Robt L  
 2517 Edmunds Geo G  
 2521 Scheffer Mrs Pearl E  
 2525 Follo Mrs Emma  
 2529 Krieger John C  
 2533 McCauley James B  
**W Waterloo rd intersects**  
 2567 Merical Oscar E  
 2575 Haight Geo L  
 2579 Merical Dennie W  
 2583 Saltz Chas L  
 2597 Buchanan Clarence J  
 " Belchambers Ralph G  
**Brenneman blvd intersects**  
 2657 Hanna Raymond P  
 2679 Stiver Joseph A  
 2711 Wiese Albert G  
**West Side**  
 2448 Lee Wm O jr  
 2472 Falor Wilbur B  
 2494 Bracy C Paul  
 2498 Brannon Russell  
 2502 Gamble Arlie W  
 2506 Ruff Edward L  
**W Waterloo rd intersects**  
 2586 Abel Robt L  
 2592 Lang Joseph C  
 2596 Stevens Clifton L  
 2600 Culp Chas R  
 2608 Huff Ned  
 2612 Wagner Norman H  
**Brenneman blvd intersects**  
 2658 Morrison Claud G  
 2662 Hannley Francis M  
 2666 Kall Danl  
 2670 Balog Geo S  
 2678 Fleming Ralph M  
 2682 Fleming Howard  
 2696 Blake Lucian C  
 2700 Brunner Herman T

**CHRISTIE**

From 20 S Bates south (Central)

**East Side**

23 Richardson Clover E  
 " Bruno Vincent  
 " Woodard Earl  
 " Krzykowski Anthony  
 31 Boyd Geo F  
 33 Snyder Ward W  
 33½ Mehrle Wm J  
 35 Kekich Stephen  
 " Hadnadjev Stephen  
**West Side**  
 26 Taggart Emmet F  
 28 Vacant  
 32 McDonnell Archie F

**CHURCH**

From 163 S Main east (Central)

Malden lane intersects  
 18-20 Harp, Russell Inc

**CHURCHILL WAY**

From 308 Cottage pl south to Hastings pl (Southeast)

**CIRCLE DRIVE**

From 1230 N Howard west and north to N Howard (North Akron)  
 1253 Lilley Walker E  
 1265 LaRush R John  
 1271 Vacant

**CITY VIEW AVE**

From 926 East ave west (Southwest)

**North Side**

707 Lakatos Louis  
 711 Kungie Joseph  
 715 Schaffer Mrs Rose  
 719 Kimmell Solomon H  
 " Hays James L  
 723 Smith Carl J  
 727 Worthington Walter H  
 731 Rex Geo, W  
 737 Vacant  
 741 Vacant  
 747 Costantani Costantino

747 Massole Remo  
**South Side**  
 704 Hunt Mrs Bertha  
 708 Shook Alfred L  
 714 Spikerman John  
**City View dr begins**  
 722 Vacant  
 726 Erspringer Mrs M S  
 732 Miller John  
 738 Tonks Saml R  
 742 Proctor Howard D  
 748 Seese Harvey W

**CITY VIEW DRIVE**

From 714 City View ave south to Bisson ave (Southwest)

**East Side**

715 Vacant  
 701 Chapman Orlin E  
**West Side**  
 908 Tabor Peter  
 723 Vacant  
 710 Vacant  
 706 Dunn Frank G

**CLAIRMONT AVE**

From 40 E Wilbeth road south (South Akron)

1741 Perry Joseph E  
 " rear Patterson Nead W  
**Palmetto ave intersects**  
**E Dartmore ave intersects**  
**E Rosewood ave intersects**  
**E Youtz ave intersects**  
**E Catawba ave intersects**  
 1893 Cavallo Manuel  
 1897 Perry Della M  
**Wayne ave intersects**  
**Clinton ave intersects**  
**Selden ave intersects**  
**Dresden ave intersects**  
 2007 Coast John B  
 2011 Brickner John L  
**E Linwood ave intersects**  
 2021 Thornton Robt D  
**E Woodsdale ave intersects**

**CLARA AVE**

From 743 Sylvan ave east (Southeast)

**North Side**

959 Sabatino Carl  
 975 McConnell John B  
 977 Haas Thos F  
 1001 Malyuk Michael jr  
 1005 Guth Arthur D

**South Side**

960 Coe Pearson A  
 964 Thornton Mrs C M  
 968 Clayton Ulysses P  
 976 Lessak Mrs Anna E  
 984 White Oscar W  
 " Lucas Andrew

**CLARE AVE**

(See Lima)

**CLAIRMONT PLACE**

From 90 Gale west (West Hill)

**North Side**

585 Luz Adolph E  
 587 Vacant  
 595 Sutton Walter B  
 603 Edgar Mrs Edith C

**South Side**

586 Brockett Geo A  
 598 Booker Clayton J  
 " Dunham Thos B

**CLARK**

From 459 Inman east to S Arlington (Southeast)

**North Side**

837 Rolley Augustus F  
 841 Eshbaugh Albert R  
 843 Hildreth John C  
 845 Jones James K  
**McGowan ends**  
 871 Smith Mrs Barbara  
 873 Krohmer Fred  
 877 Milton Geo W

881 Rowan James M  
 885 McLaughlin Harry W  
 889 Willard Freeman  
 891 Sprain Fred P  
**Windsor ends**  
 923 Vacant  
 927 Bennett John W  
**Black ends**  
 937 Hiser Theodore S  
 941 Dillman Emma C  
 " Tingley Curtis  
 945 Phenicie Harry C  
 949 Neiferd Earl J  
**Matthews ends**  
 963 Orr Mrs Nancy A  
 965 Main Muri C  
 967 Utzinger John M  
 967½ Leyrow Joseph  
 969 Palmer Matthew  
 969½ Benko Stephen  
 " Buzek Geo  
 971 Magilavy Danl I  
 973 Kline Mrs Sadie B  
 975 West Herman D  
 981 Kurtz John  
 985 Wasser Nathan

**Champlain intersects**

997 Huffman Mrs K E  
 1013 Herman Theodore  
 1017 Hollifield Ray

**Bruner ends**

1031 Nolan Mrs Agnes L  
 1035 Davis Wm E  
 1037 Estes Jesse B  
 1039 Witchey Wm C  
 1041 Tier Mrs Clara G  
 1041½ Vacant  
 1043 Green Bert L  
 1049 Fassnacht Lee M  
 " rear Engle David  
 1055 Vacant  
 1059 Toth James  
 1065 Johnson James B

**South Side**

840 Simmons Wm E  
 " Smith Mrs Iva  
 842 Moening Geo E  
 846 Knutson Leonard  
 848 Leopard John T  
 852 Holmes Ralph D  
 858 Poulter Harry  
 864 Jones Thos E  
 868 Beatty Otis V  
 870 Nuzum Jack G  
 874 Keiso Paul T  
 878 See Wm B  
 924 Morgan Wilbert M  
 928 Bunte Gottlieb H  
 940 Radu Danl  
 942 Hall Wire C  
 946 McCann Robt E  
 950 Williamson John W  
 960 Smith Wesley E

**Dietz et begins**

978 Wilhite Guy M  
 984 Gonder James

**Champlain intersects**

998 Hicks Carey E  
 1000 Vacant  
 1004 Edge Wm  
 1006 Schwartz Richard A  
 1012 Oswald Joseph N  
 1016 Vacant  
 1018 Dietz Anthony  
 1022 Flesher Theodore T  
 1024 Hendershot Mrs M  
 1026 Joseph Chas  
 1028 Vacant  
 1030 Houss Geo  
 1032 Vacant  
 1034 Finch Albert J  
 1036 Satterfield Lester L  
 " Hudson James A

**CLAY**

From 506 Baird south (South-east)

**East Side**

903 Howell Elbert E  
 905 Evans James B  
 907 Estock Stephen J  
 909 Petya Vincent

**J. J. BREEN BUSINESS AND INDUSTRIAL PROPERTY**  
 403 OHIO BUILDING PHONE FR-9816

Clay

AKRON 1931 CITY DIRECTORY

Clifford Ave

265

915 Schneider John  
917 Hentosz Frank  
919 Humphrey Lindsay  
921 Burkhardt Con Co  
" City Ice & Coal Co  
Unopened to Lovers Lane  
1033 St. Johns Catholic School  
**West Side**  
860 Harris Walton  
864 Hewitt Mrs Susan E  
868 Vacant  
904 Campallo Blazio  
" Cardalano Tony  
908 Skoda Adam  
910 Madison John  
914 Miller Mrs Mamie  
916 Williams Benj  
920 Burkhardt Con Co  
" City Ice & Coal Co  
Unopened to Lovers Lane  
1008 Scarbrough Devora S  
1010 Tate Ralph E  
1012 Vacant  
1014 Scarbrough Erna C  
1016 Mitchell Mrs Loretta F  
1018 Vacant  
1020 Vacant  
1022 Auman Alvy C  
1024 Negray Stephen E  
1026 Vacant  
1028 Vacant  
1030 Sinclair Chas B  
1032 Sveda Luke  
1034 Vacant  
1036 Vacant  
1038 Powell Saml S

**CLAY DRIVE**

From 460 E. South south to  
Baird (Southeast)  
**East Side**  
745 Joyce Michael  
753 Mollohan Erman C  
755 Vacant  
759 Hendrix Aubrey C  
763 Miller Joseph  
769 Semelsberger Dennis A  
775 Downey Gale  
**Courtney place ends**  
801 Taylor Mrs Nora F  
823 Lehr John  
831 Blythe James E  
835 Vacant  
837 Lassater Milton B  
843 Riddell Chatham F  
845 Sgarlageno Tony  
849 Fain Wade M  
853 Houchin Amos A  
855 Forrest Cecil H  
859 Foust Chas A  
**West Side**  
760 Pettv Jesse R  
766 Beaver J Frank  
770 Palumbo Ralph  
792 Loch John  
" Rice W Edward  
800 Wvckoff Paul  
802 Long J Roscoe  
804 Packer Frank  
808 Stmpson Gus  
840 Yuhas Michael  
862 Courtney Alvin J

**CLEARVIEW AVE**

From 1480 Manchester rd  
west (Southwest)  
**North Side**  
651 Atleson Henry B  
667 Boyd Harry-C  
Overlook dr begins  
**Rockaway Intersects**  
**Hillcrest Intersects**  
795 Witner Robt  
807 Saulic Michael  
821 Croonen Wilhelm  
825 Gray Wm M  
829 Hanna L Vermont  
847 Saari Arthur H  
**15th Intersects**  
897 Mathews Harry A  
905 Stump Cassius W  
**East ave Intersects**  
953 Green Joel  
— Melnick Dave A

**South Side**  
**Overlook dr Intersects**  
**Rockaway Intersects**  
740 Wheeler Dr Lee D  
**Hitte ends**  
764 Dickerhoff Oscar C  
768 Butler Harry  
774 Brundage Mrs Rachel  
**Hillcrest Intersects**  
786 Humbert Frank  
790 Boden Elmer E  
808 Aitken John N jr  
836 Buss W Glenn  
840 Hallinan Raymond J  
844 Kerns Saml S  
848 Gray Fred N  
**13th S W Intersects**  
862 Kolb Carmen F  
888 Zeis Earl V  
892 Boyd Andrew G  
904 Taksel Morris  
908 Gerstenslager Fred  
924 Briggs Wm F

**CLEMENT**

From 1258 E Archwood ave  
south (Southeast)  
**East Side**  
877 Nibling John H  
1021 Clavtor Joseph O  
893 Creighton Robt G  
897 Heddeleston Walter C  
901 Martin John  
**Austin Intersects**  
919 Moore Geo W  
937 Kerr Wade C  
945 Greathouse Virgil E  
109 Tomlin Wm M  
957 Clark Elmer  
**Neville ave Intersects**  
**West Side**  
1012 Vacant  
882 VanHorn Moses M  
888 Moretto Tony  
894 Thompson Oscar B  
" Craddock James M  
896 Thompson Frank L  
900 Vacant  
904 Hess Ralph  
910 Townsend Saml  
" Bradley J Arnold  
" Olden Louis  
" Denton Joseph  
" Barrett Chas  
**Austin Intersects**  
920 Hall Brayman A  
924 Wilson, Alva J  
928 Hunter Clifford A  
932 Thomas Albert  
**Ray ends**  
946 Phillips Oscar L  
954 Greathouse Chas B  
" Wolfe Chester M  
958 Dean James O  
962 Matyus Alex  
966 Kelley Mrs Lena B  
**Neville Intersects**

**CLEMMER AVE**

From 37 Flmdale ave east  
and south (West Hill)  
**North Side**  
43 Ruedy Henry  
55 Waickman Leo A  
61 Bowman Curtis J  
93 Zindle Gilbert  
**W Exchange Intersects**  
**South Side**  
44 Leahy Wm E  
62 Sutton Henry L  
68 Amer Bernard J  
80 Dovel Arthur W  
**W Exchange Intersects**  
124 Juve Walter H  
130 Winkler Edward  
136 Jahant Augustus P  
142 Callinan Leo J  
146 Russell James G  
152 Boesche Albert K  
**Jefferson ave Intersects**  
206 Medlin Geo E

**CLEVELAND**  
From 784 E Exchange south  
to Johnston (Southeast)  
**East Side**  
285 Liston James W  
289 Morgan Homer C  
293 Harris Arthur C  
295 McNellis Frank T  
299 Fahey Thos B  
303 Caillet Frank D  
**Crouse Intersects**  
313 Hartung Florenz P  
317 Higgins Benj J  
321 Romo Joseph  
325 Teits Chas A  
329 Booth Albert E  
331 Ellery Mrs Elsie A  
336 Schorin John  
339 Nuzum John M  
343 Good Fred  
347 Wirth Mrs Elizabeth E  
349 Hoffman Wm F  
353 Yasosky John  
357 Thomas Nicholas  
363 Harwell Alex T  
" Makabak Harold  
367 Jackson James R  
373 Good Wm R  
377 Richards Wm E  
383 Chatterfield Ernest jr  
387 James Mrs Margaret J  
**West Side**  
286 Harrison Leonard H  
290 Heffelman Roy O  
294 Moreland Mrs Caroline  
298 Stotts Andrew M  
300 McGraw Mrs Elizabeth  
304 Williams Nathaniel E  
**Crouse Intersects**  
314 Zaiser John D  
318 Bauer Urban J  
322 Smith Joseph S  
326 Butters Frank P  
330 Allshouse John M  
332 Kaufmann Mrs Lillian E  
336 Carnal J Milton  
340 Cottom Wm J  
344 Dotson Elder G  
" Laceyfield Earl  
346 Taylor Dr Wm D  
350 Rarrett Mrs Joanna  
354 Whitbeck Mrs H H  
358 Simpson John N  
364 Larson Swan  
368 Leasure Miller H  
370 Harper Robt H  
374 Wengert Mrs Mary E  
378 Mostyn Wm J  
380 Johnston Eugene E  
386 Collins Claud W  
388 Snider Wm W  
" Snider Pure Food Co

**CLEWELL AVE**

From Adelaide blvd north and  
south (Northeast)  
162 Vacant  
140 Richards Wm S  
**Bauer blvd Intersects**  
**Adelaide blvd Intersects**  
159 Loewenthal Co  
77 Williams Eugene H  
73 Miller Harvey C  
**Braddock begins**

**CLIFFORD AVE**

From opposite 1248 Beardsley  
east to S Arlington (South-  
east)  
**North Side**  
**Lilly Intersects**  
**Tullip ave Intersects**  
**Brown Intersects**  
**Dietz ave Intersects**  
525 Toth Koloman  
529 Johnson Louis M  
" Bender Saml H  
**Herberich ave Intersects**  
553 Miller Adam  
555 Dawkins Carl L  
**Neptune ave Intersects**  
583 Spalding Mrs M Ella  
587 Beckner Roy  
Burkhardt ave Intersects

THE CITY DIRECTORY TELLS YOU "WHO IS WHO" IN BUSINESS

Steel Shelving and Lockers

THE NATIONAL BLANK BOOK & SUPPLY CO.

Two Stores

36 N. MAIN ST.  
12 E. MILL ST.

# TAWNEY'S ICE CREAM COSTS WONDERFUL NO MORE

266

Clifford Ave

BURCH DIRECTORY CO'S

Coburn

**Unopened to Inman**  
Merton ave ends  
797 Rudst Fred  
**Bertha ave ends**  
837 Dawson Miletus B  
843 Cornell Atlee D  
**Virginia ave intersects**  
879 Wade Woodrow W  
**Sylvan ave intersects**  
955 Chiacchira Salvatore  
**South Side**  
**Lilly intersects**  
**Tulip ave intersects**  
**Brown intersects**  
496 Andor Geo  
500 Brinzeo Nick  
**Dietz ave intersects**  
526 Zimmer Donald F  
530 Hamm Marvin D  
**Herberich ave intersects**  
554 Tipton Jacob H  
558 Frey Albert H  
**Neptune ave intersects**  
584 Hampton Paul W  
588 Henniger Clyde L  
**Burkhardt ave intersects**  
614 Garland Hunter A  
**Unopened to Inman**  
794 Vacant  
798 Cacioppo Chas  
802 Angelo Frank  
810 Santoferraro Dominic  
824 Fontana Salvatore  
832 Eritano Peter  
836 Frankina Saml  
840 Farley Edgar S  
844 Grackl John  
**Virginia ave intersects**  
**Sylvan ave intersects**  
976 Sacy Geo  
988 Goudy Mrs Bessie F

**CLIFTON AVE**  
From 567 E Cuya Falls ave  
north to Riverside drive  
(North Akron)

**East Side**  
Andrew Jackson School

**Birchwood ave intersects**

1133 Corless Anthony  
1135 Murphy Roscoe B  
1141 Sullivan David A  
1147 Hobson Harry H  
1151 Baer Alexander M  
1155 Fox Louis R  
1161 Garforth Arthur L  
1165 Carpenter Mrs Amy  
1169 Shawver Thos L  
1173 McElhenny J Albert  
1179 Rardin Saml E  
1183 Bosomworth Geo P

**Elmwood ave begins**

**West Side**  
1056 Ross Elmer L  
1062 Grimm Ella M  
1066 Snider Walter I  
1074 Hardy Neal L  
1080 Neville Mrs Laura B  
1086 Shank Walter C  
1090 Ogden Bert E  
1094 McPeck Lowell D  
1098 Mallison Harold M  
1102 Smith Garfield

**Birchwood ave intersects**

1126 Smith Wm C  
1130 Brewer James E  
1134 Gillette Alonzo E  
1138 Whatmough Thos W  
1144 Roberts A James  
1148 Butler Walker F  
1152 Orin James J  
1156 Kirsh Fred J  
1160 Hanson Frank E  
1166 Cole Lytle W  
1170 Rice Ira M  
1174 Theophilus Benj  
1180 Manning Wm C  
1188 Gantt Harrison F  
1192 Drosenos Peter A

**CLINTON AVE**  
From 1927 S Main east (South Akron)

**North Side**  
**Clairmont ave intersects**  
**Dallas ave intersects**  
**Unopened to west of**  
**Thornapple ave**  
241 Sovak Thos  
**Thornapple ave intersects**  
279 Moore Benton M  
291 Washburn Joseph B  
299 Bohoslav Edward jr  
**Glennmount ave intersects**  
347 Klar Fred W  
367 Moreland Richard L  
371 Fenwick Allan B  
377 Tuite Alphonsus L  
**S Firestone blvd intersects**  
421 Orihel Joseph A  
443 Weigle Mrs Nina M  
**Brown intersects**  
**South Side**  
**Clairmont ave intersects**  
**Dallas ave intersects**  
**Unopened to west of**  
**Thornapple ave**  
236 Peck John H  
242 McDonnell Archie F jr  
246 Wright Wm H  
**Thornapple ave intersects**  
300 Hildebrand Howard J  
304 Houser Carl C  
308 Damerow Richard T  
312 Carney Lynn A  
**Glennmount ave intersects**  
348 Apostle Geo  
364 Zimmerman Chester F  
378 Walters Alfred F  
382 Byron Harold G  
**S Firestone blvd intersects**  
430 Tell Andrew P  
434 Tallman Eoonie Z  
438 Newkirk Chas J  
442 O'Daniel Wm E  
**Brown intersects**

**CLOVER**  
From 132 Palmer south  
(Southeast)

**East Side**  
445 Vanni Julius  
449 Loeber Wm G  
453 Kerner Ernest  
" Pfromm Valentine A  
455 Inama Albert E  
459 Hengle Geo  
463 Mollica Anthony  
" Peroni Mrs Mary  
467 Popivich Mrs Theresa  
473 Kleidal Paul  
**Hopp intersects**  
487 Kraft Mrs Lillian M  
491 Vacant  
495 Treadwell Mitchell  
499 Boone Dennis  
" Slack Edward  
503 Ralston Mrs Sue W  
509 Welfling Peter  
513 Giles Sidney  
515 Fillimon Thos

**West Side**  
442 Griffin John  
444 Banks Mrs Ola  
448 Zabo Mrs Victoria A  
" Quedon Mrs Mary P  
" Lucas Chas  
" Mihalina Mary  
452 DiSalvo Salvatore  
" Akron Pure Bakery  
454 Vacant  
458 Walsh Michael E  
464 Colant Mario  
468 Lang Mrs Magdalena  
470 Vacant  
474 Cocuzza Peter

**Hopp intersects**  
496 Stiver Reuben T  
500 Madurka Joseph  
504 Pribanich Mrs. Rose  
510 Oliver Lonnie

**CLOVERDALE AVE**  
From opposite 324 Crown  
north to Woodland ave (West Hill)

**East Side**  
325 Kepler Saml A  
329 Keller Joseph L  
333 Severns Mrs Elizabeth H  
337 Williams Mrs Sarah A  
341 Wright Cyril  
345 Simpson Howard H  
349 Vacant  
353 Mahan Joseph W  
357 Eberly Chas F  
365 Rittenour Edward B  
371 Castleman C Walter  
**Crestwood ave intersects**  
393 McDonnell Edward J  
397 Metzler Wm A  
401 Twynham Mrs Grace L  
**West Side**  
330 Sideri Herman  
334 Harris Martin  
338 Marsh Mrs Sarah C  
342 Deuber Henry W  
346 Dann Russell J  
350 Vacant  
354 Hoover Chas W  
360 Vacant  
364 Neff Frank T  
372 Yahner Gordon A  
374 Yaggi Paul E  
**Crestwood ave intersects**  
388 Sutter Frank A  
392 Fischer Mrs Eva  
396 Steese Geo E  
400 Remark F E

**CLYDE**  
From opposite 604 Evans ave  
north to Fouse ave (North Akron)

**East Side**  
767 Stoltz Herman  
775 Davis Elmer R  
785 Dennis Wm P  
789 Ross Harley A  
799 Owens Saml R  
803 Cyphert Aubrey E  
" Schlewfer Frank  
807 Hodgdon Guy P  
**West Side**  
764 Harvey James H  
776 Elsher Harry H  
794 White Geo D  
800 Dawson Edmund K  
804 McGowan Harry I  
808 McGill Wm M  
814 Sprague Jesse T

**CLYDE PLACE**  
From 18 Willard west to Ful-  
ton (East Akron)

1 Vacant  
2 Griffin Mrs Virginia  
3 Vacant  
5 Vacant

**COBURN**  
From 36 W Bartzges south to  
S Main (Southwest)

**East Side**  
637 Monroe Rev Joseph I  
637 1/2 Dickson Benj J  
645 Furgitt Palmer E  
645 1/2 Furlong Geo E  
647 McCutcheon Mrs C B  
649 Huber Louis G  
653 Riley Mrs Roena  
659 Eberly Chas  
663 Harrison Fred C  
665 Considine Elizabeth A  
669 Crosser J Dennis  
676 Horst John R  
681 Scheetz Ferdinand  
687 Campbell Leander G  
" Star Joseph  
689 Hauer Mrs Helen L  
691 Lowe Everett  
693 Mills Alfred  
" Wilkins Mrs Carrie R  
" Reeves E Fred  
699 Burns Mrs Anna L

**THE PETTITT BROS. HARDWARE CO. Blackstone  
26 NORTH MAIN STREET 1214**

699½ Molnar Geo  
701 Vacant  
709 Vacant  
715 O'Keefe Rev Joseph S  
721 StMary's School  
745 StMary's Church  
**W Thornton intersects**  
787 Evans Saml S  
791 Maag Philip W  
793 Youtz Mrs Matilda  
795 Watson Olie R  
799 Schmidt Mrs Mary  
803 Vacant  
803½ Vacant  
807 1st Church of Brethren  
" rear Long Rev Ira E  
813 Disler Norman E  
815 Mabry Alonzo  
821 Fire Station No 4  
**W Voris ends**  
841 Flynn Mary A  
847 Benfer Howard C  
851 Vacant  
855 Fuller Geo H  
857 Richmann Wm F  
**Holub et begins**  
**Russell ave intersects**  
897 Vacant  
**West Side**  
620 Granata Ross  
624 Farr Orton C  
628 Fugitt Mrs Beulah M  
632 Cady Mrs Elvira E  
630 Bridenthal Chas D  
636 Koontz Wm I  
638 Vacant  
642 Walker Geo F  
**Campbell begins**  
650 Kidder John L  
654 Vacant  
656 Donnelly Peter P  
658 Vacant  
662 Stokes Mrs Emma S  
664 Hayes Clyde C  
668 Maidanick Benj  
670 Vacant  
672 Vacant  
670½ Erwin Joseph A  
672½ Sellers Saml  
674 Schultz Chas  
674½ Bolton Katie P  
678 Moore Wm E  
680 O'Donnell Melvin A  
686 Adams Dr Francis X  
" Orr C Clyde  
690 Luna Albert  
700 Campbell Mrs Sarah C  
704 Zacher Herbert G  
" Sterling James M  
706 Darrah Mrs Grace  
708 Allen Mrs Elizabeth  
" Armstrong Warren L  
710 Whelan Richard J  
718 Kihmer Mrs E Jane  
724 Vacant  
730 Sisters I H M  
736 Monahan James  
738 Dangel Lena T  
740 Vacant  
742 Mansor Massoud  
**W Thornton intersects**  
762 Slusser Burge B  
764 Meckler Joseph G  
766 Lux Raymond A  
768 Rex Geo F  
772 Hubler Mrs Susan  
774 Morrison Guy H  
776 Vacant  
778 Ackley Mrs Ella B  
784 Calvary E Church  
788 Jones Thos J  
790 Summers Rev Harry V  
794 Uslever John  
796 Kalbun Ignat  
" Travis Henry M  
802 Vacant  
806 Smothers Theresa  
" Casenhiser A Isadore  
808 Hassan Harry  
812 Osborne Reeves D  
814 Benching James  
816 Miller Stephen  
818 Molnar Paul  
820½ Vacant

822 Sparks Ethel  
822½ Holst John W  
828 Harris Rubber Co Inc  
830 Vacant  
" rear Vacant  
832-4 Vacant Storeroom  
840 Martin Mrs Ella A  
844 Failor Mrs Alice R  
848 Garland Norman R  
850 Spinner Jacob  
852 Peercv Thos  
856 Prentice & Co  
" McCarty Ernest R  
858 Vacant  
860 Hungarian Ref Church  
" rear Bakay Rev Arpad  
866 Carson James A  
866½ Flynn Michael J  
874 Vacant  
**Russell ave intersects**  
888 Schultz Wesley H  
892 Moore Fred D  
896 Vacant  
898 Whistler Wm A  
904 Beckwith Glenn  
906 Graf John B  
**CODDING**  
From 422 Wabash ave west to  
Livingston (Southwest)  
**North Side**  
245 Iyoob Michael J  
249 Kottke Fred W  
251 Vacant  
251½ Vacant  
253 Dubina Nick  
257 Plumlee Thos J  
259 Tabor Frank J  
263 Isaac Nicholas  
269 Pinto Mrs Rosa  
267 Isaac James  
281 Fields James E  
293 Theal Mrs Dorothy  
299 Bishop Mrs Alice B  
301 LaLonde Mrs Florence L  
303 Berndt Louis  
305 Byrd Victor  
**South Side**  
246 Assed Geo  
252 Koch Chris I  
256 Smith Leroy W  
" rear Cowley Mrs Mary A  
" rear Green Matthew  
" rear Hertzog Geo C  
262 Apolomo Frederick D  
266 Tibbs Wm B  
268 Stuve Frank E  
274 Koch John  
280 Eberly Howard W  
298 Bellamy Danl H  
302 Wisberger John  
306 Nigro Carmen  
**COLE AVE**  
From 1321 S Main east  
(Southeast)  
**North Side**  
9 Vacant  
**Medsker ends**  
21 Joseph Joseph  
25 Walling Chas G  
29 Vacant  
**High intersects**  
47 Neumann Frank  
**Switzer ave intersects**  
107 Miller Albert  
109 Robinson Ted  
111 Koehler Thos  
113 Subich Steve  
117 Webster Clarence D  
127 Levay Joseph  
129-31 Soroka Nick  
**Curtis intersects**  
139 Cut Rate Quality Market  
145 Rafferty & Bland  
151 Cox Orin D  
155 Outland Marlin H  
159 Komer John  
161 Hone Harry L  
" Fincher Saml J  
**Moore intersects**  
181 Kepler Ernest L  
**Andrus intersects**

209 Scala Mrs Mary  
213 Vollmer Henry  
215 Beers Saml H  
219 Kibler & Nicely  
" Dimeff Kole  
**Marcy intersects**  
227 Spiker Mrs Anna M  
231 Hugg Clyde C  
235 Dull Lloyd W  
239 Ford Orrie R  
243 Gainer Albert B  
247 Bailey Geo  
**Bellows intersects**  
257 Egger Chas F  
259 Fowls Mrs Bertha M  
263 Spindler Arthur L  
265 Pringle Chas R  
**Grant intersects**  
295 McGlohon Matthew E  
301 Mandina Saml  
305 Werner Geo W  
309 Bulgrin Frank W  
311 Drape Andrew  
315 Mack Henry  
319 Mobley Thos G  
321 Barta John  
323 Jones Wm F  
325 Kline Wm G  
331 Montisano Onofrio  
335 Bowers Ernest A  
339 Moody Mrs Mary  
**Sherman intersects**  
— McEbright School  
**Atwood ave begins**  
389 Flowers Russell G  
393 Barker John L  
397 Humphrey John A  
**Wilbur ave intersects**  
405 Mrkva John  
411 Jerrel Jefferson  
413 Foster James A  
417 Garofolo Saml  
421 Agosta Saml  
425 Hoy Anthony N  
**Beardsley intersects**  
445 Neidert Andrew  
449 Thacker Hugh M  
453 Gabor Victor D  
457 Wies John  
461 Pontius John W  
" Smith Ralph N  
465 Snyder Stephen  
469 Erth Henry  
473 Michael Wilbur E  
477 Hanak Donat  
485 Thomann Anthony M  
489 Sain Goldie S  
493 Riedl Joseph  
497 Bumgarner Edward  
**Brown intersects**  
533 Trondle John  
**Dietz ave intersects**  
549 Klekler Martin  
551 Razile Elzie E  
557 Cragin Saml N  
561 Johnson Jack  
569 Strenick John E  
**Herberich ave intersects**  
579 Morrison Cecil T  
583 Moore Mrs Laura H  
589 Reichart Geo E  
593 Letts J Meade  
597 Steinhauer Conrad  
**Neptune ave intersects**  
613 Kinnan Blair E  
619 Newman Lawrence A  
623 Guagliardo Gaspere  
**Burkhardt ave intersects**  
647 Hannig Paul  
**Coventry intersects**  
**Hammel intersects**  
**Ada ends**  
**Inman intersects**  
Merton ave intersects  
821 Headley James B  
Bertha ave intersects  
**Virginia ave intersects**  
**Columbia ave ends**  
925 Cowperthwaite Anthony  
**Sylvan ave intersects**  
959 Draver Alonzo R  
963 Vacant  
967 Patey John C  
971 Valentine Curt W

# THE DAUNTLESS PLUMBING & ELECTRIC CO.

18-22 E. State St. PHONE FRANKLIN 8109  
PLUMBING, HEATING AND ELECTRICAL CONTRACTORS

268 Cole Ave BURCH DIRECTORY CO'S College South

975 Drayer Homer L  
979 Gandee Levi L  
983 Vacant  
987 Gell Mrs Mary  
991 Shutt Cecil C  
995 Drayer Geo C  
999 Pryor Robt R  
1003 Isner John W  
1007 Leyden E Michael  
1011 Archer Amos H  
1015 Peterman John R

**South Side**  
2 Christoff Billie  
" Christoff Demosten  
4 Vacant  
18 Dimeff Kole  
22 Cole Ave Park Grounds  
**Welton place begins**  
34 Core J Henry A  
36 Marks James A  
38 Blake Mrs Marie E  
42 Alvis W Alvin  
43 Coffman Lee  
44 Hogan Lonnie E  
**S High intersects**  
54 Fincher James C  
58 Nay Otto S  
**Celtz continues**  
90 Platt Robt G  
92 Hogan Lonnie E  
94 Nunn Henry G

**Sweltzer ave intersects**  
112 DeChecco John  
" Mauter Clement F  
114 Seaman Mrs Mary A  
118 Bradford F Gus  
126 Morris Mrs Mattie M  
132 Burk Boyd F

**Curtis intersects**  
140 Cole-Curtis Serv Station  
144 Bragwell Lother  
148 Jackson Joseph L  
150 Hamric Mrs Grace T  
152 Logsdon Mrs Mary E  
156 Frogge John A  
158 Coleman Robt L

**Moore intersects**  
174 Hadfield John  
190 Augustine Wm B

**Andrus intersects**  
200 McCoy Allyn R  
214 Polivka Walter  
220 Kibler Geo A

**Marey intersects**  
228 Allyn Apts  
" Frankland Elbert J  
" Chastain Ross L  
" Colley Clint  
232 Ida Apts  
" Rehm Earl E  
" McKenzie Paul S  
" Spotts Leonard L  
248 Whittlesey Roy M

**Bellows intersects**  
258 Pagna Tony C  
260 Gallagher James jr  
" Stewart Edgar D  
266 Miller Ralph  
270 Hudgens Wm B  
" Poore Fred

**Grant intersects**  
292 Ruggles Chas A  
296 Wiggins Mrs Mary L  
" Brewington Huey  
300 Marzinoski Richard  
304 Jones Hubert W  
308 McCord Howard

**Girard begins**  
326 Foreman Russell W  
330 Graham Robt D  
334 Israel Arthur  
338 Guba Frank

**Sherman intersects**  
348 Kessel W Paul  
348 Dank John  
352 Sonneberger Herman F  
356 Palslev Wm A  
360 Stumpf Mrs Lena  
364 Venderico Joseph  
370 Orti Saml  
" Opresti Mrs Mary  
" Hill Mrs Lettie

**Atwood ave intersects**

378 Mattics Geo  
382 Panetta Nathan  
386 Struharik John  
390 Goudy S Lawrence  
392 McCulty Orville G  
396 Cox Earl D  
" Copeland Coy M  
398 Sayre Lester H

**Wilbur ave intersects**  
410 Kroska Ignatz  
414 Zimmerman Clarence E  
416 Chastain John A  
418 Harding Geo A  
426 Vacant  
428 Subich Steve  
" Morgan Luther T

**Beardsley intersects**  
436 Allrutz Michael  
440 Alderdice Hester B  
444 Sellers Wm J  
448 Costaras James  
454 Cullum Otto E

**Lily begins**  
468 Werner Joseph A  
472 Myers Herman A  
478 Vance James E  
482 Vogelbeer Emil

**Tulip ave begins**  
**Brown intersects**  
530 Bower Jesse F  
534 Mallum John A

**Diets ave intersects**  
548 Keener Reuben D  
554 Berger Edward L  
558 Seward Homer  
562 Wellborn Jack I  
568 Nicholson Gust

**Herberich ave intersects**  
576 Parsons Connel O  
582 Nieberding Mrs Anna  
586 Ryan Thos  
592 Spagnuolo Giulio  
598 Newman Gilbert C

**Neptune ave intersects**  
606 Lohr Wm E  
616 Harris Walter A  
622 Mack Henry A  
626 Riski Anthony

**Burkhardt ave intersects**  
648 Barton James H

**Coventry intersects**  
698 Rhoads Frank M  
680 Collins David S P

**Allendale ave intersects**  
**Hammel intersects**  
**Inman intersects**  
**Verton ave intersects**  
828 Segerlund Geo A  
836 Arnold O Dean  
840 Peters Clarence L  
842 Hardy Emerson W

**Virginia ave intersects**  
862 Hall Boyd A  
864 Epling Romie A  
870 Limp Edgar W  
872 Rich Adolph  
876 Uhring Joseph  
880 Vinav Michael  
884 Fisher James  
886 Bailey Erlen O  
894 Boettcher M Leroy  
900 Slezak Andrew G  
902 Hessong Julien G  
908 Hibbs James O  
912 Rabi Frank  
916 Davis Herbert S  
920 Vacant  
924 Boswell Homer R  
928 Claytor Massie P  
932 Dugan S Catherine  
936 Crissey Dewey G  
940 Irwin Mrs Catherine M  
944 Williams Wm I

**Sylvan ave intersects**  
950 Stelts Geo E  
966 Small Chas F  
968 Sward Otto R  
972 Torrance Mrs Anna M  
976 Rickert Glen E  
980 Harper Roscoe  
984 White Fred H  
988 Watson Howard J  
996 Garber Harley S  
1010 Dreese Wm E

**COLE AVE**  
(West)  
From 1320 S Main west  
(South Akron)  
3 Hunt Frank

**COLE PLACE**  
From opp 164 King dr west to  
Jeannette ave (Central)

**North Side**  
18 Walter Alfred W  
20 Vacant  
22 Partridge Harry E  
24 Luyster Wm M  
26 Webb Mrs Mary A  
28 Cole Saml J  
30 Ayers Mrs Grace  
32 Lubs John H

**South Side**  
15 Barber Wm L  
23 Watson James H  
29 Rawluk John

**COLEMAN AVE**  
From Hibish ave east, 1st  
south of Triplett blvd  
— Ludlow A Robt  
— Edgell Waltman  
— Ferguson Chas  
— Baker Irvin E

**COLLEGE**  
(North)  
From Park st north 1st east  
of Prospect (Central)

**East Side**  
**Perkins intersects**  
99 Hammond Wm R  
103 Priest Elijah M  
107 Kimes Mrs Holhe J  
115 Crispin Guy W  
119 Wharton Thos N  
123 Vacant  
127 Bigsby Fred W  
131 Kasch Fred C

**West Side**  
**Perkins intersects**  
114 Vacant  
120 Geiselman Chas M  
124 Reed Chas E  
" rear Fifler Elwood

**Bluff intersects**  
150 Enterprise Mfg Co

**COLLEGE**  
(South)  
From 250 E Market south to  
E Buchtel ave (East)

**East Side**  
31 Lucas James  
33 Angelopolos Takis  
35 Kibler Lawrence E  
39 Brown Mrs Laura  
43 Vacant  
47 Ruegsegger Dr Danl U

**College place begins**  
53 Louise Flat  
" Reynolds Ray C  
" Stinatt C Henry  
" Pettit Marlon C  
" McKinnon James R  
59 Guernsey The  
" Dawson Frank E  
67 Cotter Warehouse Inc

**E Mill intersects**  
Union Park

**Forge intersects**  
135 Newberry Ellen A  
137 Snyder Mrs Myrtle

**Cottage place begins**  
141 Barnes Frank A  
145 Carroll Chas A  
147 Margossian Krikor  
149 Moore Geo H

**Allendale et begins**  
155 Nimer Chas  
157 Mocha & Java Coffee Co  
159 United S R Co  
163 Cochran Vere M  
165 Alexander John M

**Helen et begins**  
169 Mnassian Adam  
" Koonce Mrs Grace  
171 Gardian Harold

**THE AKRON GENERAL INSURANCE AGENCY COMPANY**  
174 South Main Street, HEmlock 5191 **AUTOMOBILE INSURANCE**



# The D. W. KAUFMAN REALTY CO. REALTORS

PHONE HEMlock 8137

College South

AKRON 1931 CITY DIRECTORY

Columbia Ave

269

- 173 Fleck Earl F  
 " Randig Joseph G  
 175 Cory Arista W  
 177 Krug Wm R  
 179 Haley Mrs Lillian M  
 " Miller Mrs Emma
- Norwood pl begins**  
 183 Spencer I Laban  
 191 Frank Mrs Ellen L  
 193 Dotson Mrs Pearl C  
 195 Julhan Armen  
 197 Delta Gamma
- Hastings pl begins**  
 205 Kish Jasper  
 209 Chapman Mrs Alta A
- West Side**  
 6 Wilson & Rice  
 6 1/2 Vacant  
 8 Friedman Geo  
 10 Cramer Sales & E Co  
 26 Norris James E  
 36 Pillmore Robt M  
 36-40 Summit Whol G Co  
 40 Star Warehouse Co  
 44 Rooming House  
 50 Fox Mrs Susie A  
 56 Kingsbury Mrs Viola M  
 " Willis Bert T
- E Mill intersects**  
 90 Leib Chas W  
 94 Sechrist Fred  
 " Sherer James M  
 96 Youngkin Harvey L  
 98 Martha Apartments  
 " Nicholson Gust  
 " Alltop Harley B  
 " Torrey Mrs Nellie B  
 " Dinsmore John J
- 100 Hamilton Mrs Bertha L  
 102 Rickard John G  
 " Seese Hamilton  
 102 1/2 Butcher Stephen W  
 104 Phillips Beauty Parlor  
 " Michaels Joseph  
 106 Shank Mrs Violet S  
 108 Vacant  
 110 Beeching Mrs Lorinda E  
 112 Pavne Mrs Ida L  
 116 Gair Lillian  
 118-22 Hackim Geo N  
 120 Radebaugh Orril F  
 " Browne Clement O
- S Forge intersects**  
 130 Lighthill Mrs Nellie V  
 138 Monnett Mrs B Louise  
 144 Singer Anthony D  
 146 Maxwell Herman A  
 148 McGee Clarence J  
 154 Fox Edward H  
 " Rhoades Alex  
 160 Lee Mrs L Clyde
- James ends**  
 170 College Confectionery  
 172 Vacant  
 172 Vacant Storeroom  
 174 Vacant Storeroom  
 176 Wong M K  
 180 Fisher Mrs Anna E  
 184 Ranck Adam G  
 " Knobloch Walter H  
 190 Lantz Mrs Lucy N  
 " Tritt Dallas H  
 " Young Misses
- Rosedale pl begins**  
 196 Betty Buchtel Pantry  
 " White Leonard A  
 202 Hensel Benj F  
 204 Feederle Misses  
 206 Vacant  
 210 Kappa Kappa Gamma  
 214 Vacant  
 216 Alpha Gamma Delta

- COLLEGE PLACE**  
 From 47 S College east (Central)  
 243 Pontius Mrs Harriet S  
 " Pontius Karl F  
 250 Vacant

- COLLINWOOD AVE**  
 From 375 E Cuya Falls ave north to Riverside drive (North Akron)
- East Side**  
 \*971 Baker Mrs Estella M  
 975 Rothermel Robt J  
 979 Rubach Ernst  
 983 Hubbard Bert H  
 987 Dotson Mrs Pearl C  
 991 Merriman Mrs G A  
 995 Mancini James  
 999 Gray Mrs Bess E  
 1003 Martin John T  
 1007 Sloan Floyd  
 1011 Deitrick Wm F  
 1015 Stewart Andrew  
 1019 McGill Jesse L  
 1023 Kooser Chas C  
 1027 Rankin John  
 1031 Lingrel John E  
 1035 Goodwin Clifford V  
 1039 Thornton Elmer C  
 1043 Padula John  
 1047 White Milton E  
 1051 Foley Aloysius W  
 1055 Wittmer Mrs Sadie E  
 1063 Brouse Boyd D  
 1067 Hooper Theodore R  
 1075 Dannemiller Frank L  
 1077 Denning W Austin
- Iuka ave intersects**  
 1087 Bragg Mrs Lena  
 " Higginbotham Howard C  
 " Shaffer Wm T  
 " Bell Paul S  
 1091 Mustill Jay F  
 1096 Bell Robt F  
 1099 Denning Lloyd A  
 1099 1/2 Null Harold C  
 1105 Sferra Frank  
 1107 Jenkins Chas H  
 1111 Dandridge John R  
 1115 DiMengo Carl  
 1119 Saphino Ottivo  
 1123 Stroup Clarence A  
 1129 Dudschus Albert F  
 1133 Thomas Wm  
 1135 Hoskins Mrs Rose  
 1139 Lamka Mrs Maud  
 1151 McGrath Ruth W  
 1155 Taylor Harold P  
 1159 Williams Frank B  
 1163 Hissong Floyd C  
 1167 Johnson Henry O  
 1171 Holmes Wm B  
 1175 Vacant  
 1183 Huntley Rev Ross E  
 1191 Workman Jesse  
 1195 Smith Geo P  
 1199 Peck Harry O  
 1205 Lyvell Hal S  
 1207 Vacant  
 1211 Johnson Cecil E  
 1215 Overs Chas E  
 1219 Reamico Joseph R  
 1223 Rose Edward  
 1227 White M Eugene  
 1231 Nicklin Mrs Anna E  
 1239 Rye Forrest G  
 1243 Childress Chas M  
 1247 Hardman Wm R  
 1253 Shea Leroy G  
 1255 Semler Otis T  
 1259 Daniel Wm E  
 1263 Minna Roy M  
 1267 Roarty Joseph H  
 1271 Shively Ray C  
 1275 Francis Theodore B  
 1279 Höller Russell S  
 1283 Whitaker Lucien A  
 1287 Harrison Donald A  
 1295 Lawson John A
- West Side**  
 962 Bozilgar Andrew J  
 966 Roush Geo H  
 970 Parsons John A  
 974 McMunn Philip W  
 978 Bradford W Madison  
 982 Phelps Fred S  
 986 Lucey Frank G  
 990 Jones Louis S  
 994 Freleigh Ida M  
 998 Wolff Richard T

- 1002 Wells Mrs Ethie P  
 1004 Hays Acie W  
 1010 Jones Joseph J  
 1014 Palmer Mrs Lillian M  
 1018 Storey Aaron E  
 1022 Petty James K  
 1026 Anderson Robt J  
 1030 Lutz Raymond G  
 1034 Fritzt John  
 1038 Ernst Ernest  
 1042 James Wm  
 1046 Ayers Mrs Anna  
 1050 Ashbridge Edward L  
 1054 Parkinson Wm E  
 1058 Jackson Geo J  
 1064 Paolucci Antonio  
 1070 Gorgano Vito  
 1074 Taylor Howard  
 1078 Lucy Mrs Anna E
- Iuka ave intersects**  
 1086 Rice Lee J  
 1090 Flanagan John L  
 1094 Carano Pasquale  
 1098 Fessenden Mrs Mary C  
 1102 Mettlioli Caesar  
 1106 Dean James A  
 1110 Morris John G  
 1114 Welsh John M  
 1118 Kidd Benj M  
 1122 VanSickle Harry  
 1126 Jones Saml  
 1130 Wells John S  
 1134 Austell Mrs Ida F  
 1138 Spear Levert E  
 1144 Sheppard Wm D  
 1146 Collins Joseph A  
 1148 Greathouse Walter H  
 1158 Harris Elmer J  
 1162 Myers Wm E  
 1170 McRobie Martin L  
 1174 Stanaker James A  
 1182 Ball Hudson A  
 rear Stillion Harry L  
 1186 Ball Hudson A  
 1190 Eckert C Clair  
 1194 Scanlon Fred J  
 1198 Mahon Philmon G  
 1204 Kipp Henry E  
 1210 Taylor Mrs Alice N  
 1214 Crossen Manford C  
 1218 Thee Wm E  
 1222 Minard Fred R  
 1226 Phillips Harley O  
 1230 Nicholson Raymond B  
 1246 Newton John H  
 1250 Novelli Carl  
 1254 Canon Leonard E  
 1258 Heilmann Geo C  
 1266 Crouch Claude F  
 1270 Cochran Clifford V  
 1278 Lutz John A  
 1286 Epple Wm P  
 1290 Woods Burrell J  
 1294 Lynn Harry B

- COLONY CRESCENT**  
 From 1316 Goodyear blvd to 1364 same (Goodyear Heights)
- North Side**  
 191 Stewart Alexander J  
 183 Nichols Edward E  
 171 Smith Walter C  
 165 Knudsen Alfred W  
 151 Walker Howard W
- South Side**  
 180 Wright Homer A  
 174 Young Anna M  
 160 Vosper Dr Stanley D  
 156 Brenfleck Otto  
 150 Alexander Saml

- COLUMBIA AVE**  
 From south of 284 E York north to E Cuya Falls ave, unopened between E Tallmadge ave and E Cuya Falls ave (North Akron)
- East Side**  
**E York intersects**  
 575 Pritchard Mrs Sarah  
 579 Voss Wm  
 583 Sano Guido  
 591 Guillet Robt  
 593 Thomas C Chas

**B. F. FREDERICK & SON**  
 86 EAST THORNTON STREET  
 At New Viaduct



**MOTOR TRUCKING**  
 Phone FRanklin 0312

# THE SUPERIOR HEATING & PLUMBING CO.

46 NORTH CASE AVE. PHONE Franklin 9518

270 Columbia Ave

BURCH DIRECTORY CO'S

Conger Ave

The Oldest and Largest Savings and Loan Company in Summit County

595 Fair Harrison U  
599 Rial Wm H  
E Tallmadge ave intersects  
631 Heasley Chauncey A  
637 Butcher Fred W  
639 Huguelet Lyman E  
641 McCausland Hugh J  
645 Shulansky Ben  
647 Lynett Thos E  
649 Cox Forrest W  
651 Russell John H  
681 McCaffrey James T  
699 Lunkey Mrs Sarah C  
711 Horan Michael  
Unopened to south of E Cuya Falls ave  
Lombard begins  
869 Connery Adam  
875 Powell E Frank  
    rear Moseley Geo W  
883 Vacant  
887 Limric Walter C  
893 D'Ianni Donato  
Cornell begins  
    N H U P Church  
909 Sparks James  
West Side  
508 Bechtel Isalah H  
520 Frost Harry M  
E York intersects  
546 Lalli Frank  
550 Purkey Mrs Elizabeth M  
Davton pl ends  
576 Forrest T Floyd  
580 McShaffrey Mrs Louise  
584 Parenti Robt  
Luedella ct ends  
594 Dellapa John  
596 White Willis B  
600 Utterback Geo G  
E Tallmadge ave intersects  
634 Wright James B  
638 Martin Albert H  
642 Buzzelli Ferdinand  
646 Dunphy Wm M  
650 Giacomo Steve D  
654 Christman Nicholas E  
658 Williams Henry M  
Unopened to south of E Cuya Falls ave  
838 Maloney John L  
842 Root Earl H  
848 Dale Guy A  
862 LaHurd Joseph  
866 Cain Chas L  
870 Fish Chas D  
874 Vingoe Hugh  
878 Schuster Harry R  
880 Vacant  
882 Maghone John  
884 Vacant  
886 Maghone Henry  
888 Nash James  
894 Vacant  
896 Querry Thaddeus M  
898 Smith Harry E  
902 Burdette Geo E  
904 Keusgen Joseph H jr  
906 McKnight Thos G  
320 The Columbia  
    Ledbetter W Carl  
    Ogden Mrs Lottie  
    Farr Geo  
    Bricken Chas F  
    Hull Arthur G  
    Riggle Merle H  
COLUMBIA AVE  
From 1364 Lovers Lane south (Southeast)  
East Side  
685 Pavlik Wm J  
687 Frank Joseph C  
689 Vacant  
701 Gorslin Harley  
711 George Earl  
721 Sullivan John V  
723 King Don  
733 Chapman John F  
737 Lippincott Edgar M  
741 Hahn Raymond  
749 Baker Roy C  
751 Holman Chas E

West Side  
672 Bowers Lyndon V  
674 LaGarda Ester  
682 D'Amico Antonio J  
688 Fallito Chas  
692 Kapusinski Nick  
692 Vacant  
696 Leidig Martin O  
702 Earnest Michael A  
714 Bowers Geo M  
744 Archer Winerferd H  
748 Norman Kent  
752 Williamson Walter A  
COMMINS  
From 210 Wooster ave south to W Bowery (Southwest)  
East Side  
705 Wasil Geo  
Harbor ends  
709 Corwin Chester D  
711 Schick John P  
715 Vacant  
725 Bonnett Mrs Kate  
727 Hunyadi Frank  
    rear Eckmyer Mike  
731 Ingram Mrs Sarah  
733 Jacksic Nick  
W Falor ends  
745 Csizmadia Steve  
    Smith Tony  
    Strickland Ira  
    Cole Chas Q  
753 Nime Alexander P  
    Nime Elias P  
761 Popa Lazarus  
    Gross Mrs Alice  
    Gazich Ljubornir  
761 rear Yunos Joseph  
    Josan Sandus  
    Tekeress Wm  
    Sandlich Vita  
767 Farris Geo  
    Abdallah Albert  
    Beshour Louis  
773 Shaffer Clarence L  
781 Kovach Mike  
    Golusin Dan  
783 Hutchinson Leslie  
787 Stuteville Shelby C  
West Side  
704 Wingert Mrs Mary  
710 Conobre Lubin  
718 Ezzie Ehas  
    Hughes Clarence  
726 Holland Mrs C  
    rear Vacant  
738 Vacant Storeroom  
740 Vacant Storeroom  
742 Stanich Mike  
746 Stoysin Milton  
Fink begins  
760 Vacant  
766 Vacant  
Poplar begins  
782 McGregor Jack  
    Walker John  
784 Coleman Arthur  
786 Jones Alice  
    Murray Mrs Louisa  
788 Krapogachin Louis  
794 Veals Louis  
    Timmons Saul  
798 Radich Mrs Sarah  
802 Vukosavjevich S  
804 Chorech Eli  
COMSTOCK COURT  
From 343 N Arlington east and north (Northeast)  
East Side  
345 Vacant  
349 Gadd Roy H  
353 Denning Chas L  
West Side  
338 Weese Thos E  
342 Vacant  
346 Vacant  
CONCORD AVE  
From opposite 982 Merton ave east to S Arlington (South-east)  
North Side  
819 Roach Herbert

823 Comparda Joseph E  
827 Willey J Harold  
831 Vacant  
839 Morgan Don  
841 Buchanan Thos M  
845 Robinson Mrs Cora  
Virginia ave intersects  
883 Gandee Clarence K  
885 Walbrown Winfred J  
903 Luff Chas E  
909 Evans Wm C  
913 Brown Milton L  
917 Teyman Judson A  
925 Tyrec Virgil W  
929 Miklose Wm  
933 Hlivko Geo  
937 Matthews Louis E  
943 Miller August  
Sylvan ave intersects  
951 Masuga Edward J  
955 Terrell Clairmont A  
963 Sample Edgar K  
967 Scarborough Austin F  
973 Fleisher Ernest R  
975 Morgan Edgar E  
977 Finelli Tony M  
989 Warehime Haven L  
991 Vacant  
993 Morris Oliver M  
1003 McQuain Kirk A  
1007 Hanks Rev Chas C  
1011 Bachman Martin P  
South Side  
824 Dugan Murrel R  
828 Sweener Leo J  
832 Archer Wm M  
840 Wackerman Mrs Frances  
862 Kaucnik Vencie J  
868 Ryan Martin J  
870 Campbell John  
Virginia ave intersects  
886 Bajenski Frank A  
892 Herdina Joseph  
896 Walker John E  
900 Sykes Arthur W  
904 Reitinger Stephen J  
912 Shubert Sheridan F  
918 Hickman Mrs Nannie A  
922 Pursley Denver D  
926 Montgomery Harvey H  
924 Starr Warren A  
940 Pelton Clyde W  
944 Breazeale Thos J  
Sylvan ave intersects  
952 Hylbert Edgar W  
956 Amity Frank R  
962 Vacant  
968 Vacant  
976 Enos Rufus O  
980 Pelton Mrs Amanda E  
986 Conlon John J  
990 Reed Walton W  
994 Close Perkins D  
998 Berry Naphtali L  
1000 Alexander Danl  
1006 Smith H Lloyd  
1010 Heath R J Earl  
CONGER AVE  
From 835 W Market north to Dopler (West Hill)  
East Side  
25 Leonard Ralph S  
29 Weber Misses  
33 Huffman J Ross  
37 Lynch Mrs Mary C  
41 Johnson Oliver S  
47 Costigan John  
Edgerton rd intersects  
89 Weeks Dr Edmund A  
95 Wicks Zeno W  
101 Vacant  
105 Alpern Aaron H  
113 Crumrine Walter R  
119 Helbig Arthur S  
125 Kohler Dr Albert A  
131 Lohmann Frederick W  
137 Brouse Richard W  
141 Rowell John I  
145 Booth Wm F  
161 Eckroad Edmund D  
171 Chase John W  
179 Goldman Morris

W. D. TURNER  
WALL PAPER COMPANY



WALL PAPER, PAINT, LINO-  
LEUM, WINDOW SHADES  
Akron and Barberton

# THEODORE ST. GERMAIN REALTY CO. "Our Customers get the Bargains"

308-311 Ohio Building

Phones Blackstone 9118, 9119 and 9110

get the Bargains

Conger Ave -

AKRON 1931 CITY DIRECTORY

Copley Road 271

## West Side

- 28 Harrington Ralph H.
- 32 Akers Chas B
- Edgerton rd intersects**
- 82 Dangel Konrad
- 84 Lane Francis A
- 94 Small Edward J Jr
- 100 Krahl Reinhart F
- 112 Brennan Dr Danl C
- 116 Lorentz Benj E
- 122 Birnbaum Isidor H
- 128 Rowley Mrs Elizabeth S
- 136 Kennedy Raymond E
- 142 Marsh Mrs Rose F
- 146 Nash Mrs Linnie S
- 150 Markle Carl A
- 156 Wiener Emmanuel H
- 162 Chase Dr Wm S
- 168 Pushee Harold B
- 172 Purcell Chas H
- 178 Palmer Thos A

## CONGO

From 1751 Preston ave east (Goodyear Heights)

### North Side

- 1771 Kubilus Mrs Petronelle
- 1785 Toraker/Wilbur L
- Malasia rd intersects**
- Tonawanda ave ends**
- Brooklands intersects**
- 1872 Kennedy Robt E
- Mataeca intersects**
- 1935 Coley Paul
- Klingensmith Melvin R
- Goodview ave intersects**
- Tyredale ave begins**
- Unopened to Darrow ave**
- 2295 Wade Wm
- 2301 Johnson Gerald W
- 2313 Pinkston Finley

### Teddy ave intersects

- 2325 Coffman David A
- 2333 Walker Wm I
- 2341 Rhodes Orville E
- 2351 Nedrow Elmer R
- 2359 Fair Pink B
- 2369 McQuilkin Joseph G
- 2377 Kramer John R
- 2387 Benson Bruce E
- 2401 Livingston S Hobson
- 2413 Donohue Vessie

### South Side

- Malasia rd intersects**
- Brooklands intersects**
- 1892 Brock Chas W
- Mataeca intersects**
- 1908 Butz Frank D
- Goodview ave intersects**
- 1948 Herring Ralph A
- 1952 Sanders Albert J
- 1958 Vacant

### Unopened to Darrow ave

- 2280 Brown Mrs Lila E
- 2290 Hughes Howard L
- 2300a Stewart Udell V
- 2300 Cunningham Wm B
- Teddy ave intersects**
- 2324 Vacant
- 2348 Knapp Urban A
- 2358 Rav Albert W
- 2368 McKenna John
- 2376 Bordenkircher Harry
- 2386 Shemwell Albert N
- 2388 Cappel Clarence J
- 2390 West Harry D
- 2398 McClure Frank T
- 2410 Green Lloyd H

## CONMORE COURT

From 666 Kling west (South-east)

### North Side

- 399 Gretzy Joseph M
- 395 Thrash Marion J
- 391 Dorando Mrs Elizabeth
- 387 Huber A Harold

### South Side

- 400 Sallade Wm A
- 396 Lloyd Wm M
- 392 Tyrrell Edward J
- 388 Vacant

## CONRAD AVE

From 422 Rexford south to Nesmith Lake blvd (Kenmore)

### East Side

- 2449 Nading Herbert W,
- Smith Chas I
- Eckard ave intersects**
- 2475 Sheller Chas G
- 2489 Scheible Mrs Sophie
- 2511 Salyards James L

### W Waterloo rd intersects

- Fritch ave intersects**
- Brenneman blvd intersects**
- 2659 Allen Homer
- 2675 Legg Guy E
- 2681 Palmateer Clvde G
- 2685 White Mrs Ella

### West Side

- 2444 Darkow Fred C
- Eckard ave intersects**
- 2494 Spreng Michael F
- 2508 Abbott Arthur M
- 2512 Grubaugh Kenneth O
- W Waterloo rd intersects**
- Fritch ave intersects**
- Brenneman blvd intersects**
- 2672 Walker Louis B

## COOK

From 1289 E Market north to Goodyear blvd (East Akron)

### East Side

- 7 Burch Edward A
- 11 Rinehart Chas
- 15 Sturm Darrell J
- 19 Wilson Benj S
- 25 Thaxton Frank W
- 29 Draper Bernard S
- 33 Pouchot Emil P
- 45 Wickline Chas W
- Mury ave begins**
- 53 Dial Walter B
- 57 Mott Fred
- 61 Kenel Emery A
- 65 Hartman Saml S
- 69 Lackey Late L

### West Side

- 16 Mozingo Carl A
- 20 Turnbaugh Thos R
- 24 Wilson James B
- 28 Williams Benj C
- 34 Smith James C
- 38 Deitle Geo A
- 42 Dean Blanchard S
- 44 Hartenstein Apts
- " George J Walker
- " Johns Manford C
- 50 Barder Earl H
- 54 Jett Mrs Alice C
- 58 Barder Mrs Anna
- 62 Evans Mrs Edna
- 70 Jameson Mrs Virginia
- 74 Chne Mrs Edith

## COOK COURT

From 40 S Martha ave west (East Akron)

### North Side

- 1351 Sams Ernest H

### South Side

- 1352 Cook Ernest J
- 1356 Winemiller Lester A

## COOLIDGE AVE

From Darrow ave east, 1st north of Briner av (Eastwood Heights)

### North Side

- 43 Santee Marshall
- 42 Swisher Roy A
- 41 Keel DeWitt H
- 40 Beabout Howard F
- 39 Knight Mrs Hattie
- 38a Kinney Carl
- 38 Vacant
- 37 Fulk Orville,
- 35 Chapman Edward F
- 34 Neher Medford D
- 31 Cord Leslie B
- 29 Woodruff Norman E
- 27a Vanhook Delmer R
- 27 Whitted Bruce
- 25 Conley Abraham W

## South Side

- 4 Huber Adam L
- 4a Vacant
- 5 Dawson Felix J
- 5a Ashby A Dayton
- 6 Smith Geo G
- 6a Fox Geo A
- 7 James J Clyde
- 8 Williams Dick
- 9 Heimberger Henry A
- 10 Kuhlmann Lancel L
- 10a Squires Carl W
- 11 Pinkston A Howard
- 12 McCune Chas H
- 12a Smith Danl W
- 13 Green Earl C
- 14 Mishler Wm B
- 15 Conley Millard F
- 15a Barber Louis A
- 16 Vanhook Orel H
- 17 Weakland Geo B
- 17a Weakland Leonard J
- 18 Hoffman Alvin R
- 19 Conley Earl
- 20 Black John O
- 21 Bosso Fred M
- 22 Gosnell Carl A
- 23 Pickering Harry E

## COOPER AVE

From 1715 Coventry east (Southeast)

### North Side

- 603 Norman Winnie
- 625 Henry Edwin E
- 629 Walker F Ivan
- Bruno Martin

### South Side

- 604 Morris Wm R
- 612 Weigle Everett
- 632 McGraw Paul T

## COPLEY ROAD

From 478 S Maple west (Perkins Hill)

### North Side

- Trigonia dr ends**
- Raymond Chas B
- rear Richards Chas P
- S Portage path ends**
- 584 Romig Hiram F
- 594 Coughlan Clement C
- Brianwood dr begins**
- 618 Murphv Wm R
- Farnwood dr intersects**
- 646 Vacant
- 656 Richards Richard A
- Hillwood dr ends**
- 668 Keefer Harvey E
- 674 Steeds Mrs Mary
- 678 Mills Chas E
- Beechwood dr ends**
- 692 Krug Herman W
- 700 Stanson Saml D
- 704 Case Raymond M
- Wildwood ave intersects**
- 718 Xenias John S
- 722 Haas Jacob
- 738 Kaufman Danl W
- Ritchie ave begins**
- 750 Nuber Stephen
- 754 Vacant
- 756 Reidler J Harry
- 758 Golub Peter
- 760 Federman Morris R
- 764 Mize Isaac T
- Homar ave begins**
- 774 Jones John E
- " Conant Manley W
- Blanchard Ernest P
- 776 Swanson Algot J
- " Morris Wm
- 780 Wise C Wesley
- 784 Hoot Chester A
- 790 Perkins Hill S Station

### Maddon ave intersects

- 804 Tschantz Mrs Anna
- 806 Garber John G
- rear Copley Road Garage
- 810 Richards Martin T
- 810a Bachmann Geo W
- 812 Bachmann Plbg & H Co
- 816 Bock Bros

PHONE  
Blackstone 7171

INVALID CAR  
SERVICE

BILLOW

FUNERAL  
DIRECTORS

PHONE  
Blackstone 7171

The FIRST-CITY TRUST & SAVINGS BANK

We Act As Agent For RENTAL PROPERTIES

# THE HERBERICH-HALL-HARTER CO.

INSURE YOUR AUTOMOBILE WITH US

272 Copley Road

BURCH DIRECTORY CO'S

Copley Road

**WHOLESALE**  
**THE SHAEFFER-WEAVER CO.**  
**FRUITS and PRODUCE**

- |   |   |  |
|---|---|--|
| <p>818 Foster Thos E<br/>" Azmanoff Rampo<br/><b>Grace ave intersects</b><br/>826 Rea Robt J<br/>832 Clafin Lee J<br/>836 Bragg Lemar H<br/>840 Carpenter Elmer E<br/>844 Holtensmith Chas<br/>852 Miller Fred<br/><b>Bacon ave ends</b><br/>862 Sears Harry<br/>" Imes Arvel E<br/>" Needels Robt T<br/>" Lutz Preston F<br/>" Culp Lulu B<br/>" Divinity Ev Luth Ch<br/>876 Irvin Fay E<br/>" Dirks Geo L<br/>" Kendall Voyle B<br/>" Fletcher Fred F<br/>880 Schaen Abraham<br/>884 Allaire Apartment<br/>" Core-Geo<br/>" Elliott Owen F<br/>" Cunningham Chas J<br/>" Brown Alice<br/>" Brown Dorothy<br/><b>Noble ave intersects</b><br/>890 Wilson Bruce<br/>" Foster Lois G<br/>914 Belvidere The<br/>" Gahring Wm jr<br/>" StClair Clare P<br/>" Willard Harry A<br/>" Laughbaum Gurney<br/>" Campbell Chas L<br/>" Snyder Russell F<br/>" Osterhof H Judson<br/>" Hernberger Mrs Belle I<br/>918 Shirley Apartment<br/>" Conner Carolyn<br/>" Harris Archer H<br/>" Reimel Saml R<br/>" Bowsher Ortha R<br/>" Bourne Harry A<br/><b>Nonh ave intersects</b><br/>932 Kaufman Robt D<br/>940-4 A &amp; P Tea Co<br/>942 Jasco John G<br/>" Leibovitz Saml<br/>946 Refiners Inc<br/><b>Storer ave intersects</b><br/>960 Rutledge Drug Co No 9<br/>962 Rinel Vern D<br/>" Williams Geo P<br/>" Graves Dorothy<br/>964 G &amp; S Cash Markets<br/>966 Kroger G &amp; B Co<br/>968 Sunset Bakery<br/>970 Davis Claude D<br/>976 Core Mrs Emma J<br/><b>S Sunset View dr ends</b><br/>988 Keller Richard M<br/>996 Miller Albert<br/>1008 Vassel Michael<br/><b>Moreley ave ends</b><br/>1018 Linger Jasper I<br/>1024 Hinds Raymond H<br/>" Buchtel School<br/>1086 Miller Saml<br/><b>Glendora ave ends</b><br/>1100 Glendora Apartment<br/>" Hughes Bert C<br/>" McKinnon Richard A<br/>" Harrison Mrs Nelle J<br/>" Ahrens Chas A<br/>" Stotter Otto E<br/>" Barnett Saml<br/>" Hoffman Forest D<br/>" Fischer Maxwell J<br/>" Rudolph Joseph<br/>" Frazer Robt L<br/>" Bush Greene E<br/>" Duden Albert J<br/>" Baruch Jacob S<br/>1110 McCormick Frank M<br/>1134 Vacant<br/>1136 Yates Robt<br/>1170 Fav Mrs Minnie<br/>1172 Cole Merton B<br/>1176 Malay Richard J<br/>1186 Shay John W</p> | <p>1186 Marsico Francis A<br/><b>Crestview ave intersects</b><br/>1196 Yackee Burt H<br/>1202 Patin O'Neil J<br/>1208 Durkin J Henry<br/><b>Greenwood ave intersects</b><br/>1234 Gauthier John C<br/>1240 Vellikoff John<br/><b>Roslyn ave intersects</b><br/>1270 Hanna Elias<br/>1272 Vacant Storeroom<br/>" Baumgartner John<br/>1274 Hull C F &amp; Son<br/>" Gross Harry B<br/>1274 Kroger G &amp; B Co<br/>1276 Mildred Apartment<br/>" Davenport A Ivan<br/>" Ellinger Harry W<br/>" Bisson Bessie H<br/>1278 Vacant<br/><b>Orlando ave intersects</b><br/>" Standard Oil Station<br/><b>S Hawkins ave intersects</b><br/>1318 Acme No 83<br/>" Theis Anthony J<br/>1322 Greenwalds Pharmacy<br/>1324 Vacant<br/>1326 Grant Wm W<br/>1334 Hull's Barbecue<br/><b>Nome ave intersects</b><br/>1368 Sherbondy Milton J<br/><b>Seward ave intersects</b><br/><b>Hayden ave begins</b><br/><b>Frederick blvd intersects</b><br/>1428 Little Ritz Inc<br/>1438 Williams Howard T<br/><b>Valdes ave intersects</b><br/>1464 Purdy Burgess S<br/><b>Cordova ave intersects</b><br/>1518 Jackson Mark M<br/>1544 Carpenter Wm C<br/>" Young Joseph<br/>" Klacz Louis<br/>" Hofbauer Mrs Rose<br/>" Vacant<br/>" Hoffmeyer-Bortz Coal Co<br/>" Vacant<br/>" City Limits<br/>" Messner Clyde R<br/><b>White Pond dr ends</b><br/>" Messner Jacob<br/><b>E South Side</b><br/><b>Perkins Park dr begins</b><br/>Perkins Park<br/><b>Diagonal rd begins</b><br/>601 Hart Patrick H<br/>607 Collins Frederick C<br/><b>Ferrawood dr intersects</b><br/>615 Tschantz; Chas L<br/>665 Venick Leon<br/>-667 Reaven Saml A<br/>669 Jessop Jacob<br/>671 Eller Hubert S<br/>687 Strecker Frank L<br/>693 Squires Christian C<br/>701 McKibben Orville G<br/>707 Foutts Wm I<br/><b>Wildwood ave intersects</b><br/>717 Falb Peter<br/>723 Zellinger Morris<br/>727 Oates Wm<br/>733 Zellinger Morris<br/>" Boughtner Frank C<br/>" Johann Geo M<br/>" Bagent Bryce A<br/>" rear Scobey John H<br/>735 Owen Alex<br/>739 Boltz Mrs Lizzie B<br/>745 Groncy Harry F<br/>751 Bailey Dr Paul W<br/>" Fairall Mrs L Pearl<br/>759 VonGuntzen Gottlieb<br/><b>East ave begins</b><br/>769 Gaston Mrs Belle F<br/>775 Knights Harry E<br/>777-9 Vacant Storeroom<br/>779 Vacant<br/>793 Tresidder Alfred J<br/>781 Crawford Mrs Ida E<br/>781 Hale Edward L<br/>783-83 Belden Edwin L<br/>785 Community Hdw<br/>787 Acme No 70</p> | <p>787 Slaven Dr Paul O<br/>" Wright Dr Saml StJ<br/>" Vining John B<br/>789 Rutledge Drug Co No 10<br/><b>Madison ave intersects</b><br/>803 Mikolashek Mrs Eva<br/>809 Maple Food Shoppe<br/>" Rogers Jacob W<br/>" Solida Floyd S<br/>" Lowrie Chas<br/>" Allen Ruth B<br/>809 Acme Dry Cleaners<br/>" Acme Beauty Shop<br/>" Humphrey Lawrence M<br/>" Launis Wm<br/>819 Kempel Mrs Susan<br/>883 Kempel Frederick E<br/><b>Grace ave intersects</b><br/>847 Steineck Gustave<br/>853 Feige Sterling E<br/>859 Mayne Robt<br/>" Davies Walter I<br/>" Maroni Louis S<br/>" Kleiman Milton E<br/>865 Winnefeld Mrs Elizabeth<br/>869 Hine Henry K<br/>871 Daniels Lew J<br/>873 Messner Clarence M<br/>881 Cole Nursery Sales Inc<br/>" Buehl Homer P<br/>" Buehl &amp; Hannum<br/><b>Noble ave intersects</b><br/>909 Bock Max<br/>913 Bagent Mrs Jane D<br/><b>Nonh ave intersects</b><br/>923 Wiley Luther F<br/>927 Copley Manor<br/>" Rodgers Arthur A<br/>" Kazan Louis R<br/>" Eckenrode Ray M<br/>" Rubenstein Wm A<br/>" Rosenblum Saml<br/>" Savage Frank J<br/>" Filloon A Ray<br/>933 Aston John C<br/>937 Haupt Rodney P<br/>943 Wright John A<br/><b>Storer ave intersects</b><br/>969 Gregg Dr Richard A<br/>965 Hazen Mrs Edith C<br/>969 Sheff Isidor H<br/><b>Mercer ave begins</b><br/>979 Weyand Norman A<br/>987 Butler Frank<br/>999 VonGuntzen Edward G<br/><b>Peerless ave begins</b><br/>1009 Knapp Anthony W<br/>1019 Mikolashek Alfred A<br/><b>Packard dr begins</b><br/>1051 Blower Frank E<br/>1061 Rudge Richard T<br/><b>Winton ave begins</b><br/><b>Dover ave begins</b><br/>1115 Westlawn M E Church<br/><b>Hardesty blvd begins</b><br/>1135 Kovago Mrs Anna<br/><b>Hartford ave begins</b><br/>1187 Baumgartner Noah<br/>1197 Kraus Geo<br/><b>Greenwood ave intersects</b><br/>1227 Tyulty Nick<br/>1231 Javorski Stanley<br/>1235 Corder Edward A<br/>" Mosholder Mrs Mazie L<br/><b>Roslyn ave intersects</b><br/>1265 Vacant Storeroom<br/>1267 Marvin The<br/>" Doyle Mrs Martha<br/>" Rainsberger Chas B<br/>1269 Rainsberger Chas B<br/>1271-5 Vacant Storeroom<br/>1273 Allen The<br/>" Allen A Raymond<br/><b>Orlando ave intersects</b><br/>" Vacant<br/><b>S Hawkins ave begins</b><br/>1331 Bradley Francis E<br/>1333 Shaw David<br/>1335 Augustine Wm H<br/>1341 Mathews Geo D<br/><b>Nome ave intersects</b><br/>1353 Ralrick Clarence F<br/>1353 Bonnaure Paul J</p> |
|---|---|--|

# THE CENTRAL HARDWARE & FACTORY SUPPLY CO.

200-202 S. Main St. **KELVINATOR** Iceless Refrigeration

Copley Road

AKRON 1931 CITY DIRECTORY

Cornell

273

1361 Maple Valley W M Ch  
1367 Breyfogle Lewis W  
1375 Hull Clinton F  
— Vacant  
1401 Sobeck John C  
**Frederick blvd intersects**  
1425-27 Gross Mfg Co  
" Forsythe Mrs Blanche E  
" Simms Jewell  
" Benjamin Willis D  
" Wilkinson Merle F  
1429 West Hill Real E & B Co  
**Valds ave intersects**  
1445 Nickolich Nicholas  
1447 Vacant Storeroom  
1449 Vacant Storeroom  
1455 Vacant  
1463 VonGuten-B Co  
**Cordova ave intersects**  
1471 Stanick Andrew  
**Juneau ave begins**  
1517 Payne Geo W  
**Fairbanks ave begins**  
1531 Himelright John E  
**Himelright blvd begins**  
**Yukon ave begins**  
**StMichaels ave begins**  
— Campbell John H  
— Wright W E Co.  
Railroad  
**Barnes rd begins**  
City limits  
— Graf Clarence C  
— Maple Valley Greenhouse  
— Dockus Peter

## CORA AVE

From 2632 Albrecht ave south (Ellet)  
**East Side**  
561 Freshwater Paul E  
565 Menefee Roy E  
**West Side**  
556 May Harry F  
560 Guthrie Norman R  
Robideau Robt  
568 Powell Paul  
582 Morter Danl F  
602 Byers Clarence L

## CORDELIA AVE

From W Waterloo rd south, 1st west of 30th S W (Kenmore)  
**Tampa ave ends**  
**Weiser ave ends**  
**Nestor ave ends**  
**Sevilla ave ends**

## CORDOVA AVE

From north of 1478 Copley rd south (Perkins Hill)  
**East Side**  
857 Dent Chas  
**Copley rd intersects**  
969 Snyder Mrs Eva B  
981 Carpenter Ray C  
991 Loy Henry T  
**Little intersects**  
1025 Rothchild Louis G  
1029 Watson John W  
1031 Hanley Harrison H  
**Lawton intersects**  
1105 Gwinn James F  
1109 Swann David L  
1119 Hill Mrs Phoebe J  
1131 Thorn Edward B  
1141 Koleta Mrs Eleanor  
**Slosson intersects**  
1169 Kotlove Saml R  
1179 Rhoads John F  
**West Side**  
834 Kontz Louis  
844 Frampton Arthur R  
**Copley rd intersects**  
**Little intersects**  
1022 Adams Matthias C  
1034 Bahr Mrs Anna M  
" rear McMillan Marcus D  
1058 Smith Keylon L  
1060 Resseger F Lanon  
1064 Evans Mrs Anna  
1078 Fishburn Claude F

1080 Price Earl J  
**Lawton intersects**  
1102 Bessler Geo L  
1108 Hunton Rev Elizabeth  
1128 Lowe Mack C  
**Slosson intersects**  
1156 Davis Floyd N  
1166 Hart Rollie D  
1178 Hawkins Wm  
1190 Moyer Earl R

## COREY AVE (See Cory Ave)

**CORICE**  
From 935 Brown east to Inman, (Southeast)

**North Side**  
541 Foster James A  
543 Figel John  
547 Burkholder Chas L  
**Guy ends**  
555 Vacant Storeroom  
559 Artymovich Frank  
559 Vitaitis John  
561 Kozopas Frank  
566 Vassillon Gus F  
573 Konnick Andrew  
577 Walker Chas  
581 Stashkiw Harry  
585 Wronkovich Harry  
597 Johnson Jodie  
**Neptune ave intersects**

607 Dyak Joseph  
609 Zapka Paul  
613 Miller Stanley G  
615 Borosh Mrs E  
621 Stauffer Mrs Camille  
625 Stver Howard F  
629 Sebestven Nick  
633 Prusnak John  
641 Devlin James J  
645 Mamone Domenic  
651 Liedholm Gustave M  
657 Potochki Harry  
**Coventry intersects**  
669 Goudv Mrs Clara B  
673 Vanderhoof Olen H  
677 Savick Peter  
685 Marinovich John  
693 Ridge Geo W  
" rear Vacant  
697 Edge Ernest C  
701 Vacant  
705 Potts Leroy  
709 Dorst Ralph E  
717 Kammer Joseph A  
**Hammel intersects**  
733 Bulgrin Arthur W  
735 Kligenberger Sef F  
737 Sturm Porter L  
739 Bulgrin Otto P  
747 Lineaweaver Fernleigh C  
751 Lowe Opelan E  
755 Smilek Martin  
759 Smith Henry S  
771 Cooper Andrew B  
775 Easley Saml C  
783 Johnson Wm M

**South Side**  
536 Clark Chas C  
540 Rett Edward W  
546 Gaydash Mrs Susie  
550 Holb Henry  
" rear Miller Dennis  
554 Leonard Mrs Sadie  
558 Geriak Michael  
562 Ukrainian Home  
566 Mysko Stephen  
570 Stotts Wm R  
578 Miller Cicero  
582 Cantrell Mrs Julia  
590 Kaczurczak Chas  
594 Malachosky Alex  
**Neptune ave intersects**  
610 Tomko John  
614 Hawanczak Alex  
618 Morris John  
630 Anderson Joseph  
634 Gaer Mrs Marian  
638 Miller Mrs Margaret  
642 Nichols Edward P  
646 Daniels Chas W

650 Egan James M  
662 Summerton Ernest E  
**Coventry intersects**  
668 Kearney Chas E  
678 Smith Clyde I  
" Brinkley Mrs Edith M  
686 Majeurdjic Mrs Lena  
690 Stefan Joseph  
694 Snyder Ray E  
698 Wood Glenn B  
702 Jensen Jens  
706 Benedict John  
710 Niehaus Frank M  
714 Lollar James F  
" rear Leonard Saml M  
718 Price Anton  
**Hammel intersects**  
734 Klonack Frank  
736 Saunders Wm M  
738 Cogar Wm S  
740 Spillman Elmer E  
748 Nichter Clement J  
752 Walter John  
756 Nichols Edward J  
760 Hanson Ralph D  
764 McMillen Lee R  
768 Pomeraning Edward F  
774 Stephens Chas R  
776 Bruhy Roy C M

## CORLEY

From end of Beaver east and west (Southeast)

**North Side**  
773 Washburn E Guy  
**Beaver ends**  
**McGowan intersects**  
867 Shahan Wm D  
871 Goolsby Fred  
875 Morsen John  
879 Morsen Oscar L  
893 Shafer I Lester  
**South Side**  
**Margaret begins**  
804 Redd Carl D  
808 Vacant  
812 Kieffer Geo D  
816 Scheck Mrs Birdie  
820 Hardman Doy L  
824 Sanders Edward L  
828 Vacant  
836 Vacant  
840 Eichelberger Edward R  
" rear Eye Wm W  
844 Cline Walter A  
**McGowan intersects**  
868 Carr Bert C  
874 Moewe Wm F  
878 Ertle Frank O  
886 Bonnette Andrew J  
888 Lytton Amos H  
892 Ripplinger Edward G  
894 Demyanchik Mrs Mary  
898 Vacant

## CORNELL

From 893 Columbia ave east to Patterson ave (North Akron)

**North Side**  
381 Monahan John F  
391 Long Patsy  
395 Vacant  
399 Hubbard Geo H  
409 Walters Joseph  
413 Hall Atha C  
417 Blackman Chas E  
423 Miller Oscar  
421 Thompson Wm D  
**South Side**  
382 Randall W Stanley  
386 Querry Chester H  
392 Garamito Steve  
396 Nelson August N  
400 Forreman Chas C  
402 Lilledale Edward T  
408 North F Jack  
414 Ewald Chas F  
418 Headlough Arthur L  
422 Burger Warner C

PHONE  
HEmlock  
3126

Special  
Bakers  
of  
Wedding  
Cakes  
and  
Fancy  
Baked  
Goods

C  
I  
T  
Y  
B  
A  
K  
I  
N  
G  
C  
O  
O  
C

PHONE  
HEmlock  
3126

# ICE Order from THE CITY ICE & COAL CO.

PURE ICE, HOTFYR COAL.

Phone BLackstone 7134

274

Corson Ave

BURCH DIRECTORY CO'S

Coventry

**SAVINGS THE PERMANENT SAVINGS & LOAN CO. LOANS**  
 55 EAST HILL STREET  
 5% INTEREST ON DEPOSITS

**CORSON AVE**  
 From 900 W Market south to  
 Bloomfield ave (West Hill)

- East Side**  
 33 Parry Ward H  
 37 Dibble Fred C  
 41 Allen John R  
 47 Vacant  
 63 MacKusick Harry A  
 67 Walter Mrs Bertha L  
 73 Mills Bertram  
 79 Hamlin Ray F  
 81 Zink Clare B  
 85 Gillespie Dr Benj H  
**Ardmore ave intersects**  
 85 Frase Lewis M  
 99 Williams Mrs Serene D  
 103 Jones Athelstan L  
 107 Harrington Melvin W  
 111 Lawler Geo A  
**Elmore ave intersects**  
 121 Buflington Mrs Hattie M  
 129 Gugler Mrs Katherine  
 133 Carlton Clinton A  
**West Side**  
**Marvin ave turns west**  
 52 Humphrey Mrs Helen  
**Jefferson ave begins**  
 76 Merriam Mrs Louise B  
 78 Scott Ralph H  
 82 Weinsheimer Mrs I B  
 86 Osborne Edgar J  
**Ardmore ave intersects**  
 96 Stouffer Arthur P  
 100 Schwalb Louis  
 104 Hoyt Carl C  
 110 Werner Dr Roy G  
**Elmore ave intersects**  
 128 Allman John W  
 132 Lanham Edwin J

**CORWIN AVE**  
 From opp 639 E Cuya Falls  
 ave southeast to Easton dr  
 (North Akron)

- East Side**  
 1051 Bowers Denny E  
 1045 Brown Russell C  
 1041 Schmidt Carl L  
 1035 Weisgerber August F  
**Gorge blvd intersects**  
 983 Shields S Arthur  
 975 Young Frank E  
 971 Bowen Mrs Cora M  
**West Side**  
 1046 Pearson Neale J  
 1042 Gleason Wilborn G  
 1034 Oplinger Thos C  
 1030 Weatherholtz Gilbert M  
 1024 Beam Chas E  
**Gorge blvd intersects**  
 980 Werner Max B,  
 972 Vacant  
 966 Bryan Geo E

**CORY AVE**  
 From north of 2202 W Water-  
 loo rd south (Kenmore)

- East Side**  
**W Waterloo rd intersects**  
 Railroad  
 — Akron Porcelain Co  
**Ivor ave intersects**  
 2765-73 Reynolds Wm J  
**Flanders ave intersects**  
 2799 Dalley Herbert W  
 2813 Bell Ollie T  
**Sutherland ave intersects**  
 2833 Bachtel Lloyd G  
 2837 Ziegler Geo A  
 2843 Gardiner Harry F  
**Stanwood ave intersects**  
**Carnegie ave intersects**  
 2893 Roberts Dale A  
**West Side**  
**W Waterloo rd intersects**  
 2624 Harry Chas W  
 2638 McLaughlin Rev M B  
 Railroad  
 — Palmer Match Co  
**Ivor ave intersects**  
**Flanders ave intersects**

**Sutherland ave intersects**  
 2834 Englehart Geo F  
 2838 Eilers Henry E  
**Stanwood ave intersects**  
 — Walsh Arthur C

**COTTAGE PLACE**  
 From 137 S College east to S  
 Union (Southeast)  
 306-8 Royce Wilbur A  
**Churchill way begins**  
 318 Goehner C Fred  
 320 Harris Henry F  
 324 Manderbach Simon  
 323 Maintenance Bldg

**COTTER AVE**  
 From 671 E Market north to  
 Hazel (East)  
**East Side**  
 43 Lewis Wm S  
 45 Vacant  
 51 Crittenton Rescue League  
 55 Bernower Wm C  
 " Studio of Musical Art  
 57 Breyfogle Dr Edwin W  
 61 Wehnes Gustav  
 65 Saviers Ralph R  
 " Quattrocchi John  
 71 Schaaf Jacob L  
 77 Tracy Mrs Minnie D  
 81 Frank Justin A  
 85 Snyder Hugh M  
 87 Moyler James H  
**West Side**  
 80 Hollow Mrs Elizabeth  
 82 Harhin Cornelius J  
 84 Triplett Mrs Elizabeth A  
 88 Oswald Edward T

**COURTLAND AVE**  
 From 1236 Diagonal rd west  
 (Sherbondy Hill)  
**Peculiar ave ends**  
 903 Mohler Mrs Dorcas V  
 916 Swartz John  
**Packard dr intersects**  
 949 Clark Louis R  
**Winton ave intersects**  
 977 Skoda John  
**Dover ave intersects**  
 995 Blinn Vernard L  
**Hardesty blvd intersects**  
**Hartford ave continues**  
**Crestview ave continues**  
**Roslyn ave intersects**  
**S Hawkins ave intersects**

**COURTLAND DRIVE**  
 From 879 W Wilbeth rd north  
 (Kenmore)

- East Side**  
 7 Friggens Reginald C  
 11 Vacant  
**West Side**  
 10 Vacant  
 12 Johnston Courtland E  
 18 Miller Louis S  
 22 Sells Walter M  
 26 Dembrook Earl E  
 30 May Mrs Margaret E

**COURTNEY PLACE**  
 From 788 Brown west (South-  
 east)

- North Side**  
 475 Overholt Chas H  
 465 Weigel Paul G  
**South Side**  
 472 Courtney Rev Eugene C  
 " Sankey Mrs M Anna  
 470 Gerhart Wm J  
 466 Smith Danl A  
 " Cate Birdwill F  
 " Bolton Wm C  
 " Courtney Wm J

**COVENTRY**  
 From 654 Johnston south  
 (Southeast)

- East Side**  
 653 Shultz Philip

653 Heck Norman L  
 657 Falkner Danl W  
 661 Weber Mrs Marietta S  
 " McIntyre Blaine

**Unopened to E South**  
 739 Robey Chas B  
 743 Mortimer Wm N  
 747 Schneider Edgar F  
 756 Kartarius Arthur  
 759 Brown Asberry B  
 765 Henderson Benj  
 769 Ply Dominick  
 771 Vacant  
 775 Vacant  
 785 Garner Mrs Phyllis

**E Crosier intersects**  
**LaFollette intersects**  
**Baird intersects**  
**Kipling intersects**  
**McKinley ave intersects**  
 885 Wilkerson Thos B  
**Corice intersects**

**Morgan ave intersects**  
**Lovers Lane intersects**  
 995 Richardson Harvey  
 999 Opich Stephen  
 1003 Shifter John F  
 1007 Burke John J  
 1017 Schuster Joseph  
 1019 Latona Peter  
 1021 Leonardl Marlon  
 1025 Leonardl Philip  
 1031 Buhalak Geo J  
 1035 Balmer Leo  
 1039 McLean James  
 1043 Rnutledge John P  
 1047 Laszlo Henry  
 1051 Bittner Wm C  
 1055 Kimmel Wm S  
 1061 Milhoan Wesley A  
 1065 Tichy Joseph  
 " Sanders Alex  
 1069 Riley A Glenn  
 1073 Kovach Geza  
 1077 Meckey Wm

**Cole ave intersects**  
 1151 Vacant  
 1161 Hoffman Saml  
**Eva ave intersects**  
 1249 Hopkins Roy M  
**E Archwood ave intersects**  
 1281 Andrew Robt J  
 1285 Oakley Vernon P  
 1289 Duckworth Homer F  
 1293 Lloyd Walter  
 1297 Mack August H  
 1301 Watson A Jack  
 1305 Klein Anthony J  
 1309 Bronson Robt A  
 1313 Goff Howard D  
 1317 Gregg Mrs Carrie  
 1321 Hoffee Earl R

**N Preston blvd intersects**  
 1357 Stajfer Paul  
 1361 Kapper Raymond C

**Reed ave intersects**  
 1421 Hoffman John F  
**Cypress ave intersects**  
**E Wilbeth rd intersects**  
**Barbara ave begins**  
 — Gunderlach Carl W

**Eller ave begins**  
 1715 Proudfoot Edwin D  
 " rear Tenney Ira G  
**Cooper ave begins**  
 1739 Bentz Benj A  
 1747 Prentiss Z Ransom  
**Thoreau ave begins**  
**Elbur ave begins**  
 — Thomas Howard S  
 — Biblich Michael

**West Side**  
 646 Briggs Russell W  
 652 Hohngrren Mrs Josephine  
 656 Scofield Jesse E  
 660 Longfellow Edward E  
 664 Alexander Homer R  
 668 Smith Mrs Martha E  
 672 Hutton Chas R  
**Unopened to E South**  
 732 Butler Frank D  
 " Campello Joseph

# THE AKRON MORRIS PLAN BANK We Have Served and Helped

## A STATE BANK Hundreds of Akronites

Coventry

AKRON 1931 CITY DIRECTORY

Crestview Ave

275

736 Strawderman Arthur L  
744 Sanderson John  
748 Green Chester F  
752 Stanford Geo F  
754 Arthur Thos C  
768 Vacant  
770 Kennedy Miller E  
772 Vacant  
E Crosier intersects  
LaFollette intersects  
Baird intersects  
Kipling intersects  
McKinley ave intersects  
Corice intersects  
Morgann ave intersects  
Lovers Lane intersects

995 Bogis John  
1000 Vacant  
1008 Krnetch Stephen  
1012 File Gabriel  
1018 Vacant  
1022 Schoenstein Mrs Cora  
1026 Body Alex  
1030 Roth Danl  
1040 Arnold Wm A  
1044 Isenbarger Melvin F  
1050 Lawson Jerome  
1054 Craig Richard G  
1056 Minninger John G  
1062 Yasinsky Michael  
1066 Hodmick Paul  
1070 Durik Michael  
1074 Rege John  
1078 Packan Wasyl W

Cole ave intersects  
1140 Wilson J Harry  
1142 Keifer Robt J  
Eva ave intersects  
1172 Harbaugh Mrs Emeline  
1184 Bennett Chas E  
1214 McLeister Wes Meth Ch  
1250 Grubb Nelson D  
E Archwood ave intersects  
1282 King Condo G  
1286 Winkler Millard  
1290 Sporn Gerald W  
1294 Bonstein Ellwood J  
1298 Graham John R  
1302 Flesher Dennis  
1306 Bolling Julius M  
1310 Gray Orsa J  
1314 George Thos W  
1318 Roether Aaron H  
1322 Scott Drexel I

N Firestone blvd intersects  
1358 Coates John  
1362 Covetsky Frank J  
1366 Olsen Roy F  
1370 Mackey Donald C  
1374 Haskins Birch  
1378 Watters Glenn C  
1382 Sherwood Todd  
Reed ave intersects  
1470 Majl Gilbert  
1480 Belacic Frank  
E Wilbeth rd intersects  
— Glass Frank E  
— Prentiss Mrs Barbara  
Prentiss ave begins  
Lorle ave begins

COVINGTON ROAD  
From W Fairlawn blvd west to Hampshire rd 1st south of Medina rd (Fairlawn)  
Southwood rd intersects  
Revere rd ends  
— Alexander Clair B  
Johnston rd intersects  
Exeter rd begins  
— Old Trail School  
Westwood rd ends  
Durwood rd begins  
Hampshire rd continues

CRAIG  
From 909 Hammel east to Ada (Southeast)

CRAMER AVE  
From Massillon rd east, 5th south of Englewood ave (East Akron)  
1841 Ollan Carl

1847 Slater Geo W  
10 Erickson Chas H  
Fremont ave intersects  
Fulmer ave intersects  
Hillman rd intersects  
2002 Schultz Chas F  
Akers ave ends  
Dellenberger ave ends  
Hillbish ave intersects  
Prairie dr intersects  
Homewood ave intersects  
Eastholm ave ends  
Schrop intersects  
Horton ave intersects  
Lima begins  
— Abels Roy C

CRANZ PLACE  
From 503 Dayton east (North Akron)  
North Side  
225 Dicaudo Frank  
229 Sternberg Julius  
233 Potts Ray T  
237 Lowe John E  
241 Woomer Henry J  
245 Cheslock Louis J  
249 Runion E Oley  
253 Richards Leo R  
259 Pahulych Mike  
261 Testa Dominic  
265 Mariola Felix  
269 Holeman Ray W  
273 Hahn John D  
South Side  
226 Miller Mrs Maud  
230 Matlack Glenn E  
236 Hay J Howard  
238 Russell Willard D  
242 Vacant  
246 Wisniewski Marion  
250 Essig Wade W  
254 Fickelsen Clarence  
258 Baker Oliver M  
262 Miller Delbert O  
266 Ryan Thos E  
270 Fleming Chas C  
276 Dick James E

CRAWFORD ROAD  
From north of Artman ave south, 2d west of S Hawkins ave (West Hill)

CREE AVE  
From E North ext north, 1st east of Kickapoo ave (North-east)

CREIGHTON AVE  
From 1019 E Tallmadge ave north (Northeast)  
East Side  
1383 Helman Hale D  
1389 Baer Zenas M  
1391 Archer Forrest D  
1395 Tommey Thos C  
1397 Archer Frank  
West Side  
1380 Armentrout Earl B  
1390 Vacant  
1392 Breiding Henry M  
1404 Neiger Arno R

CRESCENT DRIVE  
From 96 Firestone blvd south and east (Firestone Park)  
East Side  
137 Hannah Francis G  
143 Munteanu Ionel  
147 Vioran Dr Raoul L  
153 Giegel Joseph S  
157 Schwartz Curtis A  
161 Hansen John A  
167 Wiese Albert G  
171 Wecker Fred A  
175 Harkins Dr Wm C  
181 Lincks John F  
197 Easton Dr Wm T  
203 Vacant  
209 Harmon Mrs Margaret G  
213 Shields Jesse W

219 Brown James V  
227 Bowers Edward R  
235 Paul Frank D  
Thornapple ave intersects  
257 Smith Clyde L  
West Side  
132 Lane Delbert L  
136 Decker Peter J  
140 Ross Paul J  
150 Labbe Frank A  
154 Crowder Walter T  
158 Sausser Christ  
162 Henthorne John C  
Sage ave begins  
132 Newman Henry C  
186 Murfin Mrs Elizabeth L  
Evergreen ave begins  
200 Jackson Geo C  
210 Wilhelm Fred E  
214 Miller Adolph G  
218 Knapp Chas A  
228 Reuscher Wm J  
232 Greenlese Clell D  
238 Stoyle Frank A  
244 Cooper Saml  
Thornapple ave intersects  
250 Rook Misses  
254 Wright Rev G Taylor  
260 Becker Chas D  
264 Bowery Denver L

CRESTON AVE  
From 1155 N Howard east to Dayton (North Akron)

CRESTON AVE  
(See Essex)

CRESTVIEW AVE  
From north of 1340 Delia ave south (West-Hill)

East Side  
Della ave intersects  
571 Vacant  
575 Wood Arthur O  
583 Matzke Frank G  
597 Kauffman Harry L  
Stadelman ave intersects  
625 Liechty Reuben W  
629 Clause Wm N Jr  
645 McAllister Alexander R  
657 Davidson Mrs Minnie  
Bye intersects  
693 Rook Perry H  
705 Hobson Milton S  
Pekham intersects  
727 Honeywell Geo L  
735 Brandes Chas A  
741 Headley Edward L  
747 Firestone Roy G  
759 Nicholls Stanley S  
765 Snyder John D  
767 Gates Hallett R  
773 Martin Robt F  
Orrin intersects  
785 Harrell Larry  
797 Hepper Mrs Eva L  
805 Ryland Clair O  
811 McFarland Patrick F  
817 Sommer John D  
823 Vacant  
829 Boone Geo R  
Copley rd intersects  
Unopened to Courtland ave  
1355 Broy Michael  
West Side  
Della ave intersects  
572 Browne Homer V  
580 Marting E Lewis  
584 Vacant  
592 Warley Claud  
598 Pahl Chas F  
606 Hanan Joseph B  
Stadelman ave intersects  
618 Treen Guy C  
624 Cherry John F  
628 Emmons Claude V D  
634 Hatton Otis C  
644 Kline Henry A  
650 Belden Scott A  
656 Thomas Saml F  
Bye intersects

SUNSET VIEW SUBDIVISION  
 WE WILL AID YOU IN FINANCING YOUR LOT OR BUILDING  
 THE CENTRAL ASSOCIATED REALTY CO.  
 403-404 OHIO BUILDING

# THE DAUNTLESS PLUMBING & ELECTRIC CO. 18-22 E. State St.

**ESTIMATES ON PLUMBING, HEATING OR WIRING**      **PHONE FRANKLIN 8109**

276      Crestview Ave      BURCH DIRECTORY CO'S      Crosby

676 Slapp Maurice F  
688 Ingram Sherwood  
694 Trego John W  
700 Snearlina Albert J  
706 Fernsner Fred A  
712 Boyd Thos  
**Peckham intersects**  
738 Stuver Geo W  
750 Stover Carl N  
764 Ederer Wm J  
774 Kimball Norris E  
**Orrin intersects**  
798 Essig Saml  
804 Carpenter Walter S  
810 Eker Wm L  
814 Bertele Alexander L  
820 Crawford Wiley B  
824 Weidaw Harry A  
830 Barrett Allen L  
**Capley rd intersects**  
**Unopened to Courtland ave**  
1310 Zendo Peter

**CRESTWOOD AVE**  
From 66 Hall southwest to S  
Maple (West Hill)

**North Side**  
311 Duffey Misses  
315 Howe Chester C  
319 Barnes Malary A  
325 Jackson Ralph D  
329 Lewis K Rodney  
331 Webber James H  
    " Smith Lucie H  
333 Hall Irving I  
339 Capron Dr Fred M  
343 Herbst E Frank  
347 Geib Mrs Nellie B  
351 Schrank Harry P  
**Cloverdale ave intersects**  
379 Curtis Frank W  
381 Vacant  
**Oakdale ave intersects**  
413 Draime Wm F  
417 Meyer Elwood C  
421 Davis Mrs Margaret  
425 Metzler Frank M  
**Grove begins**  
439 Amer Louis H  
441 Becker Geo L  
445 Wert Wm H  
449 Galleher Eldon C  
453 Tennant Henry Q  
457 Ruthenberg Mrs Anna  
463 Johnson Thos B  
    " Cummins Fred J

**South Side**  
322 Cascioli Rocco B  
330 Ross Chas  
334 Leeson Orley A  
344 McMaster Walter H  
346 Sheffield Eugene K  
**Cloverdale ave intersects**  
380 Schumacher C Louis  
382 Corcoran Wm H  
386 Hilton James C  
388 Clumer Edgar N  
394 Barr Clifford C  
**Oakdale ave intersects**  
418 Pittenger Glenn H  
    " Brooks Robt J  
428 O'Neill Joseph P  
432 Williams Gust P  
436 Moross Cornelius S  
    " LaMountain Mrs Lavina  
    " James Chalmers L  
438 Burnham Billie A  
    " Heritage Clarice M  
    " Schllewe August E  
444 Byers Mrs Esther M  
446 Bishop Murray A  
450 Teeple Frank  
454 Brumbaugh Ernest S  
    " Covert Chas R  
    " Ball Darla E  
458 Hunt Anthony E  
462 Snyder Vergil  
    " Weibel Wm C

**CROFT PLACE**  
From 1057 MtVernon ave east  
to Lexington ave (N Akron)

**CROSBY**  
From 48 S Maple west to S  
Portage path (West Hill)

**North Side**  
193 Labbe Misses  
199 Scheatzle Martin  
203 Vacant  
207 Vacant  
211 Vacant  
215 Welsh Edward J  
219 Tripiett Mrs Anzina  
223 McCartney Harold F  
227 Scott Marion L  
227½ Graham Oliver J  
229 Shaw Edmund J  
231 Horning Clarence A  
233 Willey Lewis E  
233½ Miller Mrs Effie J  
235 Kelley John A  
239 Treviere Marcus E  
243 Bargetz Carl J  
249 Lombardi Chas  
255 Rossi Carmen J  
257 Kienhofel Raymond W  
259 Teets Mrs Emma C  
263 Morton Kenneth A  
265 McKeke Leroy C  
267 Griffith Wm E  
267½ Armagost Cecil  
271 Neutzling Aaron  
275 Reed Frank L  
277 McClellan Wm J  
279 Spies Danl  
283 Spallino Chas  
285 Politino Frank M  
289 Cleveland Mrs Amelia  
291 Sorrnick Misses

**Bittman intersects**  
299 Fischer Harry C  
303 Westerberg Oscar F  
305 Rohaley Francis A  
307 Strohmerger J Harry  
309 Berger Homer E  
311 Hazen Chas J  
315 Watters James H  
319 Hantelman Geo C A  
323 Comstock Allen H  
327 McLane Bros  
    " McLane Geroges M  
327½ Casey Mrs Anna E  
329 Kirby Kendall H  
331 Fetherson Mrs Della M  
333 Reiker Floyd E  
335 Kinsev Mrs Eliza B  
339 Rooming House  
345 Bowman Dr Dell S

**s Valley ends**  
361 Lewis Chas  
363 Riehl Mrs Eva  
367 McLaren Alexander C  
369 Conway Edward C

**Richmond pl begins**  
377 Davis Mrs Effie B  
381 Dutt Mrs Frances A  
387 Gaffney Mrs Mary C  
405 Milar Wilbur W  
421 Belden Champion N  
441 Devlin John

**Oakdale ave intersects**  
471 Marvin Parish House

**S Balch intersects**  
509-11 Rosaline Apts  
    " Mancuso Saml  
    " Knapp Herbert J  
    " Nash Verne L  
    " Schwartz Edward  
    " Fawn Roger W  
    " Teague Mrs Catherine  
    " Gehman Saml D  
    " Cosow Jacob  
    " Leavitt Joseph W  
    " Miller Elizabeth G  
    " Hyde Georgia M  
    " Petley Thos E  
    " Herrington Lee M  
    " Yeomans Mrs Bertha S  
    " Turner Myles W  
    " Vossler Geo W  
    " Wilson Julian J  
    " Longwell Geo  
    " Mulligan Howard C  
    " Heaton John L

513 McKamey Vernon  
517 Cushman Mrs Estelle C  
525 Vacant  
529 Taylor Stanley J  
    " West DeForest F  
535 Kepler Raymond E  
539 Ryan Wm T  
541 Rau Geo  
545 Wilson Geo F  
553 Coudriet Clement A  
557 Higgs Joseph W  
563 Evans Mrs Meda  
567 Maxson Maude A  
575 Battels Wm J  
589 Heffernan Louis J  
593 Frick Harry E  
595 Sydlow Matthew J  
**Rhodes ave intersects**  
627 Cardarelli Mrs Giovanni  
629 Hinton Philip F  
635 McGuckin John H  
641 Walsh Thos P  
647 Lewis Albert T

**Beek ave intersects**  
675 Kittelberger Mrs E F F  
681 Legge John T  
687 Cunningham Brant A  
695 Mann Mrs Alberta I

**Westmoreland ter begins**  
697 Christensen Harold C  
701 Hutchison Andrew W  
705 Sherman Louis  
709 Scroggy James A  
713 Lopresti Gus  
717 FitzWilliam Misses  
721 Standard Oil Co

**South Side**  
198 McGreevy Wm  
202 West James J  
206 Crano Louis D  
    " Crano Louis Inc  
210 Tate Anna M  
212 Henretta John J  
214 McLaughlin Mrs Elma M  
222 Lyons Thos J  
226 Ganyard Ellis M  
232 Taylor Howard H  
240 Warfield Leroy  
244 Engelhart Joseph J  
246 Mac's Auto Repair Serv  
250 Grimes Geoffrey  
256 Grimes Alfred  
260 Foster Chas A  
268 Greenfield Apts  
    " Sojack Geo J  
    " Walzer Mrs Harriet E

268A Greenfield Jacob  
    " Lawrence Millard L  
268B Nichols Lawrence H  
268C Vacant  
268½ Corl John W  
274 McVan Michael L  
278 Lion Apts  
    " Masino Robt A  
    " Simpson Springer D  
    " McGarry Misses  
    " Carlyn John H  
    " Meyers Mrs Ella S  
    " Scarborough Walter N  
280 Fauver Mrs Aurella G  
284 Chorpenning Homer O

**Bittman intersects**  
298 Vacant  
300 Adames James  
306 Isenman John  
308 Stuprich Joseph  
310 Hoover Harry E  
314 Hackett Robt J  
318 Hackett Saml J  
320 Hackett Warren H  
324 Minier Wm C

**Hall begins**  
340 Vacant  
346 Comerford Mrs D S  
352 Metz Misses  
356 Castner Joseph  
364 Haag Mrs Adeline L  
366 Wagner Rev Geo C  
374 Paris Pasquale  
380 Blagg Jesse D  
    " Cahoon O Pearl  
384 Doran John M

**The EXCHANGE REALTY Co.**  
**REALTORS**

**COMPLETE  
REAL ESTATE  
SERVICE**





Every Letter Job Should Accomplish its Purpose. Let Us Help You.  
165-171 North Union St. Phone Jefferson 2176



Crosby

AKRON 1931 CITY DIRECTORY

Crosier East

277

390 Flynn John W  
396 Doran John P  
402 Vance J Henry  
**Woodland ave begins**  
426 Kirkpatrick Harry H  
" Stinemates Chas W  
430 Rice Walter A  
436 Shull Clair A  
438 Dames Howard E  
440 Spielberger Ludwig  
442 Arthur Harry G  
**Oakdale ave intersects**  
**S Balch intersects**  
506 Adeline Apts  
" Babcock Mrs Leah M  
" Kelly John W  
" Lowery Mrs Anna B  
" Wynne W Byron  
" Canavan James D  
" Heffernan Thos S  
" Windows Fred M  
512 Smith Mrs Florence H  
520 Rynn Frank A  
524 Pifer Russell R  
**Westwood ave begins**  
532 Wozzley Mrs Margaret  
540 Vacant  
548 Hood Geo E  
554 Pritchard Everett M  
556 Wilkins Carl F  
560 Harrington Mrs A A  
566 Vandersall Ray L  
566 Park Fred R  
572 Brotherton Earl H  
**Gale begins**  
580 Vacant  
588 Waugh Wm B  
594 Griswold Herman F  
598 Deuber Lewis J  
606 Hollinger Arthur B  
610 Griffiths Harvey R  
**Rhodes ave intersects**  
622 Gehres Chas F  
630 Hald Geo  
" McDonald Mrs Marie E  
634 Pistorio Ignatius  
638 Mader Harry R  
640 Winters Stanley  
642 Green Wm A  
646 Hamlen Mrs C Etta  
652 Shafer Isalah G  
**Beck ave intersects**  
666 Matthews James A  
670 Vacant  
678 Schick Geo W  
688 McCord Geo E  
690 Quattrocchi Joseph  
694 Hall Geo E  
**Hyde ave begins**  
706 Fichter J Adam  
712 Pamer Paul  
718 McPherran Ira M  
**Vivian pl begins**  
724 Ende Elmer  
" Helwig Chas F  
" Brucken Harold M  
730 Dymond Geo E

**CROSIER**  
(East)

From 993 S Main east (South)

**North Side**  
7 Service Garage  
7 1/2 Vacant  
17 Vacant  
21 Williamson Floyd B.  
**S High intersects**  
Railroads  
55 B & O Freight Depot  
**Sweltzer ave intersects**  
121 Minko Andrew  
127 Fagan Chas J  
129 Kidd Judge  
135 Blockum Peter E  
**Miami intersects**  
157 Zepko John  
161 Brimston Russell G.  
163 Brimston Wm H E  
169 Sokoll John  
**Adeline ends**  
179 Anton Joseph  
183 1/2 Tisko Tony  
183 Miskvich Wm

189 Grecl Mrs Magdalena  
195 Mack John F.  
197 Georges Peter P  
203 Estin Mitru  
207-7 1/2 Kazlowsky Paul  
211 Vacant  
**Washington intersects**  
229 Clifford Warren C  
" Johnson Rev Wm C  
233 Melvor Saml  
235 Pyrko John  
" Roth Joseph  
**Bellows intersects**  
267 Kudera Alex  
" Baton W C  
269 Adam Adam  
**Grant intersects**  
301-3 A B C Bakery  
305 Miller Roy E  
309 Vacant  
315 Adrion Mrs Dora  
319 Conrad Walter B  
323 Capron Henry A  
**Sherman intersects**  
333 Shapiro Harry B  
337 Hecht Louis J  
341 Tatch Abraham  
345 Starcher Robt E  
347 Jones Walter L  
351 Cacioppo Carl  
353 Rienzi Giovanni  
357 Callahan Mrs Margaret  
359 Bacher Helmuth K  
361 Davis Frank  
**Summer ends**  
383 Kotch Michael C  
385 Balthaser Robt A  
387 Malone John W  
**Allya ends**  
449 Kellerhoff Mrs Josphina  
453 Yelling Joseph  
**Beardsley intersects**  
471 Porterfield Albert D  
475 Tefner Stephen  
479 Thomas Joseph W  
481 Coletto Gregory  
**Kling intersects**  
**Unopened to Brown**  
551 Schwartz Henry  
555 Segedy Geo  
561 Vacant  
563 McCarty James  
" Belt Line R R  
667 Hall J Kelsey  
669 Smith Ernest  
**Coventry intersects**  
**Lumiere ends**  
711 Kiefer Fred  
715 Howard Harry E  
719 Moore Chas H  
723 Bruce Geo  
**Hammel intersects**  
757 Williams Mrs Roannah  
**Gridley ave ends**  
775 Casto Hernie D  
779 Kinzel Waldo  
783 Terrel Geo E  
787 Trachsel Bryan R  
**Inman intersects**  
807 Vacant  
811 Affolter Elmer L  
815 Copeland Andrew C  
819 Gibbons James C  
823 Curnow Garnet  
827 Weaver Ralph J  
831 Howard John L  
835 Krausman Max H  
839 Vizi Joseph  
843 Smith Sidney G  
847 Savony Elias F  
851 Haverty Thos P  
855 Vacant  
859 Ancell Jay M  
863 Evans Harry R  
871 Dankanich Chas  
875 Kuncce Clyde E  
" Reams Chas A  
887 Davis Herman H  
891 Scott Walter A  
**Hudson ave intersects**  
907 Morris Miller  
915 Kalnoski Joseph

923 Zahursky Ftit  
**Elbon ave intersects**  
935 Elrod Geo F  
939 Terry Frank F  
945 Boger Floyd T  
951 Schreiber Joseph  
955 DiGioammarino Gennaro  
959 Vacant  
963 Frazee Henry A  
967 Haldin Fred J  
971 Williams Maurice C  
975 Jordan Cloyd A  
985 Wagner Fred C  
987 Stewart Harry F  
**Whitney ave intersects**  
1003 Dye Donald L  
1007 Carmen Jack B  
1043 Cleavenger Hamilton M  
" Gamble James  
**South Side**  
14 Piera John  
" rear Wright James B  
22 Kalapodis Geo W  
26 Tucker Clint W  
28 Vacant  
**S High intersects**  
Railroads  
96 McNeil Boiler Co  
**Sweltzer ave intersects**  
118 Klingenberg Frank B  
122 Vogt Wm A  
" John Harvey H  
126 Hurt Banis  
132 Brantley Lamar M  
134 Mabberry James  
" rear Hicks Abner  
**Miami intersects**  
160 Pfaff Andrew  
164 Anderson David  
166 Tuger John  
170 Fuerst Mrs Anna W  
174 Stazen Joseph  
" Yanotov Boza  
**Ethel et begins**  
178 Evanicki Jacob  
182 Middleton Isaac  
" Atkins Henry  
" rear Sinton Alphonso W  
184 Johnson Clifford A  
186 rear Mikell Joseph  
188 Baron Tony  
192 Likevich Stephen  
196 Dube James  
200 Bernert Nick  
**Star begins**  
210 Gussett Mrs Martha  
" rear Gussett Chris  
212 Ostroff Louis  
" Baran Stanley  
**Washington intersects**  
218 Vacant  
222 Wolf John F  
" Horvath Joseph  
" Covington Virginia  
" Smith Reuben  
" Chase Chas C  
" Bernhardt Christian  
" Yuhasz Stephen  
" Covington Virginia  
" Bernhardt Christina  
" Latimer Babe  
230 Ottenthal Anthony  
" Edwards Mrs Stella  
234 Blair Mrs Florence  
" White D Otis  
236 Williams Arthur  
240 Kukuvez Michael  
244 Vacant  
**Bellows intersects**  
258 Petruha Michael  
262 Makkos Frank  
266 Mondello Philip  
270 Bennett Saml W  
**Grant intersects**  
304 Bulgrin Theodore R  
310 Marquardt Chas W  
316 Pestenes John  
320 Pekar John  
" Romek Andrew  
324 Beres John  
" Haffner Adam  
" Popovich Stephen

**INSURANCE All Kinds**  
1099 South Main St. PHONE FRanklin 7195





**THE EATON-HANDY-HARPHAM CO. - HEMLOCK 6171**  
**EXCLUSIVE AGENTS FAIRLAWN HEIGHTS**

**Sherman Intersects**  
334 Hedderly Chas W  
344 Ost Geo J  
346 Rhllander Edward T  
348 Fekete John  
350 Kerkovitz Anton  
354 Dickson Elisha H  
**Ashland ave begins**  
360 Plachtinsky John  
362 Radich Mrs Julia  
" McAdams Theodore W  
366 Heyson Michael Z  
368 Vargo Stephen  
370 Longcoy Gust  
374 Frankovich Nick  
376 Krancevic John  
384 DiLuca Mrs Mary  
386 Keith Geo C  
388 Beribak Joseph  
" Milkovich Anton  
390 Zelenka Joseph  
394 Sugar Matyas  
398 Moughler John C  
**Berghoff begins**  
406 Sauter Edward E  
410 Strosnider Mrs B L  
414 Hensley-Chas F  
418 Menges Wm T  
458 Miller Herman A  
**Beardsley Intersects**  
474 Almerico Leo T  
478 Yount J Herman  
**Kling Intersects**  
**Unopened to Brown**  
552 Sheppard Mrs Martha A  
556 Trachsel Rudolph C  
" Smith Albert E  
560 Myers Leonard E  
564 Skacevics Andrew  
568-70 Hall C P Co  
" Belt Line R R  
588 Taber Coal Co  
600 Rajki Paul  
604 Segedy Peter  
608 Vacant  
610 Stanec John  
612 Apazeller John  
632 Betts Danl W  
640 Smith Wm  
644 Marko John  
648 Tottle Mrs Agnes C  
660 Keenan Wm J  
676 Torl Frank  
**Coventry Intersects**  
684 Sudduth Calvin E  
688 Sabo Louis  
" rear Lurry John W  
700 Scott Reverdie W  
716 Towne Glenn M  
720 Dudley Joseph J  
**Hammel Intersects**  
750 Hudkins Lynwood W  
754 Towne Mrs Grace  
766 Vacant  
780 Warehouse  
784 Nisula Chas V  
788 Steinbeck Jacob  
**Inman Intersects**  
816 Serdinak Stephen  
824 Rojak Stephen  
830 Randall Mason L  
**Merton ave continues**  
840 Fox Harry B  
844 Greising John B  
848 Swanson Emil  
852 Boggs Clay  
856 Mitchell Calvin  
862 Jones Andrew  
**Bertha ave continues**  
782 Schimp Edgar D  
880 Ragan Robt C  
884 Hefflinger Amos  
888 Zerloff Saml A  
894 Dunbar Frank R  
**Hudson ave Intersects**  
**Elbon ave Intersects**  
940 Lozier John W  
944 Sutterluety Lawrence C  
948 Rudd Herbert E  
**Winans ave continues**  
**Whitney ave Intersects**  
1012 Laff John

**CROSIER**  
(West)  
From 1004 S Main west (South)  
**North Side**  
9 Neichter Mrs Margaret A  
11 Becker Mrs Margaret  
15 Williamson Wm  
" McGuffey Ode A  
19 Humphrey Wm  
" Worley Mrs Freda  
23 Vacant  
25 Humphrey Wm H  
27 Humphrey Arthur F  
33 McBride Bryant L  
35 Barbitta Frank  
39 Stokes W Henry  
39½ Fife Mrs Bortha  
41 Brookover Asa L  
45 Hardy Mrs Mary  
" Williams Wm S  
49 Coke Mrs Catherine  
53 Stiles Saml H  
" rear Poling Hiram L  
57 Mullins Robt R  
59 Madison Mrs Margaret A  
63 Balderson Alney F  
63½ Conger Mrs Carrie B  
68 Fiala Cyril F  
71 Hottle Harry H  
77 Reorganized Church  
81 Miller Wallace W  
85 Stanich Risto  
89 Craig Francis W  
93 Russell John B  
99 Nichols Paul E  
103 Shepard Wm A  
107 Sanders Carl A  
111 Gandee John S  
115 Rogers Fred  
" Anderson Irvin H  
119 Ringer Grant L  
123 Brodley Joseph  
127 Roach Hershel H  
133 Willis Virgil R  
135 Smith Winfield S  
141 Hall Dallas R  
147 Pfeifer Peter  
149 Nettle Louis  
153 Hendley Roy E  
**Princeton Intersects**  
— Lincoln School  
193 Vacant  
196 Vacant  
199 Chisholm John A  
201 Gardner C Otto  
**Marion pl Intersects**  
211 Cain Walter D  
213 Burke John E  
215 Hartenstein Fred P  
217 Yarger Albert G  
223 Shiplett Wm T  
**Victory Intersects**  
231 Lusk Wm B  
237 Boburka Bavard  
243 Farber Geo D  
247 Williams Chas F  
**Owen ave ends**  
261 Smead Mrs Rose  
271 Hager Robt B  
**Ridgeaway dr begins**  
277 West Albert R  
287 Steinbeck Geo O  
**Penn ave ends**  
301 Sanderson Edward  
**Kinsman ave ends**  
301½ Vacant  
**South Side**  
14 Burke John  
18 Upchurch Joseph B  
22 Hallauer Geo R  
" Witherup Robt M  
28 Riley Geo A  
32 Vacant  
34 Willingham Robt F  
36 Vacant  
**Yale continues**  
44 Waxman Saml R  
46 Blackmon Leon D  
" Price Ralph F  
" Stephens Marie M  
50 Barbee Forest J  
" Garrison Flora A  
56 Harrison J Arthur

60 Richmond Marcellus A  
68 Lotz Harvey M  
**Mangold begins**  
76 Mangold Wm F  
" Mangold Bros  
80 Vacant  
84 Rush Ada M  
" Anderson Presley O  
86 Ball Mrs Rose K  
90 Vensel Mrs Myrtle E  
94 Treesh Mrs Myrtle M  
100 Carl Clay M  
104 Schafer Henry  
108 Fink Wm E  
110 Krehel John W  
114 Lance Dewey  
116 Lotz Fred W  
118 Roberts John  
121 Staley Harvey C  
126 Platt Lester R  
128 Annakin John  
132 Chilcott Walter M  
136 Fisher Mrs Nora E  
142 Ramer Joseph  
146 Wine Theodore R  
150 Moore Delano A  
154 Price Edward E  
158 Bollinger Wm  
162 Lewis Lonnie M  
166 Hetzer Wm B  
**Princeton Intersects**  
176 Vacant  
182 Guthrie Robt R  
186 Warner Henry A  
190 Ripple N Ralph  
194 Ahern Edward L  
196 Brooke Wm B  
" Conn Albert C  
" Burter James H  
**Marion pl Intersects**  
212 Rathun Mrs Mary E  
214 Morrison Melvin M  
216 Hamman Addison W  
218 Kelso Fred B  
**Victory Intersects**  
230 Wetter Ray F  
238 Sayre Arthur W  
242 Stoll Gottfried G  
244 Mitchell Wm D  
248 Rachel Werner W  
256 Miller Geo L  
284 Iler Mrs Adeline  
300 Williams Geo  
306 Patrick Flavy M  
310 Siegfert Adam L  
314 Smith Geo  
322 Kommer Fred  
" rear Kommer Chas  
**CROSS**  
From 681 S Main east to Kling (South)  
**North Side**  
5 McCray Robt  
9 Vacant  
11 Vacant  
15 Polota Peter  
17 Bakos Alex  
21 Stolar James  
23 Popoff George  
27 Johnson Wm S  
27½ Karakas Michael  
31 Sparks Mrs Bertha H  
**Huckett Intersects**  
**High Intersects**  
**Unopened to Miami**  
123 Kardar Mrs Rose  
129 Cselle Kalman  
135 Chehy Alex  
141 Zanders Wm  
**Washington Intersects**  
179 Blair Chas B  
183 Yurick Michael  
185 Reitzl Geo  
193 Vacant  
197 Werne Mrs Mary A  
" Woodling John A  
201 Hawkins Elmer  
203-5 Turner Hall  
207 Dunlap Robt P  
" Brandt Francis X  
209 Maxwell Harry M

**DIME SAVINGS BANK** LARGE AND SMALL DEPOSITS RECEIVE CAREFUL ATTENTION  
**FLATIRON BLDG.**

# Silver Lake Estates

**FRANK SCHONER, Mgr.**  
Phone WAlbridge 6315  
"The Public Be Pleased"

Cross

AKRON 1931 CITY DIRECTORY

Crouse

279

**Grant intersects**

- 239 Nachbaur Theodore L
- 243 Infantino Tony
- 247 Curtis Paul S
- 249 Roush Harry W
- 251 Wells Wm P
- 255 Vacant

**Sherman intersects**

- 275 Krausman Hugo C
- " Anderson James R
- 279 Trout Chas D
- " Geiselman Fred W
- 283 Seelley Henry W
- 287 Boggs Guy B
- 291 Steckel Mrs Laura
- 299 Eisenbart Nicholas
- 305 Pfromm Anton V
- 307 Pfromm Mrs Barbara

**Summer intersects**

- 317 Schmidt Mrs Mary
- 319 McCarthy Patrick
- 327 Lower Jacob
- 331 Macken Saml F
- " Greco Joseph
- 333 Seible Joseph
- 339 Bechter August
- 345 Hayes Robt J

**Allyn intersects**

- 361 Mair James
- 367 Morgart Robt
- 371 Huhn Henry H
- " rear Byrne John
- 375 Gearhart Wm M
- 377 Pritchard Ralph E
- 387 Henning Albert K
- 389 Nash Thos G
- 391 Morehead Frederick F
- 393 Penn Wm E
- 395 Bond Wm J

**Kling intersects**

- South Side**
- 8 Vacant
- 12 Jackman Frank
- 14 Vacant
- 18 Cregan Mrs Mamie M
- 22 Semonin Co
- 24 Dolman John
- 28 Lee Robt J

**Hackett intersects**

- S High intersects**
- Unopened to Miami**
- 114 Clanton Clarence
- " Johnson Benj A
- 118 Gauder Matthew
- " Klingler Marfon
- 122 Vacant

**Camp begins**

- 130 Chinrock Andrew
- 136 Prack John
- 140 Vacant

**Washington intersects**

- 176 LaFatch Joseph
- 180 Casamento Joseph
- 182 Orlando Saml
- " Favaro Joseph
- 188 Stefani Mrs Anna
- Stall James G
- 190 Maenza Philip
- " Roppalo Joseph
- 196 DePaul Nicholas
- " DiBona Peter
- 202 Mihm Joseph F
- " Bechter Mrs Mary
- 206 Rotunda Joseph
- 208 Brant Jonas

**Grant intersects**

- 248 Shaffer Clinton J
- 250 Kapper John A
- 254 Craven Danl C

**Sherman intersects**

- 286 Corns Edgar R
- Frances ct begins**
- 294 Wiederker Mrs Christina
- 298 LaRocca Jerome
- 304 Ellenberger Arthur

**Summer intersects**

- 328 Krannich Edward R
- 330 Wetzstein Conrad H
- 336 Bachmann Mrs Adella
- " Muhlberg Paul

**Allyn intersects**

- 368 Regan Chas A

- 370 Lee James F
- 376 Vacant
- 378 Ullmann Clarence E

**Cross ct begins**

- 380 Stewart Mrs Agnes M
- 382 Sheridan Lawrence P
- 388 Rosche Henry
- 392 Kamlowsky John P
- 396 Brigham John C
- 498 Klug Nicholas

**Kling intersects**

**CROSS COURT**

From 378 Cross south (South-east)

**East Side**

- 565 Kunkel Leo
- 567 Davis Richard C
- 569 Ritchey Geo W
- 571 Copeland Asa B
- West Side**
- 564 Mayer Geo O
- 566 Haines D Ray
- 568 Richards Robt A
- 570 Allman Carl

**CROUSE**

From 429 Brown east to Arlington (Southeast)

**North Side**

- 395 Patterson Mrs Minnie A
- 399 Sonnhalter Warren A
- 403 Guderjahn Rudolph G
- Kirn ave ends**
- 429 Waddell David A
- 431 Brasaeie Martin J
- 435 Lacy John W
- " rear Humelbau Robt J
- 437 Connell M J Motor Co
- 443 Lowery John

**Spicer intersects**

- 469 Connell Michael J
- 475 Vacant
- 479 Lloyd Elmer W
- 485 Ketchum Clarence J
- 485 Vacant
- 487 Crisp Mrs Ethel J
- 491 Vacant
- " rear Vacant
- 497 Russell John
- 499 Loftin Geo W
- 505 Ohler Simon F
- 509 Gipson Wm F
- 511 Acker John W
- " Doan Louis A

**Fountain intersects**

- 511 Starn Vincent O
- 515 Snyder John H
- 515 Vacant
- 519 Barron James H
- 521 Fuller Wm M
- 525 Giganti Joseph D
- 529 Henkel Adam G
- 533 Shea Wm P
- 537 Williams Dwight
- 563 Mandalla Frank
- 567 Anderson Cloyd M
- 575 Myers Chas E
- 579 Buck Alonzo
- 581 Vacant
- 583 Fuller Geo J
- " Belt Line R R

**593 Vacant**

- 599 Capobianco Michael
- 603 Vaccaro Ralph
- 607 Agrusa Peter
- " Pisano Vincent
- 615 Vacant

**Lense intersects**

- 629 Ittis Michael
- 631 Wells Perry M
- 635 Vacant
- 637 Pruitt James H
- 641 Moreland Wm H

**Beaver intersects**

**Unopened to west of Black**

- 741 Dawney Albert E
- Black intersects**
- 765 Morford J Harold
- 769 Cunningham John F
- Cleveland intersects**
- 803 Letasi Joseph

- 817 Gibbons Chas C
- 821 Zalewski Bron
- 825 Writeman Murray D
- 829 Seman Paul G
- 833 Glaze Mrs Hattie E
- 837 Kyer Chas G
- 845 Greek Catholic Ch
- 847 Shakaley Rev Joseph

**Forrest intersects**

- South Side**
- 400 McCann Mrs Ida M
- Emmet ct begins**
- 408 Geissinger Milton H
- " Smith Wheeler
- 412 Bush Everett L
- " Johnson James
- 418 Bertsch Chas
- " rear Osman Lloyd H
- " " Bertsch Mrs Louisa

**Bertsch ter begins**

- 424 Steadman Cloyd
- 428 Hill Warren S
- 432 Weiss Rudolph
- 434 Dietz Mrs Viola M
- 440 Walters Ralph
- 444 Vacant
- 448 Good John M
- " Ball Mrs Nellie C
- " Merritt Arch N
- 450 Smith Mrs Margaret L

**Spicer intersects**

- 468 Sentele John S
- 474 Wolfe Wm L
- " Wakefield Helen E
- 480 Baughman Ralph D
- " C & B Public Address
- 484 Barker E Worthy
- 486 Burgoon James A
- 492 Rhoades John J
- 500 Buch Arthur
- 504 Loftin Rev Hubert B
- 508 Sear Geo W
- 510 Schellenberger R M
- 518 DeShaw Eugene
- 522 Mulrooney James
- 522 Price David W
- 526 Wells Mrs Lida A
- 530 Ries Henry
- 534 Snyder Mrs Elizabeth T
- 538 Summers Jasper
- 542 Davis Thos R
- 546 Huhn Henry jr
- 550 Bittner Frank L

**Fountain intersects**

- 566 Wevurka John
- 570 Lohr Oscar T
- 574 McCormick Danl A
- 580 McClead Friend C
- " Jenkins Clarence M
- " Belt Line R R

**Helmbaugh ave begins**

- 594 Carnal J Thos
- 600 Vacant
- 604 Prease Anthony J
- 606 Alilo Carmen
- 606 Vacant
- 612 Hensler Joseph M
- 614 Suso Edward D
- 618 Keplinger Elmer C

**Lense intersects**

- 632 Woodford James P
- 634 Prats Joseph
- 638 Mitchin Geo F

**Richards ct begins**

**Beaver intersects**

**Unopened to west of Black**

- 742 Uim Jesse J
- Black intersects**
- 766 Clasey Melvin M
- 770 Cooper Marvin L
- Cleveland intersects**
- 804 Goodson Frank G
- 806 Donner Walter E
- Wilmut begins**
- 822 Biddle Geo H
- 828 Conley Ernest C
- 832 Roberts Edgar L
- 836 Kaufmann Norman W
- 840 Vacant
- 844 Herring Wm L
- 848 Abraham Geo
- 852 Rose Ralph E



CHARVOZ "Roll of CHEVROLET INC.  
Honor;"  
275 East Market St.  
Phone Jefferson 3141



Stop Burning Money by Trying to Heat Your House with the Old, out-of-date Heating Methods  
**THE AKRON PLUMBING & HEATING CO.** 73 WEST EXCHANGE ST.

# DAY DRUG STORES

AKRON'S 24 ORIGINAL CUT RATE DRUG STORES

280

Crouse

BURCH DIRECTORY CO'S

Cuyahoga

856 Rich Walter L  
860 Osborne Earl N  
864 Sullivan Timothy J  
870 Harper Fred H  
Forrest intersects

**CROWN**  
From 124 Hall west to Oakdale ave (West Hill)

**North Side**  
Cloverdale ave begins  
345 Hershenshaus Jacob  
347 Heckert Mrs Helen N

**South Side**  
318 Houk Misses  
324 Close Alexander R  
328 Albanese Andrew  
332 Carmichael Fred W  
334 Hammond Wm H  
336 Knapp Louis L  
Gage Dr John  
340 Meyers John  
346 Kirk Harry J

**CURPIS**  
From 130 Steiner ave south to Emerling (South east)

**East Side**  
1217 Shilts John D  
1223 Nanashe Alex  
1229 Yova Mosses  
Popp Joseph

**Stanton ave intersects**  
1255 Vacant  
rear Mikel Saml  
1257 Buck John A  
1259 Ray Theodore  
1261 Kocis Frank  
1263 Puskas Joseph J  
1265 Lorson Joseph J  
rear Butler Gilbert R  
1271 Berg John  
Sweigart Adam  
1279 Turner John S  
1281 Beutel Robt H  
1283 Yilling Jacob  
1285 Yilling Fred  
1291 Warner Wm H  
1305 Tomasek James J  
1309 Stachler Adam D  
1315 Ball Mrs Catherine

**Cole ave intersects**  
1325 Vass Geo  
1329 Putz Nick  
1349 Emich Conrad  
1353 Chaney Thos C  
1357 Walker Jack  
1361 Stenger Anton  
1367 Kratz Andrew  
1371 Sautner Stephen  
1375 Garvis Jonathan J  
1383 Butcher Evelyn I  
Green Anna  
Knopsnyder Eva  
Pruitt James E  
1389 Graham Harry W  
Crooks Robt A  
Roberts L Roy  
Johnson Foy  
1391 Zumstein Walter O

**Leora ave begins**  
1409 Smith Mrs Margaret  
1411 Williams Kenneth A  
1413 Kiefer Henry C

**West Side**  
1200 Parsons Alex L  
1214 Cain Mrs Armentia F  
rear Goodman Eugene T  
rear Vacant  
1218 Ch of The Living God  
1224 Stakich Jacob  
1232 Kuhaida Andrew  
Rittaker Earl A  
1234 Vacant  
rear Clay Thos  
1236 Motz John  
Gurzan John  
Sicole Mrs Salomia  
Chrvenek Geo  
Ramosca Stephen  
Dungy Archa L

**Stanton ave intersects**

1254 McKinstry Doc  
Moore Clarence  
1260 Chuchu Theodore  
1262 Robinsno Ruvello  
Johnson James E  
1264 Carswell Nathan  
1266 Rushin Mrs Winnie  
1268 Woods Sidney  
1270 Morris Robt H  
1272 Andrews John G  
1278 Klettlinger Andrew  
Barnyak John M  
1298 Miller Emil E  
1302 Vance Louis G  
1306 Brown Mrs Etta  
1310 Pratt Edward A  
1312 Richards Sanford A  
1314 Ridley Benj  
Chevallard Mrs Fern

**Cole ave intersects**  
1340 Pappas John  
1342 Vacant  
1346 Vidikan Moses R  
1346a Burk Boyd F jr  
1350 Grismore Park B  
1354 Wages Calvin F  
1358 Myers Cletus U  
1360 Lee Russell C  
1368 Wittmann Mrs Emma  
1372 Neumeyer Lovell E  
Buchanan Cromwell B  
Whitlow James  
1376 Michael Noah A  
1380 Kilgo Dewey B  
1382 McGiffin Amos F  
1384 Wise Milton  
1388 Cooper Chas W  
1390 Massey J Ezra  
1396 Eden Nels  
1398 McCloskey Frances  
1402 Wells Wm W  
1408 Sivchev Geo

**CUTLER PARKWAY**  
From end of Pond View ave north and south (Goodyear Heights)

**East Side**  
**Adelaide blvd begins**  
Bauer blvd begins  
141 Carter Hodda L  
143 Kagenaar Bert  
151 Boggs Harry B  
153 Vacant  
165 Carpenter Ernest M  
169 Bennington James W  
171 Brown Orval  
173 Winfrey Mrs Levia  
Shacklette Alton

**Hampton rd begins**  
185 Pilgrim Frank  
189 Parker Oscar E  
193 Vacant

**West Side**  
140 Vacant  
142 Easley Orus J  
164 Bert Danl L

**Pond View ave ends**  
176 Ries Mrs Louise  
182 Rowland Earl R  
186 Moreland Chas A  
188 Stannard Thos E

**CUYAHOGA**  
From 230 N Howard north-west (North)

**East Side**  
**W Lods ends**  
47 Zuber Wm H  
49-51 Pavlak Anthony  
57 Vacant  
55 Vainer Mrs Anna  
69 Vacant  
77 Mannig Carl  
rear Hunt Geo V A  
81 Parnell Chas  
87 Gianconteri Mrs Abble  
rear Kotch John  
95 Boron Mrs Katherine  
103 Szwajk Felix

**Sommers et begins**  
109 Logiudice Steve  
113 Musci Frank

117 Holst Fred W  
121 Krzykowski John  
Glaski Clement  
131-3 Cuyahoga Baking Co  
Suski John  
135 Perkins Chas W  
135a Vacant  
139 Dietz Edwin W  
Cuyahoga M & M Co  
141 Vacant  
143 Vacant  
145 Vacant  
149 Capizzi Simon  
153 Vacant  
155 Tomello John  
161 Holst John  
169 Wohlwend Chas M  
171 Cianciola Frank  
W Glenwood ave ends  
183 Cianciola Frank  
191 Paciola Frank  
199 McDonald Mrs Louise  
205 Avery Oscar  
209 Harris Sward

**Southampton begins**  
215 Tipler Henry  
233 Christian Wm D  
235 Marquardt Fred H  
237 Johnson Joshua  
Bryant Aaron  
rear Koch John W  
249 Detamore John W  
263 rear Vacant  
279 Tzowros Alex  
rear Aidula Vincent

**Reid terrace begins**  
303 Falango Joseph  
309 Raybuck Wm C  
327 Franklin Walter A  
347 Warner Chas E  
351 Capriolo Danl  
365 Kapelczak Raymond

**Vesper dr begins**  
361 Kempczanski Stanley  
Lang Clifford D  
365 Kulesza Stanley  
369 Yahn Franz R  
375 Franklin James A  
Franklin W A Sons Co  
379 Ludwig John  
383 Heiselman Anthony V  
387 Scherer Joseph L  
389 Vacant Storeroom  
Esposito Louis  
393 Hinkel Walter A

**W Tallmadge ave intersects**  
423 Aiuto Louis  
427 Gero Stephen

**Alberti et ends**  
433 Bologna Joseph  
437 Myers Wm H  
439 Jones Mrs Ida C S  
443 Paratore Ross  
445 Watt Giles W  
447 Golna Joseph  
451 Sherwood Walter S  
453 Muci John  
455 Townsend Edward  
459 Woodward Homer W  
463 Abrams Danl A  
467 Billman Mrs Alice R  
471 Early Geo W  
rear Vacant  
479 Swartz Ray A  
Kutscher Mrs Amella  
481 Foggy Mrs Anna E  
481a McGee Walter  
491 Patterson Mrs Sarah J  
497 Musci Paul  
501 Eickler Jacob  
509 Albertson Christian F  
515 Playford Mrs Alice J  
rear Playford Leslie F  
621 Selzer Louis  
rear McReynolds Wm D  
525 Neff Wm S  
533 Hauser Alexander  
547 Selzer Philip A  
551 Trommer Louis F  
557 Church Mary  
561 Vanderpolder John  
565 Boyes Fred R

**STEEL DIE EMBOSsing AND COPPER PLATE ENGRAVING**  
**The Commercial Printing & Lithographing Co.**

**BUSINESS J. J. BREEN PROPERTY**

403 Ohio Building Phone FR-9816

565 rear Vacant  
573 Rice Edward  
577 Haeferle Fred W  
585 Ak Cement P Co  
591 Vacant  
599 Love Frank D  
601 Godwin Lester D  
607 Graham Russell W  
611 Shearer Robt  
**Uhler ave intersects**  
627 Cross Albert Z  
" Limric Fred W  
635 Jordan Garfield  
639 Raulfs Fred  
641 Cowley Bert W  
665 Selzer Lorenz G  
676 Cowley John H  
677 Montgomery Homer U  
679 Chilson Frank W  
681 Brown Walter F  
**Peck rd begins**  
686 Kindler John  
687 Ratzow Chas A  
Portage Rendering Co  
**West Side**  
12 Hossler John M  
18 Sammarone A Nicholas  
22 Sunday Paul  
26 Piazza Bartolomeo  
28 Vacant Storeroom  
32 Vacant Storeroom  
" Baxter Geo W  
Cuyahoga River  
48-50 Smith John  
56 Filinchem Allen H  
" Hill Mrs Ola  
58 Vacant  
60 Vacant  
62 Scalero Rocco  
64 Gunzenhauser John G  
68 Cowart Cuphis  
72 Johnson Mrs Mayme  
74 Boaz Geo  
78 Rentschler Danl J  
84 Dalaski Mrs Rose  
" rear Myers Howard  
92 Mustill Edwin J  
" rear Mustill Jay F  
" rear Vacant  
98 Mustill Frank P  
104 Denton Mrs Mary E  
108 Lott Chas A  
" Kantzer John  
112 Cordray John  
120 Vacant Storeroom  
" Foto James  
" rear Gelzeski Louis  
124 Leuci Nicholas  
130 Sharnsky Stephen  
132 Ruby James  
136 Thomas Mrs Katie  
140 Murphy Wm  
144 United Cleaners  
148 Spinelli Frank  
154 Payne Mrs Julia  
162 Brown Danl C  
166 Marquardt Mrs Maria L  
**Otto begins**  
176 Ewald Mrs Ottilia  
186 Franks Cyrenious S  
192 Baney Wm L  
196 Ak Sheet Metal Co  
198 Ewald Fred O  
**Mustill begins**  
204 Maudugno James  
214 Barnes Henry  
" Parker Willie  
216 Gifford Lealon F  
220 Jones Wm E  
224 Vacant  
232 Cady Gainford W  
236 Szafran Yaroslaw  
" Callaway Major  
240 Delsz Martin J  
244 LaRue Mrs Martha D  
" Bartell Edmund F  
" Cuyahoga Floral Co  
260 Denis Mrs Johnnie B  
" rear Bussey Geo  
" Real Cleaners  
276 Corcelli Mrs Congeta  
286 Seibel John

300-04 Bologna James  
308 Olhoeft Walter R  
314 Olhoeft Joseph C  
318 Sombrio Geo  
326 D'Amico Paul  
330 Tennant John L  
332 Roselli Nicholas  
334 Fanelli Joseph  
336 Vacant Storeroom  
342 Vacant  
346 Cuya View Gro & M Mkt  
" rear Racano Frank  
" " Vacant  
" " Silicchia Michael  
348 Gregory Frank E  
352 Holdbrook Wm L  
362 Town Mrs Jennie  
376 Stelder Mrs Elizabeth  
384 Franks Elmer  
390 Samstag Geo E  
**W Tallmadge ave intersects**  
414 Vacant  
416 Vacant  
418 Jewson Elmer J  
422 Moatz Geo W  
426 Lingner Wm  
432 Earley Mrs Ella E  
434 Piscazzi Leo  
434 Vacant  
436 Gary Costa J  
446 Capreule Michael  
450 Loftin Benj L  
456 Tasker J Corbett  
" rear Tasker Bottling Co  
464 Bickler Henry  
470 Reichardt Geo J  
**Shelby ave continues**  
480 Kirven Geo E  
490 Hippensteal Edward  
498 Caetta James  
504 Foley Michael J  
**Plymouth ave begins**  
522 Burress James R  
526 Reed Mrs Mary A  
530 Piscazzi Leo  
**Spaulding ct begins**  
536 Moughler Geo L  
538 Porter Ralph A  
548-50 Nobil Paul N  
560 Cox Judson W  
564 Tonkin James H  
570 Ferguson Thos W  
578 Williard Ethelbert O  
594 Kelley Saml L  
606 Benton Chas C  
606 Hahn Reuben M  
608 Romweber Albert B  
612 Guttenburg Rufus K  
**Uhler ave intersects**  
622 Gaiko Emil  
628 Sorensen Geo W  
632 Ramnytz Stephen  
**Shultz begins**  
640 Hardy Ashton  
668 Farrell James P  
680 Hallam Mrs Mollie E  
770 Prince Mrs Cora B  
" Akron Soap Co  
" Akron Fertilizer Co  
" Duncan Prod Co  
" Elec-trik Soap Co  
" Akron Abattori Co  
780 Backus Mrs Edith  
" Disposal Plant  
846 Day Harry A  
**CUYAHOGA FALLS AVE**  
(East)  
From 703 N Howard east  
(North-Akron)  
**North Side**  
13 DeHart Pharmacy  
15-17 North Hill Q Market  
19 Jerome Elgin J  
21 Wurth Geo J  
23 Laylor Howard B  
" Taylor Mrs Lotta  
" Meise Ord H  
" Coats W Alfred  
23 D'Angelo Antonio  
25 Spears & Gregory  
27 Vacant Storeroom

29 Vacant  
31 Vacant Storeroom  
33 North H H Cleaners  
35 Sanitary C & D  
37 Mars Harry  
**Chalker begins**  
63 Kirby & Honeywell Inc  
" N Hill S M & R Co  
" Guise Mabel  
73 Werner Orrin C  
**Avon begins**  
105 Guthrie Harold L  
109 Greathouse Wm D  
115 Kohn Meyer  
**Berwin begins**  
127 Acme No 4  
129 Aster Cash Market  
131 Vacant Storeroom  
133 Temple Square H Co  
135 Vacant Storeroom  
137 Gurlidis Manos  
141 Thomas Mrs Rosella  
**N Main intersects**  
177 Artcraft Shop  
Eichelberger Lulu D  
183 Moore Clarence J  
187 Baker Matthew  
**Oakland ave begins**  
**Woodward ave begins**  
249 Richter John H  
253 Bupp Earl A Inc  
261 Merlitti Joseph  
265 Troy Andrew J  
**Dayton intersects**  
271 Dayton Tire Co  
273 Harden Marlon J  
305 Vacant  
309 Neal Saml  
311 Chaney L E Co  
**Pitkin ave begins**  
323 Vacant  
335 Schmidt G Carl  
337 Dayton Dry Cleaners  
339 Ak Electric Con Co  
341 Carver Oliver C Jr  
" King Otto F  
" Gluchov Myron  
343 Maglione Amedeo  
345 Blue Ribbon Market  
347 Blue Ribbon Conf  
**Sawyer ave begins**  
353 Acme No 53  
363-5 Valenti Joseph  
375 Beck Louis W  
**Collinwood ave begins**  
393 Wilson Wm D  
399 Hawkins Walter  
" rear Callahan Mrs B H  
401 Herbert Edward J  
403 A & P T Co  
" Paolucci Carmine  
" Dunderman Dr Frank  
" Shoemaker Revington M  
" Lewis Mrs Joan C  
" Bush Stanley  
405 Day Drug Co No 20  
" Graham Dr Lawrence A  
" Jackson K R  
" Thompson Geo P  
" Henry Mrs Helen  
413 Hart Service Station  
**Big Falls ave begins**  
439 Scarpitti Mrs Mary  
443 Riley A Lee  
449 Longacre Wm K  
451 R & R Food Co  
453 Richardson Irwin D  
455 Kroger Gro & B Co  
**Murray ave begins**  
477 Kruse Henry A  
" Moses Robt G  
481 Kibler Eugene F  
**McVernon ave begins**  
495 Fruscella Eugene  
499 Gast Joseph  
**Lexington ave intersects**  
523 Denholm Tracy M  
529 Kohl Orrin A  
" Weltmer Robt A  
" Helbling Paul E  
535 Goodfellow Roy A  
" Tolhurst Fred W H

PHONE  
HEmlock  
8 4 1 3

Interior  
and  
Exterior  
Painting  
Spraying

N.  
H.  
P  
O  
R  
T  
E  
R

Artcraft  
Decorating  
Paper  
Hanging  
Cleaning

PHONE  
HEmlock  
8 4 1 3

Steel Storage Cabinets

**THE NATIONAL BLANK BOOK & SUPPLY CO.**

Two Stores  
36 N. MAIN ST.  
12 E. MILL ST.

# TAWNEY'S ICE CREAM COSTS WONDERFUL NO MORE

282 Cuyahoga Falls Ave East

BURCH DIRECTORY CO'S

Dalton East

535 Dunscumb T Don  
539 Greenwald Russell R  
Shelton Frank W  
" Allen Percy  
**Linden ave begins**  
563 Acme No 68  
555 Ravenna F & H Co  
" Haartge Mrs Edna M  
" Greenfield Ecott  
567 Testa John  
**Clifton ave begins**  
605 Harris Ernest  
**Riverside drive begins**  
637 Boyle John  
639 Bollinger Calvin A  
**Juniper ave begins**  
665 O'Connor Lumber Co  
Saunders Elmer C  
**Front begins**  
37 **South Side**  
20 Mallory Lura M  
30 Vacant  
32 Nixon Theatre  
36 Werner Otto A  
40 Zimmerly Fred jr  
42 Long Patsy  
**Schiller ave ends**  
58 Randall Wm E  
62 Vacant Storeroom  
64 Vacant Storeroom  
66 Alward Wade W  
68 Nees Frank A  
" rear Spears Wm W  
70 Sabourin Mrs Leona A  
" Greenwell L Mae  
" Slattery Mrs Enid  
76 Hinkle Wm T  
80 Watkins Jesse T  
**Blaine ave ends**  
108 Kohut Frank  
112 Hossler John M  
116 Ribelin Wayne W  
116 1/2 Walker Mrs Etta  
120 Kornis James I  
132 Biddle Geo C  
138 Independent M Assn  
142 First-City T & S Bank  
**N Main intersects**  
168 North H Greenhouses  
" Schwerdtfeger Edmund  
" Overholt Kenneth C  
**Elma ends**  
192 A & P T Co  
194 Vacant  
198-200 Vacant  
202 Branch Public Library  
216 Acme No 92  
" Meadowlark Market  
**Thayer ends**  
226 Kleiber Henry W  
234 Bozzelli Lorenzo  
248 Eckroad Carrell J  
" rear Miller-B Co Whse  
252 Kiling Wm H  
270 North Hill Hdw Co  
272 Gillooly Jack A  
**Dayton intersects**  
278 Kroger G & B Co  
280 Metlin Elton B  
" Morrow Mrs Martha  
" Kostoff Gus  
282 Urspringer Matthew  
284 Vortkamp Geo J  
286 Rexroad Earl  
288 Dayton Theatre  
290 Spavne & Martin  
294-8 Buzzelli Amico  
**Woodrow ct begins**  
304 Carpenter John E  
312 Menuez Clifton D  
322 Vacant  
324 Vacant Storeroom  
**Keeney begins**  
334 Vacant Storeroom  
336 Keeney Quality Mkt  
338 Vacant Storeroom  
340 Kellogg Mrs Mildred M  
" Birch Helen  
" Tuttle Danl A  
" Carter Thos F  
344 Scott Mrs Pianna C  
**Columbia ave ends**

382 Boyle Mrs Elizabeth J  
**Boyle begins**  
406 Springston Fred D  
410 Vacant  
412 Fox Raymond W  
418 Simms Edward A  
422 Pless Earl C  
" Wagner Jack  
" Schell Burton W  
" Ripple Joe M  
424 Keller Chas  
430 Chamberlin Albert B  
436 Brake Ome M  
" Ackley Clyde W  
" DeRose James  
448 Stultz Hugh T  
486 Gardner John R  
490 Barrett & Noonan  
" Barrett Dr Clinton D  
494 Conti Cleaners & D Inc  
510 Cosmo Distributing Co  
512 Vacant Storoorm  
**Lexington ave intersects**  
522 Edward James P M  
544 Stoll Mrs Anna K  
600 Corwin Fred  
**Corwin ave begins**  
660 Francis Bernard D  
662 Brown Robt S  
674 Clause Mrs Anna M  
" Peters Robt A  
676 Nichols Wm M  
678 Marra & Scalise  
696 Stull Budd I  
**Gorge blvd ends**  
700 Stull Harry L  
" Stull Budd I  
714 Rickey Earl M  
710 Stull Ralph A  
**Marne begins**  
726 Long Nathan R  
**Keller begins**  
760 Vacant  
762 Judge Joseph T  
772 Vacant  
774 Bolton Hayward F  
780 Forsberg Fred J  
786 Haddox Carl  
788 Giustino Frank  
800 Riverside Coal Co  
" O Connor Lumber Co  
" North Side Coal Co  
" Sullivan Jerry D  
" Oborn Arthur E

## CUYAHOGA FALLS AVE

(West)  
From 708 N Howard west  
(North Akron)  
**North Side**  
" Fire Station No 7  
17 Rinehart Simon, F  
19 More Lucas M  
27 George Mrs Vannie C  
**Wall intersects**  
39 Plappert P Wm  
**Shelby ave begins**  
57 Jones Bernard A  
61 Davis Jack  
**Aberdeen begins**  
73 Vacant  
87 Howard Herbert A  
" Worrton John W  
89 Kimpfsin Joseph B  
93 Malin Jay E  
95 Stewart Mrs Maud H  
99 Watters Wm R  
**Carlisle begins**  
111 Schnee Mrs Jennie F  
117 Lancaster Chas E  
123 Lancaster Mrs A  
129 Flicke Gerald E  
133 Sleta James  
137 Fiocca Joseph A  
**South Side**  
McLain Park  
**Wall intersects**  
56 Doerler Wm C

**CYPRESS AVE**  
From 361 S Firestone blvd  
east (Firestone Park)  
**North Side**  
357 Neal Saml  
361 Kitt Fred J  
365 Oldham Harry H  
369 Kylander Karl B  
373 Reynolds Mrs Flora M  
377 Crist Donald L  
**Beardsley intersects**  
411 Young John A  
415 Rennie Chas E  
419 Tidball Merrill F  
427 Kyle Arch M  
431 Coderch Mrs Margaret  
431 Smith Walter W  
435 Lee Forest C  
**Brown intersects**  
37 **South Side**  
362 Carlisle Wm C  
366 Richard Wm  
370 Gamble Vesper L  
374 Wilson Geo P  
378; McDowell Mrs E D  
**Beardsley intersects**  
412 Davis Mrs Ellen M  
416 Wilson Bun F  
420 Schilling Henry J  
424 Emery Ross C  
428 Dirret Joseph  
432 Bare Harry, G  
436 Hoffman Frank  
**Brown intersects**

## CYRIL TERRACE

From 518 W Market south  
(West Hill)  
**East Side**  
1 Shiner John H  
" Tope Golda G  
3 Halpert Abe E  
5 Vacant  
7 Brown Glenn L  
9 Hawkins Joseph  
11 Krohngold Mrs Sarah  
**West Side**  
2 McNeal Chas E  
4 Venters Mrs Minnie B  
6 Clark Llewellyn D  
8 Stark Joseph J  
10 Vacant  
12 Matthews Francis S

## DALLAS AVE

From 102 E Wilbeth rd south  
(Firestone Park)  
1745 Wenzel Chas K  
1751 Clark Reed F  
**Palmetto ave intersects**  
1774 VonAllman John  
**E Dartmore ave intersects**  
1790 Whitney Danl D  
**E Rosewood ave intersects**  
1825 Harris Saml  
**E Youtz ave intersects**  
1861 Hawkins Robt F  
**E Catawba ave intersects**  
1897 Kay Everett G  
1901 Wischt Mrs Magdalena

## DALPHINE COURT

From 1133 Bittaker north  
(Southeast)  
588 Lezak Mrs Helen  
586 O Neil Thos J

## DALTON

(East)  
From 899 N Howard east to N  
Main (North Akron)  
**North Side**  
**Chalker intersects**  
39 Hoffa David E  
41 Brigham Wm H  
**Avon intersects**  
63 Davis Ernest T  
67 Hinton James B  
71 Harris Albert C  
79 Lampier Nick  
81 Lampers Harry  
**Berwin intersects**

THE PETTITT BROS. HARDWARE CO. Blackstone  
26 NORTH MAIN STREET 1214

**"Hatchway" Buttonless Union Suits**  
**The Height of Perfection and Comfort**

**KOCH'S 111 SOUTH MAIN ST.**

Dalton East

AKRON 1931 CITY DIRECTORY

Daniels Place

283

- 91 Munson Mrs Flora M
- 95 Primm Geo B
- 99 Weaver Mrs Jane
- South Side**
- Chalker intersects**
- 32 Allen Wm N
- 36 Krausse Bernard F
- 40 Kuner Michael

**DALTON**

(West)

From 908 N Howard west  
(North Akron)

- North Side**
- 15 Snyder Wm
- 19 Kimpflin Louis F
- 23 Crider Mrs Nora H
- 27 Nelson Marion I
- 31 Marnin Thos
- Wall intersects**
- 39 Peters Mrs Palma
- 43 Marchette John
- 47 Cooper Arthur A
- 51 Graw Raymond P
- " Fauble Bartlett S
- 55 Neighbarger James G
- 59 Hetzel Edward M
- Aberdeen intersects**
- 69 Butcher Wm J jr
- 77 McGill John S
- " Wyman Abraham
- 81 Boyers Byron L
- 85 Heffner Louis E
- Carlisle intersects**
- 99 Moore Wm L
- 103 Schumacher Vivian I
- 107 Smith Paul B
- 111 Mullen Thos P
- 115 Nunzella Michael
- 117 Hoffman John B
- 119 Foust John E
- South Side**
- 16 Morgenstern Louis D
- 18 Ritchie Melchiar
- 22 Wallace Frank W
- 26 Case Walter E
- 30 Barr Blaine A
- Wall intersects**
- 40 Cuthbert Chas H
- 44 Wilson Ray
- 50 Baker Deming E
- 56 Bacher Andrew F
- 60 Goodburn Geo L
- Aberdeen intersects**
- 70 Cotterman Wm F
- 72 Fitzpatrick Raymond W
- 76 Dowell Saml E
- 78 Epplein Mrs Fanny M
- 82 Hayes Joseph M
- 86 Bechtell Chas S
- 90 Liebling Herman
- Carlisle intersects**
- 98 Furbee Bernard S
- 102 Shelby Louis C
- 104 Neale Edward J
- 108 Morrison Kelsey
- 112 Locke Wm H
- 114 Gates Favne M
- 118 Swanev Wm H
- 120 Roberts Sevier R
- Carpenter ends**

**DAMON**

From 597 Moraine ave north  
to E Tallmadge ave (North Akron)

- East Side**
- Gardendale ave intersects**
- Victoria ave intersects**
- Villa ave intersects**
- Hollbaugh ave intersects**
- Evans ave intersects**
- 699 Wilson Wm E
- 705 Reininger John A
- 709 Brown Asa
- 715 Waring Joseph B
- 719 Murphy John N
- 725 Morris Mrs Mary
- 729 Freund Richard E
- 733 Wolf John
- 737 Butler Wm G
- 747 Randall Edgar H

- 751 Vacant
- 755 Piper Albert M
- 759 Cope John W
- 765 Sanger Mrs Mary E
- 769 Darnall Wallace L
- 773 Layton Danl M
- 777 Griffin Albert H
- 783 Vacant
- 785 Vacant
- 787 Fair Mrs Elsie
- 789 Schrag Frank J
- 791 Winkler Henry S
- 793 Seigman Geo A
- Fouse ave intersects**
- 815 Rogers Jesse I
- 821 Ward David S
- 829 Edworthy Wm
- 839 Hines Irving E
- 843 Walters Wm W
- 851 Colegrove Chas E
- 855 Thomas Mrs Anna P
- E Glenwood ave intersects**
- 915 Salvatore Dominic
- 919 Perrin Dennis
- 923 Stephan Christian
- West Side**
- Hollbaugh ave intersects**
- 662 McQuerry Wm W
- 664 Vacant Storeroom
- 666 Pennington Carl B
- 672 Vacant Storeroom
- " Battin Saml
- 674 Allison Wm I
- Blinn ends**
- Evans ave intersects**
- 706 Sanders Frank A
- 710 Harper Ellis U
- 714 Stillwell Wayne
- 724 Forest Hill Com Church
- 738 Foster Frank J
- 744 Lehman Walter T
- 748 Limbach Harry M
- 752 Nicely Emmet U
- 756 Rabb Peter
- 760 Lyons Ernest W
- 766 Burns Clarence D
- 768 Linnard Archie P
- 774 Chesser Arnold B
- Fouse ave intersects**
- Forest Hill School
- Glenwood ave intersects**
- 924 Nipple Melvin H
- 940 Testa Chester

**DAMON PLACE**

From 298 Wooster ave south  
(Southwest)

- 736 Price Frank L
- 740 Smith Leslie E
- 744 Scrimgeour Isaac M
- 748 Frock Edgar W
- 754 Gourak Mrs Mary
- 755 Vacant
- 758 Reigle Russell I
- 759 Neumeyer Allwin J
- 760 Brown John

**DAN**

From 458 E Tallmadge ave  
south (North Akron)

- East Side**
- 1615 Ehret Lyall B
- 1001 Memmer Wm
- 995 Peters Aloysius J
- 983 Secman Fred
- 975 Rector Howard R
- 971 Hubler Jesse C
- 969 Baidino Antonio
- 955 Vacant
- 947 Schmidt Mrs Felicia S
- 941 Carano Thos
- 931 Willgohs Melvin J
- 927 Willgohs Wayne W
- 923 Kochman Andrew J
- 919 DiIorio Michael R
- 911 Miller Wm E
- 908 Harding Grover C
- 899 Esposito Vincent
- 885 Barnett Mrs Ora
- Glenwood ave intersects**
- 855 Weckbacher C C
- 851 Parsons Roy M

- 837 LeMaster Everett H
- 825 Rillinge Mrs Elizabeth
- 805 Haas Arthur J
- Floyd begins**
- 777 Robbins Francis C
- 773 Popiel Mike
- 771 Leibv Benj F
- Evans ave begins**
- 735 Voino Walter
- Blinn begins**
- Hollbaugh ave begins**
- Villa ave begins**
- 675 Rader Joseph J
- Victoria ave begins**
- 663 Hadinger Nick
- 655 Rogers John E
- 651 Flight Harry B
- Gardendale ave begins**
- 635 Pantall Basil E
- 621 Whitsett Claude
- 617 Strong Elmer L
- Moraine ave begins**
- 615 Munson Mrs Anna
- West Side**
- 1028 Reid John H
- 1024 Williams Larned C
- 1008 Douglas Loftus H
- 1004 Hershey Frank W
- 998 Onnes John J
- 994 Parise Tony
- 978 Orr Rev Thos S
- 966 Fisher August
- E York ends**
- 952 Fenton Robt C
- 946 Thorn Roy B
- 942 Hannig Otto F
- 938 Sadowski Frank
- 934 Vacant
- 930 Saylor John S
- 926 Medley Geo M
- 922 Fabrizio Saml
- 918 Schaar Louis H
- 914 May Fred A
- 908 Osikowski Joseph
- 904 O'Brien Wm B
- 900 Tolle David B
- 896 Septer Bert W
- 892 Harkins Joseph
- 888 Davis Alexander A
- E Glenwood ave intersects**
- 862 Stevens M Emmet
- 770 Vacant
- 766 Aitken Fred G
- 764 Berg Bernard H
- 762 Jewell Victor C
- 746 Haas Jacob A
- 728 Fairhurst David W
- " rear Purbaugh Chas W
- " rear Morris Walter M
- " rear Harlin Lusk M
- " rear Brown Chas
- " rear France Roland D
- 616 Doney Geo H
- " rear Booth John
- 614 Doney Carl J
- Sharps Inne begins**

**DANIELS AVE**

From 369 Massillon rd east to  
Hilbish ave (Southeast)

- Baldwin rd intersects**
- Gibbs rd intersects**
- Fulmer ave intersects**
- Stephens rd intersects**
- 1639 Lawson Clyde C

**DANIELS PLACE**

From 880 Johnston south  
(Southeast)

- East Side**
- 421 Nebling Roy
- 423 Glennon Mrs Elnora
- 429 Rhodes Mrs Alice
- 433 Ortner Mrs Catherine L
- 435 Gnessford Lloyd L
- 430 Smith Chas H
- 441 Zornes Merl H
- 445 Vacant
- West Side**
- 418 Weigand Geo W
- 422 McClintock Ira E
- 426 McDevitt Chas W

**The Bankers GUARANTEE CO. EVERYTHING IN Title & Trust REAL ESTATE**

# THE DAUNTLESS PLUMBING & ELECTRIC CO. 18-22 E. State St. PHONE FRANKLIN 8109

REPAIR WORK GIVEN PROMPT AND CAREFUL ATTENTION

284

Daniels Place

BURCH DIRECTORY CO'S

Davis

428 Monroe Danl J  
432 Childers Otto Y  
434 Vacant  
438 McCann John  
440 Halberg Adolph  
444 Holmes John E  
446 Musick Rufus B  
448 Wilkinson Edwin

**DANVILLE COURT**  
From 631 Allyn east (South-east)

**North Side**  
363 Weisman Mrs Arlene  
" Foust James L  
369 Samay John  
373 Given Okey  
**South Side**  
364 Leonard Jennings B  
370 Sax Wm G  
374 Evans Henry

**DARROW AVE**  
From E Market N north, 1st east of Devonshire dr (North-east)

**East Side**  
— Wells Bros Inc  
A C & Y Ry  
**Roxbury begins**  
447 Oberholtzer Walter R  
**Congo continues**  
**Eastlawn ave intersects**  
569 Katanic Joseph  
577 Garson Max  
" Kennedy Bernard J  
583 Senn Fletcher P  
585 Alkey Aldus L  
587 Acme No 118  
589 Stein's Pharmacy  
**Newton intersects**  
**Newton Circle begins**  
**Income dr begins**  
— Molnar John  
**Tyro ave begins**  
**Briner ave begins**  
— Briner Milo J  
" Sausman Clyde  
" Price Leo L  
" Potts Ernest R  
— First Ch of the Brethren  
— Bloom Mrs Estella  
— Cross Alfred D  
— Baston Ernest S  
**Cooldge ave begins**  
44 Burkey Sprigg C  
45 Jones Everett C  
46 Hamilton Arthur V  
47 Fulfer Elmer S  
48 Martell Euclid J  
49 Barr Omer C  
**Savoy begins**  
— Hawk Adam  
91 Hamilton Thos H  
91 1/2 Hanchey Cronley  
92 Muth Norman E  
92 1/2 Kloha Geo J  
93 Lamun Mrs Kathryn  
94 Coffee Claude C  
95 Fox Leslie J  
95 1/2 Wilson Chas H  
**Eastwood ave intersects**  
**West Side**  
32 Fireside Coal Co  
A C & Y Ry  
— Standard Oil Co  
200 South Elijah D  
— Muehlstein H & Co  
490 Daugherty Wm E  
500 Trenter John H  
514 Cusack Edward  
518 Vacant  
522 Wells Cecil R  
526 Keller Anthony M  
**Eastlawn ave intersects**  
540 Vacant  
550 Rhodaback Geo K  
558 Dranbauer Frances  
563 Pollock Ralph E  
576 Frith Chas B  
600 Frith Mrs Lucille G  
**Newton intersects**

— Church of Christ  
— Vacant  
— Vacant  
— Betty Jane School  
— Wolf Chas A

**DARTMORE AVE**  
(East)

From opposite 1780 S Main east (South Akron)

**North Side**  
15 Osterman Joseph H  
19 Gamble Sigel M  
29 Cessna Earl W  
37 Croyle Robt W  
41 Monroe Arthur L  
**Clairmont ave intersects**  
59 Butler Otis H  
63 Bee Earl  
67 Bare Ralph S  
81 Vacant  
**Dallas ave intersects**  
107 Ashby Gus D  
111 Custer Ohn  
115 Pamplin James A  
119 Bittner Wm E  
123 Reed Russell C  
**South Side**  
10 Shemory Adam F  
14 Vaughn Clarence  
20 Dete Leo J  
24 Lytle Elmer J  
28 Still Emerson B  
32 Bailey Homer H  
38 Anweiler Philip J  
**Clairmont ave intersects**  
60 Smalley Wm L  
64 Still W Robt  
68 Posschl John C  
72 Schroeder Matthew  
**Dallas ave intersects**  
104 Bickel Fred A  
108 Hodges Henry E  
116 Grubbs Wm H  
120 Brown Wm A  
124 Hodges W Cecil  
128 Alexander Jack B

**DARTMORE AVE**  
(West)

From 1780 S Main west (South Akron)

**North Side**  
17 Kelly Wm  
**Hemlock intersects**  
**Sycamore intersects**  
71 Allen John P  
75 Turgon Oliver  
79 George Thos  
83 Korofchak James  
87 Kulko Wm  
**Hackberry intersects**  
**South Side**  
16 Lansky Benj P  
**Hemlock intersects**  
**Sycamore intersects**  
70 Gibson Wm C  
" Jones Frank G  
74 Vacant  
78 Vacant  
82 Vacant  
86 Vacant  
88 Vacant  
90 Vacant  
92 Finley Wm P  
" Smith Wesley D  
94 Smith Guy H  
" Partin H, Raymond  
96 Royse Isaac F  
" Drennen Robt  
98 Church Conley  
" Weeks Robt F  
100 Shallenberg Archie L  
" Kendall Holly P  
104 Bronson Alvin J  
" Garner J Paul  
106 Ross Wm W  
" McMasters Robt J  
108 Daugherty Ezekiel  
" Daugherty Frank O  
112 Rawdon Ira P  
" Elliott Geo A

118 Willig Stephen  
122 Baker Morris  
**Hackberry intersects**  
— Richardson Grant  
— Hodges Mrs Mahala  
— Lake Mrs Mattie

**DARTMOUTH AVE**

From 218 Kenilworth dr west (West Hill)

**DARWIN AVE**  
From 211 Seiberling east opposite end of S Martha ave (Southeast)

**North Side**  
1597 Pritchett Louis J  
1609 Sharpless Joseph C  
1613 Klingensmith Neill W  
1617 Pandoff Bros  
" Pandoff John  
" rear Mills Frank M  
**South Side**  
1586 Pope Alexander jr  
1590 Myers Guy E  
" Davies Mrs Emma A  
1594 Myers Banks A  
1604 Kindig Chas L  
1610 Tebelak Geo  
1614 Hall H Sperlin

**DAVENPORT AVE**

From E Market N south, 1st east of Woolf ave (East)

**DAVIES AVE**  
From 950 S Arlington west (Southeast)

**North Side**  
971 Long Dewey J  
963 Graves Wallace M  
959 Gillespie Wm G  
**South Side**  
948 Staeger Edward F  
940 Burket Thos V  
916 Davies John M  
**Sylvan ave intersects**  
**Virginia ave intersects**  
750 Oravic John

**DAVIS**

From 659 Moraine ave north to E Tallmadge ave (North Akron)

**East Side**  
633 Murray Clarence G  
635 McDonald Howard L  
637 Donnelly Joseph H  
**Gardendale ave intersects**  
**Victoria ave intersects**  
**Villa ave intersects**  
701 Dennis Isador R  
**Hollbaugh ave intersects**  
**Evans ave intersects**  
797 Foster Miles J  
801 Westfall Milton E  
805 Westfall John M  
809 Knight Louis E  
813 Sarb John N  
817 Delp Ralph  
823 Shoemaker Morris H  
831 Canacaredes Nicholas  
837 Ramm Mrs Georgia M  
843 Thomas Clarence E  
847 Toop Henry N  
**Fouse ave intersects**  
889 Brown James F  
895 Chisari Frank  
899 Digby Fred  
907 Brubaker Chas E  
907 1/2 Westfall Walter A  
911 Fisher Mrs Etta  
917 VonGunten John  
925 Nash Raymond  
**Ralph intersects**  
939 Holler Chas F  
945 Burkett Arthur J  
953 Ling Wm H  
957 Wolf Mrs Rose M  
967 Corkrean Wm  
969 Jacobs Norvel W

**The STANDARD MORTGAGE Co. REAL ESTATE**  
2nd FLOOR :: 174 SOUTH MAIN STREET First Mortgages



# The D. W. KAUFMAN REALTY CO. REALTORS

PHONE HEmlock 8137

Davis

AKRON 1931 CITY DIRECTORY

Dayton

285

## West Side

**Gardendale ave intersects**  
662 Nommensen Jacob  
**Evans ave intersects**  
798 Williams John  
832 Nash Leslie W  
842 Smith Alva O  
848 Fundukos Theodoseous  
**Fouse ave intersects**  
904 Engelhart Joseph E  
908 Cogan Karl J  
922 Lucas Paul L  
**Ralph intersects**  
936 Meyer Geo W  
940 Critchley G Albert  
944 Hobson James H  
948 Acker Danl W  
954 Willis Russell L  
958 Morris James E  
**E Glenwood ave intersects**  
986 Tarutis Peter  
992 Scott Roy I  
996 Ringlein Jerome F  
1002 Vacant  
1008 Ralston Josiah E  
1012 Milks Ira C

## DAWES AVE

From 91 Wills ave north to Oak Park dr (Central)

## East Side

101 McDermott Thos B  
103 The Weeks  
" Mayes J Monroe  
" Spayd Mrs Margaret  
" Willand Cyrus  
" Petty Ozro M  
107 Alexander Mrs Jessie  
111 Myers Herman S  
115 Hallinan Neal P  
119 Hallinan Apts  
" Bertele Paul J  
" Squires Theodore W  
" Miller Arthur R  
" Bender Park P  
" Wheeler Joseph F

## West Side

104 Friddle Marshall R  
" Lonergan Wm E  
110 Williams Carl O  
110 1/2 Gray Nettie J  
114 Ballard Irby S  
118 Morrison Wm T  
122 Morris Geo F  
124 Eakler Clarence D  
126 Rohn Ward A  
130 Unger Frank J

## DAWN DRIVE (See Lima)

Formerly Clare ave, later Lima st, final change made too late for correction

## DAY

From 105 N Adams east to Stone (Northeast)

## North Side

603 Johnson Louis  
607 Hafer I Harry  
613 Lance Glenn M  
615 Viall Fred S  
621 Morgan Mrs Carrie L  
627 Adams Mrs Ella A  
631 Harpley Geo H  
635 Eisenhart Mrs Ida  
639 Limbert Mrs Nellie  
643 Littrick Mrs Samantha J  
649 Augustine Wm E  
657 Jacobsen Hans G  
**South Side**  
600 Yehner Geo R  
604 Haberkost Otto J  
608 DeSham Joseph  
614 Perschonke Estella  
rear Russell James W  
618 Kelleher Walter F  
622 Saunders Robt R  
628 Bond Cecil D  
628 1/2 Vacant  
632 Serfass Mark H  
636 Blanchat Chas R  
640 Halferty Benj F  
644 Archer J Edward  
648 Tisdale Squire L  
654 Evans Thos W

## DAY COURT

From 948 S Main west (South)  
5 Vacant  
7 Loan Geo  
9 Seeley Wm M  
11 Vacant  
15 Vacant  
17 Vacant  
19 Vacant  
21 Gardner Mrs Inez L  
23 Scoville Mrs Madeline  
25 Vacant

## DAYTON

From south of 230 Glenwood ave north to Riverside drive (North Akron)

## East Side

341 Klink Mrs Cora J  
347 Lachman Edmund F  
355 Bernat John  
355 1/2 Popko Mrs Veronica  
357 Barbuto Joseph  
369 Craig Lucille Z  
375 Andruszewicz Roch

## Glenwood ave intersects

417 Wines John M  
421 Acker Homer E  
425 Buzzelli Antonio  
429 Alexander Nick P  
433 Wiese John F  
437 Merlitti Tony  
439 Novak Wm

## Sullivan place begins

445 Wurm Albert B  
447 Peiffer John  
451 Kester Wm A  
457 Capatosto Tony

## Way begins

493 Haines John C  
497 Menches Harry J  
501 Clyde Wm  
" Porter Mrs Marie  
503 Hartlaub Chas L  
" Hill Chas E  
" Freeman Jack A  
" Pelland L Walter

## Cranz pl begins

517 Vacant  
523 Vacant  
523 1/2 Burrner Mrs Dora E  
531 Thorn Roy B Service Sta

## E York intersects

539 Locke Harry  
543 A. & P T Co  
" Folkes Lloyd E  
" Cassady Clyde P  
549 Brown W Frank  
553 Billings Alvin F  
557 Golas Chas

## Dayton pl intersects

559 Osborn Walter  
561 Gilliam Mrs Julia J  
571 Bridges Harry H  
575 Cable Earl W  
579 Balley T Oscar

## Viers et begins

585 Hoskin Wm C  
587 Boggs Edward J  
" rear Blevins Garney E  
591 Lundragin Wm H  
595 Craig Chas W  
" Newell Albert D

## Fisher pl begins

603 Karr Dr Maskell C  
605 Masterguile Michael A

## E Tallmadge ave intersects

Jennings School  
749 Swisher Geo A  
753 Ayers Mrs Harriet M  
765 Petrarca Mrs Maria

## Benn et begins

771 Wright Mrs Vada A  
773 Bauer John E  
779 Stevenson James L  
783 DeHaven Louisa H  
787 Burgan Benj H  
793 Johnston Wm M  
799 Taylor Orville J  
801 Farver Wm H  
803 Sullivan Mrs Susan M  
805 Hoefler Fred P  
807 Myers Edwin A

813 Grogan Don B  
825 Garrett John G  
829 Flanagan John S  
831 Morgan Chas  
837 Willgochs Chas H  
841 Arend Albert  
**Helen ave begins**  
845 Schmidt G Carl  
" Hodson Mrs Margaret A  
" Lévack Anna  
855 Richards Chas H  
867 Kroeger Clarence E  
869 Emen Elmer A  
" Dayton Square Beauty S  
**E Cuya Falls ave intersects**  
909 Richard Arvil P  
913 Croft Harry C  
917 Burks Mrs Emma  
919 Martin Geo H  
929 Palmisano John  
935 Attanasio Andrew  
937 Ody Fred

## Harris School

981 White Norman L  
983 Wallace James V  
987 Lawrence Herbert F  
991 Gallagher Leo P  
993 Wolski Felix A  
1001 Biddle Hiram B  
1003 Redden Roy G  
1005 Vacant  
1013 Hageman Earl D  
1025 Broadbent Wm J  
1029 Lenington Elynn E  
1033 Fulciniti Frank  
1037 Boggs Luther  
1043 Kelley Joshua J  
1047 Liles L Ray  
1049 Montgomery Homer U  
1053 Defer Mike E  
1057 Fox Clarence A  
1059 Blosser Mrs Martha A  
1067 Josephic Paul  
1069 Stanaker H David  
1073 Stimely Lee H  
1077 Kilroy James

## Iuka ave intersects

1083 Weaver J Franklin  
1091 Grandon Irvin E  
1093 Leasure John W  
1097 Yonally Chas H  
1101 Thompson John F  
1103 Wrenn M Houston  
1113 Baecher Mrs Clara M  
1117 Deihl Mrs Helen M  
1121 Tersiani Mrs Rose  
1127 Pimlott Harry  
1133 Felton Harry C  
1137 Long Elmer D  
" Lahey Leo D  
1153 Sani Elmer A  
1165 Stabb Mrs Ethel M  
1171 Stebbins Thos A  
1185 Williams Joseph J  
1191 Lacy Howard A  
1207 Kelly Cecil H  
1227 Delmedico Joseph  
1261 Burton Claude M  
1255 Moore Leroy  
1267 Bird James D  
1279 Graf Wm  
1283 Miller Chas O  
1287 Smith Ansel I  
1291 Terry Emmet M  
1295 Ballard Pebble J

## West Side

**Oak begins**  
**Glenwood ave intersects**  
412 Garrison Walter R  
412 1/2 Bozelle Larry A  
414 Plocca Carl A  
416 Morgan Harry E  
428 Sappronetti Paul  
432 Finelli Jim  
436 Flask James  
440 Schoolley John E  
442 Skrzeczkoski Joseph  
rear Ogonski Ignatius  
444 Wing Albert C  
448 Bittner Ryan E  
458 Scheatzle Joseph  
rear Dixon Holley E  
462 Krulikovsky John

PHONE  
Franklin  
0312

B. F. FREDERICK & SON  
Quality COAL Service

86 E. Thornton St.  
At New Viaduct

# THE SUPERIOR HEATING & PLUMBING CO.

46 NORTH CASE AVE. PHONE Franklin 9518

**DEPOSITORY FOR THE SCHOOL SAVINGS OF THE CHILDREN OF AKRON**  
**THE AKRON SAVINGS & LOAN COMPANY**  
**156-162 SOUTH MAIN, CORNER OF BOWERY**

286	Dayton	BURCH DIRECTORY CO'S	Delaware Ave
464 Trego Raymond L		904 Squier F Willard	251 Hampton Mrs Virgie V
466 Dickson Richard J		906 Graham Lewis J	255 Covey Ira D
468 Crowder Parker L		908 Giacomini Fred	259 Insande Edward E
470 Rivella Louis		910 Petrie Verne L	263 Frantz Clay
472 Wrovetti Lawrence		912 DeLong Earl F	267 Dross Leo F
474 Werner Chris		916 Hill Thos W	271 Bessay Robt S
496 Maselli Dominic		932 Case Harold E	275 Galloway John F
502 Monk Julien J		934 Johanssen August J	277 Marino Felice
<b>Jesse ave begins</b>		938 Kirkpatrick Earl	<b>South Side</b>
514 Patrick Chester		940 Womersley James E	<b>Dayton Intersects</b>
518 Roberts Harry L		<b>E Mildred ave ends</b>	232 Jefferson Clarence W
522 Iacobucci Dominic		954 Floyd Luke A	236 Gajewski Joseph
526 Cummins & Casto		962 Cork Jesse C	240 Geisinger Mrs Alice E
528 McPherson Mrs Emma J		968 Summers Geo A	244 Ortman Mrs Edith G
<b>E York Intersects</b>		968 1/2 Vacant	248 Burgoon Mrs Elizabeth A
546 Daniels Geo W		972 McCafferty Geo H	252 Huston Ralph M
550 Mihalik John		978 Stewart John C	256 Musser Roy H
<b>Woodward et begins</b>		982 Parry Ralph B	260 Orne Glenn M
556 Vacant		988 Pate Harry E	264 Vincent Barzillia
<b>Dayton, pl intersects</b>		992 Shook Wm H	268 Armbruster Earl B
564 Lehnert Mrs Mary B		996 Lipscombe Will H	
570 Noffsinger Frank E		<b>E Burns ave ends</b>	<b>DEAN</b>
574 Roseborough Arthur E		1004 Wyse Wm H	From 203 Lods north (North-east)
580 Goodyear Mrs Esther H		1010 Shreeves Thos N	<b>East Side</b>
588 Fouse Fred		1014 Crites Edwin B	273 Vacant
590 Lecky Cloyse T		1018 Kanady James M	275 Polish Hall
596 Wolfe W Earle		1022 Vortkamp Geo J	283 Markowski Walter
600 Ernst Mrs Sophia C		1026 StClair Franz A	311 Crimaldi Chas
604 Sommers Ernest H		1030 McMahan Earl E	311 1/2 Luniewski Mrs Julia
<b>E Tallmadge ave intersects</b>		1032 Brandon Harry S	313 Zawada Walter
632 Price Rev Wm E		1036 Tate John I	315 Vacant
642 Speedy John S		1040 Bump Glenn S	315 1/2 Brown Jesse
646 Manziona Frank P		1044 Hynam Gilbert S	317 Kerpeza Mrs Bernice
650 Myers Mrs Susan		1048 West Wm W	321 Stolfo Mrs Florence
654 Seecombe Saml E		1052 Harrington R Bruce	321 Banski Edward
658 Palmer Harry A		1078 Getsie Andrew J	323 Ball Mrs Leah
662 Frew Wm H		<b>Iuka ave intersects</b>	327 Holland J Claude
666 Meyers Homer		1088 Lloyd Wm S	329 DeSimone Angelo
670 Moore Geo L		1092 Lewis Clarence G	333 Bell Wm
672 Menard Ernest		1100 Vacant	<b>West Side</b>
672 Jones Harry M		1104 Crowell Harry A	280 Vacant
674 Morrison Rufus F		1108 Davis Orvel A	282 Stolarski Andrew
678 Wayman Leo C		1112 Brown Danl C	288 Recco Mrs Jennie
680 Ensign James A		1116 Mason Robt W	292 Simonetti Joseph
684 Baumgardner Mrs I M		1120 McCallian Russell J	296 Cambio Mrs Antonio
688 Devany Dr Andrew J		1124 Hahn Valentine C	298 Queen Washing M Co
692 Basehore Chas F		1130 Anderson Arthur W	<b>Thorpe begins</b>
696 Wright John A		1134 Haidet Mrs Ruth C	320 Scarpitti Nick
700 Pamer Mrs Marie T		1138 Nitzsche Mrs S Jane	326 Rich Joe
704 Seaver Edgar L		1142 Gable Frnie J	328 Paolucci Vincenzo
708 Davis Alfred H		1150 Lang John L	<b>Charles ends</b>
712 Stafford James J		1152 Nitzsche Walter E	338 Foust Mrs Catherine A
720 Wiper J Clyde		<b>Creston ave ends</b>	342 Foss Geo
724 Kinnan John W		1160 Ekiss John K	358 Mancini Tony
728 Haun James H		1166 Straver Luther M	
736 Sterley Kenneth J		1172 Bucher Clarence D	<b>DELAWARE AVE</b>
740 Kinnan Andrew J		1176 Batdorff Thos R	From W Tallmadge ave north
744 Chapman John J		1182 Bradley Geo C	between Merriman rd and
748 Warren Carl G		1190 Parthe W Louis	Portage Path (West Hill)
750 Benn Paul E		1194 Williams James H	<b>East Side</b>
752 Benn Kit C		1198 Studd John F	<b>Mentor rd intersects</b>
758 Schlosser Jerome A		1206 Cober Richard G	<b>Sunnyside ave intersects</b>
762 McCaskey Wm J		<b>Wedford ave ends</b>	563 Gille Joseph W
764 Lumeyer Melvin		1222 Rettig Adam	575 Dibble Vaughan R
766 Elster Mrs Rebecca W		1230 Shank Carl C	585 DeLeone Francesco B
Vacant		1234 Stalnaker Noble J	589 Nobil Geo B
774 Ransaw Chas H		1238 Fahey John B	595 Bianchi Angelo J
<b>Hillier ave ends</b>		1242 Hensley Joyce	<b>Cazenovia ave intersects</b>
786 Morgan Mrs Louisa		1252 Shaffer Taylor H	629 Nobil Geo
796 Flowers Joseph C		<b>Woodale ave ends</b>	675 Vacant
798 Cianchetti Louis		1276 Kitchen John R	687 Banker Dr Edward C
<b>Newton pl ends</b>		1280 Quirk Raymond L	711 Deltz G Carl
800 McCready Joseph G		1284 Sutphen Gail M	751 Palmer Fred J
804 Hembraugh David L		1288 Davis Paul J	<b>Mayfair rd intersects</b>
808 Smith C Raymond		1296 Compton Edward H	805 Blythe Harry E
820 Vacant		<b>DAYTON PLACE</b>	<b>West Side</b>
822 Thomas Myron W		From 557 Dayton east and	<b>Mentor rd intersects</b>
824 Miller Howard C		west (North Akron)	<b>Sunnyside ave intersects</b>
828 Hudson Willis		<b>North Side</b>	574 Bornstein Leslie C
836 Deibel John C		185 Gill Delmont I	590 Ink Chas T
836 1/2 Vacant		189 DesRosier Henry A	<b>Cazenovia ave intersects</b>
842 Hodder Mrs Phyllis		193 Weisend Norbert A	630 Siff David M
Henderson Roy A		197 Companion Mrs Mary V	710 Smith Kenneth S
840 Lawrence Columbus I		<b>Dayton Intersects</b>	720 Iredell Robt Jr
Sutton Wm A		223 Jacobson Mrs Margaret L	732 Worcester Willard N
884 Massimi Primo		227 Brand Wm A	740 Alexander Joseph J
844 1/2 Leonette Angelo		231 Brand Alfred	<b>Mayfair rd intersects</b>
866 Bozzelli Lorenzo		235 Koscik Boleslaw	812 Pool Robt F
868 Vacant		239 Mariola Angelo C	824 Noonan John E
<b>E Cuya Falls ave intersects</b>		243 Bowlers Walter E	<b>Melrose ave begins</b>
894 N H Evangelical Church		245 Armbruster Conrad S	
898 Cooper Rev Lewis C		249 Wetshtein Adam	
902 McCambridge T Frank			

**W. D. TURNER**  
WALL PAPER COMPANY



**WALL PAPER, PAINT, LINO-LEUM, WINDOW SHADES**  
**Akron and Barberton**

# THEODORE ST. GERMAIN REALTY CO. "Our Customers get the Bargains"

308-311 Ohio Building

Phones BBlackstone 9118, 9119 and 9110

"Our Customers get the Bargains"

Delia Ave

AKRON 1931 CITY DIRECTORY

Delmar Ave

287

**DELIA AVE**  
From 878 W Exchange west  
(West Hill)

**North Side**  
849 Smith Chas J  
857 Cocklin Ira A  
863 Stanley Edward M  
873 Economou Christ  
879 Lowe Wm Q  
881 Smith Albert W  
885 Johnson Frank W  
887 Cromleigh Milton C  
889 Klivans Sigmund  
891 Mottinger Dr Chas C  
893 Wiener I Benj  
897 Hubel Marshall  
903 Schmidt Mrs Effie L  
907 Honeywill Frank C  
915 Hauser Alexander  
919 Harris Clarence E  
923 Goldstein Wm S  
" Hill Mrs Grace K  
927 LaRose Thos P  
933 Lahman Clair M  
937 Heacock Walter E  
943 Jentsch Theodore S  
955 Fuerst Marcus  
" Laube Theodore V  
959 Wise Henry B  
" Middleton Chas  
967 Foley Thos F  
971 Bingham Joseph G  
975 Armstrong Cecil A  
979 Hook Frank H

**Burton ave ends**  
981 Haberkost Mrs A C  
985 Raisbeck Jabez J  
991 Lafferty Wm M  
995 Allman John B  
999 Taylor James H  
1003 Teachnor Galen H  
1007 Asman Milton A  
1013 Miller Phillip  
1021 Rickard Martin L  
1023 Franks W Earl  
1027 Carr Francis B  
1033 Bushnell Earl N  
1037 Lenig Geo A  
1041 Synder Mrs Della E

**Noble ave intersects**  
1053 Kovach Milan  
1063 Christy Merle T  
1067 Catlin Henry L  
1071 Lowe Roy L  
1075 Shreve Ohmer A  
1081 Pfahl Chas A  
1085 Witt Sylvester J  
1089 Bloch Ray E  
1093 Warner Gilbert L

**Storer ave intersects**  
1119 Carter Lloyd D  
1129 Pergrin James B  
**W Sunset View dr begins**  
1161 Hoover Dr Clare S  
1165 Sieber Joseph B

**Rose blvd ends**  
1229 Ericson Eric A  
1235 Ion Clinton L  
1241 Fanning Wm M  
1247 Bear Sidney J  
1259 Allen Benj H

**Dorchester rd intersects**  
1289 Garrigan Wm A  
1295 Creed Gary S

**Crestview ave intersects**  
1347 Hale Paul J  
1353 Parish Russell C  
1359 Burdick Frank J  
1365 Ferns Thos A  
1371 Cummins Dr Chas M

**Greenwood ave intersects**  
1383 Miracle Clifford S  
" Miracle Bros Co  
1391 Haley Roy E  
1395 Reep Frank C

**Roslyn ave intersects**  
1415 Stephens Joseph F  
1421 Ryder Robt C  
1427 Schaaf Mrs Fannie W  
1435 Wright Harry E G

**Orlando ave intersects**  
1445 Romig Paul F  
1453 Palmer Lawrence C

1459 Bair Dr Carl H  
**S Hawkins ave intersects**  
1479 Zimmerman August A  
**Nome ave intersects**  
1507 Hanson Neil T  
1523 Albrecht Henry T  
1557 Shook Henry E

**South Side**  
**Hodine ct begins**  
852 Wells Henry G  
856 Lund Christian J  
862 Weiss Martin  
864 Mitchell John  
868 Union Isidor

**Wildwood ave begins**  
878 Hanawalt Wilbur R  
880 Leguillon Chas W  
884 Haberkost Clarence F  
888 Kahn Louis  
892 Schultz Wm I  
896 Tuholske Leon  
" Johnson C Gilbert  
904 Willson Mrs Emma E  
906 Woodard Frank L  
908 Richards DeForest S  
912 Tuttle Frank K  
914 Walckman Mrs Mary L  
916 Belenky Harry  
924 Child Henry  
926 Gilbo Mrs Della  
928 Kale Robley S  
928 1/2 Gilbo Leo H  
930 McClister Saml E  
932 Vacant

**Norma ct begins**  
940 Rantek Adam F  
944 Greenbaum Harry  
950 Wahler Andrew  
952 Portage Beauty Salon  
954 Collier Albert H  
" Schmalz Emil C  
956 Christy Merle T

**Madison ave begins**  
964 Acme No 45  
" McCaskey Harold G  
968 Claggett Ernest D  
974 Butler Dr Herbert C  
978 Shaw Paul A  
984 Patterson Glenwood W  
988 Zipper Wm H  
994 McAlonan James L  
1000 Marlot Mrs Mary  
" Hendrix Ray O  
" Maranville Mrs Carrie A

1004 Keplinger Lyman D  
1006 Sacksteder Paul F  
1008 Cullen Chas J  
1014 Kolb Fred L  
1018 Rafal Benj  
1024 Woodhouse Wm A  
1028 Smith Wm W  
1032 Liebenderfer Geo D  
1034 Kilgour John S  
1038 Grubbs I Taylor  
1042 Stalder Christian H

**Noble ave intersects**  
1054 Peeples J Candier  
1058 Landefeld Chas W  
1064 Vacant  
1068 Fries Geo R  
1074 Smith Chas H  
1080 Sargisson Zacheus E  
1084 Fitzgerald Arthur J  
1088 Michel Peter A  
1094 Fulkman Chester A

**Storer ave intersects**  
1120 Akers Mrs Charlotte  
1126 Miller Geo E  
1134 Miles John H  
**S Sunset View dr begins**  
1160 McAlonan John A

**Moreley ave begins**  
1174 Knapp Chas J  
**Avalon ave begins**  
**Vinita ave begins**  
1244 Sutherland Malcolm R  
1248 Vacant

**Glendora ave begins**  
1258 Mitchel C Edward  
1264 Tomes Frank H  
1270 Maier Chas J  
1274 Trogner Roland S  
**Dorchester rd intersects**

1288 Deetjen John G  
1286 Ulrich Dr Joseph M  
1302 Stauffer Burton F  
1308 Heyse Albert E  
**Mineola ave begins**  
1320 Steese Jay C  
1323 Watters Ray B  
1334 Gray John W  
1340 Ball Henry B

**Crestview ave begins**  
1352 Stuver Geo I  
1360 Austin Harry E  
1372 Conlan O Clare  
**Greenwood ave intersects**  
1384 Musson Shelly L  
1390 Pipping Ellwood R  
1396 Kvet Edward J  
1404 Rauh Cornelius A

**Roslyn ave intersects**  
1416 Blair Howard H  
1422 Morgan Dr David H  
1428 Degan Misses  
1436 Davis Dr Paul A  
**Orlando ave intersects**  
1454 Higgins Ralph  
1460 Schray Ralph R  
**S Hawkins ave intersects**  
1492 Kerns Irwin  
1500 Houghton Harry B Jr  
**Nome ave intersects**  
1622 Stubbs Geo H  
**Seward ave begins**

**DELLENBERGER AVE**  
From Englewood ave south,  
1st east of Akers ave (East  
Akron)

**East Side**  
111 Carter Patrick H  
**Spade ave intersects**  
155 McCoy Aaron R  
**West Side**  
82 Corson Wm G  
82 Brown Emery A  
**Spade ave intersects**  
132 Bost Leonard H  
152 Cahill James K

**DELMAR AVE**  
From 321 E Glenwood ave  
north (North Akron)

**East Side**  
431 Vernon Mrs Lena L  
435 Rich Nick  
439 Martin Geo N  
447 Orban Antonio  
451 Brady Emmet E  
455 Charnoski John S  
459 Stolarski Lucas  
463 Wojno Wm S  
467 Hutchinson Merle D  
475 Form Valeria  
483 Daguamo John  
487 Zimmerman Geo C  
489 Rhodes Joseph L  
491 Vacant  
493 Vacant  
495 Mathison Chas E  
499 Staib Ernest C  
503 Duke Mrs Myrtle B  
509 Simmons Henry E  
**E York intersects**  
541 Alexander John R  
545 Mooney Thos J  
551 Harms Carl E  
555 Sisters of The H of Mary  
561 Krohm Otto F

**West Side**  
428 Capotosto Dominic  
432 Donatelli John  
436 Kraszewski Stephen S  
440 DeFrancia Dominic  
444 Pahle Edward L  
448 Valentino Pete  
452 Gill Cecil A  
456 Nicol Mrs Joan  
460 Weaver Thos D  
464 Rilling Antonio  
468 Capretta Caesar M  
472 Sommers John F  
476 Arnold Chas B  
480 Fatica Dominic  
484 Ziherl Frank  
488 Raia Mrs Frances

PHONE  
Blackstone 7171

INVALID CAR  
SERVICE

BILLOW

FUNERAL  
DIRECTORS

PHONE  
Blackstone 7171

You Will Be Welcome In **The FIRST-CITY TRUST & SAVINGS BANK** AKRON'S LARGEST BANK

# THE HERBERICH-HALL-HARTER CO.

REAL ESTATE TO SELL IN ALL PARTS OF THE CITY

288

Delmar Ave

BURCH DIRECTORY CO'S

Diagonal Road

492 Depizol Vincent  
500 Runge Eugene C  
502 Graves Geo W  
504 Freese Wm D  
" Seidelle Mrs Flora  
510 Kuntzman Andrew C  
" **E York intersects**  
542 Correia Joseph M  
560 Ricchuitto Emidio

**DELOS**

From 707 S Arlington east (Southeast)

**North Side**  
1111 Walker Chas H  
1113 Phillips Herchel W  
1115 Walker James

**Arden pl ends**  
1133 Floyd Everett S  
1135 Rice Thos

**Childtenden intersects**  
**VanEverett ave intersects**  
**Roscoe ave intersects**

1216 Mika Mike  
1223 Fisher Homer  
**Ardella ave intersects**

1263 DeLong Saml  
**South Side**

1104 Joseph Rollie C  
1122 Thorp James A  
1128 Martin John  
1132 Post Mrs Catherine M

**Childtenden intersects**  
1156 Gartland Howard R  
1158 Collier Raymond R

**VanEverett ave intersects**  
1186 Morgan Wm J  
Meacham Harry

1200 Woodson Robt D  
1202 Berck Michael

**Roscoe ave intersects**  
1212 Douglas Fred  
1216 Szymanski Stanley J

1220 Pinkston Estil M  
1224 Berish Stephen J  
1228 Carr Geoff N

**Ardella ave intersects**  
1240 Williams Martin  
1246 Null Harry W

1250 Freeman Walter H  
1254 Anderson Chas F  
1258 Howley Howard F

**Fuller continues**

**DENNISON AVE**

From north of Ellet rd south, 1st east of Alpha ave (Ellet)

**East Side**  
227 Hites Robt G  
" Gearhart Edwin E

269 Lare Alvie L  
273 Clawson Worthey C

**Ellet ave intersects**  
305 Stephenson Wm E  
317 Moore Henry M

321 Millhoff Mervin C  
325 Hammitt Chas C  
" Vacant

**Trenton rd intersects**  
**Pitt rd intersects**

" Vacant  
455 Wolf Wm H

**Albrecht ave intersects**  
535 Creel Sylvester F

**Sawyer ave intersects**  
557 Spurlin Garnett E  
563 Klner Andrew

567 McManus Earvus  
591 Kellerman Wm H

**West Side**  
230 Stauty Willard G  
246 Cox Floyd C

254 Porta Wendelin A  
" Wood James E  
274 Edwards Frank

**Ellet ave intersects**  
306 Miller Chas S  
322 Walker L Frank

334 Rank Jule M  
338 Uther John C  
342 Mulholland Michael J

**Trenton rd intersects**  
358 Brooks Benj D  
382 Stair Ralph L

386 Allen Grady W  
390 Vaught Wm I  
402 Anderson LeRoy  
408 Daniels R Gaylord

**Pitt rd intersects**  
428 Goldin Walter E  
432 Wisenor Wm E  
440 Hupp Clyde R  
444 Boyd Rev John A  
" Ch of the Nazarene

**Albrecht ave intersects**  
" Capana Saml  
544 Brittain Mead F

**Sawyer ave intersects**  
572 Baker Melvin  
604 Wheeler Herbert S  
608 Blakney Thos P  
612 Birks Norman C

**DENVER**

From 771 Leo north (North-east)

**East Side**  
205 Howell Frank H  
207 Coomer Ira E  
209 Silverthorn Louis E  
211 Valentine Domenic  
213 Wright Willard  
223 Vacant

**West Side**  
184 Koolish Andrew  
184 Huddleston Herbert L  
198 Arnold Ernest E  
202 Jacobsen Jacob T

**Wing begins**  
206 Collins Martin F  
208 Nester Wm W  
216 Reedy Mrs Sallie E  
212 Locaffaro Joseph

**DESHLER AVE**

(See High Grove Blvd)

**DETROIT**

From 1478 E Market south (East Akron)

**East Side**  
17 Wallace R Gray  
21 Floto Mrs Susie A  
25 Thornhill C Orval  
27 Ammons Earl E  
31 Harmon Fernando W  
35 Slade Joseph C  
39 Lieberman Edward  
41 Deering Mrs Alice J  
" Crutchfield Noah  
45 Knapp Mrs Emma M  
49 Cain T Harry  
53 McDowell Harry A  
57 Boob Wm W  
" Secrist Glenn E  
59 Clouser John R  
63 Woodhall Edwin J  
67 Smith Verner L  
71 May Frank E  
75 Skiles Mrs Flora C  
79 Thornton John E  
83 Clark Mrs Myrtle B

**West Side**  
8 Beers Porter N  
12 Lytle Morris B  
16 Hilton James M  
18 Kuner Stephen L  
22 DeVore Clifford H  
26 Fields Hollie W  
30 Spohn John O  
34 Watson Ralph E  
36 Davis Thos J  
40 Boyles Mott E  
44 Hobson Wm J  
48 Hillegass John G  
52 Haywood Sidney S  
54 Triplett Geo W  
58 Weddell James A  
62 Gardner Joseph M  
66 Anasson Paul A  
70 Grubb T Russell  
74 Elgin Emmett G  
76 Brown Alvin J  
82 Fee M Russell  
84 Benson Dorr H

**DETLING COURT**

From 801 S Main east (South)  
16 Saury August M  
18 Sereno Humbert  
26 Ashcraft Geo C  
28 Traster Mrs Sarah

**DEVONSHIRE DRIVE**

From north of 2147 E Market N south to E Market S (East)

**East Side**  
25 Burkhardt Willis R  
21 Clark Walter R  
15 Dillon Earl O

**E Market N intersects**  
19 Arnold Matthias S  
23 Triplett Wm C  
27 Gale Robt E  
31 Hatchett Zelbert A  
39 Alford James L  
47 Parker Raymond H  
55 Beckman Henry

**Windemere ave intersects**  
71 Baughman Warren D  
75 Vacant  
77 Bell Mrs Nina K  
81 Hart Alfred M  
85 Kuhn Edward H  
89 Swedenborg John P  
93 Scott Wm W  
97 Schindewolf Geo P  
101 Balo Roe A  
105 Walter Leo G  
113 Lance Bert E  
121 Ferguson Herschel H  
125 Hammond Ira D

**West Side**  
**Verdun dr begins**  
22 Hamrick Chas H  
**E Market N intersects**  
32 Frese Arthur H  
" rear Nehlsen Bernard F  
40 Taylor Earl E  
44 Baughman John A  
48 Sugden John H  
52 Six Thos  
56 Yarger Dwight N

**Windemere ave intersects**  
66 Beck Raymond C  
74 Walker Claude C  
78 Falkuiner Ernest  
82 Deem Otto L  
98 Paugh Thos M  
102 Ohmit Oscar O  
124 O'Dell Mrs Clara M

**DEVONSHIRE ROAD**

From Medina rd southwest, 1st west of Chestnut rd (Fair-lawn)

**Ridge rd intersects**  
**E Fairlawn blvd intersects**  
**W Fairlawn blvd intersects**  
" Baker Claude L  
171 Dietzold Louis R

**Wylie rd intersects**  
" Silver J Robinson, Jr  
" Henry Milton W  
" Baker Wm A  
" Robinson Wm B

**Johnston rd intersects**  
320 McQueen Loren A  
**Hampshire rd ends**  
336 Gerhold Chas H  
**Somerset rd begins**  
360 Riggs John B  
" Peters Nelson C

**Inverness rd begins**  
**Exeter rd intersects**

**DIAGONAL ROAD**

From Copley rd southwest to Wooster ave, 1st west of Edgewood ave (Perkins Hill)

**East Side**  
345 Mason Frank H  
" Raymond Harry K  
" rear Vacant  
" rear Carter Justinian  
" rear Holding Geo W  
633 Polisky Harry O  
645 Morgenroth Dr Simon  
675 Polisky Bert A  
**Auldfarm rd begins**

WHOLESALE — THE SHAEFFER-WEAVER CO. — FRUITS and PRODUCE

# Kelvinator

Iceless Refrigeration

**THE CENTRAL HARDWARE 200-202  
& FACTORY SUPPLY CO. S. MAIN STREET**

Diagonal Road

AKRON 1931 CITY DIRECTORY

Dietz Ave

289

717 Huntsberry Herbert H  
**Garth ave intersects**  
 731 Shrock John W  
 749 Swan Dr Earl G  
**Rainbow dr ends**  
 769 Brody Herman  
 773 Campbell Wm S  
 779 Heideloff Clayton H  
**East ave intersects**  
 795 Tapper EH  
 805 Spalding Fred W  
 809 Heath Harland W  
 819 Trussell Frank J  
**Perkins Park dr ends**  
 1027 Mill Horace  
**Euclid ave ends**  
 1037 Sabo John  
 1041 Koegel Wm  
 1045 Evans Harry W  
 Gardner Leo  
 1049 Vigderwitz Hyman  
 1053 Blake Chas M  
 1057 Soltes Joseph  
**Easter ave ends**  
**Bellevue ave intersects**  
 1151 Papageorge Geo  
 1161 Reynolds Chas A  
**Herman ave intersects**  
 1193 Myers Orpha A  
 1199 Washburn Forest O  
 1205 Elseg Joseph  
 Beck Milford  
 1211 Diagonal Road S Station  
**Bisson ave ends**  
**Mercer ave intersects**  
 1241 Knowles Ray W  
 1249 Reese Elno G  
 1253 McCormish Dr C Thos  
 1261 Manoff Saml M  
 1265 Johnson Louis  
 1275 Kipp Henry  
 1285 Hicks Geo W  
 1291 Vacant  
 1291 Levine John E  
 Skinner Chas H  
 1299 Taylor Glenn E  
 1305 Daugherty Joseph H  
 1307 Fraider Thos A  
 1319 Finger Hubert P  
 1323 Chamberlain Nick  
**Leonard ends**  
 1335 Vacant  
 1341 Dietz Everett F  
 1345 Moffett Norman C  
 1351 Bramlett T Martin  
 1363 Vacant  
 1373 Davis Bert L  
**Wooster ave intersects**  
**West Side**  
 514 Perkins Mrs May A  
 564 Rogers Preston P  
 576 Griffiths Richard T  
 590 Yeager Ransom G  
 630 Yeager John L  
 642 Vacant  
 672 Gibbs Edwin H  
 688 Merrill Geo B  
 698 Musser Dr Harvey H  
 708 Wiener J Harry  
**Garth ave intersects**  
 736 Lykens Saml H  
 742 Malret Robt M  
 754 Hassler Robt P  
 782 Stansfield Percy W  
**East ave intersects**  
 796 Chadwick Joseph J  
 802 Winkler Jacob H  
 806 Stansfield Mrs Emma  
 814 Shultz John L  
 820 Steinbach Chas  
**Madison ave ends**  
 832 Switzer Ernest V  
 836 Kuhn Mrs Alma B  
 840 McHenry Basil  
 852 Klein Henry A  
 858 Klein Raymond A  
 864 Hutchison Mrs G L  
**Grace ave ends**  
 Crouse School  
**Noble ave ends**  
 1052 Acme No 54  
 1056 Williams Joseph P

1060 Hawthorne Dr David E  
 1064 Schulenberg Elton H  
 1068 Blythe Eugene D  
 1072 Salem Kareem T  
**Noah ave ends**  
 1090 Dutt Saml A Jr  
 1100 Button Jesse  
 1102 Hoover Harry  
**Glenn begins**  
 1114 Garland Otho M  
 1126 Stanford Ralph A  
 1130 Summers Oakley B  
 1136 Davis Wiley E  
 1170 Marnelos Geo  
 1194 Vacant  
 1198 Milinkovich Dwight T  
 1202 Fichar Ralph C  
 1206 Vacant  
**Mercer ave intersects**  
 1232 Spurgeon Wm C  
 1236 Brogan Harris G  
 1238 Gerberich Dwight W  
**Courtland ave begins**  
 1264 Woodbridge Wm  
 1274 Knepp Kenneth L  
 1276 Girardot Chas F  
 1288 Stockton Berley D  
 1292 Mooradian Harry  
**LaBelle ave begins**  
 1308 Gordon Marshall  
**Diagonal rd ext begins**  
 1344 Blower John E  
 1348 McCormick Grocer C  
 1356 Washburn Mrs Myra  
 rear Washburn Irving W  
**Washburn begins**  
**Wooster ave intersects**  
**DIAGONAL ROAD EXT**  
 From 1308 Diagonal rd south-  
 west (Sherbondy Hill)  
**North Side**  
 1352 Meyers Grafton R  
 1358 Junkin Clarence D  
 1364 Henezi Edward  
**Winton ave intersects**  
 1376 Sellers Nick  
 1382 Vacant  
 1388 Ruby Geo D  
**South Side**  
 1351 Hetzel Michael C  
 1357 Williams Allen L  
 1363 Vacant  
 1369 Moch Max  
**Winton ave intersects**  
 1383 Schmid Ernest  
 1389 Erack Frank  
 1395 Munn Harry R

**DIANA AVE**  
 From 849 Wooster ave north  
 (Sherbondy Hill)  
**East Side**  
 1001 Snyder Henry C  
 995 Vikander Henning H  
 991 Riley Sylvester T  
 981 Kreitz Philip S  
 975 Angwin Andrew  
 971 Mildren Wm J  
 965 Mann Richard H  
 955 Hewitt Thos J  
**West Side**  
 1006 Riley Harry  
**Mistletoe rd begins**  
 980 Riley L Vernell  
 976 Yona Thos  
 970 Curtis Carris L  
 966 Clayton Wm  
 956 Beck Harry L  
 952 Baum Benj J  
 946 Chapman Ira S  
 942 Gauder Paul N  
**Bisson ave intersects**  
**Belleflower rd begins**

**DICK AVE**  
 From 95 Rose blvd south to  
 Borton ave (West Hill)  
**East Side**  
 81 Cooper Dr Wm C  
 85 Scatterday Dr Clinton M  
 89 Roetzel John T  
 93 Beebe Curtis C

97 Kirchschiager Ludwig V  
 101 Rabinowitz Harry  
**West Side**  
 82 Snyder John L  
 88 Merz Mrs Mary  
 92 Wigley Joseph  
 96 Steinmetz Henry N

**DIETZ AVE**  
 From 984 Lovers lane south  
 (Southeast)

**East Side**  
 1009 Kinder Lance L  
 1013 Blizzard Roy A  
 1017 Gartland Chas V  
 1021 Lansberry Elmer C  
 1029 Mettle Geo  
 1033 Steele Addis B  
 1037 Bennett Everett H  
 1041 Fitzsimmons Albert J  
 1045 Price Wm J  
 1049 Yambor Joseph  
 1053 Welker Howard L  
 1057 Fox Chas M  
**Stanton ave intersects**  
 1087 McCort Frank R  
 1071 Stansberry Jay  
 1077 Bauer Anton M  
 1081 Norris Geo E  
 1085 Gearhart Paul P  
 1089 Gearhart Geo  
 1093 Vessey Martin  
 1097 Koehler Carl J  
 1101 Calhoun Raymond J

**Cole ave intersects**  
 1133 Brendle John  
 1137 Stephens John B  
 1141 Letzel Frank  
 1147 Stehler Andrew  
 1149 Holzapfel John  
 1153 Michael Grover T  
 1159 Emery Joseph C  
 1163 Seldor John  
 1167 Kilgore Tish W  
 1171 Johnson Chris  
 1175 Corbin Mavin W  
 1179 Dillin Wm

**Eva ave intersects**  
 1195 Nikles John F  
 1199 DiGeorgio Stephen  
 1203 Ramlow Mrs Marie  
 1209 Fletcher Jesse B  
 1213 Plazo Saml M  
 1217 Hoffman Fred  
 1221 Faber Darrell D  
 1225 Fordham Bernard O  
 1229 Cope Arthur L  
 1233 Stevens J Harvey

**Clifford ave intersects**  
 1243 Spada Vito  
 1247 Lister Carl K  
 1253 Bonham Harold A  
 1257 Freer Rev Chas A  
 1263 Bibler Hubert  
 Ackerson Harry  
 1267 Ladd Alfred D  
**Archwood ave intersects**  
 1299 Hartwick Leo R  
 1303 Miller Alex J  
 1307 Yehert Geo R  
 1311 Wessel Irvin H  
 1315 Orem Clyde E  
 1319 Sumanand Theodore  
 1323 Bell Harry U  
 1327 Gamble Wm R  
 1331 Brenton John K  
 1335 Demko John  
 1339 Arnold Chas M

**N Firestone blvd intersects**  
 1375 Kline Cornelius J  
 1379 Schneider Geo A  
 1383 Herbst Philip F  
 1387 Vallquette Austin S  
 1391 Bowen John S  
 1395 Snyder Lynn V  
 1403 Brown Harold W  
 1407 Simpson Bert M  
 1411 Koehler Henry

**West Side**  
 1010 Gibson Zadie  
 1014 Auman Jacob  
 1026 Ress Clarence A  
 1030 Adkins Garland

PHONE  
HEmlock  
3126

C  
I  
T  
Y  
B  
A  
K  
I  
N  
G  
C  
O  
O

Whole-  
Sale  
and  
Retail  
Bakers

Main  
Office  
532  
Grant  
Street

PHONE  
HEmlock  
3126

# COAL Order from THE CITY ICE & COAL CO.

PURE ICE, HOTFYR COAL. Phone BLaCKstone 7134

290 Dietz Ave BURCH DIRECTORY CO'S Dorchester Road

**And Conserve TIME and MONEY**  
**DON'T BORROW- A CITY DIRECTORY**

- 1034 Robison Donald H
- 1038 Reeves Wm P
- 1042 Minrovic Louis
- 1048 Lewis Frank G
- 1052 Moe E Bernard
- 1056 Pisch Peter J
- 1060 Vacant

- Stanton ave Intersects**
- 1070 Knoeferl John
  - 1074 Richardson Wade E
  - 1078 Fisher Otis
  - 1082 Hill Earl
  - 1086 Ewing Young
  - 1098 Vacant
  - 1102 Kretschman Henry
  - 1106 Stadelman Joseph A
  - 1110 McGinty Max L
  - 1114 Wilson J Grover

- Cole ave Intersects**
- 1132 Masengale Chas rear Lewis Orville G
  - 1140 Lewis Oscar E
  - 1144 Kotowich Alex
  - 1148 Sissler Donovan G
  - 1152 Berran Milo
  - 1156 Bachmann Albert
  - 1162 Denning Ralph C
  - 1166 Noland Mrs Josephine
  - 1170 Beretics Geo
  - 1174 Hampe Rev Danl B
  - 1178 Gilchrist Leslie M
  - 1182 Warner Blair J

- Eva ave Intersects**
- 1190 Burk Ernest E
  - 1196 Nixon Leonard R
  - 1200 Gildow Geo W
  - 1204 Morrison Carter L
  - 1214 Vacant
  - 1218 Kassak John L
  - 1222 Coker Geo
  - 1226 Leggett James L
  - 1230 Huber Matthew G
  - 1234 Baranecky Philip

- Clifford ave Intersects**
- 1244 Dickson James C
  - 1250 Hill Ralph B
  - 1260 Wiggs Scott
  - 1264 McFaine John C
  - 1268 Dickinson Mott S

- E Archwood ave Intersects**
- 1300 Martz Luther E
  - 1304 Rosenbloom Louis
  - 1308 Brewer Chas W
  - 1312 Sauer John
  - 1316 Brawer Mrs Ellen C
  - 1320 Cain Frank W
  - 1324 Choplick James E
  - 1328 Lauer Paul H
  - 1332 Anthony Mrs Hannah B
  - 1336 Grau Alfred
  - 1340 Mitchell W Hubert

- N Firestone Blvd Intersects**
- 1376 Tichenor Carl
  - 1380 Lauer Clarence C
  - 1384 McGlohon Matthew E
  - 1388 McIntyre Bert L
  - 1392 Channell Heber L
  - 1396 Christopher Arthur G
  - 1400 Scott Edwin P
  - 1404 Messner Alexander J
  - 1412 Watkins Joseph
  - 1416 Benson Kenneth S

**DIETZ COURT**  
From 960 Clark south (South-east)

- 264 Ramp Frank P
- 264 1/2 Grable Ralph E
- 266 Vacant
- 266 1/2 Vanover Carl H
- 268 Runge Arthur H
- 268 1/2 Vacant
- 270 Vacant
- 270 1/2 Vacant
- 290 McCort Lewis E

**DIVISION**  
From 70 N Walnut west to West (Central)

- 160 Beasley James H
- 164 Carracher Philip
- 166 Dishon Mrs Emma
- 168 Vacant

- 170 Helmick Arthur C
  - 174 Gifford Mrs Nellie A
  - " Lewis Albert M
  - 176 Sells Davis C
- N Maple Intersects**
- 192 Caruso Nick
  - 204 King Mrs Margaret H
  - 206 Shaughnessy Wm M
  - 212 Rochford Matthew V
  - 218 Spidel Mrs Mary E
  - 224 Busch Wm E
  - 228 Roach Helen M
  - 232 Teeveans Frank

**DIXON PLACE**  
From 398 Carroll south (South-east)

- E East Side**
- 235 Butler Clyde T
  - 239 Williams Elizabeth
  - 243 Elliott Geo P
  - 247 Dixon Geo W
  - 251 Meese Geo M
  - 255 Vacant
  - 257 Moon Mrs Harriet M
  - 261 Vacant
- W West Side**
- 230 Salhany Elias
  - 234 Baysinger Hartley E
  - 262 Carvin Mrs Susie V

**DODGE AVE**  
From 730 W Market south to W Exchange (West Hill)

- E East Side**
- 25 Berk S Bernard
  - 29 Eleanor Apts
  - " Lucas Mrs Myrtle L
  - " Smith Mrs Adelaide W
  - " Wanamaker C Gertrude
  - " Johnston Winfield O
  - 35 Miller Mrs Bertha L
  - 39 Keller Parry
  - 41 Dettling Clarence C
  - 47 Greenbaum Alexander S
  - 53 Stuber Mrs Flora A
  - 57 Cochran Floyd D
  - 61 Staats Mrs Suzanne
  - 65 Kemmler Edward A
  - 71 Ufford C Percy
  - 75 Kinney J Park
  - 79 Cahoon Earl E
  - 83 Risch J Fred

- Payne ave ends**
- 105 Faye Apartments
  - " Sattler Edward
  - " Springer Wm H
  - " Lowe Edward S
  - " Jones Richard C
  - 109 Hite Henry M
  - 115 Jones Chas E jr
  - 117 Schultz Edward J
  - 121 Gerber Albert J
  - 125 Best Stacey B
  - 129 Ammerman Wm D
  - 133 Parish Wm H
  - " Jewel Beauty Shoppe

- S Portage path Intersects**
- 150 Davis Justice B
  - 154 Pease Mrs Agnes A
  - 158 Hoyt Wm H
  - 162 Vacant
  - 166 Deuell Harry H
  - 170 Slevin Mrs Ursula

- W West Side**
- 20 Vacant
  - 24 Kerby Earl
  - 26 Burkholder Mrs Helen
  - 28 Smoot Carl L
  - 34 Black Mrs Ida M
  - 38 Berg Mrs Carrie
  - 42 Heepe Wm J
  - 48 Rinker W Curtis
  - 50 Stotler Spencer S
  - 54 Ellis Mrs Jessie E
  - 58 Beck Carl F
  - 62 Eberhard Boyd C
  - 68 Kromer Jacob
  - 72 Points Albert M
  - 76 Lohr Mrs Harriet A
  - 82 Minor Mrs Alice
  - 88 Seiberling Elsie M
  - 96 Lynn Lee E
  - 98 Fire Station No 9

- 102 Kepler Irwin F
  - 108 Busenberg Earl B
  - 112 Shauf Jane E
  - 116 Pyle James A
- S Portage path Intersects**
- 153 West Carl H
  - 155 Kline Henry L
  - 159 Mealy Geo A
  - 163 Young Willis E
  - 167 Kelly John C
  - " Gintz Benj V
  - 171 Nolan Mrs Dawn E
  - 175 Wilmot Albert J
  - 179 Gehres Fred L
  - 183 MacCracken Geo L
  - 187 Zimmerman Homer J
  - 191 Willmer Geo K

**DOLTON ROAD**  
From Quayle dr north, 1st west of Caine rd (Ellet), 655 Hough Danl L

**DONALD AVE**  
From S Arlington west, 2d south of Wilbeth road (South-east)

- N North Side**
- Sylvan ave Intersects**
- 903 Snyder Mrs Elizabeth
  - 921 Plunkett Uri A
  - 929 Canfield Warren S
  - 961 Martin Glenn W
- S South Side**
- 848 Matye John
  - 834 Morgan Mrs Hannah
- Sylvan ave Intersects**
- 916 Worrell Wm R
  - 955 Torry Andrew L

**DOPLER**  
From 204 N Highland ave west to N Portage path (West Hill)

- 941-3 Acme No 75
  - " Meadowlark Mkts Co
  - " Kaase Co
  - 946 Chase John F
  - 949 Goldberg Morris A
  - " Lynch James J
  - 959 Weber Geo E
  - 961 Gibans Dr Myer J
- Conger ave ends**
- 973 Maxon Dudley W

**DORCAS AVE**  
From 1547 E Market north (East Akron)

- 18 Scott Albert B
- " Hotchkiss School

**DORCHESTER AVE**  
(See Bennett Ave)

**DORCHESTER ROAD**  
From 1250 Jefferson ave south (West Hill)

- E East Side**
- 169 Johnson Wm A
  - 179 Fendner Harry H
  - 187 Elderkin Rev Noble S
- W Sunset View dr Intersects**
- 387 Zeno Michael
- Albion ave ends**
- Delin ave Intersects**
- 453 Eesselburn Paul T
  - 459 Laughlin David W
  - 465 Turney Harold C
  - 469 Euehl E Russell
  - 475 Morton Harold A
  - 481 Werner Richard M
  - 487 Hollinger Paul F
  - 495 Lusbey Ralph C

- Sandiman ave Intersects**
- 505 Wellock Mrs Edna L
  - 511 Davidson Carl
  - 517 Vosburgh John L
  - 523 Osmun Clarence C
  - 527 Link Dr Chas E
  - 535 Gaver Fred W
  - 541 Ruehrle Andrew C
  - 547 Vacant
- Bye Intersects**

# FIRST INDUSTRIAL BANK of AKRON

INVESTIGATE OUR PLAN, IT HAS HELPED THOUSANDS OF AKRONITES

Dorchester Road

AKRON 1931 CITY DIRECTORY

Douglas

291

557 Wolf Geo C  
563 Beynon Wm E  
569 Conn Arthur S  
575 Just Frank C  
581 Breitenstein Mrs Maud E  
**West Side**  
218 Eichelberger T Stephen  
**W Sunset View dr intersects**  
354 Shear Verne W  
376 Gauthier John W  
382 Dieterich Rev Wm W  
390 Marvanski Max J  
410 Koch Geo C  
420 Brooks Curtis E  
**Della ave intersects**  
456 Stephen Paton C  
462 Braddick Sebastian C  
468 Reed Chas A  
474 Colley Fred  
478 Wade Clarence E  
490 Pfeiffer Donald M  
496 Kilgore Melvin H  
**Stadelman ave intersects**  
506 Rausch Clarence G  
512 Flynn Mrs Ellen A  
518 Pergin Max V  
524 Quinn Edward J  
530 Berlinger Chas A  
536 Hofmann Hugo W  
542 Shea John J  
548 McClister Arthur  
**Ive intersects**  
558 Kinkead Gustavus N  
564 McWhorter Chas M  
570 Morgan Fred L  
576 Raleigh Curtis P  
582 Lewis Warren T  
588 Sheehy Wm P  
594 Wills Grant M  
600 Zimmerman Guy J

**DORIS**

From 493 Aqueduct east (West Hill)  
675 Hunsicker Earl R  
671 Billow Arthur F  
665 Dasch Ralph  
**Barwell intersects**  
**Kathleen ends**  
623 Zabst Adam A

**DOROTHY AVE**

From 704 Fern west to East ave (Southwest)

**North Side**  
635 Wodtly Wm  
639 McWilliams Ralph J  
643 Kovach John S  
" Stark Emil J  
647 Kliss Stephen V  
651 Rodenbaugh Chas I  
655 Opperman Michael  
659 Freeder Harry  
663 Haberman Harry  
" Gronia Frank  
" Singman Abraham  
667 Kossoff Jack L  
" Rulnick Louis  
671 Geyer Steve  
675 Catene Joseph  
" Achilli Primo  
**South Side**  
636 Wagner Ellis  
640 Baun Luther G  
**Ruth ave begins**  
672 Reynolds Thos  
676 DeMenko Carmine

**DOUGLAS**

From 411 S Maple south to Howe (Southwest)

**East Side**  
353 Schifano Vincenzo  
361 Chamberlain Fred C  
363 Chamberlain Mrs M M  
369 Eiler Joseph C  
373 Levy Morris  
" rear Hall Opie M  
375 Moore Clifford J  
" rear Bunce James S  
379 Walters Saml  
383 Campeau Joseph  
391 Zittle Edward C

395 Hastings Harry  
399 Mann John  
401 Menkee Ernest D  
403 Koon Clarence E  
421 Schneider Joseph J  
425 Brown Frank C  
427 Huhn Henry  
429 Daugherty Frank  
" rear Vacant  
433 Posselt Joseph R  
437 Burkett Mrs Myra A  
441 Crawford Thos B  
445 Krounapple Joseph M  
449 Dierker Mrs Anna M  
453 Dierker Joseph J  
455 Plyler Emmin F  
459 Boiegrain Mrs Sadie A  
461 Harter Otis L  
465 Rogers Benj H  
469 Ogie Warren  
471 Houchin Jesse E  
477 Snyder Huey  
" Duff Mrs Linda  
481 Samson Chas E  
483 McColloch L Ray  
487 Vacant  
491 Dollar Cleaners  
" Firestone Mrs Rose  
497 Zumpano Joseph  
" Cartezi Lawrence  
501 Verlaney Anton  
505 Radam Saml  
509 Damalas Michael  
513 Kline Jacob  
517 Ross Solomon  
519 Rosenbaum Arthur

**Bishop intersects**

527 Vacant  
531 Dawson John T  
533 Dawson Wm J  
535 Chaplowitz Peter  
537 Caplin Ben  
541 Ostrov Israel  
543 Gluckman Jacob  
545 Klein Simon A  
" Hall Mrs Lulu R  
547 Gintz Michael  
" Mendell Benj  
551 Liberman Joseph  
553 Golanty Maurice  
555 Schmidt Ferdinand  
" Zappe Paul  
559 Peer Mrs Elizabeth  
565 Waitzkin Abraham  
569 Schwartz Robt  
577 Panzer John  
579 Davovich Saml

**Monroe intersects**

589 Boehme John R  
591 Kenne Frank  
595 Hamad Saml  
**Lorene pl ends**  
603 Gross Mrs Jennie  
607 Zink Phillip H  
611 Scofidi Orazio  
617 Panzner John T  
621 Cobb Wm

**W Chestnut intersects**

631 Sobul Saml  
633 Shapiro Mrs Rachel  
635 Bender Elwood R  
639 Tasso Spiro  
643 Farnar Harley E  
647 Vacant Storeroom  
653 Colletto Carlo

**Euclid ave intersects**

665 Cleary John V  
667 Brown Clyde H  
669 Reichert Philip  
671 Wineberg Mrs Sophia C  
673 Vacant  
677 Bonavenduro Louis  
685 Thomas Lloyd I  
689 Haragal Mrs Theresa  
693 Oleknovich Anton  
697 Vacant  
699 Vacant  
703 Ewing Harold H  
705 Dunlap Clyde C  
709 McIntyre Patrick  
713 Kondiko Joseph  
719 Ponta Traian

723 Merklin Harry  
725 Serelson Isador  
727 Jordan L Grover  
733 Griggs James A  
**Virginia et ends**  
**Wooster ave intersects**  
761 Manley Barto  
765 Sellers Jacob F  
769 Thomas Roy  
773 Smith John  
" Phillips Tab C M E Ch  
779 Ambrester Cleamon E J  
" Ware Eddie B

**Poplar ends**

787 Jesser Mrs Rose  
791 Rovman Ancel  
793 Axelrod Morris  
799 Lamb Mrs Ethel  
805 Gilbert Saml  
" Dissinger Mrs Caroline  
" Marietta Albert F  
809 Zimmerman Joseph  
815 Stamm Mrs Nellie

**Berry ave intersects**

837 Finney Lenon  
" Harris Bowman M  
843 Young Philip I  
845 Vacant  
847 McAlpine Wm  
" Crook John H  
853 Magary Mrs Rose  
857 Haas Paul  
859 Modern Sheet M Works  
" Perrotta Joseph

**W Hartzes intersects**

869 Taver Mrs Iona  
873 Harrison Harry L  
875 Plucking James H  
883 Milbroy Rozell  
887 Spagnolo Antonio  
895 Remis Steve  
897 Turner Wm M  
897 1/2 Vacant  
" rear Schell Plummer  
899 Collier Howard

**Campbell intersects**

925 Lewis Wilson  
" Murray Chas  
927 Heltsley Frank W  
931 Kahl John V  
933 Haas Frank  
935 Esker Carl A J  
937 Newton Alva M  
941 Burda Joseph  
" King Julius  
947 Garcea Alexander  
951 Kasner Chas  
955 Seats Saml E  
959 Falor Louis P  
963 Ratz Chas E  
965 Roberts Mrs Alice  
971 Vacant

**West Side**

366 Appleman Mrs Emma B  
372 McMurray Mrs Mary A  
378 Ternosky Paul  
382 Lynch Mrs Lily T  
390 Guse Mrs Effie M  
394 Mohn John A  
396 Gordon Mrs Bella  
398 Moore Edward  
" Tarr Aaron H  
" Ostrov Isaac  
406 English Mrs Ella E  
410 Huwig Geo C  
412 Powell Urban L  
414 Frith Benj N  
418 Nielsen Chris L  
422 Moore Elmer W  
426 Stelzer Mrs Rose  
430 Vacant  
434 Pophal Wm A  
438 Walters Harry C

**Lillian begins**

450 Bailey Benj I  
454 Hobson Lewis H  
458 Goldman Mrs Tillie  
460 Rabinovitz Harry  
464 Peninger Amos C  
" rear Hodle Mrs Bertha  
466 Boigerain Ward L  
" rear Applegate John W

**SUNSET VIEW SUBDIVISION**  
**IS RESTRICTED TO MAKE BEST**  
**MODERN RESIDENTIAL CONDITIONS**  
**THE CENTRAL ASSOCIATED REALTY CO.**  
**403-404 OHIO BUILDING**

# THE DAUNTLESS PLUMBING & ELECTRIC CO. 18-22 E. State St. PHONE 8109

**UNIVERSAL GAS AND STANDARD ELECTRIC RANGES FRANKLIN 8109**

292

Douglas

BURCH DIRECTORY CO'S

Dresden Ave

472. Neldich Mrs Sarah  
 " Garrett Forest C  
 476 Kamp Rudolph D  
 480 Lewis Nolan G  
 486 Seger Bert L  
 492 Umansky Jacob  
 498 Vacant  
 504 Avery Alcorn  
 510 Vacant  
 516 Johnson Vernon B  
 518 Kehres Henry A

**Bishop intersects**  
 532 Shultz Mrs Katherine  
 Fink John F  
 534 Stark Leo  
 538 Velimirovich Geo T  
 540 Myers Donovan S  
 544 Fuhrmann Henry W  
 548 Wollins Herman  
 554 Turner Curtis G  
 556 Brancato Chas  
 558 Schwartz Gazor  
 560 Houts Mrs Nettie M  
 564 Peter Wm  
 568 Huttles Mrs Lena  
 " rear Lytle Elbert  
 572 Somerville David  
 576 Opperman Adam  
 580 Hensal Cloyd  
 " rear Faust Clyde C  
 582 Vacant  
 584 Ostrov Isaac

**Monroe intersects**  
 588 Solsky James  
 592 Poplos Theodore  
 596 Horvath Joseph  
 600 Busson Francis P  
 604 Captain Sandy  
 608 Davisson Truman A  
 610 Jacob Albert  
 614 Roberts Thos  
 618 Braymer Park G  
 622 Kirschner Mrs Rosina

**W Chestnut intersects**  
 632 Verlaney Thos  
 634 Green Mrs Bessie  
 636 Kling Fred  
 640 Baker Mrs Mary E  
 644 Faust Frank F  
 648 Haber Leo  
 650 Applebaum Max  
 652 Johnson Mrs Nellie  
 656 Hanes & Dando  
 " Goson Elias

**Euclid ave intersects**  
 668 Bissonnett Mrs Lena  
 674 Newton Frank J  
 " Shelton Joseph  
 680 Kish John  
 686 Whistler Wm A  
 688 Pesock Michael  
 690 Rigler Mrs Duly M  
 694 Cole J Herman  
 " Winningham Perry F  
 698 Leisinger Harvey C  
 704 Engle C Edward  
 706 Davison James H  
 708 Eggleston Geo W  
 714 Keck Clayton M  
 720 Fenstermaker Wm L  
 724 Sarandakis Mrs Elizabeth  
 728 Vacant  
 730 Toomey Thos F  
 732 Ziruolo Anton

**Wooster ave intersects**  
 766 Allen John O  
 774 Raney Andrew  
 780 Cage Joseph  
 784 Bracey Wm J  
 786 Wiggins Joseph  
 " rear Johnson Walter  
 790 Gervet Joseph  
 794 Harris Wm  
 800 Anthony Minnie S  
 804 Shaffer Ira L  
 " LeBarre Ralph  
 812 Boyd John  
 816 Opplinger Mrs B C  
 820 Martinkus Frank  
 " rear Polingosh Steve

824 Schiele Delbert V  
 " Johnson Saml  
 " Mumaw Leo F

**Berry ave intersects**  
 832 Maynard Edward A  
 836 Sidoti Theodore  
 840 Hale James  
 842 Johnson Robt  
 844 Coker Leo  
 848 Mionosion Biogdiosoir  
 " Lukacs Louis  
 850 McCree Edward  
 854 Walder Mrs Susie  
 858 Schadl Martin

**W Bartsge intersects**  
 870 Dezzo Mrs Lydia  
 " Magyary Frank  
 874 Grega Andy  
 878 Pribonic Mike  
 888 Akron Rye Bread Co  
 " Orlinsky Tony

**G et begins**  
 892 Marks Carl  
 896 Vacant  
 900 Vacant Storeroom  
 908 Vacant Storeroom

**Campbell intersects**  
 916 Mnlch Mike  
 920 Smoot Chas  
 924 Walker Wm H  
 928 Hale Walter H  
 930 Orban Mrs Anna  
 934 Melonas Harry  
 938 Tucker Emmet A  
 940 Edwards Andrew G  
 946 Abelowsky John  
 950 Ruzinski Joseph  
 954 Geer Morris  
 956 White Steve  
 958 Bowers Clyde  
 960 Linehan Cleon R  
 966 Ciano Francesco  
 968 Lipo Victor  
 972 Schindewolf Wm H

**DOVER AVE**  
 From opp 1100 Copley rd south  
 (Perkins Hill)

**East Side**  
 801 Hanna Dr J Carter  
**Cadillac blvd ends**  
 873 Neuwirth John  
 893 Pratt Worthington H  
 899 Moore James  
 903 Lyle Henry  
 919 Knott Lester W  
 941 Marxen Chas H  
 949 Lloyd John A

**Lawton intersects**  
 985 Hane Adam C  
 993 Berry Frank  
 1005 Barnes Harold W  
 1013 Firestone Geo W

**Slosson intersects**  
 1037 Vacant  
 1041 Sandin Sven D  
 1053 Couch Edward  
 1057 Foote Owen H  
 1061 Rowe Joseph M  
 1065 Powell Chas S

**West Side**  
 810 Wentzler Norman E  
 814 Shulson Geo D  
 818 Brown Joseph  
 826 Miller Sid O  
 830 Nelson Irvin N  
 838 Couch John U  
 846 Pearce Richard  
 856 Moore Dewey H  
 860 Savage Frank J

**Little continues**  
 870 Fletcher Thos  
 874 Livingston Barney  
 878 Weller Wm C  
 882 Kerby Edward S  
 890 Hodgson Geo  
 894 Boyers Robt H  
 898 Stalder Christian H jr  
 902 Baum Don D  
 910 Richards Thos J  
 922 Goss Clyde E  
 926 Hartz Mrs Anna  
 946 Phillips Emerick

950 Szekely Stephen  
**Lawton intersects**  
 970 Tume Robt M  
 994 Snyder Ann  
 1002 Roby Hobart  
 1010 Clemm Wm M  
 1014 Slikkerveer John H

**Slosson intersects**  
 1024 Durkee Lawrence W  
 1046 Householder Mrs Ethel E  
 1050 Vacant  
 1058 Kobyluck Julius H  
 1068 Delagrance John J

**DOYLE**  
 From 124 N Valley west to  
 Aqueduct (West Hill)

**North Side**  
 371 Keener Mrs Ossie P

**Doyle et begins**  
 375 Willis David J  
 379 Scott Russell  
 383 Bellard Walter C  
 385 LaBelle Valmar J  
 389 Jones Paul L  
 393 Brenneman Frank W  
 395 Fox Mrs Etta O  
 403 Mehrle Geo L  
 " Traxler Chas  
 405 Miller Allen G  
 407 Curtin Mary E  
 421 Weed Chas M

**South Side**  
 366 Dallas Theodore T  
 372 Johnson Theodore C  
 376 Shick Perry M  
 378 Crofoot Lyman D  
 384 Jusell Mildred B  
 390 Whisler Ira A  
 396 McAllister Frank B  
 404 Kalaher Wm F  
 416 Lentsch John B  
 418 Falor Chas E  
 420 Tryon J Albert E  
 422 Reese Wm C  
 424 Reese Geo W

**DOYLE COURT**  
 From 371 Doyle north (West Hill)

**East Side**  
 149 Jones Thos C  
 151 Vacant

**West Side**  
 1 Strough Francis A  
 " Am Chemical Co  
 2 Martin Clyde  
 156 Schrist A Melvin  
 160 Blank Frederick C

**DRESDEN AVE**  
 From 1969 S Main east (South Akron)

**North Side**  
 43 Puckett Creed W  
 47 Stroh Reinhard

**Clairmont ave intersects**  
 Unopened to west of  
 Thornapple ave  
 231 Hawk Nick  
 351 Strobel Mrs Bessie A  
 381 Grau Ludwig A

**S Firestone blvd intersects**  
 415 Venghause August  
 421 Haemmerlin John F  
 425 Cook Edgar M  
 437 Bell Lee A  
 441 Ewing Geo H

**Brown intersects**

**South Side**  
 18 King Paul F  
 36 McCray Stanley H

**Clairmont ave intersects**  
 Unopened to west of  
 Thornapple ave  
 360 Merkl Ignatius W  
**Canfield ave begins**  
**S Firestone blvd intersects**  
 Carter ave begins  
 Brown intersects

## THE AKRON GENERAL INSURANCE AGENCY COMPANY

174 South Main Street, HEmlock 5191 LIABILITY INSURANCE





You Can Increase Your Sales—By Using  
the Mails. Let Us Show You.  
165-171 North Union St. Phone Jefferson 2176



Dresden Ave West

AKRON 1931 CITY DIRECTORY

East Ave

293

**DRESDEN AVE**  
(West)  
From 1990 S Main west (South Akron)  
13 Smith James E

**DRESDEN AVE**  
(See Stevenson ave)

**DREXEL AVE**  
From opp 1198 Magnolia ave east to Riverside drive (North Akron)  
418 Schoonover Carl W  
422 Doerr Cornelius R  
426 Swank Chas S  
430 Ohmit Wilford K

**DUANE AVE**  
From 349 Chittenden east to Fuller (Southeast)

**North Side**  
1163 Moskovic Mike  
1167 Walent Paul  
1171 Walent John  
1175 Vacant  
1183 Yurkowski Wm A  
1179 Dovicin John  
1191 Robinson Mrs Lulu L  
1195 Pavelchak Peter  
1199 Hurst John  
1203 Nazarene John  
1207 Chambliss Luther  
1211 Vacant  
1217 Brooker, Nicholas A  
1219 Pritchard Upton T  
1215 Lewis Henry H

**Hart intersects**  
1241 Marko Saml  
rear Gaspar Stephen  
1245 Young Harold  
1247 Conner Wm H  
1249 Clark Levi B  
1251 Vacant  
1253 Benko John A  
1257 King Mrs Mary S  
1261 Kolodziejczak John  
1265 Esterak M Saml

**South Side**  
1154 Vacant  
1156 Varhola Stephen  
1158 Zofchak Geo  
1164 Vacant  
1168 Somerville Clinton Y  
1170 McMillan Rev Simon C  
**Lucy begins**  
1172 Pavelchak Mrs Sophia  
1174 Cutlip John B  
1176 Grady Virgil L  
1180 Burns Monica W  
1184 Semick Joseph  
1188 Vacant

**Roberts begins**  
1216 Guzy Steve  
1220 Somerville Albert  
1224 Corum Bird

**Hart intersects**  
1236 Martin Adam  
1238 Powers John H  
1240 Young Benj H  
1244 Miller Mrs Mattie A  
1246 Kaweckl Walter M

**Homestead begins**  
**DUANE, DRIVE**  
From 791 Work drive north (West Hill)

**East Side**  
277 Shafer Henry L  
275 Phillips Sidney H  
**West Side**  
282 Wilson James O  
" Arnold Ralph D  
" Parrish Wm D  
" Owen Wm A  
" rear Reuther Karl A  
276 Lvtlle Louise M  
274 Fischel Geo C

**DUBLIN**  
From 65 N Case ave east (East Akron)

**North Side**  
1029 Yoho Coal Co

1065 Akers & Harpham Co  
1067-73 Mell M M Co

**South Side**  
1028 Ostervich Michael  
" Portage L & B Co  
1030 Brooks Saml  
" Marsh Ellis  
1062 Karol Chas  
" Gebhart Florian F  
1066 Vacant  
1070 Durant Mrs Elizabeth  
" rear Brown Thos  
1074 Eldred Chifford C  
" Thompson Alex  
1078 Kovacic Tony  
1082 Sandrene Mrs Mary  
" rear Rooming House  
1086 Davidovich Mrs Mary  
" Posley Richard  
1090 Mesko Peter  
1096 Oklyesha Saml G

**DUDLEY**  
From 60 Willard north to Fulton (East Akron)

**East Side**  
23 McCarty Thos F  
31 Charlton Mrs Dorothy  
35 Myers Louis F  
**Laird intersects**  
63 Wolfenbarger Roy M  
65 Walcott Chas C  
69 Potter Ned O  
" rear Tubb Robt F  
77 Tinley James

**West Side**  
36 Swires Mrs Sylvia E  
38 Dille Clifford S  
**Laird intersects**  
64 Moucha Minton M  
68 Brauchler Harry L  
" rear Jordan A Clarence  
72 Braman Walter L

**DURWARD ROAD**  
From Covington rd south to Exeter rd, 1st west of Westwood rd (Fairlawn)  
— Arnold Carl J

**DYAS**  
From 125 Morningside drive north to Sillars ave (West Hill)  
139 Vacant  
143 Slocum Albert D  
160 Selby Dr John H

**E STREET**  
From Springfield Center road south, 1st east of Seiberling (Southeast)  
393 Andonian Khoran H  
399 Weakland Chas M  
411 Vacant  
415 Hershberger Robt B

**EAGLE**  
From 701 Washington east to Grant (Southeast)

176 Broderick Joseph T  
180 Makai Gabor  
" Kosco John P  
184 Dietz Henry A  
" Linger Russell C  
188 Johnson Mrs Carrie  
190 Yount Rev J Franklin  
194 Minns Alfred J  
196 Ondecker Stephen R  
200 Bedur Gustave A  
206 Fenske August F  
208 Manthey John E  
210 Zlemendorf Ernest W  
216 Carre Mrs Minnie

**EAGLENEST AVE**  
From 533 Palisades dr north (West Hill)

Letchworth dr intersects  
Malvern rd intersects

**EARL COURT**  
From 324 Perkins south and east (Northeast)

**North Side**  
37 Hogan Kenneth S  
85 Vacant  
83 White Alfred F  
331 Brumbaugh Wm F  
341 Mason Wm W  
343 Johnson Wm  
347 Morrison Lanson G  
**Oak terrace begins**  
**South Side**  
332 Cathers Orville E  
334 Barkley W Arthur  
336 Vacant  
338 Beyer Rudolph F  
340 Vacant  
342 Vacant  
344 Sisler Mrs Lillian I  
348 Collins J Vernon  
350 Riley John  
354 Vacant  
356 Vacant

**EARLE**  
From 532 N Arlington west (Northeast)

**North Side**  
861 Estel Andrew  
857 Bauman Andrew M  
**South Side**  
876 Hodgkiss Frank  
874 Vacant  
870 Vacant  
864 Koser Louis  
862 Vancek Mike  
112 Blough Harvey J  
110 Vacant  
102 Sikora Zigmant  
— Botzum Bros Co

**EAST AVE**  
From 759 Copley rd south (Southwest)

**East Side**  
515 Knopp Joseph L  
517 Kinsey Wm H  
525 Tansley Frank J  
" Robertson Jesse  
531 Topinger Geo P  
**Fernwood dr ends**  
539 Penning Ralph F  
545 Giles/Chas  
" Richards Martin T  
553 Hardman Ralph R  
555 Hay Karl S  
555a Vacant  
557 Bensingher Saml A  
559 Mason Mrs Jane  
563 Ingold Wm A  
567 Douglass Edward L  
571 Barnett Harvey J  
575 McFarren Alden A  
**Wildwood ave ends**  
587 Winebrenner Harold W  
593 Snyder Frank H  
603 Schneiderman Solomon N  
605 Wier Raymond A  
607 Klein Abraham  
609 Beck Misses  
" Farnbauch Louis  
" Stenel Joseph J jr  
613 Mills Robt M

**Garth ave intersects**  
627 May Herman J  
631 Jennings Oliver J  
633 King Leslie E  
637 Shaw Chas E  
655 Darst Simon H  
657 Figholo Leonard  
659 Fletcher Everett L  
661 Jondoshka John  
663 Grossman Meyer  
665 Flor Dewey M  
667 Vacant  
671 Stauffer Mrs Mary S  
685 Seneff Ralph D  
693 Dalrymple Mrs Ina H  
697 Godard Miles F  
**Diagonal rd intersects**  
727 Andrew Nick  
733 Vacant



**MORTGAGE LOANS MONTHLY PAYMENT PLAN**  
1099 SOUTH MAIN STREET PHONE FRANKLIN 7195



**THE GUARANTEE TITLE & TRUST CO. ESCROWS**

**Wayside dr ends**  
**Perkins Park dr intersects**  
821 Bickett Leonard O  
823 Copeland Cad  
    Dunlap Mrs Lizzie  
825 Mirman Harry R  
    Berger Solomon  
**Euclid ave intersects**  
835 Swanson Andrew  
841 Arker Danl  
845 Abramson Israel  
849 Plankenhorn John E  
863 Miller Gas & Oil Co  
**Eastar ave intersects**  
867 Collette Flaviano  
869 Antro John  
    Colletta Flaviano  
873 Vacant  
879 Spradling A Jackson  
883 Spradling Howard  
885 Orlinoff Jacob  
    Gershkowitz Mrs Anna  
887 Mallett O Fred  
    Vacant  
889 Orlinoff Jacob  
**Bellevue ave intersects**  
897 Orlinoff Herman  
903 Davis Joseph  
907 Shero Nicholas  
    Riley Walter J  
911 Sabetta Pasquale  
919 Orlinoff Herman  
**Dorothy ave ends**  
923 Gaone Felix  
927 Farkas John  
933 Blank Saml  
937 Humble Alpheus D  
    Newman Philip  
    Grancr James  
941 Cunningham Ira C  
    Cunningham Marion F  
943 Prinzo John  
949 Hess Russell A  
959 Spiegel John  
963 Goodwin Geo F  
    Zimmer John A  
969 Vacant  
975 Foringer Frank W  
    Frankenberger John E  
981 Bonham Ira O  
985 Semans Wm G  
989 Byrd Mrs Amelia D  
991 Riley Nelson A  
**Wooster ave intersects**  
1041 McCoy Carrie M  
1045 Coe Robt E  
1051 Piper Adam F  
1057 Rine Alva C  
1063 Sellars John  
1069 Foltz Harry  
1073 Etter Chas F  
1079 Sawyer Joseph  
1083 Roeger Archie C  
1089 Potts Thos L  
1095 Lee Ernest H  
1099 Adeley Mrs Clara  
1103 Wells John E  
1109 Campbell Fred L  
1111 Miller Harvey L  
1113 Crooks Ernest H  
1115 Karam Gabriel  
1125 Smead Alfred L  
1127 Karam Lee  
1131 Kunkel Albert A  
1137 Rains Newton J  
1139 Harris Thos B  
**Manchester rd begins**  
1197 Faulk Howard H  
    Shaklee Geo F  
1201 Hermann Chas  
1205 Vacant  
1207 Woda Mrs Mary  
**W Thornton ends**  
1223 Stefan Peter  
1241 Eagon Offa C  
1259 Borway Harold B  
1263 Ladrach Aaron G  
1269 McPherson Gardner B  
**Blanche ends**  
1309 Brown David G  
**Longview ave intersects**  
1347 Lewis Bros

1359 DiCresce Santo  
1385 Mainarick Mike  
1387 Lindsey James W  
1389 Ruf Harold E  
1343 Petraitis Frank  
**Fultz ends**  
1407 Wheeler Geo  
1413 Koniakin Mrs Pauline  
    Pohishiv Mike  
    Fassie John  
1419 Hess Wm I  
**W South intersects**  
1443 Adams Mrs Margaret  
1447 Salzar Delbert C  
1451 Stread Steve  
1453 Hairy Edward G  
1455 Schindewolf Elmer  
1459 Klepsies Joseph  
1471 Krstich Peter  
**Rosamond ave intersects**  
1479 Myers Clinton C  
1485 Miller Cecil H  
1523 Brauser Otto H  
1563 Vacant Storeroom  
1573 Vaught Thos M  
**Marie ave intersects**  
1591 Wittner Geo G  
1611 Witt John E  
**Clearview ave intersects**  
1621 Vacant Storeroom  
1623 Vacant Storeroom  
**National ave ends**  
**Lakewood blvd ends**  
1701 Merz John  
**Saxon ave ends**  
1719 Thompson Ray A  
1725 Cross Frank  
**Jason ave intersects**  
**Indian trail ends**  
1785 Fink Mrs Hazel L  
1795 Fisher Wm S  
**Witner ave ends**  
**Chestnut Ridge blvd begins**  
1873 Zazo John  
**Silvercrest ave ends**  
1933 Martin Albert  
1999 Vujkov Paul  
**Battles ave ends**  
2155 Sweitzer Mrs Ida F  
2161 Kreachbaum F Wright  
2167 Thomas Wm D  
2175 Pontius Wm H  
**Harpster ave intersects**  
2185 Thomas Arvine B  
2193 Huszar Lawrence  
2201 Huszar Joseph  
    Huszar Bros  
2215 Murray David A  
**Louisiana ave intersects**  
2247 Lemon Wm B  
2253 Sturgeon C Emery  
2259 Richardson Mrs Julia M  
**Florida ave ends**  
2269 Schmidt Edward J  
2277 Miller Jerome C  
2281 Battles Mrs S Anna  
2283 Davis Aris B  
2285 Hausch Albert  
2289 DeSelms Floyd B  
**Carey ave intersects**  
2301 Spicer Alvah C  
2311 Howard Earl F  
2319 Keck Mrs Minnie E  
**Kansas ave ends**  
2331 Spicer Howard C  
2345 Bergdorf Clarence W  
2351 Nuckles Emmons L  
**Childs ave ends**  
2359 Etheridge Louis O  
    VonGunter Wm C  
2365 Kennedy Ray  
**W Wilbeth rd ends**  
2395 Dreisbach Mahlon  
2399 Mitchell Clarence E  
2411 Weninger Paul  
2417 Morris Ray W  
2419 Hoffman Horace  
2425 Scott Roy  
    Powell Wm V  
2427 Scott Roy  
**Kentucky ave intersects**  
2455 Keifer Fred S

2473 Weil Henry  
**California ave intersects**  
2495 Crosby Mrs Olive M  
2507 Hine Mrs Belle W  
    Hine Lewis B  
2511 Hine Lewis B  
**West Side**  
522 Foster R Earl  
526 Duncan Wm N  
532 Miller Fred W  
536 Andreas Benj F  
540 Rishel E Chill  
546 Miller Frank L  
552 Schall John G  
    Greer Theodore C  
558 Stanley John T  
566 Bentley Dwight E  
572 Rossback Frank E  
586 Bender Andrew  
592 Poor Joseph  
596 Miller Otto A  
600 Cornell Roy J  
602 Spriggel Robt K  
602½ Cohen Max  
604 Moore Mrs Lillie  
608 Carmer Arthur A  
610 Carmer Geo A  
614 Hitzeman Chas F  
**Garth ave intersects**  
628 Stephens Ernest V  
634 Vacant  
642 Swan George W  
648 Stickrath Chas R  
    Radtke Ellwood L  
652 Buttolph John C  
    Jacot Milton P  
656 Masek Geo  
    Berk Solomon  
660 Brockway Bradford H  
    Dutch Robt  
664 Morrette A Wayne  
    McEnteer Thos C  
670 Stewart Danl L  
**Lawton begins**  
682 Fischer August  
686 Kepler J Ward  
690 Kleckner Wm E  
**Diagonal rd intersects**  
730 Jacobs Sigmund  
734 Murphy Ellsworth L  
740 Rice Earl  
**Perkins Park dr intersects**  
818 Vacant  
820 Brown Paul H  
    Carey Verne  
    Williams Jack  
**Euclid ave intersects**  
836 Abelson Solomon  
838 Vacant  
842 Hanken Mrs Leah  
    Penn Dry Cleaners  
846 Seibel Jacob C  
856 Duncan Virgil L  
860 Smeltzer Harry J  
864 Simmons Granville N  
**Eastar ave intersects**  
870 Johnson Luther L  
872 Schuelein Carl G  
876 Barat Peter,  
886 Vacant  
886 Olson Frank L  
    Olson s Print Shop  
894 Goebler Victor  
**Bellevue ave intersects**  
908 Osborne Chas H  
918 Mason J Floyd  
920 Wilmoth Catherine  
926 Vacant  
**City View ave begins**  
930 Nichols Edwin M  
944 Weiss Adolph I  
948 Messner Henry E  
**Bisson ave begins**  
966 Sherbondy DeWitt C  
970 Workman Finley  
978 Sherbondy Ray E  
    Swinhart Curtis N  
    rear Olson Chas  
982 Starner Edwin E  
986 Mullet, Rev Walter L  
**Gem ave begins**  
990 DePigeon John A

# ACME INSURANCE AGENCY SAVES YOU 30%

CENTRAL DEPOSITORS BANK BUILDING Phone HEmlock 1216

East Ave

AKRON 1931 CITY DIRECTORY

East Park Blvd

295

990 Grossman Albert  
 998 Belecky Chas B  
 1006 Thomas Cleaners  
 " Demita Salvatore  
**Wooster ave intersects**  
 1038 Newhouse Everett  
 1040 Hall Ira M  
 1042 Rose Wm  
 1052 Erdley Wm R  
 " Bunn Clarence C  
 1060 Mitchell Saml  
 1068 Allen Mrs Alice  
 1074 Harsh Geo M  
 1088 Magenau Wm  
 1090 Buckley Robt R  
 Magenau Wm H  
 1096 Fish Howard H  
 Chandler Chas R  
 1098 Southwood Roy J  
 Lawson Thos B  
**Eastview ter begins**  
 1100 Vacant  
 1110 Vacant  
 1114 Benninghof Harold C  
 " Cohen Harry  
 " McCormick Wm S  
 1118 Messnar Geo W  
**Spring Hill ter begins**  
 1123 Shepherd Homer E  
 " Monk Wm  
 1130 Miller John W  
 1140 Benner Geo A  
 1144 Crimi Michael  
 1148 Wilson Mrs Bertha  
 1160 Slawter Damon D  
 1178 Adamson Mrs Flora E  
 Dunn Chas E  
 Hover John C  
 1284 Stuckler Frank H  
 1294 Honeywell Ellsworth L  
**Longview ave intersects**  
 1328 Waters John B  
**Sheridan ave begins**  
 1366 West Roy  
**Biruta begins**  
 1414 StPeter's Church  
 " Sullivan Rev Edward F  
 1386 Makan Joseph  
 1390 Vacant  
 1432 Wheeler Geo  
**W South intersects**  
 1442 Schmittel Herman  
 1454 Smith Geo L  
 1466 Weichl Anton  
 1476 Squires Chas L  
 1530 Ellis Arthur  
 " rear Ellis Arthur T  
 1536 Kovaleski Chas O  
 Ellis Roderick H  
 1572 Remias Stephen  
**Morse begins**  
 1582 Prentice Jesse M  
 1594 Witner Matthias  
**Marle ave intersects**  
**Clearview ave intersects**  
 1652 Miller Harley J  
 1726 Hershey Peter J  
 " Akron S Chip Co  
**Jason ave intersects**  
 1740 Grether Fred  
 1818 Hartney Wm G  
 1874 Witner Ralph E  
**Norway ave begins**  
**Chester ave continues**  
 " Vacant  
 1958 Vacant  
 1996 Bartlett W T & Son  
 " rear Conant Bruce A  
 " rear Rhodes Harris F  
 2000 Houston Wm O  
**Knox ave begins**  
 2020 Mack's Serv Station  
 2030 Vandersall Russell E  
 2034 Conant Wm H  
**Iona ave continues**  
 2062 Saftred Clifton  
 " Clark Jack D  
 2066 Boyd Stacy D  
 2070 Johns Lee J  
**Leeser ave begins**  
 2080 Andrew Clifton R  
 2086 Stoyanovich Vasa

2092 Gainer James H  
 2096 Manges Harry D  
 2100 Lusk Herbert N  
**Anna ave begins**  
 2110 Gray Horace C  
 2118 Wagner Lebons  
**Chandler ave continues**  
 2138 Waite Donald G  
 2142 Ritzman Joseph F  
 2146 Raymer Walter S  
 2152 Sweitzer Oscar L  
**Kellogg ave begins**  
 2166 Hogue James L  
 2172 Haskins Robt  
 2180 Borda Paul  
 2186 Linkie Wm  
 2190 Laird Geo H  
**Harpster ave intersects**  
 2208 Bordenkircher S C  
 2214 Miller Fred  
 2218 Lanham Frank  
 2224 Williams John M  
**Louisiana ave intersects**  
 2232 Battles Arch D  
 2242 Richert Geo F  
 2248 Hostetler LeRoy  
 2250 VanNewkirk Walter  
 2252 Paramount T & C Co  
 2254 Battles Roy R  
 2260 Aeillo Frank  
 2262 Lintner Paint & Hdw  
 2264 Hardwick Glen W  
 2266 Vacant  
 2268 Losey Ernest M  
 " rear DeWitt Lawrence E  
 2270 Rice Andrew M  
 2274 Eby Martin  
 2296 Kenmore B Milk Co  
 " Parker Louis D  
**Carey ave intersects**  
 2316 Bowers Cornehus B  
 2320 Watkinson Edgar E  
 2360 Ellsworth Elijah E  
 " Weygandt Harry  
 2366 Goin No 58  
 2366a Vacant  
 2368a Vacant  
 2368 Goinman & Perdue  
 2388 Goin James W  
 2394 Porter Dewey H  
 2398 Hollinger Mrs Emma A  
 " Ramsthaller Louis A  
 2410 Stahl Wm E  
 2416 Lawndale G Tabernacle  
**Swinehart ave begins**  
 2442 Millette Eugene L  
 2446 Kendall Carl H  
**Kentucky ave intersects**  
 2454 Chuliber Mrs Katie  
 2458 Djurdjev Bosko  
 2462 Maloney Milford H  
 2466 Winter Hubert V  
 2470 Chne Hiram  
**Geneva ave begins**  
 2484 Gaim Paul  
 2492 Sours Karl  
 2498 Vacant  
 2504 Mann Mrs Leona  
 " Houston Wm O  
**California ave intersects**  
 2514 Payne Mrs Sadie  
 2518 Schmid Rudolph  
 2524 Hairston Horace G

**EAST PARK AVE**  
 From 976 E Tallmadge ave  
 south (North Akron)  
**East Side**  
 1357 Trares Henry J  
 1347 Zurbuch Albert L  
 1339 Vacant  
 1333 Basore Erle W  
 1329 Harpley John D  
 1325 Bryant James A  
**West Side**  
 1376 Dawson Wm  
 1368 Kelly John J  
 1362 Farant Euclid R  
 1354 Salmons Ernest  
 1348 Vacant

**South Park ave ends**  
 1830 Flesher Ray R  
 1326 Eagon Carl L  
 1322 Miller Isaac F  
**EAST PARK BLVD**  
 From south of 1944 Newton  
 north (Northeast)  
**East Side**  
 221 Justus Willie B  
 225 Kinney Ingle  
 229 Vacant  
 233 Porter Clarence E  
 239 Vacant  
 243 Vacant  
 249 Vacant  
 253 Anderson James G  
 257 Peters W Ernest  
**Congo intersects**  
 267 Stanley Walter W  
 273 Giordanengo Premo  
 277 Metzgar Geo J  
 283 Kemble John H  
 287 Stanley Lewis B  
 297 Cable James C  
 301 Reinart Joseph F  
 307 Vacant  
 317 Halberg Berger  
**Eastlawn ave begins**  
**Welch ave ends**  
 347 Vacant  
 351 Lee Frank R  
 357 Schillinger David A  
 361 Strongoli Joseph O  
**Newton intersects**  
 409 Lee Wm J  
 415 Helwig Harry C  
 423 Krumlich Theodore F  
**Hollis intersects**  
 445 Bloom John G  
 451 Mudd Thos E  
 455 Wolfe Theodore R  
 459 Newport Chas G  
 465 Kramer Louis A  
**Honadle ave intersects**  
 483 Sisco Wm E  
 487 Gann James D  
 493 Vacant  
 497 Dugger Richard C  
**West Side**  
 178 McBride Geo  
 182 Litz John C  
 188 Vacant  
 192 Vacant  
 198 Eyre Joseph C  
**San Juan begins**  
 210 Vacant  
 218 Lettie Jacob C  
 366 Forsythe Umbie  
 226 Vacant  
 230 Vacant  
 234 Ross David A  
 238 Vacant  
 242 Vacant  
 246 Vacant  
 250 Briggs Verne E  
 258 Lechleitner Henry R  
**Congo intersects**  
 268 Pinkston James F  
 274 Marion Geo  
 278 Johnson Mrs Augusta  
 284 Underwood John C  
 288 Hohner Stephen jr  
 294 Tisdale Harold V  
 298 Ley Edmund R  
 308 Stavshick Alex  
 318 Reed Harvey E  
 324 Hauser Wm R  
 330 Spencer Henry E  
 336 Wilder Wafe H  
 340 Shemwell Earl  
**Pilgrim ends**  
 362 Barnes Jacob A  
 366 Forsythe Umbie  
 370 Vacant  
 374 Vacant  
 374 Grimes John A  
**Newton intersects**  
 420 Smith Rollin W  
 424 Dobbs Horace E  
 428 Rearick Lester C  
 432 McAmis Saml L  
**Hollis intersects**

**CHEVROLET** For Economical Transportation

**CHARVOZ "Roll of Honor," CHEVROLET INC.**

275 East Market St. Phone Jefferson 3141

**CHEVROLET** For Economical Transportation

CONSULT US ON MODERN PLUMBING AND HEATING. See our List of Satisfied Patrons

## THE AKRON PLUMBING & HEATING CO.

73 WEST EXCHANGE ST.

# DAY DRUG STORES

AKRON'S 24 ORIGINAL CUT RATE DRUG STORES

296

East Park Blvd

BURCH DIRECTORY CO'S

Eastland Ave

446 Vacant  
452 Evans Evan

**EAST PARK BLVD**  
(See Eastholm ave)

**EAST VIEW TERRACE**  
From 1098 East ave west (Southwest)  
721 Cole Mrs Jennie  
725 Vacant  
733 Vacant  
739 Crawford Arthur A  
745 Szwast John

**EASTER AVE**  
From 680 Mallison ave west (Southwest)

**North Side**  
573 Kahn Russell J  
575 Bichum Stephen  
577 Helphinstine Chas N

**Moon Intersects**  
613 Perry Carlisle T  
" Allen James

**Fern Intersects**  
635 Myers John H  
643 Gaone John  
647 Pekar Joseph  
" rear Whilifer Florence E  
" rear Desure Saml J

651 Perretta Dominic  
653 Mirman Max  
657 Hartney John F  
659 Freeder Harry  
663 Sabad James  
667 Sitren Saml  
671 Filling Philip  
675 Greene John A  
679 Blanchard Vernell B

**East ave Intersects**  
711 Noreika Joseph

**South Side**  
576 Harris Gust  
580 Vacant  
582 Deinoff Morris  
584 Laubaugh Theodore

**Moon Intersects**  
608 Grubb John B  
610 Russell Robt B  
614 Hoffman Geo C

**Fern Intersects**  
636 Ferency Louis  
640 Cistone Joseph  
644 Mellinger Chas  
646 Frankel Saml  
650 Heath Geo W  
654 Pavlov Laza  
658 Rush Mrs Myrtle  
668 Altieri Dominic  
668½ Zetts Elizabeth C  
670 Merrilittl Tony  
672 Friedman Tobias  
676 Sensor Jacob  
680 Ranslav John  
684 Vacant

**East ave Intersects**  
708 McKay Dwight H  
714 Canale Danl L  
716 Fichter Thos  
726 Bosnyak John  
856 White John R

**EASTGATE AVE**  
From opposite 154 Tudor ave east (East)

**Pfeiffer ave Intersects**  
**Hawk ave Intersects**  
**Canton rd Intersects**  
2486 Wahlgren Gunnan J

**EASTHOLM AVE**  
From 2206 E Market N south (East)

**Bellfield ave begins**  
51 Chutes Geo W  
**Emerald dr begins**  
63 Estes W Oscar

**Windemere ave Intersects**  
**Ardendale ave begins**  
147 Hagara Andrew  
151 Wishart Frank G

176 Bartel Leo J  
**E Market S Intersects**  
**Englewood ave Intersects**  
" Vacant

**EASTLAND AVE**  
From 182 N Case ave northeast to Brittain rd (Northeast)

**East Side**  
213 Madelin Geo  
219-23 Victor Tea Co  
225 Standard Brands Inc  
A C & Y Ry  
251 Loomis C & S Co  
253 Garchev Ograd  
255 Vacant  
261 Veselinovic Michael

**Mitchell et begins**  
269 Koledin Mrs Jennie  
271 Franjesevic Mato  
273 Slack Mrs Elizabeth  
275 Coleman Van  
277 Solomon John T

**Kline ave begins**  
289 Hannison John  
293 Patterson John  
301 Varovich John  
303 Kyser John E  
311 Rosso Mrs Theresa  
313 Lenhardt Joseph  
317 Terrill David  
327 Willhamson Mrs Lydia  
339 McBeth James H  
345 McCombs Guv C  
353 Pokorowski Ralph  
361 Marino Peter  
365 Kline Russell  
371 Shultz Mrs Elizabeth  
379 Taylor Clyde G

**Kline ave ends**  
391 Skorch Tony  
399 Paulic Lawrence  
403 Dukmayre Martin

**Nigara ave begins**  
461 Dunkinson Harry B  
467 Russell Geo

**Tonawanda ave Intersects**  
487 Eastland Ser Sta  
489 Vacant  
489½ Vacant  
499 DeAngelis Geo  
501 Bulchik Nicholas  
503 Kalmon Saml  
509 Acme No 82  
" Aster Cash Mkt Co  
511 Morris Gilbert W

**Arnold ave Intersects**  
523 McCracken Wm L  
527 King Joseph  
531 Rorabaugh Harry T  
535 Cram Mrs Myrtle E  
539 Macknick Edward S  
543 Torbico Peter  
549 Vacant

**Plum Intersects**  
561 Lindsey Claude  
" Rieger Percy R  
565 Barry Walter C  
" VanHorn Everett  
569 Heckathorn Geo N  
573 Ball Geo T  
577 Jenkins Wm E  
581 McDowell Cleo I  
585 Clayton Christ W  
589 Foster John R  
593 Forsyth Mrs Margaret  
597 Jackson James D  
603 Welsch Mrs Christina

**Brandon ave Intersects**  
611 Vacant  
615 Vacant  
623 Keller Harry  
627 Vacant

**Onondago ave Intersects**  
663 Smith Wm T  
667 Snyder Emmet A  
673 Mycoskie John J  
677 Armine Angelo  
683 Armine Philip B

**Leonora ave Intersects**  
693 DeBourg Carl A  
697 Suggett Alonzo A

701 Leu Emil S  
705 Vacant  
711 Young John H  
717 Johns Ward H  
721 Vacant  
725 Kaltwasser Miles P

**Mohawk ave Intersects**  
**West Side**  
202 Natl Wrecking Co  
224 Kline Russell  
A C & Y Ry  
244 Love Jack  
246 Shaw Swanson  
250 Mitchell Geo  
254 Bogdanovich Stephen

**Wellston ave begins**  
268 Jurich Matt  
274 Vacant  
278 Patonal Joseph  
282 Jeffries James  
286 Basket Mrs Anna  
320 Hicks James H  
322 Meno John  
328 Fears Garfield  
332 Armstrong Geo G  
334 Bronner Ezra

**Bethany ave begins**  
352 Hammonds John  
354 Tubich Zarko  
360 Smallridge Claude  
376 Dudich Paul  
" rear Dudich Michael

**John Land ave begins**  
390 Hulsh Albert J  
398 Collins Nate  
404 Vartenuk Geo  
410 Knight John Q  
416 Ledger Geo  
" Crites Beverly W

**Smith Farm ave ends**  
426 Rudy Robt  
432 McLeland Sherman F  
438 Tussing Carl F  
442 Reese Wm H  
448 Carter Robt F  
454 Vacant

**Tonawanda ave Intersects**  
464 Freeman Austin C  
474 Reznik John F  
480 Voytko Harry M

**Arnold ave Intersects**  
516 Berry Louis  
520 Ross O Curtis  
524 Peman Mrs Blanche

**Halle ave begins**  
534 McKee Carl R  
540 Phillips Doy B  
544 Shaw Harold E  
548 Carroll Ola E  
552 Libby Fred J

**Plum Intersects**  
562 Hoffman Philip A  
568 Evans Dr Chas A  
572 Sullivan Mrs Nellie  
580 Lightner Joseph L  
582 Sweet Robt F  
588 Burnett Harold J  
" Shaver Paul F

**Brandon ave Intersects**  
612 Rardin Jack D  
616 Powers Harry J  
620 Kehrle Mrs Barbara  
628 Gerstheimer John

**Onondago ave Intersects**  
642 Richie Melvin P  
648 Vacant  
654 Reynolds Augustus V  
" Ellis Lyle P  
658 Albus Victor C  
662 Pennington Enos  
666 Thrasher Herbert R  
670 Langstaff Edward G  
678 Elsass Urban L

**Leonora ave Intersects**  
702 Vacant  
708 Kanker John  
712 Vacant  
718 Rardin Robt C  
720 Rardin Walter C  
726 Penny Hueli E

**Mohawk ave Intersects**  
736 Baker Wm T  
744 Wilson Wm F

THE COMMERCIAL PRINTING & LITHOGRAPHING CO. SALES PROMOTION AND DEALER HELPS

RAILROAD J. J. BREEN FRONTAGE  
403 Ohio Building Phone FR-9816

760 Klingler Geo W  
754 Waddill James E  
780 E & S Ser Sta  
E North ends  
Brittain rd intersects  
1453 VanCamp Morey  
1457 Moore Mrs Sylvia M  
City Limits

**EASTLAWN AVE**  
From 317 East Park blvd east  
(Northeast)

Sullivan ave intersects  
Pillmore ave intersects  
Newell ave intersects  
Tompkins ave intersects  
Lamont intersects  
Seamans ave intersects  
Darrow ave intersects

2303 Burgess Jesse R  
2306 Vacant  
2310 Neet David P  
2314 Brittain Harlan E  
2315 Basht Lillian A

Teddy ave intersects  
2523 Wilhoite Joseph O  
2332 Seevers Noah C  
2342 Brewer John W  
2350 Turner Wm J  
2341 Ury Walter R  
2351 Ainscough James  
2359 Korman Leon H  
2368 Trier Leno C  
2369 Carathens Marion T  
2377 Richards Ulvsses S  
2387 Fedorovich Frank  
— Vacant

**EASTON DRIVE**  
From 1391 Gorge blvd east  
and south (North Akron)

East Side  
1379 Walter Carl K  
1371 Newton Saml J  
1363 Woy Luther M  
1291 Bee Oliver T  
1287 Armstrong J Paul  
1281 Dillinger Herbert E  
West Side  
1362 Latimer Leroy E  
Corwin ave ends  
Belden ave ends  
Hilltop dr begins  
Kessel ave intersects

**EASTWOOD AVE**  
From Brittain road east, a  
continuation of E North st  
(Northeast)

Helwig Geo W  
Darrow ave intersects  
96 Stout Mrs Mary M  
98 Vacant  
99 Bornman Andrew G  
100 Coleman Wm M  
101 Bishop Bruce  
102 Sisco Leland E  
103 Scherer Andrew J  
104 Goldsmith Benj F  
105 Vacant  
106 Essig John H  
106 1/2 Humphries Milburn  
107 Warner Thos A  
107 1/2 Gang Benj G  
108 Mays Mrs Anna  
109 Ake Wm E  
110 Snyder Jesse R  
111 Howard Joseph  
112 Darnell Roy  
113 Banchet Albert B  
114 Newport Grover C  
115 Whitefield John T

**EASTWOOD HEIGHTS**  
On and north of Darrow ave  
(Old Darrowville rd) between  
Newton st and Tallmadge O

**EATON AVE**  
From 1030 Merriman rd west  
(West Hill)  
Virginia begins  
— Hale James E

**EBER AVE**  
From 751 E Buchtel ave north  
to Hazel (Northeast)

East Side  
31 Wellman Marcus R  
35 Seymour Mrs Martha L  
43 Patrick Ralph D  
47 Winegar D Ross  
51 Cahill Mrs Catherine  
55 Ferguson Mrs Anna  
59 Waldron Wm T  
63 Ihrig John J  
67 McChesney Wm T  
" Blackmore Frank  
75 Alexander Jackson R  
79 Haberkost Henry L  
83 Arkebauer Geo G  
87 Adams Carl E  
89 Patterson Dr Earl M  
West Side  
60 Zahniser Elmer J  
66 Kopf Wm H  
74 Bennett James G  
76 Wilson Mrs Sophia M  
78 Gardner Nina S  
82 Fenning Mrs K E  
84 Arbogast Doris M  
88 Hopkins Willard K  
90 Shaw James  
92 Jones J Darwin

**ECHO**  
From 492 Euclid ave south  
(Southwest)

East Side  
673 Mahogany James W  
679 Berzon Abraham  
681 Edwards Nathan  
" Goins Lloyd J  
685 Norwood Claybourne  
689 Cooper Peter G  
695 Parks Nathan  
697 Mixon Edward  
699 Winston Edward L  
701 Hankins Wm H  
703 Vacant  
West Side  
674 Carter Prince  
" Sutton Cleo  
678 Dvoskin Mrs Celia  
680 Vanzan Johnie  
682 Brazelton Thos  
684 Finney John H  
686 Harris Jesse  
688 Butler J Franklin  
690 Glenn Ed  
692 Spellman Jesse J  
694 Manley Chas C  
696 Collier Robt

**ECKARD AVE**  
From 2462 Edwin ave west to  
Manchester rd (Kenmore)

North Side  
Conrad ave intersects  
Pelton ave intersects  
473 Speck Cecil B  
Nashitt ave intersects  
495 Godel Peter F  
499 Vacant  
South Side  
Conrad ave intersects  
Pelton ave intersects  
458 Bowdle Earl W  
468 Abbott Howard  
Nashitt ave intersects  
500 Creml Louis  
506 Erdman Nicholas

**ECTON ROAD**  
From 569 Merriman rd east,  
2d north of W Tallmadge ave  
(West Hill)

North Side  
745 Patton Phillip J  
739 Garrigan Edgar L  
735 Barnette LeRoy T  
729 Jaros Ernest S  
719 Myers F Floyd  
715 Rogoff Dr Herman M  
711 Saslaw Maurice M  
705 Graham Herman W  
Royal ave intersects

Dieterich Ernest O  
677 Ryder Gail H  
667 Stilwell Clair E  
663 Stansfield Frank J  
657 Miller Foye B  
653 Slusser Karl  
" Rubber Craft Prod Co  
649 Hinkle Felix M  
643 Kitchingman Raymond F  
South Side  
746 Vacant  
742 Wilson Don L  
730 Casserly James F  
720 Hatch Jay E  
712 Wilson Alexander J  
706 Husmann Harold L  
Royal ave intersects  
686 Lade Gustave F  
664 Fairrall L Leroy  
658 Simon Cedric G  
624 Lewis Harry B

**EDGE**  
From 485 Inman east to  
Champlain (Southeast)

North Side  
859 Simones John J  
863 Sams Chas C  
867 Pohlod Mike  
871 Lewellen Chas W  
875 Dankov Ramon  
879 Wolff Robt S  
883 McCandless Ira D  
885 Jones John W  
887 Muffley Russell C  
889 Johnson Erick  
891 McKinney Dewey H  
Unopened to 955,  
955 Snyder Adam  
957 Schalle John  
959 McCully Teddy A  
965 Nye John  
969 Olejar Mrs Pauline  
971 Reff Julius L  
South Side  
860 Hrubick John  
864 Brookfield Richard  
868 Nelson Albert E  
872 Laurent Mrs Marie G  
876 Frauberg Percy J  
880 Marcicevic Michael  
884 Adamson Thura L  
886 Geist Peter J  
888 Vacant  
890 Otto Richard  
892 Karnuth Fred L  
Unopened to 944  
944 Brv Joseph  
972 Phillips Jonathan L  
974 Frahllich Michael S

**EDGEHILL DRIVE**  
From 158 Emmons ave west  
then south to E Market S  
(East)

148 Samuelson Ivan L  
184 Slater Ernest W  
185 Hunter Mrs Dora  
191 Henry Wm E

**EDGEWOOD AVE**  
From Avondale dr west, 1st  
north of Parkgate ave (West  
Hill)

Hawkins ave intersects  
364 Whitaker Lloyd R

**EDGERTON COURT**  
From 383 Aqueeduct east  
(West Hill)

289 Lyman Almon D  
291 Rees Chas E  
293 Myers Wm H

**EDGERTON ROAD**  
From 39 N Portage path east  
to Aqueeduct (West Hill)

North Side  
49 Albright Raymond W  
55 Tibbitts Edward C  
Conger ave intersects  
69 Farrington Thayer B  
75 Sherman Geo W

TAKE YOUR OLD DIRECTORY HOME THE FAMILY WILL APPRECIATE IT

# TAWNEY'S ICE CREAM COSTS WONDERFUL NO MORE

298 Edgerton Road

BURCH DIRECTORY CO'S

Edison Ave

81 Paige Mrs Gertrude W  
89 Armstrong Richard E  
**N Highland ave intersects**  
105 May Mrs Elizabeth M  
" rear Jackson Elmer L  
117 Thomas John W  
" rear Wilson John  
**Casterton ave intersects**  
159 Minns Garfield C  
163 Minch Philip A  
**Merriman rd intersects**  
199 Carson Geo J  
205 Miller Harry A  
" Miller Louis & Co  
211 Schlitt Mrs Rebecca  
**Weber ave continues**  
235 Surber Virgil W  
249 Anderson Dr Clare R  
**South Side**  
36 Costigan James V  
**Conger ave intersects**  
76 Meier Louis C  
80 McCreary Robt B  
**N Highland ave intersects**  
122 Hedden Josiah H  
132 Cook Raymond R  
134 Walker Tuttle C  
136 Schwartz Chas E  
140 Vacant  
**Casterton ave intersects**  
150 Kent Aaron  
158 Edgerton The  
" Gill E Boyd  
" Dilley Chas C  
" Schumacher Earl M  
" Murphy Walter E  
**Merriman rd intersects**  
206 Hoffmeyer J Howard  
210 McCready Howard M

## EDGEWOOD AVE

From 461 S Maple south to  
Wooster ave (Southwest)

**East Side**  
363 Myers Mrs Emily  
367 Rickert Harvey H  
371 Routen E Fain  
373 Richardson Mrs Anna J  
377 Breiner Emma M  
381 Corwin Arthur C  
385 Tipton Robt  
389 Gldea Thos P  
395 Rouch W Arthur  
399 Rouch Wm A  
403 Cosper Edward S  
407 Lane Mrs Mary A  
415 Johnson Peter  
" Freese Clyde G  
419 Dawson Arthur M  
423 Hardy Lilly R  
427 Miller Chas E  
431 McCafferty Mrs Mary  
435 Gressman Harry  
**Lillian ends**  
447 Bower Thos A  
" Lochr Harley F  
449 Walker Marion J  
453 Smith Ira N  
463 Hardy Arthur G  
467 Parker Mrs Mary  
471 Henton Stewart C  
475 Fowler Mrs Zella Q  
477 Lucas Rev Harry W  
479 Ziegler Mrs Margaret M  
485 Black Sterling K  
489 Newton James S  
493 Willey Chas  
497 Messerly Mrs Carolina  
501 Bors Mike  
" rear Pratt Harry W  
505 Zurbuch Joseph H  
511 Povolov Mrs Victoria  
519 Trombley Russell A  
523 Kalman Wendel jr  
**Bishop ends**  
525 Rodgers Joseph A  
531 Zvoleff Dennis  
535 Smith Chas  
541 Azar David  
543 Avem Conrad F  
547 Weiner Saml  
" Kahn Myer  
551 Rogovy Max

555 Hausch Gottfried  
559 Millhoff Wm E  
561 Vacant  
565 Kreiser John N  
569 Earhart Philip M  
573 Criner Fred C  
577 Vacant  
581 Thomasson Hoyt  
583 Hockenberry Frank F  
**Monroe ends**  
591 Smith Edward H  
595 Denbrock Chas W  
601 Hersman Lucius S  
603 Vacant  
605 Cox Clarence J  
609 Scanlon Mrs Catherine  
613 Vaughan Martin T  
615 Stevenson Thos C  
619 Conkle Hubert F  
" Pomeroy Chas C  
**W Chestnut ends**  
629 Sonstine Mrs Edith  
633 Hill Thos A  
637 Koplin Elmore D  
641 Finkel Abraham  
647 Myers Mrs Bertha  
647 1/2 Miller Thos A  
649 Vacant  
649 1/2 Weems Mrs Josephine  
651 Holloway Robt  
" Thompson John W B  
" Roberts Llewellyn G  
" Brown Cornelius  
651 1/2 Vacant  
653 Jones Thos B  
" Owens Crawford  
657 Krohn Otto G  
**Euclid ave intersects**  
665 Solomon Harry  
669 Vacant  
671 Grimes Mrs Catherine  
" Martin Mrs Luetta  
675 Kodish Mrs Lena  
679 Wingerter Leo  
683 Abramson Mrs Sarah  
685 Bellamy Hamitt  
" Washington Isaac  
687 Beckwith Thos  
" Provo Mrs Maud  
" Hill Eddie  
689 Robinson Mrs Grace  
691 Vacant Storeroom  
" Broadus Abner  
695 Griffin Mrs Amanda  
699 Watson Thos  
" Brundige Ezra A  
703 Anerum Victor  
707 Ellis James  
709 Love Chas  
713 Smith Vanderbilt  
719 Jones Geo A  
723 Butler James A  
727 Grebelsky Chas  
731 Stokes Mrs Mary G  
735 Harris Henry J  
" Avery Joseph  
737 Mitchell Chas  
737 1/2 Weems Hovey  
743 Walotsky Reuben  
745 Vacant Storeroom  
747 Landrum Robt B  
751 Marquis Mrs Esther  
753 Harris Saml  
757 Snyder Mrs Minnie  
759 Rubenstein Louis  
**West Side**  
Perkins Park  
648 Vacant  
652 Shaheen Ellis  
" Werstuk Paul  
**Euclid ave intersects**  
668 Leeper Benj  
" McCreary Mrs Claude  
" Closs John  
672 Vacant  
674 Vacant Storeroom  
674 1/2 Reed Edward R  
" Knight Mrs Lucilla  
680 Collins Wm M  
682 Abrams Sydney  
" Cohen Morris  
" Saltzman Morris

682 Meriwether Mrs Amy J  
686 Vacant Storeroom  
" Smith Thos  
" rear Vacant  
690 Plumer Mrs Nellie  
694 Justice Preston J  
" Williams Levy  
698 Martin Cager  
" Gates Otho  
702 Robinson Otis  
" Sawinsky John  
706 New Hebrew Cong  
710 Vacant Storeroom  
" Johnson James L  
" Times James  
" White Isaac A  
**Wagner begins**  
718 Vacant  
724 Kersak Steve  
728 Suddleson Nathan  
" James Joseph  
" rear Oliver John  
732 Ohio Salvage Co  
736 Forman Leonard H  
" rear Vacant  
740 Valatka Danl  
744 Green Mrs Sarah  
748 Lewis Geo  
752 Warren Thos  
754 McPhillen Mrs Helen V  
758 Vacant  
762 Medley Richard W  
764 Miller James

## EDISON AVE

From 80 Paris ave south  
(Southwest)

**East Side**  
1059 Dennis Wm W  
1061 Chapman Willard  
**W Long intersects**  
1087 Lear Delbert  
1091 Severns J Frank  
1095 Vacant  
1099 Mullins Roy B  
1101 Vacant  
**W Miller ave intersects**  
1111 Riffe Oliver L  
1113 Burns Clifford A  
1135 Harrison Chas E  
**Lake intersects**  
1163 Stadtmiller Ferdinand A  
1163 1/2 Smith Enoch E  
1167 Tozer Mrs Margaret  
1171 Neal Mrs Alice  
1177 Tzertzis Geo  
1181 Ford Joshua W  
**Ira ave intersects**  
**West Side**  
1060 Schlesinger Benj J  
1062 Evans Earl F  
**W Long intersects**  
1100 Harrington Geo W  
1104 Hawkins Lee G  
**W Miller ave intersects**  
1132 Welker Harry H  
**Lake intersects**  
1168 Hart Jerry W  
1172 Courtney Eric W  
1176 Reed Herman H  
1178 Scherr Benj  
1180 Howard Fred L  
**Ira ave intersects**  
1214 Vacant  
1218 Vacant  
1222 Pappas Danl A  
1226 Vargo Benj  
1230 Pertz Walter  
" Abraham Frank  
1234 McClenic Wm B  
1238 Plangar Martin  
1242 Yeremich Adam  
1246 Vargo Louis  
1250 Denson Tilmon D  
1250 1/2 Ambrose J Earl  
1252 Pavkov Steve  
1256 George Mrs Urnie  
1258 Volch Vasa  
1260 Kish Michael  
1264 Boros Stephen  
1268 Sekulich Mrs Milica

THE PETTITT BROS. HARDWARE CO. Blackstone  
26 NORTH MAIN STREET 1214

**EDWARD AVE**  
From 740 N Howard west  
(North Akron)

**57 North Side**  
11 George Everett D  
**Wall intersects**  
**Aberdeen intersects**  
**Carlisle intersects**  
105 Marlow David E  
**Carpenter intersects**  
**Garfield intersects**  
163 Vacant  
167 Vacant  
171 Pittinger Fred W  
175 Whitaker Herbert M  
**Springdale intersects**  
195 Swanson Carl J  
199 Ferrero Philip  
203 Vacant  
207 Thompson Carl E  
**Selzer continues**  
**57 South Side**  
**Wall intersects**  
40 Sheary Harold E  
**Aberdeen intersects**  
**Carlisle intersects**  
100 Ball Dan L  
**Carpenter intersects**  
136 Harding Mrs Catherine B  
140 Miller Mrs Katherine  
146 Shelton Wendell H  
**Garfield intersects**  
162 Nocera Gaetano  
166 Knight P Harlan  
**Springdale intersects**  
196 Miller Ernest L  
210 Wingerter Paul A  
" Wingerter Harry T  
" rear Wingerter Louis A

**EDWARD COURT**  
From 423 W Cedar north  
(Southwest)  
358 Jones Louis R  
356 Palmer Fred W  
354 Vacant  
352 Vacant

**EDWIN AVE**  
From W Wilbeth rd south to  
Nesmith Lake Blvd, 1st west  
of Ohio Canal (Kenmore)

**67 East Side**  
**Koerber ave intersects**  
**Allenford intersects**  
**Westmoreland intersects**  
**Celtic intersects**  
**Stanford intersects**  
2351 Stevens Henry E  
**Waterford begins**  
2367 Brown Dennis F  
**Lockwood intersects**  
2407 Carmany John W  
**Rexford intersects**  
2421 Wagner W Arthur  
2433 Sagedv Edward L  
2445 Goff Wm F  
**Eckard ave intersects**  
2489 Foster Chas C  
2493 Goodwill Harry E  
2499 Kibler John W  
2503 Rhodes Earl  
2507 Hutchinson Stanley R  
2511 Hollander Andrew F  
**W Waterloo rd intersects**  
2543 Pekar Joseph K  
2547 Ward Horace  
2569 Pickard John A  
2587 Barclay Mark H  
**Brenneman blvd intersects**  
2637 Ellenberger Lemon D  
2641 Lovell Chas  
2653 Kingsbury C Rector  
2661 Nichols Homer H  
2661 Chambers Herbert  
2671 Palmateer Everett S  
2675 Martindale Ethel M  
2679 Paxton John R  
2683 Vacant  
2687 Irish Glenn F  
2691 Vacant  
2695 Powell Geo E

**57 West Side**  
2172 Gligor Joseph  
2176 Vacant  
**Flora ave begins**  
**Koerber ave intersects**  
**Allenford intersects**  
**Westmoreland intersects**  
**Celtic intersects**  
**Stanford intersects**  
2350 Prasher Konrad  
2360 Bosanac Stanlev  
2366 Newkirk Wm E  
**Lockwood intersects**  
**Rexford intersects**  
2462 Eby Wm H  
**Eckard ave intersects**  
2478 McDavitt Perry  
2486 Young Donald A  
2494 Damm John C M  
2499 Dimsick Mrs Sabina  
**W Waterloo rd intersects**  
2568 Veont Henry  
**Fritch ave begins**  
**Brenneman blvd intersects**  
2690 Burket Roy A

**EIGHTEENTH S W**  
From opp 987 Indian trail  
south to W Wilbeth rd, inter-  
secting at 1089 Kenmore blvd  
(Kenmore)

**57 East Side**  
— Vacant  
1853 Csami Louis  
1857 Sweigart Arthur G  
" Sweigart, G & Co  
1861 Vacant  
1873 Miller John W  
**Witner ave intersects**  
1899 Yonocho Andrew  
1907 McDowell Paul E  
1931 Jarvis Claud J  
1941 Vacant  
**Silvercrest ave intersects**  
**Chester ave intersects**  
**Harrison ave intersects**  
**Iona ave intersects**  
2047 Selzer Howard W  
2055 Craig Wilbur M  
2061 Flickinger Willard M  
2065 Vacant  
2069 Anderson Saml J  
2073 Gilpin Homer B  
2077 Hartman Mrs Mary E  
2089 Gress Andrew S  
" Whetstone Allen B  
**Battles ave intersects**  
2107 Vine Albion C  
2111 Sboray Stephen  
2115 Sautner Stephen G  
2125 Taylor Elmer  
2129 Reed Frank B  
2135 Hutchison E Raymond  
2139 Hunsicker Lloyd L  
2143 Virostko Stephen  
2149 Hudak John  
2153 Szollosi John  
2157 Vacant  
2163 Parham Eugene S  
2167 Stalcup Thos H  
2171 Fyotek Michael  
2175 Popich Louis  
2181 Domaszlai Vincent  
2185 Franks Joseph C  
2189 Richards Clyde A  
2193 Conrad Chas R  
**Idaho ave ends**  
2201 Fryman Mrs Daisy A  
2205 Landrum Mrs Alice  
2211 Ehser Chas  
2215 Weil Geo W  
2219 Petty Wm T  
2223 Matuzsinka Geo  
2227 Palansky Julius  
2229 Ingham Robt E  
2233 McMasters Merrel W  
2237 Perkins Andrew J  
2243 Sherman Mrs Isabel  
2247 Hicksted Chas  
2251 Oberlin Russell L  
2259 Vacant  
**Kenmore blvd intersects**

2301 Woodward Jasper B  
2306 McDonald Edward J  
2311 Eberly Archie  
2316 Mathena Howard J  
2319 Woodbridge Mrs E F  
2325 Fieeder Arthur  
2333 Kline Harry J  
2345 Hunter Jasper G  
2347 Swigart Mrs Luda A  
2353 Bitting Chas E  
**57 West Side**  
1854 Sweet J Robt  
**Witner ave intersects**  
1908 Crawford Cecil L  
1924 Foster John  
**Silvercrest ave intersects**  
— Fred E Smith School  
**Chester ave intersects**  
**Harrison ave intersects**  
2016 Klein Fred W  
2020 Whitehead Chas M  
2024 Flier Saml R  
2036 McGuire James A  
**Iona ave intersects**  
2044 Fretwell Bernard L  
2048 Wiley Russell R  
2050 Wells Geo A  
2054 Oaks W Herndon  
2056 Hurst Floied J  
2060 Vacant  
2062 Williams Frank N  
2074 Frith Julius M  
2078 Stewart French W  
2082 Osborne Chas V  
2086 Butz Clarence M  
2090 Hine Ray V  
2094 Hannah Robt G  
**Battles ave intersects**  
2104 Dewar John  
2108 Vandersall Earl G  
2118 Prentiss Milton H  
" Kenmore Realty Co  
**Chandler ave begins**  
2132 Lehr Archie J  
2136 Smith Thos D  
2140 Bridger John A  
" rear Pollard Geoffrey E  
2144 Holmes Hubert S  
2148 Leonhardt Rev Alex K  
2154 Serdinsky Martin J  
" rear Everhart Mrs F B  
2158 Vacant  
" rear Vacant  
**Harpater ave begins**  
2186 Morrow Ralph E  
2192 Youtz Murray G  
2198 Grulich Louis M  
2202 Wells Andrew J  
2204 Franks W Ersel  
2206 Eisel Leslie E  
2212 Davis James E  
2216 Yankulov Joseph  
2220 Yoder Milo B  
" rear Arthur James M  
2224 Petrovich Stephen  
2230 Petrovich Saml M  
2238 Reed Edith H  
2244 Lowry Robt J  
2248 Null Glenn L  
2250 Hargrove Oliver D  
2252 Eckrosh Chas F  
**Florida ave continues**  
2262 Wholf C Ray  
**Kenmore blvd intersects**  
2296 Billings Jay E  
2306 Baptist Church  
2312 Mullen Robt E  
2316 Marlatt Martin K  
2320 Speck Alfred T  
2324 Caldwell Ernest E  
" rear Gott Leland M  
2330 Vacant  
2334 James H Arthur  
2338 Radanof Mrs Mattie  
2342 Petkanoy Mrs Mary  
2348 Cowdery Lawrence H  
2352 Roach J Milton

# THE DAUNTLESS PLUMBING & ELECTRIC CO. 18-22 E. State St.

## BEST DISPLAY OF LIGHTING FIXTURES IN THE CITY **PHONE Franklin 8109**

300

Eighth S W

BURCH DIRECTORY CO'S

Eleventh S W

**EIGHTH S W**  
From Indian trail south, 1st west of 6th S W, intersecting at 788 Kenmore Blvd (Kenmore)

**East Side**  
**Silvercrest ave intersects**  
Unopened to N of Sharon  
2121 Hines Geo D

**Sharon intersects**  
2137 Williams Russell W  
2143 Neal John B  
2147 Austin Glen E  
2151 Whisler Chauncey P  
" Lott Burley C  
2155 Reed Harl B

**Kenmore Blvd intersects**  
2191 Weiser Ray A  
2201 Brickley David T  
2205 Cubbison Edgar W  
2211 Dougherty Tyner E  
2215 Deason Geo  
2219 Bent Sharon L  
2223 Maurer John H  
2229 Pascher Arthur E  
2233 Calderhead Geo W  
2237 Bale Wm C  
2241 Pritchard Harold D  
2247 King Wm J

**Florida ave intersects**  
2257 Martin Frank T  
2261 Valk Victor F  
2265 Robinson Lee K  
2267 Dean Grady R  
2269 Murphy Geo D  
2275 Bartholow Mrs M E  
2279 Crites Elvin J  
2281 Allenbaugh Millard  
2283 Endler Floyd D  
2287 Powell Harold G  
2293 Baird Wm C  
2297 Moss Hubert A  
2301 Boucher Joseph P  
2303 Hurte W Scott  
" Sessdorf Chas M  
2305 Byrd Mrs Emma  
2307 Patterson Augustus C  
2311 Birkhimer Arza M  
2315 Whittemer Glenn V  
2323 Yanik Paul O  
2329 Stump Lee E  
2333 Pearhac Stephen  
2335 Loughridge James A  
2339 Carrino Eugene

**Maryland ave intersects**  
Unopened to Flora ave  
2417 Kallal Mike  
2421 Klopp Chas  
2425 Soltas Joseph  
2429 Sutter Melvin F  
2445 Turner Wm  
2465 Schoffter Edward P  
2473 Cady Marcus  
2481 Alexandravich Peter

**West Side**  
**Witner ave begins**  
1940 Weimer Philip L  
**Silvercrest ave intersects**  
Unopened to N of Sharon  
2118 Beloff Joseph  
2122 Turnachik John  
**Sharon intersects**  
2148 Wagner John E  
2152 Stoffer Paul E  
2156 Stover Carlton E  
2162 Savage Quinn S  
2166 Troutman Fred S

**Kenmore Blvd intersects**  
2206 Crawford Chas H  
2212 Franks Calvin M  
2216 Cunningham Saml T  
2220 Housholder James G  
2224 Vough John B  
2230 LaMountain Lloyd  
2234 Louthan J Irvin  
2238 Miller Findley J  
2242 Vacant  
2248 McMichael Geo R

**Florida ave intersects**  
2268 Marks Saml E  
2274 McMannis Joseph R  
2278 Porter Ross P

2282 MacKenzie Porter I  
2286 Virostko Michael  
2292 Vacant  
2296 Karacsonyi Paul  
2300 Hill Geo M  
2302 Clark Wick C  
2304 Bransford Wm A  
2306 Burdette John W  
2310 Singleton Burley  
2316 Nye Harold A  
2320 Salamon Mrs Elsie  
2324 Honaker John A  
**Maryland ave intersects**  
Unopened to Flora ave  
2434 Fedronich Peter  
2438 Kwiatkowski John  
2440 Vacant  
2442 Fedronich Geo  
2466 Schadt Max  
2472 Krainz Jacob

**EIGHTH AVE**  
From 279 Kelly ave east (Southeast)

**North Side**  
1319 Laktash Anthony  
1321 Adamovich Geo  
" Rodich Michael  
1333 Hanic Frank  
1335 Berish John  
1337 Salaski John  
1339 Hajdukovich Michael  
1339j Vacant  
1341 Fulst Rudolph  
1343 Whitsett Connie  
1353 Newby Crawford Y  
1355 Kuebler Henry

**South Side**  
1328 Sharac Geo  
1330 Sochran John  
1332 Jarzembki Vincent J  
1334 Parkas Andrew  
1340 Martinovich John  
1344 Matyas Geo  
" rear Vacant  
1348 Krafcik Andrew  
" rear Vacant  
1356 Vacant  
1360 Pinkus Lawrence J  
1362 Rejkowski Martin

**ELBON AVE**  
From 946 5th ave south (Southeast)

**East Side**  
495 Pier Mrs Anna  
499 Leiter Warren B  
503 Hamilton Caleb J  
505 Allen Claude M  
511 Rawson Geo W  
517 Wolfe James  
521 Covan Fred  
523 Kroll Mrs Mary  
**E Crosier intersects**  
549 Vacant  
553 Mathews Clarence R  
557 Richards Harold A  
561 Price Max  
569 Mitchell Joseph  
573 Cummins Oscar G  
577 Mitchell Wm C  
581 McDonald Arnold  
585 Monroe Floyd H

**Reid intersects**  
625 Pasch Otto  
629 Wilkinson Mrs Hettie M  
633 Vance Fred S  
637 Phile Dwight A  
**Unopened to Richmond**  
691 Muth Misses  
695 Ameran Joseph  
699 Killinger Carson L  
703 Schults Chester W  
707 Schults Fred G  
711 Bowman John A

**West Side**  
496 Yarnell Jesse B  
500 Smith Gilbert M  
504 Vacant  
508 Steffey Flem B  
512 Hedges Paul A  
516 Zumsteg Frank Jr

524 Peterman Ralph L  
**E Crosier intersects**  
564 Baker Geo F  
574 Whitaker John M  
578 Scieszkowski K  
582 Pearson Carl E  
586 Vacant  
**Baird intersects**  
618 Craig Lonnie C  
" rear Dardenne Ernest A  
622 Light Wm K  
630 Smetley Vernon W  
**Unopened to Richmond**  
696 Brewer Geo T  
" Asberry Aubrey M  
700 Moran Mrs Mollie L  
704 Luxeder Joseph G  
708 Green Harry N

**ELBUR AVE**  
From near 1747 Coventry east (Southeast)  
— Duck Sigmund E

**ELDER AVE**  
From 430 Lindenwood ave south to Palm ave (Firestone Park)

**East Side**  
1417 Howard Wiley B  
1421 Brady John W  
1425 Peterson John S  
**Reed ave intersects**  
1459 Fairchild James E  
1463 Hogue Isaac R  
1467 Maitlen H Raymond  
**West Side**  
1418 Heddeshheimer Jacob  
1422 Hubbs Delbert E  
1426 Denman Walter R  
**Reed ave intersects**  
1460 Riese Joseph R  
1464 Wilson Arthur S  
1468 Reining O Ralph

**ELEANOR TERRACE**  
From 314 W Market south (West Hill)

14 Miller Frank A  
18 Hobart Adam E  
22 Soeckle Joseph F  
26 Rittenhouse Chas H  
30 Miller Louisa  
34 Barton Donald J  
38 Mundy Mrs Helen M  
37 Downey Harold

**ELEVENTH S W**  
From Indian trail south, intersecting at 873 Kenmore Blvd (Kenmore)

**East Side**  
**Witner ave intersects**  
1937 Dye John V  
**Silvercrest ave intersects**  
Unopened to Montana ave  
2103 Berryman Merl C  
2109 Jones Wm G  
2113 Wyre Clarence M  
2117 Oppihle Mrs Mary E  
2121 Reichelderfer Leslie O  
2127 Murphy James  
2131 Zuppa Theodore  
" Zuppa & Ricci

2135 Leonhardt Fred R  
2141 Lennox Earl C  
2145 Chandler Criss R  
2149 Brown Austin C  
2153 Bonifant Shannon W  
2159 Kiener Mrs Charlotte  
2163 Wenger Walter J  
2167 VanLeer Chas T  
2171 Lawler John

**Kenmore Blvd intersects**  
2213 Oliver Osmer F  
2215 Kline Fred N  
2219 Hines Frederick J  
2225 Titus Dorsey D  
2229 Hobensack John T  
2233 Bittkoffter John E  
2237 Troup Rev Wm E  
2247 Goss Memorial Ref Ch

### The EXCHANGE REALTY Co.

**REALTORS**

### SPECIALISTS In

## Real Estate Brokerage



# The D. W. KAUFMAN REALTY CO. REALTORS

PHONE Hemlock 8137

Eleventh S W

AKRON 1931 CITY-DIRECTORY

Ellwood Ave 301

**Florida ave intersects**

- 2267 Meeker Robt O
  - 2273 Freed Sidney J
  - 2277 Reynolds Hoy
  - 2281 Burdette Chas H
  - 2285 Morse Mrs Kathryn V
  - 2291 Guinter Joseph W
  - 2295 Stewart J Milton
  - 2299 Kiehnlein August
  - 2303 Becker Louis T
  - 2307 Meredith Emmett R
  - 2309 Stone Raymond A
  - 2313 Anderson Geo S
  - 2317 Kratt Mrs Alta M
  - 2323 Keenan Robt
  - 2327 Waite Geo H
  - 2331 Hockman Paul L
  - 2333 Hammond Albert V
  - 2335 McMannis Wm A
  - 2339 Rephann Carl H
  - 2349 Werner Emil
  - 2353 Williams Mrs Anna M
- Unopened to Florida ave**  
2511 Weyrick James E

**West Side**

**Witner ave intersects**

**Silvercrest ave intersects**

**Unopened to Montana ave**

- 2104 Starc Louis
- 2110 Replogie Ralph V
- 2114 Myers Jefferson J
- 2118 Courson Geo B
- 2122 Knecht Wm H
- 2128 Bumgardner Wm E
- 2132 Bott Harry
- 2136 Tisch Ralph P
- 2142 Cline Saml A
- 2146 Hindel Frank L
- 2154 Freed Vernon F
- 2160 Markel Paul
- 2164 Robinson Israel L
- 2168 Hursh Carl C
- 2172 Davis Harry M

**Kenmore blvd intersects**

**Central Gym**

- 2228 Coventry School
- 2234 Oldaker Mrs Margaret E
- 2238 Jones Henry A
- 2244 Lane Clarence W
- 2250 Arnold Claude C

**Florida ave intersects**

- 2266 Brode Joseph H
- " Swanson Alvin L
- 2268 Beetem Max D
- 2278 Brode Joseph H
- 2282 Freed Floyd
- 2286 Eversole A Dayton
- 2292 Willis Harry D
- 2296 Riley Justain H
- 2300 Southwood Geo R
- 2304 Walk John
- 2310 Sours Dr Burton O
- 2314 Lusk Mrs Edith E
- 2318 Vacant
- 2324 Romane Wm B
- 2326 Gundlah Lloyd S
- " McClellan Frank
- 2330 Smith Elson S
- 2332 Willoughby Cecil F
- 2336 Shook Wellington R
- 2340 Vacant
- 2346 Moss Floyd M
- 2350 Conrad Irvin H.
- 2354 Witzl Anthony

**Unopened to Florida ave**

- 2462 Kongle Stephan
- 2466 Sloat Chas I
- 2480 Vacant
- 2482 Fouch Albert
- 2484 Pleskach Mrs Pauline
- 2492 Gvozdenovich Steve
- 2500 Fisher Mrs Rose
- 2504 Vacant
- 2508 Pamer Andrew

**ELINOR AVE**

From 1519 E Market north to Pond View ave (East Akron)

**East Side**

- 23-5 Kramer-S Printing Co
- 29 Harkleroad Val M
- 35 Johnson Oscar A

- 39 Motz Ward J
- 43 Widdersheim John C

**Norton intersects**

- 55 Ruckman Saml K
- 57 Haidet Celestine P
- 61 Royle James T
- 67 Reynolds Danl W
- 69 Dooley Martin H
- 71 DeVoll Ralph
- 77 Nottingham Coal A C & Y Ry

**125 Pierce C A Oil Co**

**Sarah ave begins**

- 147 Haley Mrs Anna P
- 151 Workman James R

**West Side**

- 12 Shirey Mrs Sarah J
- 16 Raines Walter
- 20 Menke Thos
- 24 Stevens O Casper
- 32 Howard Frank E
- 38 Cologie Walter P
- 40 Malskies Mrs Margaret
- 44 Heath R Ernest
- " Cline Jerry H

**Norton intersects**

- 58 Gravelly Henry M
- 54 Gravens Louis W
- 62 Vacant
- 66 Bonifay Audrey F
- 72 Dutton Chas
- 74 Schrey Edward G
- 78 Borgen Mrs Ellen
- 84 Nichols Robt D
- 86 Kalos Chas
- 90 State Foundry & P Co A C & Y Ry
- 120 Buxbaum A Co
- " E-Z Patch Co

**ELIZABETH PARK**

From north end of Stuber east along Cuyahoga River (Central)

- 47 Standard Moses
- 48 Knox Wm
- " Grace Mrs Lucy
- 49 Miller Mrs Lela
- 50 Gotlear James
- 51 Morrison Frank O
- 52 Long Mrs Rose
- 53 Carter Arthur
- 54 Kimbrough Julius
- 55 Powell Taylor
- 56 Brown Pharis
- 57 Hughes James
- 58 Pearson Robt B

**ELKO**

From Honodie ave ext north 1st east of East Park blvd (Northeast)

**East Side**

- 563 Vacant
- 567 Shupe Luna W
- 571 Vacant
- 577 Vacant
- 581 Vacant

**West Side**

- 562 Reed Francis A
- 566 Little Carl J
- 570 McCausland Arthur B
- 574 Higgins Ernest G
- 580 Oldfield Washington D
- 584 Orr Forrest E

**ELLA COURT**

From 2165 17th S W east (Kenmore)

**North Side**

- 949 Jones Wm D
- 945 Ott Chas F
- 941 Koffroth Dana B
- 937 Gould Mrs Mary A

**South Side**

- 948 Marchetti Pasquale J
- 944 Loucks Walter L
- 940 Harpold Holly R
- 936 Boucher Chas E

**ELLER AVE**  
From near 1715 Coventry east (Southeast)

- Pearson James
- Evans Evan
- Hoeft Geo G
- Crew Harold A
- Tarker Thos

**ELLET**

Also known as Springfield Center, located on the Canton road, now part of Akron

**ELLET AVE**

From Canton road east 1st south of Shelburn ave (Ellet)

**North Side**

- 2603 Woodling Ray G
- 2607 Fryberger Roy A
- 2611 Hoar John M
- 2615 Wolfe John L
- 2627 Givler Laurie L
- 2631 Brown Harry G
- 2635 Hoffman Lee A

**Stetter ave intersects**

**2667 Bartley Carl H**

**Sieher ave intersects**

**Wirth ave intersects**

**Stevenson ave intersects**

**2755 Barber Stephen**

**High Grove blvd intersects**

**Alpha ave intersects**

**613 Allison Wm P**

**Dennison ave intersects**

**803 Shemse Chas F**

**Ripley ave intersects**

**— Vacant**

**Pauline ave intersects**

**Stull ave intersects**

**Pocantico ave ends**

**Thorlone ave ends**

**Kreiner ave ends**

**South Side**

**108 Petley James**

**2602 Bryant Gordon L**

**2606 Yost Allen G**

**2612 Yeager Wm G**

**2616 Posey Virgil W**

**2620 McPherson Everett W**

**2632 Walters Roy R**

**Stetter ave intersects**

**Sieher ave intersects**

**— Davids Chas P**

**Wirth ave intersects**

**2726 Alexander John H**

**Stevenson ave intersects**

**2756 Vacant**

**High Grove blvd intersects**

**Alpha ave intersects**

**Dennison ave intersects**

**Ripley ave intersects**

**2872 Nibling Geo H**

**Pauline ave intersects**

**2900 Lichtenberger Michael J**

**Stull ave intersects**

**2964 Vacant**

**2968 Shilling Wm M**

**ELLSWORTH COURT**

From 646 Kenmore blvd south (Kenmore)  
1975 VanHouten Freeman B

**ELLWOOD AVE**

From 362 E Buchtel ave south to Carroll (Southeast)

**East Side**

- 183 Wigglesworth Wm W
- 187 Foster Mrs Zettie N
- 191 Turner Rev Louis L
- 195 Reed Howard A
- 199 Brice Roy C
- 201 Yelverton Carl M

**West Side**

- 184. Eigenmacht Alex
- " Wise, Muzetta H
- 188 Eadon Mrs Alice
- University pl ends
- 194 Kain John
- 200 Bricker Altie L

**COAL**

**B. F. FREDERICK & SON**

86 E. Thornton St. at New Viaduct.

Phone Franklin 0312

# THE SUPERIOR HEATING & PLUMBING CO.

46 NORTH CASE AVE.

PHONE Franklin 9518

302

Elm Court

BURCH DIRECTORY CO'S

Elwell Court

**ELM COURT**  
From 281 Berg north  
**East Side**  
311 Cass Mrs Elizabeth J  
307 Hitchcock Adam  
**West Side**  
310 Yeck Louis  
306 Vaughan James D

**ELM DRIVE**  
From 1497 E Market north  
(East Akron)

**East Side**  
21 Schmidt Chas M  
27 Stewart Mrs Emma  
31 Schreiner Wm A  
33 Bradley Peter J  
37 Thomas Chas H  
**West Side**  
20 Watts Henry  
26 Atkinson James F  
22 Hayward Herbert  
30 Kimball Bert F  
34 Shirey Harry B  
38 Dean Addison E  
40 Smith Otis O  
Norton begins

**ELMA**  
From 155 E York north to E  
Cuya Falls ave (North Akron)

**East Side**  
537 Vacant Storeroom  
539 Vacant Storeroom  
545 Cincione Angelo  
551 Hoffman Mrs Catherine F  
555 Ereen Stephen C  
559 Vallen Mrs Mary M  
563 Davis Carl L

Harold begins  
573 Williams Mrs Martha J  
581 Cook Arthur B  
585 Thomas Clifford P  
587 Davies Fred W  
589 Phillips Arthur J  
593 Kittinger James T  
597 Todd John  
601 Santostefano Louis

**E Tallmadge ave intersects**  
637 Binns John B  
641 Clemenger Joseph A  
643 Galbraith Edward A  
647 Currie Dean C  
651 Englehart Harry A  
655 Patton Wm A  
657 Weiland John  
661 Brownell Geo E  
667 Fleckinger Robt  
671 Galehouse Clyde C  
675 Morgan Wm H  
679 Mekeal Wm H  
683 Cox Alpheus E  
685 Elwarner Edward  
689 Kautz Lewis L  
695 Waring Docketor L  
699 Strobel Mrs Anna C  
707 Roundy Floyd O  
715 Tichenor Mrs Ila O  
721 Robinson Francis G  
727 Jordan Clinton R  
731 Fowls Lambert J  
735 Childress Wm E  
737 Wolford Mrs J Edith  
739 Swan Mrs Elsie  
743 Latham John W  
749 Tupper Otis A  
751 Hamm Geo  
753 Schrader Clarence J  
761 Snyder Howard A  
Hancock Homer H  
763 Hamilton Mrs Matilda  
767 Mills Mrs Carrie L  
771 Stauffer Edward A  
775 Johnson Edgar H

**Miller ave begins**  
785 Conti Joseph P  
789 Blackburn Wm G  
793 Latham Wm J  
799 Amato Geo  
803 Rutledge Mrs Mary N  
809 N H Postal Station

**West Side**  
546 Latham John T  
554 Zerbe Vesta L  
556 Flasco Mrs Mary C  
rear Lloyd John  
560 Kirschner John G  
566 Ginnin Romeo  
568 Zarleng Joseph  
574 Conti Nick  
580 Beard Mark H  
584 Sherwood Chas A  
588 Vacant  
592 Embrey Geo R  
594 Anker Albert G  
598 Shidler Herbert  
**E Tallmadge ave intersects**  
626 Walker Lee M  
628 Vacant

636 Curry Herbert R  
642 McCann Theodore  
646 Johnson Joseph W  
650 Uplinger Otto W  
654 Snyder L Emery  
656 Wilcox D Carlyle  
664 Shoemaker Edgar J  
666 Merrill Robt L  
670 Green Frank C  
674 Wallace Fred A  
676 Hoffmaster Karl R  
680 Bolanz Mrs Louise  
686 Stafford Mrs Mayme T  
690 Arnold Patrick H  
692 Croyle Gordon J

**Frances ave ends**  
730 Backherms Alvin B  
734 Welssing Henry C  
738 Vacant  
744 Klein Jacob  
748 Myers James B  
756 Lochr J Calvin  
758 Meck Milton H  
760 Rodrick Mrs Nelle J  
762 Matz Glenn H  
768 Hellwell Teddy  
770 Rothrock Mrs, Pearl  
788 Bland Isaac T  
792 Lou Gene Apts  
" Whitmore Russell A  
" Morris John E  
" Likens Alfred A  
" Brooks Mrs Luceba H  
" McConnell Ray A

**ELMADO COURT**  
From 558 Gage south (South-east)

**East Side**  
419 Decker Enos H  
421 Williams John  
**West Side**  
416 Stinehour Mrs Bertha M  
422 Giganti Carmen

**ELMDALE AVE**  
From 1354 W Market south-west to S Hawkins ave (West Hill)

**East Side**  
9 Ruof Wm J  
**Clemmer ave begins**  
37 Farley Russell  
45 Kryder Geo M  
51 Cullinan Dr Michael F  
**W Exchange intersects**  
91 Greenwald Lemon  
105 Schuster Paul B  
111 Laumann Fred M  
115 McNaull Mont W  
121 Hower John B  
129 Lingeman Harry B  
135 LeChot Wilson B  
145 Volk Sol

**Jefferson ave intersects**  
**Null ave intersects**  
**Greenwood ave intersects**  
**Roslyn ave begins**  
**Orlando ave begins**  
375 Richards Wm  
**West Side**  
16 Gries Lincoln H  
24 Simmons Clifford A  
32 Schwab Harry W

42 Amos Dr Richards E  
**W Exchange intersects**  
90 Criswell Chris S  
100 Hewes Stephen B  
**Maiden begins**  
120 Stewart Dr James E  
130 Duckwitz Carl E  
134 Rudick Joseph  
146 Freeman Marmion L  
152 Crosier Paul  
156 Pfeife Wm H  
162 Flasco Angelo  
**Grandin rd ends**

**Jefferson ave intersects**  
200 Herberich-Hall-H Co  
210 Glatthar Joseph C  
**Null ave intersects**

**ELMORE AVE**  
From 74 S Portage path west to W Exchange (West Hill)

**North Side**  
807 Hamlin Millard R  
811 Schlotter Lawrence C  
813 Reusing Andrew L  
819 Brennan Arthur D  
825 Murray Wm G  
829 Sanford Mrs Lillian A  
833 Ellis Eli H  
837 Tidrick Mrs Mary T

**Corson ave intersects**  
875 Billman Frank W  
879 McCaughey Ulysses M  
883 Reinke Fred A  
885 Wheeler Benj F  
891 Wilkinson Claude J  
897 McDanel James F  
903 Mumper James F  
905 James Roy M

**Everett ave ends**  
**South Side**  
824 Kerwin Harry R  
828 McKean Harvey J  
832 Burgy Geo H  
836 Zimmermann Jack J  
840 Graham Robt M

**Corson ave intersects**  
862 Marshall Helen C  
866 Salter Chas  
870 Dowds Mrs Elizabeth L  
876 Smetts Frank  
880 Vacant  
886 Smith Chas A  
890 True Chas J  
894 Sheck Mrs Lydia  
900 Holloway Albert C  
904 Brinker Wm C

**ELMWOOD AVE**  
From near the end of Clifton ave east and west (North Akron)

**ELMWOOD COURT**  
From 44 S Balch west (West Hill)

**North Side**  
495 Sturtz Mrs Ida B  
499 Newbauer Mrs Carrie L  
499 1/2 Vacant  
501 Vacant  
503 Miller Mrs Maud E  
505 Ellifritz Fred  
**South Side**  
500 Vacant  
502 MacNair John  
504 Lodwick Harry O

**ELWELL COURT**  
From 435 Champlain east (Southeast)

**North Side**  
1001 Stewart Wm J  
1003 Pike Mrs Melissa M  
1005 Jones Wayne B  
**South Side**  
1002 Vacant  
1006 Rebarsky Andrew  
1008 Anderson Ellis M

INTEREST ON ALL DEPOSITS  
 REMAINING SIXTY DAYS  
 OR LONGER  
**5%**  
 THE AKRON SAVINGS & LOAN COMPANY PAYS  
 156-162 SOUTH MAIN STREET

**W. D. TURNER**  
WALL PAPER COMPANY



**WALL PAPER, PAINT, LINO-LEUM, WINDOW SHADES**  
Akron and Barberton

# THEODORE ST. GERMAIN REALTY CO. "Our Customers get the Bargains"

308-311 Ohio Building

Phones Blackstone 9118, 9119 and 9110

get the Bargains"

**Emerald Drive**

**AKRON 1931 CITY DIRECTORY**

**Englewood Ave**

**303**

**EMERALD DRIVE**

From 51 Eastholm ave east,  
1st east of Bellfield ave (East)

- North Side**  
 2223 Norris Thos R  
 2245 Moon Henry P  
 2249 Reese, Albert D  
 2275 Moore Guy W  
 2297 Garinger Asa W  
 2323 Derreberry Mack C  
**South Side**  
 2244 Warjon Shadrack  
 2248 Yantis H Verne  
 2252 Kennedy Clifton M

**EMERLING AVE**  
(East)

From 1425 S Main east to  
Grant (South)

- North Side**  
 9 Vacant  
 11 Yee Wing  
 11 Mothermal Harry G  
 11 Chambers Wm M  
 13 Russell I Carl  
 13 Brown Ralph T  
 17 Heddleson Clifford H  
 19 Ratchiff John F  
 23 Petroff John  
 27 Alanskus John  
 31 Nostwich John  
 35 Miller Wm T  
 49 Vacant  
 53 Stroia Gall  
 " Loganburg Wm L  
 " rear Samaras Demetrios  
 61 Vacant  
 63 Shepherd Mrs Mabel M  
**Sweltzer ave intersects**  
 89 Stanley Hobart M  
 93 Codlan Joseph  
 97 Keroze Gust  
**Curtis ends**

- 111 Margo Danl  
 117 Armentrout John C  
 121 Chokan John  
 125 Horvath Michael  
 129 Crenshaw Henry C  
 133 Vudle Andrew  
 137 Paschall Roy V  
 141 Walker Mrs Katie  
 " rear Trollan Patrick G  
 145 Combs James C  
 147 Rykert Henry  
 151 Reinhardt Henry  
 155 Vaughan Saml S  
 157 Roberts Harry W

- Andrus intersects**  
 175 Arizanoff Nick  
 179 Hodges Mrs Jennie L  
**Marcy intersects**  
 199 Gray John W  
 201 Hopkins Novis E

- Bellows intersects**  
 267 Biro Mrs Rose E  
 269 Valent Joseph  
**South Side**

- 18 Vacant  
 24 Koch Henry  
 30 Netherland Cleve  
 40 Flower Mrs Vera A  
 44 Gray Geo H  
 " Long Ivan  
 46 Disque Fred L  
 48 Roush Oscar E  
 50 White Francis W  
 66 Allen James W  
 Saylor Mrs Laura I  
 Cleghorn Mrs Velma I  
 663 Codlan John  
**Sweltzer ave intersects**  
 78 Hardman Russell E  
 78 Evans Andrew J  
 82 Cox Chas A  
 86 Storie Homer R  
 90 Large John  
 94 Plumpton Robt  
 98 Urdiales Antonio  
 102 Lemke Max M  
 106 Casey Chester A  
 110 Mosko Mrs Anna  
 114 Richards Danl E

- 118 Pindle Joseph  
 122 Judy Wm S  
 126 Kinney Lloyd H  
 128 Kovacsik Paul  
 130 Bachman John  
 134 Bachman Anton  
 138 Reece Zeb V  
 142 Biersbach Wm  
 146 Troutman Clardy  
 " Sims Russell  
 150 Bailev Orville L  
 154 Vacant  
 158 Wright Jacob W  
**Andrus intersects**  
 170 Ledbetter Freeman  
 180 Stover Erkle O  
 186 Mann Ernest  
**Marcy intersects**  
 204 Vacant  
**Bellows intersects**  
 256 Sargent Joseph A  
 258 Powell Milton A  
 260 Roberts Edward H  
 262 Oakes Stephen  
 264 Withrow Bunyan E  
 266 Straughn Simeon O  
 268 Henry Geo J  
 270 Rastovsky Louis

- EMERLING AVE**  
(West)  
 From 1430 S Main west (South  
Akron)  
**North Side**  
 11 Lowe Thos W  
 17 Thorn W Guy  
 25 Jones Francis A  
**South Side**  
 20 Vacant  
 24 Cole James R  
 26 King Ralph E  
 28 Collier Jesse R

- EMERSON**  
 From 1761 Ford ave north  
(Northeast)  
**Flint ave intersects**  
**Adelaide blvd intersects**  
**Marks ave intersects**  
**Shaw ave intersects**  
 175 Karabinos Andrew

- EMMA AVE**  
 From 122 Burton ave west to  
W Sunset View dr (West Hill)  
**North Side**  
 985 Richey Lewis P  
 987 Kaufman David W  
 995 Houglan Clarence J  
 1005 Long Wm H  
 1011 Baechtel Edward McD  
 1015 VanSlvke Mrs Doris L  
 1019 Zimmerman Gifford G  
 1025 Davidson Edward E  
 1031 Tucker Frank T  
 1035 Behling Louis C  
**Noble ave intersects**

- 1051 Taylor James  
 1055 Flynn Mrs Florence  
 1061 Shriber Clarence E  
 1065 Miller Leon P  
 1071 McGreth Walter W  
 1077 Wortman Dldred G  
 1081 Witten Arthur P  
 1085 Kyler Earl R  
 1091 Firestone Mrs Rhea M  
 1095 Teisher Austin A  
**Storer ave intersects**

- South Side**  
 990 Warner Verne J  
 992 Fraser Mrs May E  
 996 Ruch Wm H  
 1004 Harter Mrs Rose M  
 1016 Plumb Theodore G  
 1020 Dudding Lawrence E  
 1026 Wagner Harold S  
 1032 Bruce Mrs Elizabeth W  
 1036 Springer Wm H  
 1038 Kortkamp Trull T  
 1042 Swerdlin Jacob  
**Noble ave intersects**  
 1062 Franklin Walter E

- 1066 Clinger Arthur C  
 1072 Crew, Roland H  
 1076 Weaver Louis O  
 1080 Michell Noel R  
 1086 Power Harry E  
 1092 Krisher Wm C  
**Storer ave intersects**

- EMMET COURT**  
 From 400 Crouse south  
(Southeast)  
**East Side**  
 447 Schroeder Mrs Helene  
 451 Blaurock Hugo E  
 455 Konstand Angelo  
**West Side**  
 452 Smith Mrs Daisy L  
 456, Johns Owen B

- EMMETT ROAD**  
 From S Arlington ext east, 1st  
south of Waterloo rd (South-  
east)  
 — Rawls Benj T  
 — Snider Garnet E  
 — McDonald Chas B  
 — Steffee Clarence  
 — Richter C Harry  
 — Mohler Herchett  
 — Lnes Wm S  
 — Johnson P Fred  
 — Vacant  
 — Myers Irvin J  
 — Stephens Sivey R  
 — Houston Thos W  
 — Case Oscar W  
 — Vacant  
 — Webb Geo R  
 — Weimer Arthur J  
 — B & O R R  
 — Emmett J Ira  
 — Emmett F Moore

- EMMONS AVE**  
 From 2276 Windemere ave  
south to E Market S (East)  
**East Side**  
 165 Jackson Edward C  
**Jack ave begins**  
 191 Albright Geo V  
 195 Pershing Wm G  
**West Side**  
**Edgehill dr begins**  
 158 Bibby David  
 162 Pyle Frank  
 172 Memmer Mrs Cora A  
 188 Collins Ronald J  
 192 Reiss Joseph W

- EMORY AVE**  
 From 1551 Home ave east  
(North Akron)  
**Unopened to Sarah ave**  
 — Rankin Glenn B  
 — Mooney Walter J  
 — McIntyre Wm  
 — Shelton Roy W

- ENGLEWOOD AVE**  
 From Wigley ave east, 1st  
south of E Market (East Ak-  
ron)

- North Side**  
 1453 Vacant  
 1457 Pultz Saml S  
 1463 Johns Edward G  
 1473 Gelvin Mrs Harriet L  
 1477 Pultz Saml S  
 rear Straw Boyd  
 1487 Herbert Benj H  
 1489 Dawson Chas R  
 1497 James Ercll E  
 1499 Edmiston Wm W  
 1509 Kidwell Yee  
 1511 George Eli  
**Seiberling intersects**  
 1521 Gigger Russell G  
 1525 Teal Mrs J Ogden  
 1529 Cash Saml R  
 1535 Rogers J Walter  
 " Stoops Harry H  
 " White E E

PHONE  
Blackstone 7171

INVALID CAR  
SERVICE

BILLOW

FUNERAL  
DIRECTORS

PHONE  
Blackstone 7171

**The FIRST-CITY TRUST & SAVINGS BANK**

All Banking Services in Eight Convenient Locations

# THE HERBERICH-HALL-HARTER CO.

LIST YOUR REAL ESTATE WITH US FOR SALE

304

Englewood Ave

BURCH DIRECTORY CO'S

Euclid Ave

**WHOLESALE**  
**THE SHAEFFER-WEAVER CO. FRUITS and PRODUCE**

1535 Toomey T Houston  
 1541 Bennage Curtis M  
 1545 Brewer Carson  
 1551 Lyons Harold A  
 1555 Roemer, Mrs Mary S  
 1559 Logan Wm H  
 1563 Howard Berce H  
 " Goodwin Jesse E  
 1567 Lane Wm B  
 1571 Turner Elbert D  
 1579 Hoffield Henry L jr  
 " Penner Lee  
 " Schultheis Harry E  
 " Rummell Edward  
 1585 Mee Wm  
 " Workman Ira V  
 " Sutter Raymond J

**Sidney intersects**  
 1593 Smith Henry G  
 1599 Goff Geo L  
 1603 Otto Walter J  
 1609 Robertson Adam  
 1615 Harry Perry  
 1619 Lape Cleo R  
 1639 Karl Mrs Julia  
 1649 Vacant  
 1653 Kirkman Okey B  
 1659 Keeney Randall E  
 1661 Patros Mike

**Holmes intersects**  
 1669 Fullmer Forrest L  
 1673 Douglas Sim  
 1675 Vacant  
 1681 Pantazis Wm  
 1685-7 East Ak Machine Co  
 1689 Seidel Bros  
 " Ohio Edison Sub Sta

1727 Seitz John H  
**Massillon rd intersects**  
**Fulmer ave intersects**  
 1927 Frangos Geo J  
 1889 Rotondo Dominic  
 1893 May Richard J  
 1899 Vacant  
 1937 Messina Percy  
 1941 Honeywill Thos A  
 1919 Vacant  
 1933 Perry Chas E  
 1939 Evelyn Walter M  
 1949 Wise Chas H  
 1953 Lebole Amos C

**South Side**  
 1470 Johns Towel S Co  
 1474 Miley Ralph  
 1480 Robinson Clarence W  
 " Laurenson Geo M  
 " Bursee Patrick H  
 1500 Hobbs John W  
 1510 Konstantinopoulos Gust

**Seiberling intersects**  
 1520 Serves Thos  
 1522 Christoff & Marinoff  
 1530 Potter Fain C  
 1534 Ferguson John W  
 " Sparr Harlan L  
 1536 Becker Francis J  
 " Schafer Harry W  
 1540 Rose Edward S  
 1542 Wilson Homer E  
 " Haga Danford  
 " Goodall Albert W  
 1550 Riggs Wm N  
 " Trenor Ila W  
 " Rummell Edward  
 " Glaab Lee C  
 " rear Ferguson Harry

1560 Spade Mrs Caroline  
 1564 Balles Chas E  
 1570 Vacant  
 1576 Vacant  
 1580 Armstrong Bert R  
 1586 Province Sanford F

**Sidney intersects**  
 1596 McGee Rufus D  
 1606 Offineer Mrs Elizabeth  
 1610 Miley Wm J  
 1616 Griffin James M  
 1620 Vacant  
 1624-50 Ak Stand Mold Co  
 " Barberton Fdry Co  
 1660 Vacant Storeroom

**Holmes intersects**

1668 East Akron Coal Co  
**Massillon rd intersects**  
 1790 Reese Mrs Farnces L  
 1794 Baskey Clayton L  
 1782 Spurling Mrs Selma F  
 1784 Hathaway Mrs Agnes  
 rear Fuik Alvin  
 1854 Vacant

**Fremont ave begins**  
 — Car Barns  
**Fulmer ave intersects**  
 1920 Windsor Wm  
**Stephens rd begins**  
**Hillman rd begins**  
 1946 Wilfert Ernest W  
 1950 Dilley Abner L

**Akers ave intersects**  
 1968 Thompson-Weigle P Co  
**Dellenberger ave begins**  
 — Burns James J  
**Hilbish ave intersects**  
 2034 Bergen Frank

**Gleason ave intersects**  
 2268 McMuldren Bros  
 " McMuldren Wm P  
 2154 Browder Chas A  
 " Hutcherson Thos T  
**Prairie dr begins**  
**Homewood ave intersects**  
**Eastholm ave intersects**  
 2264 Ruhl Rufus T  
 2286 Johnston Raymond R

**ERIE**  
 From 196 W Cedar south  
 (Southwest)

**East Side**  
 381 Hauser Mrs Anna  
 383 Collins Mrs Catherine  
 385 Mangold Mrs M Kathryn  
 389 Vacant  
 391 Burke Mrs Frona B  
 393 Ripley Clifford A  
 395 Slater Emmet E  
 403 Tousley Mrs Belle  
 405 Vacant

**West Side**  
 378 Tompkins Morris A  
 384 Abendshine Wade L  
 392 Norris Mrs Goldie G  
 396 Peck Edwin O  
 398 Mahoney James J  
 404 Brown Andrew J  
 412 Edwards Mrs Luella M

**ERSKINE AVE**  
 From E Archwood ave south,  
 1st east of Arlington (South-  
 east)

**ESSEX**  
 From 1586 Merrill ave south  
 to Triplett blvd, 1st east of  
 Seiberling (East Akron Ter-  
 race)

**East Side**  
 549 White Shirley  
 563 Edwards David V  
**Hohart ave intersects**  
 573 Krider Paul A  
 577 Blake Clair R  
 587 Haus Albert  
 591 Weaver M Clifford

**Wilton ave intersects**  
 605 Dyer Roy J  
**Canadian ave intersects**  
**Salem ave intersects**  
 672 Eldridge Walter J  
**Triplett blvd intersects**

**West Side**  
**Hohart intersects**  
 578 Grubb Geo W  
 592 Piercy Lucy R  
**Wilton ave intersects**  
 620 Dean Stanley B  
**Canadian ave intersects**  
 644 Hensler Alfred J  
 648 Shorb Ralph E  
**Salem ave intersects**  
 664 Laughlin Mrs Ethel F  
 678 Pratt Clarence D  
**Triplett blvd intersects**

**ESTHER AVE**  
 From 173 Massillon rd east  
 4th south of Englewood ave  
 (East Akron)  
 1823 Bellissimo Tito  
 1838 Wilcox Carl L  
 1841 Boone Melvin W

**ETHEL COURT**  
 From 174 E Crozier south  
 (Southeast)  
 885 Miskovitz Alex  
 " Yaneic Michael  
 893 Spencer Roosevelt

**EUCLID AVE**  
 From 448 Pine west to Diago-  
 nal rd (Southwest)

**North Side**  
 185 Herwick J Chas  
 189 Barlas Frank  
 193 Vacant  
 197 Bassett Mrs Mary G  
 199 Vacant  
 203 Barany Frank  
 209 Leacoma Joseph  
 213 Dalton John W  
 219 Herhold John S  
 221 Griffiths John E  
 227 Spurrler Donald G  
 231 Metz John  
 235 Newman Paul C  
 237 Noland Harry A  
 243 Dobkin Max M  
 " Akron B & J Co  
 249 Zehnder Mrs Minnie  
 255 Hannaman Albert J  
 257 Maillard A Louis  
 261 Armentrout Robt K  
 263 Blackman Chas L  
 265 Brown Mrs Mary  
 273 Akron Talmud Torah

**Wabash ave intersects**  
 297 Taylor Andrew C  
 303 Bormet Jacob  
 307 Elchorn Frank  
 " Adams Michael A  
 311 Poston John W  
 315 Galas Andrew  
 319 Gurin Archie  
 " Miller Saml  
 " Wolfe Simon  
 321 Kodish Isadore  
 rear Marquis Frank M

325 Trenner Paul  
 333 Chapman Benj  
 337 Nettles Edward W  
 341 Lawrey Harry  
 343 Noland Chas S  
 349 Harper Henry  
 353 Briston Peter T

**Bell intersects**  
 361 Lewis Dr Chas R  
 365 Friedman Mrs Ethel  
 371 Zimmerman Max  
 377 Allen Floyd  
 379 Wood Herbert L  
 381 Saltgiver Wm H  
 " Nicholson Mrs Claudia  
 385 Weber Mrs Elizabeth  
 " Byers Raymond E  
 " Geer Thos  
 389 Hartel Lewis  
 " Bliss Mrs Cora  
 397 Tormino John

**Douglas intersects**  
 413 Newman Robt K  
 415 Shultz Mrs Mary  
**Rhodes ave intersects**  
 443 Freeman Alphonso  
 445 Vacant  
 1451 Scott Henry  
 449 Williams Geo H  
 451 Watson Joseph  
**Edgewood ave intersects**  
 481 Vacant  
 485 Williams Wm H  
 489 Harvey Saml  
 405 Mover Lonnie  
 499 Evans Clovie O  
 503 Curry Wm A  
 507 Mikolashek Ferdinand  
 513 Esch Edward J

# THE CENTRAL HARDWARE & FACTORY SUPPLY CO.

200-202 S. Main St. **KELVINATOR** Iceless Refrigeration

Euclid Ave

AKRON 1931 CITY DIRECTORY

Eva Ave

305

517 Kanecki Wm  
523 Heller Jacob  
527 Anderson Leroy B  
531 Kaufman Benj  
    Rusonick Barnett  
537 Meltzer Morris  
543 Grossman Benj  
545 Emmerich Chas J  
    Sprenc Frank  
547 Field Arthur  
    Jewish N W A of A  
**Mullison ave intersects**  
573 Gordon Nathan B  
    Krainess Irving  
    Dorin Lloyd  
575 Billings Arvin J  
577 Mirman Simon N  
579 Stein Louis  
    Silver Thos  
583 Hagenriter Joseph  
    rear Porosky Anthony  
585 Tannhauser Arthur  
    Hartline Clyde P  
595 Rebeck Max  
599 Wolf Isador I  
609 Pliskin Max  
613 Ward Wm W  
617 Bean Mrs Lucille L  
623 Soos Mrs Helen  
625 Riley Mrs Clara E  
633 Prokop Joseph  
637 Smulowitz Nathan  
641 Lifszit Meyer  
643 Euclid Apartments  
    Lods Alfred E  
    Diller Mrs Betty  
    Mendelson Mrs Rachel  
    Neiman Max  
    Schuster Morris  
    Finkel Wm  
649 Luger Nicholas  
651 Allegro Vincenzo  
655 Brown Abraham  
659 Vacant  
663 Guren Jack  
665 Schneier Chas  
675 Vacant  
679 Teibel John  
681 Kodish Solomon  
683 Brown Robt L  
**East ave intersects**  
713 Krapko Nathan  
    Burgman Max  
717 Vacant  
721 Sparks Geo W  
725 Bresslauer Albert A  
729 Solomon Otis  
    Walker Chas H  
733 Fair Frank F  
741 Petras Joseph  
743 Mazalin Joseph  
753 Brustein Saml  
    Dvanitzke Albert  
755 Praspal Chas  
759 Jenkins Felix A  
763 Sobul Mrs Annie  
765 Daven Philip  
769 Bennett Joseph N  
    Stevens James  
773 Vacant  
777 Post Harry  
783 Riser Benj F  
785 Gallagher Leonard  
793 Gray John H  
797 Brown Mrs Adaline G  
801 Workman Wilson  
805 Samaha Joseph  
811 Saba Mrs Rose A  
813 Good Alex  
**South Side**  
190 Newton Bruce E  
194 Hadesty Mrs Margaret  
202 Sholiton Fred  
206 Shelly Howard B  
210 Kronis Wm  
214 Garrett J Lee  
220 Dow Halsey E  
224 Coursey DeWitt W  
228 Sauro Anthony  
    Morris Hoy B  
232 Dickey Glenn H  
234 Warner Chas R

240 Shipman Thos K  
    Cooper Chas W  
244 Garner Bradley H  
250 Thacker Marvin  
256 Bryant Frelan H  
258 Schaffer Hyman  
260 Snow Mrs Lulu  
**Seth et begins**  
268 Dawson Louis  
272 Walters Mrs Mary J  
276 Valla Peter  
**Wubush ave intersects**  
292 Vacant  
294 Doty Mrs Susan  
    Katrone Thos  
296 Hess Arthur L  
300 Chapman Julius  
302 Vacant  
306 Stuart Clayton A  
310 Cobedesh Ward F  
312 Odle Edwin A  
320 Cosgrave Wm C  
322 Russell Harold  
324 Zill Andrew A  
328 Young Thos  
332 Vacant  
336 Leddra Geo  
338 Warren Wm H  
342 Sparber Abraham  
**Bell intersects**  
374 Brown Frank  
378 Rabinovich Mrs Goldie  
382 Bozzelli Joseph  
386 Price Tura M  
392 Vacant  
394 Vacant  
396 Deans Wm  
**Douglas intersects**  
414 Rasche Otto C  
418 Norris John M  
**Rhodes ave intersects**  
450 Johnson Harrison W  
452 Mack Geo W  
454 Weems Herschel  
**Edgewood ave intersects**  
480 Stokos Geo  
484 Opas Wm  
484 1/2 Glick Isador  
    Abramson Mrs Lena  
488 Beyer Barnet  
492 The Madeleine  
    Finkel Harry  
**Echo begins**  
500 Langerman Mrs-Getal  
502 Goldberg Max  
506 Amornick Frank  
    rear Modern Bottling Co  
512 Lichten Saml  
    Szymanski Stephen  
514 Soifer Joseph  
    Kaplan Mrs Mina  
518 Litvack Israel  
520 Talisman Mrs Anna  
**Raymond begins**  
540 Sefuth John W  
    Lemley Averille R  
544 McCray Fred D  
548 Segerlund Herman  
554 Madoff Benj  
    Horowitz Mrs Rose  
556 Cohen Joseph  
    Spourber Saml  
**Mullison ave intersects**  
564 Kodish Isaac  
570 Krainess Mrs Anna  
574 Strauss Joseph  
582 Williams Chas P  
586 Leshinsky Abraham  
590 Miller Aaron  
    Minuskin Ben  
**Moan begins**  
600 Hogan Emmett A  
604 Dorka Chas H  
608 Leventhal Nathan  
610 Gertz Carl  
612 Brown Frank  
614 Fisher Isaac  
618 Garman Harry D  
620 Cistone Leonard  
624 Goldstein Mrs Yetta  
    Finkel Barney  
**Fern begins**

634 Collier Richard  
636 Grant Frodie C  
638 Dixon Leo  
640 Hagen John  
648 Vacant  
650 Vacant  
654 Myers Israel  
658 Miller Herman  
662 Conn Chester O  
666 Nagy Alex  
670 Palermo James  
672 German Alexander C  
680 Banks Mrs Julia  
682 Newmark Morris  
**East ave intersects**  
716 Newlon Mrs Georgia  
718 Blacker Harris  
722 Sansonetti Patsy  
724 Barnett James  
730 Meli Jesse  
728 Goldstein Louis  
738 Davidson Morris B  
742 Kuhl Chas H  
746 Green Joseph M  
750 Bergman Edward J  
754 Payer Clarence C  
756 Slonsky Louis  
760 Corzin Harry H  
762 Winer Saml  
770 Lesnick Saml  
774 Goldberg Saml  
778 Vacant  
782 Kelly Saml T  
786 Berger Adolph  
790 Riggins Edward C  
794 Kahn Ernest B  
798 Whitehead Moses  
    Solomon Grady  
802 Fine Morris R  
806 Rosenthal David  
810 DeVaughn Wm H  
814 Smith Chas W  
    Glover-Smith Co  
818 Glover Walter D  
**LUGENE**  
From F Archwood ave south  
to Neville ave, 1st west of  
Kelly ave ext (Southeast)  
136 Gwynn Theodore R  
137 Vacant  
141 Mollohan Odbert A  
**Austin ave intersects**  
**EURFKA TERRACE**  
From 336 E Buchtel ave south  
(Southeast)  
184 Davis Thos V  
186 Price Alton P  
188 Cosler Mrs Gertrude M  
**EVA AVE**  
From 1191 Beardsley east to  
S Arlington (Southeast)  
**North Side**  
**Tulip ave intersects**  
475 Wittman Earl L  
**Brown intersects**  
507 Safreed Chas L  
**Dietz ave intersects**  
**Herberich ave intersects**  
565 Braucher Hugh L  
571 Aitken Fred  
**Neptune ave intersects**  
595 Collins Regis B  
599 Jeffrey Willard C  
**Burkhardt ave intersects**  
627 Loudermilk Luther G  
**Coventry intersects**  
**Allendale ave intersects**  
**Hammel intersects**  
**Inman intersects**  
**Merton ave intersects**  
**Bertha ave intersects**  
849 Biller Wm E  
855 Perrine Joseph B  
857 O'Hara Pynie L  
861 Jones Hobert B  
**Virginia ave intersects**  
877 Floyeam Angelo  
881 Zaver Edward W  
885 Carpenter Roma O  
893 Church Wm F

PHONE  
HEmlock  
3126

Quality  
Bakers

C  
I  
T  
Y  
B  
A  
K  
I  
N  
G

C  
O

Service  
Price

PHONE  
HEmlock  
3126

# ICE The CITY ICE & COAL CO. COAL

PURE ICE, DUSTLESS COAL.

Phone BBlackstone 7134

306'

Eva Ave

BURCH DIRECTORY CO'S

Ewing Court

**THE PERMANENT SAVINGS & LOAN CO.** Pays 5% Interest On Deposits. Loans On Real Estate  
**55 East Mill Street**

897 Acree Geo W  
 901 Myers Louis F  
 905 Wright Edmun P  
 913 McClain Waltman R  
 917 Lamb Geo R  
 921 Stichko Frank  
 925 Vacant  
 931 Petty Kenneth D  
**Sylvan ave intersects**  
 945 Crumpton Chas C  
 949 Mucklow Earl  
 953 Golden C Edward  
 957 Vacant  
 961 Fohner Blair  
 967 Forsyth Raforad P  
 971 Walsh Robt G  
 975 McCormack Elmer L  
 979 Miller John  
 983 Cottrell John S  
 987 Hogatt Allen  
 991 Wagner Clarence A  
 995 Edgeworth Mrs Iris  
 1003 Byrd Shirley L  
**South Side**  
 444 Bernel Alfred E  
**Tulip ave intersects**  
**Brown intersects**  
 508 Pruncutz Eli  
 512 Weaver Claude L  
**Dietz ave intersects**  
 538 Betzol Andrew A  
**Herberleik ave intersects**  
**Neptune ave intersects**  
 596 Fowble Howard L  
 600 Reis Mrs Leota  
**Burkhardt ave intersects**  
 628 Brackett Wm L  
**Coventry intersects**  
 660 Scaduto Saveria  
**Allendale ave intersects**  
**Hammel intersects**  
**Inman intersects**  
**Merton ave intersects**  
**Bertha ave intersects**  
 846 McCullough Carl E  
 850 Lynch Frederick L  
 854 Kimble Allen E  
 862 Gabriel Wilfred S  
**Virginia ave intersects**  
 872 McCann James H  
 876 Timmons Mrs Rose  
 880 Cross Leonard W  
 886 Schromm Matthias  
 890 Baxendale Robt R  
 894 Nesbitt Mrs Marie  
 906 Reid James W  
 910 Stewart Jay D  
 914 Elhs Cullie  
 918 Mansell Edward J  
 922 Goff Jacob M  
 926 Burkett James A  
 930 Loy Wade B  
**Sylvan ave intersects**  
 942 Shane Harry V  
 946 Agrima Michael  
 950 Gilson P Marion  
 954 Skoda Geo  
 958 Lake Arthur E  
 962 McClain Frank P  
 966 Mencer Jacob H  
 970 Harnist Emil  
 974 Hughes Joseph H  
 978 Parsons Orton D  
 982 Wiese Geo F  
 986 Phillips Clarence W  
 990 Wayne Everett R  
 994 Alcorn Mrs Reba S  
 998 Harris Chas A  
 1004 McCafferty Clifford H

**EVANS AVE**

From 711 Dan east (North Akron)

**North Side**

533 Petton Fred F  
 539 Fransen David  
**Ranney begins**  
 549 Cutlip Wm R  
 563 Jackson Andrew C  
 567 Blankenship Ernest  
 573 Defer Henry V  
**Damon intersects**  
 Clyde begins

**Davis intersects**  
**Nevin begins**  
**Blanding ave begins**  
 719 Baker Saml C  
 733 Vacant  
**Argonne ave begins**  
**Home ave intersects**  
 787 Graham LeRoy  
 791 Worth Adolph  
 795 Hennon Wm L  
 807 McCabe Wm S  
 819 Mace Claude C  
 825 Johnson Tony  
**Railroads**  
 — Flack Joseph  
**Shreve dr begins**  
 — Peterson Edward  
 — Austin Ardis  
**City Limits**  
 — Lang Wm A  
**Brittain rd intersects**  
**Thomas rd begins**  
**South Side**  
 520 Vacant  
 522 Milani Venanzio  
 540 Jones Russell A  
 550 Gilchrist Howard R  
**Damon intersects**  
 584 Harvey Geo D  
 594 Vacant  
 604 Ozlomek Mrs Helen  
**Davis intersects**  
 674 Burton Frank W  
 676 Mills Fred S  
 672 Bisby Howard E  
 686 Yester Fred R  
 700 Ross Homer C  
 " rear Vacant  
 " rear Brightwell Juril L  
**Home ave intersects**  
 834 Bauch Joseph J  
**Young begins**  
**Railroads**  
 — Lewis Nathaniel  
 — Butterworth Jack J  
 " Sharp Chas G  
**City Limits**  
 — Brannan Chas E  
 — Shephard Robt E  
 — Kostrovbonich Geo  
 — Donnelly Danl  
 — Humphrey Harry T  
 — Coxson Roy A  
 — Whiteside Edward T  
 — Bennett Alfred S  
 — Johnston John B  
 — Peterson Howard C  
 — Vacant  
**Brittain rd intersects**

**EVELYN COURT**

From 152 S Balch west to Westwood ave (West Hill)  
 500 Croyle David M  
 502 Whitehead Mrs Dale E  
 504 Turner Alvin W  
 506 McCuistion Benj C  
 508 Frank Emery W  
 510 Yoder Hugh H  
 512 O'Donnell Chas C  
 516 Smith Clarence G

**EVERETT AVE**

From 15 Rose blvd south to Elmore ave (West Hill)

**East Side**

27 Jones Carl D  
 31 Kindig Henry O  
 35 Bowman Jane B  
 39 Dale Mrs Belle  
 43 Vacant  
**Borton ave intersects**  
 71 Mitten Carr A  
**Marvin ave intersects**  
 93 Bonstedt Adolph  
**Jefferson ave intersects**  
 119 Lowenhaupt Edwin R  
**Ardmore ave intersects**  
**West Side**  
 26 Dice Mrs M Ellen  
 34 Simmons Wm H  
 38 Spencer Clifford A

44 Martin Misses  
 55 Winnike Albert H  
**Borton ave intersects**  
 72 McNeil Mrs Jennie L  
**Marvin ave intersects**  
 96 Ruttmann Chas F  
**Jefferson ave intersects**  
 118 Beem Lawrence G  
 122 Brown Ora L  
**Ardmore ave intersects**  
 140 Horne Clement A  
 144 Commings Clarence L  
 148 Lazarow Wm

**EVERGREEN AVE**

From 200 Crescent drive south (Firestone Park)

**East Side**

1551 Lester Hobart J  
 1555 Ward Mrs Charlotte S  
 1561 Adams Benj J  
 1565 Huseman Frank G  
**West Side**  
 1548 Wallace Geo H  
 1554 Blackwood Archie L

**EVERGREEN DRIVE**

From 532 Aqueduct west to Merriman rd (West Hill)

**North Side**

705 Houston Arthur E  
 713 Frank Chas W  
 729 Burns Joseph E  
 737 Dunlap Elton G  
**South Side**  
 706 Gumm Wm L  
 712 Ham Clifford D  
 718 Mentzer Lloyd E  
 726 Braden Vally N  
 736 Bewlay Henry T  
 748 Smith Hoyt O

**EVERGREEN ROAD**  
(See Plainfield Road)

**EVERS AVE**

From 259 W Tallmadge ave north to Shelby ave (North Akron)

**East Side**

421 Vacant  
 423 Vacant  
 425 Murawski Alex  
 429 Capreule Ralph  
 437 Williams Wayne D  
 439 Didato John  
 443 Denholm Wm  
 447 Clemento Thos  
 451 Wilding James M  
 457 Denholm John R  
 461 Shuman Joseph

**West Side**

424 Vacant  
 428 Palmer Simon W  
 " Morton Mrs Fanny A  
 430 Fusco Umberto  
 436 Bessler Mrs Augusta L  
 440 Snyder Lester E  
 444 Miletli Fred  
 450 Licause Vito  
 452 Carston Fred  
 456 Gampetro Tony  
 460 Vacant  
 464 Drake Mrs Elizabeth

**EVERY PLACE**

From 17 E South, north (Southeast)  
 901 Harlan Robt W  
 899 Vacant  
 897 Burleson Mrs Nettie N  
 895 Besser Stanley  
 891 Latcher Walter L

**EWING COURT**

From 49 Kirkwood ave east (Southeast)

**North Side**

445 Ewing Mantel Co  
 " Ewing Lewis D  
 455 Gerke Edward A  
 457 Schofield Mrs Irene L

# THE AKRON MORRIS PLAN BANK

## A STATE BANK

Our Certificates of  
Deposit Pay 5%

Ewing Court

AKRON 1931 CITY DIRECTORY

Exchange East

307

**South Side**  
452 Kalber Arthur R  
456 Fair Asa O

**EXCELSIOR AVE**  
From 209 Beaver east to  
Roselawn ave (Southeast)

**North Side**  
675 Harris Mrs Effie M  
679 Dardenne Fernenti L  
683 Stocker Mrs Adelpha E  
687 Gibson Martin W  
691 Karathanos Geo  
695 Tucker Albert J  
" Childress Lynn  
699 Long Esaias K  
702 Munson Martin  
707 Kaiser Hess C

" Black Geo  
" Reynolds Chas K  
" McCarthy Thos B  
711 Douds James D  
" Harnar Wm A  
715 Murdock Chas W  
" Collins Benj T  
" Baker Mrs Mabel  
" Feller John W  
" Craddock James M

719 Stevens Mrs Margaret F  
725 Mehl Eugene J  
**Windsor Intersects**  
733 McCleary W Glenn  
" Hays Lon R  
737 Barnes Robt E  
741 Vacant  
745 Gamble Mrs Minnie  
751 Henninger Mrs Edith B  
755 Steever Frank G  
759 Vacant  
763 Hay D Irvin  
767 Taylor Patton  
" rear Daniel Joe E E

771 Garrett Guy L  
775 Rooming House  
777 Allison Saml

**South Side**  
**McGowan begins**  
692 Kurtz John E  
696 Rollin John  
700 Smith Arnie  
704 Jenner Arthur C  
708 Carey Thos  
712 Knutson August  
716 Seidel Frank F  
720 Jackson Wm A  
724 Rooming House

**Windsor Intersects**  
734 Meese Abraham L  
738 Stahl Allan J  
742 Soverain Mrs Elizabeth  
748 Fagerstrom Albin  
752 Rooming House  
756 Henry Frank H  
760 Taylor W Alnie  
764 Steever Geo W  
768 Rooming House  
772 West Chas F  
778 Osborne Wm A  
782 Harrop Mrs Lucy  
788 Coleman Harry P  
" Martin John J

**EXCHANGE**  
(East)  
From 337 S Main east to E  
Market (Central)

**North Side**  
7 Miller Dr Malcolm D  
7 Dutt Drug Co  
9-11 Bank Cigar Store  
" Wheeler Lee D  
" Wheeler Wm E  
11 Monterey Dining Room  
**Maiden Lane Intersects**  
17-19 Eisinger's Restaurant  
17 1/2 Jones Mrs Helen  
21 Vacant  
23 Roth Harry A  
25 Salem Massoud  
27 Vacant  
29 Boolaskis Andy  
**High Intersects**  
41 Kaiser Augusta A

49 Exchange Auto Ldry  
**Wheeler Lane Intersects**  
51-3 Watters Bldg  
" Curtis Pub Co  
" Harter James W  
53 Koplin Elmore D  
" Hilliard Geo W  
55 Neal John A  
" White Oliver A  
" Violette Winifred  
" Summit D L Inc  
57 Salem Toofek  
59 Manigodich & H  
59 1/2 Vacant  
63 Pierce C A Oil Co  
**S Broadway Intersects**  
Viaduct

**Carroll begins**  
151 Bulger Hiram R  
153 Lawman Wm E  
153 1/2 Miller Dr Bodo E  
155 Drew Marshall

**Buckeye Intersects**  
177-81 Taylor Frank A  
183 Allen Radio & El Inc  
185 Gregory Mrs Elsie  
" Watley Albert

185 1/2 Wertzbauger J Chas  
191-3 Miller Maid C Co  
191 Hargrove Robt  
193 Floyd Wm R  
" Duke Mrs Edna  
201 Lewis Mrs Elizabeth  
" Richards Paul G  
" rear Montague Alfred D  
" rear Richards Paul G

203 Novak Andrew E  
205 Kerdje Carl F  
207 Corn Claude E  
" Hunt Benj H  
209 Hahn Ellsworth L  
211 Hall Stewart E  
213 Hildebrand M Ina  
215 Morrison Carl  
" Andrews Mrs Estella  
" State Gilbert

**Sherman Intersects**  
229-35 Vacant  
239 Miller Clark L  
241 Archart Mrs Mary  
" Masino Rocco  
" Barone Joseph R  
247 Henry & Murphy  
255 Dorcas Wm Z

**Sumner Intersects**  
269 Aumann Frederic A  
277 Thomas Arch  
283 Kline Clint W  
289 Yunkin Maurice T  
" Miller Mrs Mabel E  
" Gibson Mrs Ruby

**Allyn Intersects**  
301 Laumann Gustave H  
303 Carney Melville R  
305 Wagner Russell E  
311 Hall Saml  
" Bird B Edgar  
317 Hauenstein Mrs C S  
323 Albright Arthur  
" McLaughlin Geo H

**Scott ave ends**  
333 Krisher Jacob I  
337 Ruttman Danl W  
341 Rooming House  
345 Beaver P & H Co  
347 Nanstiel Fred M  
349 Lay Mrs Violet  
351 White James C  
353 Niess John Realty Co  
357 Binns Henry M  
369 Vacant

**Brown Intersects**  
385 Bowl Confectionery  
" Alexandrou Geo P  
387 Parker Edward V  
387 1/2 Buehrle Alvin G  
389 Beck Mrs Edna M  
391 Mouer Geo D  
393 Parker Edward V  
395 Hollingsworth Mrs F F  
" Seese June M  
399 Vacant

401 Patten Laura E  
" Felton Howard A  
405 Cramer Wm M  
409 Treese John  
421 McConkey Frank D  
" rear Witwer Ray  
425 Zembrodt Chas  
431 Lindquist Oscar S  
433 Topliff Geo E  
437 Vacant  
443 Naugle Harvey  
445 Teeter Earl Z  
446 Iorio Vincent  
449 Fagan Geo B  
453 Christensen Mrs Nellie E  
453 Dawn Donut Co  
455 Vacant

457 Deger Chas W  
459 Averell Dr Chas W  
463 Johnson Ralph A  
465 Spicer Restaurant  
" Idle Frank D  
467 Firestone Henry E  
469 Gorrell Pharmacy  
" Fleck Ray E

**Spicer Intersects**  
481 First U P Church  
493 Tire Shop  
497 Wilson Mrs Lucy  
499 Bricker Chas H  
501 Vacant Storeroom  
" Roan Paul V  
" Loy Clarence A  
" rear Brillhart P Shop  
503 Gougler Homer A  
503 1/2 McKay Geo E  
511 Moon Stephen  
" Young Edward  
" Bell Mrs Mattie  
" Mollis Wm J  
" Adams Thos

**Moon Dr begins**  
517 Shest Mathew J  
527 Hart Mrs Mary R  
535 Vonderau Chas L  
539 Silverstein Louis  
541 Moon Arthur G  
543 Clor Mrs Rose A  
545 Electric Repair Shop  
547 Beardsley Virginia M  
" Ware Doyle  
" Penn Mrs Violet  
" Ruley Wm E

549 Yokum Palmer R  
**Fountain Intersects**  
559 Baird Jay E  
563 Eastman Clare S  
567 Moore Wm L  
569 Vacant  
571 Bliss Mrs Louise M  
" Bliss Edwin F  
575 Dandridge Vincent B  
579 Kohl Edward

**Huntington ends**  
Belt Line R R  
599 Lockhart Wm G  
" Henry Lumber Co  
**Anndule ave ends**  
683 Akron Equipment Co  
" Akron Tyrwelder Co  
" Utility Mfg Co  
" Quine Robt C

641 Vacant  
643 DiDomenico Frank  
" Umstot Howard B  
" Porter Mrs Lilly  
" Nelson John C  
647 Back Nelson J  
" Killm Ora  
" Cate Claude C  
" Argabrite Ivan D  
651 Vacant  
653 Beaver Restaurant  
**Beaver Intersects**  
661 Beaver Billiards  
663 A & P Tea Co  
665 Hand Roy H  
669 Yoho & Hooker Ak Co  
" Geese G Edgar  
683-5 Grand Union T Co

**McGowan Intersects**  
691 Simmons J Howard  
" Kratzer Edwin L  
" Hemphill Glenn

**SUNSET VIEW SUBDIVISION**  
 Our Purpose—Not only to sell Lots, but De-  
 velop the finest Residential Section in Akron  
**THE CENTRAL ASSOCIATED REALTY CO.**  
 403-404 OHIO BUILDING

# THE DAUNTLESS PLUMBING & ELECTRIC CO.

18-22 E. State St. PHONE FRANKLIN 8109

308

Exchange East

BURCH DIRECTORY CO'S

Exchange East

695 Jordy Clarence F  
 " Silvole Chas T  
 " Morgan Wm G  
 699 Newton Dr Chas R  
 " Galhuly Vincent J  
 711 Murray Chas  
 723-5 Snowflake L & D C Co  
**Windsor intersects**  
 733 Graham Serv Station  
 737-41 Hite Motor Sales  
 755 Summerford Wm C  
 771 Tafoya Frank E  
 " McCray Hugh F  
 " Berry Clarence P  
 " Mulhican J Grady  
 775 Harper Thos B  
 " Johnson Pat  
 " Gaskill Edward D  
 779 O'Toole Fred M  
 " Yaste Fred M  
 " Weakland Misses  
 " Heeter S David  
 785 Shandrick Paul D  
**Cleveland intersects**  
 795 Acme No 5  
 797 Eckert Joseph  
 801 Rubarts Edgar W  
 " Swisher Homer D  
 " Furlong Danl J  
 " Pugh Ethel E  
 805 Harris Robt M  
 " Cunning Wm H  
 " Tuite John P  
 " Hughes John jr  
 815 Vacant  
 817 Bolanz Carl E  
 " Weil Chas M jr  
 819 Perilstein Jacob  
 821 Cattran Philip H  
 823 Stahl Clinton  
 825 Paust Joseph W  
 833 Rockwell Ida  
 843 White Mrs Catherine  
 847 Hart Mrs Harriet  
 869 Vacant Storeroom  
 873 Akron Tent & A Co  
 " Wagner A & Mfg Co  
 875 Vacant Storeroom  
 877-81 Wright W E Co  
 877 Fletcher John R  
 887 Buckeye Sewer P Co  
 " Brewster Farm Co  
**Arlington intersects**  
 925 Am Window G Co  
 927 Manton Elmer F  
 929 Manthe Wm  
**South Side**  
 2 Dirrig Julius  
 2 Stewart Henry G  
 " Milo Ligor C  
 4 Klausner Maurice  
 6 Melleon Joseph  
 6 Wingrove Sign Co  
 8 Savage Annie  
 10 Vacant  
 12 A C & Y Bldg  
 " Akron, C & Y Ry Co  
 " A C & Y Co  
 " A C & Y Terminal P Co  
 " Northern Ohio Ry Co  
**Third Floor**  
 " Commercial Credit Co  
**Maiden Lane intersects**  
 16 Cinkle Geo  
 18-20 Skiles Sidnev C  
 22 McLean Elmer E  
 24 Abdenour Joseph H  
 26 Payne Orville L  
 28 Jessop Jacob  
 30 Culurianos Peter  
**S High intersects**  
 44-48 Times-Press Co  
**Wheeler Lane intersects**  
 54-56 Ruch Bros  
 " Brown Kary  
 " Brown Irvin  
 58 Haines Mrs Cynthia  
 60 Neal Lonnie  
 62 Vacant  
 62½ Blackstone Hotel  
 64 New Union Restaurant  
**Broadway intersects**  
 80 Erle Freight Office  
 " Consolidated F H Co

Viaduct  
**Washington begins**  
 108 Schilli Eugene  
 110 Harris Odbert D  
 " Walker Clifford A  
 " Donnelly Philip  
 " Erie R R Office  
 112 Palmer Bros  
 114 Kraft Baking Co  
 116 Hinton Thos B  
 118 Fischer Herman  
 120-2 Hadriava Frank  
 126 Bartels Herman  
**Grant begins**  
 132 Day Drug No 2  
 134 Snyder Henry  
 136 Florintin Bart  
 138 Newhouse Orville G  
 140 Plappert Wm C  
 142 Grulich Michael  
 142 Vacant Storeroom  
 144 Fred Tom  
 " Marple Myrtle  
 " Plappert Wm C  
 148 A & P Tea Co  
 150 Plappert Christ  
 " Edwards Robt W  
 " rear Vacant  
 154 Stein John N  
 160 Smith Mrs Susan  
 164 Carroll Peter  
**Buckeye intersects**  
 174 Norris Mrs Susan L  
 180 Myers Dr Cyril E  
 188 Diehm James T  
 192 Vacant  
 194 Gaessler Mary  
 200 Herman Fred W  
**Pearl begins**  
 208 Trinity M E Church  
 212 Rosina Apartments  
 " Newman Edward H  
 214 Alexander Jennie M  
 " Griffiths John G  
 214½ Thompson Thos C  
 218 Roussert Louis  
 " rear Lamosh Paul  
 222 Petty Mrs Sue M  
 226 Benzol-Cumberland Co  
**Sherman intersects**  
 232 Thomas Bros  
 234 Petrovich Geo  
 " Thomas Michael  
 236 Summit P & W P Co  
 238 Frazier Ellsworth G  
 " Kugler Paul  
 240 Acme No 91  
 " Mravick Stephen F  
 246 Walters Mrs Amelia E  
 250 Schoeninger Mrs Hazel A  
 252 Foust Walter M  
 262 Schoeninger Misses  
**Sumner intersects**  
 268 Refiners Inc  
 276 Vacant  
 276½ Brenneman Wm E  
 278-80 A & P Tea Co  
 282 Akron News Acy  
 282½ Miller Mrs Sadie M  
 " Bowman Misses  
 " Stewart Mrs Ola M  
 " Brown Henry  
 " Adams Joseph A  
 " Day Donald F  
 " Rankin Adda  
 284 Rowlett James R  
 290 Alexander Dr H Benham  
 292 Kennedy D Philip  
 294 Korora Milan  
 " Gergl Rosa  
**Allvn intersects**  
 298 Davis Helen M  
 300 Zetzer Morrils  
 300 Funk's Poultry Market  
 300 Hildebrand Bertha M  
 " Lawrence Grace A  
 " Molander Gust  
 " Kaufman Chas C  
 " Coll Mrs Rose  
 " Casey John L  
 306 Grahame Geo  
 308 Wehner Mrs Matilda C  
 312 Vacant  
 314 Vacant

**Killing begins**  
 322 Schroeder Mrs Jessie C  
 326 Vacant  
 328 Sumner D C Co  
 330 McCormick Wm A  
 " rear Whitlow Mrs A  
 336 Nortney James A  
 342 Gonold Mrs Matilda  
**Kathryn begins**  
 346 Everly Lawrence E  
 354 Moran John H  
 " Sperry Lowell B  
 " Medley James M  
 " rear Getz Alfred B  
 360 Denaple Mrs Mary E  
 360½ Fink Mrs Laura D  
 366 Warnick Freeman A  
 372 Caplinger David  
 378 Acme No 31  
**Meadowlark Market Co**  
 380 Gramer Dr Lorán L  
 " Ewiler Dr John J  
 " Artistic Beauty Salon  
 380 Rutledge Drug Co No 11  
**Brown intersects**  
 392 Standard Oil Co  
 396 Pierce Nettle M  
 402 Ward Mrs Myra A  
 406 Payne Mrs Della M  
 412 Kirm Walter F  
**Kirm ave begins**  
 422 Bertsch Xavier A  
 " Stanford Robt E  
 426 Shepp Herman  
 428 Weisberg Harry  
 432 Dennis Harry S  
 436 Vacant  
 440 Holstrom Andrew F  
 442 Davis & Pickle  
 442½ Rooming House  
 444 Barnett Chas L  
 446 Frarr & Hobart Co  
 " Hoose H Dean  
 450 Spicer Theatre  
 rear Johnston Mrs E M  
 452 Cochrane Peter C  
 454 Staff Theodore  
 454½ Vacant  
 456 Turney Chas A  
 458 Kocher Martin G  
 " Schulkens J Benj  
 460 Vacant Storeroom  
 462 Vacant  
 464 Jackson Agency  
 466 Bateman Radio  
 468 Day Drug Co No 30  
**Spicer intersects**  
 476 Harkins Kenneth H  
 478 Hollis Wm J  
 " Shriber & Gillette Drs  
 " Ross Dr Ronald L  
 " Laudy Beauty Shoppe  
 " Yeck Chas  
 " Davis Albert G  
 " Hash Ohmer J  
 " Best Warren A  
 480 Troy D C Co  
 482 Vacant  
 486 Meckley Omer W  
 490 Ladies Tailor Shop  
 " Foray John  
 500-2 Hummel & Co  
 500 Hummel John H  
 502 McGuire Robt E  
 504 Budd Harry T  
 506 Martin Thos E  
 508 Shaffer James L  
 512 Elzey Ora E  
 514 Harris Mrs Margaret  
 520 Meyer Louise  
 " Benedict John B  
 528 Harris Kenneth M  
 532 Petterson Neils P  
 536 Vacant  
 540 Vacant  
 544 Norris Ira M  
 548 Gilmore Isaac S  
 552 Krumeich John J  
**Fountain intersects**  
 560 Freed Howard B  
 " Harter Edward  
 564 Venham Freda B  
 568 Heath Mrs Gay M  
 572 Zerlang Wm

**The STANDARD MORTGAGE Co. FIRST**  
**2d FLOOR. 174 SOUTH MAIN STREET MORTGAGES**





Get the most from your Postage—Send in-  
dividually Typed Letters—They Get Results  
165-171 North Union St. Phone Jefferson 2176



Exchange East

AKRON 1931 CITY DIRECTORY

Exchange West

309

576 Oran Willis L  
582 Haught Ralph W  
586 Wilson Mrs Margaret J  
" Folk Lester C  
" Belt Line R R  
590 Low Coal Co  
592 Case W L & Co  
596 Vacant  
600 Davis Henry N  
" Wiebelt John P  
" Dockery Fred B  
" Walker Ray H  
604 Busey John E  
606 Prough Martin  
610 Wiedeman John J  
616 Vacant  
622 Hofsteter Merle  
626 Jahant Electric Co  
628 Tipton Clarence N  
" Rallam Oliver J  
634 Vacant  
636 Tyson Mrs Imogene  
640 Bond Bessie E  
644 Clark Henry H  
" Thomas Ollie  
648 Wise Paul J  
652 Luckett Lloyd V  
**Beaver intersects**  
742 Kraft Geo C  
746 Serfass Elsie A  
752 Umstot Walter J  
**Black begins**  
762 Gorga Arthur E  
766 Sponsler Albert H  
" Bergey Edith  
770 Dunn James W  
776 Tressler Irvin S  
780 Johnson John E  
784 Feely Edward O  
**Cleveland begins**  
794 Fry Lester R  
800 Brye Geo W  
804 Daniels Dr Derwin D  
" Adams Grover C  
808 McFee Saml A  
" Woody Mrs Armeda A  
812 Harris Mary J  
818 Perilstein Jacob  
820 Hastler Mrs Jennie M  
824 Garner Lester M  
828 Koontz John A  
834 Ohl John W  
838 Head Mrs Lovilla M  
842 Esola Victor  
844 Wartenbe Barney A  
846 Vacant  
850 Garrett W Turner  
852 Den-Ma-Ray Apts  
" Pitts Ralph R  
" Hamilton Ruth R  
" McElroy Chas W  
" Fleming Dewey V  
" Rogers Mrs Ida  
" Mangason Geo  
" White John H  
" McDaniels Saml W  
" Winkler Joseph  
" Ruckwalter Helen C  
" Swindler Prince A  
" Reed G Ross  
852 Cunningham Homer H  
854 McClure Thos J  
856 Vacant  
858 Vacant  
858½ Fervo Mrs Susie  
860 Schellenberger Geo  
862 Thompson O French  
864 Chapin Edward C  
866 Conrad Marcellus A  
874 Ruckel Mrs Margaret  
878 Greenawalt Oscar B  
**Forrest begins**  
888 Vacant  
894 Trexler Geo  
894½ Murray Wm B  
900 Vacant Storeroom  
902 Twigg Amon C  
904 Hotel Park  
" Barker Chas T  
" Sterling Towel Supply  
908 Arlington Restaurant  
**S Arlington intersects**  
924 Benzol-Cumberland Co

**River begins**  
— Fire Station No 2  
**EXCHANGE**  
(West)  
From 338 S Main west to W  
Market (Central)  
**37½ North Side**  
3 Day Drug Co No 10  
7 Herberich-Hall-Harter Co  
" Herberich Realty Co  
" Elm Hill Estates Co  
" Ohio Gen Fire Ins Co  
" Main-State Holding Co  
" Travelers Ins Co  
" Travelers Fire Ins Co  
" Travelers Indty Co  
11 Olympic Billiard & C Co  
11½ Tony Joseph  
13 Auseon Wm H  
15 McClanahan Earl A  
17 Ellis Andrew  
**Garden alley begins**  
23 Phillips Thos Co  
" Ohio Canal  
47-55 Com P & L Co  
" Burch Directory Co  
**Water intersects**  
65 Cook Bros Tire S Inc  
" Bridge E H Battery Co  
73 Akron Plbg & H Co  
75 Lawrence Leroy G  
75 Florates Saml  
77 Amans Mrs Jennie L D  
79 George Welding Co  
81 Vacant  
83 Mitchell Harry  
83½ Davis Mary  
85 John Louie  
87 Callri Joseph  
87½ Tracy Harry B  
89 Nime Elias P  
" Medley Ambrose G  
91 Magliones Inc  
93 Day Drug Co No 11  
**W Bowers intersects**  
Perkins Square  
**Locust intersects**  
147 Vacant  
149 Kreaehling Herman J  
149½ Bennett Mrs Mildred S  
" Yoder Chas  
" Hallinan Cornelius  
" Kenlary James F  
151 Vacant  
153 Ahlberg Bearing Co  
155 Price Cleaners  
157 Sowash Pearl  
159 Porter N Harvey  
161-165 Craftsman Ftg Co  
" Akron News Inc  
" Taylor Service  
163 Gingich Clarence  
**Pine intersects**  
175 Abele Mrs Rosa  
" rear Rambo Wm F  
179 Smith Homer J  
181 Hamilton Allen  
" rear Bartolovic Nick  
185 Spreadbury Clayton W  
187 Kyser Mrs Meta M  
191 Rudiminsky Mrs Sarah B  
193 Zender Carl J  
197 Gorring Geo J  
201 Vacant  
203 McGuire Thos F  
205 Ducas Chas  
209 Amick Mrs Margaret E  
215 Deetjen J G & Co  
" Buettner Mrs Gertrude A  
" Laudeman John W  
217 Smith Raymond  
219 Portage Cleaners  
225 Krumroy Const Co  
225 Akron Floors Co  
" Bertolini Bros Co  
" Davey Tree E Co  
227 Akron Copeland Co  
231 A & P Tea Co  
" Gooding Joseph W  
233 Wichert Albert G  
235 Hillard Horace R

237 Magno Ralph  
237A Crist James E  
237B James Edward W  
" Beazley W Ronald  
239 Flinn Edwin  
239A Hughes Walter H  
239B Partridge Richard E  
239C Elbar James J  
239½ Moore Patrick  
241 Home Gas Equip Co  
" Arenson Saml  
" Chapman Wm D  
" Keeton Wm W  
" Lee Fred H  
" Bisbee E Fred  
243 Kapusinski Nick  
245 Yeuell Horace  
247 Amos Henry R  
249 Kolb Mrs Celia  
249½ Razor Fred J  
251 Vacant  
253 Vacant  
255 Vacant  
**W Center ends**  
261 Garahan Mrs Ethel L  
265 Weyrick Joseph E  
269 Hardman Fred C  
" Carpenter Mrs Florence  
275 Antrobus Frank A  
277 Goss Robt M  
283 Slutz Mrs Savilla D  
287 Sattes Chas C  
297 Lehmann Louis  
299 Snyder Albert C  
303 Mohawk Sales & S Co  
311 Vacant  
317 Vacant  
317 Ann Apts  
" Thomas Harry H  
" Smith Castle M  
" Baldwin Ward  
" Wilkinson Cecilia A  
319 Miller Harry  
321 Iacomini August  
327 Krenrick Wm  
331 Shook Geo N  
337 Hillard Geo W  
339 Vacant  
341 Vacant  
343 Collins Chas R  
" Glendale Cemetery  
363 Harshbarger Elmer B  
365 Uren Frederick A  
365½ Rowe Richard H  
367 Kalafatis James  
369 Vacant  
371 Myers Herbert B  
371½ Vacant  
375 Myers Mrs Alice S  
375½ Koch Omer A  
379 Best Geo D  
383 Home Employment Bur  
" Bellamy Mrs Maggie  
387 Hartman Michael J  
393 Clark Herbert S Co  
" Clark A Augustus  
395 Cable Benl A  
397 Starkey John M  
405 Kunkler Ray  
411 Davenport Louis F  
415 Swink Cadwallader W  
419 Alamo Auto T Co  
423 Neal Lawrence L  
427 Akron Franklin Co  
433 Snell Mrs Clara C  
435 Harmon Percy A  
441 Way John M  
445 Leighley Earl D  
" Connors John  
447 Stelmetz Chas E  
" Transcontinental C F Co  
" Shauf Chas O  
449 Dietz E Studio F S  
451 New Mecca Billiards  
451 Myers Wm H  
453 Leffler & McGuckin  
463 Fischer Ed  
465 Five Points Ser Station  
467 Vachon Louis C  
**S Maple intersects**  
487-89 Wise Pharmacy  
" Mair James

REAL ESTATE 1099 SOUTH MAIN ST.  
PHONE FRanklin 7195



# THE CARMICHAEL CONSTRUCTION CO.

148 EAST MILLER AVENUE



Specialists on Public, Office,  
Commercial, Garage, Warehouse  
and Factory Buildings

310

Exchange West

BURCH DIRECTORY CO'S

Exchange West

**THE EATON-HANDY-HARPHAM CO. HEMLOCK 6171**  
**REAL ESTATE**

491 Kazantztes Basil  
 493 Five Points Billiard P  
 493 Eddie Barber S & B P  
 495 Day Drug Co No 3  
 497 First Savings & Loan Co  
 " Rhodes H G Ins Agcy  
 " Equity Associated R Co  
 " Trussell F J Agency  
 " Keller Edward T Inc  
 " Merit Realty Co  
 499 Five Points R & R Co Inc  
 501 Five Points Cash Mkt  
 501 1/2 Five Points Restaurant  
 505 McNasby Oyster & F Co  
 507 Portage Theatre  
 " rear Jackson Mrs C  
 509-11 A & P Tea Co  
 509 McAllister Edna  
 513 Harris Robt E  
 " Moore Elmer W  
 515 Laughlin John H  
 515 Service Cleaners  
 " Carl's Finishing Service  
 515 1/2 Sheets Claude W  
 " rear Harris James  
 517 Cole & Drews  
 517-19 Five Points M Club  
 " Dudley Stephen A  
 519 Eureka Mds Co  
 521 Kroger Gro & B Co  
 521 Woolcock Richard T  
 " Johnson Mrs Ina F  
 " Holub Chas J  
 " Rathert Clarence H  
 " Fricke Harry E  
 521 Woolcock Richard T  
 529 Ware Chas H  
 531 Shell Petroleum Corp  
**Gate ends**  
 549 Bigler Harry S  
 553 Vacant  
 555 Douglas Bros El Inc  
 557 Allen Louis  
 559 Kemper Mrs Lucile  
 " Davis James E  
 " Krasne Marcus  
 " Willcox Irma D  
 " Goidin Michael  
 561 Crescent Tea Room  
 565 Abt John  
 " Roth Carrie A  
 569 Andrews John A  
 573 Davelio Leonard  
 " Mullins Robt L  
 " rear Levine Sidney  
 577 Oiler Wm A  
 " Spurlock Geo H  
 579 Five Points Garage  
 585 Batchelor Dr Paul F  
**Rhodes ave intersects**  
 601 Tobin Martin  
 611 Rearick Harvey A  
 615 Kuhlke Geo K  
 617 Hoskin John B  
 621 Loesch Augusta C  
 625 Vacant  
 631 Countiss Chas H  
 " Pallage Geo J  
 " Crittenden A M  
 " McDowall James F  
 643 Dicken Jesse H  
**Beck ave ends**  
 675 Aherns' Florists  
 " Ahern W Francis  
 677 Burckhart Amos N  
 691 Hafner Carl  
 699 Reed Frederick W  
**Hyde ave ends**  
 717 Long Jean  
 723 Reichenstein Mrs Lillian  
 731 Washer Hugh E  
 735 Offineer Niles E  
 739 Billow Paul E  
 741 Clark Stephen H  
 749 Huntsberry Mrs Luella  
 " Rowley John G  
**S Portage path intersects**  
 769 Vacant  
 771 DeGruchy Dr Chas D  
 775 Cochran Cecil M  
 783 Mullins Henry G  
 785 Collins Chas A

791 Willhard Mrs Mary L  
 " Conrad Don N  
 " Kirk Misses  
 795 Pappas Chas  
 801 Weygant Mrs Elizabeth  
 807 Campbell Dr Geo M  
 811 Mytholar Raymond W  
 815 Klinkle Mrs Magdalena  
 819 Lewis Isaac  
 823 Strehlau Ralph R  
 827 Donnenwirth John W  
 833 Watkins T Raymond  
 837 Vacant Storeroom  
 " Williams Edward R  
 " Dinsmoor Chas E  
 841 Harris Thos B  
**Dodge ave ends**  
 863 Cities Service Oil Co  
**Hollinger ave ends**  
 905 Allard Albert J  
 911 Kanagy Arthur J  
**Grand ave intersects**  
 933 Shechter Philip J  
 937 Martin Mrs Sarah E  
 939 Polevoi Mrs Anna L  
 943 Falkenberg Paul F  
 946 George Clarence M  
 949 Gruner Walter E  
 955 Simpson Mrs Mary A  
 961 Vacant  
**Bloomfield ave intersects**  
 973 Hamlin Mrs Minnie A  
 981 Bower Dr Ralph O  
 " Mueller Alfred W  
 " Gearhart Mahlon G  
 985 Rees Harry  
 989 Bucher Fred G  
 993 Jones Chas O  
 999 Miller Clyde C  
**Elmore ave ends**  
 1003 Kindig Benj F  
 1007 Rosenberg Adolph E  
 1009 Vacant  
 1019 Washer Wm E  
 " Zaki Joseph H  
 1023 Peck Guy C  
 1029 Dunlap Wm H  
 1033 Trapas T Anthony  
**Ardmore ave ends**  
 1051 Hays Harry  
 1055 Dally Arthur D  
 1059 McNeill Cecil C  
 1063 Clark Harry M  
 1067 Benzol-Cumberland Co  
 1071 Fouché & Brittain Inc  
 " Canright T Lee  
 1077 Acme No 32  
 1079 Rutledge D Co No 8  
 " Casler Mrs Myrtle  
**Jefferson ave intersects**  
 1081 Leatherman Earl R  
 1085 Cunningham Wm E  
 1091 Jones Mrs Martha A  
 1111 Callahan Howard E  
**Marvin ave ends**  
**Augusta ave ends**  
 " Will Christy Park  
**Rose blvd intersects**  
 1247 Myers Carl M  
**Null ave intersects**  
 1415 Fleiter Andrew J  
**Climmer ave intersects**  
 1437 Albrecht Ivan W  
**Elmdale ave intersects**  
**Ross dr ends**  
 1615 Hawkins Matie E  
 1621 Bell Wm R  
 1696 Triangle Playhouse  
 1743-7 Wallhaven Inc  
**South Side**  
 4 Walsh Bros  
**Orleans ave begins**  
 14 Old Homestead Lunch  
 30 Goodrich Shrivertown Inc  
 Ohio Canal  
 36 Exchange B & B Shop  
 38 Vacant Storeroom  
 40 Cen Coney Island Lunch  
 42 City Tire & Repair Co  
 " Montgomery Milton  
 44 Coffman C E Coal Co  
**Lock One begins**

48-58 Garage  
**Water intersects**  
 68 Burns Motor Co  
 72 Ackerman Elmer J  
 " Hanline Wm  
 74 Leininger S Metal Co  
 76 Quality Lunch  
**W Bowery intersects**  
 " Perkins School  
**Locust intersects**  
 154 Brite Star Oil Co  
 156 Azar Nicholas F  
 160 Burns Motor Co  
 166 Bowers Andrew F  
**Pine intersects**  
 178 Dexter Mrs Edith M  
 180 Ashby Clarence G  
 184 Francis Pearl  
 188 Lafin Horace E  
 " Smith Mrs Sadie J  
 " Frey Misses  
 " rear Hall Brice  
 192 Vacant  
 192 1/2 Vacant  
 194 Vogt Irving K  
 194 Swartz Bruce E  
 " rear Wilborn Geo  
 196 Smith Grant U  
 202 Vacant  
 208 Wagstaff S M Wks  
 210 Vacant Storeroom  
 " Prede Mrs Mary  
 212 Sam Mar  
 212 1/2 Pike John  
 214 City Ice & F Co  
 " McKelvey Mrs Louise M  
**Wabash ave begins**  
 220 Erwin Thos H  
 " Keller Eugene  
 222 Keller Eugene  
 " Frame Mrs Elizabeth S  
 230 Kohl Geo W  
 234 Kemmer Geo  
 " rear Vacant  
 " rear Vacant  
 236 Sharkey Wm B  
 240 DeWitt J H Dist Co  
 " Eagle N Harry  
 242 Hawk Bros  
 246 Young Chas E  
 " rear Vacant  
 248 King Anderson W  
 250 Marino Joseph  
 " rear Banner Coffee Co  
 " rear Schadle Anthony A  
 260 Thornton-Chevrolet Co  
**Graves ct begins**  
 274 Natl Ref Co  
 280 Brown Albin D  
 " Albright Mrs Maria F  
 284 Krider Ward C  
**Bryan begins**  
 290 Muth Mrs Margaret  
 294 Bedor Frank E  
 296 Danzig Rev Nathan  
 296 1/2 Markarian Saml D  
 298 Labbe Chas J  
 302 Gross Fred W  
 306 Ardella Danl  
 310 Standard Brands Inc  
 316 Hesselman Vincent  
 " Schwartz Mrs Catherine  
 " Striker John J  
 320 Zimmerman Mrs Mary M  
 " Delagrang Emil J  
 324 Vacant  
**Bishop begins**  
 330 Barr R W Ptg Co  
 332 Vacant Storeroom  
 334 Wright C & I Inc  
 338 Howard Clyde M  
 344 Mitchella Wm D  
 350 Mosher Aaron L  
 350 Wurts Stephen D  
 354 Summit T & O M Service  
 " Hovey Edmond L  
 360 Vacant  
 364 Dessecker Webster H  
 372 Rinella Frank  
 " Snyder Mrs Ivadell  
 374 Wvler Wilbur J  
 " Melnick Mike

**THE EVANS AGENCY CO. General Insurance**  
 95 South Howard Street Corner Mill Street

# Silver Lake Estates

**FRANK SCHONER, Mgr.**  
Phone WALbridge 6315  
"The Public Be Pleased"

Exchange West

AKRON 1931 CITY DIRECTORY

Fairfax Drive

311

378 Moritz Louis J  
380 Muncy Jesse A  
386 Vacant  
    rear Vacant  
388 Bunker Arthur J  
394 Vacant  
    **Bonnie Brae ave begins**  
406 Maloy C E Motor Co  
410 McCollum H Clinton  
    Goodwin Lon H  
416 Vacant  
422 Wellock Motor Co  
426 Summit Roofing Co  
428 Coen Theibert W  
426 Carnerie Anthony  
444 Romig Auto Sales Co  
446 How Yee  
450 Bender Mrs Emma A  
464 McDonnell Mabel I  
466 Refiners Inc  
    **Bell begins**  
478 Coney Island Lunch  
480 Vacant Storeroom  
    **S Maple intersects**  
506 Grace School  
    **Fairy begins**  
556 Ak Gospel Tabernacle  
572 McIlwain Mrs Mary M  
    **Rhodes ave intersects**  
    — Deighton John  
616 Andrews Mrs Laura L D  
    — Memmer Geo W  
    **S Portage path intersects**  
732 Stadelman Gertrude E  
    **Work dr begins**  
766 Brockway Linus E  
770 Walker Raymond A  
780 West Jane A  
784 Ulman Sylvester S  
790 Vacant  
798 Frain Mrs Margaret C  
800 Porter Alberta  
    Classic Beauty Shoppe  
802 Vacant  
    **Volga way begins**  
816 Virtue Kenneth G  
820 Hetrick Homer J  
    **Stadelman ave begins**  
836 Exchange Food Store  
    " Schafer Henry C  
    " Parkhurst Fred S  
838 Naher & DeHaven  
    " Ekstedt Carl G  
    " Vineyard H Albert  
840 Carvelli Joseph  
842 Secrest Chas T  
    " Adcock Mrs Nellie M  
844 Ziff Oscar  
    " rear Chakalos James  
846 Chakalos James  
    " rear Vacant  
848 Imperial Dry C Co  
850 Bechtel's Pharmacy  
    " rear Weiss Carl A  
858 Pelott Mrs Carrie B  
862 Spotts Edwin A  
868 MacConaughy John B  
878 Adams James C  
    " Nobli Mrs Eva  
    **Della ave begins**  
890 Wiener Morris  
894 Cherrington Finley M  
902 Shutt Harry K  
908 Thomas Joseph D  
918 Tranter James E  
    **Grand ave intersects**  
934 Gleason Leroy A  
936 Vacant  
940 Gerson James  
946 Lowery Geo C  
950 Tryon Fred A  
954 Seibert Chas C  
    " Carver Louis R  
958 Womsey Benj F  
    **Bloomfield ave intersects**  
966 Miller John T  
980 Schwartz Geo  
982 Brown Mrs Lillian A  
    **Gordon dr begins**  
986 Vacant  
990 Wolford Leroy R  
994 Carper Saml M

998 Murray Wm H  
1002 Herman Mrs Winnie B  
    **Alhambra way begins**  
1022 Conn Warren C  
    " Ideal Rubber Co  
    " Stedman Robt B  
1030 Resseger John E  
1036 Traul Dr Arthur D  
1040 Firestone Henry E  
1046 Reese Thos F  
1044 Smetts Ralph G  
    " Murdock Saml S  
1048 Griffiths Caradoc  
1052 Killinger Mrs S A  
1060 Bender John L  
    **Burton ave begins**  
1080 Schubert Conrad H  
1084 Richards Henry  
    **Jefferson ave intersects**  
1110 Winter Mrs Mary E  
1114 Akers Mrs Annie M  
1120 Beardsley Mrs L A  
1126 Arenson Mrs Belle L  
1130 Stroman Fred W  
1136 Hill Mrs Myrtle  
1138 Turner Wyatt A  
1148 Schwartz Louis K  
1152 Hays James M  
1156 Lowe Dr Donald E  
1160 Pierson Robt M  
    **Storer ave begins**  
1170 Zindel Fred  
1180 Mell Marvin M  
1188 Address Harry E  
    **Rose blvd intersects**  
    — 1st Presb Parish House  
    **Mull ave intersects**  
1290 O'Neil Wm  
1322 Herberich Alfred  
1334 Herberich Walter  
1350 Rosenzweig Albert  
1360 Vacant  
1368 Wilson Ralph B  
1386 Pullen Rodney S  
1410 Zeno Joseph  
    **Clemmer ave intersects**  
1430 Pennington Dr Tom C  
1450 Bittaker Harvey J  
    **Elmdale ave intersects**  
1492 Kraft Chas G  
1526 Rohrich Clarence G  
1530 Zimmerman Barney B  
    **Westover dr begins**  
1552 Sherry Geo  
1560 Lichtman Abraham J  
1568 Sheldon Frank B  
1576 Seldel Wm C  
1584 Harris Walter K  
    **Avondale dr begins**  
1596 Hertzner Norman F  
    **Sheldon dr begins**  
1656 Garman Francis H  
1668 Gardner Eugene C  
1678 Nahas Mrs Hilda  
    **Marion ave begins**  
1690 Runyeon Roy M  
1700 Hall Leonard E  
1704 Keck Mrs Louise  
1710 Lowe Darrell I  
1714 Snyder Mrs Mary F  
1738 Vacant

**EXETER ROAD**  
From Covington road south to Ridge road, 1st west of Johnston road (Fairlawn)  
    **Westwood rd intersects**  
    **Durward rd ends**  
115 Wilhelm Chas A  
    **Hampshire rd intersects**  
    **Addyston rd begins**

**FACTORY**  
From River st south to Hart (East Akron)

**FAIR**  
From 717 S Main east to S High (South)

**North Side**  
7 Allison Wm  
9 Knable Mrs Mary

**Inckett intersects**  
31 Vacant  
33-35 Simon John M  
    **South Side**  
**Inckett intersects**  
22 Frierson Mrs Flora  
    " Johnson Buford  
26 Copeland Dewey  
30 Bailey Mrs Katie  
36 Vacant  
    " rear Vacant

**FAIRBANKS AVE**  
From Copley rd south, 1st west of Juneau ave (Perkins Hill)

**East Side**  
**Little intersects**  
1019 Rasmussen Harry  
1023 Helfrich Robt A  
1027 Havener James M  
1031 Heft Chas  
1035 Horming Urban L  
1039 Bonnell Roy O  
1045 Thompson Harold  
1059 Garn Forest B  
1063 Noe Alfred A  
1067 Wright Harry C  
    **Lawton intersects**  
1123 Myles Wm C

**West Side**  
982 Himelright Jacob R  
984 Beebe Mrs Juniata E  
990 Decker Budge C  
994 Riel W Raymond  
998 Johnson Carl  
    **Little intersects**  
1020 Ritter Geo W  
1024 French T Floyd  
1028 Boyd Lawrence D  
1072 Brandt Fred W  
1080 Tryon Mrs Mary A  
1084 Watson Wm R  
1088 Newton Joseph W  
    **Lawton intersects**  
1112 Kratt Henry  
1136 Sprinkle Robt H

**FAIRBANKS PLACE**  
From 371 Buckingham east to S Arlington (Southeast)

**North Side**  
1029 Efer Otto M  
1031 Spielvogel Mrs Sarah L  
1033 Warner Wm R  
1037 Green Geo E  
1043 Garber James W  
1047 Howers Mrs Ella B  
1049 Welsend Simon V  
1049 Hyde M Okey  
1053 Hengst Chas L  
1055 Ebersole Chas S  
1059 Lackey Frank B  
    " Wahl Wm J  
1062 Terry James G  
1065 Mills Joseph C  
1069 Estes Lehman M  
1071 McDowell James H

**South Side**  
1020 Edmiston Abner R  
1022 Edmiston Denzel E  
1026 Louis Wm T  
1032 Norris Raymond H  
1032 Garlitz Mrs Mary A  
1034 Imes Walter S  
1038 Frizwater Geo C  
1040 Truzman Arthur L  
1044 Stude Frank L  
1048 Goodwin Ulysses G  
1050 Dahall Alfons  
1054 Davis Wm  
1056 Clauss Walter C  
1060 Curt Chas A  
1066 Haren Richard L  
1068 Carper Jacob B

**FAIRFAX DRIVE**  
From N Hawkins ave north-east (West Hill)  
— Williams John A  
— Vacant  
1400 Spigelmirre Orrin E  
— Schneider Fred



CHARVOZ "Roll of HONOR" CHEVROLET INC.  
275 East Market St.  
Phone Jefferson 3141



MODERN PLUMBING FIXTURES SAFEGUARD YOUR HOME FROM INSANITARY CONDITIONS  
**THE AKRON PLUMBING & HEATING CO.** 73 WEST EXCHANGE ST.

# DAY DRUG STORES

AKRON'S 24 ORIGINAL CUT RATE DRUG STORES

312

Fairfax Drive

BURCH DIRECTORY CO'S

Fern

- Hanline Frank S
- Green Harvey

**FAIRFIELD AVE**  
From 70 Aqueduct west to MtView ave (West Hill)

- North Side**
- 469 Mathias Howard L
- 473 Young Carl
- N Balch Intersects**
- 501 Ruff Edward B
- 503 Lostutter W Conn
- 515 Steigner Saml W
- Hurlburt ave Intersects**
- 537 Hill Russell H
- 541 Wright Frank C
- 547 Schambra Chas C
- 553 Snyder Harold L
- 557 Everett C Lester
- 559 Christensen Chester W

- South Side**
- 466 Betteridge Oscar C
- 470 Seidelle Thos C
- 472 Viall Wm W
- 476 Kessler Edward E
- “ Reading Mrs Nellie B
- N Balch Intersects**
- 500 Wilgus Mrs Anna W
- 506 France Harris C
- Hurlburt ave Intersects**
- 538 Harth Lawrence M
- 540 Willis Alfred F
- 544 Panier Roger D
- 548 Hudson Wm E
- 552 Barton Mrs Alma L
- “ Harvey Mrs Lelia D
- “ Albricht J Paul

**FAIRLAWN**  
Also known as Fairlawn Heights is located on the Medina rd, a continuation of West Market, just west of city (P O Fairlawn O)

**FAIRLAWN BLVD**  
(East)  
From Medina rd south, 1st west of Barber rd (Fairlawn)

- 69 Starbird Frank K
- State Wm C
- Barber rd ends**
- Aydelotte Wade V
- Updegraff Dr Chas E
- Devonshire rd Intersects**
- Kittinger Arthur I

**FAIRLAWN BLVD**  
(West)  
From Medina rd south, 1st west of E Fairlawn blvd (Fairlawn)

- Covington rd begins
- Westwood rd begins
- Wylie rd begins
- Devonshire rd Intersects**
- Pfarr-Geo E
- Vacant
- Tinkham rd begins**
- Tham Howard A
- Ridge rd Intersects**
- Stockbridge rd begins

**FAIRVIEW TERRACE**  
From 366 N Howard west (North)

- 12 Fresone Dominic
- 16 Holbrooks John
- 17 Perry Mrs Hattie
- 29 Rose John

**FAIRY**  
From W Exchange south, rear Grace School (Southwest)

- 308 Nicholls John I
- 310 Gallatin Merrell C
- 312 Hannan John H
- 316 Duckett Frank L
- 320 Straub Saml J

**FALOR**  
(East)  
From 527 S Main east to S High (South)

- North Side**
- 11-13 Owl Cigar Store
- 17-21 Abraham Frank
- 27 Fogle James A
- 31 Soureas Peter
- “ Nemchev Mrs Mileska
- South Side**
- 22 Zachary Mrs Alice

**FALOR**  
(West)  
From 534 S Main west to Commins (South)

- Goodrich Co
- Ohio Canal
- W Bowery Intersects**
- 157 Falor St P Grounds
- 165 Vassalotti Pasquale
- 158-60 A-1 Damp Laundry
- 174 Richmond Henry
- Grimes Leon
- 166 Grimes Carson
- “ Wilson Allen G

**FARRAND COURT**  
From 217 Smith north (West Hill)

- 7 Kinney Joseph
- 9 Closs Carlton A
- 11 Crellin Joseph S
- 13 Thomas Thos

**FAWLER AVE**  
From 32d S W west, 1st north of Belcher ave (Kenmore)

- 1384 Hreha Paul J
- 1388 Ettinger Roy C

**FAYE ROAD**  
From Massillon rd ext west 1st south of Emmett rd (South of Airport)

- North Side**
- Chipner Saml
- 80 Wright Guss D
- Eitel Wm
- 79 McKenzie John L
- Greathouse James K
- 78 Felock Spurgeon M
- 77 Mitchell Jesse J
- 76 Davidson Silas W
- 75 Stewart Walter J
- 72 Baker Hobart M
- 71 Gagnon Edgar G
- 70 Simmons Wenefred S
- 69 Boone Thos H
- 68 Grudier Edward
- 67 Vacant
- 66 Wirth Erwin R
- 65 Hockenberry Harry
- South Side**
- 46 Olson Herbert G
- 47 Runyon Misses
- “ Holland Burl D
- 48 Pursley Forrest W
- 49 Bowen Leander W
- 50 Bator Frank B
- 50 Vacant
- 51 Vacant
- 52 Doan James
- 53 Sanford Avery F
- 54 Vacant
- 56 Matthews John W
- 56 Price Clarence B
- 57 Gadd Lester
- 58 Campbell Wm
- 59 Hurt Harl
- 61 Brown Donald H

**FEDERAL**  
From 55 N Howard east (Central)

- 2 Federal Hotel
- 3 Vadoros Dennis
- 6 Apokas Peter
- 8 Rosenthal David
- 9 Vacant
- 12 Lefter Jordan
- N Main Intersects
- N High Intersects

76 City Express Stand  
N Broadway Intersects  
N Summit Intersects  
177 Jones Geneva  
181 Jones Aaron  
179 Smith Mickey  
186 Martin Thos  
188 McReynolds Claude  
212 Nance Mitchell  
244 Vacant

**FENTON**  
From 73 Massillon rd east to Fremont ave, 1st south of Englewood ave (East Akron)

- 1838 Spurling Herbert D
- 1842 Dahl John
- 1846 White Park K
- 1852 Hathaway Wm R
- 1856 Gardner Geo W
- 1862 Lantzer Arthur B
- 1872 Lantz Mrs Margaret S
- 1865 Howell Saml T
- 1871 Nottingham Paul M

**FERN**  
From 624 Euclid ave south (Southwest)

- East Side**
- 631 Berman Harry
- 637 Wilson A R & Son
- “ Wilson Andrew R
- 643 Kralness Jacob
- 641 Smthkey John C
- Easter ave Intersects**
- 657 Hoff Harold A
- “ Hummer Mrs Anna
- 667 Wood Chas M
- 669 Kulchycky Theodore
- Bellevue ave Intersects**
- 695 Summerlot Coy
- 699 Weber Chas
- 703 Ovendorf Wm B
- 707 Yanicky Matt.
- 711 Griffith John
- 717 Termenas Ignatius
- 719 Krimmer John
- 723 Huston Mrs Martha
- 727 Snook Harry W
- 731 Mostade Thos
- 733 Vacant
- 733 McDonald Jesse A
- 737 Murphy Mrs Martha A
- 743 McGowan John R
- 749 Kendall Clifford L
- 751 Vacant
- 753 Blatt Joseph
- 755 Stewart Geo H
- 757 Hartman Denver C
- 759 Werntz Hayes L
- 761 Segel Max
- 763 Rossen Jack H
- 765 Rossen Glazing Co
- “ Rossen Hyman
- Wooster ave Intersects**
- 771 Quality Bakery
- 791 Falls Cuvier S

**West Side**  
630 Cramer Carl A  
636 Abramovitz Isadore  
638 Beltram Wm  
642 Boughner Frank C  
646 Myers Isaac K  
650 Miller Adam

- Easter ave Intersects**
- 658 Fabian John
- 660 Simon Joseph
- 664 Rapant Michael
- 668 Delasvio Louis
- 670 Towstiak Peter
- Bellevue ave Intersects**
- 696 Witherow Mrs Blanche M
- 700 Pinn Michael
- 704 Konkle Glenn W
- Dorothy ave begins**
- 712 Wilburn Mrs Ada
- 716 Szeles Mrs Catherine A
- “ Nemeth Mrs Josephine
- 720 Keller Mathias
- 724 Schrader Carl C
- 730 Keifer Mrs Susan
- 734 Kemppel Ernest P
- 736 Beatty Wm

THE COMMERCIAL PRINTING & LITHOGRAPHING CO.

PRINTING IN ALL ITS BRANCHES

INDUSTRIAL J. J. BREEN PROPERTY  
403 Ohio Building Phone FR-9816

# YOUR NEWSPAPER **Akron Beacon Journal** Jefferson 6161

Fern

AKRON 1931 CITY DIRECTORY

Fifteenth S W

313

740 Gilchrist Fred L  
746 Lutz Elmer E  
" Jackson Fred E  
754 Gluck Arthur  
758 Horn Lloyd V  
760 Becker Mrs Cora  
764 Vacant  
766 Gurban August A  
770 Carter Matthew A

**FERNDALE**

From W North westerly along Ohio Canal (Northwest)  
234 Nahlik Mrs Julia  
248 Calpen David R  
**N Walnut ends**  
258 Price Geo  
264 Harris Mrs Altce B  
270 Pfeiffer Fred B

**FERNETT AVE**

From Massillon rd east, 2d south of Englewood ave (East Akron)

**North Side**  
1833 Ferrington Mrs A Pearl  
1841 Longstreth Richard J  
1847 Krinock Joseph  
1851 Vacant  
1861 Vacant  
**South Side**  
1834 Latham Troy W  
1840 Knight Wm M  
1854 Jones Danl T

**FERNWOOD DRIVE**

From 776 Work drive south and west to East ave (West Hill)

**East Side**  
313 Nash Geo C  
315 Staudt Benl G  
319 Koplil Saml B  
325 Crile James F  
329 Morgan Harry P  
333 Weirath Francis L  
337 Collette Guy M  
341 Zimmerly Saml  
343 Hoover Clair G  
347 Krenrick Chas A  
351 Henke Edw C  
357 Chorpensing Clifford W  
361 Forbes Roy N  
365 Winger Geo  
**Unopened to n of Norway**

411 Richert Adolph D  
**Norway dr intersects**  
425 Krahl Gerald R  
431 Morgan Emmet L  
437 West Saml A  
441 Raasch Gustave H  
447 Reaven Jacob  
453 Hollinger Harvey H  
463 Hudson D Howard G  
467 Overmier Elry B  
**Copley rd intersects**

521 Miller Dr Noah  
525 Dietz Frank H  
531 Gleitsman Louis A  
535 Kraus Robt J  
541 Coates Chas F  
545 Helmkamp Wm B  
549 Yohey Wm H  
555 Underhill Roy L  
559 Sturm James E  
561 Turney Blanche P  
567 Blossinger Mrs Bertha  
571 York Chester E  
575 Steward Chas K  
**Wildwood ave intersects**

611 Vacant  
**Hove ave begins**  
623 Gotshall Percy D  
627 Perry Wm H  
631 Horn Misses  
635 Jackson Mrs Marletta  
639 Eyerly Matthew W  
**West Side**  
312 Crawford Richard A  
314 Walsh John H  
320 Sutter Geo W  
" Reish Wade L  
324 Farst W Frank

328 Spiggle Wm A  
330 Lynch Wm E  
334 Brown J Herbert  
338 Stump Thos W  
342 Stump Albert L  
348 Sarchet Chas A  
352 Sprinkle Melvin D  
356 Grnter Hershel W  
360 Shryock Otice R  
364 Shipman Wm H  
**Shadeside ave begins**  
**Unopened to n of Norway drive**

412 Pateman Wm E  
418 Ross Marcus R  
**Norway dr intersects**  
426 Schmidt Richard J  
432 Turnbaugh Ralph H  
438 Hargreaves Geo R  
444 Hansen Rudolph E  
448 Cadwallader Thos T  
452 Parrish Wm A  
458 Ports Delbert A  
464 Hamlin Millard J  
468 Roepke Walter J  
**Copley rd intersects**

524 Collins Mrs Mary N  
536 Zeigler Louis C  
538 McCreary Robt R  
544 Galloway Dr Preston A  
550 Litsinger Mrs Olive W  
554 Kern Harry L  
558 Turner Wallace A  
562 Williams Horace J  
566 Siebler Jack  
568 Krakover Abraham  
570 Salinger Joseph E  
572 Thomas Wm E  
576 Gerhart Frank M  
**Wildwood ave intersects**  
610 Jenior Willard G  
614 Mitchell Howard S  
624 Lee Thos H

**FESS AVE**  
From 1307 Sunrise dr west (Summit Hill)

**North Side**  
785 Campbell John D  
787 Noble Wm H  
793 Pelfrey Wm O  
797 Bucklin Allyn C  
799 Hahn John E  
805 Haigh Geo A  
809 Hine Raymond A  
813 Baer Arthur  
817 Dickerson Marius H  
831 Heflin Shafter  
837 Zornes Edward A  
841 Fritt Clyde  
847 Gause Alvin N  
859 Cox Joshua U  
865 Terry Saml B  
869 Anderson J Blair  
873 Stonitsch Carl A  
877 Weaver Vernon D  
883 Jennett Paul W  
889 Eicher Clarence  
**Superior ave intersects**

959 Pecher Mrs Ella M  
975 Gleghorn Walter  
979 Pelfrey Arthur F  
**White ave intersects**

**South Side**  
800 Clavton Roland H  
802 Snyder Lester L  
806 Bell Fred  
810 Deming Donald R  
814 Bauer Joseph W  
818 O'Neal Geo D  
**Pantine ave begins**

832 Tedrick Frank L  
838 Harman Olin  
842 Rause Wm C  
848 Elhinger Oscar  
852 Ray Ernest L  
856 Hiener Urban A  
860 Krieg Frank R  
866 Kasha Paul  
870 Dill Fred D  
878 Dilworth Joseph  
878 Barker Jay C  
884 Weil Wm B  
890 Macchiardo Mike

**Superior ave intersects**  
**Washburn begins**  
958. Jenkins Wilbur McG  
976 Haskins Henry R  
980 Fassie John  
**White ave intersects**

**FIFTEENTH S W**

From opposite 909 Indian trail south to W Wilbeth rd, intersecting at 991 Kenmore blvd (Kenmore)

**East Side**  
1849 Goughnour Theodore R  
1861 Williams Lawrence L  
1869 Butterworth Wells C  
1877 Poalson Denton V  
1881 Lockard Myron E  
" Janko Julius

**Witner ave intersects**  
1895 Messmore Chas B  
1899 Morgan Elmer A  
1903 Rauckhorst Albert J  
1911 Morgan James A  
1927 Oldaker Chas E  
1931 Rizor Dell  
1935 Rhodes Herbert E  
**Silvercrest ave intersects**

**Unopened to Battles ave**  
2099 Peters Howard C  
2103 Waltz Winfield J  
2113 Williamson Earl  
2117 Battels Geo G  
**Vermont ave ends**

— Kenmore High School  
**Wyoming ave intersects**  
2157 Bonardant Robt C  
2163 Riley Geo  
2167 Kesterson Arthur M  
2169 Martin Guv H  
2171 Leigh Ralph  
2175 Steffee Mrs Kathryn E  
2181 Schlabach Solomon E  
2185 Lowry Fred E  
2189 Hosler Albert E  
" Herrold Mrs Minnie B  
" Bigum Mrs Dora V  
2193 Lein John F

**Kenmore blvd intersects**  
— Warehouse  
**Unopened to Oregon ave**  
2329 Barger Saml G  
2335 Thomas John B  
2337 Zeh Frank  
2341 Harbaugh Earl  
2345 Gandec Joshua D  
2347 Cross Wm M  
**West Side**

1862 Moore Sidney S  
1874 Mix John R  
**Witner ave intersects**  
1896 Nazer Joseph  
1904 Elliott Robt W  
1908 Marquette W Ralph  
1912 Muir Isaac Q  
1916 McCulley Mrs Margaret  
1920 Smith Carl D  
1924 Lackey Ray M  
1928 Bozgar Stephen  
1932 Crabtree Hiram G  
1936 Walling Joseph

**Silvercrest ave intersects**  
**Unopened to Battles ave**  
2100 Miller Wm P  
2104 Mvers Mrs Lena  
2110 Long Mrs Emma  
2114 Shafer Paul  
2118 Murray Martin J  
2122 Falor Geo M  
2128 McCracken Joseph C  
2132 Miller Wm C  
2136 Wilderman Mrs Sarah  
2136 Griffith Thos H  
2140 Diemer John F  
2144 Sterki Walter V  
2148 Kime Ernest E

**Wyoming ave intersects**  
2153 Pollng Blaine D  
2164 Benedict Claude E  
" Kenmore Print Shop  
2168 Casmar Lewis  
2176 Hoogerwood Wm J  
2182 Kime Virgil E  
2186 Wright Guy S

**PHONE**  
**HEmlock**  
**8 4 1 3**

**Interior**  
**and**  
**Exterior**  
**Painting**  
**Spraying**

**N.**  
**H.**  
**P**  
**O**  
**R**  
**T**  
**E**  
**R**

**Artcraft**  
**Decorating**  
**Paper**  
**Hanging**  
**Cleaning**

**PHONE**  
**HEmlock**  
**8 4 1 3**

**Mimeographs and Supplies**  
**THE NATIONAL BLANK BOOK & SUPPLY CO.**  
Two Stores  
36 N. MAIN ST.  
12 E. MILL ST.

# TAWNEY'S ICE CREAM COSTS WONDERFUL NO MORE

314

Fifteenth S W

BURCH DIRECTORY CO'S

Fifth Ave

2186 Makin Harry B  
 " Klein John P  
 " Sturmi Francis E  
 " Glover Mack D  
 2190 Mullett Joseph H  
 2194 Kline Clarence J  
 2204 Infantino Chas  
 2206 Dinner Bell  
 2208 Johns Homer  
**Kenmore blvd intersects**  
**Unopened to Oregon ave**  
 2330 Wagner Clarence H  
 2334 Parsons Ernest L  
 2338 Smith Lewis F  
 2342 Schaar Carl A  
 2344 Snitzler Mathias J  
 2346 Vacant  
 2350 Lilly Joseph C  
 2354 Flege Herman A  
 2358 Kaiser Lawrence

**FIFTH S W**

From 596 Sharon south to Maryland ave, intersecting at 693 Kenmore blvd (Kenmore)

**East Side**

2093 Tiffan Frank F Jr  
 2103 DeMoss Hayes W  
 2105 Vacant  
 2107 DeMoss Cue T  
 2109 Vacant  
 2111 Benak John  
 2113 Rebovich Joseph  
 2117 Crookston Anthony J  
 2121 Schneider David  
 2125 Hudak Joseph L  
 2131 Konstanovich Cheda

**Kenmore blvd intersects**

2169 Grumling Irvin  
 2171 Bird David M  
 2173 Casselberry Clyde L  
 2177 Rieker John B  
 2181 Ponkranc Frank  
 2185 MacKinnon Lachlan  
 2189 Brown John E  
 " Colonial School  
 2209 Ritz Harry A  
 2213 Cheremeta Peter  
 2217 Yanok Nick  
 2221 Zupko Michael  
 2227 Deen Fred M  
 2233 Meszaros Alexander M  
 2235 Pister Adam  
 2239 Reynolds Zedoc H  
 2245 Doble Clarence E  
 2249 Dantony Sylvester

**Florida ave intersects**

2259 Jeffries Ernest W  
 2263 Paris Thos A  
 2265 Santilli Pasquale  
 2267 Yancurr Peter  
 2271 Pop John  
 2281 Mondl Adam

**West Side**

2092 Fee Patrick  
 2096 Kusnvir Geo  
 2106 Weakly Lee  
 2110 Vacant  
 2114 Gervenak Peter  
 2120 Kinsey Stephen M  
 2124 Fugedi Joseph  
 2128 Nemes Mrs Barbara  
 2134 Kyler Everett J  
 " Goodrich C Laverne

**Kenmore blvd intersects**

2170 Colonial Apts  
 " Alsapach Mrs Mayme  
 " Irwin Wm W  
 " Cooper Atlee Z  
 " Speelman R Gaal  
 " Amberger Frank  
 2178 Lawless Chas  
 2180 Gorham Alvin T  
 2182 Witner Rollin A  
 2186 Perkins Andrew G  
 2192 Ohl Henry C  
 " Rousomanoff Theodore  
 2200 Ristich Joseph  
 2204 Hedgedus Emery  
 2210 Traicoff Geo  
 2214 Thompson Wm B  
 2218 Beck Richard  
 2222 Greenfelder Edward J  
 2224 Vacant

2226 Fongheiser J Alvin  
 " Personal Print Shop  
 2228 Vacant  
 2230 Bracken Felix H  
 2234 Duncan Mrs Ida  
 2236 Kimble Forest O  
 2240 Woodlee Mrs Maggie L  
 2244 Vacant  
 2246 Mandley Henry A  
 2250 Price H Leslie  
**Florida ave intersects**  
 2268 Swenberg Uno N  
 2272 Peto Michael  
 2278 Dukes Wm E  
 2282 Hall James  
 2286 Hurt Harry  
 2290 Ward James W  
 2294 Hartney Walter A

**FIFTH AVE**

From 609 Inman east to Kelly ave (Southeast)

**North Side**

825 Mackey Mrs Carrie L  
 " Jones Reginald H  
 831 Gladieux Mrs Margaret A  
 835 McCutcheon Harry W  
 839 Polis Joseph  
 843 Poska A Martin  
 847 Kline Wm H  
**Merton ave intersects**  
 857 Hofer Christian G  
 861 Vickrey Garrett H  
 867 Caywood Benj C  
 " Ashcraft Ralph  
 " Harris Mrs Elizabeth  
 871 Erra Robt  
 875 Downey Norval E  
 879 Sharp Jack  
 883 McIntire Clarence S  
 887 Chevront Joseph M  
 889 Pope Raymond  
 895 Coley Carl V  
 899 Bernel John J  
 903 Rutledge Harry E  
 907 Sams Burgess G  
 911 Jodson Morris T  
 " Morris Thos D

**Hudson ave intersects**

923 Wise Dewey D  
 927 Spuller Mrs Mary E  
 931 Main Odra R  
 935 Shoemaker Andrew D  
 939 Wells Milton  
 943 Shoemaker John E  
**Elbon ave intersects**  
 953 Myers Alda A  
 957 Yeater Albert D  
 957 Jones McClure B  
 " Six James A  
 " Jackson Chas F  
 969 Appleby Mrs Margaret J  
 971 Monier Emile  
 975 Chicoline Romeo  
 979 Leclercq Emile F  
 983 Hamann Hugh K  
 987 Greene Jesse C  
 991 Trowbridge Romy O  
 995 Curry Guy M  
 " Lewis Wade  
 " Hambel Virgil D  
 " Lingenfelter B Frank  
 Ed'all Mrs Carrie  
 Smith Irvin K

1011 Andrews Harvey E  
 1015 Burkett Chas D  
 1019 Brown Saml T  
 Shear Mrs Blanche M  
 1021 Goff Harry H  
 " Clark James W  
 Gilliland John E  
 1023 Ohl Albert J  
 1027 Andrews Frank G  
**Talbot ave intersects**  
 1069 Wolford Mrs Minnie  
**S Arlington intersects**  
 1109 Thompson Theodore P  
 1113 Trumble Wm C  
 1117 Mazzei Joseph  
 1119 Swanson Andrew  
 1123 Brodney Mrs Amelia J  
 1129 Marriott Claude T  
 1133 Lach Andrew J  
 1135 Fifer Howard D

1137 Thurmond Richard C  
 1141 Benjamin Floyd H  
 1143 Delapa Mrs Mary  
 " Wood Linn D  
**Chittenden intersects**  
 " Robinson School  
 1181 Ciraldo Nunzio A  
 1183 Pelligr John F  
 1197 Samet Joseph  
 " Spitzer Wm P  
 " Zigler Irwin C  
 " Dobbins Gordon K  
 1263 Howard Wm P  
 1205 Floyd Elmer A  
 1209 Beers Mrs Mary E  
 1213 Herman Walter F  
 1217 McGettigan John  
 1219 Assaff Mrs Mary  
 1223 Conner Mrs Mary J  
 1225 A & P Tea Co  
**Hart intersects**  
 1233 Gimati Mrs Amelia  
 1237 Mandlin Anton  
 1241 Frobish Edward W  
 1245 Heid Wm W  
 1247 Vacant  
 1249 Vacant  
 " rear Church Howard L  
 1253 Wizi Andrew  
 1255 Peska Paul  
 " Chodes John  
 1259 Hensley James H  
 1263 Gooden Wilson M  
 " Hencellus Algernon  
 1265 Bakos Martin  
 1269 Chadwick Forrest O  
 1271 Pulcini Marlon J

**Fuller intersects**

1283 Wozniak Stanley G  
 " rear Vacant  
 1289 Wozniak Stanley G  
 1303 Juszczak Felix  
 1305 Lammlein Geo J Jr  
 1309 Roman Mrs Mary  
 1313 Plant Chas E  
 1317 Rounghon Geo E  
 1321 Critchfield Raymond E  
 1325 Sczepamak Stanley  
 1329 Graczyk Frank  
 1332 Shepherd John

**South Side**

825 Authenreith Walter R  
 828 Patchik Michael  
 832 Pateli Saml  
 836 Vacant  
 836a Vacant  
 844 Muckus Simon  
 846 Vacant  
 848 Esch Mrs Katherine  
 " Harris Edward R

**Merton ave begins**

860 Marcinjak Barthelenuz  
 864 Fankhouser Francis C  
 868 Barnes Clarence W  
 872 Gudman Frank R  
 876 Mudri Walter  
 880 Daniels Arthur R

**Bertha ave begins**

888 Nichols Clarence H  
 " Sands Ambert R  
 " McHargue James O  
 900 Beeson Phillip A  
 904 Uphouse A Bruce  
 908 Ertel Wm H  
 " Howard Wm T  
 910 Meyer Wm M

**Hudson ave intersects**

924 Francis James A  
 932 Womer Burke C  
 934 Manos John J  
 936 Gear Albert R  
 938 Morris Brad O  
 940 Lowry Mrs Bertha  
 944 Oelschlaeger Harry  
 946 Skurkay Peter  
**Elbon ave begins**  
 964 Leiter Blaine A  
 966 Leiter Mrs Jennie B  
 968 Vacant  
 970 Taylor John E  
 974 Flanagan James P  
 976 Vacant  
 978 Vacant

**THE PETTITT BROS. HARDWARE CO. Blackstone 1214**  
 26 NORTH MAIN STREET

**Winans ave begins**  
984 Johnson Joseph H  
" Davis Raymond F  
986 Brown Jack B  
" Lee Grover C  
992 Funk Saml E  
996 Haverty Amos E  
1002 Schuman Harry  
1006 McCrory Wm P  
1008 Brown Raymond J  
" White James I  
1010 Taylor Saml L  
**Whitney ave begins**  
1020 Kepler Archie L  
" Weiland Isaac H  
1024 Douglas Hiram  
1028 St John Patrick J  
1032 Samples Joseph E  
**Talbot ave intersects**  
1064 Koller Frank X  
" Vacant  
1070 Haney Geo  
**S Arlington intersects**  
1104 Pettis Chas D  
" Vacant Storeroom  
1108 Baughman John  
1114 Mishler Saml T  
**Alexander intersects**  
1122 Fulvimer Mrs Mary  
1130 Vest Harry M  
1132 Lehman Chauncey J  
1134 Ansley Archibald T  
1138 Pettit Loren T  
1140 Finch Philip  
1144 Young Wm L  
1146 Creamer John V  
**Chittenden intersects**  
1152 Zemlansky Wm  
1158 Shesniak Emil  
1162 Pope Robt E  
1166 Gurnik Theofil  
1170 Daniel Howell E  
1172 Vacant  
1174 Slanta John  
1180 Haddis Wm S  
1182 Headley Joseph  
1186 Burgoyne Clarence L  
1188 Dolan Michael J  
1192 Dolensky Mrs Mary  
1196 Williams Hiram P  
1198 McCreary Joseph H  
1202 McGill Mrs Nancy  
1206 Fike Chas H  
1210 Tietz Gottlieb  
1212 Hoskins Otis D  
1214 Weese Alva  
" Fuller Stanford F  
1218 Frohish Louis O  
1222 Guinn Louis A  
1226 Poland Vasil  
**Hart intersects**  
1228 Vacant  
1230 Hubiak Anatol  
12304 Reynolds Mrs Lucinda M  
1232 Agnes Mrs Mary  
1234 Yanchak Mrs Mary  
1236 Kester Okey A  
1238 Vacant  
1244 Vacant  
1246 Chriepok Geo  
1248 Abell Benj F  
1260 Rumpas Wm B  
1262 McCreary John D  
1264 Curtiss Henry B  
**Fuller intersects**  
1288 Hodnisak Joseph  
1290 Jacobs Geo  
1292 Shea Michael J  
1294 Chatham Dubin M  
1296 Gavidos Joseph  
1300 Hainline Herbert D  
1304 Hoffman Mrs Emma  
1306 Vacant  
1310 Derosa Patsy  
**Weeks begins**  
1320 Urycki Konstantine  
1322 Gmerek Edward J  
1326 Hall Cledde D  
1330 Lyell Galon  
1334 Caridakis Geo  
1338 Brubaker Mrs Isabel  
1340 Strtos Andrew  
1344 Militech Peter

**FILLMORE AVE**  
From 2480 Nesbitt ave west to  
Manchester rd (Kenmore)  
**FINK**  
From 746 Commins west  
(Southwest)  
**North Side**  
223 Scianna Marion  
" rear Scianna Jasper  
227 Campbell Mrs Mary  
" Walker Mrs Mattie  
233 Latsch Michael  
235 Vacant  
**Koib ends**  
261 Withrow Wm D  
**South Side**  
234 Hurley Joseph H  
238 Veon Fred G  
242 Schutz Henry  
246 Krieger Carl F  
254 Gorbach John G  
262 Woody & Rays Garage  
**FIR**  
(North)  
From 315 E Market north to  
Park (East)  
**East Side**  
15 Griffith Mary  
17 Spangler Clinton G  
19 Housel Ransom B  
21 Trisch Alonzo A  
25 Norris Dumont  
29 McNeal Mrs Catherine  
**West Side**  
20 Madden Joseph T  
26 White Jack J  
28 Rhodes Raymond F  
**FIR HILL**  
From 316 E Market south to  
E Buchtel ave (East)  
**East Side**  
St Paul's Church  
**S Forge intersects**  
39 Pierson Dr Marshall J  
49 Markle Ray P  
61 McFarlin Anna  
77 Lewis Albert E  
105 University Club  
121 Harbaugh Ernest M  
135 Commins Mrs Ethel S  
153 Stauffer Dr Gillman W  
161 Scientist Church  
**West Side**  
20 Pettijohn Orson  
24 Theosophical Society  
" Ellet Mrs Louise M  
32 Ault Perry F  
**S Forge intersects**  
46 Vacant  
52 Simmons Albert C  
60 Hower Mrs Blanche E  
76 Keck Hans  
82 Lambda Chi Alpha  
94 Lone Star Fraternity  
100 Reiden Mrs Hannah E  
108 Scott Guv  
116 Rinehart Andrew B  
126 Schumacher Louis  
138 Alpha Sigma Omicron  
160 Bowman Wm S  
166 Ducev Anna  
**FIRESTONE BLVD**  
From opposite 1600 S Main  
east (Firestone Park)  
**North Side**  
17 Vacant  
**Switzer ave intersects**  
**Moore intersects**  
127 Oakes Emmet L  
137 Vacant  
145 Zimmerman Erle C  
155 Oberlin Edson A Jr  
165 Lemmon Dr James G  
**Firestone Blvd begins**  
**South Side**  
**Sweltzer ave intersects**  
56 Fry Chas E  
" Bowers Paul D  
68 Schumacher John P  
96 Alexander Harry W

**Moore intersects**  
Crescent dr begins  
134 Payne Frank  
142 Swigart Saml G  
Thornapple ave begins  
178 Jenkins Dr Walter I  
S Firestone blvd begins  
**FIRESTONE BLVD**  
(North)  
From 169 Firestone blvd  
northeast (Firestone Park)  
**North Side**  
177 Montis Martin M  
185 Firestone Clinton D  
**Bellows ends**  
205 Brickwade Dr John L  
213 Smith Willson B  
217 Suppes John F  
223 Schmidt Karl H  
227 Austgen Chas R  
**Grant ends**  
245 Crockett Harvey V  
249 Walker Rev Lake L  
251 Koerschner Wm F  
259 Waickman Max J  
263 Davison Mrs Cora L  
267 Rogers Wm  
277 Canfield Virgil Z  
**Grand intersects**  
283 Sager Emory R  
291 Steiner John  
299 Wykoff Ldwad  
309 Funk Wm W  
313 Kemper Albert L  
321 Crafts Dr Milton B  
**Water ave intersects**  
333 Kester Wlfrd G  
337 Gough Wilfred G  
341 Darrow Jesse  
345 Caldwell John W  
351 Penrose Chas R  
355 Skelly Frank E  
359 Foust Clark S  
363 Booth Leo C  
369 Hungerford Mrs Emily R  
373 Norton Mrs Carrie  
377 Thomas Ben H  
381 Powers Dale F  
387 Wilhelm Albert D  
391 Vacant  
397 Phares Cletus C  
**Benadely intersects**  
Garfield School  
**Brown intersects**  
467 Ward Tracy  
473 Kelley Lemuel G  
477 Joseph Saml J  
481 Ziegler Clarence L  
485 Stewart Martin G  
**Dietz ave intersects**  
497 Wigand John  
501 Williams Clarence E  
505 Missor Geo J  
509 Ekstedt Otto F  
515 Keller Oren W  
**Herberich ave intersects**  
525 Wickard Harry A  
529 Giles James C  
535 Shriver Louis A  
539 Arbogast Mrs Anna K  
543 King Heber V  
" R & C Trucking Co  
**Neptune ave intersects**  
555 Wright Geo M  
559 Alter John R  
563 Huff Clayton O  
567 Sullivan James H  
573 Wolfe Thos D  
**Burkhardt ave intersects**  
583 Manteka Michael  
585 Vacant  
587 Amodio Joseph  
" Amodio Lee  
589 Romck Andrew S  
591 Ehrsan Frank  
595 Orchoski Paul  
599 Morris Chas F  
**Coveny intersects**  
615 McLemore Theodore J  
619 Casenhiser Harold A  
623 Thomas Oliver M  
627 Harlacher Paul S  
631 Asher Helder C

# THE DAUNTLESS PLUMBING & ELECTRIC CO.

18-22 E. State St.  
PHONE, Franklin 8109

316 Firestone Blvd North

BURCH DIRECTORY CO'S

First Ave

**Allendale ave intersects**  
 909 Fink Harry D  
 915 Fischer Richard R  
 919 Stump Claude  
 923 Hoffer Clyde M  
 927 Bryan Gerald D  
 933 Myers Robt D  
 937 Magenau Cloyd C  
 941 Blair John  
 945 Thompson Chester W  
 951 Davis Ralph L  
 959 Beroset Wm D  
 963 Krissovich Andrew A  
 969 Toomey Edward T  
 973 Cvetich Michael G

**South Side**  
 Firestone Park M E Ch

**Girard intersects**  
 290 Cook Walter  
 296 Coughlin James D  
 300 Rehm Vernon W  
 304 Shultz Mrs Ida  
 310 Ellis Chas S  
 314 Reynolds Kenneth O  
 318 Bever James E  
 322 Gillespie Richard L

**Aster ave intersects**  
 334 Smith Glen D  
 338 Mace Everett H  
 342 Stampfle Wm M  
 348 Hayes Geo L  
 352 Knox Edward C  
 358 Kester Benj E  
 362 Vacant  
 366 Israel Jacob  
 372 Flechler Bernard A  
 376 Miller Dr Myrl M  
 380 Hoener Edmund A  
 386 Noble Warham M  
 390 Ries Nile E  
 396 Baruch Solomon M

**Beardsley intersects**  
 408 Behra Frank L  
 414 Vierling Misses  
 418 Dickerhoof Jesse  
 422 Allensworth Jesse  
 428 Babcock Earl B  
 432 Moewe Philip J  
 436 Morter John W  
 454 Snow Mason

**Brown intersects**  
 474 Neslty Ziva  
 478 Gilg Harry E  
 482 Ironek Joseph J

**Dietz ave intersects**  
 502 Weber Kolmon  
 506 Lantz Jacob E  
 516 Rittenhouse Malcolm E  
 " Glover Mrs Linnie H

**Herberich ave intersects**  
 530 Gruska John N  
 536 Klein John H  
 540 Elder Guy P

**Neptune ave intersects**  
 564 Mitchell Wm C  
 " Keach J Robt

**Burkhardt ave intersects**  
 584 Benzol-Cumberland Co

**Coventry intersects**

**Allendale ave intersects**  
 910 Rardin Harry S  
 916 Borgen Elden M  
 920 Ross James  
 926 Gleespen Leo  
 930 Marcum Alton B  
 934 Dickinson Ralph H  
 938 Gibson Ora L  
 942 Kenny W Bryan  
 946 Damos Stephen  
 964 Grinstead James C  
 970 Penick Wm B  
 974 Givens James O

**FIRESTONE BLVD**  
(South)

From 178 Firestone blvd southeast (Firestone Park)

**North Side**  
 297 Danforth Mrs Jennie M  
 301 Bremer Ralph C  
 305 Damerow Theodore R  
 311 Lautenschlager Ray E  
 315 Klocker Joseph M

319 Schellin Fred C  
 325 Letzel Max F

**Aster ave ends**  
 347 Pittman Wilford F  
 351 Dickerson Andrew J  
 355 Maturro Frank J S  
 361 Knoderer Dr Walter A

**Cypress ave begins**  
 371 Santschl Paul E  
 375 Brown Roy W  
 379 Harold Jasper N

**E Wilbeth rd intersects**  
 425 Stanley Leslie O

**Palmetto ave intersects**  
 433 Pendergast Joseph T  
 437 Moynihan Owen P  
 441 Bullock Wayne S  
 445 Chase Dr Don E  
 449 Black David I  
 453 Frye Edgar L  
 457 Arbogast Harry L  
 461 Dunbrook Raymond  
 467 Johnson Anthony C  
 471 Smith Albert G  
 477 Stenberg Thornton R

**Mission dr intersects**  
 493 Nuzum Myron G  
 529 Lehman Merit R  
 533 Vacant

**Catawba ave intersects**  
 559 Sargent Joseph A

**Wayne ave intersects**  
 581 Och Ralph E  
 593 Parrish Rupert J

**Clinton ave intersects**  
 621 Handley Martin M

**Selden ave intersects**  
 639 Deighton Ralph

**Dresden ave intersects**  
 663 Snyder Ralph E  
 667 Ullman Mrs Louise  
 673 Vacant

**South Side**  
 186 Thomas Walter W  
 194 Shaw Edmund  
 200 Theiss Frank A  
 206 Wilhelm Robt  
 210 Woodbury Dr Harv E  
 218 Heiser Edward N  
 222 Vellenoweth Ernest W  
 230 Zeller Walter

**Crescent drive ends**  
 246 Ingram Frank A  
 250 McFarland John J  
 262 Wolfe Mrs Elizabeth  
 " Rector Wm A  
 266 Boesche August jr  
 272 Armitage Frank L  
 280 Miller Leland S  
 286 Pfromm Geo A

**Girard intersects**  
 296 Goodnight Morlev D  
 302 Rutler Lester H  
 308 Vacant  
 312 Raney Chas P  
 316 Tomlinson Otto L  
 322 Roberts Clarence T  
 326 Bizzard Walter J  
 330 Jackson Carl F  
 336 Crowe John F  
 342 Freitag Richard H  
 346 Waggoner Geo H  
 350 Brown James M  
 356 Keith Patrick J  
 362 Remark Joseph W  
 372 Didlon Wm C

**E Wilbeth rd intersects**  
**Larch begins**  
 404 Sager Mrs Jessie M  
 410 Groark James P  
 416 Metz Joseph L jr  
 422 Wenk Walter C  
 426 Lutz Philip P

**Palmetto ave intersects**  
 438 Fletcher Dr Edwin D  
 442 Walter Wm T  
 446 Wolcott Lewis C  
 452 Clayton Joshua  
 456 Glass Geo W  
 460 Ball Carlton E  
 466 Windsor Wm T  
 472 Huber Richard A  
 476 Dieckman Geo F

**Mission dr intersects**  
 494 Lambertz Peter G  
 498 Baysinger Walter C  
 502 Brink Winfield S  
 508 Strawn Wm H

**Birch ends**  
 520 Kyle John C  
 524 Neal Gilbert  
 534 Simester Thos J

**Catawba ave intersects**  
 560 Judy Thos B

**Wayne ave intersects**  
 582 Killian Edward S  
 588 Tilton Ervin C

**Clinton ave intersects**  
 616 Messner Carl H  
**Selden ave intersects**  
**Dresden ave intersects**  
 666 Hulbert Lawrence R

**FIRESTONE PARK**

South of Cole ave and east of S Main (South Akron)

**FIRESTONE PARKWAY**  
 From 1314 S Main south to W Wilbeth road (South Akron)

**East Side**  
**W Cole ave ends**  
 1395 Ganier Glenn M  
 1397 Johnston's Garage

**W Emerling ave intersects**  
 1457 Vacant

**W Archwood ave ends**  
 1495 Lontchar Theodore

**W Mapdale ave ends**  
 1529 Boulevard Lunch  
 -- Ball Park

**West Side**  
 1324 Burger Iron Co  
 " Sunshine Dairy Co  
 " Ak K of C Bldg Co  
 -- Akron Varnish Co

**W Emerling ave intersects**  
 -- Firestone T & R Co No 2  
 -- Xylos Rubber Co  
 -- rear Kester Coal Co  
 -- Firestone Steel P Co

**FIRST S W**

From 462 Harvey ave south to Kenmore blvd (Kenmore)

**Harvey ave begins**  
 1834 Cox Mrs Alberta  
 1890 Lindsey James  
 1899 Lewis Richard  
 1902 Cowans Mack  
 1906 Cox Jackson C  
 1914 Smart Max  
 1918 Woodson Eldridge

**Beniah ave begins**

**FIRST AVE**

From 269 S Arlington east to Hart (Southeast)

**North Side**  
 1107 Spencer Oliver W  
 1113 White Wallace M  
 1115 Vacant

**Miles intersects**  
 1119 Vacant  
 1127 Vacant  
 1131 Weller Frank E  
 1135 Kelm John O  
 1139 Ozmun Mrs Rose A  
 1141 Knowles Levert S

**Chittenden intersects**  
 1167 Sproch Mrs Elizabeth P  
 1169 Hendershot Albert B  
 1173 Buzek John  
 1179 Kovacic Michael  
 " Bekedy Joseph

**Marie terrace begins**  
 1185 Cobrda John  
 1189 Badonsky Paul  
 1193 Wexelman Louis

**South Side**  
 1110 Mooneyham Henry M  
 " Couvdos Nick  
 1114 Kleeschulte Victor F  
 1118 Lord Mrs Mary A  
 1122 Meacham Carl J  
 1126 Pritts Saml D

## THE AKRON GENERAL INSURANCE AGENCY COMPANY

174 South Main Street, HEmlock 5191      ALL KINDS OF INSURANCE



# The D. W. KAUFMAN REALTY CO. REALTORS

PHONE HEmlock 8137

First Ave

AKRON 1931 CITY DIRECTORY

Florida Ave

317

1130 Combs John H  
 1130 1/2 Homestead L & D C Co  
 1136 Lucas Joseph  
 1140 Neptune Mrs Clara A  
**Chittenden intersects**  
 1152 Pfaff Erwin A  
 1154 Vacant  
 1158 Leary Otto  
 1158 1/2 Schank Forrest C  
 1162 Osborne Robt H  
 1164 Vacant  
 1168 Savula Michael  
 1174 Zgabur Stephen  
 1178 Burkhamer Rowla W  
 1184 Heckman Hiram W  
 1188 Sloboda Michael  
 rear, Kasitkovich Louis  
 1192 Reger Albert G  
 1194 Hennis Sebort N  
 1196 Condos Toscos  
 1198 Shuster Chauncey  
 1204 Earley Chas W  
 Szabo Chas  
 1208 Wagster John  
 rear Stewart Henry C  
 1212 Roach James W

**FIRST CABIN COURT**

From 528 Vine south to Nash (Southeast)

**East Side**  
 295 Vacant  
 297 Vacant  
 299 Fader John  
 301 Keirn Paul L  
 303 Vacant  
 307 Worthington Robt P  
 311 Beegle Mrs Clara  
**West Side**  
 294 Murphy Mrs Bridget  
 296 Willingham Mrs Anna  
 298 McCartan Edward C  
 300 Lowrey Wm W  
 306 Brooks Edward O  
 310 Crum Henry H

**FISHER PLACE**

From 595 Dayton east (North Akron)

607 Graham John J  
 609 Joel Harold H  
 611 Charlton Robt F

**FLANDERS AVE**

From east of 2785 Wingate ave west (Kenmore)

**North Side**  
**Pikes ave intersects**  
**Wingate ave intersects**  
 991 Hauff Roy E  
 995 Hauff Frank  
 1003 Frank Harold A  
 1009 Smith J Byrd  
**Cory ave intersects**  
**South Side**  
**Short begins**  
**Pikes ave intersects**  
**Wingate ave intersects**  
 996 Beardsley Ellwood A  
 1006 Jones Robt B  
 1028 Young Earl M  
**Rosedale ave begins**  
**Cory ave intersects**

**FLINT AVE**

From east of 71 Brittain rd west (Northeast)

**North Side**  
**Brittain rd intersects**  
 1721 Davis Kenneth R  
 1725 Cummings James L  
 1729 Eishon Robt T  
 1733 Greeley Wm T  
 1737 Newhouse John R  
 1741 Lind Albert G  
 1745 Winter Geo J  
 1749 Beavers Percy  
 1753 Kruger Ralph  
 1757 Vacant  
 1761 Borden Edward F  
**Emerson intersects**  
 1769 Bujorian Gabriel  
 1777 Carpenter John W

1781 Dahmer Saml B  
 1785 Turner Chas H  
 1789 Smith Park E  
 1793 Jones Jesse C  
 1797 Piest Presley R  
 1801 Summers Bernard V  
 1805 Decker Robt M  
 1809 Thomas John R  
 1813 Cleveland Blanchard L  
 1817 Mitchell Mrs Zola F  
 Purrington James W  
 1821 Boggs John  
**Watson intersects**  
 1829 Wall Carlton J  
 1833 Stewart Robt E  
 1837 Laughlin John M  
 1841 Snider Harry A  
 1843 Harbold Roy E  
 1845 Boothe Mrs Mattie  
 1857 Muckensturm Geo M  
 1865 Morrow James H  
 1869 Earlwine Linzie H  
 1877 Young Ralph F  
 1881 Talmadge Ervin  
 1901 Fender Gilbert D  
 1905 Olah John

**Pillmore intersects**

1931 Miller Ray H

**South Side**

**Punch ave begins**

**Brittain rd intersects**

1720 Leitch John C  
 1730 Toothman John  
 1734 Louth Roland L  
 1738 Ledgerwood Chas E  
 1742 Bair Mont C  
 1748 Strasser John C  
 1750 Knight Everett M  
 1754 Fuhrer Alfred C  
 1762 Dudley Robt M  
 Stuckey Frank B

**Emerson intersects**

1770 Carter Clarence B  
 1774 Hague Durbin A  
 1778 Wolfe Wm C  
 1786 Lawson Hugh  
 1790 Stalnaker James F  
 1794 Kerr Andrew C  
 1798 Church Coy E  
 1802 Mackey Guy A  
 1806 Vacant  
 1810 Shively Chas A  
 1814 Evans Roy S  
 1818 Zimmerman Chas J  
 1822 Sutphin Joseph R

**Watson intersects**

1830 Smith Stephen  
 1838 Semenik John  
 1842 Williams Dwight M  
 1846 Hicks Lynn M  
 1858 Weil Whitney H  
 1866 Cooper Russell  
 1874 Strause Martin  
 1878 D Yarmett Roland E  
 1882 Snyder Arthur E  
 1886 Hammond Ferrell  
 1890 McFee Ida  
 1898 Mann Wallace J  
 1902 Belknap Opha  
**Pillmore intersects**  
 1928 Nunley Claude D

**FLINT DRIVE**

From 882 Hazel south (Northeast)

860 Vannatten Harry A  
 864 Welch Leo A

**FLORA AVE**

From Edwin ave west, 1st south of W Wilbeth rd (Kenmore)

**North Side**

431 Snyder Harry A  
 435 Austin Lawrence A  
 439 Snowden Earl R  
 443 Anderson Glenn H  
 447 Kawnak Mrs Mary  
 451 Headley Burl  
 455 Toth Joseph  
 467 Fritz Martin  
 471 Barich James  
 475 Rose Henry L

479 Perkins Chas A  
 483 Shull John  
 487 Kovach Miklos  
 495 Belley Nick  
 499 Spence Rupert A  
 503 Fessler Arthur L  
 507 Kramer Chas M  
 511 Fry Wm T  
 515 Cummings Orra J  
**Manchester rd intersects**  
 555 Holcomb Harry L  
 559 Bendikovic Mike  
 565 Huber Joseph  
 575 Vanyo Joseph R  
 579 Waser Carl H  
 585 Gyongyosi Joseph C  
 595 Repasky John  
**4th S W intersects**  
 615 Heisler Wm  
 619 Kiefer Andrew  
 625 Toth Geo  
 629 Vacant  
 Railroad

**Unopened to 675**

675 Powers Monroe J

**South Side**

432 McKenna Geo B  
 436 McKenna Frank  
 440 McKenna Wm  
 444 Morrison Hearsel W  
 452 Lukich Mrs Mary  
 456 Allen D Luther  
 460 Ross Floyd H  
 464 Taylor John L  
 468 Farson James W  
 472 Hall Valentine E  
 476 Community Church  
 480 Meade Geo D  
 484 Balogh Joseph  
 488 Gabric Andrew  
 492 Kopka Mrs Anna  
 500 Germano Gino  
 504 Germano Mrs Santa  
 508 Germano Louis  
 512 Beltz Pearl C  
 516 Baumgartner Henry P  
 rear Vacant  
 520 Schenkenberger Adam  
 524 Morris Given H

**Manchester rd intersects**

552 Demeter Steve  
 556 Bigam Harvey E  
 560 Honaker Jesse W  
 576 Elavsky John  
 580 Murany Mrs Anna  
 Vance Frank  
 586 Johnson Geo L  
 590 Sabol Wm  
 596 Strutz Chas G  
 598 Vacant  
 600 Vacant  
 602 Baker Saml F  
**4th S W intersects**  
 616 Bronco John J  
 620 Holay John  
 636 Geiger Henry  
 Railroad

**Unopened to 668**

668 Moore Oswald B  
 680 Amann Stephen  
**7th S W intersects**  
 704 Prusses Tony  
 714 Kepenach Chas  
**8th S W continues**  
**11th S W continues**

**FLORIDA AVE**

From 2086 Maryland ave west to East ave (Kenmore)

**North Side**

**4th S W intersects**  
 607 Vacant  
**5th S W intersects**  
**6th S W intersects**  
 663 Hormell Wm C  
**7th S W intersects**  
 687 Axford Thos J  
 689 Calderhead Henry J  
**8th S W intersects**  
**9th S W intersects**  
**10th S W intersects**  
**11th S W intersects**  
 795 Lawson Clarence G

Phone Franklin 0312

FOR COAL

B. F. FREDERICK & SON  
 86 East Thornton St. AT NEW VIADUCT

# THE SUPERIOR HEATING & PLUMBING CO.

46 NORTH CASE AVE.

PHONE Franklin 9518

318

Florida Ave

BURCH DIRECIORY CO'S

Forbes Ave

**ASSETS - More than Sixteen Million Dollars**  
**SURPLUS - - - Over One Million Dollars**  
**THE AKRON SAVINGS & LOAN COMPANY**  
**156-162 SOUTH MAIN, CORNER OF BOWERY**

**12th S W intersects**  
 823 Baum Harry  
 827 Slavens Vernon E  
**13th S W intersects**  
**14th S W intersects**  
 903 Kenmore Sheet M Co  
 " Winland Clifford E  
 905 O K Potato Chip Co  
**Kenmore blvd intersects**  
**Unopened to 18th S W**  
 997 Vacant  
 1001 Lambert Fred L  
 1005 Roush Benj R  
 1007 Hannah Louis V  
**19th S W intersects**  
 1015 Stover Mrs Anna C  
 " Stover C H  
 1019 Carlyn Bernard F  
 1021 Aughenbaugh Russell L  
 1025 Prentice Elmer E  
 1029 Baer Ray E  
 1033 Dickerson John C  
**20th S W intersects**  
 1043 Smith Hensel  
 1045 Vacant  
 1047 Gearhart R Harold  
 1051 Gates Harold J  
 1057 Ludwick Mrs Katherine  
 1061 Hubbs Luther F  
**21st S W intersects**  
 1069 Parker Arthur R  
 1075 Juillerat Geo D  
 1077 Steffen Cloyd J  
 1079 Sisko Mrs Mary  
 1081 Hufford Raymond R  
 1083 Gindlesberger Alvin L  
**22d S W intersects**  
 1097 Simpson Harry G  
 1101 Hewitt Robt G  
 1107 Marthey Louis J  
 1111 Ladd Malburn  
 1115 Swain Geo W  
**23d S W intersects**  
 1125 Biggie Wm  
 1129 Weisz Melvin H  
 1133 Flinn Howard L  
 1135 Armstrong Ray R  
 1137 Hawk Harry H  
 1139 Durbin Ernest P  
 1143 Pearl Clarence A  
**24th S W intersects**  
 1151 Bain H Cleveland  
 1155 Resch Chas  
 1157 Schaad Elmer E  
 1159 Cook John C  
 1161 Weyrauch Wm V  
 1165 King Mrs Catherine M  
 1169 Kleiber Henry W  
**25th S W intersects**  
 1179 Summins Mrs Mary M  
 1183 Poalson Wm D  
 1187 Reiman Joseph M  
 " Kormanik Stephen E  
 1193 Wilson Albert S  
 1197 Pyers Carl D  
**26th S W intersects**  
 1205 Laney Mrs Anna M  
 1211 Hellings Wm L  
 1215 Woodruff Wayne F  
 1219 Will Wm H  
 1223 Smith Raymond D  
 1229 Lechleitner Austin L  
 1233 Stover Albert D  
 1237 Goff Forest C  
 1241 Frye John W  
 1247 Vacant  
 1251 Stover Harry W  
 1257 Aello Frank  
 1261 Windate Geo H  
 1265 McCoy Ora N  
**27th South Side**  
 608 Lipovsky Stephen  
**5th S W intersects**  
**6th S W intersects**  
**7th S W intersects**  
 684 Lewis John E  
 692 Martin Frank T  
**8th S W intersects**  
 706 Hampp Wm E  
 710 White Wm  
 714 Chisholm Marshall G  
 720 Foss L Fred  
 724 Vacant

**9th S W intersects**  
 732 Supowit Israel J  
 " Harrill Fred T  
 746 Curtiss Perry M  
 750 Umbright Adolph  
**10th S W intersects**  
 760 Chrzanowski August  
 764 Smith Charley F  
 768 Smith Mrs Lucy  
 774 Popplestone Mrs M Alice  
 778 Schiller Verne A  
**11th S W intersects**  
 786 Brode Geo P  
 792 Morgan Allen  
 796 Church of God  
 800 Gabel John R  
**12th S W intersects**  
 818 Huffman, Willard M  
 822 Reed Geo W  
 828 Prim Norval E  
 832 Kilmer Milton H  
 " Rogers Edgar H  
 836 McWhorter Fred C  
**13th S W intersects**  
 846 Corner Fred L  
 850 McQuown Mrs Hazel  
 " Kreshak Geo A  
 " Lautenschlegar Paul  
 " Nelson V Howard  
 860 Keister Lehr R  
 864 Rathbun B Paul  
**14th S W intersects**  
 872 Gardner Hugh U  
 878 Barlett Harvey W  
 882 Byrne Mrs Agnes  
 886 Rhea John W  
 888 Rotruck Clifford T  
 890 Gurley James R  
 900 Lee Archie  
 904 Aldridge John W  
 914 Miller Paul E  
 " Cumpston Fay H  
 " rear Lee C A Pibg Co  
 918 Lee Chas A  
 932 Thomason Paul O  
 936 Strobel Wm F  
 940 Vacant Storeroom  
 " Stiffler Harry J  
**Kenmore blvd intersects**  
**Unopened to 18th S W**  
 1000 Harrison Claud O  
 " McWethy Irvin E  
 1002 Perry Chester H  
 " Chapman G Mervin  
 " MacParlane Chas J  
 1004 Miller Milo C  
 1006 Dangel Francis W  
 1010 Wetzel Paul E  
 1014 Culver C Ridgeway  
 1028 Leedy Wm E  
 1032 Burton David W  
**20th S W intersects**  
 1042 Cregan James J  
 1046 Medley Alonzo B  
 " Lutz Carl  
 1048 Hutton John  
 1050 Dixon Peter J  
 1056 Bussey Mrs Mary E  
 1060 Myers Chas  
 1064 Warne Ellis R  
 1068 Harris McAdoo  
 1074 Shaffer Harry  
 1078 Zembrodt Edward B  
 1082 Mowerv Isaac  
 1086 Coughenour Glenn O  
 " Woodward Elizabeth G  
 1092 Hunsicker Ralph H  
 1096 Tice Apartments  
 " Luttimer Harry J  
 " Bender Chas P  
 " McCampbell James A  
 " Tice Delbert N  
 " Doane Benj F  
 1100 Phillips Robt W  
 1106 Garman John F  
 1114 Davis Dr Adrian E  
**23d S W intersects**  
 1132 Love Wilfred C  
 1136 Kostelnik John  
 1140 Gray Wm J  
 1142 Wilfong Wm L  
 1146 Ghent James E  
 1150 Lightfoot Wm L

1154 Corlett Wm A  
 1160 Roth Geo K  
 1164 Couch Paul R  
 1168 Nicol Wm D  
 1174 Jeffers Sherman J  
 1178 Hogsett Theodore P  
 1182 Edwards Allen T  
 1186 Stewart Alton B  
 1192 Capron C Arthur  
**26th S W intersects**  
 1200-4 Collins Rodney  
 " Burandt Lester F  
 1208 Veach John M  
 1222 Holmes Francis  
 1230 Vacant  
 1234 Gruich Alexander L  
 1240 Garn Theodore C  
 1244 Lintner Clarence J  
 1248 Butler Geo W  
 1258 Read Rupert D  
 1266 Shetler Floyd R  
**FLORIDA PLACE**  
 From 212 W Market south to  
 Myrtle pl (West Hill)  
 12 Michener Dr Verne H  
 14 Guth Clemens N  
 20 Gorrell Hugh A  
 22 Lomas Harriet E  
 24 Leasure Wesley S  
 26 Roth Chas J  
 28 Oder John C  
 30 Thomas Geo H  
 Myrtle pl ends  
**FLOWER COURT**  
 From 35 Lods north (North-east)  
**East Side**  
 275 Provinzall Joseph  
 281 Foster DeWilburn  
 285 Harris John H  
 291 Polish-Am C Club  
**West Side**  
 280 Alpha Bottling Wks  
 284 Oglesby Albert  
 288 West Ernest  
 288 Cooper Benj  
 292 Thompson James L  
 294 Vacant  
 296 Miller Chas H  
 298 Squires Mrs Bessie  
 " rear Bernacke Boleslaw  
**FLOYD AVE**  
 From 805 Dan east to Ranney  
 (North Akron)  
**North Side**  
 Singley ave begins  
 517 Singley Mvron A  
 523 Hohman Paul H  
**South Side**  
 498 Killian Chas  
 500 Schrag Wm P  
 516 Singley Ezra E  
 526 Durbin Dwight A  
**FORBES AVE**  
 From 825 S Arlington east  
 (Southeast)  
**North Side**  
 1031 Bird Mrs Rilla J  
 1035 Hunnicutt Wm E  
 1039 Engle David  
 1053 Dixon John  
 1057 Allen Doyle R  
 1061 Fanoni Peter  
 1077 Apostoloff Theodore  
**Bugler intersects**  
 1093 Lake Andrew G  
 1097 Wodtly Fred J  
 1121 Drake Bert  
 1125 Starr Frank  
 1135 Ferrell Harrison A  
 1139 Long-Otto N  
**Ardella ave intersects**  
 1343 Richards Wiley H  
 1359 Sanders Wm H  
 1363 Phillips Thos A  
**Fuller ends**  
 1381 Harris John T  
 1385 Darmoffall Cecil F  
 Kromer ave intersects

**W. D. TURNER**  
**WALL PAPER COMPANY**



**WALL PAPER, PAINT, LINO-**  
**LEUM, WINDOW SHADES**  
**Akron and Barberton**

# THEODORE ST. GERMAIN REALTY CO. "Our Customers get the Bargains"

308-311 Ohio Building

Phones Blackstone 9118, 9119 and 9110

"Our Customers get the Bargains"

Forbes Ave

AKRON 1931 CITY DIRECTORY

Forge North

319

1403 Homa Geo  
1411 Burr David L  
1423 Tennant Birch  
**Weeks ends**  
1425 Edmiston Walker  
1431 Johnson Robt B  
**Kelly ave continues**  
**South Side**  
1050 Rich Newton N  
1054 Maione Mrs Mary  
1068 Syler Earl B  
1072 Snyder Wm H  
1078 Lemley Levi L  
**Bulger intersects**  
1094 Crawford Lewis M  
1100 Broz Joseph  
" rear Vacant  
1104 Sigrist Grover E  
1116 Weible James O  
1122 Erenneman Cleaver  
1122 1/2 Hamilton J Howard  
1134 Kirby Thos H  
1136 Hysell Oshea O  
**Ardella ave intersects**  
1366 Van Teofan  
1370 Bowman Carl R  
1374 Opphle Everett W  
1378 Hanson Mrs Della  
1380 Cleavenger Fred K  
1384 Bowman J Lloyd  
1390 Gilley Kyle  
**Kromer ave intersects**  
1400 Cline Howard L  
" rear Boone Bernard  
1410 Black James W  
1418 Gilley Ambrose  
1422 Kavall John  
1428 Rogers Howard  
1430 Wilson Willard  
**Kelly ave continues**

**FORD AVE**

From 45 Brittain rd east (Northeast)

**North Side**  
1725 Moats G Harvey  
1733 Imes Philip H  
1737 Burnett Carl A  
1741 Roudebush Elmer  
1743 Cartwright Frank  
1753 Cartwright Winfield S  
1757 Frutchey Carl W  
1761 Vacant  
**Emerson begins**  
1769 Vacant  
1773 Starkey A Don  
1777 Callihan Walter R  
1781 Williams Wm K  
1785 Huff Danl K  
1791 Osborn John J  
1795 Fontaine Jason R  
1797 Thompson Nicholas  
1801 Friend Thos J  
1803 Oldham Arthur L  
1809 Manning Henry W  
1813 Parker Robt E  
1821 Klar Willy G  
**Watson begins**  
1835 Baker Folle R  
1845 Keddie David  
1849 Schenk Joseph  
1863 Cash Wm A  
1865 Earlenbaugh Bradford L  
1885 Murphy Patrick F  
1891 Knott Wm C  
1893 Bragg John O  
1895 Stanford James F  
1901 Koontz Durward M  
1905 Vacant  
**Pillmore begins**  
**South Side**  
1730 Goff Stokle R  
1734 Brooke Almyron J  
" Natl Floor R Co  
1742 Hansrote Roy W  
" Hansrote Geo W  
" Tipton Wm  
" Shives John R  
" Alexander Lester W  
1746 Mallory Mrs Rose R  
" Summers Ralph M  
1750 Fritter Mitchell G  
1754 McGettigan Geo H

1758 Hudgins Roy C  
1762 Dadik Mrs Mary  
1766 Cottrell Mrs Onie  
" Townsend Wm H  
" Gable Earl W  
1770 Lowe John H  
1774 Tidwell Oxford B  
1778 Weese John S  
" Steln Max  
" Miller Catherine  
1782 Thomas James W  
1786 Rich Louis  
1790 Anderson Mrs Lillian B  
" rear, Hoover A Roy  
1794 Sweeten T Clair  
1798 Cunningham Stewart  
1802 Heaton Clifford O  
1806 Geiger Michael P  
1810 McVan Wm H  
1814 Gallo Joseph  
1818 Douglas Flavius L  
1826 Stein Reuben  
1830 Reighard Wm H  
1838 Mega John  
1842 Tedrow Moses E,  
1846 Toth Louis  
1850 Shahan Earl  
1854 Jackson Phillip M  
1858 Parker David  
1862 Hurlbert Mrs Augusta M  
1870 Vacant  
1874 Jones James B  
1878 Cross Mrs Mary  
1882 Thomas Dennie C  
1886 Moore Harry M  
1898 Colbert Otis R  
1906 Shobe Robt H  
1912 Trent Herbert H

**FORD AVE**  
(See Chandler ave)

**FORGE**

(North)

From 367 E Market north to N Arlington (East)  
**East Side**  
25 Abel Paul  
" Zesiger Wm E  
" Menke Earl L  
" Brown Curtis J  
27 Johnson John F  
" Ewart Mrs Jennie  
" Greek Curtis E  
" Parks Misses  
" Rice Denton  
" Rhoades Vera  
" Cooke Robt C  
29 Ream Paul E  
33 Wise Harry S  
" Pisel Mrs Lovina A  
37 Feuchter Henry  
41 Yoder Dr Allen A  
45 Dean Robt E  
" McDonald Frank H  
47 Duncan Roy P  
" Jenkins D Herman  
53 Richardson Fred W  
59 Winzeler Laverne T  
67 Vacant  
71 Harmon Apts  
" Graves Olive  
" Gaul Maud  
" Oglesbee Ira W  
" Lang Robt A  
" Easting Lucy  
73 Ketcher Franklin R  
75 Betchtel Apts  
" Dyson Mrs Anna V  
" Jackson Saml W  
" Brinkmeier Ralph E  
" Blank Wm K  
**N Adolph ave intersects**  
111 Briggs Clifford P  
117 Vance Victor  
119 Nelson Nils M  
125 Willis Mrs Oella  
139 Mortimer The  
" Haefele Pluma V  
" Lang Theo R  
" Parshall Mrs Margaret  
" Hoopingartner Alta  
" Nicol James

**Nebraska begins**  
" Henry School,  
**Arch intersects**  
187 Buckeye Cash Grocery  
" Friel John R  
189 Wisner Mrs Esta A  
193 Early Edward F  
197 Williamson Mrs C A  
201 Ciriello Michael  
209 Moiles James  
**N Adams intersects**  
245 Wheeler Moirman S  
247-79 Renner Prod Co  
" Renner G J Property Co  
" Renner-Deibel O & G Co  
" Vaco Grip Co  
**West Side**  
8 Worster Freeman J,  
10 Burkett Leslie V  
14 Glass Wm J  
" Myers Mrs Lillian M  
18 Gosnell Harry  
" Cadot Blanche  
26 Snyder Raymond R  
" Ramey Walter  
26-8 Willaman Wallace E  
28 rear Forge Auto Repair  
34 Hershberger Wm L  
**Park ends**  
46 Powell Clarence W  
48 Dameff Mike  
50 Porter Harry E  
52 Vacant  
54 Vacant,  
58 Arnold Del  
**Good begins**  
68 Thompson Clare W  
76 Allen Mrs Blanche  
84 Abele John  
" Mackey Mrs Anna  
86 Bragg Mrs Lena  
92 Sedaker Furn Studio  
" Sedaker Edward H  
**N Adolph ave intersects**  
104 Vaughn Wm G  
122 Rawles Sidney H  
" Raison Mrs Anna  
" McCurry Worley L  
124 Hindman Paul W  
128 Schmidt Albert L  
130 Rowe Wm M  
132 McAuley James B  
134 Baumert Conrad H  
136 Brewer Harold E  
142 Ransdell Marvin  
" Haugerund Thos S  
146 Haspelmath Mrs Minnie  
148 Bower W Preston  
" Collins Wm, H  
150 Vacant  
152 Steiner H Clayton  
156 Rhodenbaugh Ray R  
160 Howland Geo S  
164 Schrock Albert O  
170 McDonough Mrs Mary E  
174 O'Brien Mrs Mary  
176 Wyatt Garnet  
" Gano Frank O  
180 Eshack Joseph  
**Arch intersects**  
192 Rooming House  
196 Riegler Michael J  
200 Petit John W  
204 Hall Mrs Emma  
208 Moore Mrs May  
" Corneely Geo D  
212 Kleinwechter Joseph F  
218 Mitchell Mrs Anna E  
222 Lowe Ernest H  
224 Smith John Mc  
230 Latsch Lloyd A  
" rear Renner Dist Co  
**N Adams intersects**  
242 Moore Alfred R  
246 Burch Frank M  
" Furry Chas E  
250 Brinkerhoff Glen L  
262 Collier Lester W  
264 Swigart Chas A  
268 Renner Prod Co

PHONE  
INVALID CAR SERVICE  
BILLOW  
FUNERAL DIRECTORS  
PHONE  
Blackstone 7171

All Banking Services in Eight Convenient Locations

The FIRST-CITY TRUST & SAVINGS BANK

# THE HERBERICH-HALL-HARTER CO.

GENERAL INSURANCE AND SURETY BONDS 7 WEST EXCHANGE STREET

320

Forge South

BURCH DIRECTORY CO'S

Fourteenth S W

WHOLESALE FRUITS AND PRODUCE THE SHAEFFER-WEAVER CO.

**FORGE (South)**  
From 354 E Market south to Hill (East)

**East Side**  
5-9 Martin Kaghm  
7 Vacant  
11 Howland Chas E  
19 Grant Mrs Maria B  
**Hill Intersects**  
63 Rooming House  
69 Tuttle Wm E  
71 Simmons Chas B  
75 Predmore Dennis K  
81 Palmer Thos J  
91 Pure Oil Co

**Union Intersects**  
109 Rooming House  
123 Central High School  
Board of Education  
147 Cass Mrs Mary  
149 Vacant

**College Intersects**  
165 Vacant  
167 Vacant  
169 Davis Mrs Jennie  
171 McShaffrey Const Co  
173 Kirby Adrian T  
177 Foulks Leroy  
179 Vacant  
183 Dinwiddie Ernest  
Adams Midas  
187 Ganters Mrs Pearl  
" Ross John  
193 R E Biscuit Co  
197 Rocco Henry  
197 1/2 Prince Chas  
201 Casale John  
201 1/2 Hicks Chas  
207-11 Union Serv Corp  
213 Barnes James  
215 Mullen Ditto  
217 McNeal John  
219 Brown Warren  
221 Vacant

**Hill begins**  
**West Side**  
St Paul's Church  
**Hill Intersects**  
56 Jones James T  
62 Neal Marlon  
66 Richardson Robt H  
**Union Intersects**  
**Mill ends**  
Union Park  
**College Intersects**  
166 Markle Ray P  
170 Curtis Zelmer R  
172 Vacant

**Price pl ends**  
178 Wonder Baking Co  
" Akron Baking Co  
**Lincoln ends**  
260 Wiener E H Co  
" Wiener Bldg & S Co  
" Medvinsky W P Co  
" Vacant

**FORREST**  
From 878 E Exchange south (Southeast)

**East Side**  
59 Twigg James R  
63 Baker Chas E  
75 Ingram Bernard S  
79 McMullen Fred  
" Leiter Herbert C  
" rear Beck Harry W  
**Crouse Intersects**

**West Side**  
64 Stump Ernest  
70 Kelly Edward W  
72 Pearson Howard L  
**Forrest dr begins**  
76 Peck Mrs Mary T  
78 Owens Thos  
**Crouse Intersects**  
94 Twvford Frank L  
98 Koehler Chas W  
102 Portz Fred A  
106 Bittner Henry J

**FORREST DRIVE**  
From 72 Forrest west (South-east)

**North Side**  
867 Patrick Robt M  
863 Fuqua Wm J  
851 Lockney Fred I  
855 Harris Gust  
**South Side**  
868 Carson Chester L  
864 Garfield Manuel V  
860 Riley Wm W  
856 Lardos Mrs Argie

**FORREST PARK BLVD**  
From Stull ave east to E Market N, 1st south of E Market N (East)

**Morrison ends**  
**Thorlone ave begins**  
2980 Jordan Max D

**FOUNTAIN**  
From 510 Carroll south (Southeast)

**East Side**  
189 Angier Mrs Ella A  
193 Yeager Wm H  
**Hazel pl begins**  
199 Woodford Grove  
203 McGrath John T  
209 Johnson Alonzo L  
217 Mullins Thos L  
219 Vacant  
221 Brubaker David W  
227 U S Stoneware Co  
" Better Bread Co

**Mason ave begins**  
273 Kaifer Chas F  
275 Bucher Fay A  
277 Myers Frank C  
**Nash Intersects**  
293 Galch Chas  
297 Palsley August O  
301 Dreese Joseph  
303 Steyer Frank P  
309 Bolton Mrs Madge T  
313 Spitzer Berson C

**E Exchange Intersects**  
339 Bolin Chas G  
341 Frederick Mrs Mary C  
345 Shelter Martin  
349 Olsson Carl P  
355 Saunders Arthur  
361 Cook Fred  
**Crouse Intersects**  
369 Shumate Frank W  
371 Reese Ferdinand W  
" Coleman Alton B  
375 Kline Martin R  
381 Vacant  
387 Strouf Geo W  
389 Stauffer Chas J  
391 Adams Mrs Amelia E  
397 Winters James L

**Gage Intersects**  
421 Ak Pure Milk Co Whse  
421 Fountain St Coal Co  
" Saxon Robt W  
**West Side**  
190 Samuels Wm P  
194 Vacant  
198 Cook Howard H  
204 Werkhiser Adelbert L

**Orchard ends**  
210 Jones John B  
214 Watters Thos  
218 Kapenekas Rev John  
224 Wilkins Chas J  
230 Bielefeldt Misses  
" Werkhiser Glenn A  
**Vine ends**  
244 Fox John  
248 Back Chas G  
252 Albaugh Roscoe T  
268 Tutwiler Chester S  
270 Yocum Miles W

**Nash Intersects**  
294 Leroy Mrs Elizabeth  
298 Cotrufo Dominic  
304 Stone Price T  
306 Haines Fred E  
" Barnes Chas R

308 Vacant  
**E Exchange Intersects**  
344 Burgess Okey W  
348 Vacant  
350 Vacant  
352 Vacant  
356 Jacobs Mrs Minnie M  
360 Wingenter Henry

**Crouse Intersects**  
376 Kelley Thornton H  
380 Brooks Albert  
384 Austin Lorenzo G  
388 Loftin Rev James A  
396 Poppenhouse Herbert

**Gage Intersects**  
420 Krebs Chas F

**FOUNTAIN WAY**  
(See Silvercrest ave)  
**FOUR SOME AVE**  
From Greenvale ave north to Garman rd (West Hill)

**FOURTEENTH S W**  
From Indian trail south to W Wilbeth rd, intersecting at 967 Kenmore blvd (Kenmore)

**East Side**  
**Witner ave Intersects**  
1917 Nolrot Arthur G  
**Silvercrest ave Intersects**  
**Unopened to Wyoming ave**  
2159 Drop Joseph  
2163 Trichon Robt G  
" Jackson Allen H  
2167 Maytner Michael J  
2171 Hudak John  
2181 Kenmore M E Church

**Kenmore blvd Intersects**  
2225 Greenwald Bros  
2227 Carmack Electric Co  
2231 Gruber Roy E  
2235 Egbert Adrian L  
2239 Stamm Claud M  
2245 Evans Harry B  
2249 Kenmore Garage

**Florida ave Intersects**  
2269 Zimmerman Wilmer C  
2273 Davis Welch  
2279 Rexroad Wm C  
2283 Davis Rosby  
2287 Worth Geo N  
2291 Turner Walter  
2295 Swank Clyde B  
2299 Ross Wm M  
2305 Kane Edward F  
2309 Mills Walter A  
2313 Denzer Frank S  
2317 Barkey Mrs Nelie A  
2321 Miller John N  
2325 Westfall Mrs Estella B  
2331 Rork Howard L  
2335 Lowery Edwin C  
2339 Batchelor John L  
2343 Lett Albert N  
2347 Vacant

**West Side**  
1854 Eiler Paul  
**Witner ave Intersects**  
1920 Hall Bud  
1926 Eshelman Eugene B  
**Silvercrest ave Intersects**  
**Unopened to Wyoming ave**  
2160 Frizell S Lloyd  
2164 Streett Elias  
2168 Shinkovich Stephen  
2172 Bende Michael  
2186 Woodward Dr Harry E

**Kenmore blvd Intersects**  
2232 Vacant  
2236 Vacant  
2240 Schafer Homer M  
2242 McClister Robt  
2244 Merda Mathias A  
2246 Ziegler Henry  
2250 Holmes Saml M

**Florida ave Intersects**  
2270 Wilson Eldon J  
2276 Palmer Hugh  
**Redfern ave begins**  
2296 Guinton Louis T  
2300 Springston Cleveland

# Kelvinator THE CENTRAL HARDWARE 200-202 S. MAIN Iceless Refrigeration & FACTORY SUPPLY CO. STREET

Fourteenth S W

AKRON 1931 CITY DIRECTORY

Frances Ave

321

2304 Champlon Leroy  
Oregon ave begins  
2320 Vacant  
2322 Lohr John W  
2324 Tuttle Robt S  
2326 Messmore Harvey B  
2330 Timmons Geo W  
2334 McCloy David B  
2340 Loucks Clayton  
2344 Krepps Edmund K

#### FOURTH S W

From 584 Sharon south, intersecting at 657 Kenmore blvd (Kenmore)

##### East Side

2095 McNulty Carl P  
2101 Horvath Michael  
2105 Kerr Wm L  
2109 Tatamir Geo  
" Gergich Stephen  
" Pausich Michael  
" Lokich Geo  
2113 Stoyanchul Luke  
2117 Kuhn Earl C  
Kenmore blvd intersects  
2161 Vacant  
2163 Shiffett W Howard  
" Bradford Addison A  
" Corley Leland D  
2167 Alkyer Frank  
2173 Nyitroy John  
" Tandarrich Martin  
2177 Vasko Chas  
2179 Phillips Chas  
Jersey ave ends  
2211 Wargo John  
2213 Margo Peter  
2217 Smulo Joseph  
" Hidock John Jr  
2221 Furk Andrew  
2229 Konich Joseph  
2237 Drost Frank J  
2241 Muranyi John  
2243 Steidl Stephen M

Unopened to W Wilbeth rd

##### West Side

2104 Bachtel Harold W  
2108 Banick Stephen  
2114 Young Edwin C  
2118 Patchen Geo  
Kenmore blvd intersects  
2166 Baughman Earl R  
2168 Vacant  
2174 Sours Chas H  
2178 Rager Zebulon H  
2182 Smiseck Michael  
2186 Byle Geo W  
" rear Vacant  
" Colonial School  
2210 Farkas John  
2214 Bartci Joseph  
2218 Ziegenheim John  
2222 Deli Michael  
2228 Papp John  
2232 Vacant  
2236 Faycak Joseph  
" rear Stokonov Joseph  
" rear Bojanich Saml  
2240 Luky Geo  
2246 Szakol John  
2250 O'Breza John

Maryland ave intersects

Unopened to W Wilbeth rd

#### FOURTH AVE

From 367 S Arlington east (Southeast)

##### North Side

1101 Pope Wm E  
" Ramsley Arch H  
1103 Hensley Wm I  
1105 Potter Theodore R  
" Southard Frank J  
1109 Starnes Fred M  
1109½ Shinault Clarence E  
1111 Rutan Cecil S  
1113 Vacant  
1113½ Vacant  
1115 Vacant  
1115½ Vacant  
1117 Vacant  
1117½ Vacant

Miles ends  
1125 Finley Leslie W  
1129 Pursley Albert L  
1133 Rowe French B  
1137 Vacant  
1139 Sillito Lucile W  
1141 Hillas Nick J  
1143 Rawls Ernest H  
1145 Vacant

##### Chittenden intersects

1159 German Bap Church  
1163 Coulter Grover H  
1165 Ferguson John B  
1167 Stahler Harvey, H  
1169 Kindig Llewellyn J  
1173 Megrail John F  
1175 Slabaugh Edwin S  
1179 Mazur John  
1183 Webb John L  
1185 Marosi Michael  
1189 Samples Wheeler T  
1193 Abernathy Burgan J  
1195 Payne Mrs Olive  
1197 Vacant  
1203 Carroll Chapman J  
1209 Bucey Mrs Anna M  
1213 Shuster Chas E  
1216 Ball Jesse  
1219 Ranger Dorus F  
1221 Broksh Carl  
Hart intersects  
1233 Kritzer Oscar  
1237 Capes Robt O  
1239 Anderson Carl G  
1243 Gursky Joseph  
1247 Henson Edward  
1249 Mabus Earl H  
1253 Griffith Odell W  
1257 Volk Albert L  
1263 Davis Albert P  
1265 Jastrzebska Andrew  
1269 Bush Levi D  
1273 Foster James F  
" Cork Nathan G

##### Fuller intersects

1233 Crow Jack  
1287 Deem Harvey  
1289 Smith John W  
1291 Boyer Mrs M Catherine  
1293 Moslander Fred M  
1299 Hazelet Edward R  
1305 Heffner Peter R  
1307 Calph Mrs Elizabeth E  
1313 Dorman Elbert  
1317 Heckman Ora E  
South Side  
1106 Henson Thos W  
1110 Brannon E Sherman  
1112 Vacant  
1116 Binford Rev Thos H  
1120 Dunlap Edward  
1124 Whitman Clarence R  
1130 Weaver John H  
1134 Mountain Hiram  
1138 Crow James  
1142 Vacant  
1146 Villers John E

##### Chittenden intersects

— Robinson School  
1188 Haught Jonathan  
1190 Shoup Mrs Harriett B  
1192 Gamble Alpha O  
1204 Adams Chas  
1208 Finney Wm N  
1212 Gourley Lon E  
1214 Nolan Jacob  
1216 Hnda Barney  
1218 Sikula Mrs Anna  
1224 Rossi Camillo  
Hart intersects  
1234 Blair Isaac  
1238 Gajewski John  
1242 Azar Mrs Sarah  
1250 Sauter Carl  
1254 Keller Roscoe D  
" Combs Floyd A  
1258 Baler Fred W  
1260 Vacant  
1264 Johnson Sanor B  
1268 Ross Fred  
1272 Vacant

##### Fuller intersects

1284 Watkins S Lee

1290 Vacant  
" rear Vacant  
1292 Gemrek Michael  
1296 Senter James S  
1300 Bruckert Joseph  
1304 German Fred A  
1310 Gusbar Anthony  
1314 Golden Clyde A  
1318 Suddeth Thos J  
1324 Niestoekel F August  
1330 Schrantz Leslie T  
" Niestoekel Frederick  
1332 Nase John

#### FOUSE AVE

From 490 E Glenwood ave east to Home ave (North Akron)

##### North Side

543 Wooddell Isaac S  
567 Ingram Clifford E  
573 Surgeon Seward S  
579 Peters Wesley J  
Ranney intersects  
— Forest Hill School  
Damon intersects  
627 Ingersoll Chas G  
633 Federman John  
Iredell begins  
659 Snyder Milo D  
663 Farner Joseph B  
Davis intersects  
675 Cleave John V  
695 Jones Albert E  
701 Taylor Floyd C  
" Coughenour Hillary L  
Nevin intersects  
717 Troutwein J Frederick

##### South Side

514 Baxendale John  
526 Fouse Clarence  
Stingley ave ends  
536 Eckert Ralph C  
542 Miller Henry F  
562 Lean Francis  
Ranney intersects  
568 Vacant  
570 Vacant  
572 Dunlop M McKenzie  
574 Vacant  
588 Barnhart Benj A  
592 Conrad Alvin A  
Damon intersects  
Clyde ends  
642 Mackey James P  
646 Denholm Robt F  
652 Leeseberg Harry F  
656 Matheos John  
Davis intersects  
680 Torson Thos  
690 Shreve Horace D  
696 Klimek Joseph G  
700 Shutts Archie D

#### FOUST

(See W Wilbeth road)

#### FRANCES AVE

From 713 Schiller ave east to Elma (North Akron)

##### North Side

53 Wildroutd Cyrus A  
57 Hampson Chas C  
61 Clutter Mrs Adeline E  
67 Allen Hiram E  
71 Zeisig Richard H  
Blaine ave intersects  
79 Frances Apts  
" Siegel Paul R  
" Gale Donnell G  
" Chamberlain Guy E  
" Kerr G Gibson  
" Johnson Dr J Walter  
" Kimmel Robt M  
" Tree Murl B  
" Struble Harlan B  
85 Beery Lawrence A  
89 Hutz Geo  
93 Kearns Frank A  
N Main intersects  
119 Hosfield Henry L  
123 Roundy Mrs Clara J

PHONE  
HEmlock  
3126

C  
I  
T  
Y  
B  
A  
K  
I  
N  
G  
C  
O

Main  
Office  
532  
Grant  
Street  
FIVE  
RETAIL  
STORES

PHONE  
HEmlock  
3126

**GOOD COAL** The **CITY ICE & COAL CO.** **PURE ICE**  
**PURE ICE, HOTFYR COAL.** Phone **Blackstone 7134**

322 Frances Ave

BURCH DIRECTORY CO'S

Fried

- 127 Morse Mrs Kathryn J  
 131 Hultberg Chas L  
 133 Best Morris H  
**South Side**  
 54 Peters Russell E  
 58 Vacant  
 62 McGee Wm E  
 66 Dilsaver James A  
 72 Avery Mrs Eleanor  
**Blaine ave intersects**  
 82 Lynds Alva L  
 86 Souers Mrs Ida  
 90 Underhill Clarence A  
 94 Fall James G  
 100 Bartell Cyrus F  
 102 McGeary Albert J  
**N Main intersects**  
 124 Lewen Louis R  
 128 Claffey Clarence G  
 134 Metcalfe Clarence X  
 136 Cardin Henry L

**FRANCES COURT**  
 From 286 Cross south (South-east)

- East Side**  
 587 Maynard Peter N  
 591 Bargetz Joseph E  
**West Side**  
 586 Greissing Frank J  
 590 Gray Frank H

**FRANK**  
 From 295 Arch north to N Adams (Northeast)

- East Side**  
 229 Long Clyde E  
 " Ford Fred O  
 " Fletcher Loren H  
 " Smith Arthur E  
 233 Muhn Edward P  
 237 Vacant  
**West Side**  
 226 Teagle Harvey M  
 230 Umbarger Chas A  
 232 Acheson John T

**FRANK BLVD**  
 From W Market south, 1st east of Pershing dr (Fair-lawn)  
 - Roose Chas A

**FRANKLIN**  
 From 502 E Market south to E Buchtel ave (East)

- East Side**  
 17 Black Geo W  
 21 Huff John L  
 25 Haas Mrs Mary E  
 31 Matherson Theo A  
 " Anderson Wm  
 37 Sandefer Carl W  
 " Wambold Mrs Amy  
 43 Simpson James C  
 47 Zohn Maurice W  
 " Metzler Mrs Blanche  
 53 Haines Chas A  
 59 Holcomb John L  
 593 Curran Wm M  
 63 Blount Kenneth M  
 69 Kunkel Goldo  
 73 Hesson John E  
**West Side**  
 24 Weil Berlin B  
 30 Russell Robt H  
 38 Vredenburg Mrs C  
 40 Limeric Mrs Effie  
 42 Cleave Wm E  
 48 Reninger Chas E  
 56 Bauer Jacob  
 60 Lewis Chas R  
 " Davis Ralph E  
 68 Anderson Mrs Bertha M  
 74 Kincaid Will S

**FRAZER AVE**  
 (See Salem ave)

**FRAZE AVE**  
 From 628 Eastland ave north to E North (Northeast)

- East Side**  
 719 Schrader Lester L

- 723 Arnold Roy K  
 727 Eiseman John H  
 737 Leighty Chelsie  
**Leonora ave intersects**  
**Hazelwood ave intersects**  
 789 Ochs Cyril C  
**West Side**  
 712 Clough Percy  
 718 Miller Ulda L  
**Leonora ave intersects**  
 758 Vacant  
**Hazelwood ave intersects**  
 790 Ferguson Rolla A

**FRAZIER AVE**  
 From 1891 Newton north (Northeast)

- East Side**  
**Hollis begins**  
 425 Gregg Ellis E  
 431 Bruckman Chas L  
 435 Stofick B Stephen  
**Honodle ave continues**  
**East Park blvd ends**  
**Carver begins**  
 535 Lewis Ray F  
 553 Greth John F  
 567 Carson Ralph A  
 569 Hoffman John R  
**West Side**  
 410 Peyton Myron P  
 414 Johnston Hiram K  
 418 Kellerman Lloyd G  
 422 Archer Chas C  
 430 Rindahl Norman W  
 440 Herrin W Harvey  
 444 Shifflette Joseph L  
 448 Condon Harry T  
 460 Bond Carl C  
 464 Vacant  
 468 Siebert Joseph A  
 472 Kosier Horace D

**FREDA COURT**  
 From 746 StClair west (South-west)

- 748 Warley Russell G  
 750 Jones Frank M

**FREDERICK AVE**  
 From 456 N Howard west and north to W Tallmadge ave (North Akron)

- North Side**  
 25 Youngflesh Edward P  
 35 Vacant  
 43 Myers James M  
 47 Attack Albert  
**Penfield ave ends**  
**Royal pl ends**  
 513 McGuckin Mrs Mary I  
 517 Pacific Umberto  
**W York intersects**  
 549 Smith Clyde B  
 553 Belles Earl  
 555 Wyler Gerald D  
 557 Schrader Henry A  
**Vesper intersects**  
 595 Nutter Darrel G  
**South Side**  
 10 Lawrentz Lida J  
 12 Holt Wm  
 18 Rhodes Chas  
 20 Buck Chas  
 60 Stevens Perry H  
 " Honey Gold Co  
 70 Sawyer Wm T  
**W York intersects**  
 550 Mody Stanley  
 554 Taylor Mrs Jennie B  
 556 Miller Mrs Addie  
**Vesper intersects**  
 592 Merold Patrick  
 596 Anderson Clifford C  
 600 Livengood Roy J  
 " Floyd John H

**FREDERICK BLVD**  
 From north of Copley rd south, 2d west of Seward ave (Perkins Hill)

- East Side**  
 791 Colher Mrs Marie

- 795 Johnson Raymond R  
 811 Jaccaud Wade E  
**Peckham intersects**  
 877 Metzger John D  
 897 Minko Michael  
**Copley rd intersects**  
**Park dr ends**  
 983 Beck John F  
**Little intersects**  
 1001 Squires Geo H  
 1013 Yost Frank L  
 1021 King Eugene M  
**Lawton intersects**  
**Slosson intersects**  
**Stoner intersects**  
**Thurston intersects**  
 1293 Vacant

**Bellevue ave intersects**  
 1341 Rarick Clarence F  
 1371 Hoskins Virgil M  
 1373 Renner Edward J

- West Side**  
 782 Vacant  
 826 Sarich John  
 832 Nopper Jacob  
**Peckham intersects**  
 844 Zateslo Geo J  
 858 Rottmayer Eugene B  
 886 Foust Todd L  
 900 Novkovich Michael  
 910 Kobettis Andrew J  
 918 Scott Foster M  
**Copley rd intersects**  
 972 Calli Albert  
**Little intersects**  
 1014 Pidwell Wm J  
 1016 Vacant  
 1022 Cook Wm A  
 1052 Huenerfauth Geo M  
 1056 Chaney Wm H  
**Lawton intersects**  
**Slosson intersects**  
**Stoner intersects**  
**Thurston intersects**  
**Bellevue ave intersects**  
 1324 Klein Adam  
 1346 Lowery Louis

**FREEDOM AVE**  
 From 1520 Home ave west (North Akron)

**FREMONT AVE**  
 From 1854 Englewood ave south (East Akron)

- East Side**  
**Allied Engineers Inc**  
**Spade ave intersects**  
 141 Cuscuna Joseph  
 " Ray Manuel  
 29 Vacant  
 151 Hossler Francis  
 157 Noffske Robt B  
 161 Conaway Harry R  
 165 Vacant  
 169 Mowrey James F  
 171 Mull Herbert W  
 " rear Wagner Leno R  
 179 Dow Mynes W  
 185 Bellissimo Mike  
 193 Oakley Thos H  
**West Side**  
 50-2 Shank Wm M  
**Fenton ends**  
**Fernett ave ends**  
**Spade ave intersects**  
 148 Barndollar Harrison C  
 152 Keller Anthony  
**Esthir ave ends**  
 180 Haussler Joseph  
 186 Church Howard L  
 190 Walters Herschel E

**FRIED**  
 From 794 Noah ave west to Mercer ave (Perkins Hill)

- North Side**  
 853 Grubb Clair E  
 857 Buetsch Wm F  
 861 Davis Danl M  
 865 Cornell Elmo C  
 869 Ricker Paul F

YOU WILL FIND THE LEADING BUSINESS MEN'S ADS IN THE CITY DIRECTORY

# FIRST INDUSTRIAL BANK of AKRON

WILL HELP LIGHTEN YOUR BURDENS FINANCIALLY

Fried

AKRON 1931 CITY DIRECTORY

Fulton

323

873 Davis Carlos S  
877 Ables Lawrence  
881 Martin Michael  
885 Beck Harold O  
889 Park Luther A  
893 Koslowski Geo  
897 Boehm Wm F  
901 Smith Lowe S  
905 Lewis Graham H  
909 Tillett S Raymond

**South Side**  
838 Engelhart Ewald L  
846 Davis R Cecil  
850 Hippil Joseph  
854 VonGuntzen Herman E  
858 Ulrich Harry E  
866 Neill Wm M  
870 Becher Chester D  
874 Lelsinger Robt B  
878 Sherman Jacob  
880 Wells Geo W  
888 Williams Earl A  
894 Ekas James W  
898 Bowers Lloyd C  
902 Guinther Lawrence O  
906 Radde Henry E  
910 Neil Matthew

**FRITCH AVE**

From Edwin ave west to Manchester rd 1st south of W Waterloo rd (Kenmore)

**FRONT**

From opp 700 E Cuya Falls ave north to city limits (North Akron)

1060 Refiners Inc  
— O E Co Power House  
Cuyahoga River  
City Limits

**FRONT**

From end of Louisiana ave north and south (Kenmore)

102 Cavanaugh Wm L  
— Winland Mrs Lena J  
103 Ogden Sanford H  
105 Caldwell Benj F

**FULLER**

From 1274 2d ave south (Southeast)

**East Side**

Mohawk Rubber Co  
253 Cooper Wm B  
257 Vlcek Adam  
261-61½ Pawlas Leon  
3d ave intersects  
281 Foster James F jr  
283 Gholston John L  
4th ave intersects  
313 Parks Mrs Sarah  
317 Little Carlos L  
321 Barbicas John S  
5th ave intersects  
345 Oleshkevch Saml  
353 Petush James L  
357 Rhodaback Ray J  
359 Lochinis Mike  
367 Matas Michael  
" Pucher Michael  
371 Kachenak John  
373 Giamati Chas C  
381 Kitchen Clifford D  
" rear Vacant  
387 Horvat Stephen  
391 Brkich Joseph  
" Cole Ulysses G  
" Edwards Thos J  
" Crabtree Arthur  
393 Vacant  
6th ave continues  
401 Ulrich Michael  
411 Chancey Romie F  
413 Grayshock Mrs Pauline  
427 Zofchak Mrs Anna  
431 Peter Gust  
433 Annis Nick  
437 Shane Frank  
439 Wilson Melvin A  
" Ruby Ray V

447 Michelis Pantellis  
445 Mackey Earl L  
459 Christopholis Harris  
463 Karras Geo Z  
7th ave intersects  
485 Kraycheek John  
Unopened to 773  
773 Clipper Michael  
795 Kline Wm E

**West Side**

250 Radovich Geo  
252 Carina Geo  
252½ Bamidakis Fotios  
3d ave intersects  
276 Foster Guy W  
278 Miller Ernest E  
280 Taylor Luther C  
4th ave intersects  
310 Vacant  
314 Gaste Geo  
5th ave intersects  
344 Taylor Frank T  
348 Gaul John W  
350 Leonard James H

**Duane ends**

358 Hetrick Solomon G  
362 Citroek Michael  
364 Matuska Stephen  
376 Rinker Orville F  
380 Verdon Louis J  
382 Kozelnicky Michael  
384 Phillips Mrs Laura J  
388 Kapiolats Thos  
" Krizo John  
" Dimarzio Ernest  
" rear Lytle John O  
392 Fusselman Elwood J  
394 Burdeshaw Carey  
" Gardner Henry A  
402 Simich Nick  
" Stefanov Steve  
" Emanuel Nick  
" rear Govorchin Mrs M  
" Pyrski Ivan  
406 Kovacs Steve  
" rear Vacant  
410 Foster Henry  
414 Buleca Peter  
416 Sluka Paul  
420 Mesko Frank  
424 Farnas Nick  
430 McDonald Shirley  
432 Vasbinder James G  
444 Majewski John  
450 Perch Alex  
502 Tibbs Edward H  
506 Marchinsky Sofron  
7th ave intersects  
Unopened to Delos  
706 Vacant  
710 Ferrell Chas W  
712 Christopher Lameus  
728 Christopher Walford C  
" rear Vacant  
740 Border Noah McE  
" Stewart Everett E  
Joy ave ends  
768 Buchner Carl  
774 Carder Joseph  
776 Bell Arthur D  
780 Zornes Martin H  
832 Kirkland Wm R

**FULMER AVE**

From E Market south, 1st east of A C & Y Ry (East Akron)

**East Side**

Englewood ave intersects  
203 Whittaker John jr  
205 Aston Wm  
215 Carlson O Ernest  
Spade ave intersects  
177 Lance Guy R  
185 Ellinwood Ray V  
Cramer ave intersects  
Unopened to east of Pent-  
ley ave  
277 Garrity John J  
281 Whetstone Chas A  
283 Turner Marshall M  
285 Pappaion Michael  
287 Robertson Sardin M

291 Farnsworth John A  
Pentbley ave intersects  
Springfield Center rd inter-  
sects

**Daniels ave intersects**

— Ray Ira E  
419 Barbe E Lee  
Baker ave intersects  
Quayle dr intersects  
623 Stack Patrick  
" rear Miller Lynch  
Triplett blvd intersects

**West Side**

Englewood ave intersects  
Spade ave intersects  
Cramer ave intersects  
Unopened to east of Pent-  
ley ave

— Olaynick Joseph F  
288 Weddle Dallas E  
290 Thomas Harry E  
Pentbley ave intersects  
Springfield Center rd inter-  
sects  
Daniels ave intersects  
Baker ave intersects  
474 Sentelik Wm  
Quayle dr intersects  
612 Kollida Alex J  
624 Lowe Thos J  
— Davis Wm  
Triplett blvd intersects

**FULTON**

From 1053 E Market north and east (East Akron)

**East Side**

1 Cattran Philip H  
3 Bollard Harry  
9 Robinson Wm C  
" rear McInnish Macon  
11 Hedlund Mrs Ellen  
15 Vacant  
19 Swanson John B  
Laird begins  
31 Fillos Nicholas  
43 May Mrs Josephine  
39 Dawson Mrs Edna M  
45 Ake Frank E  
53 Heisler Mrs Elizabeth  
57 Key James R  
79 Peppers Thos B  
83 Brewer Mrs Kathryn  
83½ Hormuth Sylvester A  
85 Abbott Paul  
" Kohler Kenneth E  
" Bradley Edward R  
" Dugan Nettie  
" Cain Arthur T  
" Falle Walter N  
" Dawson Wm J  
" Beverage John  
" Watts Mrs Lillian  
" Stein Mrs Alice  
89 Morrow Anna  
93 Smith Malcolm N  
97 Brill Anthony  
101 Allen Mrs Amanda M  
105 Pastorius James G  
109 Ritzert Mrs Ida  
" rear Parker John A  
111 Letzelter Edward C  
115 Cardarelli Nick A  
117 Boyer Mrs Kathryn  
121 Schrader Joseph F  
Dudley ends  
141 Briggs Norris W  
145 Wolfenbarger Mrs Sarah  
149 Nave Jasper W  
153 Taylor Raymond  
157 Koeberle Leo E  
161 George Edward  
West Side  
12 Fulton St Chapel  
16 Baker Mrs Jane  
20 Nicewander Mrs Anna  
24 Vacant  
26 Covan Dora  
30 Harry Wm C  
34 Vacant  
38 McGushin Mrs Anna  
46 Arnold Kurt A  
50 Burns Emery D

SUNSET VIEW SUBDIVISION  
CALL US BY PHONE OR AT OUR  
OFFICE FOR ANY SERVICE OR COURTESY  
THE CENTRAL ASSOCIATED REALTY CO.  
403-404 OHIO BUILDING

# THE DAUNTLESS PLUMBING & ELECTRIC CO. 18-22 E. State St. PHONE FRANKLIN 8109

EXCLUSIVE LIGHTING FIXTURES

324 Fulton BURCH DIRECTORY CO'S Galat Way

- 54 Thomas James
- 72 Gay Mrs Mary C
- 74 Ahrendt Paul A
- 78 Coe Saml
- 82 Bush Brooks J
- " Stull Maud
- 86 Ahrendt Fred
- 88 Keyes Wm H
- 90 Edgell Arlis G
- 92 Jordan A Clarence
- 94 Sweet Brack B
- 102 Sutherland Walker
- 106 Prince John M
- 110 Hankins Cupid W
- 112 Miller Francis J
- 118 Crumbling Harry
- 122 Bell Chas L
- 126 Pringle Teiford A
- 128 Vaught Mrs Della
- 130 Hart Russell W
- 134 Moore Ernest L
- 136 Riley Thurman R
- 140 Catlett Gilbert W
- " Staton John W
- " rear Vacant
- 144 Morgan John R
- 148 Copeland Ollie
- " Tvo Leonard R
- 150 Lawrence Alva E
- 154 Geisler Calvin V
- 156 Robinson Clarence A
- " rear Papps Louis
- 158 Jullus Mrs Thomasine
- 160 Zuschin Mrs Theresa

**FULTZ**

From 1342 Manchester rd west to East ave (Southwest)

- North Side**
- 633 Schlemmer Norman C
- " Walker Joseph
- 637 Manderbach Wm E
- 641 Widmeyer Walter C
- 645 Cooris Fred E
- 649 Klemstein Mrs Louise
- 653 Welton Delos E
- 665 Carlson Robt L
- 669 Hoover Mrs Emaline M
- 673 Ramsire Albert E
- 677 Allen Farlee T
- 681 Pugh Pearl

**Hite continues**

- 699 Antonovich Mike
- 719 Schiefer John J
- 701 Sweeney Mrs Winifred
- " Blakley Earl L

- South Side**
- 634 Brubaker Jacob H
- 638 Daub Harry A
- 642 Haag Thos J
- " Wallace Ord F
- 646 Curtis James O
- 650 Butcher Robt R
- 654 Taylor Ernest M
- 658 Magenau Henry
- 660 Hutchens John G
- 666 Lorenz Gust N
- 670 Meager Chas S Jr
- 674 Harper Chas
- 678 Roush J Earl
- 682 Bridges Marion F
- 686 Houser Michael E

**Hite continues**

- 698 Hamilton Arthur H
- 710 Kissinger Geo C
- 714 Kissinger Ira A

**Hillcrest begins**

**FUNCK AVE**  
From Flint ave south (North East)

**Braddock ends**

**FURNACE**  
From 123-N Howard east to E North (Central)

- North Side**
- 11-13 Lincoln Apts
- " Smith Eddie
- " Foster Joseph
- " Hunter Robt
- " Davis Clarence

- 15 Brown Curtis
- N Main intersects**
- 43-45 Lamneck W E Co
- 49 Vacant
- 51 Vacant
- 55 Percoco Joseph
- N High intersects**
- 237 Pockrandt P Mfg Co
- 241-51 Rivitz Chas Co Inc
- 243 Jackson Geo R Co

**South Side**

- N Main intersects**
- 50 Ciccarelli Peter
- 52 Lynch Herbert
- 56 Guistino Dominic
- 58 Wakefield Ellwood
- 58 1/2 Vacant Storeroom
- N High intersects**
- 68 Vacant Storeroom
- 68 1/2 Vacant
- 70 Cosmo Frank
- 72 Evans Bernard J
- 74 Morton Chas T
- 74 Vacant Storeroom
- 74 1/2 Richards Roy
- 76 Italian & Am Gro
- 78 Mecca Hotel
- 82-84 Percoco & Tisci
- 88 Cobbs Geo
- 90 Vacant Storeroom

**N Broadway ends**

- 104 D Alessandro Steve
- 106-8 Marinelly Anthony
- 112 Leonino Lazzero
- 114 Federico Anthony D
- 116 Lucas Peter
- 118-24 Johnson Mrs Vera
- 126 Battaglia Tony
- 128 Alexander Anthony T

**Summit ends**

- 138 Cascioli Rocco B
- " Cunningham Thos
- " Griffin Geo
- " Williams Wm
- 140 Roma Cabinet Shop
- 150-54 Furnace St Mission
- 150 1/2 Vacant
- 152 VonCoff Herbert
- 152 1/2 Lumpkin Stephen
- 154 1/2 Porter Edward
- 156 McCann Barney
- 156 1/2 Vacant
- 158 Lamarca Bernard
- 160 Vacant Storeroom
- 162 Vacant Storeroom
- 162 1/2 Wilson Chas R
- 164 Philip James
- 168 Vacant
- 172 Aulino Carmelo
- 180 Coker Peter
- 180 1/2 Williams Albert
- 184 Vacant
- 186 Wells Cora
- 190 Russell Mrs Rosa
- 194 Markulis Joseph
- " Guerra John

- 194 1/2 Turner Leroy
- 198 Vacant Storeroom
- 198 1/2 Bledsoe Uel
- 200 Bell Irene
- 202 Statham Mrs Susanna
- 202 1/2 Robison Geo
- 204 Brooks Mrs Vera
- 206 Gossett Earl D
- Beverly alley begins**
- 212 Vacant
- 214 Bowles Simuel
- 218 Mann Mrs Sarah

**Mann et begins**

- 220 Jackson Mrs Ethel
- 222 Catalano Leonard
- 222 1/2 Vacant
- 226 Chiaramonte Carlo
- " Elliott Silas Z
- " Shine James
- 240 Ross Nicholas
- 238 Sallemi Ralph
- 238 1/2 Vacant
- 240 1/2 Davidson Geo
- 244 Allied Supply Co
- " Akron Industrial F Inc
- 262 Ray Mrs Elizabeth
- 270 Sonnhalter Leo

**G COURT**  
From 888 Douglas west (Southwest)

- 316 Marchese Joseph
- 318 Jimo Nick
- 320 Angelo Chas
- 322 Costanzo Rosemaria
- 324 Messier Noiman P
- 326 Vacant
- 328 Vacant
- 330 Vacant

**GAGE**  
From 433 Spicer east (Southeast)

- North Side**
- 493 Huston Wm I
- 499 Pfaff Geo P
- 503 Boecker Hugo
- 509 Koplin Robt H
- 515 Harp Wm H
- 517 Massic Saml D
- 523 Gretler Harry J
- 525 Churchill John W
- 527 Shea John J
- 531 Dolly Mon
- 539 Vacant
- 543 Henderson Geo W
- 547 Malcolm Fred
- 551 Vacant
- 555 Underwood Louis G
- 559 Sponseller Harry G
- " Long Esten E
- 563 Webster Chas H
- 565 Wolford Wm E
- 569 Snyder Floyd L
- 573 Caprio Frank

**Fountain intersects**

595 Russell Wm E  
**Unopened to Leaac**  
665 Bearer Elmer J  
667 Parks John P  
671 Schaller Jesse A

**South Side**

- 482 Llewellyn Wm
- 486 Peck Wm J
- 490 Pitman Mrs Jennie B
- 494 Davis Saml D
- 498 Griffiths Mrs Mary
- 504 Hupp Mrs Bertha A
- 510 Olsson John H
- 518 Massic Chester W
- 522 Stone Edwin A
- " Gruen Hiram
- " Dirrig Leo B
- " Letzel Fred A
- 530 Donahue Chas R
- 534 Stroup Albert T
- 538 Webb Mrs Julia A
- 540 Olin Paris G
- 548 Williams Rae M
- " Stough Curtis F
- 548 1/2 Fekert Harold L
- 552 Bittcuffer Mrs Emma A
- 558 Shuman Mrs Addie L

**Elmado et begins**

- 570 Patrino Saml
- " Frisone Donato

**Fountain intersects**

- Unopened to 616**
- 616 Sadler Wm C
- 618 Chaboudy Wm C
- 620 Vacant
- 622 Sadler Geo L
- 624 Rhodes Fred I
- Unopened to Lease**
- Beaver intersects**
- 700 McCormick Franklin G
- McGowan continues**
- 714 Clark Mrs Augusta
- " Kling Roy E
- 720 Bondurant Oris F
- 724 Retz Fred
- 722 Conroy Michael T

**GALAT WAY**  
From 1366 Superior ave west (Sherbondy Hill)

- 914 Baiser Mrs Julia H

## THE AKRON GENERAL INSURANCE AGENCY COMPANY

174 South Main St. HEMLOCK 5191 LIFE, ACCIDENT AND HEALTH INSURANCE





**We Will Help You Write Your Letter Copy  
and Organize Your Mail Campaign.**  
165-171 North Union St. Phone Jefferson 2176



Gale

AKRON 1931 CITY DIRECTORY

Garry Road

325

**GALE**  
From 572 Crosby south to W  
Exchange (West Hill)

- East Side**  
95 Noble Mrs Ella L  
101 Feight Russell  
107 Morris Alonzo W  
109 Gala Ira H  
111 Wilson Fred B  
113 Schaefer Chas S  
115 McMillen W Guy  
" Ball E Alfred  
119 Gammill Margaret E  
123 Driesbach Mrs Emma C  
125 Crawford Nathaniel J  
127 Schultz Lester F  
129 McGinnis Mrs Elizabeth  
133 Cross Foster E  
139 Holcomb Albert W  
143 Armstrong Wm H  
147 Rhoades Harold E  
151 Smith Mrs Belle  
155 O Toole Michael H  
159 Triplett Jesse R  
165 Griffith Robt C  
169 Tenney Fred H  
175 Clark Frank J  
" Eyster Andrew R  
179 Bowers Mrs Alice G  
183 Cook Geo  
187 Smith Orem C  
191 Jentsch Theodore G  
195 Maistros Nicholas G
- Woodland ave ends**  
203 Breiner Mrs Anna A  
207 Decker Valley C  
213 Spring Mrs Anna L  
219 McCloskey Wm J  
221 Patterson James E  
223 Brooks Mrs Opal S  
225 Moatz Floyd S  
231 Manning Fred P  
231 1/2 Taylor Edward E  
237 Tompkins Mrs Luna A  
237 Clark Willard R  
239 Farnbach Anthony  
241 Day Roy G  
247 Vacant  
251 Jones Martha E  
255 Brammall Edward  
257 Soule Wallace A
- Westwood pl ends**  
**West Side**  
86 Grimm Ralph O  
90 Vandersall Elmer L  
**Claremont pl begins**  
96 Grissom Thos A  
" Brunetti Gary A  
100 McCracken Clinton C  
" Radcliffe Joseph D  
106 Pappano Pasquale F  
112 Noack Rev Ernest F  
118 Brothers Elbert B  
124 Ahern John B  
128 Zurbuch Bernard  
132 Stuver Franklin U  
136 1/2 McDonald Claude T  
136 Selle Lulu F  
140 Melvin Sherman A  
142 Curtis Helen R  
144 Brown Louis H  
146 Schlesinger Max  
152 Smith Danl A  
158 Peterson Chas J  
162 Lueck Frank H  
164 Vacant  
166 Krug Eugene A  
168 Ganyard Blake H  
" Young Nelson C  
172 Cogswell Rolland W  
172 1/2 Jacobsen Mrs J F S  
174 Buckmaster Byron M  
178 Pender Mrs Ada  
184 Gross Wm  
188 Branch Arthur J  
192 Koch John F  
196 Scudder O Ernest  
202 Richards John T  
208 Smith Emery C  
212 Ikons Geo W  
216 Mann Mrs Amanda  
220 Hamor Robt A

- 224 Butler Tempton M  
228 Burns Mrs Nora  
228 1/2 Vacant  
230 Schmitt Peter A  
234 McDonnell Wm  
238 Eyster Geo E  
248 Vacant  
250 Yoho Chester A

**GALENA AVE**  
From 1251 Girard east (Fire-  
stone Park)  
325 Chaplik Mike  
328 Gorlando Philip

**GANYARD ROAD**  
From Sand Run rd west (Fair-  
lawn)

**GARDEN ALLEY**  
From 17 W Exchange north  
(Central)

**GARDENDALE AVE**  
From 651 Dan east (North  
Akron)

- North Side**  
577 Tetzlaff Carl A  
581 Schlitt John  
593 Sterbutzel Ignatius  
597 Depew C Everett
- Damon intersects**  
607 Butler Fred H  
611 Jarmita Stephen  
619 Doherty Andrew  
647 Thatcher Hugh L  
649 Lawler Frank P  
653 Murphy Saml  
655 Hill Wm M  
657 Allshouse Leroy L  
663 Lee Geo C

- Davis intersects**  
677 Vacant  
681 Butler Fred E  
691 Williams L Baxter  
711 Moore Mrs Margaret E  
715 Baum Henry S  
719 Leinwand Leo R  
723 McCoy Carl

**South Side**  
586 Schaad Mrs Viola  
594 Steinmetz Martin A

- Damon intersects**  
612 Metzler James B  
620 Murphy Louis  
640 Koby Michael V  
644 Everhart Danl A  
668 Varvaro Nick
- Davis intersects**  
686 Schoonover Max E  
700 Nicolard Albert  
712 Collier Harvey L  
730 Collier Wm E  
" r Coughenour Harvey W  
734 Hughes Harper H

**GARFIELD**  
From 135 W Tallmadge ave  
north (North Akron)

- East Side**  
625 Wetzel Geo E  
629 Dayhuff Bert  
633 Vacant  
637 Ireton Chas F  
639 Vacant  
641 Brumbaugh August  
643 Justine Geo  
649 Froelich Elmer L  
653 Vacant  
659 Cole Albert B  
663 Goodvear Garland L
- Shelby ave intersects**  
679 Fusner Bernard M  
681 Forester James A  
685 Hummel Leo A  
689 Swires Ambrose T  
699 Williams Saml D  
" Dingman Lester L  
705 Roedicker Clayton L  
711 Williams L Wilson  
715 Wolf Mrs Hattie L  
721 Mekeal John H

- 723 Wheeler Mrs Elma I  
727 Grigsby Mrs Myrtle E  
731 Patterson Richard G

**Edward ave intersects**  
751 Vacant  
755 Wingard Lewis  
761 Ferrante Louis  
781 Vacant  
789 Vitrano Joseph  
791 Arconti Thos

**Uhler ave intersects**  
**Unopened to s of Lorenz ave**  
855 George Paul N  
857 Wells Roy E

**Lorenz ave intersects**  
871 Hays Wilbert L  
911 Raney Harry

**West Side**  
**Zents et begins**  
622 Petrelle Lawrence  
624 Blakemore John C  
628 Thorn Mrs Alvada  
630 Haynes Leo W

**Curter terrace begins**  
636 Carter Mrs Cora M  
644 Mann John  
650 Dotson Wallace J  
658 Roepka Clifford H  
664 Phillips Wm A  
670 Millan Wm W

**Shelby ave intersects**  
680 Bergdorf John W  
698 Heimbaugh Chas M  
702 Henslee Roy

**Bungalow way begins**  
708 Rinal Elmer P  
712 Workman Ernest  
724 Farnham Leonard S  
724 Heimbaugh Wm E  
728 Olson Russell H  
" Nunn Ernest O  
732 Markusson Niel E  
736 Bonnett John R  
742 Nicol John A

**Edward ave intersects**  
752 Herbert Harold D  
758 Ross Joseph  
762 Forte Jerry A  
764 Brown Wm H  
766 Vacant  
768 DiLauro Mrs Rose  
776 Randazzo Saml  
" rear Alexander John  
778 Vacant  
782 Borsellino Liborio

**Uhler ave intersects**  
812 Vacant

**Unopened to s of Lorenz ave**  
844 Richey James H

**Lorenz ave intersects**  
878 Oskar Joseph  
884 Dillinger Chas F

**GARMAN ROAD**  
From 680 N Portage path west  
(West Hill)

- Garman Frank B
- Vosello ave ends**  
**Reynolds ave ends**  
Sink E Clifford
- McPherson ave ends**  
1128 McKeever Saml H  
Clark Herbert S
- Molane ave ends**  
Harger James P
- Auburndale ave ends**  
**Foursome ave ends**  
**Hollywood ave ends**  
**Kenilworth dr ends**  
**Castle blvd ends**  
1334 Skidmore Arthur L  
**McLbourne ave ends**  
**Uncourt dr ends**  
**N Hawkins ave intersects**  
**Rampart ave begins**  
**Randall ave begins**  
**Wilton ave begins**

**GARRY ROAD**  
From Arnold ave north to E  
North (Northeast)

- East Side**  
545 Spier Leo F



**MORTGAGE LOANS**

1099 SOUTH MAIN STREET

**MONTHLY  
PAYMENT PLAN**

PHONE Franklin 7195



**THE GUARANTEE TITLE & TRUST CO. ABSTRACTS AND CERTIFICATES OF TITLE**

549 Johns Frank J  
555 Smith Chas H  
559 Ahlgreen Victor J  
563 Johnson Chalmers A  
567 Burley Walter M  
573 Smith Walter N  
579 Ash Mrs Mildred J  
583 Kinson Arthur  
581 Cole Ronald V  
591 York Owen R  
593 Ciganik Andrew  
605 Harshbarger Saml W  
**Brandon ave intersects**  
619 Vacant  
621 Edwards Thos K  
625 Gustafson Helge F  
629 Culver Herman L  
639 Williams Carl P  
**Onondago ave begins**  
Barber School  
685 Colclough Mrs Mary E  
689 McMillin Glenn W  
695 Moore J Earl  
699 Walton Arthur A  
701 Beck Arthur E  
709 Daniels David L  
**West Side**  
546 Bable Edward M  
" Northeast Printing Co  
556 Percy Louis  
560 Young Geo  
562 Aked Mrs Lillian  
568 Smith Walter A  
576 Vacant  
584 Tracy Harold F  
588 Vacant  
592 Sickman Geo L  
596 Engler John J  
600 Volpe Gerald  
**Brandon ave intersects**  
616 Kessler Chester  
620 Wilson Kenneth E  
624 Eastep Geo E  
628 Ely Henry D  
632 King Chas W  
636 Lemmon Vinton R  
640 Bargetz Carl F  
646 Jurk Red  
650 Bird Eli T  
656 Kedra Paul  
668 Foster Chas W  
**Grandview ave begins**  
674 Lee Chas  
680 Prinzo Carmen  
684 Ley Bertrum B Jr  
688 Winland Harley R  
692 Mathis Arvel M  
696 Dennison Edmund M  
698 Rardin Fred L  
700 Bailey Arthur W  
706 Upcott Edward P  
712 Wertz Ross J  
718 Taylor Zachariah E

**GARTH AVE**  
From Auldfarm rd northwest (Perkins Hill)

**North Side**  
681 Maxson Herburst W  
**Diagonal rd intersects**  
727 Cunningham Geo R  
729 Fewkes Benj J  
731 Balaun Wm J  
735 Gourse Nathan  
737 Lowe Lambert O  
753 Wolman Robt S  
" Graetz Sidney I  
**Hoy ave ends**  
759 Keller Sylvester J  
761 Poutts Chas E  
769 Davis John E  
771 Senn, James F  
**South Side**  
**Midway begins**  
678 Kile Wm L  
684 Elinoff Joseph A  
**Diagonal rd intersects**  
738 Wagner Victor S  
742 Stouffer Park  
746 James Wm A  
750 Stagers Henry C  
**Minerva pl begins**

766 Wright John W  
770 Schlauch Lloyd L  
**East ave intersects**  
**Madison ave intersects**  
850 Keith Peter

**GAUGLER AVE**  
From north of 955 W Waterloo rd south (Kenmore)  
**W Waterloo rd intersects**  
**Tampa ave begins**

**GAULT**  
From end of Miami east (Southeast)

**North Side**  
189 Johnson Cleathus  
197 Grible Stefan  
201 Gary Mrs Amanda  
205 Vesnek Saml  
**South Side**  
168 Bethlehem Steel Co

**GEM AVE**  
From 986 East ave west to Portage pl (Southwest)

**North Side**  
703 Kodish Joseph  
707 Boling Karl D  
711 Hiley Benj  
715 Maloney Thos J  
719 Ayliffe Frank J  
723 Hamilton Nelson  
727 Keifer Walter T  
**South Side**  
702 I aughlin Elzie G  
708 Shope Kenneth D  
712 Foster Fred L  
716 Foster Chas H  
720 Grimley Mayme D  
724 Vacant  
728 O'Brien Lawrence E  
**Portage pl begins**

**GENESEE ROAD**  
From Mayfair rd west to N Portage path (West Hill)

923 Smith Llovd L  
933 Chapman Chas F  
932 Greenblum Dr Louis L  
952 Jacobs Saml A  
963 Richardson, F, Earl

**GENEVA AVE**  
From 2470 East ave west to Barberton Hmits (Kenmore)

**North Side**  
1399 Heyne Alois B  
1403 Miller Joseph L  
1407 Downing Elmer W  
1423 Lackey Peter J  
**South Side**  
1406 Boser Lyle I  
1410 Bagwell Zebulon V

**GEORGIA AVE**  
From west of, S Arlington east, 1st south of N Firestone Blvd (Southeast)

**North Side**  
759 Ringkor John  
763 Stone Chas W  
816 Emerson James S  
813 Wilson Wm C  
931 Losch Danl  
965 Kilbreath Raymond W  
**S Arlington intersects**  
1005 Watson Henry C  
1017 Brouse Corvin J  
**Erskine ave intersects**  
1055 Busch Wm E  
1059 Allen, Henry W  
1067 Yerian Robt T  
1071 Rudolph Hazard T  
1075 Hunt, Robt A  
" Haynes Edgar M  
**Clement intersects**  
1089 Chapin Guy R  
1093 Graham Musson D  
**Lambert intersects**  
1149 Montgomery Emery  
1155 Reagan Eppsy O

1163 Rea Duane T  
1181 Cowden Wm W  
**Staeger ave intersects**  
1199 Galanis Anthony P  
**Kelly ave intersects**  
**London ave intersects**  
1401 Comunale Armie  
1403 Pappino Philip  
1405 Frashner Arthur R  
**South Side**  
934 Croghan John S  
938 Thornburg Donald R  
942 Wise Chas S  
954 Mianan Chas W  
**S Arlington intersects**  
1010 Jordan Chas W  
1020 Kiker Harlon H  
**Erskine ave intersects**  
1028 Johnson Glenn M  
1032 Tomlinson Giles A  
1040 Caldwell Robt J  
1044 Graham Floyd E  
1052 Stewart Herbert L  
1056 Morgan Geo H  
1060 Martter Donald E  
1064 Darby Morgan J  
1068 Barcus Frank I  
1076 Fertig Verne K  
**Clement intersects**  
1086 Steffensen Aksel  
1094 Caldwell Harry M  
1100 Johnson E Russell  
**Lambert intersects**  
1158 Troup Edward A  
1162 Heavner W Hoy  
1178 Sellers Gilbert J  
1182 Fultz Frank M  
1186 Sholley Guy E  
**Staeger ave intersects**  
1212 Carlisle Clifford M

**GEORGIA AVE**  
(See Redfern ave)

**GERTRUDE**  
From 851 Adeline east to Washington (Southeast)

**North Side**  
151 Wolfe John  
" Wooln Mrs Anna  
157 Waskies Tony  
163 Square Nick  
165 Bernath Anthony  
169 Rollo Max J  
175 Bush Ernest  
179 Lam John H  
181 Nemith Joseph  
185 Nevoroski Joseph  
**South Side**  
160 Hill Mrs Sarah E  
172 Andruski Michael  
176 Butwilowski Tadausz  
182 Vacant  
" rear Benczik Joseph

**GETZ**  
From 76 E Miller ave south (Southeast)

**East Side**  
1129 Hinson Bartow S  
1131 Townsend Edward C  
1135 King Church W  
1141 Elhott Mrs Alice L  
1145 Taylor Andrew J  
1149 Goins Elvyn  
1149 1/2 Kuhns Richard A  
1151 Lapham Howard C  
" Eclipse M Weather S Co  
1155 Baugher Hugh  
1161 Garnes Oshel F  
" Tatum Thos  
1163 Parsons Mrs Cella  
" Hunt Frank  
1165 Williamson Carl W  
1171 Roumanian Greek O Ch  
1175 Henderson Wm A  
1179 Bittner Harvey W  
**Steiner ave intersects**  
1203 Sawyer Lilla H  
" Roumanian Baptist Ch  
**Rubber intersects**  
**Stanton ave intersects**

# ACME INSURANCE AGENCY SAVES YOU 30%

CENTRAL DEPOSITORS BANK BUILDING Phone HEmlock 1216

Getz

AKRON 1931 CITY DIRECTORY

Glendora Ave

327

1283-93 Miller R P Co  
**Unopened to Cole ave**  
 1329 Demharter Wm F  
 1345 Burk Wm E  
 1349 Bradford Saml  
 1363 Kelly Joseph J  
 1359 Vacant  
 1361 Cosby Jesse  
 1363 MtHope Cemetery  
**West Side**  
 1136 Perdue Mrs Caroline  
 1140 Flore Nicholas  
 1146 Wells Wm O  
 1150 Connor Robt S  
 1152 Vacant  
 — Miller School  
**Steiner ave intersects**  
 1210 Nesbit Fred J  
**Rubber intersects**  
**Stanton ave intersects**  
 — Miller R P Co  
**Unopened to Cole ave**  
 1338 Prear Hannah  
 — Letzel August  
 1346 Parker John R  
 1350 Lambert Mrs Marie A  
 1354 Fitch Mrs Pearl H  
 1358 Smith Mrs Sallie B  
 1362 Brown C Harley

**GHENT ROAD**  
 From 3125 Medina rd north  
 (Fairlawn)  
 — Ghent Road Inn  
 — Newman Paul L

**GIBBS PLACE**  
 From 1035 Johnston north  
 (Southeast)  
**East Side**  
 387 Smith Clarence A  
 383 Larson Mrs Anna B  
 379 Dunnington J Ward  
 377 Baer Wm H  
 373 Hart Edward M  
**West Side**  
 388 Lynch Mrs Theresa  
 384 Stutz John N  
 378 Kidwell Dwight S  
 374 Lampe Rose G

**GIBBS ROAD**  
 From Springfield Center rd  
 south 2d east of Massillon rd  
 (Southeast)  
 342 Menthey Geo  
 339 Covan Burl W  
**Daniels ave intersects**  
**Baker ave intersects**  
 460 Bliss John L  
**Unopened to north of Quayle dr**  
 — Hardy Geo R  
**Quayle dr intersects**  
 620 Petronics Geo  
 627 Hajba Bila  
 632 Csonka John  
**Triplett blvd intersects**

**GILBERT**  
 From 1315 Girard east (Firestone Park)

**GILPIN ROAD**  
 From 37 Braewick dr north  
 (Fairlawn)  
 68 LeFevre Milton J  
 69 Vincent A Kerr  
 75 VanPetten Harold E

**GIRARD**  
 From 308 Cole ave south to  
 Wilbeth rd (Southeast)  
**East Side**  
 1179 Simmons Arlis D  
 1191 Marlon Quincy McK  
 1195 Oravec Louis  
 1199 Skulec John  
 1211 Fulmer Raymond L  
 — Fuller Henry T  
 1215 Colopy James L  
 1219 Miller Chas B

1221 Jacobs Joseph  
 1225 Menendez Manuel  
 1229 Kinnev Frank M  
 1233 Capkovic Stephen  
 1237 Vanca Mrs Mary  
 1241 Rizzo Angelo  
 1245 Pillitiere Joseph  
 1251 Poplan Wm  
**Galena ave begins**  
 1259 Pekelnicky Joseph  
 1259 1/2 Bozisk Stephen  
 1263-5 Layne Marvin C  
 1265 1/2 Rizzo Ross  
 1273 Justice John W  
 1275 Skladen Andrew  
 1277 Gardner Wm A  
 1281 Hejbnr Henry L  
 1283 Yehner Arthur L  
 1287 Keirns Dayton  
 1289 Mozer Michael  
 1293 Biros Joseph  
 1299 Giles Spencer J  
 1301 Cain Richard B  
 — Moore Melvin E  
 1309 Miracle LeeRoy  
 1315 Mendelson Max  
**Gilbert begins**

**E Archwood ave intersects**  
 1349 Emore John R  
 1353 Kelly Mrs Rose H  
 1357 Burroughs Scott G  
 1363 Welser Raymond H  
 1367 Glick Claude W  
**Ivy pl begins**  
 1375 Tucker Melvin C  
 1381 Post Otis J  
 1385 Canary Alonzo E  
 1389 Fox Russell  
 1395 Gordon Virgil  
**Ido ave intersects**  
**N Firestone blvd intersects**  
**Lindenwood ave begins**  
 — Firestone Park School  
 — Firestone Park Bap Ch  
**Palm ave begins**  
**S Firestone blvd intersects**  
 1571 O Neil Martin F  
 1575 Edwards Albert H  
 1579 Hermann Mrs Mary A  
 1587 Anliker Carl A

**West Side**  
 1192 Adams Chas L  
 1196 Stewart Oscar A  
 1200 Smole John  
 1204 McClintick Fred B  
 1210 Hinton Thos B  
 1212 McAnulty Wm D  
 1216 Demecs Geo  
 1222 Sorn Chas F  
 1228 Andreff Victor  
 1232 Kortvejesi John  
 1242 Adam Michael  
 1248 Varga Mrs Theresa  
 1252 Hall Chas E  
 1256 Michin Michael G  
 1260 Erb Isaiiah M  
 1266 Walker Edward H  
 1270 Puibaugh Erastus M  
 1274 Harbaugh Edward A  
 1278 Thorndyke Grant H  
 1282 Vacant  
 1288 Fadas Andrew  
 1292 Hanze Arthur J  
 1294 Peters Robt J  
 1300 Semancik Anna  
 1302 Williams Brinley  
 1304 Prough Earl J  
 1306 Lestock Stephen W  
 — Fair Norman A  
 1314 Burk Bros  
 — Sweene Paul  
 — Harr Jack C

**E Archwood ave intersects**  
 1346 Goodyear Ray E  
 1350 Sollenberger Wm  
 1354 Vages Mrs Angie J  
 1360 Riese Hugo S  
 1362 McDowell Waldo E  
 1366 Blandl Mrs Anna  
 1370 Ziegler Chas  
 1374 Keightley Maurice  
 1378 Gibbs Thos S

1382 Moore David M  
 1386 Kraft Chas H  
 1392 Hamlet Joseph A  
**Ido ave intersects**  
 1404 Hartsock David L  
 1410 Patton Chas W  
 1414 Canfield Jesse C  
 — Canfield Tree Co  
**N Firestone blvd intersects**  
 — Firestone Park M E Ch  
 — Firestone Presby Church  
**S Firestone blvd intersects**  
**Mission drive begins**  
 1566 Doering Justus H  
 1574 Edwards Kenneth J  
 1584 Gould Louis P  
 1592 McCann Robt M

**GLASGOW AVE**  
 From west of 746 Wexford ave  
 east (Southeast)  
**North Side**  
 211 Fretcher Emil F  
 213 Brothers Mrs Hazel P  
 217 Smith Earl  
 219 Hardman Walter C  
 223 VanHorn Okey D  
 225 Venarge Saml J  
 227 Modesitt Clarence T  
 231 Scearce Paul G  
 233 Christopher Joseph F  
**South Side**  
**Wexford ave ends**  
 220 Johnson S Herschel  
 224 Engle Holly H  
**Gray ave ends**

**GLEASON AVE**  
 From D Market S south, 1st  
 east of Hilbish ave (East  
 Akron)  
**East Side**  
**Englewood ave intersects**  
 143 Petley Joseph S  
 145 Sawyer Harry M  
 — Spencer J Malvern  
 151 Daub Norman E  
 161 Abele John J  
**West Side**  
**Engl wood ave intersects**  
 148 Vacant  
 152 Spriggle Newton J  
 176 Glynn Clarence J

**GLENDALE AVE**  
 From 52 W Market southwest  
 to S Maple (Central)  
 41 Kepner Lehman O  
**S Bates ends**  
 57 Daily Arthur D  
 59 Vacant Storeroom  
 65-9 Automotive E Service  
 — Scarborough W Dana  
 — Glendale Park  
**Locust begins**  
 — Akron Rural Cem Assn  
 — Collins Wm H  
 161 Gorman John R  
 169 Theophilus Mrs Sarah A  
 173 Svnדר Mrs Vera  
 — Zimmerman Hervey  
 185 Horr Theodore J  
 187 Wardner Herbert L  
 193 Kappelhoff Aloys  
 199 Mackey Elmer S  
**Oviatt pl begins**  
 205 Bradley Peter  
 209 Breen Chas M  
 215 Scheatzle John L

**GLENDORA AVE**  
 From 1248 Della ave south to  
 Copley rd (West Hill)  
**East Side**  
 504 Costigan Misses  
 511 Twvnham Mrs Addie E  
 517 Loftus James A  
 521 Hancock Wm C  
 525 Fouche Joseph C  
 529 Triplett Mrs Mary C  
 545 Lambert Ralph C  
 549 Gravis Oliver R

An Economical Transportation  
  
**CHARVOZ "Roll of Honor," CHEVROLET INC.**  
 275 East Market St. Phone Jefferson 3141  
  
 An Economical Transportation

Old Fashioned Heaters-Waste Many Dollars. We Guarantee Economical Fuel Bills  
**THE AKRON PLUMBING & HEATING CO.** 73 WEST EXCHANGE ST.

# DAY DRUG STORES

AKRON'S 24 ORIGINAL CUT RATE DRUG STORES

328

Glendora Ave

BURCH DIRECTORY CO'S

Glenwood Ave East

THE COMMERCIAL PRINTING & LITHOGRAPHING CO.  
 DIE CUT ADVERTISING SPECIALTIES

553 Volk Mrs Louise A  
 557 Cox Richard G  
**Stadelman ave intersects**  
 565 Miner Newman C  
 569 Dossett Otto  
 573 Settle Thos G W  
 577 Crom Harley W  
 581 Zerbe Paul B  
 585 Fuchs Clemens F  
 589 Kimball G Richard  
 593 Hickey Harry Y  
 597 Boyer Howard E  
 601 Jones Robt L  
 605 Finn Jacob  
**Bye intersects**  
 617 Dickson Allen W  
 623 Gahrung Albert U  
 627 Gulley Milton R  
 635 Sullivan Harold M  
 639 Morris Harry  
 643 Ratcliffe Claude A  
 647 Dunn Howard  
 651 Dies Paul T  
 655 Gilhooly Chas W  
 659 Hyde Percy A  
 665 Harding John L  
**Peckham intersects**  
 677 Morrette K Gayle  
 681 Hoover Theron E  
 683 Cosby Alfred P  
 687 Kirk Chas R  
 691 Hoffman Martin L  
 695 Marks Louis M  
 699 Johnson Misses  
 703 Moore Robt W  
 707 Herwig Wm H  
 711 Turner Wm H  
 716 Barnett Robt J  
 725 Lutz Geo I  
**Orrin intersects**  
 735 Lutz Wilford I  
 741 Stoaks Eugene W  
 745 Liggett Leroy W  
 749 Baker Edward A  
 753 Thomas Chas C  
 757 Glasser Harry E  
 761 Wren Edward R  
 765 Witzberger Emil A  
 " Witzberger F A Plstg Co  
 771 Little Thos D  
**West Side**  
 510 Brown Roy C  
 514 Stefanov John  
 518 Ruhl Frank  
 522 Albright Henry D  
 526 Ellis Saml B  
 534 Barkhurst Scott M  
 538 Nitz Chas P  
 542 McDougal John T  
 546 Curtis Mervin L  
 550 Taylor Geo T  
 554 Heminger Arthur L  
**Stadelman ave intersects**  
 570 Vacant  
 574 Matheson Harold L  
 582 Gorbach Henry C  
 586 Sterley Winfeld S  
 594 Spaethe Wm F  
 598 Furginson Herschel H  
 604 Sheedy Danl F  
 608 Reiser Abraham A  
**Bye intersects**  
 618 Leffler Wm P  
 624 Ringler Harry E  
 628 Scalia Joseph J  
 632 Schrady Harry N  
 636 Evans Dean P  
 640 Wolf J Emerson  
 644 Joy Harold V  
 648 Canright Ralph O  
 652 McCarty Harry P  
**Peckham intersects**  
 676 Struzenski John F  
 680 Clark Francis H  
 684 Kramer Saml L  
 688 Steele Leon L  
 692 Appel Chas A  
 700 Eckhardt Harold G  
 704 Quantz Harry W  
 714 Kuntz Albert D  
 716 Richard John P  
 722 Nagle Mrs Mary A

**Orrin intersects**  
 736 Bacon Everett C  
 746 Harrison James  
 750 Howes Leonard R  
 754 Tenney John H  
 762 Eddy Carl F  
 766 Schiebella Leo L  
 772 Goddard Napoleon O  
**GLENMOUNT AVE**  
 From opposite 321 E Wilbeth road south to city limits (Firestone Park)  
**East Side**  
 1547 Peters Johnston A  
 1551 Niehaus-Francis W  
 1555 Riley Ross  
 1559 Becker Clarence K  
 1563 Jackson Clarence E  
 1567 Hornbeck Harry T  
**Palmetto ave intersects**  
 1583 Logan Ben H  
 1589 Hinderlitter Harry E  
 1593 Hine Harry C  
 1597 Schneider Geo W  
 1601 Culberson Otho D  
 1605 Owens Leonard L  
 1609 Haas Anthony R  
 1613 Tressel Grover W  
 1617 Zeno Louis  
**Mission dr continues**  
 1627 Eckhart Wm E  
 1633 McDermott John F  
 1637 Marion Elwood J  
 1643 Bebout W Paul  
 1647 Richardson Roy E  
**Birch begins**  
 1659 Thomas Wm J  
 1663 Manderbach Edward H  
 1679 Boden Wm B  
**E Catawba ave intersects**  
 1691 Horst Thos N  
**Wayne ave intersects**  
 1707 Vacant  
 1713 Reeves Frank D  
**Clinton ave intersects**  
**Selden ave intersects**  
 1787 Kellogg Chas H  
 1793 Beverly Pk L Co  
**Dresden ave intersects**  
 1803 Wittman Alfred G  
 1807 Owens Ernest I  
 1813 Williams J Howard  
 1821 Botkin Keith L  
 1825 Bunn Richard H  
 1831 Ambler Percy  
 1837 Deem Chas W  
 1843 Wine Elbie M  
 1845 Allrutz Henry  
**E Woodsdale ave intersects**  
 - Voris School  
**E Ralston ave intersects**  
**Boxwood ave intersects**  
**E Waterloo road intersects**  
 City Limits  
**West Side**  
 1562 Whatmough Walter C  
 1572 Stevens Edward L  
**Palmetto ave intersects**  
 1584 Vivian Dr R Percy  
 1588 Schulman Edward  
 1592 Harlan Howard D  
 1598 Durr Arthur W  
 1602 Guither John  
 1608 Deist Henry C  
 1614 Davis Edwin K  
 1618 Lutz Cecil A  
 1628 Nevling Hobart V  
 1632 Williams Melvin D  
 1636 Speight Edward P  
 1640 Campbell John R  
 1646 Ulmer G Raymond  
 1650 Christiansen J Christ  
 1654 McNulty Patrick H  
 1660 Wagner Alfred V  
 1664 Eastman Rev Frederick S  
**E Catawba ave intersects**  
 1702 Hofstedt Russell J  
**Wayne ave intersects**  
 1736 Horst Amos R  
**Clinton ave intersects**  
 1754 Cary Harold D

1764 Uhl Carl D  
**Selden ave intersects**  
 1780 Young Hugh G  
 1788 Eck Knut E  
**Dresden ave intersects**  
 1804 Marsh Norman S  
 1812 Reatherford Chris C  
 1816 Shenk Wm H  
**E Linwood ave ends**  
**E Woodsdale ave intersects**  
**E Ralston ave intersects**  
**Boxwood ave intersects**  
**E Waterloo road intersects**  
 City Limits  
**GLENN**  
 From 1102 Diagonal rd west to Mercer ave (Perkins Hill)  
**North Side**  
 827 Jenkins Stephen  
 829 Hager Clarence M  
 833 Jenkins Lorenzo D  
 837 Cooke Edward J  
 841 Getz Saml E  
 845 Geier Ervin P  
 849 Fuller Basil F  
 853 Vacant  
 857 Flickinger Clyde T  
 861 Tresidder Albert E  
 869 Bolduc Geo  
 881 White Clarence C  
 885 Mitchell Walter N  
 889 Kreider Harvey F  
**South Side**  
 850 Stubbs Byron R  
 854 Brown Chas C  
 858 Leapard Harry R  
 862 Honeck Mrs Mary A  
 866 Ferguson Roy R  
 872 Klue Albert J  
 880 Fruth Geo A  
 884 Spindell Hiram W  
 888 Donnelly John  
 892 Buckohr Fred J  
**GLENVIEW AVE**  
 From end of Central Way north (North Akron)  
 632 Hansen LeRoy C  
 638 Hansen Richard B  
 646 Gauder Frank  
 650 Rideout Chas H  
**GLENWOOD AVE**  
 (East)  
 From 357 N Howard east to E Tallmadge ave (North Akron)  
**North Side**  
 11 Campbell John H  
 15 Agnallo Joseph  
 21 Vacant  
 " rear Vacant  
 25 Johnson Roscoe C  
**Balley begins**  
 35 Schembri John  
 41 Vacant  
 49 Robinson Moses  
 49 Franklin Bros Co  
 53 Driggott Milous M  
 61-67 Finley Clifford G  
 " Crawford Wm  
 " Lock Adam  
 " Smith Mrs Mabel E  
 " Hawkins Oscar L  
 67 rear Kelley Leonard  
 " " Hewett Tolbert  
 " " Rush Mrs Minnie  
 " " Smith Frank H  
 " " Roberson Frank  
 " " Burke Hunter  
 " " Shaw Mrs Amelia  
 " " Gaines Oliver  
 " " Allison Reuben  
 " " Autry Mrs Emma  
 " " Davidson Mrs Lucy  
 71 Largen Millard  
 89 Driskill John C  
 93 Bradford Joseph C  
 97 Winston Wm E  
 111 Chapman Mrs Ruth A  
 115 Peavy Homer M  
 121 Batton Mrs Arrona

**J. J. BREEN BUSINESS AND INDUSTRIAL PROPERTY**  
 403 OHIO BUILDING PHONE FR-9816

169 Waters Frank H  
185 Vacant  
**Butler ave begins**  
213 StHedwig's C Church  
215 Suwalaki Rev. Anthony J  
227 Pikoski Michael  
**Dayton intersects**  
235 Sobozak Stephen  
" Myers Donald A  
237 Fillmore Mrs K E  
237 Kawiecki Edmund  
249 Gentile James  
251 Pulaski Tony  
253 Herman Mrs Elizabeth  
255 Walczuk Thos  
" Capri Raymond F  
261 Momchilov Chas  
" rear Pogorzelski Frank J  
265 Kahn Julius A  
**Julien ave intersects**  
275 Cassidy N Frank  
285 Emerson John E  
289 Daley Saml T  
295 Considine Michael J  
303 Ray Herman H  
307 Burke James R  
315 Buzzelli Joseph  
317 Kungel Karl  
321 Bonde Anthony  
**Delmar ave begins**  
331 Orsich Stephen  
335 Rossi Mario  
343 Cook Henry A  
351 Gibbs Mrs Georgia I  
**Marview ave begins**  
367 Currado Frank  
371 Peroli Sullivan J  
381 Flory Abraham  
**Patterson ave intersects**  
389 Loving Joseph G  
399 Cervellino Anthony  
403 Massaro Vincent  
**Oxford ave intersects**  
419 Fugardino Dominic  
423 Schrank Carl F  
461 Eckert Philip M  
447 Lomelo Anthony  
**Gorge hlvd begins**  
**Dan intersects**  
503 Glenwood Market  
" Reilley John W  
549 Flanagan Francis X  
553 Snyder Carl  
557 Alexander Forrest T  
**Phoenix ave begins**  
585 Moser Lester S  
591 Sardone James  
**Ranney intersects**  
609 Bunn John H Jr  
623 Andes Aloysius P  
**Damon intersects**  
**Iredell intersects**  
**Davis intersects**  
723 Vacant  
725 Fagan J Chas  
731 Dereich Howard C  
735 Klingelheber Chas J  
739 Cypheart & Stump  
741 Mezzacapo Emmanuel  
**South Side**  
12 Eastlan Mrs Ethel  
" Bryan School  
50 Distefano Joseph  
50 1/2 Gerimita Frank  
54 Tavolier Mrs Theresa  
60 Carter Geo H  
64 Ford Frank  
68 Wiese Mrs Frederica C  
82 Lepkowsky Pete  
86 Peebles Lease  
90 Cameron Wm J  
94 Lee Jerry  
98 Tyler Gabriel J  
100 Waynesboro Howard A  
104 Berry Walter H  
106 Scruggs Edward S  
108 Perrin Ernest B  
114 Wilson Benj H  
116 Simons Wm  
122 Savola Tony  
" rear Farley Mack  
132 Eagle Mrs Delia

**Turner ends**  
142 Zuber Wm H  
144 Bell Chas W  
146 Flasco Dominic  
150 Feo Thos  
154 Lowe Richmond E  
170 Nesbitt Henry  
174 Scott Calvin L  
186 McCoy Wm T  
196 Donvito Joseph  
200 Mueller Chas  
210 Schnabel Clayton M  
212 McPherson James H  
218 Swiatkowski John  
222 Kozelski Steve  
226 Gajewski Vincent  
230 Bedur Chas F  
**Dayton intersects**  
244 Tetzlaff August P  
248 Dzigorski Elia  
252 Beyer Mrs Helene L  
254 Bonde August  
260 Wonderling Curtiss E  
262 Martin Walter R  
264 Jeffery Mrs Polly  
266 Tropeano Henry  
**Julien ave intersects**  
276 Abbott Carl V  
278 Miller Huey F  
286 Gibbons Geo H  
290 Bennett Frank P  
294 Farley John  
296 Kuntz Albert J  
300 Hilton Mrs Jessie  
304 Sithelm Wm J  
**Montrose ave ends**  
312 Zeller Mrs Lenora H  
**Zeller ave ends**  
358 Acme No 35  
376 Patrick Angelo  
378 Hoover Mrs Isabel  
380 Pikoski Michael  
382 Cook Mrs Mabel M  
**Patterson ave intersects**  
384 Jacovazzi Dominic  
386 Nardella Emmanuel  
400 Villanova Dominic  
404 Biasella James  
**Oxford ave intersects**  
452 Hamilton Leroy  
466 Veltman Thos S  
482 Horning Edward J  
490 Kwiecinski Adelbert J  
" Gourley Ira W  
**Dan intersects**  
**Fouse ave begins**  
570 Chittenden Thos A  
**Ranney intersects**  
**Damon intersects**  
650 Forese Dominic  
654 Witter Victor F  
**Iredell intersects**  
680 Bennett Leslie E  
**Davis intersects**  
710 Novak Steve  
714 Pearson Elbon A  
**Nevin ends**  
754 White Sweet Cone Co

**GLENWOOD AVE**  
(West)  
From 352 N Howard west  
(North Akron)

**North Side**  
27 Morelli Frank  
31 Moryicks Carl  
35 Stokes Wm  
39 Totino Frank  
**Gotham et begins**  
61 Mianowski W  
65 Wierzbicki John  
69 Johnson Hugh A  
73 Humphrey Wm A  
75 Stawley Carl  
79 Anderson Stephen  
83 Vacant  
87 Hanke Sigmund  
91 Yass Carl  
95 Vacant  
99 Botoner Frank J  
**South Side**  
88 Lech Stanley

40 Longo Joseph  
44 Duvol Alfred  
54 Carole John  
58 Simone Joseph  
58 1/2 Vacant  
62 Valndza Stanka  
66 Walton Mrs Mary  
70 Kocik David  
76 Wojno Julius H  
88 Sowel John  
120 Amelio Carmino

**GOBLE ROAD**  
From Sand Run road west  
(Fairlawn)

**GOLD**  
From 63 N Valley east to  
Nickel (West Hill)  
**North Side**  
341 Woodward Henry D  
" Munford Joseph L  
333 Wise Jennie S  
**Nickel begins**  
**South Side**  
338 Chapman Mrs Ella H  
336 Flint Elijah  
332 Bennett Austin  
330 Wallace Wm E  
324 Razza Julius  
" Blandino Anthony

**GOLDA PLACE**  
From 150 W South south  
(Southwest)

**East Side**  
929 Hell Christ  
933 Neshne Harry N  
937 Williamson Nathan  
939 Thomas Roy D  
941 Grubaugh Howard F  
**West Side**  
924 Newman Clarence A  
928 Walters Wm D  
932 Bentley James L  
936 Bechtel Wilbur M  
940 Wiley Arthur F  
942 Chapin Theodore  
944 Sable Joseph J

**GOOD**  
From 58 N Forge north to  
Perkins (Northeast)

**East Side**  
85 Burlingame R Albert  
87 Dorman H Louis  
91 Barkhurst Ross W  
99 Smith Misses  
" Cass Chas A  
103 Chambers Mrs Nancy C  
109 Goodman Fred B  
111 Lvden Mrs Ida V  
113 Jones Morton G  
115 Robinson David E  
121 Bealer Mrs Verna M  
123 Koelker Wm A  
127 Partlow John W  
129 Reed Mrs Elizabeth  
133 Dressler Wm  
135 Vacant  
137 Shanaberger James H  
141 Schiller Mrs Elizabeth  
143 Vacant  
147 Simmons Frank L  
**West Side**  
86 Johnson Mrs Ruhie B  
92 Vacant  
98 Vacant  
**Parkwood ave ends**  
104 Rooming House  
110 Munn Dohrman E  
118 Myers Chas H  
122 Vacant  
128 Dotterer Wm M  
130 Mayers Chas A  
134 Rooming House  
140 Hackim Geo N

**GOODHUE DRIVE**  
From W Market north, 1st  
west of University dr (Fair-  
lawn)

**DIRECTORY ADVERTISERS ARE DEPENDABLE-- NOT "FIRE SALE" ARTISTS**

# TAWNEY'S ICE CREAM COSTS WONDERFUL NO MORE

330

Goodrich

BURCH DIRECTORY CO'S

Goodyear Blvd

**GOODRICH**  
From 491 S Main east to S High (South)

**North Side**

- 11 Whitney Geo S
  - 15 Stankovich Michael
  - 17 Willows Mrs Grace I
  - 19 Weaver Chas E
  - 27-9 Wright W E Co
  - 31 Baker Mrs Louise
- South Side**
- 12 Zuha Ralph
  - 18 Griebel Mrs Clara H
  - 20 Harris Benj H
  - 26 Georgevich Mrs Melina
  - 32 Henry Rev L Dora

**GOODRICH AVE**  
(See California ave)

**GOODVIEW AVE**  
From south of 1935 Congo north (Goodyear Heights)

**East Side**

- 195 Harris Richard L
- 223 Sager Wm C
- 227 Hardesty Merlin J
- 231 Bennetts James O
- 235 Haney James R
- 239 Crine Geo
- 243 Rusinko John
- 247 Carter David G
- 251 Leonard Eugene E
- 255 Goodhart Earl J
- 261 Tenney Harlan P

**Congo Intersects**

- 271 Trippe Louis S
- 275 Vacant
- 279 Johns Harry
- 283 Ellis Wm C
- 295 Johns Earl L
- 305 DyShere Harry H

**West Side**

- 256 Kraft Geo H
  - 260 Harsha James C
- Congo Intersects**
- 270 Bennett Jesse K

**GOODWIN AVE**  
From 281 W Market north to W North (West Hill)

**East Side**

- 19 LaMaster Chas W
  - " McClure Max V
  - " Chadwick Wm M
  - " Snyder Mrs Lydia P
  - 23 Kattenhorn Roy C
  - " Williams Edwin R
  - 27 Rudy Benj
  - 29 Borrell John F
  - 33 Vacant
  - 37 Bellamy Mrs Grace M
  - 39 Evans Wm J
  - 41 Adante Peter T
  - 45 Shultz Mrs Emma W
  - 51 Penrod Clifford C
- West Side**
- 22 Manion Joseph R
  - 24 Miller Harry W
  - 26 Vacant
  - 30 Pfost Boyd
  - 34 Latimer Mrs Margaret J
  - 38 Hamilton Curtis R
  - 44 Williams Nick J

**GOODYEAR BLVD**  
From 1165 E Market east (East Akron)

**North Side**

- 1 United Cigar S Co
- 1-3 Krumeich Bldg
- " Caldwell Dr Otis O
- " Swan Dr Earl G
- " Rialto Beauty Parlor
- " Davis James
- " Phoenix Hotel
- " McQuade John H
- 3 Great Eastern E R
- " Great Eastern Rest
- 5 Day Drug Co
- 7 Rialto Theatre
- 9 Rasnick-Moland El Co

- 11 Phoenix S R Shop
- 11 1/2 Frankenpohl Ewald
- 13 Lake Stores
- 15 Rialto Barber Shop
- 17 Stroup C L Realty Co
- " Loomis C & S Co
- 19-21 East Akron P O
- " Fultz A J Agency
- 29 Kerr F A Co

- Norton et begins**
- 71 Reichert Mrs Margaret
  - " Rivenbark Walter R
  - 73 Artis Mrs Emma
  - 77 Vacant
  - 81 Vacant
  - 85 Bickford Lab Co
  - 91 Vacant
  - 101 Vacant
  - 117 Chappell Mrs Baxter

- N Martha ave intersects**
- Seiberling Athletic Field
  - 1295 Gorrell Pharmacy
  - 1297 Pond View Apts
  - " Milstein Mrs Ida
  - " Christensen Clarence F
  - " Young Marvin C
  - " Beachy Hobart
  - " Higgins Thos E
  - " Moffatt Mrs Marie
  - " Anderson Thelma
  - " Rooney Thos J
  - " Roach Mrs Effie
  - " Clark Ira V
  - " Gaff Earl E
  - " Quinn Doyle
  - " Griffith Alvin L

- 1299 Acme No 76
  - 1301 Vacant Storeroom
  - 1303 Clar Louis P
  - " Driver Sims G
- Pond View ave intersects**
- Bowmanville begins**
- 1385 Ransdell John E
  - 1343 Campbell Paul M
  - 1351 Vacant
  - 1355 Gough Lionel
  - 1361 Bard Clinton H
  - 1365 Betts Newton E
  - 1371 Baker Bernard R
  - 1375 Olshevsky D E
  - 1381 Snyder Eugene C

- Para ave intersects**
- 1391 McLain Ambrose E
  - 1395 Maahs Henry F
  - 1401 Pettigrew Henry A
  - 1405 Davis Dr Danl W
  - " Wirgman Wilbur F
  - 1407 Vacant
  - 1409 Wohl Bros
  - 1411 Katherine Apts
  - " Wakefield Harry K
  - " Keener John F
  - " Berry Archie A
  - 1413 Rang Ernest L
  - " Golden Oscar F

- Pioneer intersects**
- Bingham Path begins**
- Pioneer Park**
- Mulanla rd intersects**
- 1453 Goodyear Boy Scouts
  - 1463 Laingor Leon J
  - 1471 Apel Frederick
- Ruckel rd intersects**
- 1497 Kemp L Merle
- Litchfield rd begins**
- 1519 Smith Clarence V
  - 1527 Ruggles Chas H
  - 1531 Grewe Henry F
  - 1539 Colbert Elvin M

- Brittain rd intersects**
- 1557 Brown Jay E
  - 1561 Moore Paul P
  - 1571 Flansburg LaVern P
  - 1581 Conley Robt O
  - 1587 Ferguson Clayton B
  - 1597 Lamphear Donald A
  - " Waugh Delphine C
  - " Summerton Chas F
  - 1611 Sharlow Clayton E
  - 1617 Chatworthy Edward C
  - 1623 Kelly Thos E
  - 1645 Brintnall E Neil
  - 1649 Bechtel Richard H

- Pilgrim intersects**
- 1685 Phares Misses
  - 1693 Mosser Robt W
  - 1699 Sease John Z
  - 1703 Walker Miller L
  - 1709 Mallory Gerald D
  - 1713 Sisler Harold F
  - 1719 Yost Jesse M

- Newton intersects**
- 1727 Vacant storeroom
  - 1729 A & P Tea Co
  - 1735 Standard Oil Co
  - " G H Baptist Church
  - 1777 Dutt's Drug Store
  - 1779 Acme No 41

- Honodle ave intersects**
- 1795 Drangis John H
  - 1803 Bell Lennon E
  - 1805 Wilson Ray F
  - 1811 Vacant
  - 1815 Vickrey Robt B
  - 1821 Hill Rev Wm R
  - 1825 Willeman Albert
  - 1829 Wagner Huston G
  - 1837 Deavenport Geo D

- Ottawa ave intersects**
- 1851 Schultheis Geo H
  - 1857 Burkley Clement J
  - 1861 Ferguson Postle-L
  - 1865 Helmacy Michael T
  - 1871 Vacant
  - 1877 McCormick Wm M
  - " Ward Oliver K
  - 1881 Riggs F Stanley
  - 1909 Slavin Benj J
  - 1921 Douth Howard M
  - 1933 Jacobsen John M
  - 1939 Metcalf Matthew S

- Tonawanda ave intersects**
- 1953 Norman John C
  - 1957 Householder Clarence W
  - 1973 Fleming Herbert D

- Hugulett intersects**
- 1983 Burkhart Russell A
  - 1989 Robbins Clinton C

- Seminola ave intersects**
- 2001 Benner Sanford L
  - 2005 Walters Susie

- Multnomah ave intersects**
- Onondago ave intersects**
- Indianola ave intersects**
- Hillside ter intersects**
- 2233 Holsington James C
  - 2203 Wright Merrill D

- Osage ave ends**
- South Side**
- 18 Goodyear Theatre
  - 22 Branch Public Library
  - 44 Conley Alfred J
  - 44 1/2 Vacant
  - 46 Artis Chas C
  - 48 Casebler Forrest R
- Neutral et begins**
- 60 Morgan Byno L
  - 66 Vacant
  - Moffat pl begins
  - 76 Witwer Ser Sta

- Cook ends**
- 92 Campbell Frank B
  - 98 Hunsicker Lloyd E
  - 102 Holley Mrs Eva B
  - 108 Vacant
  - 112 Vacant
  - 116 McDonald Geo W
- N Martha ave intersects**
- 126 Johnson Arthur G
  - 1302 Hyvis Oil Co

- Pond View ave intersects**
- 1312 Davidson Henry A
  - 1316 Currie Thos Q

- Colony Crescent begins**
- 1328 Hillegas Jesse L
  - 1334 Horn Fred
  - 1338 Rene-Walt Apts
  - " Daugherty Walter J
  - " Chatman Mrs Mary
  - " Redick Misses
  - " Weeks Chas C
  - " Frather Teddy B
  - 1344 Appleby Geo W
- Colony Crescent ends**
- 1354 Daniel Wm M
  - 1360 Lee Ralph A

**THE PETTITT BROS. HARDWARE CO. Blackstone 1214**  
26 NORTH MAIN STREET

Our Hat Dept. Carries Choice Styles from **KOCH'S** 111 SOUTH STETSON, MALLORY AND "FLANUL-FELT" MAIN ST.

Goodyear Blvd

AKRON 1931 CITY DIRECTORY

Grace Ave

331

1366 Oswald Mrs Sarah E  
 1370 Connelly Benj F  
 1376 McEvvitt Dr Joseph L  
 1380 McGrath Joseph  
**Para ave intersects**  
 1390 Long Dr Chas N  
 1402 Warren Lloyd W  
 1408 Wiley Francis L  
 " Vance LeMoin R  
**Pioneer intersects**  
 1434 Goodyear Heights U P Ch  
**Malasia rd intersects**  
 1466 Wilson Harvey H  
 1470 Morgan Wm C  
 1478 McPatridge Harvey S  
 1482 Litwiler Harry W  
 1486 League Saml W  
**Ruckel rd intersects**  
**Brittain rd intersects**  
 1556 Pierson Leland E  
 1572 Chaffee Mrs Flora D  
 1578 Talley Vernon B  
**Battery B begins**  
 1626 Adair John  
 1630 Williamson Rev John  
 1642 Jacobs John A  
 1650 Howard Chas C  
 1654 Lyon Lafayette L  
 1658 Faulkenburg J Forrest  
 1662 Stewart Chas W  
**Pilgrim intersects**  
 1668 Algea Peter W  
 1694 Waugh Benj W  
 1704 Walker Wm P  
 1706 Davis Hugh M  
 1714 Weyrick Harvey E  
 1720 O'Dell Ernest P  
**Newton intersects**  
 1746 Parker John F  
**Honodie ave intersects**  
 1796 Edwards Raymond K  
 1802 Welge Geo J  
 1806 Sheppard Saml H  
 1812 Graham Chester R  
 1816 Compton Herbert R  
 1822 Trout Ira W  
 1826 Newlon Chas B  
 1830 Stewart John A  
 1838 Horn Carl B  
**Ottawa ave intersects**  
 1854 Sellers John W  
 1858 Haskins Clarence L  
 1870 Fultz Arthur J  
 1878 Bosley Arthur E  
**Watson ends**  
 1914 Willis Clayton C  
 1918 Davis Ensel L  
 1928 Williams Claude B  
**Tonawanda ave intersects**  
 1962 Straight Ernest K  
 1972 Kraupenberg Fred  
**Huguelet intersects**  
 1984 Turley Elmer J  
**Seminola ave intersects**  
**Multnomia ave intersects**  
**Onondago ave intersects**  
**Indianola ave intersects**  
**Hillside ter intersects**  
**Simcoe ave begins**  
**GOODYEAR HEIGHTS**  
 North of E Market st near the  
 Goodyear Tire & Rubber Co  
 (East Akron)  
**GORDON DRIVE**  
 From 982 W Exchange west  
 to Burton ave (West Hill):  
**North Side**  
 253 Cox Frank M  
 257 Bair John H  
 261 Morris Mrs Celia  
 265 Brady Thos J  
 267 Garner John M  
 271 Vacant  
 275 Watkins Archibald W  
 279 Parker Geo W  
 283 Mellon Mrs Agnes  
 287 Boltho Fred  
 291 Summer Park E  
**South Side**  
 246 Sebring Earl  
 250 Ross Orion C

254 Duff Roy A  
 258 Malone Chester A  
 262 McCarthy Wilbur O  
 266 Jones James F  
 268 Secrest Chas T  
 272 Kaplan Mrs Bertha  
 276 Morris Isaac  
 280 Smith Ernest E  
 284 Nicholas Harry G  
 288 Lazarus Henry  
 292 Shannon Chas L  
**GORGE BOULEVARD**  
 From 447 E Glenwood ave  
 north to E Cuya Falls ave  
 (North Akron)  
**East Side**  
 773 Cascoli Bert A  
 789 Luric Frank J  
 779 Lombardi Frank  
 803 DeSantis Wm  
 807 Vacant  
 817 Dillard Geo B  
**E York intersects**  
 839 Catullo Adolph F  
 841 Cobb Nelson  
 849 Klug John C  
 853 Linde Frank M  
 863 Scarpitti Patsy  
 869 Gould Henry W  
 873 Saitters Lamoine B  
 885 Hawkins Jacob L  
**E Tallmadge ave intersects**  
 North High School  
 1149 Conrad John O  
 1153 Carlson A Walter  
 1163 Cork Ernest F  
 1171 Boyle Wm A  
 1175 Vacant  
 1181 McIlmoyle John  
**Kessel ave intersects**  
 1231 Lewis Orrin L  
**Upton ave intersects**  
 1243 Heck James H  
 1246 Lord Harry B  
 1251 Derry Mrs Sena  
 1255 Vacant  
 1259 Compton Rufus F  
**Beiden ave begins**  
 1325 Rohrbaugh Cassie A  
 1339 Pengelly Hugh  
 1343 Angus Wm  
**Corwin ave intersects**  
 1353 Mallison John F  
 1361 Stanford Cash M  
 1369 Stone Chas W  
 1373 Millett Lee G  
**Easton dr begins**  
**Norita begins**  
 1391 Seal James R  
 1395 Zellers Carl A  
 1399 Boettcher Gilbert  
 1403 Krehmery Joseph C  
**West Side**  
 750 Myers Wm E  
 760 Lugenbell Paul C  
 772 Schneider Lawrence H  
 782 Dice Albert P  
 790 Fetchu Joseph  
 794 Oledzki Konstanty R  
 800 Richards Anthony D  
 804 Erickson J Verner  
 808 Fay Robt E  
 812 Hedenberg Clarence H  
 818 Ghilley Danl J  
**E York intersects**  
 832 Miller Glenn E  
 840 Breth Walter J  
 858 Seadler Clarence W  
 862 Hillegas John P  
 872 Rubright Miles S  
 900 Miller Vogin  
**E Tallmadge ave intersects**  
 1164 Chattin Mrs Marion  
 1168 Evans Raymond T  
 1172 Ports Chas C  
 1178 Stump John K  
 1190 Bland Fred R  
**Kessel ave intersects**  
 1210 Orcutt Harry B  
 1214 Hiney John R  
 1224 Lewis Foster J  
 1230 Talley Pearl F

**Upton ave intersects**  
 1252 Lenni Mike  
 1256 Bunn Earl G  
 1266 Davis Clarence B  
 1270 Dean John H  
 1274 Boggs Wm C  
 1298 Short Geo E  
 1308 Stenger Mrs Anna  
 1312 Malm Ernest A  
 1334 Quillin Dewey M  
 1336 Boltho W Ernest  
**Corwin ave intersects**  
 1362 Sgarlata Michael  
 1366 Eisenhart Newton B  
 1374 Ebner Joseph A  
 1382 Martina Benny  
 1390 Baird Richard R  
**GOTHAM COURT**  
 From 61 W Glenwood ave  
 north (Northwest)  
**East Side**  
 371 Leonard John  
 377 Raslenski Mrs Julia  
 381 Giovanini Fred  
 385 Nealy Henry L  
**West Side**  
 378 Jones Jerry  
 382 Parnell James  
**Rosalind ct begins**  
**GOTTWALT**  
 From 1271 S Main east to S  
 High (South Akron)  
**North Side**  
 15 Urzica Geo  
 21 Oncu Nick  
 25 Russ Peter  
 31 Downs Bryant  
 33 Himes Mrs Emma  
 35 Washington Wm  
 37 O Neal Walter  
 37 1/2 Christoff Louis  
**South Side**  
 16 Pavaloj Nick  
 18 Olcott Mrs Florence  
 20 Vacant  
 22 Vacant  
 26 Flossi Emmanuel  
 28 Christ & Chicodreff  
 30 Vacant  
 32 Vacant  
 34-38 Badunas & Polichron  
**GRACE AVE**  
 From 968 Stadelman ave south  
 to Diagonal rd (West Hill)  
**East Side**  
 275 Warner Noah L  
 279 Stotter Ernest R  
 293 Hendrickson L Paul  
 297 Crawford Fred E  
 303 Ackerman Chas E Jr  
 307 Metzger Henry  
**Eye intersects**  
 321 Witt Guy E  
 325 Giegel August  
 329 Gagen Lawrence D  
 335 Moorehead Arthur S  
 341 Backer Mrs Catherine  
 345 Hull Mrs Catherine  
 357 Vacant  
**Peckham intersects**  
 375 Ingram Clyde O  
 381 Isroff Ben L  
 387 Pentress Arthur F  
**Baughman ends**  
 403 Haney Wm R  
 407 Dark Robt C  
 411 Rauch Joseph  
 417 Telts Chester A  
 421 Perriot Glen H  
 425 Smith Alexander J  
**Orrin intersects**  
 435 Hindmon Carl E  
 439 Barton Geo A  
 443 Benson Mrs Minnie  
 447 Blecker Lipman  
 451 Fallon James B  
 457 Davis Saml D  
 461 Nighman Earl B  
 465 The Grace  
 " Penrod Paul D

The Bankers **GUARANTEE** Co. **INVESTMENTS**  
 Title & Trust

# THE DAUNTLESS PLUMBING & ELECTRIC CO.

18-22 E. State St. PHONE FRANKLIN 8109  
PLUMBING, HEATING AND ELECTRICAL CONTRACTORS

332 Grace Ave	BURCH DIRECTORY CO'S	Grand Ave
465 Faulkner Joseph J " Doane Mrs Laura B " Miller R Glenn <b>Copley rd intersects</b> 541 Lerch Henry 545 Petrie Edward L 549 Warner Wm 553 Mellinger Donald L 557 Bauer Norman C 563 Kasse Isador 567 Ream Mrs Margaret J 573 White Isalah O 577 Christensen Arnold C 591 Foster Thos E 595 Herman Carl A 599 Nunka Michael 603 Hogue Raymond F 607 Lewis Carl C 613 Knighton Robt G 621 Mathews Edward <b>Garth ave intersects</b> 655 Vukovich Rudolph 657 Collins Chas 659 Esker Lawrence R 665 Kovacs John <b>Lawton intersects</b> 699 Moule Glenn B 701 Luedtke J Frederick 707 Steinbach Paul F 709 Vacant 711 Mahan Homer E 715 Fuston Claude W 719 Bloom Reuben S 725 Yeane Hasper E 731 Gillespie Mrs Jane 741 Leyden Michael J 745 Ruthenberg Henry A 751 Klein Gregory J <b>West Side</b> 264 Stalder Chas H 270 Adams John S 276 Bollinger Frederick A 280 Whitney Reuel J 286 Holden Alfred R 290 Groesche Leo J 296 Schaffner Dwise H 300 Averill Harley C 306 Wiesemann Mathias W <b>Bye intersects</b> 318 Fletcher John R 322 Cramer Chas O 326 Bachtel Alfred S 332 Morrison Robley H 336 Jacquemin Louis A 342 Schmitz Bernard A 346 Cain Kenneth L 352 Hobden John <b>Peckham intersects</b> 376 Noye David R 380 West James R 384 Sobel Louis A 388 Koehi Jacob 392 Rhodes Harold G 398 Demko Michael 406 Bergdorf Geo E 410 Brice Mrs Hattie M 414 Bell Thos R 420 Leeper Wm J 422 Porter Chas C 440 Miller Russell G 444 O'Toole Wm P 452 Dale Wm J 456 Sherman Nathaniel E 460 Bridges Chas T <b>Copley rd intersects</b> 538 Hauff J Wm 558 Bishop Amos 570 Palmer John E 574 Miller Earl L 582 Signorelli Peter S 586 Humbert Mrs Emma K 594 Lange Henry 600 Prack Paul 604 Schultz Elmer O 608 Panton John L <b>Garth ave intersects</b> 628 Pfaff Geo 632 Fisher Raymond 636 Johnson Ernest F 646 Theiss Herman H 650 Oliverson Ole S 654 Anemer Isaac 658 Williams Leonard W	660 Frantz Orval A 666 Kelly Carl W <b>Lawton intersects</b> 694 Anderson James W 702 Asvanye James 704 Heffner Henry 708 Smith John 712 Petkanich Rudolph " R P N Food Products 716 Heffner Henry J 726 Grant Robt <b>Stoner begins</b> <b>GRAHAM AVE</b> From 231 Canton rd east (East) <b>North Side</b> 2483 Maddox Herbert V 2489 Garber James H 2495 Bryner Lawrence R 2501 Burtoft Fred 2525 Spade Howard M <b>Ansel ave intersects</b> 2543 Dolan Michael P 2563 Reed Joseph E 2579 Offret John H <b>Woolf ave intersects</b> 2589 Walker Wm A <b>South Side</b> 2500 Vacant <b>Ansel ave intersects</b> 2542 Jones Chas S 2546 Patton Paul A 2552 Cahill Timothy W 2562 Dodd John B <b>Woolf ave intersects</b> 2596 Marteny Carl E <b>GRAND AVE</b> From 760 W Market south- west to Storer av (West Hill) <b>East Side</b> 19 Grether Marvin G 23 Wall Claude L 27 Fritch Mrs Mary A 33 Nash Miller R 37 Daily Elton H 43 Patton Minnie M 47 Brownell Oscar G 53 Butler Mrs Winifred M 57 Gordon Aaron I 63 Doner David E 67 Vance J Ford 73 Healy Wm B 77 Lorentzen Eden C 83 McNeil John 89 Nagle Lewis H 93 Austin Alvin H 99 Hopkins Wm E 105 Olivo Danl J <b>S Portage path intersects</b> 119 Dozier Chas M 123 Smith Dr Henry M 127 Holland Wm D 129 Wright Chas F 133 Sigler Clarence H 139 Cargould John D 141 Woodruff Irvin J 145 Minnick Joseph H 149 Trew Edward S 153 Willis Floyd M 157 Cook Leon V 161 Patton Horace G 165 Durbin Theodore 171 Bergman Wm F 173 Miller Claude R 177 Moore Wm H 181 Steiner Joseph 185 Hawn Mrs Harriet E <b>W Exchange intersects</b> 209 Keegan Kenneth M 215 Minchal John D 219 Epstein Myer E 223 The Louies " Beir Earl A " Blackstone Orrie W " English Henry J " Howell Ross J 227 Bleichrodt Mrs Martina J 229 Galbraith C Blake 233 Gibson Henry R 237 Dawson Clarence W 243 Hammerstrand Dr R J	247 Long W Eugene 253 Buswell Misses 259 Summers Leonard M 263 Waring Edward P 269 Lang Victor L 271 Adams Mrs Ella C 273 Vacant 277 Ellinger Geo W 279 Duckworth Jay 281 Locken Mrs Gunda " Davis Kenneth 283 King Frank R 291 Williams James L <b>Burton ave intersects</b> 309 McCune James H 311 Copley Mrs Nellie R " Howley James L 315 Orme Freeman 321 Russell Mrs Josephine 325 McGinley Cecil H 327 Gregory Leon W 331 Hart Robt A 341 Morrow Herman W 343 Burge Murrey C 347 Firestone Sanders 349 Butler Harry L 351 Phillips Oliver F 355 Eskesen Wm E 357 Donald David M 361 Miller Howard F 367 Bugh John B 371 Miller Henry A <b>Noble ave intersects</b> 379 Weller Mrs Louise A 383 DeSure Saml 387 Coyle Edgar L 393 McShaffrey Misses 397 Clark Wm 401 Hutchison Hugh H 409 Dine Homer L 411 Snyder Clarence E <b>West Side</b> 18 Hayes Mrs Lora C 20 Wells Ralph L " Newhard Winfield J " Floyd Bryson L 24 Black James W 28 Naher Mrs Lavina 34 Howes John T 38 DeHaven DeWitt C 42 Miller Chas W 46 Haynes Mrs E Grace 48 Fritz Harvey M 52 Naher Edward L 58 Bonstedt Mrs Sarah W 64 Friedley Dr Ray S 68 Zerbe Howard L 74 Haynes Harry G 76 Vacant 78 Treas John S 82 Stead Benj F " Lake Shore Terminals 88 Scroggs James P 94 Refiners Inc <b>S Portage path intersects</b> 120 Humbert Paul O 120 1/2 Borchert Carl L 122 McClellan Floyd L 122 1/2 McClellan Gleason B 126 Lindstrom Oscar A " Ward Albert 132 Dimich Spiro 136 Hadley Stephen D 142 Young Arthur C 146 Owsley Wm M 152 Vorhies Chas E 156 Humes Wm J 160 Starkweather Geo C 166 McIntosh John 172 Calderhead Mrs E A 176 Hartley Harold Y 182 Chandler A Leroy 186 Converse Jay F 188 Miller Elmer E 192 Myers W Carl 196 Scott Edward F <b>W Exchange intersects</b> 220 Whittrout John O 224 Ballentine Geo A 230 Werner Mrs Lucretia C 234 Gross Frank H 240 Fritch Fred W

**The EXCHANGE REALTY Co.**      **L. R. REIFSNIDER, President**  
**REALTORS**      **174 South Main Street**  
      **HEMLOCK 5191**



# The D. W. KAUFMAN REALTY CO. REALTORS

PHONE HEMlock 8137

Grand Ave

AKRON 1931 CITY DIRECTORY

Grant

333

244 The DeMaxwell  
 " Cox Wm E  
 " Davis David W  
 " Harrower Mrs C T  
 250 Dougherty Sidney S  
 254 Garman Bert C  
 258 Werner Dr Harry R  
 262 Homeler Otto F  
 264 Miller Robt L  
 268 Webb Chas E  
 272 Wylie John M  
 280 Cramer Wm H  
 282 Smith Clarence D  
 286 Glass Harry V  
 290 Maguire Dr Gordon E  
**Burton ave intersects**  
 312 Copland Mrs Ruth A  
 316 Adcock Mrs Nellie M  
 320 Brown Wm F  
 322 Horn Otto H  
 338 Eckert Eugene T  
 342 Putt Lewis P  
 346 Buehl Louis I  
 350 Clemenger Mrs Sarah C  
 356 Robertson Loderic J  
 362 Kunz Geo F  
 368 Isenman Geo  
 372 Miller Henry C  
**Noble ave intersects**  
 384 Reed E Glenn  
 388 Thomas Chas A  
 394 Guillet Wm A  
 398 Skute Frederick J  
 402 Meek Dr Henry G  
 406 Kelley Richard P  
 410 Keyser Russell H  
 414 Yeager Ernest F  
 418 Bahr Wm J  
 424 Dessecker James W  
 428 Stoner Arthur W

**GRAND PARK AVE**

From 1141 E Tallmadge ave  
 north (Northeast)  
 — King Wm T  
 — Rhode Henry F  
 — Miller Clyde E  
**Vie Park ave intersects**  
 — Pay Joseph H  
 — Doucet Walter A  
 35 Lewis Herbert A  
 — Bowen Wayne F  
**North Park ave intersects**  
 — Bettes School

**GRANDIN ROAD**

From 65 Westover dr south to  
 Elm Dale ave (West Hill)  
**509 North Side**  
 109 Burnett Henry J  
 141 Atchley Ernest B  
**Malden intersects**  
**507 South Side**  
 92 Bloor Wm F  
 98 Brock Lester W  
 Kenwick dr begins  
**Malden intersects**  
 164 O'Connor Chas B  
 Sundale rd begins  
 190 Smith Cyril R

**GRANDVIEW AVE**

From 666 Garry rd west  
 (Northeast)  
**507 North Side**  
 1241 Miller Wayne E  
 1237 Vacant  
**Sanford ave intersects**  
 1209 Miller Harold A  
 1205 East Wm L  
**505 South Side**  
 1244 Lukacik Vincent  
**Sanford ave intersects**  
 1208 Sesola Michael  
 1204 Burriss Leo L

**GRANT**

From 126 E Exchange south  
 to N Firestone blvd (South-  
 east)  
**507 East Side**  
 319 Rooming House

323 Panyi Alex  
 325 Westover Ralph G  
 " Knight Walter L  
 331 Walker Wm A  
 331 1/2 Miller Adolph G  
 337 Vacant  
 341 Baker Arthur T  
 343 Vacant  
 345 Fischer Herman  
 349 Bell John W  
 353 Williams Mrs Sadie L  
 " Sams Wm C  
 355 Kucko Andrew J  
 361 Bartels Mrs Ruth G  
 365 Warren Wm S  
 371 Meeks Wm  
 375 Novak Rev Geo P  
 377 Ritenour Jesse J  
 379 Smith Mrs Catherine  
 381 Masters John  
 387 Vacant  
 399 Tasty Pure Food Co  
 401 Yeager Alfred  
 " McNabb Saml B  
 " Gilgen Albert  
 " Bliss Homer D  
**Buckeye ends**  
 407 Moledor Wm L  
 411 Coleman Calvin C  
 415 Martinari Carl  
 417 Shaw Mrs Elizabeth S  
 423 Hine John W  
 427 Wetzstein Mrs Mary T  
 431 Vacant  
 437 Dornbrack Mrs Minnie  
 439 Vacant  
 443 Collins General G  
 447 Wankunas Michael  
 " DiMascio Mrs Dolores  
 451 Cory Mrs Mary  
 453 Ivoob Michael J  
 455 Turner Andrew

**Wheeler begins**  
 463 Yenicky Matthew G  
 467 Vacant  
 469 Stracak John  
 475 Collins Thos S  
 " Linger Howard A  
 479 Acomb Nelson C  
 481 Nash Robt  
 485 Price Sylvanus J  
 485 1/2 Szebenyi Geo  
 487 Kares Michael  
 497 Piazza Biaggio  
 501 Piazza Saml J  
 " Mitchell James  
 509 McKesson-Hall V G Co  
 515-43 Vacant  
 545 Grant St Auto Service  
 549 Hudson Wm L  
 553 Seidel John T

**Cross intersects**  
 567 Stein's Pharmacy  
 " Klein Dr Helen I  
 " Aleman Raymond  
 569 Zaratzian Sokeis  
 569 1/2 Vacant  
 571 Picone Frank  
 577 Sidoti Anthony  
 583 Howard Thelbert H  
 " Ellis Nick  
 587 Ellis Nick  
 " rear Burriss Henry C  
 " " Wise Wm H  
 " " Hines Roy  
 593 Olsen Louis  
 599 Marshall Mrs Lydia V  
 603 Bearinger Hugh G  
 609 Fisher Perry N  
 613 Zittle Frank  
 615 Barnes Geo W  
 619 Darkow Chas W  
 627 Cities Service O Co

**E Thornton intersects**  
 639 McCullough Richard B  
 643 Gregory Lewis M  
 649 Whitacre John M  
 653 Clause Fred W  
 659 Stoll Benj F  
 " Creighton James A  
 665 Timm John L  
 669 Buehrle Harry A

669 1/2 Bittner Anton  
 671 Steurer John P  
 675 Dillman Jacob  
 675 1/2 Sefton Albert  
 679 Williams R Lester  
 681 Wagner Harry  
 683 Hinderegger Rudolph A  
 685 Sues Frank  
**Sues et begins**  
 693 Holloway Wm N  
 " Rader Lewis  
 697 Vacant  
 701 Formento Mrs Minnie  
 705 Gustavel Louis J  
 709 Kasburg Fred L

**E Voris intersects**  
 719 Fenwick Mrs Sarah A  
 723 Spiegel Mrs Matilda  
 727 Pounds Lawrence  
 rear Wiltrout Ptg Co  
 733 Kowal Jack  
 737 Lemke Albert F  
 739 Castlenick Joseph J  
 " Dickman Val W  
 745 DeVore Warren E  
 751 Scherbarth Wm F  
 755 Elderkin Harry A  
 " rear Knapp Bros  
 759 Hungarian Luth Church  
 rear Ferenczi Stephen  
 763 Molnar Joseph F  
 769 Krausmann Wm H jr  
 775 Sipple John A  
 " Narvesadt Jacob  
 779 Acme No 116  
 781 Stein's Pharmacy No 2

**E South intersects**  
 785 Stafford Service Co  
 791 Schaaf & Keller  
 797 Palmer John  
 801 Scheel Matilda E  
 807 Wilhelm Emil  
 811 Rottenberg Chas W  
 817 Schwemler Geo H  
 821 Vacant  
 827 Garske Ernest S  
 " Rhodes Walter D

**Jewel dr begins**  
 833 Takacs Geo J  
 837 Scherbarth Hugo A  
 841 Scherbarth Arthur F  
 845 Deschamps Geo L  
 849 Armstrong Rev N H  
 851 Ivacska John  
**E Crosier intersects**  
 861 Int Bible S Assn  
 865 Schmidt John  
 867 Rogojan Michael  
 871 Huryr Alex  
 873 Boston Delbert J  
 " Ledger Geo J  
 879 Elhinger John D  
 881 Warren Harry H  
 885 Prochnow Chas F  
 885 1/2 Harmel Albert J  
 891 Krause Mrs Amelia  
 897 Payerle Frank  
 901 Jost Peter  
 903 Jordan Benj  
 907 Lee Harry J  
 909 Hogue James  
 " Deering Luther L

**Baird intersects**  
 917 Cjnc John  
 921 Kovach Saml  
 925 Zarich Peter  
 927 Kupris Chas  
 931 Mishler Russell  
 935 Seech John  
 Railroads  
 945 South Akron Coal Co  
 955 National Oxygen Co  
 961 Daniels Ned  
 963 Lampley Solomon  
 965 Parker Thornton  
 967 Stooky John  
 971 Folk Conrad  
 973 Colonial Insulator Co  
 979 Camp L W Co  
**Morgan ave begins**  
 1011 Windsor Brick Co  
 1043-49 Service Truck Sales

**B. F. FREDERICK & SON**  
 86 EAST THORNTON STREET  
 At New Viaduct



**MOTOR TRUCKING**  
 Phone Franklin 0312



# THEODORE ST. GERMAIN REALTY CO. "Our Customers get the Bargains"

308-311 Ohio Building

Phones BBlackstone 9118, 9119 and 9110

"Our Customers get the Bargains"

Grant

AKRON 1931 CITY DIRECTORY

Greenwood Ave

335

**Two Max dr ends**  
 956 Vacant Storeroom  
 960 Holzhauser Alfred A  
 rear Maahs & Canter  
 964 Monchack Harry  
 970 Smith Shearman S  
**E Miller ave ends**  
 992 Mihalik Saml  
 994 Vacant  
 rear Cain Abraham L  
 996 Burdette Clyde  
 1000 Shvets Ignatz  
 1004 Hillier Thos A  
 1006 Freitag R H Mfg Co  
 1008 Gabus Adnan L  
 1010 Humenyik Alex  
 Wendell Albert  
 1012 Magyar Mrs Elizabeth  
 1016 Hopp Michael  
 1018 DeVaughn H Warder  
 1022 Fullen Orville H  
 1024 Armbruster Nicholas  
 1030 Henderson Slade  
 1030a Clark Sidney  
 1032 Clinton Marion C  
**Steiner ave ends**  
 1044 Tanasoff Christ  
 1046 Vacant  
 1050 Bozic Mirko  
 1054 McMillen Saml  
 1058 Palmerino Pasquale  
 1062 Cea Tony  
 1064 Ford John T  
 Rick Joseph  
 1068 Bahl Stephen  
 1070 Stanich Frank  
 1072 Glockner Henry  
 1080 Shatrick Jerry  
 Vitosovich Stephen  
 1084 Peterhoff Rudolph J  
 Yarchak Mrs Sophia  
 Randall Richard B  
 1084-86 Zimmerman David  
**Stanton ave intersects**  
 1090 Zimmerman David  
 1094 Fiegly Harry H  
 1104 Vices Kosten  
 1110 Mihaliv G Harry  
 1116 Taylor Wm P  
 1120 Ramicone Phillip P  
 1124 Sparr Benj F  
 r Crobarger Edgerton F  
 1134 Henderson Mrs Sylvia  
 1138 Jankowski Stanley  
 1142 McKinstry Edward B  
 1144 Kosmoski Alexander A  
 1150 Spalding Ross  
 1156 Barber Mrs Johanna L  
 1160 Jones Bascom H  
 1162 Falasco Ernest  
 1164 Howell Wm B  
 1166 Aster Cash Mkt Co  
 1168 Zarlich John  
 1170 Acme No 15  
**Cole ave intersects**  
 1178 Lee's Pharmacy No 2  
 1180 Pake Mrs Gladys T  
 Pake Medicine Co  
 1182 A & P Tea Co  
 1190 Eisenberg Dr S Harold  
 Lacey James  
 1192 Binkley Homer L  
 1196 McAleese John  
 1200 Miller Luke S  
 1204 Cline Wm B  
 1208 Kanlipes Floyd  
 Carr Chas B  
 1212 Dye Thos L  
 1216 Major Richard E  
 1220 Clements Kenneth D  
 1226 Orihel Clement  
 1232 Egbert Chas L  
 1236 Little Virgil T  
 1240 Raines Guedry G  
 1242 Arendt John  
 Helfrich John  
 Green Emery  
 1248 Miller Mrs Anna K  
 1250 Dilworth Mrs Sophronia  
 1254 Vacant  
 1256 Katz Nathan

1262 Sacomani Jack  
 1264-8 Osborne Lonnie  
 1270 Cities Service Oil Co  
 Nevlng Garage  
**E Emerling ave ends**  
 1284 Chelovitz Milo  
 1288 Wagner Fred C  
 1292 Brownies R & El Shop  
 1294 Kroger G & B Co  
 Beynon Byron E  
 Campbell Chester C  
 1296 Vacant Storeroom  
 Dove Earl R  
 Laffin Misses  
 Firestone Misses  
 1298 Guinn Geo W  
 1300 Brown Chas W  
 1304 Vacant Storeroom  
 1308 Ogier Mrs Alice  
 Walters Mrs Rose B  
 1310 Luck Joseph  
 Benedict Edward  
**E Archwood ave intersects**  
 1340 Hargrove Robt M  
 1344 Moskos John  
 1348 Dean James J  
 1354 Johnson Walter C  
 1358 Roth Norbert M  
 1362 Peacock Herman L  
 1366 Vacant  
 1370 Souers Harvey F  
 1374 Biege Wm T  
 1380 Evans Claude D  
 1384 Weimer Roy B  
**Ido ave intersects**  
 1396 Casto John  
 1404 Jones Raymond F  
 1408 Snyder John C  
 1412 Rieder Elmer M  
 1418 Chapman Rev Wm S

**GRANT AVE**  
 (See Iona ave)

**GRAVES COURT**  
 From 268 W Exchange south  
 to W Cedar (Southwest)  
**East Side**  
 329 Vacant  
 331 Watson Clarence P  
 333 DiBono Vito  
 335 Vacant  
 337 Lockert Russell G  
 339 Vacant  
 341 Schaile Philip L  
 343 Ross Leonidas  
 347 Young Mrs Magdalena  
 351 Swigart Philip  
**West Side**  
 332 D'Avello Joseph  
 336 Giosso Mrs Rosa  
 340 Fresh Irvin A  
 344 Vacant  
 346 Lott Mrs Mary

**GRAY AVE**  
 From 231 Avendale ave north  
 to Glasgow ave (Southeast)  
**East Side**  
 785 Klett Saml J  
 781 Scherbarth Carl W  
 779 Smith Geo H  
**West Side**  
 782 Bodnar Harry  
 780 Coyne Wm T

**GRAY COURT**  
 From 436 Spicer west and  
 south to Power (Southeast)  
**North Side**  
 440 Rish Geo W  
 Crawford Mrs Carrie G  
 442 Wright Wm F  
**South Side**  
 438 Kalifas Paul  
 487 Fawley Leslie W

**GREEN**  
 From 87 W Market north  
 (Central)  
**East Side**  
 15-17 Davis L & C Co

19 Lamb Mrs Irene  
 21 Newman Mrs Lucy V  
 25 Sechrist Mrs Jennie  
 Wilhelm Mrs Amanda A  
**Wood ends**  
**West Side**  
 8 Humphreys Mrs Mary L  
 14 Pifer Howard W  
 16 Echols Henry N  
 16-20 Universal Cleaning Co  
 Miraclean Co  
 42 Lewis Wm  
 44 Lewis Andrew H  
 Ak Ash & R C Co

**GREENLAWN AVE**  
 From 412 Palmetto ave south  
 to E Catawba ave (Firestone  
 Park)

**East Side**  
 StPaul's Church  
 StPaul's School  
**Mission dr intersects**  
 1627 Swartz John C  
 1633 Vacant  
 1637 Wagstaff Donald A  
 1641 Vacant  
 1653 Vacant  
 1657 Vacant  
 1661 Vacant  
 1673 Smith Herman W  
 1677 Lees Peter

**West Side**  
 1612 Heller Carl C  
 1616 Roddy Wm M  
 1620 Lampe Felix W  
**Mission dr intersects**  
 1634 Witz Chas  
 1638 Hunter Geo H  
 1642 Schmidt Mrs Agnes  
 1646 Kohler John B  
 1654 Graves S Edward  
 1662 Swik Alex  
 1666 Lees Chas E  
 1670 Schreiner John B  
 1674 Hathaway Porter H  
 1678 Lampe Marcellus J

**GREENVALE AVE**  
 From 311 Kenilworth dr east  
 (West Hill)  
 1229 Johnson Edward G  
 1225 Whitacre Wilbur R  
 1219 Bruggemeier Geo L  
**Hollywood ave begins**  
**Fourson ave begins**  
**Auburndale ave begins**  
**Molane ave begins**  
**McPherson ave begins**  
**Reynolds ave begins**  
**Vosello ave begins**

**GREENWAY**  
 From 274 Water west to  
 Locust (Central)  
**North Side**  
**W Bowery intersects**  
 113 Wagner Frank C  
 115 Vacant  
 119 Vacant  
 121 Kastner Harry B  
 123 Poet Mrs Esther J  
 125 Brown Harvey H  
 125a Graham Curtis  
**South Side**  
 90 Vacant  
**W Bowery intersects**  
 130 Sherbondy Geo L

**GREENWOOD AVE**  
 From Jefferson ave south, 1st  
 west of Elmdale ave, inter-  
 secting Delia ave (West Hill)  
**East Side**  
**Mull ave intersects**  
**Elmdale ave intersects**  
 327 Vacant  
**W Sansct View dr intersects**  
 377 Cahill Mrs Louisa M  
 383 Trueman Chas H  
 391 Holdstein Max B  
 403 Rothschild Mrs Jeanne O

PHONE  
 Blackstone 7171

INVALID CAR  
 SERVICE

BILLOW

FUNERAL  
 DIRECTORS

PHONE  
 Blackstone 7171

**The FIRST-CITY TRUST & SAVINGS BANK** You Will Be Welcome In AKRON'S LARGEST BANK

# THE HERBERICH-HALL-HARTER CO.

## INSURE YOUR AUTOMOBILE WITH US

336

Greenwood Ave

BURCH DIRECTORY CO'S

Groton Ave

**WHOLESALE**  
**THE SHAEFFER-WEAVER CO.**  
**FRUITS and PRODUCE**

415 Long John H  
 419 Tyler Solomon E  
 433 Schmitz Norman N  
 461 Thomas Harry M  
 467 Sohl Ralph W  
 471 Sapp Jacob  
 477 Aurada Elmer J  
 481 Staiger Wm J  
 487 Barr Frank F  
 491 Sokol Frank  
 497 Dawson Roger J  
 501 Osborn Chas  
 507 Feckley Frank E  
 511 Berry Forrest W  
 517 Ecrement Lloyd L  
 521 Diller Alvin C  
**Della ave intersects**  
 563 Thompson Collis H  
 569 Schobert Earl C  
 589 Vacant  
 601 Miller Dr Malcolm D  
**Stadelman ave intersects**  
 621 Witner Joseph D  
 643 Kasserman Albert F  
 649 Stigers Marquis F  
 655 Stacker Wm H  
**Bye intersects**  
 667 Reiter Harold F  
 673 Schwab Harlan A  
 689 Lawson Wilfrid G  
 707 Billman Walter S  
 715 Nathans Isaac L  
**Peckham intersects**  
 733 Drescher Stephen W  
 765 Garver Leroy V  
 775 Merideth Hayes G  
**Orrin intersects**  
 787 Garrison Walter  
 793 Hooper Harold W  
 821 Dun Fay A  
 825 Macdonald Clyde B  
**Copley rd intersects**  
 871 Dick Archie C  
 877 Bloom David  
 903 Menhorn Joseph M  
**Little intersects**  
 929 Switzer Earl G  
 933 Schray Walter W  
 949 Ortolano John  
 953 Baumgartner Saml  
**Lawton intersects**  
 Schumacher School  
**West Side**  
**Mull ave intersects**  
**Elmdale ave intersects**  
 336 Uhl Harvey T  
 346 Materna Wm C  
 352 Haines Lloyd M  
**W Sunset View dr intersects**  
 378 Vansdort Wm J  
 384 Friedman Harry  
 390 Phillips Fred L  
 394 Jusell Ralph H  
 398 Stallsmith Edwin O  
 414 Knapp Fred J  
 424 McCourt Walter P  
 430 Strigle Ralph F  
 444 Herberich Richard C  
**Thorndale dr begins**  
 456 Brickman Carl L  
 468 Wisemann Alexander W  
 472 Leach Ernest C  
 478 McGuckin Wm J  
 482 Smith J Grove  
 488 Bauer Chas R  
 498 Jarboe J Melvin  
 502 McGrotty Mrs Corda L  
 508 Klippel Howard B  
 512 McGuire Frank B  
 518 Thorpe Emmet J  
 522 Lees Frank J  
**Della ave intersects**  
 570 Buettell Andrew K  
 576 Wattleworth Chas  
 582 Coovert Edward A  
 596 Plowman Amos E  
 602 Thomas Melbourne M  
**Stadelman ave intersects**  
 622 Weller Wm M  
 638 Sausser Harvey E  
 644 Abt Rudolph E  
 650 Feezel Riley L

**Bye intersects**  
 676 Davidson James C  
 680 Reynolds Clarence S  
 690 Hoff Chester A  
 696 McDermott Patrick L  
 708 Harrington Ira W  
 714 Godard Jewell W  
 720 Kin Peter J  
**Peckham intersects**  
 740 Conkle Chester C  
 746 Conley D Henry  
 752 Jefferson Harold W  
 766 Post Wm L  
 770 Mund Carl H  
 778 Postle Lawrence E  
**Orrin intersects**  
 790 Rowan John W  
 798 Hossler Newton E  
 802 Hocking Sidney  
 810 Wagner John J  
**Copley rd intersects**  
 868 Blewett Michael  
 874 Mills Wm A  
 878 Stampfle Melvin A  
 888 Alessio Ernest D  
 894 Melville Basil C  
 898 Evans Chas D  
**Little intersects**  
 920 Schick Peter  
 940 Barker Fleming H  
**Lawton intersects**  
**GRIDLEY AVE**  
 From 766 Johnston south  
 (Southeast)  
**East Side**  
 443 Vacant  
 447 Davis Herman  
 451 Lull John J  
 455 Sanders Jesse R  
 459 Fogarty John  
 461 DeRemer Chas S  
 " Jamison Arthur C  
 " rear Vacant  
 467 Ferrell Ervin F  
 467½ Greathouse Wm H  
 471 Miller Arley A  
 475 Church Grace  
 479 George Mrs Anna N  
 493 Grizer Emil  
 " Buchanan Chas A  
 493½ Vacant  
 495 Deluca Joseph  
 497 Venardos Geo B  
 " rear Peidue Dewitt T  
 499 Raiter Paul  
 501 Cornell Amos  
 503 Hurvan Arman  
 511 Normington Albert M  
 517 Hamrock John  
 521 Vacant  
 523 Sheppard Edward  
 525 Kayafas Nick  
 533 Godfrey James F  
 537 Adkins Dennis T  
 539 Harris Chas A  
 551 Hissong Edward J  
 553 Vacant  
 555 Forbes Chas R  
 559 Boston Jesse L  
 563 Patrick Wm H  
 565 Smith Willoughby D  
 567 Buskirk Mrs Ola R  
 " Menter Clinton  
 " Stalderman Geo  
 571 Stuart Fred A  
 575 Cottle Wm A  
 587 Bryan Harold D  
**E South intersects**  
 609 Bogya Martin  
 617 Rorabaugh Raymond L  
 621 Jacob Henry  
 643 Riffe John D  
 645 Eigenbrod Joseph  
 651 Hoffman Kenneth A  
 655 Alakszay Alex  
 657 Hill Mrs Lettie  
**West Side**  
 450 Baer Geo C  
 456 Hockwalt Theodore A  
 460 Vacant  
 464 Manzari John B

468 Wiley Osie H  
 472 Baston Chas L  
 476 Pisanio Anthony  
 478 Muffley Joseph R  
 484 Beem Fred  
 488 Wilson Jerry M  
 492 Wyant Guernsey E  
 496 Pursley Harvey W  
 500 Dawson James W  
 504 Waddell Mrs Hilda M  
 508 Vaught Cornelius R  
 " Edwards Mary A  
 " rear Bryan Earl  
 512 Nagy Michael A  
 516 Boston Earl W  
 520 Gray Herbert C  
 526 Monfredo Stephen  
 528 Stephens Danl T  
 534 Farmer Ralph E  
 536 Vacant  
 538 Craig James C  
 548 Schill Clarence W  
 556 Yuhas Saml  
 566 Boston James E  
 568 Drurey Homer L  
**E South intersects**  
 600 Wolf Isador  
 610 Summerford Thos D  
 614 Schott Carl A  
 618 Farley Ralph F  
 622 Lowe Dennis C  
 626 Johnson Jefferson L  
 636 Brown John A  
 640 McIntyre Owen  
 642 Sgaralata Saml  
 650 Cutlip Isaac M  
**GRIFIN COURT**  
 From 840 Johnston south  
 (Southeast)  
 423 Miller Luther M  
 427 Kuntz John C  
**GRIFTON AVE**  
 From Arnold ave north to  
 Hazel (Northeast)  
**East Side**  
 583 Vacant  
 589 Cross James A  
 601 Carr Homer V  
 609 Whittle Harry P  
 613 Shaffer Percy C  
 629 Miller Paul D  
 633 Reynolds Coy  
**Brandon ave intersects**  
 659 Philyaw John W  
 663 Crawford Fred D  
 667 Hartley Wm M  
 671 Ginther Carl L  
 675 Hurd LeRoy  
 683 Miller Joseph B  
 687 Sutton Jay I  
 699 Tate Joseph M  
**Grandview ave begins**  
 719 Alexander James  
 723 Vacant  
 727 Siegel Richard A  
**West Side**  
 622 Bebout Chas C  
 626 Davis Chas S  
 630 Vacant  
 634 Holland Harry W  
 638 Shaffstall Mrs Margaret  
 642 Livingston R Ernest  
 642½ Richardson Mrs Maggie  
**Brandon ave intersects**  
 668 Veale Russell W  
 672 Harrison Richard E  
 676 Beadle Wm A  
 680 Smith Louis J  
 684 Armstrong Edgar T  
 688 Qualk Howard J  
 696 Smith Wm P  
 700 Martin Vestus O  
 726 Neuland Adolph A  
**GROTON AVE**  
 (See Koerber ave)

# THE CENTRAL HARDWARE & FACTORY SUPPLY Co.

200-202 S. Main St. **KELVINATOR** Iceless Refrigeration

Grove

AKRON 1931 CITY DIRECTORY

Hamhn

337

**GROVE**  
From 425 Crestwood ave west to S Balch (West Hill)

- North Side**  
291 Lynch James P  
" Mack James  
" Keister Harvey J  
295 Maloy Chas L  
" Seager Harry A  
299 Brittain Geo  
303 Mathias Wm S  
307 Stanton Edward J  
309 Sellar Peter J
- South Side**  
276 Northrup Mrs Chloe J  
280 Miller Mrs Nellie E  
282 Yerrick Omer A  
286 Cummins Michael J  
290 Haberkost John F  
294 McBride Homer M  
298 Castle Fred W

**GUM**  
From near 202 W Wilbeth rd south (South Akron)

- GUTH TERRACE**  
From 297 W Market north (West Hill)  
14 Vacant  
16 Vacant  
18 Goldstein Dr Marcus C  
20 O'Neil Michael J  
22 Vacant  
24 Vacant

**GUY**  
From 542 McKinley ave south to Corice (Southeast)

- HACKBERRY**  
From 94 W Wilbeth rd south (South Akron)  
123 Gipson Thos
- Mulberry intersects**  
**W Dartmore ave intersects**  
— Vacant  
— Welborn Evan B  
— Knoch Elias  
— Barnes James L  
— Schaadt Harry  
— Koch John

**HACKETT**  
From 38 McCoy south to S Main (Southeast)

- East Side**  
651 Cottonmill Virgil  
657 Britt John  
661 Vacant
- Cross Intersects**  
669-673 Standard Oil Co  
677 Bouschere Mrs M M  
683 Manchester Alonzo R  
687 Coleman Neval E  
689 Walsh Mrs Catherine A  
699 Miller Frank C  
701 Vacant
- Fair Intersects**  
725 Vacant  
731 Brown Fletcher A  
737 Adams Espy  
739 Lees Peter  
741 Poldrugach Anton  
743 Cheek Dewey A  
745 Hotel Thomas  
747 Horn Robt N  
749 Vacant
- West Side**  
650 Ames Leon  
656 Foley Martin P  
660 Davis Geo L
- Cross intersects**  
686-96 Summit Auto Co  
700 Quaglia Carmin  
" Antonino Nick  
704 Hug Walter  
708 Smith Sherman  
" Stipe Frank G

**HADDEN COURT**  
From 30 Harcourt drive west (West Hill)

- 1383 Jackson Sherman S  
1386 Haas Frank J  
1393 Allyn A Guy  
1396 Johnson Luther S

**HAGER AVE**  
(See Leland ave)

**HAIMS COURT**  
From 804 Huron west (South-west)

- 244 Williams Dillard C  
246 Perry Robt J  
250 Childers Garey

**HALGATE ROAD**  
From Hampshire rd west, 1st south of Covington rd (Fair-lawn)

**HALL**  
From 324 Crosby south to S Maple (West Hill)

- East Side**  
67 Teeple J Frank  
81 Harris Howard E  
85 Gravesmuehl John W  
91 Noakes Levi C  
95 Zollinger Ludwig C  
99 Welker Mrs Florence F  
103 Cargould Misses  
105 Pagan John C  
107 Schneider Andrew  
109 McGee Claude L  
113 Hall Elmer E  
" Childs Frederick T  
117 Young Jacob C  
125 Welton Lou S  
131 Amer Alphonsus J  
135 Marion Paul F  
" Frank Karl F  
137 Kindig Jonathan F  
139 Sandmann Dietrich  
1393 Coyle John T  
143 Saeger Edgar L  
147 DeSelms D Chalmer
- West Side**  
66 Vacant  
**Crestwood ave begins**  
80 Quigley Arthur M  
82 Vacant  
90 Hartline Victor A  
92 Jordan's Auto Livery  
" Jordan Leo F  
96 McGuire Mrs Minnie  
100 Tschumi Rudolph  
104 Suddarth Archibald C  
108 Courtney Joseph F  
112 Kleckner Chas L  
116 Fischer Stephen  
120 Manthey Mrs Elma L  
124 Ritter Harry
- Crown begins**  
136 Williams Chas  
140 Houk Chas F  
144 Bargetz Ferdinand  
150 Newhall Clifton M  
152 Snyder Keller

**HALLIE AVE**  
From 524 Eastland ave north to Brandon ave (Northeast)

- East Side**  
601 Phillips Michael T  
605 Klima John  
615 Moore Horace B  
621 Smith Clyde H  
625 Goodhart Arthur L  
629 Kirby Percy T  
633 Deutsch Michael  
637 Sires Arthur B  
641 Outland Joseph A
- West Side**  
608 Wetzal Karl  
612 Dantzler Mrs Faye  
614 Movney Edward A  
616 Brown Wm A  
618 Brennen John N  
626 Pennel Carl B

- 630 Roepke Howard G  
634 Thrasher Enoch S  
636 Vacant  
640 Eder Chas A  
644 Wiebelt Geo Jr  
650 Koger James W

**HALLINAN COURT**  
(See near 331 W Chestnut)

**HALSTEAD**  
From 431 Washington east to Grant (Southeast)

- North Side**  
125 Vacant  
131 Noaker Wm  
" Henry Herbert E  
133 Bures Mrs Emma  
135 Vacant  
137 Vacant  
143 Stinson Alex  
" Foster Lon  
149 Bloshu Adam  
155 Vacant  
157 Jeffries Mrs Georgia M  
159 Vacant  
161 Dyer Florence  
" Becknell Louis  
" Smith Mrs Phyllis
- South Side**  
122 Seay Chas  
126 Feaster Irvin  
132 Mason Bruce  
" Jenkins Dayton J  
134 Gonzales August  
" Marshall Mrs Minnie  
136 Moore Henry  
138 Heit Anton  
142 Lang Leo  
148 Cooper Henry  
" Dalton Everett  
156 Fillian Phillip  
162 Davis Orrin F

**HAMILTON AVE**  
From north of Mell ave south to E Buchtel ave (Southeast)

- East Side**  
43 Allen Emerson C  
47 King Mrs Mary N  
51 Gilbride Bernard
- Mell ave ends**  
71 Vacant  
75 Summers Orhe E  
79 Schneider Otto C  
85 Lasher Geo M  
91 Shepard Misses  
95 Casselman Willard  
" Murphy Chas C  
101 Rockwell Dr Geo W  
107 Norman Cyrus C  
111 Thompson Stewart S  
115 Heckman David C
- West Side**  
44 Moore Mrs Emma J  
48 Dalton Geo W  
52 Wells Wm B  
56 Carpenter Mrs Clara W  
60 Place Fred A  
64 Leberman Mrs Martha A  
70 University Club Annex  
76 Valentine Howey A  
80 Haynes Wm B  
86 Gill Mrs Catherine  
90 Richardson Mrs Grace J  
94 Slater Jefferson D  
100 Graham Wm M  
106 Evelyn Wilbur P  
112 Anderson Wm H  
116 Carter Bina H

**HAMLIN**  
From 358 Wildwood ave west to Madison ave (West Hill)

- North Side**  
875 Hutchison Wm R  
887 Mertz Raymond A  
891 Porter Wm J  
895 Baske Earl R  
899 Karr Chas  
903 Mueller Paul H  
909 Snyder Russell H

PHONE  
HEmlock  
3126

Special  
Bakers  
of  
Wedding  
Cakes  
and  
Fancy  
Baked  
Goods

C  
I  
T  
Y

B  
A  
K  
I  
N  
G  
C  
O

PHONE  
HEmlock  
3126

# ICE Order from THE CITY ICE & COAL CO.

PURE ICE, DUSTLESS COAL. Phone BLackstone 7134

338 Hamlin BURCH DIRECTORY CO'S Hampton Road

**SAVINGS THE PERMANENT SAVINGS & LOAN CO. LOANS**  
 55 EAST HILL STREET  
 5% INTEREST ON DEPOSITS

913 Renner Lester N  
 919 Lyon Geo R  
 923 Laudahn Paul A  
 927 Morgan Mrs Bella J  
 931 Gable Mrs Elsie M  
 935 Wilcox Leo D  
 939 Davis Frank C  
 943 Vorndran Adrian

**South Side**  
 888 Penner Beinar  
 890 Savloff David  
 894 Mueller Edward P  
 900 Mueller Chas F  
 904 Kopplin Mrs Amella  
 910 Neft Lawrence W  
 914 Khoenle Herman F  
 918 Weber John H jr  
 " Mogul Dr Alvin A  
 924 Kochler Misses  
 930 Walker Mrs Daisy E  
 934 Harpold John H

**HAMLIN COURT**  
 From 631 W Bowery east (Southwest)  
 170 Smith Mrs Clara D

**HAMMEL**  
 From 722 Johnston south (Southeast)

**East Side**  
 473 Snyder Rev Geo A  
 479 Walter Warren M  
 481 Kline Peter A  
 483 Murphy Harry J  
 485 Flory Percy A  
 491 Salem Elias  
 495 Flory W Floyd  
 499 Seeker Allen J  
 501 Hull Mrs Clara M  
 503 Bailey Mrs Mary A  
 " Ewing James M  
 507 Phillips Fred C  
 511 Rardin Otto W  
 515 Scott Selmer O  
 521 Johnston Alfred J  
 527 Sunkel Geo H  
 529 Straughn Andrew N  
 533 Paschall James T  
 rear Turk Lendell J  
 537 Wenker Clyde L  
 541 Hornbeck Francis M  
 545 Shaock Herbert G  
 549 Wells Madison  
 r Robinson Mrs Frances  
 555 Fischer Alphonse  
 555 1/2 Hill John C  
 561 Muffley John W  
 563 Nichols Marion E  
 569 Wagner Clyde H  
 573 Parton Paul P

**South Intersects**  
 601 Isner Louis J  
 605 Pinkos John  
 609 Zehner Mrs Leota  
 613 Grinder Mrs Marie M  
 629 Wetzel Wm A  
 633 Aberth Albert J  
 651 Bulrley Roy E  
 655 Flesher Raymond A  
 657 Isbell Wesley M  
 " Standridge Eschol E

**Crosler Intersects**  
 679 Seibert James W  
 685 Alder John B

**LaFollette Intersects**  
 705 Lemley Kenner E  
 705 1/2 Brown Milford J  
 707 Blosser Clarence C  
 711 Simich Stephen S

**Baird Intersects**  
**Kipling Intersects**  
 - Vacant

**McKlinley ave Intersects**  
**Corlice Intersects**  
**Morgan ave Intersects**  
**Lovers lane Intersects**  
 869 Sremac Mrs Catherine  
 873 Smassar Stephen  
 877 Poloveck John  
 879 O'Hara Cebirt M  
 883 Howard Cecil L

893 Dittrich Anton  
 899 Conley Lawrence A  
 901 Morris Wm B  
 909 Fox Edward H

**Craig begins**  
 - Glover School

**Cole ave Intersects**  
 971 Detritch Paul W  
 981 Saccone John  
 985 Colvin Chas L  
 1001 Sain Wm B  
 995 Catalino Saml

**Eva ave Intersects**  
 1225 Vacant

**West Side**  
 484 Streffer Lawrence L  
 488 Peart Harry A  
 492 Kepner R Blake  
 502 Heaton Saml  
 504 Vacant  
 506 Wester Theodore  
 508 Vacant  
 510 Vacant  
 514 Boice Albert O  
 " rear Johnson Carl C  
 520 Barnett John S  
 522 Brown Chas  
 530 Vacant  
 " rear Vacant  
 534 Wideck Michael  
 " Thurburn Thos E

538 Lidington Harry  
 540 Martin Cecil L  
 544 Mortakes Nick  
 546 Roseberry Edward E  
 548 Rieder Wm J  
 556 Irwin John S  
 558 Crum Mrs Ellen A  
 564 Vacant  
 " rear Pope Howard H  
 570 Brooks Oscar

**South Intersects**  
 602 Kasarda Michael  
 " Urban Andrew  
 610 Schmidtschulte H J  
 614 Seebach Frank A  
 618 Hindenach John J  
 622 Livers Hubert S  
 634 Samuelson Paul L  
 638 Bolo John  
 642 Antel Stephen

**Crosler Intersects**  
 682 Byrd Edward T  
 684 Hrubik Andrew  
 686-88 Saffo Stephen A

**LaFollette Intersects**  
**Kipling Intersects**  
**McKlinley ave Intersects**  
**Corlice Intersects**  
**Morgan ave Intersects**  
**Lovers lane Intersects**

874 Feikert Mrs Anna  
 880 Wajahn Mrs Julia  
 884 Warner Russell G  
 888 Sanders Ralph S  
 894 Morrow Chas M  
 900 Skirpan John J  
 904 Albert Geo  
 910 Knoch Mrs Anna  
 914 Lorenzo Joseph  
 918 Temple Alexander  
 924 Keller Edward F  
 928 Reder Ignatz G  
 932 Lesko John  
 938 Overfield Clarence M  
 948 Vacant  
 952 Galati Salvatore  
 " Adair Wm L

**Cole ave Intersects**  
 962 Mitchell Harry  
 966 Shira Joseph  
 992 Fowler James V

**Eva ave Intersects**  
 1016 Connell John C  
 1020 Hawkins Wm H  
 1124 Scott Willfred C

**Wilbeth rd Intersects**  
**Unopened to south of Cooper ave**  
 - Chambers Willis R

**HAMMOND COURT**  
 From 180 W Center south (Central)

**East Side**  
 239 Subik Peter  
 243 Christensen Mrs Elaina

**West Side**  
 240 Fox Geo D  
 " Morrison Mrs Ruth  
 242 Wilhelm Geo W

**HAMPSHIRE ROAD**  
 From Medina road south, 1st west of Johnston rd (Fair-lawn)

**Unopened to Covington rd**  
 - Bryant Howard H  
**Halgate rd begins**  
**Worthington rd begins**

**HAMPTON ROAD**  
 From 173 Cutler Parkway east (Goodyear, Heights)

**North Side**  
 1473 Fisher Paul L  
 1477 Worman Ira F  
 1483 Adams Robt B  
 1487 Bond Wilbur J  
 1493 Chesney Mrs Clarinda  
 1499 Allison Clive  
 1505 Shifflette Mrs Nan G  
 1507 Ware Geo E

**Ruckel rd Intersects**  
 1521 Bronko Michael  
 1525 MacDonald David  
 1529 Robertson Geo  
 1535 Repp Claude E  
 1541 Watkins Arden H

**Brittain rd Intersects**  
 1555 Skirpan Alex J  
 1559 Rasmussen Arthur S  
 1565 Hackett Ralph E  
 1567 Thomson James D  
 1575 King Mrs Kathryn  
 1579 Mathias Jesse W

**Maderia begins**  
 1589 Rice Carl D  
 1595 Shuster Perry  
 1599 Selover Floyd M  
 1603 Snyder Mrs Sophia  
 1609 Steidl Joseph  
 1613 Farnsworth Wylie A  
 1617 Gaynor Ray  
 1623 Willdman Adolph

**Emerson Intersects**  
 1635 Holmes Russell E  
 1639 Miller John M  
 1645 Fleshman Ralph A  
 1649 Huston Dwight T  
 1653 Gould Wilbur N  
 1659 Greathouse Robt H  
 1665 Sabo Mrs Mary  
 1669 Ramsey Christy W  
 1675 Hammond Bruce J

**Watson Intersects**  
 1709 Foght Ray H  
 1711 Rowe John E  
 1715 Schwartzman Jacob J  
 1721 Johnson Karl W  
 1725 Breth Henry C  
 1731 Dempsey James F  
 1735 Robinson Iva M

**Morning View begins**  
 1753 Heinzman Leonard F  
 1759 Macfarlane Mrs E  
 1767 Lightner G Earl

**South Side**  
 1474 Moon Raymond T  
 1478 Smith Wm M  
 1484 Kramer Sherman B  
 1488 Brooks Peter B  
 1494 Otto Hayden L  
 1498 Viereck Fred G  
 1504 Burgers Leendert  
 1510 Gainer Joseph

**Ruckel rd Intersects**  
 1518 Burchard Mrs Margaret  
 1524 Berton Frank E  
 1530 Breedlove Isaac M  
 1536 Nay Jesse L  
 1540 Carn Fred H  
 1544 Fluharty Scott

# THE AKRON MORRIS PLAN BANK

## A STATE BANK

Loans on Character or Collateral  
at Banking Rates with "Pay-  
Day" Repayment Features

Hampton Road

AKRON 1931 CITY DIRECTORY

Harris

339

**Brittain rd intersects**  
1558 Joyce James  
1568 Neale Walter E  
1574 Stine Wm T  
1580 Henson James O  
1584 Wertemberger Donald R  
1590 Wolverson M Paul  
1594 Hendry Adolph R  
1600 Bender John C  
1604 Close James B  
1610 Neil Joseph E  
1614 Reed John W  
1618 Fairles Guy D  
1620 Ledgerwood John O

**Emerson intersects**  
1636 Livingston Leonard C  
1640 Gilmore Frank D  
1646 Adams Chas  
1650 Leedom Bruce L  
1654 Wilbourne Louis F  
1660 Thompson Saml C  
1664 Kerr Geo C  
1670 Gay Wasson D  
1676 Mitchell Wm J  
1680 Linger Wm F  
1684 Estes Ernest W

**Watson intersects**  
1706 Yarger John B  
1710 Summers Harris H  
1714 Rountree Wm D  
1720 Taylor Geo E  
1724 Grey Geo E  
1728 Alexis Ernest L  
1734 Wells Geo K  
1738 DuRoss John V  
1744 Miller Walter R  
1748 Harry James B  
1754 Carnahan Dana W  
1758 Ensor James W  
1764 Scharmen Randall R  
1770 Brown Wm B

**HANLEY COURT**  
From 48 N Valley west (West Hill)  
356 Anderson Jack  
358 Dowling Frank L  
360 Vacant

**HANSEN COURT**  
From 223 Jewett east (North-east)  
725 Inman Luther  
726 Griesheimer Oscar B

**HARBOR**  
From 414 W Bowers west to Commins (Southwest)  
126 White Oscar H

**Locust ends**  
168 Parker Wm  
167 Stvartak John J  
169 Vacant  
171 Smith Mrs Della

**HARCOURT DRIVE**  
From W Market ext north to Garman rd, 1st west of Melbourne ave (West Hill)

**East Side**  
15 Bowman Robt H  
43 Cain John W  
53 Simpson Elder L  
61 McTaggart Wm C  
71 Zimmerman Joseph L  
73 Savaian Thos S  
87 Halter Herbert B

**Dartmouth ave intersects**  
167 Taylor Geo I  
209 Noah Lucien B  
211 Seikel Dr Geo R  
— Gardner Juston F  
263 Yahner Edward M  
275 Novkov Arca

**West Side**  
30 Bertele Edward P

**Hadden ct begins**  
62 Koerberle John B

**Tavondale ave begins**  
108 Dopp Rev Chas S  
150 Shaughnessy Earl P

**Dartmouth ave intersects**

180 Hemming, Frederick W  
Bryden dr begins  
236 Auten G Russell  
Westvale ave begins

**HARDESTY BLVD**  
From 1116 Copley road south (Perkins Hill)

**East Side**  
823 Mudryk Geo  
833 Rhoads Glenn F  
853 Bachmann Paul W

**Little intersects**  
867 Bartoo Norman J  
887 Vacant  
891 Vermotzy Harry D  
923 Labbe Wm P

**Lawton intersects**  
**Slosson intersects**  
1029 Schendel Rudolph

**West Side**  
822 Averill G Lester  
826 Stanford J Raymond  
836 Casdorff Fred E  
854 Jobbagy Louis

**Little intersects**  
870 Donnelly Harry O  
874 Schauer Anton  
890 Plumb Fred C  
902 Harris Leo  
912 Reinhart Jacob  
924 Bennett Thos D  
930 Vacant  
940 Shearer Geo S

**Lawton intersects**  
1014 Weinrich Gerald H

**Slosson intersects**  
**Stoner intersects**  
**Courtland ave intersects**  
1210 Leisure Jesse T

**HARMON AVE**  
From 848 Leonard south (Sherbondy Hill)  
1289 Moore Richard H

**HAROLD**  
From 563 Elma east (North Akron)

**North Side**  
159 Magrini Wm  
163 Marsh Hugh E  
169 Boblett Mrs Myrtle B  
171 Ello Mrs Laura D  
173 Ciccorone Rocco

**Thayer begins**  
**South Side**  
162 DeJulio Tony  
166 Dech Walter J  
170 Harrington Henry H  
174 Rockwell Mrs Bridget C  
176 Cox Rufus C

**HARPSTER AVE**  
From 2186 18th S W west (Kenmore)

**North Side**  
987 Majorov Mrs Elizabeth  
— Tofanelli Carl J  
995 Schaff Jacob  
1005 Conrad Edmund  
1011 Salzwimmer Mrs Theresa  
1019 Cherry Wm G  
1023 Merryweather Richard  
1029 McDole James L  
1033 Hughy Earl A  
1037 Vacant  
1043 Dye Geo W  
1047 Dye Mrs Susan V  
1051 Dye McKinley H  
1057 Fritch Howard M  
1061 Shaw Russell L

**21st S W intersects**  
1069 Liggett Emery E  
1075 Lintner Chas W  
1079 Gorslin Mrs Elsie  
1083 Seaver Warren E  
1087 Myer Ira W  
1093 Brehm Arthur L  
1101 Longbottom John  
1105 Snyder Frank P  
1109 Alloe John

1111 Adair Thos H  
**Kimball ct begins**  
1115 Davis Joseph D  
— Hastler Russell C  
1119 Read Raymond E  
1123 Cross Walter J  
1129 Dorn Mrs Susan  
1133 Lowry Earl H  
1137 Butz Chas R Jr

**24th S W intersects**  
1151 Davey Patrick  
1155 Olliver Herbert  
1159 Conrad Scott M  
1163 Balbig W Goff  
1169 Smith Francis M  
— rear Hildebrand Geo E

1183 Armstrong James S  
1191 Conner Geo E  
1195 Beckley Omar C  
1201 Ruff Morris A  
1205 Sayre Glenn  
1209 Swain Willard J  
1213 McCutcheon Norman H  
1217 Bridger Mrs Louise

**East ave intersects**  
1257 Nelson Harold G  
1263 Rowley Gilford L  
1271 Evans James  
1303 Slough Earl C  
1307 McElwee Ledford  
1311 Fletz John  
1317 Wise Frank L  
1321 Miller Geo J  
1331 Wiseman Mrs N Rebecca

**South side**  
994 Molnar Joseph  
19th S W continues  
20th S W begins  
1042 McCom Herbert C  
1046 Sturm Ambrose L  
1050 Woodford Geo G

**21st S W intersects**  
1078 Blackburn Wm  
22d S W begins  
1110 Mowery Louis A  
23d S W begins  
24th S W intersects  
25th S W begins  
1188 Carsey Clifton C  
1192 Campbell Virgil L  
1196 Doesburg Herman M

**26th S W begins**  
1206 Graves Frank E  
1210 Minnick John D  
1216 Palm Carl  
1220 Burd Ray H  
1224 Wonders John C

**East ave intersects**  
1262 Minnick Russell E  
— rear Currence Dorsey  
1266 Stephenson Clifford B  
1270 Bowling Wm D  
1272 Wilson Quinn  
1274 Hoppe Herman F  
1278 Smith Oscar C  
1280 McPherson Hoyt C  
1284 Kline John W  
1298 Smith Elijah C  
1302 Brown Fred G  
1306 Lamb Walter L  
1320 Vacant  
1324 Davis Perry M  
1334 Vacant

**HARRIET COURT**  
From 20 S Johns ave west (East Akron)  
1395 Lee John D  
— Morgan Ira C  
— Stealey Louis R  
1396 Hawkins Virgil P  
1392 Kline Howard E

**HARRIET DRIVE**  
From University dr west (Fairlawn)  
— Scudder James T

**HARRIS**  
From E North opp Fountain Park (Northeast)  
**North Side**  
336 Vacant

**SUNSET VIEW SUBDIVISION**  
 THE LAST HIGH LAND IN AKRON  
 SLOPING TO NORTH, SOUTH AND WEST  
**THE CENTRAL ASSOCIATED REALTY CO.**  
 403-404 OHIO BUILDING

# THE DAUNTLESS PLUMBING & ELECTRIC CO. 18-22 E. State St. PHONE FRANKLIN 8109

ESTIMATES ON PLUMBING, HEATING OR WIRING

340

Harris

BURCH DIRECTORY CO'S

Hart Place

**Spencer ave begins**

- 342 Vacant
- 350 Vacant
- 453. Palmert Danl
- South Side**
- 369 Norris Mrs Mattie M
- 359 Burris Jerry

**HARRIS COURT**

- From 28 Vesper south (North-Akron)
- 662 Watson Bascom H
- 650 Vacant
- 651 Luthe Edwin J

**HARRISON AVE**

- From 6th S W west to 19th S W (Kenmore)

**North Side**

- 635 Baughman Wm K
- 639 Hillgoss Frank M
- 643 Beiter Henry E
- 647. Dague Leonard J
- 651 Long Harry
- 669 Folk John H
- 673 Swain Elmer P
- 689 Vacant
- 693 Rossy Michael
- 697 Vacant
- 699 Vacant

**9th S W intersects**

- 723 Parsons James L
- 727. Wood D Arthur
- 731 Sullivan Fred R
- 735 Jurgens Chas B
- 739 Ross Wm A
- 747 Neer Glenn L
- 751 McVicker John
- 759 Lowe S Clinton
- 771 Whetstone Clarence H

**12th S W intersects**

- 13th S W intersects**
- 835 Mears Harry B
- 839 Fogle John F
- 847 Slusser Chas E
- 851 Buchanan Geo
- 855 Wallick Chas W
- 859 Fuller Joseph F
- 863 Vacant
- 875 Misitizh John
- 879 Bonebrake Edwin K
- 883 Nickol Thos W
- 887 Bowman Chas G

**16th S W intersects**

- 919 Sellers Paul L
- 923 Bougher Louis E
- 927 Sanderson Carl A
- 935 Bell Earl C
- 945 Bridger Arthur F
- 949 Grimes W Melvin
- 953 Drilleen John E

**18th S W intersects**

- 961 Ervin Wm A
- 965 Vacant
- 969 Jones Mrs Catherine D
- 973 Jones Chas L
- 977 Magee Robt C
- 983 Kinney Warren H
- 997 Croft Robt H
- 1009 Dignan John J
- 1017 McWethy Geo E
- 1045 Parnisky Mrs Elizabeth

**South Side**

- Verde ave begins**
- 678 Wolfe Chas E
- 682 Jenkins Perry C
- 686 Berryman D Rudolph
- 690 Vacant
- 694 Hill Raymond W
- 700 Sivits Joseph H

**9th S W intersects**

- 710 Dabney Elmer E
- 724 Theriault Marcel G
- 728 Smith J Clarence
- 732 Farmer Walter B
- 748 Bogart Elmer E
- 752 Long Clyde
- 764 McVicker Michael J
- 768 Jennings John R
- 772 Myers Kenneth M

**12th S W intersects**

**13th S W intersects**

- 840 Underhill Harvey T
- 844 Jeffries Arthur W
- 848 Bowles Wm S
- 852 Baker J Frank
- 860 Walters Mrs Margaret M
- 864 Mullenex R Carl
- 868 Barry John T
- 876 Fraser James L
- 888 Vacant

**16th S W intersects**

- 918 Knox Geo
- 922 Virostko Michael
- 926 Keenan Irwin P
- 930 Wilson Earl S
- 934 Ritzel Frederick
- 938 Butler Ward A
- 942 Dague Max R
- 946 Shipe Harry T
- 950 Botos Alex
- 954 Conrad Chas R

**18th S W intersects**

- 978 Baker Geo W
- 982 Archer McKinley
- 998 Vacant
- 1010 Kramer Joseph
- 1014 Johns Ross G
- 1018 Dutro Arthur R
- 1022 Emery Lester L
- 1026 Leach Albert L
- 1030 Martter Bernard G
- 1034 Harper Mrs Elnora
- 1038 Boyer Lester C
- 1042 Vacant
- 1046 Goings Wm A

**HART**

- From end of Ackley south (Southeast)

**East Side**

- 1131 Hendrix Colice M
- 1169 Metcalf Guy W
- 1173 Runion Arthur L
- 1177 Simpson Terance W
- 1181 Radcliff Marvin G
- 1185 Zimmerman Anthony
- 1187 Groves Mabel B
- " rear|Schopper Joseph
- 1191 Ingram Chas F
- 1193 Gruccio Bros
- 1197 Bausher Harold S
- 1201 Gerrish John
- 1205 Morrlick Paul

**Factory ends**

- Mohawk Rubber Co
- 2d ave intersects**
- 1243 Vacant

**3d ave intersects**

- 4th ave intersects**
- 1299 Vacant Storeroom
- 1301 Apostolic F Assembly
- " Harris Whitaker K
- " Ferris Raymond C
- " Wotring Dessie

**5th ave intersects**

- 1331 Donahue Mrs Nela C
- 1333 Bennett Grant T
- " Schank Geo
- " Francis Bert C
- " Martin Melvin C
- " Reed James J
- " Douglas Mrs Catherine
- 1335 Lee Wm D
- 1337 Averietti Mrs Ella
- 1339 Chambliss Chas
- " Sanders Walter H
- 1341 Vincy John

**Duane ave intersects**

- 1353 Taten John
- 1355 Allbritten Mrs Myrtle
- 1359 Ricketts Wm H
- 1361 Barnfather John
- 1363 Beers Mrs Margaret
- 1369 Brett Andrew
- 1371 Yanda Joseph
- 1375 Vacant
- 1377 Morris Guy K
- 1381 Morgan Oliver
- 1385 Nixon Timothy S
- 1391 Karlecsik Mrs Theresa
- 1395 Corn Joshua
- 1399 Bojo Joseph

- 1403 Cernava Andrew
- 1407 Dendak P John
- 1411 Mysock Peter P
- 1415 McCoy Frank
- 1419 McClellan Edward
- 1421 Carroll Terry M
- 1425 Pruitt John
- 1429 Vacant
- 1431 StJohn John J
- 1445 Riley Thos

**West Side**

- 1000 Keister Mrs Edith P
- 1126 Musee Saley

**Irvin ends**

- Marie terrace ends**
- 1164 Hartman Frank
- 1168 Russo Louis
- 1170 Kmet John
- " Giannini Fred S
- 1180 Thomas Martin T

**1st ave ends**

- 1208 Vacant
- 1210 Fessler Chas
- 1212 Vacant

**2d ave intersects**

- 1246 Davis Joseph

**3d ave intersects**

- 4th ave intersects**
- 1308 Kuzmik Michael

**5th ave intersects**

- 1334 Kozar Peter

**Duane ave intersects**

- 1360 Danielak Stephen
- Glaston John
- 1364 Lomenski Andrew
- 1366 Nester Russell D
- 1368 Spangler Geo W
- 1370 Smoot Rev Luther T
- 1372 Clark John L
- 1376 Pletcher French W
- " Webber Albert A
- 1380 Beasley Mrs Mary L
- 1382 Walker Frank
- 1388 Richardson Robt H
- 1390 Vallianoff Geo
- 1392 Reiter Michael
- 1396 Fisher Joseph G
- 1400 Fisher Wm
- 1404 Solomon Frank
- 1406 Rogots Mrs Hazel
- 1416 Wilson Roy R
- " Wilson-Gossett Inc
- 1420 Efens Fred
- 1422 Paluch Michael
- " rear Vacant
- 1432 Young Albert
- 1436 Byrd Carl
- 1444 Wilson Roosevelt

**HART-PLACE**

- From 647 E Market north to Hazel (East)

**East Side**

- 15 Brown Mrs Lois A
- " Chaney Wallace B
- 17 Vance Paul M
- " Gibb Dorothy J
- " Saxman Paul E
- 21 Vacant
- 25 Jones Alfred A
- 31 Cohick Norman C
- 35 Appleman Robt S
- 37 McCann Elmer A
- 39 Roberts Misses
- 41 Cole Clarence W
- 43 Carn Mrs Josephine E
- 45 Hollow Percy
- 55 Hill Louis R
- 57 Hollow Mrs Daisy

**West Side**

- 28 Lambright Frank A
- 32 Crawford Robt D
- 36 Lambright John W
- 38 Rogers Sheridan
- 40 Joles Chas B
- 42 Steffenson Mrs Johanna
- 44 Smith Mrs Honora R
- 48 Queberg John C

**The STANDARD MORTGAGE Co. Long Time Liberal**  
**2nd FLOOR :: 174 SOUTH MAIN STREET First Mortgage Loans**





Make Each Letter Personal, to Any Number  
of Names, then Watch the Results.  
165-171 North Union St. Phone Jefferson 2176



Harter Ave

AKRON 1931 CITY DIRECTORY

Hawk Ave

341

**HARTER AVE**  
From 771 Upson north (North-east)

**East Side**

167 Johnson Christian  
175 Armstrong Leonard B  
177 Christensen Christ  
181 Kaufman Morris  
185 Olson Gust A  
187 Philen Leslie G  
189 Wheeler Henry D

**Leo begins**

**West Side**

168 Moore Claude H  
174 Rukoski Stanley  
178 Wasley Wm-T  
182 Anderson Edwin J  
" rear Loose Frank A  
186 Lund Jack  
190 Lund Laundry

**HARTFORD AVE**  
From opp 1170 Copley rd south (Perkins Hill)  
**Unopened to Courtland ave**  
1211 Gruffin James A  
1256 Smith Augustus F

**HARTZ COURT**  
From 172 Russell ave south to W South (South Akron)

**East Side**

901 Hartz Mrs Johanna H  
905 Schaffer Carl A  
909 Lease Saml P  
911 Hartz Irvin J

**West Side**

906 Soentgen Henry L  
910 Hout Earl F  
912 Hardy Jesse L

**HARVARD**  
From 140 Campbell south to Russell ave (Southwest)

**East Side**

655 Raines John  
655 1/2 Casto Carlos  
659 Mullen Walter F  
663 Vargo Mrs Julia  
669 Wise Chas E  
" Arnold Raymond  
" Rector Clint W  
673 Fazekas Anton  
" Nagy Louis  
679 Metzler Lena  
685 Johnes Shaffer G  
689 Tinker Mrs Mary E  
693 Dice Edward F  
695 Lowe Robt G  
" Keel Walter W  
" Michaels Mrs Ida  
699 Ziegler Leonard

**LaSalle intersects**

703 Robinson Orval C  
705 Hardgrove Orick S  
711 Kiss Joseph  
717 Conrey Mrs Margaret  
721 Miller Walter E  
723 Wolfe Willis F  
725 Prince James F  
727 Patti Peter  
731 Fritsch Herman H  
735 McFarland Thos J  
739 Berry Guy C

**W Thornton intersects**

771 Adams Ray E  
775 Lemons James G  
777 Vacant  
781 Rastetter Mrs Clara A  
787 Zeitler Wm  
789 Hillenbrand John  
793 Barnes Harrison C  
797 Wood Wm J  
" Cornett A Bryant  
" rear Vacant  
801 Kurzen Emil E  
803 Coberly Mrs Adina  
" Adams Harvey L  
805 Fletcher Thos N  
807 Howe Arthur H  
813 Bergman Louis M  
817 Tragesser Emma E  
821 Moon Frank P

827 Engle Mrs Frona A  
833 Snyder J Clarence  
839 Hausch John  
845 DeWalt Chas  
849 Carley Chas B  
853 Ruch Elmer D  
859 Sherrard Paul S  
863 Schrady Mrs Emma M  
871 Koerber Geo J  
871 Campbell James R

**West Side**

646 Harris Mrs Ella  
650 Vacant

**Lawrence ct begins**

654 Jones Fred  
656 Patterson Albert  
660 Burns Michael J  
" Demko Danl M  
666 Pahl Jerome K

**Vassar begins**

676 Vernon James T  
678 Windowmaker Mrs M A  
682 McCoy Jesse J  
" Boyan Richard  
684 Corl Theron A  
688 Croft Mrs Mary A  
696 Holt Fred  
700 Cobb Edwin E  
702 Grant Harry I

**LaSalle intersects**

708 Hites Mrs Mary R  
712 Howard Nellie E  
716 McFarland John  
722 Schdrowski Joseph  
" Davis Matthew A  
728 Jolan-Villa Apt  
" Huszar Thos  
" Myers Mrs Nora E  
730 Stewart Barnum W  
732 Walter Joseph H  
736 Kirk John F  
" Gentry Curtis H  
738 Marquis Edward F  
740 Brown Donald E

**W Thornton intersects**

772 White Danl J  
778 Cox Lynn F  
780 Fox Edward C  
" Fitzgerald Ellen E  
782 Spradley Huel E  
784 Barnette Amos  
788 Cashion Mrs Mary A  
794 Abel Wm E  
789 Huguelet Mrs Anna B  
800 Vacant  
802 Vacant  
806 Ridge John W  
808 Hackedorn Geo G  
812 Mosier Mrs Nina M  
814 Rutchey Mrs Maggie C  
816 Vacant  
818 Ward Edgar F  
822 McDonald Robt D  
826 Etling Mrs Ada  
830 Mowder Chas E  
834 Fraley Oscar S  
838 Rhodenbaugh Ralph A  
842 Brackett Alvin L  
" Lafferty Thos  
846 Minter Fred L  
850 Barrow Ernest  
854 Immel Geo J  
856 Sturdivant E Reed  
" Hollis Herman A  
860 Burton John R  
" Hall Theodore D  
864 Krannich Mrs Pauline L  
868 Anderson Roe G

**HARVEY AVE**  
From 1884 1st S W west (Kenmore)

**North Side**

459 Austin Curry  
463 James Mrs Katie  
467 James Jesse  
471 Sawyer Jefferson D  
473 StPaul's Baptist Ch  
" 2d S W intersects  
491 Varga Louis  
493 Vacant  
495 Magno Mrs Rosa  
499 Gist Ernest

507 Slawter Geo F  
511 Noethen Henry J  
519 Hershey Chas E  
523 Kreps Jacob  
**Manchester rd intersects**  
563 Zanandra Tony  
567 Adami Tony  
575 Bachtel Edward

**South Side**

1st S W begins  
462 Matthews A J  
" rear James Thos  
468 Flowers Wm  
472 Vacant  
2d S W intersects  
496 Mace Albem  
**Ritzman ct begins**  
508 Lupri Caesar  
512 Snyder Fred  
516 Ludalch Vasile  
**Manchester rd intersects**  
558 Bachtel Mrs Phoebe  
562 Vacant  
566 Herwick Leroy C  
572 Hartzell Mrs Margaret  
" rear Vacant  
576 Batche Frank R

**HARVEY COURT**  
From 299 Spicer east (South-east)

**North Side**

497 Thompson Eugene C  
499 Acker Mrs Blanche  
**South Side**  
494 Robinson Chas W  
498 Smith Clarence E

**HARVIS AVE**  
From E North ext south (Northeast)  
751 Norris Frank C  
**Leonora begins**

**HASKINS COURT**  
From 442 Bell west (South-west)  
437 Tisci Rocco  
438 DeLuca Danl B

**HASTINGS PLACE**  
From 197 S College east to S Union (Southeast)  
300 Murray Frank E  
302 Tipton Luther  
304 Vacant  
306 Madlene Claude R  
**Churchill way ends**  
323 Flanagan Mrs Ellen  
327 Vacant  
329 Dickson Mrs Lillian J  
330 Shuman Elton A

**HAWK AVE**  
From E Market N south to E Market S, 1st east of Pfeiffer ave (East)

**East Side**

31 Allen James G  
**Bellfield ave intersects**  
41 DeJong John  
**Eastgate ave intersects**  
151 Young Anton  
193 Steinhauser Mrs C  
**Ardwell ave intersects**  
223 Sowers Wm A  
37 Hibbish John H

**West Side**

32 Anderson Otho C  
**Bellfield ave intersects**  
52 Brooks Russell M  
108 Carter Julius R  
**Eastgate ave intersects**  
168 Corner Geo S  
174 Phillips Edward C  
188 Filley Earl A  
202 Mossler Geo F  
208 Jones Ira F  
**Ardwell ave intersects**  
218 Triplett Harry W

**INSURANCE All Kinds**  
1099 South Main St. PHONE Franklin 7195



# THE CARMICHAEL CONSTRUCTION CO.

## 148 EAST MILLER AVENUE



**STRENGTH - RELIABILITY**  
 Continuous Operation for 30 Years  
 Without Loss To Any Client

342 Hawkins Ave North

BURCH DIRECTORY CO'S

Haynes

### HAWKINS AVE

(North)  
 From W Market ext north  
 (West Hill)

- East Side**  
 39 Fouché Glenn W  
 63 Kerr Francis P  
 123 Layman John R  
 Bryden dr intersects  
 141 Hancock Ralph A  
 Westvale ave ends  
 185 McDowell Mrs L Belle  
 Garman rd intersects  
 A C & Y Ry  
 225 Rodrick Chas W  
 231 Humphrey Paul J  
 Shatto ave intersects  
 291 Kahn Carl C  
 Berendo ave begins  
 Rosemont ave begins  
 Fairfax dr begins  
 505 Hagebarger Seth I  
 535 Mulligan Jack T  
 Staats B Frank  
 rear Staats Perry N  
 Kennedy Ellis K  
 City Limits
- West Side**  
 46 Amper Jacob J  
 Sieber Otto  
 Alton dr begins  
 Bryden dr intersects  
 174 Smith Harry  
 Wright W E Co  
 A C & Y Ry  
 Garman rd intersects  
 Shatto ave intersects  
 Liberty dr begins  
 Bond ave begins  
 Neider John W  
 Wiltshire ave begins  
 500 Himebaugh Chas A  
 Kingsley ave begins  
 Sears Homer B  
 City Limits

### HAWKINS AVE

(South)  
 From W Market ext south to  
 Wooster ave (West Hill)

- East Side**  
 Alden ave intersects  
 Idlewood ave intersects  
 Rldpath ave ends  
 Edgemoor ave intersects  
 Parkgate ave intersects  
 Jefferson ave ends  
 Null ave intersects  
 Elmdale ave ends  
 W Sunset View dr intersects  
 489 Baehr Rudolph L  
 Thorndale dr intersects  
 Della ave intersects  
 643 Robinson Chas H  
 655 Summers Leon Q  
 663 Wilson Herbert G  
 683 Zeno Lawrence  
 Stadelman ave intersects  
 Byr intersects  
 771 LaRoe R Hudson  
 Peckham intersects  
 Orrin intersects  
 897 Spring Walter M  
 901 Olson Olof  
 905 Vacant  
 Copley rd intersects  
 Little intersects  
 Lawton intersects  
 Slatky Joseph  
 1259 Winter Harry J  
 1251 Stroll Fred  
 Thurston intersects  
 1275 Markulin Robt B  
 1287 Gross Clarence D  
 1295 Mayer E Wm  
 1299 Kralik John  
 1307 Stamatovich Alexander N  
 Bellevue ave intersects  
 1333 Petrus Lucas P  
 1339 Hollendorfer Anton  
 1351 Brandt Mrs Barbara  
 Courtland ave intersects

- Baun Carl R  
**West Side**  
 92 Waldvogel Lawrence R  
 128 Zurbuch Arlie O  
 Alden ave intersects  
 Idlewood ave intersects  
 196 Snyder Ray A  
 212 Miller Clifford E  
 214 Hawkins Mrs Clara J  
 Edgemoor ave intersects  
 Parkgate ave intersects  
 Marlowe ave begins  
 Artman ave begins  
 Null ave intersects  
 W Sunset View dr intersects  
 480 Sanders Walter F  
 Thorndale dr intersects  
 Della ave intersects  
 642 Krimmer Peter  
 648 Smith Floyd D  
 660 Kearney John W  
 Stadelman ave intersects  
 Mulligan intersects  
 818 Olcott Lawrence E  
**Peckham intersects**  
 860 Smith Willard J  
 866 Morris Vlon N  
 870 Greenup Harold W  
 874 Wiedie Lester C  
 878 Albertson Homer B  
 886 Leisinger Howard E  
**Orrin intersects**  
 900 Ward Chas L  
 904 Allen Chas J  
 908 Vick Orrin E  
 912 Brewer James L  
 916 Romestant Morris P  
 920 Vacant Storeroom  
**Copley rd intersects**  
 958 Wagner Casper W  
 962 Doepker Wm J  
 Branscom Raleigh B  
 970 Fragola Vincent  
 978 Tesitel Joseph  
 988 Wallace Russell E  
**Little intersects**  
 1082 Hoffmeyer Paul  
**Lawton intersects**  
 1092 Seery James P  
**Slosson intersects**  
 Stoner continues  
**Thurston intersects**  
 1272 Bayless Albert  
 1280 Christie Rev Marvin J  
 1300 Summers Martin  
 1304 Good John  
**Bellevue ave intersects**  
 1330 Yurkic Frank  
 1334 Vacant  
 1362 Rathff Harry R  
 1370 Williams James W  
**Courtland ave intersects**  
 1390 Ziekfoose Joshua L  
 1404 Anderson John H

### HAWTHORNE AVE

From 733 W Market north to  
 Merriman rd (West Hill)

- East Side**  
 23 Platt Henry R  
 29 Waters Mrs Mary E  
 35 Mottinger Arthur L  
 39 Held Dr Chas E  
 43 Metzger Ralph A  
 47 Kelley Thos J  
 53 Struthers Thos D  
 59 Myers Herman E  
 63 Dinsmore Chester L  
 67 Caspari Ralph E  
 75 Lake Ward C  
 79 Vacant  
 83 Whorley Mrs Zola M  
 87 Vacant  
 91 Rutledge John S  
 97 Hogue Dr Warren L  
 99 Leary H Ralph
- West Side**  
 26 Kilborn Joseph M  
 24 Rudisill Wm L  
 38 Musson Estelle F  
 42 Nursing Headquarters  
 50 Byrider Chas L

- 54 Bowman R Roy  
 58 Wolf Herman H  
 60 Rahfeld Harold W  
 Bray Wilson C  
 64 Moss Joshua E  
 Swartz Max H  
 Garner Claude R  
 76 Treash Mrs Ida R  
 80 Healy Misses  
 84 Bullock Albert E  
 88 Kelley L Verner  
 92 Williams Dr Evan J  
 96 Merritt Walter S  
 98 Conyers Alfred S

### HAYDEN AVE

From Copley rd north, 1st  
 west of Seward ave (Perkins  
 Hill)

- East Side**  
 887 Miller John P  
**Peckham intersects**  
 821 Regel Gust A  
 797 McGaha G Ray  
 781 Price Edward E jr  
 775 Martin O'Leary  
 771 Perry Ralph N
- West Side**  
 904 Kehl Jacob jr  
 878 Cain Danl R  
 852 Hartensteln Raymond A  
**Peckham intersects**  
 826 Rotille Orlando  
 812 Herndon Herschel E

### HAYES AVE

From 1118 S Arlington west  
 (Southeast)

- North Side**  
 965 Eiland Joseph D  
 957 Fawcett Wayne R  
 933 Towsley Harry E  
 925 Weimer Clifford O  
**Sylvan ave intersects**  
**Virginia ave intersects**  
 480 Callaway Maurice E
- South Side**  
 954 Roop Bentley D  
 926 Noga Paul  
 912 Williams Thos K  
**Sylvan ave intersects**  
 854 Bonzo Jesse A  
**Virginia ave intersects**  
 502 Haywood Leonard

### HAYNES

From 438 W Bartges south to  
 W Thornton (Southwest)

- East Side**  
 875 Lee Henry  
 877 Prince E Leroy  
 881 Diensch Mrs Susanna  
 883 Subasa Stephen  
 887 Castro Wm A  
 889 Danzig Saml  
 893 Zimmerman Morris  
 895 Ekus David  
 897 Miller Joseph  
**Campbell intersects**  
 933 Largent Louis L  
 937 Schwartz Gus O  
 941 Lagana Santo  
 943 Vaccaro Mike  
 945 Grillo Joseph  
 947 Vaccaro Nick  
 949 Pantuso Saml  
 953 Jones Newman C  
 955 Cusma John  
 959 Messina Saml  
 961 Vacant  
 963 Poletto Domenic  
 967 Sylvester Pete  
 971 Barnett Frank C  
 975 Fosey Eugene E  
 979 Hall Clarence E  
 983 Feldman Isaac  
**Howe intersects**  
 993 Magyar Joseph  
 999 Kardos Geo  
 1005 Bauer Adam  
 1009 Hoivath Frank  
 1013 Durbin Archie S

# DIME SAVINGS BANK

**FLATIRON BLDG.**  
 INTEREST PAID ON SAVINGS  
 AND TIME DEPOSITS

**THE EATON-HANDY-HARPHAM CO. HEMLOCK 6171**  
**EXCLUSIVE AGENTS FAIRLAWN HEIGHTS**

# Silver Lake Estates

**FRANK SCHONER, Mgr.**  
Phone WALbridge 6315  
"The Public Be Pleased"

Haynes

AKRON 1931 CITY DIRECTORY

Hedden Ave

343

1013 Torrey Leslie W  
1017 Melos Joseph  
1023 Parrish Edward F  
1027 Williams Ernest F  
**West Side**  
374 Wojciechowski Walter  
382 Scarlatelli Carmen  
386 Horn Edward J  
388 Vacant  
392 Decsl Louis  
394 Strbik Oliver  
398 Kodish Nathan  
902 Wanzie Paul V  
904 Gerin Saml  
908 Markovich Geo  
**Campbell intersects**  
916 Davis Austin E  
922 Pesich Martin  
" Komivs Steve  
926 Schumacher James J  
932 Chupak Michael  
936 Doubledex Chas F  
" rear Heckathorn Ivan  
938 Vacant  
940 Seminerio John A  
944 Gorup Mike  
950 Smiljanich Saml  
952 Crnobree Geo  
958 Lowy Bela  
962 Halas Joseph  
966 Ballard Edgar H  
972 Verbulecz Wendel  
972a Tedeski Louis  
974 Vatalaro Onofrio  
976 Haasz Nick  
982 Crawford Banner D  
\*886 Lovas Rev Ladislau  
**Howe intersects**  
994 Brown Edgar  
" Thomas Karl  
1000 Malone Joseph  
" Borden Mrs Lillie  
1006 Zehnder Wm  
1010 Glaty Leo  
1014 Durbin Wm  
1018 Morris Oliver T  
1026 Harper Earl W  
1030 Weisberg Louis  
**HAZEL**  
From 41 N Adams east (North-east)  
**North Side**  
613 Irvin Mrs Georgia M  
617 Sartor James  
" rear Warren Bruce O  
619 Lowther Louis V  
621 Mauldin Leon P  
623 McMullin Sterling P  
" Duncan Alberta T  
625 Mangus Chas W  
629 Spahr Mrs Gertrude  
Rabel Otho L  
633 Spencer Wilbur H  
635 Rhodes Ella I  
" Hagey Gaskill V  
641 Chisholm John  
645 Barron Geo T  
649 Weber John A  
655 Matthews Saml F  
657 Vacant  
661 Downs Burt A  
" Home ave S & G Co  
665 Fifer James A  
669 Kuemmer Mrs Philomena  
671 Thomas Mrs Lilly M  
675 Lind John H  
681 Thomas Mrs Mary C  
687 Williams Elijah W  
**Simon dr begins**  
693 Blackwell Wm A  
697 Broadbent Ray  
701 Seiwert Wm F  
705 Maiden Henry  
" Sayers Wm P  
707 Olsen Edwin C  
713 Lee Leslie C  
717 Platt Louis H  
719 Scott Harry E  
723 Howard Robt F  
**Jewett intersects**  
731 Finkelstein Adolph  
743 Phillips Isaac H

743 Paddison Thos C  
747 Rankin Geo  
753 Faile Clarence F  
755 Gast Geo J  
761 Kenen Mrs Elizabeth  
763 Gruccio James  
767 Lund Carl A  
765 Rush Clarence A  
769 Falls Allen M  
771 Winterbottom Wm  
775 Walsh Mrs Amelia J  
779 Haury Mrs Minnie J  
783 Abbott Mrs Euterpe D  
789 O'Hara Sylvester E  
**N Arlington intersects**  
847 Hazel St Auto Wrecking  
" Wilkinson Floyd D  
875 Clifford James A  
879 Dillon Fred W  
883 Sprague Mrs Myrtle  
887 Patton Vernon S  
891 Louis Geo T  
893 Stefko Frank  
897 Vacant  
899 Superior A T & Serv Co  
923 Anderson Fred J  
929 Alafris Gust  
933 Hazel St Ser Sta  
" B & O R R  
897 Sinclair Refining Co  
" A C & Y Ry  
1027 Pure Oil Co  
" Vacant  
1273 Hagstrom Olof J  
" Bruce Mrs Verda M  
**South Side**  
608 Leach Walter F  
612 Rooming House  
616 Hickman Mrs Maggie G  
622 Rcardan Harry E  
" Wilkinson Chas H  
**Ames et begins**  
630 Bletcher Eugene P  
" Oliver Wade L  
632 McGee Wm N  
638 Welton Dante J  
642 Greer Mervyn E  
**Hart pl ends**  
646 Fuller Minnie Cerula  
648 Bates Thos E  
650 Guccio Archie R  
**Cotter ave ends**  
678 Illebenberger Max L  
682 Ellet Chas  
690 Tufexis Peter  
694 Fehr Donald E  
696 Russell Roy G  
**Eber ave ends**  
704 Vacant  
708 Shover Leroy  
712 Bratschi Herman W  
714 Petersen Andrew P  
716 Abbott Clifton S  
720 Sansom Chas A  
**Jewett intersects**  
730 Hugill Harry W  
734 Nelson Gottfried  
738 Houck Frank J  
742 Shank Mrs Amy G  
748 Curry James A  
752 Swedenburg Clarence P  
756 Ruse J Irvin  
**Myers ave ends**  
766 Minns Wilbur L  
772 Poulter Frank  
776 Gast Jacob  
780 Gostlin John H  
782 Jenkins Eugene S  
**Henry ends**  
792 Johnson Mrs Albertina  
796 Hamill Walter W  
800 Rosenberg Julius  
804 Vacant  
808 Tullio Tony  
**N Arlington intersects**  
822 Weber Mrs Elizabeth  
838 Warner James L  
840 Vacant  
**Bank begins**  
866 Carter Radford E  
870 Morris Louis O  
876 Vacant  
878 O'Donnell Thos W

882 Karnuth Henry J  
**Flint dr begins**  
**Viola begins**  
904 Hisong Mrs Minnie M  
908 Vacant  
912 Lasher Chas F  
922 Buzek Andrew  
936-80 Ak Ind S Co  
" Sherman Geo W  
" B & O R R  
968 Buckeye Coal Co  
" A C & Y Ry  
1036 DeMarko Edward  
1040 Rose Chester E  
1044 Crist Clarence E  
1048 Chevrier Joseph A  
1052 Celetti Fred  
**Wellington ave ends**  
**Kinzie ave begins**  
1082 Gurella John  
1086 Benko Michael  
**Maryville ave begins**  
1096 Vacant  
1098 Malone Wm  
1102 Vacant  
1104 Carlson Thurston C  
1150 Fittro Jesse H  
**Grifton ave ends**  
**Sanford ave ends**

**HAZEL PLACE**  
From 193 Fountain east

**North Side**  
529 Vacant  
535 Ronly Joseph A  
539 Shaver John H  
543 Longstreth Geo W  
549 Ritter Harry E  
553 Drumm Lev O  
**South Side**  
532 Wilhite Paul  
534 Shultz David A  
538 Flanders Geo  
542 Butcher Harry C  
546 Hopkins Elza A  
548 Drumm John  
" Lewis Robt  
550 McPeck David H  
554 Fleming Mrs E Vernice  
**Alexander et begins**

**HAZELWOOD AVE**  
From west of Frazee ave east, 1st north of Leonora ave (Northeast)

**North Side**  
1237 Sowers Walter C  
1251 Vacant  
**Fraze ave intersects**  
1281 Kniceley Carl L  
1287 Dugger Loss M  
1297 Witherow Ollie S  
1303 Gardner Richard A  
1317 Enlow R Everett  
1323 Pritt Mrs Kathryn  
1327 Hyde Robt E  
1333 Nay Wm R  
1359 Cross Mrs Nellie-M  
**South Side**  
1238 Schmitz Calvin H  
1246 McShefferty John  
1252 Neely Dohmer D  
1256 Benadum Mrs Goldie C  
1260 Peterson Axel W  
1270 Miller John C  
**Fraze ave intersects**  
1310 Snyder Edgar H  
1314 Horner Wm D  
1320 Kuchenbrod Hilbert J

**HEDDEN AVE**  
From 585 Johnston north (Southeast)

**East Side**  
607 Workman David A  
603 Gahagan Ralph G  
599 Nielsen Fred C  
595 Lockerman Jesse B  
591 Weiss Edward F  
587 Bulgrin Geo H  
583 Koch Chas F



**CHARVOZ "Roll of Honor" CHEVROLET INC.**  
275 East Market St. Phone Jefferson 3141



For BETTER HEALTH and COMFORT Buy Your PLUMBING and HEATING EQUIPMENT From  
**THE AKRON PLUMBING & HEATING CO.** 73 WEST EXCHANGE ST.

# DAY DRUG STORES

AKRON'S 24 ORIGINAL CUT RATE DRUG STORES

344

Hedden Ave

BURCH DIRECTORY CO'S

Hereford Drive

MODERN LOOSE LEAF  
FORMS AND BINDERS  
BLANK BOOKS

The Commercial Printing & Lithographing Co.

**West Side**  
620 Phillips Ferdinand C  
616 Weess Sterling  
612 Wolfe Jefferson J  
608 Wisor Walter S  
Farley Boyd G  
604 Klett Foster H  
596 Thompson Willard P  
592 Steele Wm C  
588 Yeager Danl A  
584 Albright Reuben H  
576 Witten Harold H  
572 Hare Danl R  
568 Hein Walter H  
564 Robinson Ora J

**HEEPE DRIVE**  
From 324 W Market south  
(West Hill)  
20 Larimer James H  
Predmore-Henry M Co

**HEIMBAUGH AVE**  
From 594 Crouse south

**HELEN AVE**  
From 841 Dayton east (North-Akron)

**North Side**  
225 Phillips James T  
229 Wilhelm Kenneth K  
233 Krell Alfred S  
237 Bishop Arthur E  
**South Side**  
226 Collins Neal J  
230 Wykoff Chas S  
234 Hutchison Wm A

**HELENA COURT**  
From 165 S College east  
(Southeast)

**North Side**  
311 Hardman Frank P  
313 Kennedy Frank P  
**South Side**  
310 Wuersch Elmer L  
312 Casterline Fred H

**HEMLOCK**  
From 28 W Wilbeth road  
south (South Akron)  
1741 Smith Corbett  
1745 Smith Corbit  
1749 Kruelskie Joseph  
1753 Cyorkiel John  
1757 Csora Laslo  
1756 Montgomery Grier R  
Mulberry begins  
1782 Reneer Howard

**HENRY**  
From 827 E Buchtel ave north  
to Hazel (Northeast)

**East Side**  
145 Schultheis Roy W  
149 Shaw Albert F  
153 Johnson C Leonard  
157 Walker John J  
161 Kelly Chas G  
165 McClelland Herbert N  
169 Cunningham Mrs M E  
173 Hershiser Lex A  
177 Moody Geo O  
181 Floto Robt H  
183 Nelson Lars A  
187 Shuman Clarence C  
197 Gaffney Winfield J  
199 Bunting Benj R

**West Side**  
142 Lyons Walter B  
150 Vacant  
152 Scatterday Albert W  
156 Smith Sorby  
160 Robinson Chas C  
164 Pouchot Frank J  
168 Zaharopoulos James  
172 Berry Ira C  
176 Johnston J Leslie  
182 Clark Geo G  
186 Colvin Elza G  
190 Hillery Thos  
192 O'Brien John

**HENRY COURT**  
From 442 Vine south (South-east)  
306 Robinson Mrs Fanny  
448 Schweikert Fred J  
444 Shaw Ralph S

**HERBERICH AVE**  
From 1012 Lovers lane south  
(Southeast)

**East Side**  
1009 Guffey Pha T  
1013 Wahl Stephen  
1017 Pryor Geo W  
1021 Vacant  
1025 Kuglar Henry H  
1029 Falkenstein Frank  
1033 Allen Mrs Carrie E  
Huttel Mrs Mary A  
1037 Anthony J Wm  
1041 Bodosy Wm  
1045 Hottenschmidt Albert  
1049 Clor John B

**Stanton ave intersects**  
1065 Misanko Michael  
1069 Welch Frederick S  
1077 Chappell Arthur W  
1081 Frazier Paul  
1085 Sveda Stephen  
1089 Everett Lester E  
1093 Heini Henry J

**Cole ave intersects**  
1125 Marzich Andrew  
1129 Carpenter Dewey W  
1131 Hinman Dwight F  
1137 Jenkins Arlie M  
1139 Compton R Harold  
1145 Clayton Andrew  
1149 Marquardt Clarence H  
1153 Stewart Holmes H  
1157 Deathe Herbert E  
1161 Connell Robt K  
1165 Kowalevich Alex  
1169 Kacsanek Andrew J  
1173 Bukowski Otto F  
1175 Wager J Arthur

**Eva ave intersects**  
1185 Nieman Alva W  
1193 Vacant  
1199 Webb John M  
1207 Sworak Joseph P  
1211 Henshaw Howard E  
1215 Clements Sampson D  
1219 Lambacher Henry C  
1227 Lancaster Ira B

**Clifford ave intersects**  
1239 Kokal Joseph  
1243 Mottweiler Frank  
1247 Renner Max J  
1253 Hodges Bennett W  
1263 Keller Russell B

**E Archwood ave intersects**  
1295 Hackett Robt L  
1299 Obermeier Joseph L  
1303 Gandee J Sherman  
1307 Johnson Harry E  
1311 Perry Chas W  
1315 Powell Harry E  
1319 Sweeney Wilfred F  
1323 Kiliivris Peter  
1327 McQuain Mrs Rachel S  
1331 Pierce Frank L  
1335 Bovey Wesley E jr

**N Firestone Blvd intersects**  
1375 Pamer Paul  
1379 Comstock Hugh M  
1383 Schmidt S Frank  
1387 Smith Cecil P  
1391 Fox Elmer F  
1395 Bates Robt W  
1403 Yeager Warren E  
1407 Callen Harold N

**West Side**  
1008 Adams Clifford E  
1010 Grill John  
1016 Greskovich John  
1018 Graven Mrs Amanda  
1022 Marburger John  
1024 Kreisler Roscoe C  
1030 Spain Mack L  
1032 Reed Stephen T  
1038 Diener Wm

1042 Doyle David  
1046 Sapper Geo  
1052 Ferguson Bruce I  
1056 Farrell Henry L  
Stanton ave intersects  
1066 Bukowski John  
1070 Jackson Chas F  
1074 Schmidt John  
Dillinger Saml  
1078 Bowers Chas W  
1082 Vachon Alfred J  
1086 Hoffman Christian  
1090 McColgan Millard J  
James Vaughn F  
1094 Mohler Robt A  
Cole ave intersects  
1114 Kotowich Andrew  
1130 Sillis Prince A  
1134 Tubbs Asbury A  
1142 Deckard Clarence E  
1150 Heflin Delbert J  
1156 Abraham Frank  
1160 Hahn Walter R  
1168 Bala Michael  
1172 Vacant  
1176 Currier Chas R  
Eva ave intersects  
1186 Searls Wm F  
1192 Cooke Thos W  
1196 Grafius Arville M  
1210 Cuckler John S  
1214 Aukeman Walter L  
1222 Peckham Paul E  
1226 Wheeler Sherman T  
1230 Whitfield Andrew W

**Clifford ave intersects**  
1240 Schneider Leonard A  
1250 Savony Abel A  
1242 Lowe Lloyd C  
1258 Manypenny Walter W  
1264 Morris Mrs Anna M  
E Archwood ave intersects  
1296 Kulchar Tibor  
1300 Stewart Leroy H  
1304 Achberger Elmer J  
1308 Barnes Everett E  
1312 Gillenwater Levy A  
1316 Jenkins Roy L  
1320 Edwards J Wm  
1324 Robinson James R  
1328 Worrall James G  
1332 Armbrust Luther U  
1336 Bittaker Wm H

**N Firestone Blvd intersects**  
1372 Smith Jesse C  
1376 Manhardt Chas W  
1380 Pehrson Oscar L  
1384 Dorcas Cleveland J  
1388 Atzenhoefer Elmer O  
1392 Roe Wm P  
1396 Kurtz Orion L  
1400 Takacs John J  
1404 Faulhaber Frank  
1408 Caricofe Howard P  
1412 Bednar Michael

**HEREFORD DRIVE**  
From 424 Merriman rd west  
to N Portage path (West Hill)

**North Side**  
873 Cranz Clarence H  
875 Malloy Mrs Sarah R  
877 Dinsmore Ray P  
885 McCarthv Francis F  
891 Snyder Geo O  
895 Graves Harold E  
899 Carpenter Ford L  
905 Stover M Harry  
909 Sprolws Geo M  
913 Freeman Dr Edson A  
923 Wetsel Chas R  
925 Kolb Mrs Anna C  
929 Hargreaves Wm T  
933 Woodward Mrs Esther A  
939 Whitelaw Maurice E  
945 Haun Harvey G  
949 Hefelman W Alvin  
953 Schechter Ben L  
959 Chenoweth Lawrence H  
963 Dannemiller Ralph J  
967 Vacant  
973 Weinstein Oscar

BUSINESS J. J. BREEN PROPERTY  
403 Ohio Building Phone FR-9816

Delivered to your  
Home Daily  
Except Sunday

# Akron Beacon Journal

Jefferson  
6161

Hereford Drive

AKRON 1931 CITY DIRECTORY

High South

345

**South Side**  
870 Graef Harry H  
876 Nolish Eugene I  
880 Darrow Burgess  
886 Aultman Geo W  
890 Shulan Alex M  
896 Wagner Edward W  
900 Calvin Irl B  
912 Rohner Geo A  
**Wye rd begins**  
940 Voris Wm S  
944 Jaffe Mrs Bessie  
950 Murray Howard E  
954 Terry Lovette E  
958 Wolcott Ralph E  
962 Hemphill James R  
968 Griffin Harry C  
972 Meier Joseph

**HERMAN AVE**

From 1161 Diagonal rd south to Wooster ave (Sherbondy Hill)

**East Side**  
1135 Rademaker Leo  
1139 Long Leonard L  
1143 Astrup Chas J  
1149 Cotton Chas  
1153 Ries Wm J  
1157 Arnold Mrs Nellie M  
1163 Miller Albertus D  
1167 Price Elias M  
**Bisson ave intersects**  
1189 Halper Harry J  
1195 Fiorella Gene  
1199 Krugman Emmanuel C  
1203 Nagel Henry A  
1207 Lonsbury Chas E  
1213 Keinert Chas W  
1217 Vacant  
1221 Benz Carl C  
1225 Hilton Robt F  
1235 Dachuk Nicholas  
**Mistletoe rd intersects**  
1247 Friend Richard E  
1251 Clayton Edgar L  
1263 Gates Wm R  
1267 Palencykowski Wm  
**Leonard intersects**  
1275 Kippes John P  
1279 Constantine Frederick  
1283 Shaffer Raymond L

**West Side**  
1152 Miller Chas A  
1158 Schill Willard J  
1164 Stouffer T Glenn  
1168 Green Wm A  
**Bisson ave intersects**  
1188 Ries Albert F  
1192 Reese Clarence D  
1198 Wood Clair F  
1202 Rist Clyde S  
1206 Paul Earl R  
1212 McCrossin Mrs Fannie  
1216 Purington Danl S  
1222 Dieringer Lawrence E  
1226 Carr Robt O  
1232 Swinehart Dollie M  
1236 Reighard Elmer M  
**Mistletoe rd intersects**  
**Leonard intersects**  
1280 Kirhbaumer August  
1290 Wetshtstein Paul F

**HETRICK PLACE**

From 829 W Bowery east (Southwest)  
1 Hetrick Rollin  
2 Vacant  
3 Vacant  
4 Klemp Fred

**HICKORY**

From 162 N Walnut west to W Tallmadge ave (Northwest)

**North Side**

151 Sullivan John  
153 Williams John  
159 Kazan Max  
161 Muzl Tony  
165 Meier Theodore  
169 Scalla Benj

175 Torowski Anthony  
**N Maple intersects**  
189 Wilson Fred  
197 Siegfert Andrew C  
201 Muzl Stephen  
205 Wray Geo D  
**Hubbard begins**  
217 Tingler Cleo F  
" Stuft Lloyd P  
**Ravine begins**  
B & O R R  
295 Day Mary A  
" rear Smith Wm  
303 Tribble Henry D  
309 Jackson W Louis  
315 Kendrick John H  
325 Woolens Martin  
337 Ross Carris P  
343 Bork Mrs Lydia C  
353 Watson Joseph W  
359 Brueggeman E August  
371 Bischoff Walter L  
375 Oaks Vier E  
**Howard et begins**  
377 Jenkins James D  
389 Henniger David  
393 Bailey Clyde  
403 D'Ambrosio Louis  
415 Vacant  
" rear Vacant  
419 Curry Ray  
425 Vacant  
427 Twitty B Franklin  
**Overlook pl begins**  
429 Ferrante James C  
431 Vacant  
439 Smart Mrs Mary  
455 VanSickle Otis B  
475 Parks David P  
477 Bagley Wm H  
B & O R R  
495 Stano Michael  
663 Schneider Frank  
" Kocsis John

**South Side**  
160 Ross Howard  
" Shepler Mrs M Louise  
166 Suscinski Benj  
178 Sims John  
" Higgins Mrs Jeannette  
**N Maple intersects**  
182 Wilson Andrew M  
198 Beckley Wm B  
206 Welton Clyde G  
214 Smith Grady  
224 Fitzhugh Chas L  
B & O R R  
284 Vacant  
292 Morgan Danl S  
**Silver begins**  
316 Burk Mrs Hattie  
316 1/2 Primes Richard  
318 White Ralph A  
322 Nunnally Chas C  
" Davis Henry  
326 Moore James E  
336 Roberts Clinton W  
348 Ledford James M  
354 Haughawout Saml B  
362 Motz Raymond B  
" Harrison John  
370 Geske Mrs Albertina A  
380 Reinhold Mrs Eliza J  
450 Mounted S Armory  
458 Bahr Louis H  
462 Plonski Mrs Stella  
B & O R R  
678 Povlacs Lawrence  
684 Szabo Joseph  
" Vacant  
690 Allen E Alfred

**HIGH**  
(See Vermont ave)

**HIGH**  
(North)  
From 59 E Market north to Ridge (Central)

**East Side**  
17 Parking Ground  
17 Henderlong John S

19-21 East Ohio Gas Co  
27-29 Saunders D-I-Y S  
37-45 North High M Inc  
" Akron Typesetting Co  
" Masonic Beacon  
" Reformed News  
" Danner Press Inc  
" Advertising Club of Ak  
55 Azar Edward  
59 Akron Trans Co  
**Ferkins begins**  
85 A C & Y Frgt Depot  
101-15 Ak Coca-Cola B Co  
**Furnace intersects**  
149 Wilson Coal Sup Co  
**West Side**  
14 Rodgers Joseph A  
14 1/2 Market Hotel  
16 Crumrine Walter R  
18 Canton-Ak B & B Sup Co  
20-22 Vacant  
24 Holland Furnace Co  
24 Dickson T & T Inc  
" rear Pamer Paul  
26 Randall Fred W  
30 Akron Auto T Co  
38-40 Ohio Edison Bldg  
**Federal intersects**  
82 Central C & S Co  
100 Botzum Bros Co  
" Home Insulation Co  
102 Stout Mrs Callie  
106 Vacant  
110 Young Marzette  
114 Vacant  
118 Walker Zeke  
" rear Vacant  
**Furnace intersects**  
Ridge ends

**HIGH**  
(South)

From 60 E Market south (Central)

**East Side**  
15 Jersey Lunch  
17-19 Michalsky Harry  
21 Charming Restaurant  
23 Steele & Azar  
25 Clark Mrs Mary S  
27 Vacant Storeroom  
29 Vacant Storeroom  
29 1/2 Irving the  
" Cardarelli Joseph  
" Cole John  
35-37 Bruckschlogl Franz X  
41-49 Natl Akron Gar Inc  
" Hertz Driv-Ur Self Sta  
53-57 Vacant  
61 Colonial Garage  
63 Cunninghams The  
" Cunningham S T  
65 Personal Finance Co of A  
" Bankers Natl L I Co  
67-75 Harp Russell Inc  
81 McCauslen Floral Co  
83-85 Buckeye C Store  
87 Buckeye Bldg  
" Washington F N Ins Co  
" United V C Co  
" Thomas H L Co  
" Heat-Hold Sales Co  
" General O E Corp  
" Columbus A P Co  
" Allegheny P Co  
" Akron Spotlight  
" Light Publishing Co  
**E Mill intersects**  
103 Masonic Temple  
" Masonic Club  
" New Masonic T Co  
" Ak Masonic R Assn  
111 Refiners Inc  
119 Hay Albert R  
119-21 Hotel Garfield  
121 Blue Print S Co  
131 High St Ch of Christ  
135 Lothmann Ida  
139 Zion Lutheran Church  
**E Bowery intersects**  
161 Akron Armory  
Parking Grounds

PHONE  
HEmlock  
8 4 1 3

Interior  
and  
Exterior  
Painting  
Spraying

N.  
H.

P  
O  
R  
T  
E  
R

Artcraft  
Decorating  
Paper  
Hanging  
Cleaning

PHONE  
HEmlock  
8 4 1 3

OFFICE SUPPLIES

THE NATIONAL BLANK BOOK & SUPPLY CO.

Two Stores

36 N. MAIN ST.  
12 E. MILL ST.

# TAWNEY'S ICE CREAM COSTS WONDERFUL NO MORE

346

High South

BURCH DIRECTORY CO'S

High South

179 Souers Harvey F  
209 Court House  
**E Center Intersects**  
237 Schlosser Joseph G  
241 Mangan Edward A  
245 Long Geo W  
249 Vacant  
**E State Intersects**  
261 Cities Service O Co  
" Kelley Chas E  
" Wilhelm Mrs Rose A  
" Roth Alphonse A  
271 Vacant  
279 Superior Baths  
" LaPenna Thos J  
281 Zurma Florian J  
287 Vacant  
**E Buchtel ave Intersects**  
311 Jenkins Realty Co  
" Brewster-A Land Co  
313 Enright Bldg  
" Laushell Edward L  
" Smetts Fred K  
" Portage M Agency  
" Register Screen Co  
" Hinds & Burnham  
" Bryant Heater & M Co  
" Fish Chas  
" Akroni Magyar Hirlap  
" Beachler & Blinn  
" Gehres Joseph A  
" Kahn Adv Agcy  
" Monroe C M Co  
315 Vacant Storeroom  
323 Koontz A L Auto El  
**E Exchange Intersects**  
351 Times-Press Bldg  
" Portage Engraving Co  
375 Fitzgerald Mrs Hannah  
381-3 Starkey Bros Serv Sta  
**E Cedar Intersects**  
397 Pripovich Frank  
411 Akron Exterminating Co  
411 1/2 Pruzki Joseph  
" rear Eberhardt Mrs G  
413 McDonald John  
" Hardy Luther  
413 King Sign Co  
423 Standard Oil Co  
**E Chestnut Intersects**  
451 Pure Oil Co  
465 Riley's Auto Hospital  
471 S & C Parking Grounds  
473 Wright W E Co  
473 Hurst Stanley N  
" Everett Lester E  
475-535 Hardware & S Co.  
551-75 Klages C & I Co  
577-73 Moody & T M Co  
" Moody Warehouse Inc  
587-9 Superior Baking Co  
**E Bariges Intersects**  
621-9 Ak Scrap Iron Co  
631 Vacant  
635 Rus Stephen  
637 Vacant  
**McCoy Intersects**  
639 Roderick Tire S Co  
653 Vacant  
657 Vacant  
661 Kopunovitz Stephen  
663 Vacant  
663 1/2 Vacant  
665 Friccius Carsten  
" rear Vacant  
667 Madison Mrs Alice  
679 Jerels Saml  
" rear Fruster Robt  
683 Wimbley John  
" Snell Alto  
" Jordan Aaron  
" rear Roberts Richard  
693 Grennan Bakeries  
693-711 Purty E Corp  
727 Williamson Sandy W  
735 Fouty Roy G  
**E Thornton Intersects**  
759 Teachout Co  
763-7 Rohner Paper Co  
" Ak Credit Club

769 Wyman Mrs Mary M  
775 Christen Allen  
779 Griffin Roosevelt T  
786 Conway Mrs Catherine  
789 Brieslinger Anthony  
795 Brown Robt  
799 Old Reliable Sign Co  
803-5 Carey Co  
807-13 Natl Biscuit Co  
815 Swartz J V Co  
**E Voris Intersects**  
841-3 Sumner Co  
845 Consolidated Prod Co  
847-63 Sumner Co  
865 Schobert Earl C  
867 Paden Asa N  
869 Klein Vinegar & S Co  
873 Mundy Raymond  
877 Starks Wm K  
883-Miller Wm  
" White John  
889 Lunda Handy  
891 Schaaf Joseph B  
897 S & S Service Station  
**E South Intersects**  
911-29 Burt Mfg Co  
" Burt Air Filter Corp  
945-65 Fisher Bros Lbr  
**E Crosier Intersects**  
999 Standard San Mfg Co  
1023 Thornton Coal Co  
1025-29 Williams Tire Co  
1031 Union Printing Ink Co  
1033 Natl Sherardizing Co  
1037 Moore Henry  
1045 Easterling James  
" rear Vacant  
1055 Perdue Oliver  
1063-65 Griesinger A Co Inc  
1067 Harper Clifford B  
**E Miller ave Intersects**  
1117 Musgrave Geo E  
1119 Fasick John P  
1121 Angalo Mrs Ruth  
1123 Boardman Boyd O  
1123 1/2 McGriff Jeff D  
1125 Randolph Kenneth A  
" Johnson J Monroe  
1133 Vacant  
1137 Gipson Lee  
" Garner Edwin K  
1155 Israel Mrs Julia  
**Steiner ave Intersects**  
1193 Davia Jordan  
1197 John J Harles  
**Rubber Intersects**  
1217 Colvin Robt  
**Stanton ave Intersects**  
1247-69 Miller R P Co  
1305-7 Buller Mrs Mary  
1307 Himes Edward  
1311 Morris Gwennie  
" Morris Thos H  
**Cole ave Intersects**  
1325 Vacant  
1327 Faulkenburg Mrs Grace  
1333 Fristik Geo J  
1335 Brazelton John C  
1337 Vacant  
1341 Betty Roy  
1345 Warren John H  
" Hastings Roy  
" Grace Jay S  
1349 Vacant  
**West Side**  
2 Eastern C R Store  
4 Postal-Tel C Co  
6 Lee Edwin H  
" Lee Harold E  
8 Vacant  
10 Electrovita Co  
10 1/2 Akron Commercial Co  
" Akron Comm Credit B  
" Tubman Dr Thos H  
" Massillon Fuel Corp  
" Traders Ins Agcy  
12 Portage Typewriter S  
12 Ceylon Tire Co  
22 Vacant Storeroom  
24 Woodstock T Co  
" Elliott A M Co  
26 Vacant

28 Jackson Mrs Homer J  
30 Pythian Arcade  
" Moser Carl  
" Premier V C Co  
" Bratchi Carl L  
32 Old Book Store  
34 Pythian Temple  
Second Floor  
" Air-Way B of Ak  
" Lauer M P & Associates  
" Snyder Ins Agcy  
" Snyder LeRoy L  
" Indianapolis L Ins Co  
" Reiter Cloyd R  
" Collier F F & Son  
" Unity Center of T  
" Akron School of Music  
" MacPhee Saml A  
Third and Fourth Floors  
" Woman's City Club  
Fifth Floor  
" K of P Bldg Co  
" Lodge Rooms  
36 Stephens H C P Co  
36 1/2 Virginia Hotel  
38 Black Sterling K  
40 R-K-O Keith Palace  
50 Vacant Storeroom  
52-58 Jones W F Co  
60-62 Sol's D-I-Y System  
64-68 Elks Temple  
76-82 Vacant  
**E Mill Intersects**  
102 Gothic The  
" Akron I of Music Inc  
" Fournier Edwin E  
112 Kennedy Signs Inc  
" Dehoff Morris  
116-18 Vacant  
124 Shaffer & Clow  
146 Y W C A  
**E Bowery Intersects**  
158 Central Police Station  
166 Municipal Bldg  
Church ends  
180 Harp Russell Inc  
204 Latshaw Mrs Sarah F  
204 1/2 Vacant  
206 Kalavas Cosmos  
208 Pownall John L  
210 Vacant  
218 Center P Ground  
**E Center Intersects**  
236-50 Polsky A Co  
**E State Intersects**  
260 Vacant Storeroom  
264 Meyers Frank R  
268 Williams Rufus S  
270 White Cap T C & D  
" Gates Fabric P Co  
278-80 Tire Supply Co  
288 Vacant  
294 Matusik John  
**E Buchtel ave Intersects**  
314 Teter John M  
316-22 Jost Tire Service Co  
330-32 Akron Engraving Co  
" Falor-Myers Realty Co  
" Portage Auto Club  
" Reapp Ptg Co  
336 Griff Mrs Mary B  
338 George Paul  
**E Exchange Intersects**  
366 Durkin John  
370 Lindholm & Davis  
" Miller Mrs Margaret  
372 Wise Mrs Pearl  
" rear A C & Y Garage  
374 Vacant  
378 Wingenter Mrs Clara A  
380 Vacant  
380 1/2 Denning Herman C  
384 McCue Chas B  
**E Cedar Intersects**  
398 Manning & Thomas  
406 Robinson Wm  
408 Vacant  
410 Vacant Storeroom  
412 Rooming House  
422 Myers Saml  
426 Nicholas Sam  
**E Chestnut Intersects**

THE PETTITT BROS. HARDWARE CO. Blackstone  
26 NORTH MAIN STREET 1214

**THE FLORSHEIM SHOE GIVES YOU PLEASURE, COMFORT AND IMPROVED APPEARANCE**

**KOCH'S 111 SOUTH MAIN ST.**

High South

AKRON 1931 CITY DIRECTORY

Highland Ave North

347

440 Goodrich Silvertown Inc  
 454 Wright W E Co  
 474 Bork E W Ptg Co  
 474-82 Ak Paper Prod Inc  
 " Portage Paper Box Co  
 " Indiana Fibre P Co  
**Brewster alley ends**  
 486 Bardy John B  
**Goodrich ends**  
 516 Gaines Lewis  
 520 Fischer Bros Battery Co  
 524 Cartwright Wm E  
**E Falor ends**  
 560 Brite Star Oil Co  
 568 Fickes C F Mach Co  
 570 Ak Cabinet Works  
 572 Bristol Co  
 580 Parking Grounds  
 584-88 Red Bird El Co  
 600 Akron Lamp Co  
**E Bartges intersects**  
 610 Cooper Patrick  
 614 Williams Wm P  
 620 White Mrs Jean  
 622-26 City Ldry & D C Co  
 630 Goff James  
 632 Robinson Lonnie  
 634 Dominic Tony  
 636 General Supply Co  
**McCoy intersects**  
**Hackett begins**  
**Cross intersects**  
 684 Isley Wm J  
 688 Rice Benj  
 694 Dixon Danl D  
 702 Pearson Jacob  
**Fair ends**  
 722 Jenkins James  
 726 Leach Bros Garage  
 726 Vacant  
 728 Vacant  
 728 Vacant  
 732 Heffernan Mrs Mary A  
**E Thornton intersects**  
 758 Vacant  
 760 Vacant  
 764 Vacant  
 770 Vacant  
 774 Vacant  
 780 Koma Peter  
 " rear Rescki Louis  
 " " Molnar Geo  
 786 Fowler Jack  
 792 Elton Mrs Willie  
 796 Hill Matt C  
 " rear Gordon Alto L  
**Ball ave ends**  
 802 Vacant  
 804 Vacant  
 806 Cort Frank  
 808 Vacant  
 810 Barabas Stephen  
 " rear Rooming House  
 812 Vacant  
 814 Vacant  
 818 Vacant  
 820 Vacant  
 824 Vacant  
 826 Peerless Rubber S Co  
 " Hasse Chas F  
**E Voris intersects**  
 842 Vacant  
 846 Poling Mrs Mary  
 850 Hoch Chas S  
 " rear Ray Wm E  
 852 Stewart Arthur L  
 854 Martell Arthur F  
 858 Martell Merrell L  
 862 McCamish David F  
 866 Secoy Trucking Co  
 870 Theiss Mrs Margaret K  
 874 Buck Julius  
 878 Tasich Joseph  
 882 H & H Chemical Co  
 884 Crown Rubber S Co  
 " Ak Ace Specialty Co  
 886 Ak Rubber Supply Co  
 888 Hickman & Squire Inc  
**E South intersects**  
 920 Ak Twist Drill Co  
 924 Jensen Art F Co

938 Galena Oil Station No 3  
 940 Ak Welding & S Co  
 946-82 Mechanical M & M Co  
**E Crosier intersects**  
 1000 Vacant  
 1020 Akron Truss Co  
 1022 Summit Mold & M Co  
 1030 Ak Auto Wrecking Co  
 1034 Killian Mfg Co  
 1034 Popov Saml  
 1038 Miller Misses  
 1044 Vacant  
 1048 Harbaugh Mrs Beulah M  
 1056 South Ak Auto Serv  
**E Long ends**  
 1074 Gamble Harry A  
 1078 Sassalos Andrew  
 1084 Johnson John C  
 1090 Jackson Willie  
**E Miller ave intersects**  
 1140 Saalfeld Pub Co  
 1160 Parker Thos P  
 1166 Vacant  
 1168 Vacant  
 1170 Williams Chas C  
**Stelner ave intersects**  
 1194 Trusley Mrs Margaret  
 " Trospier Shirley H  
 1196 Rogers Clyde S  
 1198 Dye Bert L  
 1202 Thompson Emmet C  
**Rubber intersects**  
 1210 Bramlett Mrs Hannah E  
 1212 Morrison Merle A  
 1214 Smith Fred  
 1216 Warner Ora E  
 1218 Malmanoff Geo  
 1224 Petroff James  
**Stanton ave intersects**  
 1238-40 Bogen Thos  
 1240 Dopa Danl  
 1242 Vacant  
 " rear Vacant  
 1248 Bara Mrs Anna  
 1254 South High Auto Serv  
 1262 Miller R Co Police Dept  
**Gottwalt ends**  
 1288 Scarborough Mrs Hattie  
 1298 Klingler Geo H  
 1302 Persall Theodore  
 1306 Vacant  
**Cole ave intersects**  
 1330 Thrailkill Geo F  
 1332 Hogue Chas W  
 1336 Hamilton John W  
 1338 Vacant  
 1342 Belchambers Geo M  
 1344 Timms Elmer E  
 1348 Johnson Jasper E  
 1352 Vacant

**HIGH AVE**  
 From 357 Kline ave east (Northeast)

**North Side**  
 1257 Mobley John  
 1261 Zener Andrew  
 1265 Pavlovich Matt  
 1269 Petrlich Peter  
**South Side**  
 1240 Kirick Mrs Mary  
 1244 Lomalo Michael  
 1246 Spenia John  
 1250 Evanchek Michael  
 1254 Marvan Tony  
 " DiDonato Leopold  
 1266 Obrst Adam  
 1270 King Edward D

**HIGH GROVE BLVD**  
 From north of Ellet ave south, 1st east of Stevenson ave (Ellet)

**East Side**  
**Ellet ave intersects**  
 " Webster Theodore  
**Trenton rd intersects**  
 435 Hardman Okey L  
**Pitt rd intersects**  
 453 Miller Joseph  
**Albrecht ave intersects**

535 Baker Richard M Jr  
 " rear Pickle Argy P  
 547 Cash Wm L  
 553 Graver Wilson S  
 565 Coleman Ernest S  
**Sawyer ave intersects**  
 585 Stonestreet David F  
 589 Ellis John F  
 601 Frederick James A  
**West Side**  
 282 Hutchison Romie L  
 286 Thomas Wm D  
**Ellet ave intersects**  
 324 Higgins Peter  
 " rear McNeill Laughlan  
 332 Wallace Elbert  
 336 Vacant  
 340 Cook Frank  
 348 Rausch Chas E  
**Trenton rd intersects**  
 384 Bryner Kenneth W  
 388 Heckworth A Dewey  
 392 Fain Geo H  
**Pitt rd intersects**  
**Albrecht ave intersects**  
 566 Keathley Floyd  
**Sawyer ave intersects**  
 580 Furst Albert  
 590 Wise Homer E  
 594 Swesey Curney E  
 598 Vacant  
 602 Zimmermann Clarence  
 610 Burch Wm G  
 " Blakney James N  
 622 Reece Dewey A  
 634 Doyle Wm  
 642 Bear Harry R

**HIGH POINT AVE**  
 From opposite 2333 Ardendale ave south to E Market S (East)

**East Side**  
 127 Young Audrey O  
 133 Fletcher James J  
 137 Bonifay Chas C  
 143 Polm James G  
 147 Dent Joseph H  
 153 Scherer Joseph F  
 157 Pascu John  
 159 Lepper B Frank jr  
 163 Gemmill Frank K  
 167 Billings Merrill H  
 173 Exline A Ray  
 177 Denmead Perry T  
 181 Williams Thos D  
 187 Spade Stanley E  
 193 Schoner Carl E  
 199 Ebert Harry M  
 201 Gifford Geo H  
 205 Schonacker Herbert M  
 213 Hart Willard L  
 225 Spade Curtis F  
 229 Stamm Martin V  
**West Side**  
 154 Campbell John D  
 160 Lee Willard B  
 164 Snyder Floyd I  
 168 Sankey John  
**Jack ave ends**  
 190 Bailey James U  
 202 Irwin Wallace E  
 222 Walker Dr Edward N  
 226 Carver C John

**HIGHLAND AVE**  
 (See Highview ave)

**HIGHLAND AVE**  
 (North)

From 807 W Market north to Wye dr (West Hill)

**East Side**  
 21 Bowers Milton S  
 25 Kaufmann Philip P  
 27 Tarnoczy Arpad  
 33 Murphy Michael J  
 37 Furtos Joseph G  
 41 Frisby Joseph P  
 45 Schwartz Henry  
 51 McAllister Mrs Mary A  
 57 Irvin Mrs Mabel L

**The Bankers GUARANTEE Co. EVERYTHING IN Tile & Trust REAL ESTATE**

# THE DAUNTLESS PLUMBING & ELECTRIC CO. 18-22 E. State St. PHONE

## REPAIR WORK GIVEN PROMPT AND CAREFUL ATTENTION Franklin 8109

348 Highland Ave North

BURCH DIRECTORY CO'S

Hillcrest

59 Wilson Mumpford P  
61 McKenna Geo E  
69 Conger Dr Sidney B  
71 Fisher John T  
77 Boylan Edward H  
85 Sorrick Chas H  
87 Camp Mrs Amelia M  
**Edgerton rd intersects**  
109 Voss Mrs Mary C  
Shosenberg John E  
111 Barth Erwin  
113 Falor Fonrose  
119 Sharb John B  
125 Conner Sidney E  
127 Young John E  
133 Horning Mrs Veronica M  
137 Arthur Ralph C  
143 Harpham Fred M  
149 Kryder J Harvey  
155 Johnston Dr Wm M  
161 Joy Harold E  
167 Sheppard Carl D  
171 Sackmann Walter L  
175 Ruhlin John G  
179 McKnight Clarence M  
183 Nutt Walter R  
187 Federman Leo G  
191 Lerch Wm G  
195 Keith Walter P  
221 Hawkins Geo N  
225 Looker Carl  
227 Morgenroth A Lee  
**Metz ave ends**  
239 Clinefelter James C  
245 Gregory Chas P  
251 Nied Frank T  
255 Linforth John M  
**West Side**  
26 Bachtel Ford E  
30 Cockrell Carl W  
36 Kryder Mrs Katherine I  
40 Young Augustus  
44 Stauffer M Dallas  
46 Dearth Mrs Luella  
58 Haber Jacob  
62 Croakman Elmer G  
82 Nicodemus Warren S  
**Edgerton rd intersects**  
120 Richardson Wm S  
130 Parks Dr Wm A  
134 Whittle Geo V  
140 Harris Stanley W  
144 Carnahan Armar T  
150 Daily Carl C  
156 Holloway Mrs Florela C  
162 Harbaugh Mrs Sevilla  
168 Voges Wm F  
172 Dugan Ferdinand F  
178 Smith Frank L  
184 Thomas Tracy D  
188 Bear Simon  
190 Ivory Joseph J  
194 Mason Morris E  
204 Dauby Jerome  
**Dopler begins**  
214 Baird Chas A  
224 Blount Talli S  
228 Souers Forest D  
232 Rogers Bruce W  
236 Tucker Ervin J  
**Portage dr ends**  
246 Sloane Joseph E  
250 McDonnell Frank T  
274 Morris Moses

### HIGHLAND AVE

(South)  
From 792 W Market south to S Portage path (West Hill)

#### East Side

11 New Era Beauty Salon  
" Bush Alfred  
" Thomas James  
17 Wallace Lew L  
" Wallace W Blaine  
21 Gratia Manor  
" Roebuck Carl O  
" Shepard Albert E  
" Manson Dr Theodore D  
" Welker Wm P  
" Streiffert Marian E  
" Lobenthal Lloyd E

21 Raby Cecil A  
" McAtee Harold L  
" Griffin Walter B  
" Sharp Mrs Harriet B  
25 Karavasiles Dr Savas G  
" Manzer Harry  
45 Dunford Wm E  
47 Hoffmeyer Robt E  
53 Manes Benj  
" Lizardy Anton  
59 Hershey Rice A  
" Kennedy Rex W  
61 Howes Wm R  
71 Mermelstein Chas  
73 Westview Apartments  
" Erlanger Bertram J  
" Kirkland Don C  
" Willis Frank S  
" Issett Chester M  
**West Side**  
14 Salem Massoud  
" rear Zammit Joseph  
144 Humphrey Mrs Daisy P  
164 Mikalas Nick  
— Portage Path School

### HIGHVIEW AVE

From E Waterloo road north, 2d east of Brown (Southeast)

— Swartz Hiram G  
— Johnston Chas  
**Lorie ave intersects**  
**Prentiss ave intersects**

### HILBISH AVE

From E Market S south, 1st east of Akers ave (East Akron)

**East Side**  
**Englewood ave intersects**  
51 Trautman Philip  
143 Cooper Saml L  
151 Wirbel Arthur O  
**Cramer ave intersects**  
**Unopened to Springfield Center rd**  
**Quayle dr intersects**  
633 Collier Richard B  
**Tripletts blvd intersects**  
— Naugle Chas C  
— Craun James P  
— rear Beam Irvin  
— Beam Harry  
— Johnson Frederick W  
— Matson Wm G  
— Ewing Chas E  
**Coleman ave begins**  
**Springfield Lake blvd intersects**  
— Brown Clarence H  
— Wilcox Geo C  
— Schroeder Geo W  
— Sebok Frank  
— Carlton Forrest A  
City Limits

#### West Side

**Englewood ave intersects**  
126 Masino Geo A  
136 Wall Chas E  
142 Rutan Carroll W  
152 Housman Mrs Ida M  
162 McIntyre Isaac M  
182 Sparhawk Mrs Lulu G  
186 Reese Thos J  
192 Strausbaugh Paul A  
**Cramer ave intersects**  
**Unopened to Springfield Center rd**  
424 Thompson Lawrence I  
**Quayle dr intersects**  
— Rose Edward W  
**Tripletts blvd intersects**  
— Starcher Edward J  
— Vacant  
— Roser Mrs Mary C  
**Springfield Lake blvd intersects**  
— Duesis John  
— Simshauser Herman C  
— Gruver Mrs Lillie  
— Hershberger Bert  
**Brookside trail ends**

— Vacant  
**Oakes dr ends**  
— Klespius Henry  
City Limits

### HILL

From 219 S Forge south to E Center (Central)

**East Side**  
145 Junius Mrs Margaret  
151 Fields Handsom  
155 Harris Allen  
159 Pressley Albert  
163 Woods Mrs Ada  
167 Bogavich Mrs Sophia  
171 Markovich Joseph  
175 Williams Henry  
181 Volunteers of Am  
" Dunn John H

**James begins**  
189 Vacant  
191 Gordie Leon  
193 Dozier Waymon F  
195 Golden Rule Coal Co  
**West Side**  
146 Warehouse  
166 City Coal Co  
" Thomas-McCue Coal Co

### HILLCREST

From 714 Fultz south to Lakewood blvd (Southwest)

**East Side**  
1383 Hamilton Saml D  
1387 Purdon James C  
Dickenson Forest M

#### South intersects

1417 Mack Harold A  
1429 Hurt Anton C  
1433 Underwood Horace D  
**Lakemont ave intersects**  
1491 Hart Robt L  
1493 Osborne Saml R  
1497 Cannon Miles H  
1501 Simmons Smith H  
1505 Schoenberger Russell R  
" Allen Ernest L

1509 Rohrbough Earl  
1519 Donaldson Glenn S  
1523 Mernagh Geo  
1527 Kolter, Howard J  
1531 Thigpen John F  
1539 Harple Horace H  
1545 O'Blisk Lee C  
1549 Rudgers Lloyd E  
**Clearview ave intersects**  
1591 Ross James F  
1595 Kocher Leo M  
1599 Eppers Andrew C

#### West Side

1380 Wagner Harry F  
1384 Kiesling Edward J  
**South intersects**  
1424 Dionne Maurice  
1422 Hivnor Harry F  
1430 Roberts John S  
1438 Lockhart Wm A  
1446 Diller Elmer F  
1450 Snader Roy H  
1462 Snader Edgar F  
**Lakemont ave intersects**  
1470 Vacant  
1474 Kreider Ernest E  
1480 Hooten Hoyt M  
1484 Wargo Frank G  
1488 Shannon Raymond D  
1500 May Geo W  
1508 Keller Lewis M  
1516 Jenkins Alonzo  
1520 Wagoner Harry F  
1526 Vacant  
1528 Schreiner Adolph  
" Saurer Fred L  
**Marie ave begins**  
1546 Zimmerman Mearl W  
1550 Langley Wm B  
1554 Dalcher Wm  
1558 Lewis Joseph S  
**Clearview ave intersects**  
1586 Vacant  
**National ave begins**

**THE AKRON GENERAL INSURANCE AGENCY COMPANY**  
174 South Main Street, HEmlock 5191  
**WINDSTORM INSURANCE**



# The D. W. KAUFMAN REALTY CO. REALTORS

PHONE Hemlock 8137

Hillcrest Ave

AKRON 1931 CITY DIRECTORY

Hillwood Drive

349

## HILLCREST AVE (See Verde ave)

**HILLDALE DRIVE**  
From Brookside trail south,  
1st east of Massillon rd  
(South of Airport)

- East Side**  
24 Gentry Troy L  
26 Vacant  
28 Jewell Bright D  
**West Side**  
40 Wade Thos S  
— Vacant

**HILLIER AVE**  
From 775 Elma east to Day-  
ton (North Akron)

- North Side**  
187 Keller Anthony W  
189 Caine John G  
171 Speight Cornelius C

- Thayer intersects**  
179 Waite C Ray  
183 Deen D Clarence  
187 Hayes Joseph J  
191 Morgan Percy A  
195 Frase Percy A  
199 Schafer Harry D

- South Side**  
162 Vacant  
166 Weishelt Chas F  
170 Crisp Chas W  
172 Wade Mrs Jane  
176 Addleman Mrs Maud  
Theobald Norman J

- Thayer intersects**  
186 St Andrews E Church  
198 Vance Geo

**HILLMAN ROAD**  
From Englewood ave south,  
1st west of Akers ave (East  
Akron)

- East Side**  
140 Grapes Earl K  
— Vacant  
169 Criss Loring A  
175 Wright Floyd F

**Cramer ave intersects**  
Unopened to Springfield  
Center rd

- Robbins J Wm  
**Daniels ave intersects**  
415 Mack Henry  
439 Lipari Leon

- Baker ave intersects**  
457 Dunlap Olen R  
**Harding ave intersects**  
**Triplet blvd intersects**

- West Side**  
149 Rice Dana M  
90 Swartz Fred J  
170 Alexander Alex  
176 Alex Peter

**Cramer ave intersects**  
Unopened to Springfield  
Center rd

- Daniels ave intersects**  
**Baker ave intersects**  
456 Arnold Bert  
**Harding ave intersects**  
**Triplet blvd intersects**

## HILLSDALE (See Pikes ave)

**HILLSDALE AVE**  
From east of 443 Aqueduct  
west to Merriman rd (West  
Hill)

- North Side**  
**Kathleen intersects**  
**Barwell intersects**  
**Aqueduct intersects**  
705 Cooper J Frank  
711 Reese Harry E  
715 Cotton Chas H  
721 Manley Wm G  
725 Nesbitt Park H  
731 Roderick Wm G  
735 Post Harry L

- 741 Vandersall G Cortland  
746 Housel Clay D  
751 Sawyer James V

- South Side**  
**Woodrow begins**  
628 Hawthorne Robt M  
**Kathleen intersects**  
**Barwell intersects**  
672 Dilley Gilbert W  
**Aqueduct intersects**  
710 Durkee Frank W  
716 Gates Chas N  
720 Finkle E Weaver  
**Weber ave ends**  
730 Wallace Lloyd S  
736 Schwelkert G Edward  
740 Anderson Chas A  
746 Claflin Minor K  
750 Myers Mrs Emma L

## HILLSIDE AVE (See 6th S W)

**HILLSIDE TERRACE**  
From opposite 1473 Newton  
south, east and north (Good-  
year Heights)

- North Side**  
1439 Cook Coy O  
1445 McCombs Roy F  
1449 Weidel Russell H  
1457 Golden Oscar F  
1467 Waite Forest L  
1475 Conner Edwin S

- Litchfield rd intersects**  
1503 Wilson Corey L  
1513 King Danl M  
1517 Bard Mrs Gertrude A  
1523 Perry C Grant  
1529 Tourtellot Mrs G C  
1533 Maxwell Rhea B  
1539 Barry Emmet J

- Brittain rd intersects**  
1555 Robison Mark C  
1561 Jaccaud Winfield D  
1565 Handy David M  
1571 Vacant  
1575 Dolen Horace K

- 1581 Sanders Mrs Cora B  
1587 Bethel Adrian E  
1599 Rankin Walter Y  
1609 Hisey Wm H  
1617 Clark Denzil G  
1627 Quarles Clyde E

- Pilgrim intersects**  
1645 Garner Clayton O  
1651 Russell Roy C  
1655 Straughan Joseph H  
1661 Gorrell Wallace H  
1667 Johnson A Marshall

- Newton intersects**  
**Honodale ave intersects**  
**Ottawa ave intersects**

- 1799 Wilson James  
1803 Boles Patrick F  
1809 Richards Walter C  
1815 Brouse Howard E  
1819 Loughman Ottis H  
1825 Purdy Clarence E  
1839 Rhinehart Lonnie J  
1845 Wirgman O Bowly  
1849 Stewman Albert R  
1855 Smith Mrs Amelia S

- Tonawanda ave intersects**  
1883 Montgomery Frank K  
1887 Luff Floyd B  
1893 Reynolds Jesse L  
1899 Culver Frank A

- Huguelet intersects**

- South Side**  
1438 Jones Herbert K  
1442 Gillespie Wm S  
1446 Clark Alfred  
1450 Curry Edward A  
1454 Criss Mrs Margaret  
1458 Shannon Russell R  
1466 Hooper Herschel M  
1470 Wolfe Ira  
1476 Parry Wm L  
1484 Smith Floyd B  
1490 Ayre Edward S

**Litchfield rd intersects**

- 1524 Warden James C  
1530 Freeman Louis L  
1540 Davis Dr Danl W

- Brittain rd intersects**  
1558 McCurdy Rollin P  
1562 Metzger John  
1568 Templeton Edwin G  
1572 Spencer Leland E  
1576 Coombs Jack E  
1582 Tittle Wm  
1588 Nichols Raymond B  
1592 Weirick Elmer C  
1598 Nichols Thos  
1602 Schaibly Rev John G  
1610 Kelly James R  
1614 West Mrs Lucy V  
1618 Pratt Chas M  
1624 Stringer Andrew F

- Pilgrim intersects**  
1648 Kern Ralph C  
1652 Heywood Mrs Anna  
1658 Joel Wm D  
1664 Bradley Edgar S  
1668 Kiefer Clarence J

- Newton intersects**  
1690 M E Church

- Honodale ave intersects**  
1738 Walker Chas W  
1744 Mitchelson Clayton E  
1750 Rose Mrs Ima I  
1754 Owens Lawrence N  
1760 Borland Clarence W  
1764 Short Clayton F  
1770 Sandy Lloyd F  
1780 Bernal Mrs Ida

- Ottawa ave intersects**  
1804 Snow Glenn W  
1812 James Allen P  
1822 Ereth Saml E  
1826 Nixon Winfred H  
1860 Kline Crandall R

- Tonawanda ave intersects**  
1886 Thomas Geo T  
1900 Potter James J

- Huguelet intersects**  
**Multnoma ave intersects**  
**Onondago ave intersects**  
**Indianola ave intersects**  
**Goodyear blvd intersects**  
— Fox Geo W

- Tallmadge rd intersects**

**HILLTOP DRIVE**  
From Easton dr north, 1st east  
of Kessel ave (North Akron)

**HILLWOOD DRIVE**  
From 804 Work dr south to  
Copley rd (West Hill)

- East Side**  
311 Hovey Hilliard D  
315 Dannemiller James B  
319 Evans Geo E

- " Slaven Dr Paul O  
321 Blake Ernest M  
325 McFarland Lewis C  
331 Hittle Luther A  
335 Smith J Hughes  
339 Hall Orville L

- " Major Joseph C  
341 Estes R Gilmour  
347 Allen Leo  
351 Novatny John P  
355 Donahue Benj F

- " Kearschner Roy  
359 Edelson Morris H  
363 Scott Wm C  
367 DeSure Harry

- Shadside ave intersects**  
407 Childs Fred T  
411 Clark Oral E  
415 Glen Earl W  
" Stivers Elsie A

- Norway dr intersects**  
427 Andieoli Joseph A  
437 Dales Gerald L  
441 Griffin James M  
447 Wolfins Nathan N  
451 Hodgson J Wm  
455 Teeple J Perry  
461 Harlow Buell L  
465 Joel Floyd E

PHONE B. F. FREDERICK & SON 86 E. Thornton St.  
Franklin Quality COAL Service At New Viaduct  
0312

# THE SUPERIOR HEATING & PLUMBING CO.

46 NORTH CASE AVE. PHONE FRANKLIN 9518

350 Hillwood Drive

BURCH DIRECTORY CO'S

Holly Ave

471 Murray Art W  
**West Side**  
 310 McCune Harry H  
 314 Boyle Mrs Rose A  
 318 Wucher Geo W  
 322 Oesch Lester W  
 326 Blowers Carl S  
 330 Zissen Herman L  
 336 Hughes Oscar L  
 340 Davies I Edmund  
 344 Fox Simon  
 348 Ott John L  
 352 Manchester Frank C  
 356 Taylor Chas C  
 360 Gray Archie H  
 362 Vacant  
 364 Fischer Wm O  
 " Harper Edgar R  
 " Ink John C  
 " Young Floyd M  
**Shadeside ave Intersects**  
 374 Garrity Geo M  
 382 Spuller Joseph E  
 392 Hooker Dolph E  
 402 Lampman Chas R  
 410 Bitner Walter D  
 416 Lewis Clarence C  
 420 Chalcker Frank E  
**Norway dr Intersects**  
 428 Johnson Ernest J  
 434 Besnecker Wm L  
 444 Krongel Harry M  
 448 Inama Anthony C  
 452 King Otis H  
 458 McGarry Michael J  
 462 Cramer Mrs Alice C  
 466 Norman Louis S  
 472 Callan Jack B  
 476 Leib Calvin C

**HIMELRIGHT BLVD**  
 From Copley road south, 1st west of Fairbanks ave (Perkins Hill)

**East Side**  
 995 Himelright Elno F  
 1001 Payne Geo W  
**Little Intersects**  
 1057 Laube Mrs Hedwig  
 1069 Noel Roscoe G  
 1093 Bailey Chas M  
 1097 Butler Whitney E  
 1101 Boss Geo A  
**West Side**  
 1020 Vacant  
**Little Intersects**  
 1034 Settle Adonis H  
 1054 Ross Paul Q  
 1058 Kahler John H

**HINMAN COURT**  
 From 324 Stanton ave south (Southeast)  
 1120 Klaco Adam J  
 1124 Musarra Sebastian  
 " Polich Mrs Josephine  
 13 Linger Wm  
 17 Horvath Michael  
 21 Williamson Jesse A  
 " Fedor Franklin B  
 " Wilhelm Geo A  
 18 Rafferty John C  
 22 Cooney Kenneth L

**HIRAM**  
 From Tallmadge road north and south (Northeast)

**HITE**  
 From 742 Longview ave south to Clearview ave (Southwest)

**East Side**  
**Unopened to Fultz**  
**W South Intersects**  
**Lakemont ave Intersects**  
 1437 Harms Albert R  
 1443 Johnson Wm L  
 1455 Grub Herman T  
 1463 Bailey Homer E  
 1471 Marks Geo P  
 1475 Sola Thos C  
 1479 Hunter John

1483 Rubright Maurice A  
 1487 Neldert Henry  
 1495 Thoinston Chas A  
 1499 Teits Clarence H  
**West Side**  
 1296 Baer Henry A  
**Unopened to Fultz**  
 1324 Fulton David R  
 1340 Litz Espey M  
 1344 Weaver Ronald W  
 1352 Timmis Dan S  
**W South Intersects**  
 1378 Lambes Elyphlet H  
 1394 Kallio Henry  
 1398 Sidwell Rennie  
 1402 Anderson Axel  
 1406 Frohnhoefer Anton F  
**Lakemont ave Intersects**  
 1442 Dietz August  
 1446 Sonntag John H  
 1450 Humphrey Robt A  
 1456 Brown Wm Z  
 1464 McDonald James A  
 1468 Adams Ula S  
 1480 Shaffer Bernard  
 1484 Trout Eschol W  
 1488 Kohler John

**HOBART AVE**  
 From west of 594 Seberling east (East Akron Terrace)

**North Side**  
**Serberling Intersects**  
 1559 Lacey Ira  
 1561 Vacant  
 1567 Vacant  
 1571 Mowrey Mrs Viola  
 1581 Skeen Nicholas H  
**South Side**  
 1496 Wright Buford M  
 1500 Oberlin Fred E  
**Seberling Intersects**  
 1564 Marshall Wirt H  
 1582 Grubb Harlan E

**HOFF COURT**  
 From 772 Mallison ave west (Southwest)  
 569 Skinner Hollie C

**HOGUE AVE**  
 From 1410 Home ave west (North Akron)  
**North Side**  
 — Dunlap Wm J  
 — Geffkin Ralph M  
 — Monroe James E  
 — Weaver Harold E  
**South Side**  
 — Hogue Wm T  
 — Mathews Forest L  
 — Vacant  
 — Rock Joseph M

**HOLIBAUGH AVE**  
 From Dan east 1st south of Evans ave (North Akron)

**North Side**  
 565 Bolvin Mrs Mary A  
 571 Barris Joseph E  
 585 Christian Paul R  
**Damon Intersects**  
 619 Vacant  
 635 Dawson Mrs Jennie V  
 643 Gerst Howard L  
 647 Grissett Julian E  
 663 Galik John  
 667 Szucs Stephen  
**Davis Intersects**  
 681 Kelley John W  
**South Side**  
 560 Vacant  
 562 Huffman Mrs Josephine C  
 566 Vacant  
 570 Vacant  
 574 Gnnero Claude  
 " rear Marsella Mrs M C  
 576 Rightmyer Edgar H  
 582 Petrolonis Geo  
 586 Matthews Edgar L  
 590 Foringer Ralph H  
 594 Worthington Chas W

598 Horn Harry  
**Damon Intersects**  
 610 Amico John  
 612 Mustal Frank A  
 616 Mealey Grant  
 624 Denning Eugene E  
 628 Hubbard Newell L  
 632 Bassett John M  
 636 Urmson David R  
 642 Moore Millard F  
 648 Thomas Mrs Margaret J  
 656 Vacant  
 670 Hall Cully B  
**Davis Intersects**  
 680 Dennis Isador R  
 682 Vowells Everett C

**HOLLINGER AVE**  
 From 172 S Portage path west to W Exchange (West Hill)

**North Side**  
 111 Portage Manor  
 " Lester Jane  
 " Kline Isador  
 " Barrett James S  
 119 Smith Robt L  
 123 Hay Ralph N  
 127 Hatfield Rev John H  
 133 Hakes Saml N  
 137 Lacy Harold M  
 139 Roberts Joseph W  
 143 Singer Jasper W  
 147 Jarman Leslie H  
 151 Campbell Earl J  
 153 Kelley Paul H  
 157 Myers Lester  
 165 Raber Milo D  
 167 Burger Jacob  
 183 Costello J Harry  
**South Side**  
 112 Lemmon Arthur R  
 116 Rogers Wm J  
 120 Vacant  
 124 Leighton Geo A  
 128 Sherman Joseph  
 132 Laubach Isaac H  
 136 Thorp James  
 140 Kirby Wilgus D  
 144 Waters Joseph  
 148 Oviatt Robt K  
 152 Blau Wm F  
 154 Judson Ralph S  
 156 Rowe Joseph L  
 158 Hahn Joseph  
 162 Hadgimallis Peter

**HOLLINGER AVE**  
 (See Kansas ave)

**HOLLIS**  
 From 425 Frazier ave east (Northeast)

**North Side**  
 1915 Reid Marvin H  
**East Park Blvd Intersects**  
 1963 Eisele Jasper N  
**South Side**  
 1900 Rose Ray S  
 " Fetzer Everett R  
 1904 Frasier Elmer E  
 1908 Frasier Mrs Anna  
 1912 Carnes Clifford  
 1918 Queer Geo F

**HOLLY AVE**  
 From 370 Lindenwood ave south to Palm ave (Firestone Park)

**East Side**  
 1417 Belair Wilfred J  
 1421 Rothermel Mrs Caroline  
 1425 Masters August  
**Reed ave Intersects**  
 1459 Schafer Christopher J  
 1463 Shank Chas H  
 1467 Reese Wm C  
**West Side**  
 1422 Haskins Elmer E  
 1426 Niehaus Geo J  
**Reed ave Intersects**  
 1462 Desler Austin W  
 1466 Zuelsdorf Frank

ALL LOANS MADE ON FIRST THE AKRON SAVINGS & LOAN COMPANY MORTGAGES ON REAL ESTATE

**W. D. TURNER**  
**WALL PAPER COMPANY**



**WALL PAPER, PAINT, LINO-LEUM, WINDOW SHADES**  
**Akron and Barberton**

# THEODORE ST. GERMAIN REALTY CO. "Our Customers get the Bargains"

308-311 Ohio Building

Phones Blackstone 9118, 9119 and 9110

"Our Customers get the Bargains"

Hollywood Ave

AKRON 1931 CITY DIRECTORY

Honodle Ave

351

**HOLLYWOOD AVE**  
From Greenvale ave north to Garmon rd (West Hill)  
— Vacant

**HOLMES**  
From 1710 E Market south (East Akron)

**Englewood ave intersects**  
— General Tire & R Co  
— General Tire Accept Corp

**HOLUB COURT**  
From 857 Coburn east (South Akron)

15 Deming Edward L.  
13 Vacant  
11 Floyd Clinton  
9 Sargent Jesse J

**HOME AVE**  
From 757 East North north to city limits (Northeast)

**East Side**  
599 Douglass Carroll B  
691 Butts David  
693 Washington Abraham  
" Bruce Joseph B  
701 SchAAF Mrs Anna M  
710 Salmon Joseph A  
755 Lindley Chas F  
767 Russell Abraham L  
775 McVey James W  
787 Russell Joseph

**Albert ave begins**  
797 Link Chas C  
811 Weller Geo E  
821 Miller Chas F  
821 1/2 Hyde Mrs Myrtle M  
**Weller ave begins**  
832 Smith Thos M  
833 Carlton Guy E

**Tryon ave begins**  
**Evans ave intersects**  
883 Vacant  
— Vacant

895 Munton Wm L  
**Walsh ave begins**  
943 Carey Chas J  
961 Randall Fred W  
" Ramsey S C  
961 1/2 Bohne Fritz  
967 Vacant  
969 Weber Roland E  
975 Vacant  
981 Grafton Thos  
" Stratton Thos  
983 Musson Mrs Mary L  
991 Dalaski Alex  
1007 Sun Oil Co

**E Tallmadge ave intersects**  
1175 Mohler Willard S  
1177 Randall Earl A  
1191 Meredith Mrs Mollie  
1195 Siegfried Chas A  
1197 Weath Geo W  
1241 Williams Mrs Callie  
— Walsh Thos F

1409 Peters Danl  
1411 Mitrovich Alex  
1415 Kline Harley O  
1417 Fouts Ernest  
1421 Monroe Basil  
1425 Hogue Albert  
1429 Hogue Eugene A

**Independence ave intersects**  
1497 Holcomb Albert B

**Liberty ave begins**  
1517 Edmiston Walter L  
1525 Scherer Joseph

**Jean ave begins**  
**Annapolis ave intersects**  
1541 Marsh Mrs Jessie  
1551 Graham Sherman H  
**Emory ave begins**  
**Midway intersects**  
1631 Rainbow Inn

**Bowers ave begins**  
— Akron Wood Prod Co

**West Side**  
638 Rucker Wm  
612 Cooper Henry

651. Loomis C & S Co  
686 James Chas H  
706 Barrett Byron W  
708 Vacant  
711 Loomis C & S Co  
740 Sand Bank  
744 Mays Gilbert V

**Moraine ave ends**  
766 Johnson Walter  
770 Schmidt Henry  
784 Vacant  
792 Mancuso Joseph  
" rear Burdette Roy T  
" rear Wanchick Michael

**Hollbaugh ave ends**  
866 Lee Edgar K

**Evans ave intersects**  
900 Finnie Peter  
906 Sheridan Mrs Blanche M  
**Blanding ave ends**

**Fouse ave ends**  
**E Tallmadge ave intersects**  
— Natl-Standard Co  
1200 Shullo Const Co

**Cato ave begins**  
1238 Sigler Chas E  
1240 Penrose Mrs Addie  
1244 Hood John H  
1408 Gruch Danl  
1410 Carney Leo C

**Hogue ave begins**  
1416 Albright Silas J  
1420 Dunlap Geo W  
**Bettes ave begins**  
1426 Hogue Morris F  
1432 Vacant

**Independence ave intersects**  
1444 Bauer Paul G  
1520 Bell Forrest E  
**Liberty ave begins**  
**Freedom ave begins**  
1528 Reeder Chas R

**West Point ave begins**  
**Annapolis ave intersects**  
**Woodard ave begins**  
**Midway intersects**  
1650 Drown Waite L  
" McElravy Herbert W  
**Success ave begins**

**HOMER AVE**  
From 764 Copley rd north to Orrin (Perkins Hill)

**East Side**  
479 DeFouw Max  
475 Wass Dr Henry C  
471 Wolfspurger Lloyd D  
467 Garver Oliver H  
465 Griswold Jonas W  
463 Hubbell Walter H  
453 Christner Victor H  
449 LaVogue Chester J

**West Side**  
484 Davis Geo F  
482 Lutz Jacob A  
484 Hanscom Mrs Mary E  
472 Miller Mrs Aleta M  
468 Hunsicker Carl L  
464 Anderson Henry K  
460 Remark Alphonsus R  
456 Lyon Frank M  
450 Ritchie Clarence A

**HOMESTEAD**  
From 1246 Duane ave south to 7th ave (Southeast)

**East Side**  
355 Grna Joseph  
359 Pudelka Stephen  
365 Kapeluck John  
367 Sokol Paul  
371 Harris Alex H  
375 Kopsysjanski Joseph  
379 Fedor Adam  
383 Romito Joseph  
387 Guydan Harry  
395 Clavtor Geo C  
399 Masingill John H  
405 Wallace Gust  
" Goodwell Levesta L  
" Michalowsky Kapiton  
407 McCall Arthur C

411 Hamilton James  
415 High Wm M  
419 Novak Louis  
429 Kaiser Michael  
437 Watral John  
441 Frank Saml  
445 Vacant  
449 Goldsmith Wm

**West Side**  
360 Kluchnik Andrew  
364 Zorich Eli  
366 Cathey Geo C  
372 Ulrich Joseph  
" Kostelny John  
374 Anton Harry  
378 Malecky Joseph  
380 Goldsmith King  
382 Scrutchings Edward  
386 Gray Mrs Nellie  
394 Boyer John  
400 Boyer John jr  
402 Wood Frank W  
408 Douthard Robt D  
436 Marakovich Joseph  
440 Kirk Hobert  
444 Vacant  
448 Calhoun Moses

**HOMEWOOD AVE**  
From E Market S. south, 1st east of Prairie dr (East Akron)

**Englewood ave intersects**  
208 Phillips John D  
232 Bussard Russell B  
252 Kelley Chas C  
**Lawn begins**  
262 McMuldren Danl

**HONODLE AVE**  
From west of 386 Iroquois ave east, 1st north of Laffer ave (Northeast)

**North Side**  
1215 Jackson Mrs-Sarah  
" Wright Ollis  
1221 Ashby Albert  
1225 Vacant  
1231 Anich John  
1239 Stella Stephen  
1247 Posavec Matt  
1251 Shelesak Mrs Katie  
1271 Sell Geo  
1285 Crawford James

**Iroquois ave intersects**  
1289 Stewart Robt  
1293 Averlett Joseph  
1297 Vacant  
1301 Vacant  
1309 Martin Nathan  
1311 Wright Elphie  
1313 Wright Mrs Maggie  
1317 Vacant

1329 Edmonds Mrs Phyllis  
1343 Jackson Tony  
1345 Dimish President  
1347 Walker Geo  
1349 Vacant  
1351 Rogers Allen  
1353 Clements James C  
" Real Mrs Mary  
1355 Vacant  
" rear Vacant

1361 Sehika Michael  
1375 Varhoe Mrs Mary  
1389 Lewis Chas E  
1393 Herman Clarence A  
1397 Brake L Goff  
1405 Thayer Robt E  
1409 Bullick Mrs Bertha E  
1413 Weighley Mrs Elizabeth  
1417 Getz Harry T  
1419 Vacant  
1425 Simich Yukomir  
1429 Stock Wm F  
1433 Wolfe Christian  
1439 Hankison Jesse J  
" Wyandotte ave begins  
1449 Hoffman Walter L  
1459 King Harry A

Unopened to Brittain rd  
Hillsdale ter intersects

PHONE  
Blackstone 7171

INVALID CAR  
SERVICE

BILLOW

FUNERAL  
DIRECTORS

PHONE  
Blackstone 7171

Keep Your Valuables Safe In **THE FIRST-CITY TRUST & SAVINGS BANK** AKRON'S LARGEST BANK

# THE HERBERICH-HALL-HARTER CO.

REAL ESTATE TO SELL IN ALL PARTS OF THE CITY

352

Honodle Ave

BURCH DIRECTORY CO'S

Howard North

**WHOLESALE**  
**THE SHAEFFER-WEAVER CO. FRUITS and PRODUCE**

**Goodyear Blvd Intersects**  
 1649 Clifford Albert M  
 1659 Panatzer Rudolph R  
 1667 Scrivener Lohr F

**Watson Intersects**  
 1681 Yokum Palmer R  
 1687 Wells Gilbert D

**StLeger ave Intersects**  
 1713 Sterrett Wm C  
 1719 Johnson Geo L  
 1723 Swanson Cecil F

**Morning View Intersects**  
**Sumatra ave Intersects**  
**Tonawanda ave Intersects**  
**Brooklands Intersects**  
 Unopened to Frazier ave  
**East Park Blvd Intersects**  
**Elko begins**

1861 Johnson Russell P

**South Side**

1216 Tarle Stephen  
 1232 Jeffries Mrs Blanche  
 1236 Mull Danl  
 1238 Vacant  
 1242 Balich Mrs Elizabeth  
 1246 Matchich Vinko  
 1250 Lauer Paul  
 1258 Davis Wm J  
 1260 Wilkinson Evan  
 1264 Smith Oda S  
 1266 Rankin Ernest D  
 1276 Vacant

**Iroquois ave Intersects**

1294 Vacant  
 1308 Kelker Equilla. C  
 1316 Mobley Andrew  
 1322 Davis Chapman  
 1326 Franklin Wm  
 " Pickett John  
 1330 Peoples Berrie J  
 1334 Summers Hampton B  
 1342 Hitchcock Edward  
 1346 Millis Joseph

**Para ave ends**

1368 Lewis Chas E  
 1380 Stevens Bell C  
 1382 Frazier Wm  
 1386 Carson Saml R  
 1390 Schmeltzer Michael  
 1392 Gray Wm P  
 1402 Green John G

**Pioneer ends**

1412 Sprague Eugene C  
 1424 Tobias Paul M  
 1430 Neff Curtis E  
 1432 Laughlin Wilbur O  
 1436 Vacant  
 1440 Sheppard Preston J  
 1448 Freeman Oscar R  
 1452 Buckley Floyd C  
 1458 Bennett Isaac G  
 1460 Ornica Paul F  
 1464 Hersman Harry

**Unopened to Brittain rd**  
**Hillside ter Intersects**

1626 Smith Chas H  
**Goodyear Blvd Intersects**  
 1662 Vegso Frank F

**Watson Intersects**  
**StLeger ave Intersects**

1712 Wiley Ralph C  
**Morning View Intersects**  
**Sumatra ave Intersects**  
**Tonawanda ave Intersects**  
**Brooklands Intersects**  
 Unopened to Frazier ave  
**East Park Blvd Intersects**

1920 Patterson Mrs Millie  
 1924 Bower C Aubrey  
 1928 Vacant  
 1932 Sarac Geo  
 1936 Hesse Karl  
 1942 Cramer Claudius H

**HOOVER AVE**  
 From 2400 E Market S south,  
 1st east of Horton ave (East  
 Akron)

**East Side**

305 Heninger H Clyde  
 309 Detting Joseph J  
 315 Outland Wm H

327 Harris Arthur S  
 339 Lauferd Gustave F  
 343 Wigley Josiah  
 " Wigley J & Son  
**West Side**  
 300 Snyder Maurice G  
**Cramer ave begins**  
 316 Carmichael Geo A  
 320 Maline Paul S  
 326 Bender Lee D  
 336 Mishler Menno S

**HOPE AVE**

From 1036 Welsh ave south to  
 W Waterloo rd (Kenmore)  
 1039 Kysor Ollis J  
**McIntosh ave Intersects**  
 — Souters Grady G  
**Kohler ave begins**

**HOPE PLACE**

From 62 Brownless pl west  
 (West Hill)  
 310 Barry Edwin F  
 311 Sanders Ray S

**HOPP**

From 497 Washington east to  
 Grant (Southeast)

**North Side**

127 Samie Frank  
 133 Waldman August F  
 137 Karski Joseph  
 141 Fiorello Ross

**Clover Intersects**

151 Brown Chas  
 155 Glazzerin Gregory  
 " Ciapponi Gregory  
 157 Nasca Nick  
 " Marocchino John  
 161 Novickas John  
 165 Zeno Saml  
 " Paul Harry

**South Side**

144 Stewart Leonard R  
 " Wise Okey R  
 148 Day James W  
**Clover Intersects**  
 158 Kraft Carl

**HORTON AVE**

From east of 2320 E Market S  
 south, 1st east of Schrop ave  
 (East Akron)  
 304 Atkin Ira R  
**Cramer ave Intersects**  
 314 McKeown Albert L  
 325 Mellinger Lloyd L

**HOWARD**

(North)

From Market north to High  
 Level Bridge and is the divid-  
 ing street for streets running  
 east and west

**East Side**

7 Ideal Lunch Room  
 11 Davis Drug Store  
 11½ Lewis Dr Chas R  
 " Porch Mrs Eliza  
 13 Silver Abraham  
 15 Jefferson Hotel  
 15 Levy Morris  
 17 Mordva John  
 17½ Adamenders Nicholas  
 19½ Lodge Rooms  
 19 Reliable Loan Co  
 21 Vacant  
 21 Akron G Restaurant  
 23 Modern Barber C  
 25 Summit Loan Office  
 25½ Vacant  
 27½ Vacant  
 27 Veteratos Anthony  
 29 Akron Importing Co  
 31 Riggs LeMar System  
 33 Akron Pet Shop  
 33½ Vacant  
 35 Gurney Geo & Sons  
 37 Public Hand L & D C  
 39 Portage Poultry  
 41 Savage Joseph

41½ Stauffer Marinos A.  
 43 Vacant Storeroom  
 45 Fundukos Peter  
 47 Busy Bee Restaurant  
 49 International Hotel  
 49 Vacant Storeroom  
 51 Xenias Bros  
 51½ Sherman Louis  
 53 Karos James  
 55 Federal Drug Store

**Federal begins**

59 Poulos John G  
 67 Polzovich & W  
 " Polzovich Nikola  
 69 Israel Jacob  
 71 North E Amusement Club  
 73 Toumasis Peter  
 73 Vacant  
 75 Cobb Jack  
 77 Matthews Geo W  
 79 Essick Clarence  
 95 Allen Troy V  
 97 Vacant Storeroom  
 103 Wallace Jerry  
 105 Vacant  
 105½ Vacant

**111 Vacant Storeroom**

113-15 Thomas Peter  
 117-23 Goodwill Industries  
**Furnace begins**  
 131 Lincoln Apts  
 135 Spuriel Catherine  
 137 Vacant Storeroom  
 137-41 Beaugrand's Garage  
 141 Tom Kee  
 145-7 Valley Hotel

**Ridge begins**

155 B & O Depots  
 165 Domestic Coke Co  
 " rear Vacant  
**Spring begins**  
**E North begins**  
 217-21 Silecchia Bros  
 " Benzol-Cumberland Co  
 221½ Carleanaro Frank  
 223 Piazza Salvatore  
 225 Coble & Bauer  
 225½ Vacant  
 227 O'Neil Bros  
 231 Polefrone Philip  
 231½ Scott Henry  
 233 Pollard Eugene  
 233 Pagano Ralph  
 235 Oledzki Joseph W  
 237 Sunday Paul  
 239 Wojno Mrs W K  
 239½ Buckner Geo  
 241 A & P Tea Co  
 243 Lucente Chas  
 243½ Vacant  
 245 Locascio Frank  
 245½ Vacant  
 247 Cantanzaro Mrs Catherine  
 249 Aluto Louis  
 251 Barney Mrs Emma D  
 251 Thomas Ernest  
 " Gaspie Geo  
 253 Brown King J  
 Cuyahoga River  
 261 Delisa Nick  
 263 Miner Marion

**Lods begins**

269 Valley Drug Co  
 269½ Antonelli Dr Rocco M  
 273 Candelieri Nick  
 277 Vacant Storeroom  
 279 Vardon Chas  
 281 Roma Bakery G & M M  
 283 Vacant Storeroom  
 " Solaro Mike  
 287 Thomas Mrs Della  
 291 Boyd Marshall S  
 295 Brown Mrs Fanny M  
 " Alli Mrs Dovie M  
 297 Rizzo Ignazio  
 301 Clements Frank  
 305 Ingarra Veto  
 307 Linzie Chester  
 311 Destro Nuncio  
 313 Destro Alfiero  
 319 Vinciguerra Vincent  
 " Tambini Guido

# Kelvinator THE CENTRAL HARDWARE 200-202 S. MAIN Iceless Refrigeration & FACTORY SUPPLY CO. STREET

Howard North

AKRON 1931 CITY DIRECTORY

Howard North

353

321 Thomas James  
325 U N I Assn  
    rear James Mrs Vina  
331 Vacant  
**Charica begins**  
339 Mallardo Dominic  
343 Clark Wm M  
347 Malone Coy D  
349 Arnold Robt H  
351 Petracca Antonio  
357 Ruby Joseph  
**E Glenwood ave begins**  
367 Girlsolo Nick  
367½ Clemente Salvatore  
373 Mustarelli Mike  
377 Vacant  
    rear Felton Mrs Hattie  
    " Woodard Mrs A E  
381 Ramella Mrs Katie  
385 Agliano Anthony  
389 Johnson Mrs Sallie  
433 Owen Concrete Co  
453 Valley View Club  
**Olive begins**  
473 Viall Edwin J  
477 Moore Mrs Martha  
485 Melton S Wilford  
491 Vacant  
495 Steele Wm I  
499 Aylsworth Mrs A L  
511 Sadler Mrs Margaret F  
515 Messier Albert O  
    " Ackerman Theodore L  
    " Wright Geo E  
521 Machamer John S  
    Pentecostal Church  
**E York begins**  
539 Cirino Nick  
545 Glancy Mrs Marie I  
547 Tiffan Frank  
551 Asaloni Dominic  
555 Briney M Lyle  
559 Spory Wilbur N  
565 Thomas Arch R  
569 Cressler Robt C  
573 Budd Wm B  
579 Leach Mrs G Merle  
587 Stump Maynard  
591 Vacant  
595 Lewis Robt W  
599 Davies Mrs Pearl M  
607 Musso Anthony  
609 Bancroft Mrs Jennie C  
611 Acme No 13  
    " Kottka Leopold E  
    " M Marie Beauty P  
**E Tallmadge ave begins**  
619 Konkel & Schlosser  
    " Marshall Caskey J  
621-23 A & P Tea Co  
625 Yount Hdw Co  
627 Deane Wm J  
    " Dinkins Amanda E  
629 Schaffer Harry A  
    " Taylor Nannie  
631 Brickley Clarence D  
    " Matthews Thos  
633 Kroger G & B Co  
    " Brakebill Wm H  
635 Vacant Storeroom  
637 Vacant  
639½ Sing Lee  
641 Swiss C & D  
    " Feld Saml  
643 Moore Ira A  
    " Godfrey Richard J  
643-5 Scott Andrew  
    " Smead Fred J  
    " Washburn Ferman T  
    " Good Betty  
645 Carmichael Radio Co  
645½ Ohio Window S C Co  
    rear Vacant  
647 Merryweather Thos  
653 Harris Chas L  
657 Newbauer Mrs Novello C  
663 Tompkins Oscar B  
667 Vacant  
671 Blazer Geo W  
677 Lee Alfred  
    " Park Beauty Shop  
681 Averell Dr Ernest L

687 Billings Fred J  
693 Shrubb Walter S  
    " rear Vacant  
697 Vacant  
703 Refiners Inc  
**E Cuyahoga Falls av begins**  
723 Cowans John T  
    " Spangler Mrs Cora M  
727 Snyder Albert E  
    " DeHart J Andrew  
    " Kushell Chas J  
    " Milkman Hyman D  
731 Smith Ted H  
    " Jones Max J  
    " Dressel Grover C  
    " Smith Mrs Cora L  
737 White Earl I  
    " Stewart Richard D  
    " Needler Arnold S  
    " Strobel Victor C  
743 Pomeroy Mrs Lillie M  
    " Boyd James H  
747 Phipps Mrs Mamie F  
751 Kline Chris  
755 Patterson Clarence W  
759 Price Elizabeth  
761 Vacant  
767 Vacant  
771 Elrita Apts  
    " Moore W Stanley  
    " Bates Leslie R  
    " Parsons Harold  
    " Bates Thos H  
    " Nye W Frank  
    " Irvin Howard  
775 Neal Mrs Agnes M  
777 Corey Harold E  
781 Harrold Thos K  
785 Jerome Elgin J  
789 LaDue Chas G  
793 Eamer Mrs Effie M  
799 Reuter Geo V  
803 Armstrong Willis E  
807 Zook David B  
813 Wilcox Hugh  
817 Fulton Mrs Fay E  
819 Curtis Lloyd G  
819 Cities Service O Co  
829 Bennage Mrs Lena B  
833 Sullivan John M  
837 Cox James J  
839 Witbeck Roland A  
847 Shoemaker Mrs Barbara  
849 Colton Ray B  
851 DeYoung Abram  
853 Demming Perry T  
855 Schott Harry E  
857 Nugent Chas S  
863 Bader Lloyd D  
867 Tiedeman Gustav P  
873 Hippensteel Mrs Sarah  
877 Bindel Otto  
881 Steiner Forest N  
887 Donohoe Thos F  
891 Granato Nick  
893 Ford Cloyd  
893½ Catanea Saml  
895½ Peoples Jessie M  
895 Meadowlark Mkt  
897 Acme No 62  
897½ Vacant  
899½ Vacant  
899 Biddle & Newkome  
**E Dalton begins**  
901 Meler Mrs Grace F  
915 Mackey James E  
919 Biggs Roy G  
923 Stouffer Mrs Carrie A  
929 Schalle John H  
933 Licata Salvatore  
937 Slevay Carl W  
**E Mildred ave begins**  
943 Reed Harry S  
945 McDowell Thos E  
    " Wacker Alfred H  
947 Vacant Storeroom  
951 Aber Danl  
955 Kay Mrs Margaret  
961 Holley Vernon R  
967 Matz Forrest L  
**E Salome ave begins**  
975 Johnston Albert B

979 Vallen Earl J  
983 Busch Anna J  
989 Stewart James C  
995 Raber Oscar O  
**E Burns ave begins**  
1003 Gostlin Wm A  
1011 Mehl Chas M  
1017 Cook Wm P  
1023 Dice John E  
**E Lowell ave begins**  
1033 McGregor Dwight C  
1035 Hughes Thos L  
1039 Scott Carl L  
1043 Barclay David C  
1045 Berry Howard W  
1055 Ailes Dr Melville D  
1059 Lyle Edgar R  
1065 Fanelli Lorenze  
1075 Kuhne Bernhard G  
1107 Rowles Frank L  
**Iuka ave begins**  
1125 Hoover Harold C  
1133 Butler Edward J  
1145 Linscott N Warren  
1155 StJohn Mrs Minnie G  
**Creston ave begins**  
**Avon ends**  
1203 Jones Wm F  
1209 Green Elmer J  
1223 Hargraves Albert  
1225 Cate Willard W  
**Medford ave begins**  
1241 Kraker John  
1245 McCune J Raymond  
1251 Waters Wm E  
1255 Wild Chas N  
1267 Gareri Joseph  
1275 Piper Geo W  
1277 Perocco Joseph  
**Woodale ave begins**  
1293 Robinson Walter J  
**N Main ends**  
    High Level Bridge  
    City Limits  
**West Side**  
4½ Vacant  
4 Corbett Elmer E  
6 Parasson Restaurant  
6½ Akron Electric Service  
8 Varverakis Moshos  
8½ Vacant Storeroom  
10 Oriental C G & M  
10½ Riddle Dr Bedford N  
12½ Mappo Dr Walter E  
12 Zapparon Restaurant  
14 Pockrandt Paint Co  
16 Pockrandt W P Co  
    " Pockrandt Photo S Co  
18 Lampman Clay D  
18 Ben's Tin Shop  
    " Reich Simon B  
20-22 Star Coffee House  
    " Kallas Christ  
22½ Samples Lucius  
24 Middleton Pbg Co  
    " Portage P Sup Co  
    " Lesnik Saml  
26 Economou Peter  
26½ Vacant  
28 Charlie Lee  
30 Cahan Wm  
30½ Haynes Geo H  
32 Morris Moses  
32½ Hotel Mutual  
34 Regakes Gust  
36 Panellmon Rest  
36½ Vacant  
38 Batis Frank  
40 Schneier's  
42 Vacant  
42 Great Brittain Cafe  
44 D'Iamato Geo  
46 Vacant Storeroom  
46½-48 Lindsev Chester A  
50 Andonis John  
50½ Woodward Homer W  
52½ Chinese Mission  
    " McCaskey Stella  
54 Alex Peter  
54-60 North Howard Garage  
60 Ben Franklin Ptg Co

PHONE  
HEmlock  
3126

C  
I  
T  
Y  
B  
A  
K  
I  
N  
G  
C  
O

Whole-  
Sale  
and  
Retail  
Bakers  
Main  
Office  
532  
Grant  
Street

PHONE  
HEmlock  
3126

# COAL Order from THE CITY ICE & COAL CO.

PURE ICE, DUSTLESS COAL. Phone Blackstone 7134

354

Howard North

BURCH DIRECTORY CO'S

Howard South

**Directory Advertising Pays The Largest Dividends All-Ways**

60½ Pappas John  
 62 Scalera James  
 62 Vacant  
 64 Aulino Carmelo  
 66½ Parisian B Shoppe  
 " Marshall Robt W  
 66 Vacant Storeroom  
 68-68½ Silver Geo  
 70-70½ Ohio Poultry Mkt  
 72 Starzec Joseph  
 74 George Nick  
 " rear Fields Mrs Ida  
**Beech begins**  
 78 Akron Cigar Co  
 80 Tilmont Hotel  
 82 International S F Co  
 96 Ball Jack  
 102 Trammell Mrs Jennie  
 104 Vacant Storeroom  
 106 Vacant Storeroom  
 108 Kalenich Mrs Katie  
 114 Vacant  
 120 Burwell Rev Wm S  
 124 Garden City Hotel  
 " Cobb Jack  
 146 Kepler H E Coal Co  
 172 Brown Tony  
 174 Baskin Acie  
**Cascade begins**  
 182 Braz Willielee  
 188 May Mrs Mattie  
 190 Swartz Anthony  
 " rear Kunich Mike  
 192 Vacant Storeroom  
 " rear Chechulch Louis  
 192½ Sullivan Mrs Mary  
 194 Aidola Nunzia  
 196 Williams John  
 " rear Jones Frank E  
 198 Harris Benj F  
 200 Marquardt Edward J  
 204 Vacant Storeroom  
 " rear Byrd Geo  
 204 Vacant  
 206 Bukovy John  
 208 Wise Harry G  
 208½ Emich Wm  
 " Carter Earl  
**W North begins**  
 218-24 Vacant  
**Cuyahoga begins**  
 250 Patterson James F  
**W Lods begins**  
 270-2 Marquardt Bros  
 274 Green Mrs Sarah  
 276 Denario Salvatore  
 290 Bomer James B  
 290½ Vacant  
 294 DeBenedictis Nick  
 298 Lee Danl  
 300 Nofrio Joseph  
 306 Comeriato Saml  
 310 Sanitary Baking Co  
 " rear Souers B Harrison  
 " rear Markusson Neil E  
 316 Bryant Aaron  
 " Palmer Joseph  
 318 Brown King J  
 " Thompson Virgie  
 322 Fortune Peter  
 328 Hardy Mrs Hattie  
 330 Valle Louis  
 " Palmieri Frank  
 " rear Burkholder John F  
 344 Neri Andrew  
 " Neri Joseph  
 344½ Eljen Rubber Co  
 348 Denario Salvatore  
 348½ DeAngelis Stanislav  
 350 Rooming House  
 352 Coscia Alexander  
**W Glenwood ave begins**  
 366 Henderson Mrs Daisy E  
**Fairview terrace begins**  
 374 Giancontieri Joseph  
 380 Franklin Bros Co  
 448 North Hill M & G Co  
**Frederick ave begins**  
 456 Boyce Browney E  
 460 Bracken Theodore L  
 466 Bonesteel Mrs Mary  
 468 Gurney Geo

470 Avery Mrs Eva M  
 472 Hornberger Ernest  
 478 Hawn Mrs Ella M  
**Penfield ave begins**  
 486 Kempel Mrs Cecilla C  
 496 Braunstein Jacob  
 496½ Aylward Prent  
 500 Haag Ollie J  
**Royal pl begins**  
 510 Haverstick Mrs Lena  
 516 Kerr Foster C  
 522 Baker Mrs Myrtle B  
 " Findley Mrs Elizabeth  
 526 Bolender Mrs Emma K  
**W York begins**  
 540 Vacant  
 552 Alkey Thos M  
 " Selden Mrs Helen K  
 560 Conner Geo G  
 566 Clapp Wm A  
 570 Cook Louis A  
**Vesper begins**  
 580 Vacant  
 586 Fruscella Floravanti  
 " Smith Robt L  
 " rear Wells Mrs Jessie M  
 592 Anderson Adolph L  
 598 McKnight Emmanuel  
 " Nazare Joseph L  
 606 Nazarene Church  
**W Tallmadge ave begins**  
 620 Shell Petroleum Corp  
 666 Hoffman Edward D  
 McLain Park  
**W Cuyahoga Falls av begins**  
 708 Negenborn Edward F  
 720 Vacant  
 728 Hubbard Levant E  
 732 Spellman Eugene  
 736 Barnes Harry W  
 738 Hoffman Gordon K  
 740 Hoffman Oliver  
**Edward ave begins**  
 754 Kaufman Mrs Alma  
 " Cecil Bradford  
 756 Gardner Willis B  
 762 Hoopes Louis L  
 768 Bishop Eugene M  
 " Columbia Motion P Co  
 772 Steiner Mrs Fanny  
 776 Hunsicker David B  
 778 Foltz Willis E  
 782 Tupper Boyd M  
 788 Thornton Parke H  
**Uhler ave begins**  
 800-2 Read Dr Fred K  
 808 Ridgway Claude W  
 812 Keppie Frank M  
 818 Vacant  
 818½ Sythoff Joseph F  
 820 Curtis Lloyd G  
 820½ Schwallie Harry L  
 822 Jugenheimer Danl L  
 824 Ingram Mrs Carrie L  
 826 Bellinger Geo H  
 830 Lowe James O  
 834 Regent The  
 " Axel Wm  
 " Chilcote Jesse A  
 " Claudy Chandos B  
 " Noakes Chas W  
 834½ Hill Hollie H  
 836 Hutchinson Harry C  
 842 Shocknesse Austin J  
 848 Thompson John E  
 850 Schlichting Hans  
 858 Milford Gomer  
 864 Kmentt Waldemar D  
 868 Vogenitz Chauncey C  
 874 Groom Dr Horace E  
 878 Griffiths Llewellyn W  
 884 Schaefer Floyd E  
**Alfaetta ave begins**  
 892 Spaulding Geo M  
 896 Linton J Clayton  
 900 Felber Mark L  
 904 Norton Ralph B  
 908 Shaw Ralph I R  
**W Dalton begins**  
 920 Prucilla Joseph  
 " Britz Mrs Alice K  
 " Morris Richard J

920½ Mazzola Chas  
 922 Pilaggi Louis  
 924 Brillhart Levi W  
 928 Ohio Novelty Co  
 930 A & P T Co  
 934 Hedges Frank N  
 934 Farley T & B Service  
**W Mildred ave begins**  
 948 Schwartz Henry  
 956 Vacant Storeroom  
 956 Royal Apts  
 " Creswell E Percy  
 956-8 Kazan Jacob  
 960 Bowden Wm L  
 962 Rogers Wm E  
 966 Dunfee Henry P  
**W Salome ave begins**  
 974 Romweber Albert B  
 980 Luthe Edwin J  
 984 Hetrick Arthur C  
 988 Haws Edward L  
**W Burns ave begins**  
 1016 Riggs James G B  
 1018 Eriksen Arthur G  
 1020 Swartz Harry D  
 1022 Beck Albert H  
 1024 Kish Henry S  
**W Lowell ave begins**  
**Adelford ave begins**  
 1060 Kirby Alfred S  
 1066 Beck Geo C  
 1072 Isbell Chas H  
 1078 Stelzer Adolph J  
 1090 Brown Walter E  
 1104 Browne Mrs Florence K  
 1120 Brittain Mrs Frank M  
 1154 Howell Dr John S  
 1196 Carpenter Abraham L  
 1202 Armstrong Homer L  
 1208 Turner Wm D  
 1220 Helmkamp Walter J  
 1230 Feudner John J  
**Circle dr begins**  
 1242 Kibler Ralph C  
 1264 Kent Dr Carl H  
 1266 Huber Geo J  
**Circle dr ends**  
 1292 Fricker Geo F  
 1298 Fouse Wm F  
 " Vacant  
 High Level Bridge  
 City Limits

**HOWARD**

(South)

From Market south to Main (Central)

**East Side**  
 3 Willis Henry G  
 5 Lazarus Henry  
 7 Byrider Bldg  
 " McClelland Dr Alvin O  
 " 9-11 Day Drug Co No 1  
 " Davidson Palmer O  
 13 Star Hdw & Tool Co  
 13-15 Vance Dr J Warren  
 " Buckeye Sign Service  
 15 Elhs Neal Millinery  
 17 Shumaker Shoe Co  
 19 Akron Dry Goods Co  
 21 Vacant Storeroom  
 23 Liberal C C Co  
 25-27 Kirk Co  
 29 Kratz Piano Co  
 31 Vacant  
 31 Diamond Bros  
 33 Waltham Piano Co  
 33 Fasig Sign Co  
 35 Gerson James  
 37 Vacant  
 37 Vacant Storeroom  
 39 Menter Corp  
 41-43 Robinson's Book Store  
 45-49 Peoples Outfitting Co  
 51-67 Vacant Storerooms  
 69 Vacant Storeroom  
 71 Vacant Storeroom  
 73 Forshoe Millinery  
 75 New York Millinery  
 77 Freeman S J & Son  
 79 Fox Millinery  
 81 Gene's Delicatessen

# FIRST INDUSTRIAL BANK of AKRON

SAVE AS THO' YOU MEANT IT, THIS BANK WILL HELP YOU

Howard South

AKRON 1931 CITY DIRECTORY

Hoye Ave

355

81 Kelly Bloek  
 " DeJarnette Dr John A  
 " Vachon Chas B  
 " Suddarth Arch C  
 " Rollins John B  
 " Lewis & Soule  
 " Smith Ora A  
 " Allen Henry  
 " M & H Cap Co  
 " Karlson Frans O  
 " Weidenmeyer John F  
 83 Rademaker's Art Store  
 85 Lanie B Parlors Inc  
 87 Neal Millinery Co  
 89 Wybel Andrew A  
 91 Vacant Storeroom  
 93 Vacant Storeroom  
 95 Evans B & L Assn  
 " Evans & Sons Co  
 " Evans Agency Co  
 " Long Lake E I Co,  
 " Emmd Co  
 " Howard Realty Co  
**E Mill begins**  
 109 Central Dep Bank Bldg.  
 " Otis & Co  
 " Hamilton Cigar S No 2  
 115 Fisher Bros  
 117-19 Natl Cash R Co  
 121 Hub Cigar Store  
 123 Vacant Storeroom  
 127 Non Pareil B Shop  
 129 Fashion Bootery  
 131 Dales G S Co  
 133 Vacant  
**West Side**  
 2 Epps  
 4 Hall Building  
 " Ru-Thel B Parlor  
 " Landis Dr Ernest S  
 " Hitchcock-Bork Studio  
 6 Howe & Wylie Inc  
 8 Brooke Hilda M  
 " 107th Cavalry Band  
 8-10 A & P Tea Co  
 " Kaase Co  
 12 Shoe Market  
 12 Akron P Repair Co  
 " Eggert Dr Frederick G  
 14 Singer S M Co  
 16 Dixie Shoe S Co  
 16 Vacant Storeroom  
 16-18 Dunbar Bros  
 " Dunbar Dr John W  
 " Workmen's Club  
 " Howard Hotel  
 18 Ohio China Co  
 20 Peoples Clothing Co  
 22 Vacant  
 24-26 Dodge Co  
 28 May's C P Shoe Store  
 30 Hawthorne Club  
 30 Natl Shoe Stores  
 32 Vacant Storeroom  
 32 Williams Watch Shop  
 36 Wilgus John S  
 36 Wiener Arcade  
 " Wiener J Harry  
 " United Chain S L Co  
 " Selby Warren F  
 " Hotchkiss John D  
 " Spalding A G & Bros  
 " Silverstein Saml N  
 " Hitchcock Rowland S  
 " Willey Mrs Florence  
 " Warner Realty Co  
 " McBee Binder Co  
 " Unlontown C & L Co  
 " Workman's Finance Co  
 " Investigation S Bureau  
 " Abbott Adj Service  
 " Gregory Thos M  
 " Roberts Wm M  
 " Boughton Marie  
 38 Thor Electric Shop  
 40 Vacant Storeroom  
 42 Ford's F Shoe Store  
 " Ostrov Louis Shoe Co  
 44 Vacant Storeroom  
 46 Economy Shoe Store  
 46 Vacant  
 48 Globe Clothing Co Inc

50 Leinbaugh Dr Asa B  
 50-52 Nobil Shoe Co  
**Cherry begins**  
 58 Newark Shoe Stores Co  
 58 1/2 Tasso Spiro  
 60 Siocum China Co  
 62 National Hotel  
 62 Lloyd's Shoe Market  
 64 Schumacher F O Co  
 66 Sokol Furniture Co  
 68 Peoples Outfitting Co  
 72 Koller Bros Co  
 74 Oliver Furn Co Inc  
 76 Stillwell Ray Co  
 78 Famous Clothing Store  
 80 Stewart Clothing Store  
 80 Corice Arthur O  
 " Steinmetz Henry N  
 82 Mfrs R & S Co  
 82 U S P H Clinic  
 " Metro S of Music  
 84 Vacant Storeroom  
 86 Peck's Studio  
 88 Shaffer Leather Co  
 90 Bachtel J I & Co  
 " Bachtel Harvey J  
 90 Dixie Shoe Stores Co  
 92 Quaker Cash Market  
**W Mill begins**  
 102-20 Quaker Oats Co  
 124 Vacant Storeroom  
 126 Remington Rand  
 128 Vacant Storeroom  
 130 Vacant Storeroom  
 134 Akron Typewriter Exch  
 " Akron Cash R Exch  
 " Jacquemin Louis A  
 " Master-Craft Corp  
 " Meske Danl W  
 136-38 Quaker Oats Co  
 140-42 Hatterie The  
 144 Hogan Ralph  
 148 McIntosh-B-W Co  
 " India Realty Co  
 150 Shadowfoam Inc  
 " Victor Office M Co Inc  
 " Family Dentists  
 150 Kaufmann Drug Co  
**W Bowersy begins**

**HOWARD-COURT**  
 From 375--Hickory north  
 (Northwest)

**East Side**  
 2 Wester Jesse G  
 4 Krausman Otto H  
 " Vacant  
 8 Fuller Chas  
**West Side**  
 1 Oaks Urban L  
 3 DuBose Harvey D  
 5 Vernon Valentine W

**HOWE**  
 From 768 W Bowersy west to  
 Bristol terrace (Southwest)

**North Side**  
 289 Vacant  
 291 Workman Mrs Mary  
 295 Fuchs Chas  
**Douglas ends**  
 307 Simon J Henry  
 311 Stumpo Philip  
 317 Ross Elle  
 323 Metzler Edward A  
 325 Malcuit Louis P  
 331 Borbone Saml  
 333 Albright Harry I  
**Rhodes ave intersects**  
 347 Shinn Orla T  
 351 Mayo Geo C  
 357 Vitcshki Chas  
 361 Barnes Mrs Birdie B  
 367 Speas Milton H  
 " Butler Roy  
 367 1/2 Vacant  
 369 Paonessa Joseph  
**Nathan intersects**  
 381 Gault Ralph H  
 385 Szoke James  
 387 Shannon Chas E  
 391 Riggleman Harold W

395 Hammock Roy H  
 " Heitzelman Ralph  
 397 Viers E Dwight  
 399 Wrobel Andrew  
 403 Floto Walter  
**Raymond intersects**  
 417 Betts Mrs Elizabeth  
 423 Feldman Isaac  
 " Silverman Saml  
 " Bayes Denver H  
**Haynes intersects**  
 447 Thomas Andrew  
 449 Hammack Ray M  
 455 Zepko Alex  
 " Stone Mrs Ethel  
 " Holliday John J  
**Snyder intersects**  
 473 Hathaway Earl  
 475 Kunkle Burton W  
 479 Miller Geo K  
 483 Schneider Max  
**Lane intersects**  
 " Lane School  
**Moeller ave intersects**  
**South Side**  
 292 Jones Louis C  
 304 Feinman Mrs Ida  
 312 Parasilite Joseph  
 316 Pamer Paul  
 320 Vincent Wilbur M  
**Irma pl begins**  
 326 Robart Virgil J  
 330 Penwick Leonard V  
 334 Cady Frank J  
 338 Baum Clarence F  
**Rhodes ave intersects**  
 348 Rinaldo Salvatore  
 350 Baker Chas H  
 352 Roberts Reese H  
 358 Pace Joseph  
 " Curtis Mrs Ethel C  
 362 Boylen John W  
 " 1st Ger Pentacostal Ch  
**Nathan intersects**  
 380 Kunde Mrs Caroline  
 " Wallin Boyd H  
 386 Tucker Rev Walter J  
 390 Vail John W  
 390 1/2 George Emery  
 396 Rowe Peter  
 " rear Vacant  
 400 Lanzone Mrs Lena  
 404 Vacant  
**Raymond intersects**  
**Haynes intersects**  
 450 Vacant  
**Snyder intersects**  
 474 Hewitt Joseph E  
 476 Holderbaum Mrs Mary  
 " Holderbaum Donald  
 478 Glvens James H  
 486 Hamann Henry H  
**Lane intersects**  
 496 Levinson Mrs Ida  
 500 Zeller Wm B  
 502 Stephenson John G  
**Moeller ave intersects**  
 528 Ignatz Steve  
 532 Harlan Marvin J  
 536 Stemple E Lawson  
 538 Truax Mrs Cora  
**Leroy ave begins**  
 562 Eversole Homer M  
 564 Cook Chas H  
 566 DeChant John M  
**Laurel ave begins**  
 582 Horak Philip  
**Celina ave begins**  
 612 Herskovits Herman  
**LaCroix ave begins**  
**Bristol ter begins**

**HOYE AVE**  
 From 611 Fernwood dr south  
 to Garth ave (Perkins Hill)

**East Side**  
 535 Schweikert Leland R  
 539 McKittrick Alva R  
 543 McKee Chas D  
 547 Bent J Wm  
 555 Boltho Percy J  
 557 Gross Geo

SUNSET VIEW SUBDIVISION THE CENTRAL ASSOCIATED REALTY CO.  
 Where it will be a Distinction to Live  
 403-404 OHIO BUILDING

# THE DAUNTLESS PLUMBING & ELECTRIC CO. 18-22 E. State St.

**UNIVERSAL GAS AND STANDARD ELECTRIC RANGES FRANKLIN 8109**      **PHONE**

356

Hoye Ave

BURCH DIRECTORY CO'S

Hunt

559 Quick James N  
561 Nurches Spiros  
569 Nobil Jacob N  
**Wildwood ave intersects**  
593 Conkle Chas K  
595 Weaver John W  
597 Stebbins Chas S  
603 Gillan Joseph H  
607 Thomas Michael J  
**West Side**  
544 Wood Franklin W  
546 Kenyon Raymond E  
552 Sewell Ernest M  
558 Suddleson Paul  
563 Lucas Mrs Hattie M  
568 Houck John H  
570 Vacant  
574 Way Chas O  
578 McKee Clark H  
" Roberts Eugene A  
**Wildwood ave intersects**  
584 Winter Mrs Lael L  
588 Carlin Mrs Emma  
596 Hoskin Minard C  
600 Chapman Wm  
612 Oyston Wm E

**HUBBARD**

From 205 Hickory north  
(Northwest)  
183 Krasowski Albert  
187 Donezzetti Philip  
193 Pyne John D  
197 Hubbard H Sherman

**HUBER**

From 1288 E Archwood ave  
south (Southeast)

**East Side**  
815 Roark Roby A  
997 Rudie Mrs Ida B  
69 Swesey Lewis N  
**Austin ave intersects**  
357 Sandridge Obed L  
861 Martin Eugene H  
865 Elliot Mrs Flossie  
871 Vineyard O French  
875 Morris Clyde D  
879 Allison Mrs Cora M  
887 Heginbotham Wm C  
**West Side**  
820 Morgan Earl C  
824 Lenz Geo  
832 Saffel Wm F  
840 Johnson Andrew  
844 Townsend Saml  
**Austin ave intersects**  
866 Snider Marshall A  
870 Clark Wm N  
884 Rhodes Harold  
896 Gainer Roy  
1105 Robinson John R

**HUDSON AVE**

From north of 911 Fifth ave  
south (Southeast)

**East Side**  
503 Bain Mrs Elizabeth J  
**Fifth ave intersects**  
539 Hanes Wm H  
541 Hedges James W  
543 Frank John W  
" Zeigler Wm A  
555 May Thos B  
559 Sands Clarence E  
" Lucas Frank F  
**E Crosier intersects**  
609 Holmes F Leslie  
617 Christoff Geo  
621 Partridge Wilfred C  
623 Doney Adam F  
629 Nash Rufus R  
633 Saiben Alex  
**Baird intersects**  
665 Stahl Elizabeth H  
669 Crjak Thos  
677 Cook Louis T  
681 Watkins C Jay  
**McKinley ave intersects**  
717 Seever Chas E  
721 Courtney Mrs Agnes B  
725 Cornell John R

**Richmond begins**  
733 Jackson Gus G  
737 Bergman Marshall A  
743 Bank John P  
747 Cummings Mrs Hannah  
755 Kerr Clyde H  
**West Side**  
536 Schmalz Andrew G  
640 Aikman Andrew  
544 Davis Mack  
552 Evans John  
564 McFarland Harrison E  
**E Crosier intersects**  
606 Adcock G Wm  
610 Sharaz Joseph G  
614 Ramsey Fred T  
620 Wynn John R  
624 Ice James O  
626 McCurdy Newton  
630 Calhoun John C  
634 Lodge Raymond A  
**Baird intersects**  
660 Mullett Lynn J  
662 Yurich Michael  
666 Vacant  
670 Craver Clarence E  
674 Hilton D Ervin  
678 Bailey Judson F  
682 Truman Howard  
**McKinley ave intersects**  
716 Daugherty Vester L  
720 Staubus Earl  
724 Cottrell Oral A  
728 Elias Wm  
732 Knotts Shirley A  
736 Bausher Louis W  
740 Miller Ralph B  
744 Walker Geo W  
748 Lee Merton E  
752 Patrick Clarence M  
756 Hamric Rev Chas E

**HUGILL COURT**

From 263 Arch north to N  
Adams (Northeast)  
197 Vacant  
201 Michael Kenneth L  
" Nelson Chas N  
" Slater Mrs Nellie  
" McCoy Mrs Inez E  
" Foreman Jerome  
205 McWilliams John W  
205½ Cooley James W

**HUGO AVE**

From end of Spencer av north  
and south (Southeast)

**HUGUELET**

From 609 Brittain road east  
to Sumatra ave (Goodyear  
Heights)

**North Side**

1443 Mull Albert L  
1449 Boggess Arthur A  
1453 Miller Harry O  
1457 Ingersoll Wm E  
1463 Laughlin Chas W  
1469 Stewart Thos F  
1473 Hoffman Warren L  
1479 Hodges Patrick B  
1483 Adams Saml H  
1489 Lomen Paul  
1493 Rice Wm A  
1499 Bloxham Geo K  
1503 Robertson Ora J  
1509 Snyder Fred H  
**Hillside ter intersects**  
1521 Frame Forest J  
1525 Maxey Chambers I  
1541 Claffin Clyde L  
1545 Oldham Geo E  
1551 Bankes Walter E  
1555 Metzger Ivan C  
1561 Line Robt W  
1565 Pennington Amos B  
**Goodyear blvd intersects**  
1595 Smith Ezra J  
1601 Kruse Phillip  
1605 Ashworth Kermit R  
1615 Patton Lawrence I  
1619 Shaw Robt N

1631 Krauch Otto F  
**Morning View intersects**  
1647 Nestor Porter D  
1651 Myers Noah I  
1655 Weekley Fred R  
**South Side**  
1448 Lyons Dewey B  
1454 Galleher Wm E  
1458 Harvey Andrew  
**Lindell ends**  
1470 DeLong Joseph P  
1480 Stanley Frank W  
**Melrose ends**  
1496 Miller David L  
1506 Johnson Murl C  
**Hillside ter intersects**  
1526 Ling Howard G  
1532 Anthony Leonard H  
1542 James Wm L  
1546 Moyers Earl C  
1552 Evans S Warren  
1556 Broadwater Earl F  
1562 Eggleston Laurel E  
**Goodyear blvd intersects**  
**StLeger ave ends**  
1614 Boutin John A  
1620 Johnston Chas  
1626 Baker Chas H  
**Morning View intersects**

**HUMPHREY COURT**

From 118 E Thornton south  
(Southeast)  
3 Mannick Julius H

**HUNT**

From 997 Merton ave east  
(Southeast)

**North Side**

**Virginia ave intersects**  
863 Taylor Grover C  
871 Wooddell Cecil E  
881 Amodlar Saml  
879 Devine John H  
887 Miller Austin F  
905 Johnson Henry  
915 Snyder Leroy E  
919 Raynow Thos H  
921 Alexander Andrew  
**Sylvan ave intersects**  
927 Brandle Herman A  
931 Staats Roy J  
935 Bowling Paris C  
941 Mason Orville E  
945 Kessel W Paul  
949 Girtton Ralph M  
953 Wagner Ira L  
" Wagner Floor S Co  
957 Miskimen Frank R  
961 Gray Lew A  
965 Duffield V Earl  
969 Thomas French B  
973 Bence Mrs Cora R  
977 Connell Rev Arthur R  
981 Richards Rev H A N  
**South Side**  
804 Skinner Arthur L  
812 McFarland Mrs Louise  
**Bertha ave continues**  
**Virginia ave intersects**  
868 Sroufe Otto F  
872 Berdi Joseph M  
876 Skelly Stephen  
880 Vacant  
884 Kelley Clinton E  
888 Hornsby Dewey W  
892 Snyder D Leroy  
896 Wilson Ebert  
900 Dille Oscar R  
904 Treen Harry B  
908 Evans Orphy B  
912 Albert Martin  
916 Keller Louis  
920 Daugherty Perry C  
**Sylvan ave intersects**  
930 Bartlett Gray E  
934 Shofe Mrs Eunice H  
938 Wheeler C Vernon  
942 Hopkins Geo R  
946 Reese H Jesse  
950 Raynow Geo J  
954 Allison Philip J

**The EXCHANGE REALTY Co. REALTORS**  
174 South Main Street      HEMLOCK 5191





You Can Increase Your Sales—By Using  
the Mails. Let Us Show You.  
165-171 North Union St. Phone Jefferson 2176



Hunt

AKRON 1931 CITY DIRECTORY

Ido Ave

357

- 956 Benson Jerome
- 958 Delaney G Robt
- 962 Hughes Chas M
- 970 Croasmun F Edward
- 976 Kershaw Thos
- 980 Thorn Wm J
- 984 May Wm F
- 1000 Portage L A F & A M
- " Daughters of Am
- " Junior Order A M
- " Knights of Malta

**HUNTINGTON**

From 578 Mason ave south to E Exchange (Southeast)

- East Side**
- 277 Boyd Chas S
- 289 Gardner Mrs Mary
- " Tire City Coal Co
- West Side**
- 266 Mott Gordon A
- " Fair Wm H
- 270 Hurd Benj F
- 274 Corman Mrs Sarah
- 278 Vacant
- Nash ends**
- 296 Prateff Geo
- 302 Klein Joseph
- 304 Campbell Mrs Mary
- 306 Blankenship Thos L
- 308 Woods Paul M
- 312 Gillilan Clarence A

**HURLBURT AVE**

From 513 W Market north to Aqueduct (West Hill)

- East Side**
- 19 Eger Dr Sherman A
- " Morgan P Emyln
- 25 McBride Mrs Ada R
- 27 Bowman Mrs Susan M
- 29 Hendershot Robt B
- Fairfield ave intersects**
- 45 Cruickshank Florence M
- 49 Fleming Chas S
- 53 Laraway Judson S
- 59 Klink John
- 63 Gilmore Mrs Estella M
- " Case Clarence D
- 67 Kanaga Lee R
- " Industrial Eng Co
- 75 Boehm Joseph
- 79 Lefkowitz Joseph
- 83 Schneider Walter L
- 87 O'Brien John F
- West Side**
- 18 Brodhead Mrs Jane H
- 20 Spore Harry L
- 24 Botzum Frank C
- " Smith Willard B
- " Smith W B Pibg Co
- 30 Herz Simon M
- Fairfield ave intersects**
- 40 Koebel Harvey
- 46 Eiters Mrs Catherine A
- 52 Careins Leslie A
- 56 Pancoast Wm E
- 60 Wiolland Chas
- 64 Gilbert Murlin A
- 68 Alder Lenn F
- Stratford ave begins**
- 76 Durant Lottie L
- 80 Durant Mrs Rose K
- 86 Vacant
- 90 Peach James

**HURON**

From 304 Poplar south to Campbell (Southwest)

- East Side**
- 787 Rape Chas C
- 793 Arnold Clay S
- 797 Schaffer Jacob
- 801 Berka Joseph jr
- 807 Lukach Joseph
- 807 1/2 Sands Hugh D
- 811 Burk Spasojie
- 815 Mandich Peter K
- 819 Williams Harold L
- Berry ave intersects**
- 841 Crutchley Walter J
- " Davis Alfred M

- 841 rear Vacant
- 847 Paritz Nick
- " rear Vacant
- 849 Reiset Mrs Mary
- 853 Radak Emil
- " Radak Julius
- 857 Tanaskov Milian
- W Bartzes intersects**
- 877 Lupica Nunzio
- " Ivan Geo
- " Lubiano Geo
- 881 Conder Mrs Mary
- " Arcuri Sam
- 885 Andrews Chas V
- 889 Starling Delbert
- 893 Davidson Chas R
- 899 Burgner Hiram
- 901 Buza Mike
- " Beck Ellsworth C
- 905 Young Wm C
- West Side**
- 790 Bodich Mrs Mary
- 796 Gall Mrs Elizabeth
- " Foray Andy
- 800 Herceg Frank
- " Matthews Stephen
- 804 Levit Alex
- Haims et begins**
- 808 Warner Dewey E
- 814 Buber Joseph
- 816 Stefan Joseph
- 818 Hoffe Martin L
- 820 Noland Hugh H
- 826 Veimor Edward
- Berry ave intersects**
- 842 Ingersoll Frank H
- 846 Henderson Marshall M
- 850 Hodges Thos H
- 854 Johnson Dr Luther R
- " rear Soos Louis
- 856 Kenyeres Geo
- W Bartzes intersects**
- 870 Lorenti Paul
- 876 Boyer Carl
- 880 Royland Wm H
- 884 Craven Christopher S
- 884 1/2 Cole Scott D
- 890 Monger Fred R
- 894 Wagner Philip
- 896 Kirven Dennis B
- 904 Gordon John S
- 908 Baker Joseph N

**HUSE DRIVE**

From 776 Sunnyside ave south (West Hill)

**HYDE AVE**

From 694 Crosby south to W Exchange, (West Hill)

- East Side**
- 155 Rudiminsky Louis
- 157 Woehler Wm F
- 163 Schultz Mrs Helen O
- 167 Courtney Harry U
- 173 Bergdorf John P
- 177 Vacant
- " Pettersen Wilber E
- 179 Travis W Clifford
- 183 Pence Mrs Etna A
- 189 King Monila W
- " rear Cahill R J Prov Co
- 193 Brown Anthony A
- West Side**
- 156 Esgate Mrs Alma B
- 158 Ganyard Mrs Clara C
- 160 Montgomery Stanley W
- 164 Brunkhart Mary A
- 174 Barnes Walter K
- 178 Gambee Claude H
- 184 Joyce Milford B

**HYDE PARK AVE**

From 1147 E Tallmadge ave north (Northeast)

- East Side**
- Vacant
- Clayton Mrs Mary E
- Sallaz Hobart C
- Sweeney Harry H
- Schoonover John D
- Hughes Chas W

- West Side**
- Marr John D
- Prebyski Anthony
- Isner Chas
- Nolan Ernest R
- Vacant

**IDAHO AVE**

From 2182 16th S W west to 18th S W (Kenmore)

- North Side**
- 933 Lyman Jesse R
- 937 Welch Everett E
- 943 Spahr Chas M
- 17th S W intersects**
- 963 Bethel Tabernacle
- South Side**
- 936 Vacant

**IDLEWOOD AVE**

From Sheldon drive west, 1st south of Alden ave (West Hill)

- S Hawkins ave intersects**
- Merryweather Mrs M

**IDO AVE**

From 1537 S Main east to Beardsley (Firestone Park)

- North Side**
- 17 Casto Warren
- 21 Beynon Mrs Susan
- 25 Carter Howard J
- 29 Wright Thurston L
- 33 Mornhinweg Chris F
- 37 Kingsbury Cleo C
- 41 Frazer Earl H
- 45 Hall Wilber M
- 49 Kidd Mrs Anna
- 53 Porterfield Earl J
- Sweltzer ave intersects**
- 61 Evans Collie V
- 67 Boatwright Wm T
- 71 Ridgeway Wm B
- " Home Realty Co
- 75 Fouts Homer
- 79 McDowell Lewis G
- 83 Larkin Chas R
- 87 Croyle Eugene C
- 91 Chambon Joseph F
- 95 Papp Mrs Mary
- 99 Alling Fay B
- 103 Misner Ellsworth M
- 107 Reynolds Hayman C
- Moore intersects**
- 121 Lucas Thos
- 125 Holloman Clyde
- 131 Valentine Louis
- 135 Jones Mrs Grace I
- 139 King Thurman W
- 143 Barrett Arthur E
- 147 Cornell Mahlon D
- 151 Erskine Albert C
- 155 True Chas W
- 159 Schneider Chester P
- 163 McDowell Silas E
- 167 Morley Stewart F
- 171 Wolf Salen R
- 175 Davenport Saml M
- 179 Smith Paul C
- 183 Jack Elmer
- 187 Wykoff John
- 191 Jackson Wm S
- 195 Scofield Harold R
- 199 Horn Elden J

**Bellows intersects**

- 221 Drengler Eugene L
- Grant intersects**
- 249 Boetker Chester W
- 253 Schaaf John J
- 257 Taylor Matthew H
- 261 Ries Mrs Anna
- 265 Ruble Algein B

**Girard intersects**

- 297 Bonham Misses
- 301 Dawson Thos
- 305 Corder Wm C
- 309 Goodall Fred
- Aster ave intersects**
- 341 Gordon Edward A
- 345 Kemp Fred L
- 351 Hanna Julien J



**MORTGAGE LOANS MONTHLY PAYMENT PLAN**  
1099 SOUTH MAIN STREET PHONE FRanklin 7195



**THE GUARANTEE TITLE & TRUST CO. TITLE INSURANCE**

**Wilbur ave ends**  
 361 Vacant  
 367 Tinsley Jacob B  
 373 Werab Paul  
 375 Camehl Geo C  
 379 Hawes LeRoy R  
 383 Reid John W

**South Side**  
 18 McGinty John E  
 22 Butler L Melvin  
 26 Heenan Cyril E  
 30 Hollinger D Chester  
 34 Moore James M  
 38 Ford Dayton D  
 42 Luginbuhl Lloyd C  
 46 Penney Mrs Eloyd C  
 50 Gordon Paul E  
 54 Miller Homer C

**Switzer ave intersects**  
 62 Pack Pearlle O  
 68 McElhaney Geo L  
 72 Mason John E  
 76 Embrey Edgar D  
 80 Shaffer Clarence W  
 84 Cermak John  
 88 Lane Alfred F  
 92 Smith Benj L  
 96 Snyder Jacob H  
 100 Tlsserand Chas O  
 104 Bittner Chas E  
 108 Bonham Wm A  
 112 Drumm Ernest E

**Moore intersects**  
 122 Emery Owen B  
 126 Ebenhoch Bernard R  
 130 Holland Joseph W  
 134 Ferrine James  
 136 Gamble Clarence B  
 140 Harris Lancelot W H  
 144 Cornell Enoch J  
 152 Kirchner Wilson F  
 156 Allen Raymond W  
 160 Siddall Levi W  
 164 Kubaugh Wm  
 168 Dentson Frank F  
 172 Lightner John H  
 176 Miller Albert R  
 180 Anders Mrs Lottie H  
 184 Matz Claude B  
 196 Chlma Peter  
 198 Durham John L  
 200 Funke Ignatius

**Bellows intersects**  
 222 Dilworth Clarence F

**Grant intersects**  
 254 Bean Harry J  
 258 Mover Wm M  
 262 Jenkins Thos  
 268 Finley David L

**Glrand intersects**  
 290 Ludwig Albert K  
 294 Flener Oscar L  
 298 Mater Drue W  
 302 Eveleth Alonzo G  
 308 Rowe Harry E  
 312 Huhn Erwin  
 316 Witwer Wm D  
 320 Fenton Earl A

**Aster ave intersects**  
 332 Buckley Wilbur G  
 338 Keilster Harry A  
 342 Zimmerman Lotar A  
 346 Adamson James F  
 350 Fouse Russell L  
 356 Ruffner Fred G  
 360 Vlers Cloyd  
 364 Schroeder Joseph J  
 368 Gron Wm C  
 374 Stampfle Oscar B  
 378 Myers Dana S  
 382 Holmes James  
 386 Vernon Morgan  
 392 Harkins Mrs Jessie E

**INCOME DRIVE**  
 From Darrow ave east, 1st  
 north of Newton Circle  
 (Northeast)

**Lodi intersects**  
**Seville intersects**  
**Brewer intersects**  
**Warwick intersects**

2389 Hoover Sheldon B  
**Leeds intersects**  
**Moody intersects**

**INDEPENDENCE AVE**  
 From 1444 Home ave east and  
 west (North Akron)

**North Side**  
 — Taplin-R-C Co  
**Scenic way intersects**  
 — Robinson Raymond L

**Home ave intersects**  
 — Miller Toner H  
 — Lowery Chas S

**Sarah ave intersects**  
**Alice ave begins**  
 — Renz Arthur A  
**Margaret ave continues**  
 — Vacant

**South Side**  
**Home ave intersects**  
 — Wesig Chas  
 — Stawderman Maynard H  
 — Anderson John C

**Sarah ave intersects**  
 — Wright Oliver C  
 54 Potter John M

**INDIAN TRAIL**  
 From 1704 Summit Lake Blvd  
 west to East ave (Southwest)

**North Side**  
 557 1/2 Gorham Jonas L

**Manchester rd intersects**  
 595 Vacant  
 603 Morrison Joseph C

**Leighton ave intersects**  
**9th S W intersects**  
 815 Vacant  
 821 VanBuskirk Joseph A  
 829 King James H

**13th S W intersects**  
 905 Roth Herman J  
 909 Henderlong John S  
 927 McCoy Hall B  
 939 Krieger Peter J  
 945 Lucas Geo W  
 953 Beegle Hughie  
 971 Purvis Wm E  
 979 Poling Roy  
 983 Bogisits Joseph  
 987 Augsberger Wade  
 993 Severns Wm E  
 979 Moeschberger Carl J  
 Brimhall Harold W

**South Side**  
 520 Norris Clarence, T  
 530 Vacant  
 532 Pamer Paul  
 " rear Leidel John E  
 550 Branford Walter W

**Manchester rd intersects**  
 604 Shaffer Monroe M  
 606 Kohari Joseph  
 608 Bittinger Warren

**Leighton ave intersects**  
 614 Thurston Grant

**6th S W begins**  
**8th S W begins**  
**9th S W intersects**  
**10th S W begins**  
**11th S W begins**  
**12th S W begins**  
 836 Lemmon Eugene J

**13th S W intersects**  
**14th S W begins**  
**15th S W begins**  
 928 Bright John A

**16th S W begins**  
 942 Bennett John L  
**17th S W begins**  
 974 Cain Thos P  
 978 Wilson Wm E  
**18th S W begins**  
 1010 Pastory Pasquale J  
**19th S W begins**

**INDIANA AVE**  
 (See Thirteenth S W)

**INDIANOLA AVE**  
 From Brittain road east, 1st  
 north of Onondago ave! (Good-  
 year Heights)  
 1454 Boehm Emil W  
 1460 Mitchell Victor C  
 1490 Darkow Louis T

**Hillside ter intersects**  
 1521 Bridges James L  
 1531 Miller Hugh T

**INMAN**  
 From 790 Johnston south  
 (Southeast)

**East Side**  
 445 Close Elmer E  
 447 Minnich James R  
 451 Mink Wyatt M  
 453 Cly John H  
 455 Noe Alfred W  
 457 Koontz Allen L  
 459 Lofgren John A

**Clark begins**  
 469 Dukes James R  
 473 Cehrs Glenn P  
 475 Dunn Geo A  
 479 Treadway Damon  
 485 Cameron Wesley  
 489 Wolf Chas

**Edge begins**  
 503 Willis Wm G  
 503 Kalmanovitz Kalman  
 505 Gibson Earl W  
 507 Sloat Wm H  
 515 Huber Henry J  
 519 Russell W Bert  
 523 Plegier Gust F  
 527 Mullens Joseph  
 531 Johnson John A  
 535 Kay James  
 539 Manchester Frank L  
 545 Hoy Ernest S  
 549 Gabram Otto  
 553 Ankeny Mrs Grace  
 557 Berry John W

**Martin ave begins**  
 567 Cowie Geo W  
 571 Keener Grover C  
 573 Cavender Howard M  
 577 Mahoney John H  
 581 Wolfe Wm G  
 585 Dennison Mrs Mary  
 McMillen Walter D

589 Secrest Ananias W  
 593 Weaver John W  
 597 Bailey Adam H  
 601 Hout Chas J  
 605 Downey Norval E  
 Oreolt Wm P  
 609 Vacant

**5th ave begins**  
 639 Bunn David  
 641 Hall Everett P  
 645 Rearick Homer W  
 649 Thompson Burley H  
 653 Blount Jacob A  
 657 Speakman James R  
 661 Wilha Stephen  
 665 Huhn Chas F  
 669 Wade, Saul E

**E Crozier intersects**  
 Bell Chas R  
 697 Hochman Harry O  
 703 Buzard Bird M  
 711 Lawson John  
 715 Tooch Saml  
 719 Kancir Stephen  
 721 Klingenstein Reinhard  
 729 Warner Wm  
 733 Tucker Carey T  
 739 Fox Harry B

**Baird intersects**  
 767 Walter Earl C  
 771 Lucas John  
 775 Helmetz Geo W  
 779 Kohler Fred J  
 783 Walter Garfield W

**McKinley ave intersects**  
 825 Vacant  
 823 Childers Wm C  
 827 Georges Chas  
 831 Hazlett Frank H

**EVANS BUILDING & LOAN ASSOCIATION**  
**MONEY LOANED ON REAL ESTATE**

# ACME INSURANCE AGENCY SAVES YOU 30%

CENTRAL DEPOSITORS BANK BUILDING Phone HEmlock 1216

Inman

AKRON 1931 CITY DIRECTORY

Ira Ave

359

835 Smith Burley  
 839 Friday Michael  
 843 Gergosky Mrs C A  
 847 Lucco Frank P  
 851 Kianos Saml N  
 855 Vacant  
 859 Reeves Philip W  
**Lovers lane intersects**  
 893 Keckler Harry B  
 897 Brusckie Henry  
 905 Timmerman Francis W  
 907 Hall Raymond G  
 921 Proctor Mrs Mary A  
 925 Szatke Stephen  
 929 Weiland Homer M  
 933 Pryor Otto E  
 937 Thurston Harry  
 941 Merrell Paul G  
 949 McDonald Earl L  
 955 Miller Granville M  
 959 Hoskinson Mrs Myrtle  
 963 Marshall Joseph  
 967 Holl Lee M  
 971 Clarke Mrs Ruth  
**Cole ave intersects**  
 985 Vacant  
 989 Puhr Henry  
 993 Evans W Rollie  
 995 Welch Lester A  
**Eva ave intersects**  
 1065 Worley Thos H  
 1081 Angebrandt John  
 1105 Vacant  
**Clifford ave continues**  
 1127 Catalino John  
 1133 Vacant  
**West Side**  
 456 Donnelly Mrs Mabel  
 460 Boyle Raymond  
 466 Shliesky Abraham  
 470 McRobie Geo D  
 474 Craig Geo  
 478 Mucay Adam  
 482 Millis Floyd E  
 484 Horning Leo J  
 " rear Welch Jack  
 486 Horning Sylvan A  
 496 Frank John R  
 500 Richardson Edward M  
 502 Kalmanovitz Kalman  
 504 Clark Reuben T  
 508 Beaner Lester  
 512 Ripplinger Peter  
 516 Morris Claude E  
 520 Stalder Fred A  
 524 Mink Edgar M  
 528 Neptune J Everett  
 532 Culler Maurice E  
 536 Duncan Mrs Gladys M  
 540 Kirk W Gobel  
 544 Mar Wendel  
 548 Federlein Casper J  
 552 Lappin Haskell G  
 556 Schlaubaugh Harry  
 560 Hague Friend J  
 564 Ruby Lloyd S  
 568 Gostely Emil A  
 572 Allgood Condie L  
 576 McConnell Jesse B  
 580 Garman Harvey E  
 584 Sweitzer Carl W  
 590 Fannin Arthur L  
 594 Zurschmiede John  
 600-04 Jacobs Sherman  
**South ends**  
 618 Chimera Carl J  
 620 East City Cleaners  
 " Rukavina Joseph  
 630 Chadwell James L  
 634 Ferlan Joseph  
 638 Gross Max G  
 642 Wiebelt Emil E  
 648 Morris Chas E  
 652 Maloney James A  
 656 Orr Ernest  
 658 Whiddon Kyle  
 662 Herchek John  
 " Herchek Elect Co  
 666 Devlin Alexander  
 670 Coleman James G  
 674 Reinert Carl P  
 678 Mehok Stephen

684 Zumsteg Mrs Catherine  
**E Crosier intersects**  
 696 Grossmayer Lenhart  
 700 Kreisler Dewey  
 704 Mahr Frank  
 708 Rhodes Willard A  
 712 Strawderman Dewey C  
**LaFollette ends**  
 720 Hockman Mrs Gussig  
 724 Warner Loren E  
 728 Beyer Lester M  
 732 Swan Emory C  
 736 O Guinn Cecil E  
 740 Glendon W m B  
**Baird intersects**  
 754 Esakow Steve  
 758 Vezzani Frank  
**Kipling ends**  
 786 Hood Mrs Elizabeth J  
**McKinley ave intersects**  
**Corice ends**  
 828 Harris Moses P  
 836 Muraly Michael  
**Morgan ave ends**  
 862 Vidich Theodore  
**Lovers lane intersects**  
 888 Halberg John  
 894 Fenton Harry D  
 898 Searles Walter  
 914 Russell Alexander Y  
 918 Graham Henry  
 922 Gibson Millard H  
 926 Blake Earl E  
 930 Dauber Howard E  
 954 Kneil Danl W  
 958 Halterman Kemp W  
 962 Varner David W  
 966 Walter Everett L  
 974 Becker Christian  
 978 Yanko Nick  
**Cole ave intersects**  
 984 Kelley Bruce  
 998 Latona Tony  
 1002 Eldler Joseph  
 1006 Marrone Anthony  
 1010 Straughan Ira F  
 1014 Zinz Rev Geo  
 1018 Hensley Raymond G  
**Eva ave intersects**  
 1080 Harvon Benj F  
 1134 Marchese Saml  
 1190 Toth Michael  
 1224 Suster Andrew  
 1338 Bigelow Homer W  
**INMAN COURT**  
 From 440 McGowan west  
 (Southeast)  
 844 Schenz Richard F  
 842 Griffin Francis A  
 832 Riggs Robt D  
 836 Stamm James W  
 " Hunter Fred

**INSIDE DRIVE**  
 From 660 Rainbow dr south  
 to Perkins park dr (Perkins  
 Hill)

**INVERNESS ROAD**  
 From Devonshire rd south, 1st  
 west of Somerset rd (Fair-  
 lawn)  
 - Fisher Alden C



**IONA AVE**  
 From 2032 Verde ave west  
 (Kenmore)

**North Side**  
 685 Hartman Lester J  
 689 Wagner Oscar R  
 693 Stewart Elmer A  
 697 Smith Clyde J  
 705 Stauffer Grant S  
**9th S W intersects**  
 717 Marion Philip L  
 719 Michael Carroll L  
 721 Monroe Clyde T  
 725 Lemmons White O  
 729 Rogge Ralph V  
 733 Gladin John W  
 737 Price Hobart W

739 Tracy Mrs Anna W  
 741 Graves John F  
 753 Cline Harold L  
 777 Shryock W Elmer  
**12th S W intersects**  
**14th S W intersects**  
 849 Rogers Clarence T  
 857 Mason Frank W  
 861 Zeigler Geo A  
 865 Wright Roy W  
 873 Shrock Hayden H  
 " rear Snodgrass Nathan G  
 877 Winklepleck Sheldon A  
 881 Hughey Geo F  
 885 McCormick Wendell C  
**16th S W intersects**  
 925 Workman Clarence R  
 929 Burkholder Walter J  
 947 Degrichy Leon  
 " rear Pulskamp H H  
 955 Sykes John W  
 " rear Daniels Russell L  
 959 McKinlay John W  
**18th S W intersects**  
 979 Wagner Linus R  
**Unopened to East ave**  
 1189 Hillyard Harvey H  
 1195 Zenner Benj  
**Abbey ends**  
 1235 Mesher Michael J  
 1243 Sellers Arthur L  
**South Side**  
**9th S W intersects**  
 722 Hough Harold W  
 734 Jackson James W  
 746 Walker Wm E  
 758 Jones Wm D  
 762 Llewellyn Chas B  
 766 Hiatt Harold A  
 774 Barton Mrs Lillian A  
 778 Seese Alfred R  
**12th S W intersects**  
**13th S W intersects**  
 836 Nowak Bolaslav  
 842 Flowers Edward B  
 846 Phillips Horace G  
 850 Vacant  
 854 Vacant  
 858 Denbrook Mrs Louisa M  
 862 Vacant  
 870 Gaethke Frank N  
 878 Fassbinder Nicholas J  
 " rear Fling Lena  
 882 Vacant  
 886 Shute Mrs Edna B  
 890 Thornton Royal C  
 894 Frantz Jesse R  
 898 Potens Michael  
**16th S W intersects**  
**17th S W continues**  
**18th S W intersects**  
**Unopened to East ave**  
 1220 Wilson Joseph H  
 1228 Wolfe Fred H  
 1240 Nelson Edward  
 1244 Miskimens Glenn H  
 " Mack's A Wrecking Co  
 1248 Beals James E  
 1252 Snyder Harold  
 1256 Stauffer Harold E

**IRA AVE**  
 From 1168 S Main west to  
 Summit Lake (South)

**North Side**  
 1 Palmer Bros  
 3 Rudek's  
 5-7 Adams Louis  
 " Kizas Anastas  
 9 Alex Gus  
 11 Smith Frank  
 11 1/2 Piestone Hotel  
 21 Vacant Storeroom  
 " Boger Joseph  
 23 Miller John P.  
 37 Chudanov Wm  
 39 Rose Hotel  
 " rear Vacant  
 41 Posey Mrs Myrlie  
 45 Sekulich Geo  
 49 Dickelhoof Saml  
 53 Miller Carey W

For Economical Transportation  
  
**CHARVOZ "Roll of CHEVROLET INC."**  
 275 East Market St  
 Phone Jefferson 3141  
  
 For Economical Transportation

SEE OUR COMPLETE LINE OF SHOWERS AND MODERN PLUMBING EQUIPMENT  
**THE AKRON PLUMBING & HEATING CO.** 73 WEST EXCHANGE ST.

# DAY DRUG STORES

AKRON'S 24 ORIGINAL CUT RATE DRUG STORES

360

Ira Ave

BURCH DIRECTORY CO'S

Iroquois Ave

THE COMMERCIAL PRINTING & LITHOGRAPHING CO.  
 ADVERTISING CAMPAIGNS AND LAYOUTS

59 Grunch Louis  
 " rear Peterson Mrs M E  
 " " Lapadat Danl  
 61 McMinn Ross D  
 63 Radabaugh Opha L  
 67 Vacant  
 71 Vacant Storeroom  
 " Reese Chas E  
 " Pullitt Louise V  
 " Ellis Lundy  
 " McDaniel Jessie B  
 71½ Wilhelm Sherman E  
 73 Vacant Storeroom  
 75 Vacant Storeroom  
 " Williams Blysses G  
 79 Full Gospel Mission  
 " Whipkey Rev Freeman E  
 81 Vacant  
 83 Rock Mrs Cora M  
 87 Burnette Urmal O  
 91 Abshire Vernon  
**Edison ave intersects**  
 101 Oprin Geo  
 107 Conas Joseph  
 109-13 Sirilo Motor Sales Co  
 " rear Vacant  
 111½ Fields Oliver  
 " Ater Mrs Jane  
 " Abbott Mrs Bethel  
 " McCloud Mrs Mary  
 115 Vacant  
 119 Louro Antonio F  
**Alice et begins**  
 129 Vacant  
 135 Staich Stephen  
 137 Hutchinson Mrs Loa L  
 141 Vacant  
 145 Thomas James C  
 " Pryor Doyle H  
 " Thomas Mrs Emma  
**Bittner pl ends**  
 163 Magic Motor Sales  
 167 Vleck John  
 171 Gabalac Peter  
 " Crum Homer D  
 " Plarsity Mrs Ruth  
 " Taylor Geo W  
 173 Pistoria Amos C  
 179 Martinov John  
**Princeton intersects**  
 187 A & P Tea Co  
 189 Vacant Storeroom  
 191 Baughman Wm W  
 199 Marcella Antonio  
 201 Vacant Storeroom  
 " Jeffries Harry P  
 " Smith Mrs Nettie  
 203 Vacant  
 205 Vacant  
 209 Miller Lynn A  
 211 Neill Chas V  
 213 Riel Ross J  
 215 Dve Henry  
 215½ Hill Joseph J  
 217 Dve Chas S  
 221 Childers Walter M  
 " Heller Mrs Ella M  
 223 Frederick Mrs Anna  
 " Henry Jesse E  
 225 Allred Jewell  
 229 Eisner Frank C  
 233 Blackshere Clyde T  
 235 Jones Lynton M  
 239 Slusser John B  
 243 Englehart Mrs Hattie B  
 247 Thorpe Aylmer  
 " Colpitts James L  
 " Bruce Melvin G  
 " Kmetko John  
**Victory intersects**  
 257 Dourlet Fred J  
 271 Edan Theodore K  
 273 Hill Doss  
 275 Green Wayman S  
 " Hughes Chas L  
 " Stump James R  
 279 Biddinger August A  
 " Cain James W  
 281 Hoffman Joseph  
 283 Preski Alexander  
 287 Starcher Pleasant H  
 289 Johnson Wm W

293 Mallow Michael H  
 297 George Michael  
 301 Mason Richard H  
 305 Truesdale Andrew  
 307 Sax Chas J  
 309 Ocsag John  
 313 Carrao Leo  
 315 Smith Henry G  
 319 Vacant  
 320 Muncey Clyde O  
**Lakeside ave intersects**  
 411 Pumping Station  
 " Wegmiller Alfred  
**South Side**  
 12 Erie Confectionery  
 44 Portage Coal Co  
 48 Erie Freight Depot  
 56-84 Imperial Electric Co  
 96 XXth Century H & V Co  
**Edison ave intersects**  
 112 Smith Wm O  
 118 C & M Battery Co  
 120 Standard S M Co  
 " Blsuk Fred  
 126 Page Cleveland G  
 130 Leon Raymond J  
 136-8 Bellus Victor  
 142 Prettyman Mrs Sophia  
 142½ Gidlewski Frank  
 " Fullerton Frank B  
 146 Vacant  
 148 Vacant  
 156A Vacant Storeroom  
 156B Vacant Storeroom  
 156 Tatomir Dushan  
 " Vilnich Stephen  
 160 Sijacky Joseph  
 162 Illich Slavko  
 162½ Stuhlaher Mrs Margaret  
 " Henry Thos W  
 164 Haberkost Christian J  
 166-8 Vacant Storeroom  
 " Tetrick Thos  
 " Willis Lawrence W  
 170 Tetrick Thos  
 174-6 Straub Henry W  
 176½ Straub Herman F  
 178 Ira Ave Cleaners  
 178½ Pearce Virginia G  
 180 Prestwood Wm D  
 186 Rodgers Coal Co  
 186 Russ Mrs Madeline  
 " Opphile Orbie C  
**Princeton intersects**  
**Kenmore blvd begins**  
 204 Bradbury Geo W  
 226 Sumner Ivan I  
 228 Thomas Alfred H  
 232 Gallagher John F  
 236 Blackshere Thos A  
 240 Workman Robt D  
 244 Serbian Home  
 " Serbian O Church  
 248 Gabalac Peter  
**Victory intersects**  
 256 Galloway Carl H  
 262 Dailey John  
 268 Wood Elizabeth  
 272 Vacant  
 276 Branchik Andrew  
 280 Marsh Silas J  
 284 King Clyde  
 288 Vacant  
 292 Vacant  
 298 Peck John J  
 300 Namsick Ferna  
 " Bauer John L  
 302 Chipps Roy F  
 304 Wagner Wm W  
 312 Plaster Clarence D  
 320 Fagan Chas T  
 " Haas Richard R  
 324 Snyder Howard A  
 332 Kern Michael  
 336 Hornyak Stephen  
**Lakeside ave intersects**  
 364 Post Jeremiah C  
 366 Lolich Dushan  
 368 Vacant  
 370 Baker Robt B  
 372 Vacant  
 374 Lee Wm W

376 Vacant  
 378 Vacant  
**IREDELL**  
 From 633 Fouse ave north to  
 E Tallmadge ave (North Ak-  
 ron)  
**East Side**  
 597 Weaver Raymond F  
 611 Vacant  
 863 Long Earl S  
 877 Brechbiel Harry H  
 885 Parker Grady H  
**Ralph begins**  
 647 Yale Robt B  
 901 Yale Stanley T  
 657 Offret Peter F  
 661 Cochrum Wm H  
 915 Channing Carl  
 919 Christie Clare C  
 925 Herrity Mrs Mary E  
**E Glenwood ave intersects**  
 691 Pala Peter  
**West Side**  
 610 Perhun John  
 612 Anderson Wm E  
 616 Vacant  
 618 Hostetler Roger  
 620 Bowyer Ezra M  
 888 Wilton Wm E  
 642 Lesesne Robt E  
 896 Smith Elmer H  
 900 Neill Thompson P  
 656 Davis Robt E  
**E Glenwood ave intersects**  
 936 Nemes Mrs Rosa  
 940 Kenney H Quay  
 974 Britt Geo L  
**IRENE AVE**  
 From 1373 E Market north  
 (East Akron)  
 15 Warren Church J  
 21 Clarke Harry F  
 25 George Wm  
 " Raber Mrs Minnie E  
 27 Felver Geo E  
 29 Greer V Mae  
**IRISDALE PLACE**  
 From 508 Allyn west (South-  
 east)  
**North Side**  
 241 Waish John J  
 237 Snyder Oliver S  
 233 Cottrill Francis M  
**South Side**  
 242 Schuck Leo G  
 " Archer Elmo  
 238 Gillespie Oron W  
 " Lanning John L  
 236 Koontz Lloyd E  
**IRMA PLACE**  
 From 320 Howe south (South-  
 west)  
**East Side**  
 997 Staley Mrs Loubelle  
 999 Gramley John H  
 1001 Harvey Ray J  
**West Side**  
 992 Lucas Clyde  
 994 Brannan Arthur  
 996 Kinsinger Louis H  
 998 Englert Mrs Laura  
**IROQUOIS AVE**  
 From 1297 Newton north  
 (Northeast)  
 360 Combs Alvin  
**Laffer ave intersects**  
 386 Taylor Mrs Laura  
**Honodie ave intersects**  
 413 Phillips Chapel  
 414 Kanis Joseph A  
 418 Mesaros John  
 " rear McGregor Shepherd  
 422 Scott Henry A  
**High ave ends**  
**Chippewa ave begins**  
 432 Thoward Mrs Alice  
 442 Erow Harold

RAILROAD

J. J. BREEN  
403 Ohio Building Phone FR-9816

FRONTAGE

448 Hammonds Wm H  
Ottawa ave begins

**IRVIN**

From 167 Chittenden east to Hart (Southeast)

**North Side**

1165 Leimeister Anthony  
1169 Cutlip W Sherman  
1173 Gabet Florian A  
1177 Galus John

**South Side**

1158 Zukovich Blaco  
1160 Zissimopoulos Geo  
1168 Benko Michael  
1174 Schisler Mrs Leona B  
1176 Skacevic Peter  
1178 Vacant Storeroom  
" rear Vacant

**ITHACA AVE**

From opposite 963 Penn ave west (Southwest)

**IUKA AVE**

From 1107 N Howard east to Murray ave (North Akron)

**Chalker ends**

17 Kosch Lewis F  
**Avon intersects**  
45 Cox J Earl  
**N Main intersects**

**IVAN PLACE**

From 556 E Market south (East)

10 Thomas Willard P  
14 Croy Mrs Laura E  
16 Brown Bert  
20 Mount Wm P  
22 Warren W Shafter  
24 Fisher Geo A  
26 Shirley Mrs Maggie B  
27 Vacant

**IVOR AVE**

From east of Wingate ave west, 1st south of W Waterlo rd (Kenmore)

**Plikes ave begins**

**Wingate ave intersects**  
1016 Murchison Chas L  
**Cory ave intersects**

**IVY COURT**

From 1206 Manchester rd west (Southwest)

**North Side**

681 Sheppard Claude  
701 Howes French C

**South Side**

682 Hill John I  
" Edwards Paul  
686 Wright Wm P  
690 Ferriot Mrs Florence I  
692 Vacant  
694 Harless Lucy A  
700 Gallatin Mrs Bessie E

**IVY PLACE**

From 1367 Girard east to Aster ave (Firestone Park)

**North Side**

291 Nicholas Ernest G  
295 Jones Morris G  
" Perrine I Chester  
299 Anderson Lotus L  
303 Thomason Geo B

**South Side**

292 Mathis Wm W  
296 Gunsett Herbert H  
300 Hershey Levi  
304 Smith Roger H

**JACK AVE**

From 165 Emmons ave east to High Point ave (East)  
2325 Hamilton Chas M

**JACKSON PLACE**

From 258 Poplar south to Berry ave (Southwest)  
795 Nagy John

**Pearl et begins**  
803 Chastvan Mrs Anna  
807 Toth Steve

**JAMES**

From 181 Hill east to S College (Southeast)

**North Side**

209 Watters Thos  
" Miller Emmet  
215 Clayton Lewis  
221 Riley John  
223 Young Mrs Phoebe  
" rear Birch James H  
227 Andrews Wilmer  
" Decatur Wm  
229 Wise Dawson  
" Troup Mrs Ella  
" Sprawling Decatur  
" Sprawling Joseph  
231 Vacant  
233 Ryan Henry R  
233½ Heldemann Fred  
237 Ingham Saml  
241 United Cab Co  
247 Volke Anton  
255-61 Graybar Electric Co  
265 Smith Ernest W  
269 Cater Elmer S  
271 Cobb Mrs Mary  
275 Thomas Mrs Ellen  
279 Morgan David D

**South Side**

206 Christian Elijah  
210 Hilliard Wm  
214 Poorman Edward W  
218 Jimison Saml  
222 Bowers John  
226 Wesley Mrs Ola  
232 Hendley Wm  
236 Cosby Alexander  
" Sherman Edward  
" Jackson Andrew  
236½ Fannings Benj  
242 Vaughn Clyde  
244 Felix Albert  
246 Vacant  
248 West Mrs Jessie M  
250 Monk Edward E  
" Timberlake Simon  
252 Miller Walter H  
254 United Cab Drivers Club  
260 Stull Ernest E  
" Gatrell Chas  
" Peairs Royal V  
266 Lusby James A  
" rear Love Wm H  
" McAfee Fred O  
268 Babcock Verne C  
270 Dennis Mrs Rebecca  
274 Dutter Wm C  
272 Corder Fred H  
" Lindley Wm E  
" Couch Jesse  
276 Bostick Pride F  
280 Packer Mrs Frances J

**JASON AVE**

From 630 Lakewood blvd west (Southwest)

**North Side**

**9th S W intersects**  
773 Powell Harry L  
783 Boyer Winfield S  
787 Essex Geo A  
791 Christman Hiram A  
805-Ashbee Glenn I  
809 Hay E Miles  
813 Surdam Wm F  
821 Vacant  
827 Nichols Cecil H  
831 Burkhammer Lacy  
841 Yost Otto R  
847 Vacant  
**13th S W intersects**  
861 Robb Geo W  
865 Swain D Ray  
877 Oberholtzer Walter A  
885 Canning Chas  
893 Isherwood Ralph W  
897 Collier Thos  
901 Higgins Mrs Anna L

905 Light Gordon A  
909 Vacant  
913 Jones Matthew M  
921 Bolin Howard C  
925 Diemer John W  
929 Messenger Douglas S  
-933 McClellan Wayne D  
937 Halliday Wm R  
941 Cippant Austin  
945 Davidson James R  
949 Falcone Dominic  
953 Roberts Robt J  
957 Greissing Francis J  
961 Jude Nathan A  
965 Marino Lawrence  
969 Huber Donald E  
973 York Paul K  
985 Baumgartel Harold G

**East ave intersects**

1023 Simmons John M  
1039 Warner Wm J  
1101 Snider Mrs Anna  
1105 Crutchfield Reuben E

**South Side**

702 Logsdon Mrs Elizabeth  
704 Johnson John S  
746 Wagner Joseph F

**9th S W intersects**

784 Bold Roy E  
792 Davis Lelle T  
800 Willis Chas P  
804 Lincks Wm F  
808 Lincks Chas E  
816 Lawrence Edwin R  
824 Pettit Willis G  
830 Bailey Clifford F  
834 Lehman Robt R  
836 Vorhees Irvin C  
846 Vacant

**13th S W intersects**

862 Pappas Milton  
" Sigmund Joseph  
868 Lister Joseph  
" Stickler Russell J  
872 Fix Clarence D  
876 Simmons Kenneth  
880 Lee Harold E  
884 Gadjansky Mrs Katie  
888 Powell Chas L  
900 Mankamyer Richard R  
-904 Wilson Otis O  
908 Lister Michael  
912 McClister Wm K  
918 Spotts John O  
922 Schmidt Arthur G  
926 Moore B Frank  
930 Fast Guy R  
934 Wiley Howard M  
936 Bey Albert P  
940 Racz Frank  
960 Pastory Wm C  
972 Payne Robt J  
976 Hartman Orell C  
980 Miller Mrs Lovina  
988 McClure Raymond J  
992 Saurer Carl L  
996 Lauter Vincent H

**East ave intersects**

**JAVA**

From opposite 186 Brooklands east (Goodyear Heights)  
1834 Kerr Chas A  
1840 Hollingsworth Cody N  
1844 Ellis Stanley W  
1848 Wiland Michael  
1852 Leading Harold E  
1856 Keeney Gilbert E  
1860 Marrinos Peter J  
1864 Stewart John W  
1866 Fishnick Arthur J  
1874 Rush Emerson T

**JEAN**

From 1525 Home ave east (North Akron)

**North Side**

- Hiner Chester C  
- Shaulis Eugene W  
- Taylor John R

**South Side**

- Edwards Geo T  
**Alice ave intersects**

THE CLASSIFIED BUSINESS DIRECTORY IS THE BEST BUYERS GUIDE

# TAWNEY'S ICE CREAM COSTS WONDERFUL NO MORE

362

Jean

BURCH DIRECTORY CO'S

Jewel Drive

Hitchings Arthur B  
Collins Harold  
Rice Virgil E

**JEANNETTE AVE**  
From 92 W Bowery north to Ash (Central)

**East Side**  
44 Williams Robt L  
" Smith L Claude  
" McFarland Mrs Edith E  
" Coyle Alvin A

**Cole pl ends**  
46 Seymour James H  
48 Myers Clyde E  
50 Davidson Palmer O

**West Side**  
45 Emigh Harry L  
" Mears Wm H  
" Andrews Mrs Mary  
47 Hall Mrs Ada M  
" Kindel Orval  
49 Campbell John R  
" Menasian Nazareth D  
" McCormack Mrs Elsie M  
" Fay Mrs Marion R

**JEFFERSON AVE**  
From 52 Corson ave west (West Hill)

**North Side**  
933 Baker Albert E  
937 Dysle Adam  
939 Boyce John N  
943 Ray Wm  
947 Vacant  
951 Bratchi Carl L  
955 Johnston Robt L  
963 Vacant  
967 Tatton Frank  
969 Weachter W Clyde  
971 Beck Francis J  
975 Phillips Oscar B

**Everett ave intersects**  
989 Trafford Mrs Emma C  
995 Harper Chas L  
999 Hart Mrs Mayme  
1003 Miller Mrs Alice E

**Mettlin ave ends**  
1021 Tribby Saml D  
1025 Reich David  
1029 Howell Wm E  
1033 Davis Karl E  
1037 Ulrich Austin J  
" Blankship Erister  
1041 Eblen Harry H  
1045 Sullivan Othel J  
1049 Vacant

**W Exchange intersects**  
1085 Jennings Hal K  
1091 Bauman Harry A  
1097 Baughman Wm W  
1101 McCormick Emmet S  
1107 Holloway Arthur G  
1111 Pontius Floyd E  
" Mickley Bert C  
1115 Polshek Alex  
" Langdon Harold E  
1121 Halner Russell W  
" Markwith Dr Roll H  
" Scott Dan S  
" Strauss Wm A

1129 Patton Douglas W  
1131 Goehring Frank S  
1135 Saunders Addison T  
1143 Aylward Joseph M

**Storer ave intersects**  
**Rose blvd intersects**  
1241 Wilson Wesley E  
1247 Austin Stanley H  
1263 Strobel Christian A  
1273 Crites Edward E

**Null ave intersects**  
1389 Rome Louis I

**Clemmer ave intersects**  
1421 Vacant  
1427 Ganyard Dr Frank W

**Elmdale ave intersects**  
1459 Grigsby Guy  
1467 Bressler Harper V  
1475 Boeshart Raymond L  
1491 Liebert Richard H  
1505 Welck Paul C

1509 Brady Joseph W  
1515 Cummings Alfred L

**South Side**  
934 Gregg Mrs Clara A  
938 Fuller Russell N  
940 Shelton Edgar W  
944 Stedman Dr Roy C  
948 Gregory Mrs Leona P  
952 Hahn Stuart H  
956 Roll I Clifford  
960 Lyle Lorin T  
966 Vacant  
968 Hahn John C  
970 Jones Paul C  
976 Bulman Reuben  
980 Whittier Chas W

**Everett ave intersects**  
988 Eblen Apartments  
" Partridge Henry H  
" Kilmon Geo T  
" Evans Percy C  
" Davis Mrs Jane E  
" Sallade Dr Jacob L  
" Hammon Wm M  
996 Newbauer Elton E

1000 Watkins Clyde L  
1004 Morrison Geo  
1008 Vinez John J  
1012 Alpeter Chas J  
1016 Sapp Clarence R  
1020 Eblen Frank J  
1024 Noall Michael W  
1028 Vacant Storeroom  
" Fitch Richard K  
" Greene Andre W  
1030 Vacant Storeroom  
1034 Jefferson Cl & Tailors  
1036 Fouche & B Inc No 3  
" Dannemiller Mrs W M  
1040 Acme No 32

**W Exchange intersects**  
1060 Parsons A Dale  
1066 Fletcher Laurel E  
1072 Cochrun James L  
1076 Beyer Harry  
" Rosenblatt Mortimer  
" Eppstein Gilbert C  
" Scanlon Danl A  
" Gordon Harold J  
" Thomas Mrs Elizabeth B

1080 Livingstone Jay G  
" Baer Joseph A  
1084 Stillwell Apartments  
" Reynolds Geo W  
" Gordon Joseph C  
" Meyer Mrs Jeannette Z  
" Duffey Joseph E  
" Palmer Mrs Mary E

1092 Atkins Vaol E  
1096 Ernest Henry L  
1100 Oseland Zimri C  
1106 Overholt Mrs Ellen  
1120 Botzum Albert P  
1122 Ducey Mrs Anna M  
1128 Coup Saml R  
1132 Franks Dr Chas H  
1136 Christie John A  
1142 Eichelberger Odin P  
1146 Wright Wilborn H  
" Farrell Joseph D  
1150 Tucker Henry J  
1154 Smith W Curt  
1158 Meisner Karl A

**Storer ave intersects**  
1190 Hardgrove Arden E

**Rose blvd intersects**  
1250 Nesbitt Roy H  
**Dorchester rd begins**  
**Afton ave begins**

1282 Palmer W Edwin  
**Null ave intersects**  
1362 Wise Joseph H  
**Clemmer ave intersects**  
1432 Miller Jesse K

**Elmdale ave intersects**  
1486 Carpenter Geo W  
1492 Garr Frank W  
1498 Dyer Floyd E

**Greenwood ave begins**  
**JEFFERSON AVE**  
(See Polk ave)

**JEFFERSON COURT**  
From 294 Brown west (South-east)

**North Side**  
335 Wygant Guy S  
331 Herron Wm T  
327 Beeman Foster

**South Side**  
336 Rabe Frank A  
332 Yost Allen G  
328 Tidman John D

**JENKINS BLVD**  
From S Arlington east and west, 1st south of Wilbeth rd (Southeast)

**JERSEY AVE**  
From 2028 Manchester rd west to 4th S W (Kenmore)

**North Side**  
557 Meser Louis  
559 Schmidutz Wm  
563 Vacant  
569 Tragler Mrs Mary  
" Milano August R  
575 Milano Edward  
579 Sarvoik Dominic  
583 Borkowski Joseph Z

**South Side**  
560 Vacant  
566 Kerekes Steve  
570 Botchvaroff Alexander C  
576 Valant Mrs Mary  
580 Walant Louis  
584 Tlinsky Mike

**JESSE AVE**  
From 502 Dayton west (North Akron)

**North Side**  
201 Bratti Vincent  
197 Barber Matthew J  
193 Hornberger Martin E  
189 McCarty Chas S  
185 Chock Frank  
181 Freudeman Clarence E  
177 Outland James C  
173 Bell John R  
171 Dalesio Dominick  
167 Detello Dominic A  
163 Difore John D  
159 Cinocca Liberato  
155 Vacant  
153 Patti Mike  
149 Iacovazzi Flavio  
145 Buzzelli Tony

**South Side**  
200 Creme Pete  
196 Phillips Melvin M  
192 Calcagno Nick  
190 Peroli Saml P  
186 Cassidy Harry C  
184 Vacant  
182 Vaccaro Santo  
178 George John

**Butter ave ends**  
168 Lombardo Joseph  
164 Sokol John  
160 Buzzelli Mrs Assunta  
156 Crano Mrs Mary  
154 Sunseri Frank  
146 Volpe Vincent  
142 Volpe Mrs Mary

**JEWEL DRIVE**  
From 827 Grant east to Sumner (Southeast)

**North Side**  
281 Tracy Floyd J  
285 Herald A Ward  
287 Miller Adolph

**South Side**  
282 Marquardt Max F H  
**Sherman intersects**  
348 Wright Paul G  
350 Clark James A  
352 Keller Geo R  
354 Mihalich John B

**THE PETTITT BROS. HARDWARE CO. Blackstone 1214**  
26 NORTH MAIN STREET

**JEWETT**  
From 769 E Buchtel ave north  
(Northeast)

**East Side**  
47 Fox Chas F  
49 Shultz Rev John W  
51 Edsall Dwaine  
53 Vacant  
55 Schafer Christian A  
57 Jenkins Everett C  
" Schaaf Michael  
61 Stoneburner Dr Wesley F  
" Bateson Harry C  
63 Vacant

67 Robison Walter O  
71 Spitzer Anthony  
75 Reidy Thos F  
77 Dugan Walter A  
81 Gast Louis B  
87 Taylor Edwin D  
" Roberts Frank J  
" Emmons Delmer O  
89 Sellers Floyd C  
" Bird Mrs Cleo E  
" Marcum Harold E  
91 Wharton Clarence N  
" Allaman Misses  
" McMurray Donald J  
" Coleman Edward A  
" Fennessy Mrs M V  
" Tompkins Jacob B  
" Carter Chas

93 Nystrom Mrs Bessie F  
95 Gaines Wiley H  
97 Spratt Wm W  
101 Schmitz Fred F

**Hazel intersects**  
121 Rush Clarence A  
125 Foust Clarence R  
127 Kinney James W  
129 Wilkins Geo E  
" Oxley Harry H  
141 Johnson James W  
141½ Yensen Walter  
143 Miller Paul R  
145 Nicholson Fred L

**Upsion intersects**  
167 Norman James T  
175 Seeger Mrs Elizabeth  
179 Jones James  
183 Louthier Mrs Ethel  
187 Pliske Wm C  
189 Stemple Honorious  
195 Mehrer Mrs Minnie  
195½ VanDusen Frank D  
197 Paul Wm  
199 Nichols Saml N  
" Garner Willis A  
199½ Ulmer J Howard  
203 Adler Alfred E  
213 Henry Misses  
223 Usner Clarence D

**Hansen et begins**  
227 Raatz Geo  
235 Mohlmaster Geo.  
239 Mohlmaster Carl D  
241 Vacant  
**Lorain ends.**  
**West Side**  
44 Hall Walter G  
46 Jennings Percy D  
50 Blythe Chas B  
52 Kline Clarence A  
56 Moore Ralph T  
60 Shriver John L  
70 Maurer Frank A  
72 Shelton Mrs Summa  
74 Jones Mrs Nellie  
92 Rowe Mrs Jessie  
94 Gill Willis J  
118 North Mrs Ella L  
" Hans Leo M

**Hazel intersects**  
132 Wiley Ross M  
138 Sutter Mrs Adelaide  
140 Eisenzimmer Homer W  
150 Milner Mrs Hannah R

**Upsion intersects**  
168 Carter Everett R  
172 Yoho Saml W  
174 Johnson Edward  
178 Seitz Fred W

182 Watson Ernest L  
183 Cully Thos W  
192 Hansen Mrs Mary A  
196 McClarnon Saml T  
202 Lewis Martin L  
206 Broyles Edward G  
212 Hoffman Geo  
218 Wilson D Clyde  
222 Petersen Louis  
226 Fichtner Joseph  
232 Deane Joseph C  
236 Glandorf Harry S  
242 Majors Arthur L  
242½ Carpenter Albert P

**JOHN LAND AVE**  
From 376 Eastland ave north  
(Northeast)  
1241 Beal Ernest D  
**Montgomery ave begins**

**JOHNS AVE**  
(North)  
From 1403 E Market north  
(East Akron)  
12 Askines Mrs Clara D  
14 Schultz Frank R

**JOHNS AVE**  
(South)  
From 1404 E Market south  
(East Akron).

**East Side**  
11 Miesse Geo J  
" Seely Chas M  
" Hopson Saml  
17 Nichols Mrs Lola E  
23 Kline Geo H  
25 Nissen Alfonse  
" Wells Mrs Frances  
27 Brady Chas M  
29 Vacant  
29½ Stiles Robt W  
31 Butler Thos  
43 Wilson Robt R  
47 Grimm Walter F  
49 Rees Thad  
53 Mercer Scarver P  
57 Hopson Norris B  
63 Gilbert Earl.

**League begins**  
105 Mantikas Gust  
**West Side**  
4 Vacant  
6 Vacant  
16 Johnson Wm B  
20 Arkouze Gregory

**Harriet et begins**  
24 Moyers Andrew  
28 Kershaw Arthur R  
34 The Thaxton  
" Parr O H  
" Myers Chas A  
" Conner Arch E  
" Hagood Elmer W  
34½ Dixon Russell  
36 Cook Simon M  
42 Hosey Leless  
48 Sharpnack Mrs Ida M  
54 Sponseller Ray O

**JOHNS COURT**  
From 171 Berry ave north  
(Southwest)  
171½ Miserark Peter H  
173 Vacant  
175½ Posovich Mike  
177 Vacant  
177½ Kish James

**JOHNSTON**  
From corner of Spicer and E  
South east to River street  
(Southeast)

**North Side**  
565 City Warehouse  
585 Ampoker Fred C  
**Hedden ave begins**  
599 Keeney Raymond F  
609 Work Saml L  
613 Brazelton Hardin L  
**Johnston et begins**

617 Boshara Joseph  
619 Ellis Edward  
619½ Boshara Joseph  
" Casson Okey  
" Fox Lee C  
" Brady Edward R  
" Crippin Paul M  
621 Acme No 55  
623 Adamson Coy B  
625-7 Royal Theatre  
629 Enterprise Dry Cleaners  
" O'Neal Loretta M

**Alpha et begins**  
635 Elliott Chauncey S  
637 Vaughan John B  
639 Rhoades Chas G  
" Hague Mrs Mary O  
643 Royal Ser Station  
**Wilson begins**  
655 McDougal Hazel M  
665 Schuffe Albert B  
669 Burnell Wm R  
671 Blackburn Estel B  
" Rowand Cecil C  
**McQuency ave begins**  
677 Myers John W A  
695 Mack-Intl M T Corp  
705-21 Schrader's A Son Inc  
" Scoville Mfg Co  
727 Gilliland Chas M  
739 Nestelle Mrs Cora E  
" Lantz Mrs Sylvia

**Bettie begins**  
741 Chembithes Theodore S  
741½ DeBellis Geo  
743½ Vacant  
743 Liberty Poultry & P  
753 Universal Realty Co  
" Woolf Elmer R  
" Dishon Emil  
755 Null Arthur  
765 Hendryx Barnum C  
769 Sedarenk Steve  
" Kish Michael  
769½ Royal Cleaners  
775 Panatzer Adolph L

**Margaret ends**  
791 Acme No 33  
793 Superior Battery & Ser  
795 Vacant  
807 Galena Oil Sta No 8  
807½ Stonier James  
811 A & P Tea Co  
**Manton et begins**  
815 Pentecostal Mission  
" Kalavity Nick  
817 Fier James M  
827 Sandrene Peter  
835 Bell Mrs Janet I.  
839 Cosgriff John J  
843 Poccia Marion  
845 Dogley Frank E  
847 Poccia Marion

**McGowan intersects**  
865 Vacant  
867 Aronhalt Earl W  
873 Ferguson Wm H  
875 George Eli  
879 Vacant  
883 Moss Jack  
885 Shields Mrs Lena B  
887 Walker John H  
891 Sabaka John  
893 Miller John M  
895 Nance Larry  
" Atkinson Wm B  
901 Williams Calvin E  
903 Vacant Storeroom

**Windsor intersects**  
911 Fairbanks S James  
915 Johnson Wm M  
917 Hecht Leo G  
919 Simmons Mrs Edith M  
923 Kominisky Saml  
929 Higgins James H  
" Progress Mrs Isabelle

**Black intersects**  
937 Thomas Richard  
941 Javornik John M  
945 Vacant  
951 Long Christopher A  
" rear Vacant

# THE DAUNTLESS PLUMBING & ELECTRIC CO.

18-22 E. State St. PHONE Franklin 8109

**BEST DISPLAY OF LIGHTING FIXTURES IN THE CITY**

364

Johnston

BURCH DIRECTORY CO'S

Joy Ave

961 Pugh Elmer  
**Cleveland ends**  
 969 Longstreth Lewis H  
 971 Bungard Homer C  
 973 Ruby Lloyd S  
 " Clark Lucile L  
 975 Longstreth Lewis H  
 979 Christensen Axel  
 983 Theiss Fred W  
 987 Vacant  
 989 Scandinavian Mission  
 991 Harter Harry E  
**Williams et begins**  
 995 Nelson Chas  
 997 Witsaman Mrs Nettie E  
 1003 Jackson Clyde R  
 1005 Bovdis Geo  
 1009 Knepp Ellis G  
**Buckingham ends**  
 1019 Fridinger Mrs Clara  
 1023 Wolfe James I  
 1027 Ebert Arthur W  
 1033 Sprinkle Conley C  
 1033½ Rogers James E  
 " Cunningham Sarah N  
 1035 Brodock Geo M  
 " Butcher Thos W  
**Gibbs pl begins**  
 1041 Close Leslie C  
 1043 Pike Byron Y  
 1049 Wagner Geo W  
 " Maloney Michael J  
 1055 Larson Mrs Olivia J  
 1059 Johnson Alva J  
 1063 Vaugh Millard C  
 1067 Penn Joseph E  
 " Bernel Mrs Susan T  
 1071 Farr Chas  
**S Arlington intersects**  
 1119 Vacant Storeroom  
 " Solito Geo  
 1123 Radish Saml  
 " Kadves Mike  
 " Markovick Mrs Barbara  
 " Sanford John  
 " Vachner John  
 1131 Portage Iron & W Co  
 Belt Line R R  
 1159 Bazo John  
 1161 Stoney's Welding Works  
 1195 Vacant  
**South Side**  
 550 Armtsrong & Kendig Inc  
 586 Grant Mrs Etna M  
 592 Vaughn Mrs Lula M  
**Muriel pl begins**  
 600 Yeater Ross  
 604 Gillespie Geo T  
**Azar et begins**  
 618-20 Schwartz Max  
 626 Zampelli Michael A  
**Alfis et begins**  
 630 Buettner G Albert  
 634-Capes Elgie C  
 642 Brobst Ray N  
 648 Diller Cloyd N  
 654 Alwell Chas  
**Coventry begins**  
 668 Miller Albert W  
 " Smyers Wm  
 680 Bateman Ralph C  
 686 Copen Elza H  
**Lumiere begins**  
 700 Hunt James L  
 706 Pettitt Homer L  
 716 Kelley M Emory  
 722 Peters Wm B  
 " White Lester  
 " Smith Omer H  
**Hammel begins**  
 732 Hartley L Glen  
 734 Robinson John E  
 736 McElroy Mrs Margaret L  
 738 Nestelle Mrs Cora E  
 742 Willard Ref Church  
 754 Yaple Warren J  
 756 Vacant Storeroom  
 758 Johnston St G & Ser  
 " Frassinoli Louis  
 764 Aston & Wolfspurger  
 766 Whelton Drug Co  
 " Ingersoll Harry L

**Gridley ave begins**  
 776 Vacant  
 780 Pappas James J  
 782 Pappas Geo  
 786 Davis Dr Roger Q  
 790 James Thos R  
**Iman begins**  
 802 Werab Paul  
 " Bailey Raymond S  
 " Gorick Saml  
 806 Redd Sidney D  
 " LaTampa Chas F  
 812 Gregg Miletus C  
 816 Perkins Paul R  
 820 Killinger Ira E  
 828 Brown Glenvern  
 840 Milhoan Todd  
 " Pastis Geo  
**Griffin et begins**  
 844 Christy Ralph  
 848 Kennedy Daryl  
 850 Vacant  
**McGowan intersects**  
 862-4 Wolf Chas  
 866-70 Wolf Myer D  
 876 Parsons Mrs Linnie  
 878 Warner David H  
 " Brotton Frank  
 880 Thornton S Burke  
**Daniels pl begins**  
 884 Rees Geo W  
 " Bingham Sidney A  
 " McBee Walter J  
 " rear Vacant  
 892 Archer Debs E  
 900 Bertsch Mrs Blanche E  
 904 Vacant  
 906 Boyd Stanko  
 908 Pate Kenneth  
 " Katz Morris  
**Windsor intersects**  
 914 Vacant  
 924 Vacant  
 930 Thomas Mrs Ida  
**Black intersects**  
 934 Edwards Elmer H  
 938 Palmquist Gus  
 938½ Maley John  
 940 Chapman Wm E  
 944 Little Frank R  
 946-50 Thomas John  
 950 Cohen Wm L  
**Matthews begins**  
 958 Crubaugh Mrs Cora E  
 970 Vacant  
 972 Baker Mrs Winnie V  
 974 Marshall Chas W  
 974½ Gaines Ottis G  
 978 Hermann August G  
 " rear Hermann Albert F  
 986 Cook Alfred M  
**Champlain begins**  
 996 Vacant  
 1002 Metzler Frank A  
 1008 Daniels James  
 " Cairns Geo  
 " Gibson Claude P  
 1008½ MacDonald Collin  
 1014 Vacant  
 1020 Johnson Mrs Ethel B  
**Bruner begins**  
 1030 Vacant  
 1034 Morris J Earl  
 1040 Vacant  
 1044 Alexander Mrs Elizabeth  
 " rear Johnson Jesse W  
 1048 Mantion Elmer F  
 1054 Browning Albert R  
 1058 Woodford Wm F  
 1060 Rorabough Oscar J  
 1064 Baker Howard  
 1068 Stevenson Mrs Anna P  
 1074 Watkins Chas T  
 1078 Subotin Louis  
 1080 Simester & Hale  
**S Arlington intersects**  
 1100 Monarch Sales & S Co  
 1102 Salvation Army  
 " Waslund Isaac  
 " rear Wynt Teasley  
 " Miller J Thos  
 1104 Wickstrom Evert

1110 Zubovich Louis  
 " Boca Mike  
 1114-14½ Savage August  
 1118 Black Mrs Mary  
 1122 Dragala Louis  
 1128 Radonon Milas  
 1134 Mihiylov Louis  
 1138 Bozic Bozo  
 1140 Vacant  
 1142 Black Thos  
 1144 Lukavich Matthew  
 1150 Pumping Station  
 1154 Goodman Philip H  
**JOHNSTON COURT**  
 From 613 Johnston north  
 (Southeast)  
**East Side**  
 623 Kaufman Jonas K  
 619 Keese Wm M  
 " Post Chas C  
 615 Gilchrist Braden  
 611 Smith Alfred E  
 607 Price Earl E  
 603 Shaidnagle Louis J  
 599 McAllister Paul E  
 595 Vacant  
 591 Mills Elbert E  
 587 Miner Mrs Theresa M  
 583 Vacant  
 579 Fogarty Joseph F  
 575 Beck Raymond  
 571 Jennings Wm  
 567 Erickson Carl E  
**West Side**  
 638 Dominick Joseph A  
 634 Brazas Geo  
 630 Nickson Elliott E  
 626 Rodites Nick  
 622 Vujasinovich Thos  
 618 Vacant  
 614 Krneta Nick  
 610 Ferrise Salvatore  
 606 Bachtell Thos J  
 602 Caudill Mont V  
 598 Price Henry G  
 594 Fox J Wilbert  
 590 Burlingame Hubert C  
 586 Goff Ersel D  
 582 Richards Mrs Gladys A  
 580 Rodgers Paul  
 576 McDonald Alfred R  
**JOHNSTON ROAD**  
 From Medina rd south to  
 Ridge rd, 2d west of Fair-  
 lawn blvd (Fairlawn)  
 — Maibohm Walter C  
 — Sumner Geo A  
**Covington rd intersects**  
 105 Salfeld Robt S  
**Butler rd ends**  
 — Berry Chas W  
**Westwood rd intersects**  
 — Adams Howard J  
 — Walters Wm R  
 — Matteson Harry E  
**Devonshire rd intersects**  
**Tinkham rd ends**  
**JOY AVE**  
 From 769 S Arlington east  
 (Southeast)  
**North Side**  
 1047 Reynolds Benj A  
 1051 Larrauri Frank J  
 1055 Blatchley John W  
 1057 Nelson Bradford H  
 1063 Houston Geo F  
 1067 Smith Sebastian  
 1071 Thomas John L  
 1075 Klein Henry L  
 1079 Wamsley Gordon C  
 1085 Hubbard James L  
**Chittenden intersects**  
 1097 Leonhard Ellzur H  
 1109 Wade Ranzy C  
 " Coates John W  
 1113 Etheredge W Jack  
**Chittenden intersects**  
**VannEverett ave intersects**  
 1123 Fuhrman Nathan M  
 1125 Horner Russell S

**The STANDARD MORTGAGE Co.** Business Properties,  
 2nd FLOOR :: 174 SOUTH MAIN STREET Homes and Apartments  
 Financed



# The D. W. KAUFMAN REALTY CO. REALTORS

PHONE HEmlock 8137

Joy Ave

AKRON 1931 CITY DIRECTORY

Keeney

365

1129 Hershberger Ernest  
 1133 Hyder Vincent W  
 1137 Ilg Clarence A  
 1141 Huff Clarence R  
**Roscoe ave intersects**  
 1169 Farmer Harry L  
**Ardella ave intersects**  
 1193 Fulst Otto F  
**South Side**  
 1042 Sabatino Carl  
 1044 Bowen Frank U  
 " Williams James A  
 1048 Coates Jeff D  
 1052 Barker Wayne A  
 1056 Barger Horace M  
 1060 May Robt F  
 1064 Bickler Christian A  
 1066 Thomas Estill D  
 1072 DeMarco Anthony T  
 1074 Beal Frank  
 1080 Topolski Michael A  
 1086 Corpening Ernest F  
**Chittenden intersects**  
 1094 Bright Arch A  
 1098 Spreadbury Ray E  
 1102 Marzuk John  
 1106 Murphy Martin  
 1108 Arturo Louis  
 1114 Carr Roy O  
**VanEverett ave intersects**  
 1122 Bennett Ireland  
 rear Vacant  
 1130 Romine Gomer R  
 1138 Thomas Jasper B  
 1142 Shubert Russell G  
**Roscoe ave intersects**  
 1162 Johnson Thos H  
 1166 Davis Christopher M  
 1170 Wachter Frank B  
**Ardella ave intersects**  
 1204 Mick Ray

**JUDGES COURT**

From S Arlington west, 1st  
 south of Lovers lane (South-  
 east)  
**North Side**  
 1029 Vacant  
 1025 Catlin Earl B  
 1019 Bryner Chas J  
 1015 Blaine Floyd H  
 1011 Cook Lovel C  
**South Side**  
 1030 Zahirsky Harry W  
 1026 Bauer Fred C  
 1020 West Wm T  
 1016 Margroff Henry

**JULIEN AVE**

From Lookout ave north inter-  
 secting E Glenwood ave at  
 266 (North Akron)  
**East Side**  
**Lookout ave begins**  
 321 Tatko Stanley  
 325 Ellis Frederick M  
 327 Graham Otis  
 331 Giglio Frank  
 347 Benedetto Jason  
**Central way begins**  
 363 Strelch Albert F  
 377 Schwinn Wm J  
 383 Lapa Fred  
 387 Napiorkowski Stanley  
 393 Guthrie Hershey  
**E Glenwood ave intersects**  
 425 Stoley Mrs Irene E  
 427 Lenczewski Michael  
 431 Charlton Bryant W  
 437 Vacant  
 439 Kawlecki Edmund  
**Cassidy ct begins**  
 445 Niewiadomski Sigmund  
 451 Staiger Fred C  
 455 Lazarski Leo  
 459 Wrobel Joseph  
**West Side**  
 298 Wilson Henry J  
 306 Brandon Geo A  
 " Moore Joseph B  
 314 Shepard Geo R  
 316 Hovey Nelson W  
 316 1/2 Pittman Arthur R

318 1/2 Tillett Mrs Harriet E  
 318 1/2 Stiles Fred  
 332 Jegley Lawrence T  
 336 Wojno Mrs Victoria  
 340 Hite Henry J  
 354 Hart Edwin C  
 358 Melvin Eugene  
 366 Helms Glenn E  
 370 Magazine Joseph  
 374 Schmidt Nicholas F  
 378 Paradise Frank  
 384 Vacant  
 388 Musser Emery G  
 390 Ventimiglia Mrs D  
 392 Sherlock Richard E  
**E Glenwood ave intersects**  
 424 Hrapow Pete  
 " Bartynski Max  
 426 Clark Glenn R  
 428 Riley Ralph E  
 430 VanPelt Oscar  
 432 Wahl Joseph H  
 436 Rzepka Vincent N  
 440 Miller Walter H  
 452 Gaffney Frank J

**JUNEAU AVE**

From Copley rd south, 1st  
 west of Cordova ave (Perkins  
 Hill)  
**East Side**  
**Little intersects**  
 1013 White Andrew J  
 1025 Christy Mrs Viola  
 1029 Fletcher Edward M  
 1043 Iles Geo D  
 1059 Whetherhult Roy L  
 1065 Vacant  
 1069 Simon John  
**Lawton intersects**  
 1103 Falb Geo  
 1109 Mathie James R  
 1123 Wilson Alfred B  
 1135 Uren Arthur R  
**Slosson intersects**  
 1167 Harris Geo R  
 1181 Chedester John H  
 1185 Watrous Gary G  
 1193 Stone Arthur P  
**West Side**  
 984 Vacant  
**Little intersects**  
 1042 Myers Leslie S  
 1046 Collins Newton  
**Lawton intersects**  
**Slosson intersects**  
 1176 Vacant  
 1180 Brumbaugh Wesley E  
 1196 Acuff Lawrence R

**JUNIPER AVE**

From 639 E Cuya Falls ave  
 north and west to Magnolia  
 ave (North Akron)  
**East Side**  
 1097 Rusnack Paul J  
 1103 Cotrufo Mike  
 1107 Robinett Verne M  
**Riverside dr intersects**  
 1151 Shadley Fay M  
 1155 Holdren Lovelle G  
 1161 Ambler Robt R  
 1165 Hoffman Roth P  
 1171 Kibble Nat C  
 1175 Lusher Frank L  
 1179 Herner Wilbur R  
 1183 Halterman Virgil D  
 1189 Morton Walter F  
 1193 Korns Vard D  
 1197 Sullivan Donald G  
 1201 Beck Harry A  
**West Side**  
 1100 Shade James F  
 1104 Mager Ernest  
 1108 Strobel Lloyd E  
**Riverside dr intersects**  
 1184 Hlenberger Arthur M  
 1188 Weimer Rae O  
 1194 Maier Fred W  
 1198 Postal Fred V  
 1204 Morton Walter F

**KANSAS AVE**

From opp 2305 27th S W west  
 to East ave (Kenmore)  
**North Side**  
 1245 Albright Chalmer D  
 1249 Vacant  
 1253 Johnston Earl D  
 1259 Wylie Chas E  
 1263 Scott Walter D  
 1267 Pierce Arthur R  
 1271 Logan Claude  
 1277 Rowh Ora H  
 1281 Calvert Harry R  
**South Side**  
 1246 Moir Andrew  
 1250 Eilan Saml  
 1256 Nelson Ralph G  
 1260 McDonald Eli I  
 1264 Harris Raleigh W  
 1268 Smith John H  
 1272 McAviney John J  
 1278 Hartz Russell B  
 1282 Marchand Adrian E  
 1286 Gougler Henry C

**KATHIAN COURT**

From 705 Miami east (South-  
 east)  
 121 Howard Thos  
 123 Holly Leopold  
 Belko Frank  
 " Horvatich Alex  
 " Poldrugach Anton  
 127 Terezic Peter

**KATHLEEN**

From south of Hillsdale ave  
 north (West Hill)  
 427 Lewis James H  
 431 Peate John R  
**Hillsdale ave intersects**  
 472 Mugrage Chas H  
 486 Mettler Wm M

**KATHRYN PLACE**

From 342 E Exchange south  
 to Wheeler (Southeast)  
**East Side**  
 369 Moscovitz Sol  
 " Long Walter  
 371 McFarland John B  
 375 McBarnes Mrs Louisa R  
 379 Bolick Mrs Catherine  
 383 Vacant  
 389 Baughman Paul  
 393 Barb Walker T  
 395 Smith Frank C  
**West Side**  
 370 Harris Bessie  
 376 SchAAF Jacob  
 378 Wolff Mrs Marie L  
 382 Gillis Mrs Sarah L  
 386 Simmons John I  
 390 Fogter Wm G  
 394 Ebenhoch Jacob B  
 396 Jones Clyde C

**KEENEY**

From 324 E Cuya Falls ave  
 south (North Akron)  
**East Side**  
 901 Ciriello Nick  
 897 Pritchard Frank L  
 883 Riedinger Edward C  
 881 Vacant  
 877 Billow Geo V  
 873 Vacant  
 869 Butler Wm H  
 865 Danzl Tony  
 861 Grayam Harry R  
 857 Vacant  
 855 Dille James E  
 851 Harvey Thos E  
 849 Gritton Jack J  
 847 Callahan John  
 841 Mosser Floyd N  
 839 DiLauro Frank  
 837 Goodman Robt  
 833 Curtis Holmes M  
 829 Watson Leslie A  
 825 Paul Geo C  
 821 Diesz Andrew E  
 819 Selby P Earl

# COAL

# B. F. FREDERICK & SON

86 E. Thornton St. at New Viaduct.

Phone FRanklin 0312

# THE SUPERIOR HEATING & PLUMBING CO.

46 NORTH CASE AVE.

PHONE Franklin 9518

366

Keeney

BURCH DIRECTORY CO'S

Kentworth Drive

5% Interest on Deposits—The Akron Savings & Loan Co.

- 791 Kerr Hugh B  
**West Side**  
 888 Rankin J Robt  
 882 McQuaid Edward  
 878 Flowers Geo W  
 872 Becker Mrs Lovina C  
 866 Crouse Henry C  
 862 Arnold W Howard  
 856 Hollis Ernest L  
 854 Lord Elon R  
 852 Gill Wm A  
 848 Smith Mrs Ida E  
 846 Lenke Henry W  
 838 Smith Owen  
 832 McCoy Howard W

**KEIFER COURT**  
 From 900 Nathan west (South-west)

- 331 Gogos Paul  
 335 Garstenlager Wm H  
 340 Oberdoerster Frank J  
 339 Miller J Earl  
 343 Nemeth James  
 347 Maloney Thos J

**KEITH-PALACE ARCADE**  
 From 41 S Main east to S High (Central)

- Louvre Inc  
 — Paula Leve Inc  
 — Eller Mrs Cora  
 — Wright & Angell

**KELLER**  
 From 726 E Cuya Falls ave south and east (North Akron)  
 1090 Rouse Clarence A  
 1092 Sierra Rosario  
 1094 Shingleton Jesse V

- Norita ends**  
 B & O Tracks  
 — Wildwood Fuel Co  
 — McCray Saml  
 — Joiner Oliver  
 — Hay Geo H  
 — Sargon Thos

**KELLOGG AVE**  
 From 2152 East ave west (Kenmore)

- North Side**  
 1241 Westfall Walter N  
 1246 Roysdon Herman H  
 1249 Mehen Geo T  
 1267 Cavanaugh Ebenezer W  
 1271 Labbe Hillary M  
 1273 Wells Chas W  
 1277 DeMass Merle J  
 1281 Wagner Chas R  
 1285 Eunnell Saml D  
 1289 Polling Aubrey G  
 1295 Vacant  
 1299 Sarver G Lawson  
 1303 DeVine Thos F  
 1325 Rawling Mrs Josephine  
 1331 Vacant  
 1337 Novosel Chas  
 1341 Swain Benj F  
 1345 Forringer Geo H  
 1349 Demshaw Frank A  
 1353 Muri Gabriel

- South Side**  
 1254 Fish Frank R  
 1272 Seidwitz Wm G  
 1282 Jones Glenn R  
 1286 Hubler Orrin  
 1290 Flesher T Ivan  
 1296 Feister Cyrus H  
 1304 Bloomfield Geo  
 1308 Ashton W Frank  
 1314 Reed Harry O  
 1318 Kreitzburg Alex  
 1322 Clark Albert W  
 1332 Jordan James A  
 1334 Hunt Louis  
 1338 Cole W Taylor  
 1350 Vacant  
 1354 Kleinbeck Lee J

**KELLY AVE**  
 From opposite 1277 E Market south (East Akron)

- East Side**  
 — Goodyear Co  
 — East Ak Casting Co  
 B & O R R  
 101 Muishinsky Michael  
 " Kronenthal Mrs Fannie  
 103 Vacant  
 113 Lutz Mrs Alma R  
 115 Slease Russell W  
 117 Drajola Louis  
 119 Dearing Louis

- Settlement begins**  
 141 Walters Clyde B  
 147 Gruber Geo W  
 165 Rennix Frank M  
 175 Shafer Wm A  
 181 Jacobs John  
 203 Cage James L  
 " Humphrey Mrs Zether

- 6th ave intersects**  
 — Knight Maurice A  
 227 Fox Wm F  
 231 Runkorl Chas  
 233 Duncan Claude S  
 239 Lunsford John H  
 241 Erkich Joseph

- Markle begins**  
 243 Dove Joseph  
 " Cash Fletcher  
 247 Cerveney Andrew  
**7th intersects**  
 257 Richard Wm A  
**Kelly et begins**  
 265 Tehensky Mrs Paraska  
 269 Zofsak Andrew  
 275 Sitko Andrew  
 279 Pettry John S

- 8th ave begins**  
 285 Murray Rev Edward W  
 289 Koloric Mato  
 299 Skubanick John

- 9th ave begins**  
**Unopened to north of Forbes**  
 — Fockler James  
 821 Mark Joseph

- Wyley ave intersects**  
 839 Cowgar Robt L  
 845 Doolittle Wm D  
 877 Fockler Simon L  
**E Archwood ave intersects**  
 915 Jones Millard M  
 923 Tilson Eustis Y  
 927 Pritchard Paul

- Austin ave intersects**  
 979 Schecky Frank  
**Neville ave intersects**  
**Georgia ave intersects**  
**Triplett Blvd intersects**  
 — Kraft Harry H

- West Side**  
**2d ave ends**  
 — Goodyear Co  
 B & O R R

- 5th ave ends**  
 130 Duty Mrs Ocle  
 " Halchak Mrs Daisy  
 " Looney Cullie R

- 134 Seylak Michael  
 138 Demay John  
 140 Vacant  
 144 Pazzniska John  
 158 Davis Norman  
 162 Calloun Frank  
 164 Rilling Adam  
 170 Feiber John  
 198 Sears Wm M  
 " rear Vacant

- 200 Kalahneh Geo  
 206 Massey Wm H  
**6th ave intersects**  
 228 Marshall Joseph W  
 230 Fassnacht Earl A  
 232 Vacant  
 234 Wagner John W  
 236 Vacant  
 238 Green John  
 240 Miller Sol J  
 242 Barber Austin L  
 244 Radvany Eugene  
 246 McGee Thos J

- 246 rear Summers Andrew  
 248 Grumell Wm C  
 250 Vacant  
 252 Turndick Mrs Bessie  
 256 Powers Clyde E  
**7th ave intersects**  
 276 Maslinski Joseph  
 280 Lyons Andrew L  
 282 Augustine Jose C  
 " rear Garcia Emilio  
 284 Dolinsky Raymond  
 " rear Pavelchak John

- Unopened to north of Forbes**  
 784 Boyer Mrs Dicie E  
 792 Walker Fred D

- Forbes ave intersects**  
**Wyley ave intersects**  
 836 Burgess Geo W  
 854 Jordan Anthony L

- Welton ave ends**  
 874 Feller Saml S  
 880 Yukie Louis

- E Archwood ave intersects**  
 952 Desprez Wm  
**Austin ave intersects**  
**Neville ave intersects**  
**Georgia ave intersects**  
**Brewster ave ends**  
**Triplett Blvd intersects**  
 — Jackson Waitman T

**KELLY COURT**  
 From 257 Kelly ave east (Southeast)

- 118 Sheuchyk Paul  
 " Holodnak Louis  
 120 Petrochuk Philip  
 122 Hodnisak Geo

**KENILWORTH DRIVE**  
 From 1395 W Market north to Garman rd (West Hill)

- East Side**  
 53 Winter Mrs Ida H  
 57 Wehr Dr Lawrence J  
 63 Cramer Stanley M  
 75 Weeks Frederick H jr  
 83 Shaw Clinton F

- 101 Damon Howard B  
 107 Simpson Walter L  
 " Grossberg Henry W  
 111 Porteck G Ernest  
 123 Griffiths Jack L  
 127 Myers Robt E  
 143 Vacant

- 147 Allen Clarence B  
 151 Yeo Clarence H  
 157 Hoenscheid Joseph  
 161 McAlonan John R  
 167 Fox Leland W  
 173 Mason J Ezra  
 177 Fenn Carl L

- 187 Faudley Mrs Ida  
 191 LePage Frank B  
 197 Immel Paul K  
 203 Collins John I  
 207 Rutenberg Wm H  
 213 Vacant

- 217 Lewis Wm D  
 227 Miley Chas S  
 237 Watson Howard E  
 243 Goodman Edward  
 247 Burch Leonard M  
 253 Bernard Adam  
 257 Baer Russell E  
 263 Trail Herbert B  
 267 Ozmun James A  
 273 Jacobs Paul E  
 301 Seib Wm A  
 307 Manhef Harley I  
 311 Reebe John D

- Greenvale ave begins**  
 333 Bruner Harold E  
**West Side**  
 38 Demson Mrs Blanche G  
 44 Bettler Herbert  
 58 Gates Saml R  
 68 Heil Arthur  
 74 Friess Albert J jr  
 78 Love Arthur A  
 84 Ellerbrock Alva W  
 88 Sues John B  
 94 Stevens H Dwight

**W. D. TURNER**  
**WALL PAPER COMPANY**



**WALL PAPER, PAINT, LINO-LEUM, WINDOW SHADES**  
**Akron and Barberton**

**THEODORE ST. GERMAIN REALTY CO. "Our Customers" get the Bargains"**  
 308-311 Ohio Building Phones Blackstone 9118, 9119 and 9110

AKRON 1931 CITY DIRECTORY

Kenmore Blvd 367

108 Mankin Clarence E  
 114 Roberts Alfred G  
 116 Helmer begins  
 128 Kator Ernie S  
 138 DeWitt Frank A  
 144 Gansaulus Paul M  
 146 Reinhardt Paul H W  
 154 Brundage James J  
 164 Koch Robert W  
 172 Sister John E  
 184 Kreigbaum Herbert S  
 188 Luck Robert W  
 194 Menches Robt C  
 198 DeLeone Wm L  
 202 Bedicker Earl O  
 208 Miller Frank J  
 214 Carslake Brownie  
 218 Lavejoy Lawrence C  
**Dartmouth ave begins**  
 228 Kline Louis F  
 234 Weckesser Ernest P  
 244 Claypool Mrs Olive C  
 248 Reiter Ralph H  
 258 Bee Olen E  
 264 Jones Edward R  
 268 Miller Noble R  
 294 McDowell Harry J.  
 300 Arnold Edward J.  
 304 Dixon Gall J  
 308 Hannan Thamer D  
 312 Koken Frank W  
 324 Parrshall Edward P  
 346 Haines Franklin H  
 350 Green John C  
 360 Buncick Zarko M  
 366 Darkow Harold W

**KENMORE AVE**  
 (See Swinehart ave)

**KENMORE BLVD**  
 (From 186 Ira ave southwest  
 (Southwest)

186 North Side  
 186 Baum Sheet M Co  
 186 1/2 Pligg Chas E  
 Lewis Fred  
 188 Ohio Notion Co  
 190 Popadich Veljko  
 192 Vacant Storeroom  
 194 Steich Milo  
 196 Vacant  
 near Seiler Wm  
 223 Vacant Storeroom  
 Karadich Mrs Mary  
 227 Murgaski Thos  
 235 Bell Mrs Ruth C  
 Bickey Frank C  
 Bennett James H  
 Elder James H  
 242 Vaz Leonard H  
 244 Vacant  
 247 Lott Raleigh E  
 249 Founders Comer J  
**Victory ends**  
 255 Perry Mrs Lula F  
 257 Kuhl Clyde H  
 259 Fetzer Roy  
 261 Spears James H  
 265 Vacant  
 267 Vacant  
 269 Horn Mrs Ella  
 271 Tubbs Elisha B  
 277 Ristich Ivan  
 Jones Bennel M  
 Evamich Michael  
 283 Vacant  
 rear Vacant  
 285 Ormandy Alexander  
 289 Sens Frank  
 291 Doroslov Frank  
 295 Matusck Julius  
 297 Doroslov Frank  
**Theodore begins**  
 315 Procaccio John  
 317 Fosnight Walter M  
 319 Martin Saml  
 329 Mallison Edward A  
 Vincent ave begins  
 341 Scherbarth Erwin W  
 343 Vacant  
 345 Bunting Lloyd W

347 Arnold Chas M  
 349 Crawford Fred D  
 353 Vacant  
 355 Vacant  
 357 Kassinger Ernest J  
 359 Jenkins Ervin S  
 361 Vacant  
 363 Osborne Mark H  
 369 Buchtel Wm W  
 371 Luzader Edmund D  
 373 Hughes Clarence T  
 375 Vacant  
 377 Stephens Chas A  
 " rear Frymyer Brooks  
 379 McGregor Mrs Fannie  
 381 Vacant  
 383 Long Howard E  
 395 Benzol-Cumberland Co  
**Lakeside ave ends**  
 Vacant Storeroom  
 419 American Restaurant  
 475 Peterson Alex  
 483 Western Reserve R Co  
 Canal Bridge

**1st S W ends**

521 Futo Albert  
 523 Gannon Wm F  
 Vacant  
 537 Taylor Albert M  
 " Parker Edward W  
 549 Scofield Bros  
**2d S W ends**  
 571 Gen Auto W Co  
 577 Vacant  
 579 1/2 Skuban Peter  
 Farakas Michael  
 581 Vacant  
 585 Vacant  
 588 Vacant  
 592 Botchyarov Alexander C  
 597 Vacant  
 599 Vacant  
 601 Vacant Storeroom  
 Hagdush Mike  
 607 Zeles Martin  
 615 Kenmore Supply Co  
**Manchester rd intersects**  
 631 Smith Walter F  
 637 Nytray John  
 639 West Thos  
 641 Boulevard Dry C Co  
 643 Paykov Mike J  
 645 George's Garage  
 647 Ludaich Vasile  
 649-51 Canter J Marv in  
 655 Hudak Geo  
 657 Collier Melville F  
**4th S W intersects**  
 673 Alspach Dr Earl Z  
 " Refeld Wm C  
 683 Jenkins Reese  
 689 Renzi James  
 693 Coolman Chas C  
**5th S W intersects**  
 703 Walters Harvey M  
 713 Metzger Laurence  
 719 Berasch Stephen  
 723 Coum Archibald B  
**6th S W intersects**  
 729 Kepler Augustus A  
 747 Moore Will H  
 753 Long John P  
**7th S W intersects**  
 763 Meil Motor Co  
**8th S W intersects**  
 769 Jennings J Guy  
 809 Royer Earl J  
 " Bryant Milton E  
 " Kelsey G Nesbitt  
 " Valentine Misses  
 " Craft J Talton  
 " Metzger Albert  
**9th S W intersects**  
 829 Able Geo L  
 835 Melton John W  
 835 Hournet Dr C Elsie

839 Deselms Jesse M  
 Cunningham Robt T  
 " Ward Key Walter D  
 841 Harris Frank  
 843 Cooper Ellsworth E  
**10th S W intersects**  
 853 O'Neil Dennis C  
 863 Hanna Earl S  
 869 Wercks Anton H  
 " Sapp Raymond J  
 873 A & P Tea Co  
**11th S W intersects**  
 883 Nice Joseph F  
 891 Crowder Henry D  
 893 Raupach Mrs Dessie M  
 893 Jepson Helen  
 901 Stahl Joseph H  
**12th S W intersects**  
 915 Lackey Abraham M  
 " Britte Star Oil Co  
 " rear Pettit Willis G  
 929 Calhoun Mrs Dixie  
**13th S W intersects**  
 937 Central D B & T Co  
 " Kenmore Investment Co  
 " Gardner Ins Agency L  
 939 Bode Dr Forrest L  
 941 Harrison Mrs Minnie  
 943 Nickel Thos W  
 " Reliable R & I Co  
 " Robinson-Haynes I Agcy  
 945 Vacant Storeroom  
 " McClister & Winer  
 945 1/2 Daughters of Am Hall  
 949 Byers Carl E  
 951 Tuttle Robt A  
 Kimball Clifton M  
 953 Pure Station No 10  
 955 Baby Health Clinic  
 957 Branch Public Library  
 959-61 Police Station  
**14th S W intersects**  
 967 Vacant Storeroom  
 969 Vacant  
 971 Kroger G & B Co  
 973 Vacant Storeroom  
 975 Wright Radio  
 977 Peck Robt M  
 979 Hudson Dorothy F  
 981 Evers John K D C Co  
 983 Kenmore Radio S Co  
 985 Universal Radio S Co  
 987 Johnson Mrs Nellie G  
 991 Cook G L & Son Co  
**15th S W intersects**  
 995 Johns Louis R  
 997 Ohio Finance Co  
 " Kirk Dr John J  
 999 Mulhern James A  
 1001 Vacant  
 1003 Bittikoffer John E  
 1003 1/2 Boyer Fred  
 1013 Vacant Storeroom  
 1015 Pearson Used Car Co  
 1017 Vacant  
 1019 Griffith Thos H  
 Crossley Harold P  
 " Kimball Clifton M  
 " Capron Mrs Gertrude  
 1021 Vacant Storeroom A  
**16th S W intersects**  
 1029 Shriber Harry D  
 1041 Haldin Nicholas  
 1053 Walker Norris R  
**17th S W intersects**  
 1065 Carpenter Anthony J  
 Landfried H Clay  
 1071 Folland Ernest M  
 1075 Hastings Moses  
 1078 Vacant  
 1083 Cook Walter L  
 1089 Harrison Archie  
**18th S W intersects**  
 1105 Garman Homer  
 1109 Blair Alfred J  
 " Schwarz Mrs Musadore  
 1113 Goldsberry David W  
 Davis Ash Service  
 1119 Singleton Edward T  
 1123 Heck Homer L

**PHONE**  
 Blackstone 7171

**INVALID CAR SERVICE**

**BILLOW**

**FUNERAL DIRECTORS**

**PHONE**  
 Blackstone 7171

**The FIRST-CITY TRUST & SAVINGS BANK** Every Banking and Trust Service  
 IN AKRON'S LARGEST BANK

# THE HERBERICH-HALL-HARTER CO.

## COMPLETE REAL ESTATE SERVICE

368

Kenmore Blvd

BURCH DIRECTORY CO'S

Kenmore Blvd

**WHOLESALE**  
**THE SHAEFFER-WEAVER CO. FRUITS and PRODUCE**

1125 Beatty Thos J  
 1131 Reed Ray L  
 " Wagar Wm H  
 1135 Vacant  
 1139 Barton Arthur J  
 1145 Cornell Mrs Maria  
 1149 A & P Tea Co  
**20th S W Intersects**  
 1159 Schlemmer Edward S  
 1163 Orr Mrs Muriel  
 1167 Hane Edwin L  
 1169 Wiseman Geo B  
 1173 Mason Mrs Lucretia  
 1177 Vacant  
 1181 Scrote Merle C  
 1185 Lies Geo G  
 1195 Witwer Service Station  
 1199 Johnson Clarence T  
 1203 Wilt Russell G  
 1209 Medley Elias F  
 1213 Hess Frank E  
 1215 Acme No 80  
 " Harris Alfred T  
 1217 Shadyside Pharmacy  
 " Shadyside Radio Service  
**Carey ave begins**  
 Shadyside Park  
**24th S W ends**  
 1257 Spitznas Roy A  
 1261 Mueller R Earl  
 1263 Riehl Walter C  
 1269 Henderson Dr John F  
 1275 Burdette Horace L  
 1283 Dewey Wm E  
 1284 Wilt John P  
 1293 Turner Chas B  
 1299 Day John A  
**W Wilbeth rd Intersects**  
 1309 Benzol-Cumberland Co  
 1313 Vacant  
 1373 Bronco Sylvester  
 1381 Ziegler Michael  
 1383 Golden Rule Garage  
 1393 Kenmore Radio Sales & S  
 Burkholder Dry C Co  
 1395 Kenmore Greenhouse  
 1399 Hoffman Wm C  
 " Anderson John jr  
 1403 Phillips John C  
 1409 Vacant  
 27th St Viaduct  
 1423 Lee Delmar H  
 1427 Puten John  
 1433 Russovo Steve  
 1437 Musser Chas A  
 1447 Vacant  
 1449 Palmer Geo B  
 1453 Mehlmauer Joseph  
 1459 Hurless Wm S  
 1461 Root Arthur L  
 1465 Vacant  
 1469 Krause Harold J  
 1471 McCarty John C  
 1473 Vacant  
 1475 McCarty John C  
 1477 Vacant  
 1479 A & P Tea Co  
 1481 Whatmough Danl A  
**20th S W Intersects**  
 1489 Cunningham R Roy  
 1491 Evans James C  
 1495 Pacl Silvio  
 1499 Lapin Demitree  
 1501 Richards Thos E  
 1503 Love Arthur E  
 1505 Vacant  
 1509 Baer Henry A  
 1513 Clockner Edna B  
 1513 Coates Wm J  
 1515 Hunter Dewey W  
 1519 Kenmore Gear & M Co  
 1563-5 Ries Christ C  
 1571 Burnett Wm C  
 1573 Vacant  
 1575 Vacant  
 Barberton Limits  
**South Side**  
 266 Wellman-Seaver-M Co  
 Car Barns  
 Canal Bridge  
 586 Hunt Wm H  
 588 Meyer Mrs Pearl L

590 Vacant  
**Manchester rd Intersects**  
 638 Repasky Dr John  
 642 Bezzeg Michael  
 646 Watters Harvey M  
**Ellsworth et begins**  
 648 Kline Clarence J  
 650 Kline Albert J  
 654 Smulo Joseph  
 660 Love Dr Claude F  
 668 Shook Erwin J  
**4th S W Intersects**  
 678 Baughman Leman W  
 678 Weirath Wm G  
 688 Ida Apartments  
 " Rial Harry T  
 " Mullen Emmett P  
 " Doup Russell H  
 " Spicer Herbert C  
 694 Waltz Madison  
 698 Shank Mrs Mary E  
**5th S W Intersects**  
 714 Ritzman Ernest E  
 718 Vacant  
 724 McConnell John G  
 728 Watters Wm J  
**6th S W Intersects**  
 736 Walker Fred B  
 738 Williams Henry A  
 748 Stoyanchul Stephen M  
 754 Boulevard, Ev Church  
**7th S W Intersects**  
 768 I O O F Hall  
 778 Clouser Leo W  
 786-88 Campfield-Hickman Co  
 " Hope John C  
**8th S W Intersects**  
 798 Baird Wm C  
 810 Ritzman Albert R  
 814 Able Wm L  
 818 Lautenschlager H G  
**9th S W Intersects**  
 828 Brinker Paul C  
 836 Hipple Alfred V  
 840 Doutrich Saml R  
 844 Wirth Mrs Caroline  
**10th S W Intersects**  
 852 Hunsicker Mrs Irma  
 858 Walmer Mrs Lovina  
 862 Lucas Chas E  
 866 Burr Mrs Clara M  
 872 Kenmore Barbecue  
**11th S W Intersects**  
 882 Boyd Wm H  
**12th S W Intersects**  
 910 Vacant  
 916 Hunsberger Mrs Lucy R  
 920 Prochl Mrs Zillah D  
 " Nance Ralph J  
 924 Hewgill Dr John C  
 930 Havre Edward  
 " Phalin Thos W  
 " Ross Sarah  
 " Brown James T  
 930 Bickey & Marshall  
 932 Havre Edward  
**13th S W Intersects**  
 938 Economy Shoe Stores  
 938 Vacant  
 938 1/2 Shank Mark H  
 " Cain Frederick G  
 " Dicker John A  
 " McCorkle Dr Walker E  
 " Marvin Benj R  
 940 Kenmore-S & L Co  
 " Kenmore Ins Agcy  
 942 Kenmore Drug Co  
 944 Royce Mrs Mary L  
 " Allison Earl B  
 946 Carpenter Hardware  
 948 Boulevard Theatre  
 950 Marion Philip L  
 952 Ideal Sandwich Shop  
 954 Rende Michael  
 956 Davies & Griffiths Co  
 956 1/2 Sweitzer Mrs Elna  
 " McDowell Isabelle C  
 960 Roth Provision Co  
 960 1/2 Crislip Dr J Sharps  
 " Jones Arthur  
 " Lodge Hall  
 962 Acme No 17

**14th S W Intersects**  
 964 1/2 Erwin Ross C  
 964 Bachtel Wm C  
 966-68 Woolworth F W Co  
 970 Bee's Dress Shop  
 972 Nye Richard A  
 " Slusser Chas E  
 " Fenchel Carl F  
 " Lee Elmer W  
 972 Scherr Joseph  
 " Yoss Geo W  
 974 1/2 Geiser Ernest R  
 974 Day Drug Co No. 28  
 " rear Vacant  
 976 Robinson Israel L  
 978 Conti John L  
 980 McDowell's Pharmacy  
 982 Honaker Wm C  
 984 Union Abraham  
 " K & P Sales Co  
 " Portage Whislie D G Co  
 986 Alken Maurice R  
 " Byrd Mrs Gladys  
 " Parker Albert  
 " Kight Artia J  
 988 Postoffice  
 990 Boone Claude B  
 992 Vacant Storeroom  
 994 Miller Edward  
**15th S W Intersects**  
 998 A & P Tea Co  
 1000 Rialto Theatre  
 1002 K of P Hall  
 1002 Kenmore Family S S  
 1002 1/2 Junior O U A M Hall  
 1004 Kenmore Dept Store  
 1006 Woods Dr Chas L  
 " Kiefer Ralph W  
 1008 Howe & Wylie Inc  
 1010 Etta-Lou Beauty Parlor  
 1012 Borgen Mrs Florrie B  
 1014 1/2 Borgen Wm P  
 1014 Sterkl W V Agency  
 1016 Pastime B Parlor  
 Allison Earl B  
 1018 Nice & Wercks  
 1018 Spicer Howard C  
 Higgins Dr Robt J  
 1020 1/2 Hamilton Dr Gerald W  
 " Harrison Archie  
 " Popowich Harley  
 1020 Kenmore Drug Co  
 1022 Vacant  
 1024 Lingenfelter Edward C  
 1026 Sunrise Yee  
 1028 Lowry Earl H  
 1030 Stein Carl  
 1032 Harris T & C Co  
 1034 Vacant  
**Florida ave Intersects**  
 1054 Smith Chas M  
 1058 Palace Restaurant  
 1060 Pioneer Ice C Shop  
 1062 Kenmore M Market  
 1064 Owen David R  
 1066 Morton Walter R  
**17th S W Intersects**  
 1078 Rial Bros Bakery  
 1080 Kenmore Dry C Co  
 1082 Mirman Oscar  
 1084 Wagner Danl B  
 1086 Hoffman Fred O  
 1090 Love's Mrs Pie Shop  
 " Love Luther J  
 1094 Raupach James M  
 1098 Johnson Leslie A  
**18th S W Intersects**  
 1102 Vacant Storeroom  
 1104 Havre Dr Sydney J  
 " Walker Harold G  
 " Schaefer Arthur D  
 Parker Geo A  
 " Fisher Herman F  
 1106 Vacant Storeroom  
 1114 Beery Austin A  
 1118 Carpenter Frank G  
 1120-2 Obradov Joseph  
 1126 Cunningham Chas A  
 " Bevington Delno F  
**19th S W continues**  
 1136 Frye Mrs Clara M  
 1142 Smith Edward

# THE CENTRAL HARDWARE & FACTORY SUPPLY CO.

200-202 S. Main St. **KELVINATOR** Iceless Refrigeration

Kenmore Blvd

AKRON 1931 CITY DIRECTORY

Kenyon

369

1146 Johnston W Earl-  
1150 Frew David N  
1154 Caldwell Wm B  
**20th S W intersects**  
1164 Kellogg Mrs Edith  
1168 Francis Joseph E  
1174 Prentice & Co  
" Prentice Elmer H  
1178 Wilt Andrew W  
1182 Pelkey Maurice B  
**21st S W continues**  
1192 Nelson Frank K  
1198 Warner Homer E  
" Dice Mrs Elizabeth  
" Kimball Orrin E  
" McHugh Amos L  
1202 Dimmick Geo H  
1210 Messmore Ottiss B  
**22d S W continues**  
1228 Pond Dr Dallas  
1234 Weber Mrs Caroline V  
1240 Lilly Mrs Gertrude H  
1244 Harbarger Fred L  
1246 Harbarger Dr Arthur L  
1256 Dean James L  
1262 Hahn Henry L  
1274 Hackenberg John D  
1276 Wolf Paul  
1284 Jones Jack  
" Jones Ralph E  
1286 Gaston Elmer G  
1288 Cromble Wm  
1294 Hackenberg Oscar R  
rear Vacant  
**W Wilbeth rd intersects**  
1304 Uhl Service Station  
1348 Laney John J  
1352 Shadyside Coal Co  
1354 Garrett Lynn M  
1372 Kenmore Lumber Co  
1386 Vacant  
1390 Boulevard Tire Co  
" Phillips Coal Co  
27th St Viaduct  
1452 Wright W E Co  
1472 Galat Packing Co  
1486 Mellon Chas H  
1490 Bean John R  
" Anderson Mrs Lillie C  
1492 Radabaugh Lemuel E  
1492 Russov John  
" rear Sibert Saml  
1494 Brkan Saml  
1516 Dillon John D  
1518-20 Stinov Mike  
1564 Stuver Bros Co  
1566 Thomas Gilbert H  
" rear Thomas John R  
" rear Stokes Albert D  
Barberton Limits

## KENNEBEC AVE

From E North ext north (Northeast)

**East Side**  
801 Nottingham Richard  
496 Harris Wm A  
**West Side**  
762 Price Kenneth M  
768 Sparhawk Mrs Anna L  
550 Schlegel Walter S  
792 McCann Earl  
812 Fittro Clarence R

## KENNETH PLACE

From 53 S Case ave east (Southeast)

**North Side**  
1135 Vacant  
1141 Kellos Peter  
**South Side**  
1134 Makres Mike  
1138 Vacant  
1142 Wagoner Ray

## KENT

From 877 E Market east to N Case ave (East Akron)

**North Side**  
4 Cork Edward  
8 Pierce C A Oil Co  
**N Arlington intersects**  
20 Y M C A

34 Vacant  
40 Dietz Paul M  
" rear Ak Sand Blast Co  
44 Burge James T  
54 Vacant

## Broad intersects

88 Salkeld Grant  
**Kent et begins**  
106 Kostra Andrew  
112 Walker Louis  
" Tobin Will

## Williams begins

**South Side**  
23 Straley Harry  
25 Natl Box Lunch  
" Young Mrs Ada  
" Caplinger Warren  
" Merritt Walter  
" Straley Harry  
" Straley Howard  
" Brown Gertrude  
" Abrams Kathryn  
29 Rumberger Roy W  
31-33 A C E Trans Co Inc  
41 Hinchee Frank J  
43 Vacant  
45 Vacant  
47 Nixon Albert E

## Broad intersects

93 Annunciation School  
**Kent pl begins**  
103 Korpiscock Steve  
" Hatherill Wilbur S  
107 Kriska Paul  
" Courtney Stephen R

## KENT COURT

From 88 Kent north and west to Broad (Northeast)

**North Side**  
73 Loizos John  
77 Plachtinisky Andrew  
81 Lane Ernest J  
85 Walker Arthur A  
89 Olson Oscar A  
93 Melert Ivan  
97 Vacant  
105 Stewart Allen C  
109 Widick Joseph  
113 Vargovich Emil  
117 Ries Frank A  
121 Larson Gust N  
125 Tennant John W  
129 Stringer Herman E  
**South Side**  
110 Kmet Paul  
114 Newman Erle  
118 Smith Thos S  
122 Fishel Mrs Nora

## KENT PLACE

From 93 Kent south and west (Northeast)

101 Mouseses Geo  
105 Vacant  
95 Means James  
91 Chapelo John  
85 Calamber Mrs Lucy  
81 Chapelo Mrs Mary  
" Taray John  
" Dudash Mrs Mary  
83 Seramac Mrs Christine

## KENTUCKY AVE

From 2284 27th S W west (Kenmore)

**North Side**  
1277 Hess W Kenneth  
1281 Kerr Chapman W  
1287 Graham James B  
1293 Gray Frank L  
1297 Howard Raymond E  
1301 Royer Mrs Elsie M  
1305 Byers John K  
1309 Boser Mrs Garnet A  
1311 Hoover Earl W  
1315 Hausch Carl  
1319 Halsey Henry R  
1327 Vacant  
1331 Poe Homer D  
1337 Vacant  
1341 Rowley Chas C

## East ave intersects

1381 Wilt Harry L  
1393 Riemenschneider Mrs H  
1397 Trudelle Frank C  
" Baum Corwin V

## South Side

1246 Misbrenner Martin  
1252 Arrington Herman  
1256 Colley Alvin M  
1260 Mentzer Harry A  
1262 Floyd James R  
1266 Grimes Clarence L  
1270 Jones Joseph N  
1276 Parks Warner C  
1280 Hoffman Paul E  
1284 Oplinger James G  
1288 Graham Hugh A  
1292 Coleman Robt C  
1294 Carter Mrs Elsie  
1298 Schar Harry F  
1302 Tailliart Henry  
1306 Wilbourn Edward  
1316 Pumping Station  
**29th S W begins**  
1330 Frymyer James W  
1336 Schmidt Adam  
1338 Tavanietto Benj B  
1340 Seiler Chas  
1344 Walker Harold T  
1346 Vacant  
1350 Drake Clarence H  
1356 McPherson Andrew K  
1360 Vacant Storeroom  
" Blman Joseph

## East ave intersects

1386 Kays John W  
1390 Klein Jacob J  
1394 Dean Wallace J

## KENWICK DRIVE

From Grandin rd south 1st east of Westover drive (West Hill)

**East Side**  
226 Schmidt Henry G  
248 Graham Edward F  
**West Side**  
201 Barrow J Ralph  
217 Hunsicker Oscar A

## KENYON

From 782 Princeton southwest to W South (Southwest)

**East Side**  
791 Lavan Albert D  
795 Baldwin Elmer  
799 Hopkins Mrs Zora A  
803 Wendelken Mrs Bertha T  
807 Kirke Wm J  
811 Rugg Mrs Ella V  
815 Kline Albert P  
**Oberlin begins**  
823 Rothman Max  
831 Apenzeller Peter  
835 Strum James C  
839 Miles Mrs Ellen  
843 Pritchard Andrew F  
847 Crosser Wm J  
851 Kramer Wm W  
855 Lipps Geo  
857 Vacant  
861 Ody Michael  
861 Stemple Roy J  
**Rhodes ave intersects**  
883 Godel Fred D  
887 Glassner Joseph J  
891 Palmer John F

## Russell ave intersects

927 Litman Chas  
929 Vacant  
933 Crookston Arthur V  
935 Smith Lucy E  
943 Stenger John  
947 Derrevere Edward A  
951 Vacant  
955 First W M Church  
**West Side**  
780 Sitterly Geo W  
782 Ramsey Frank D  
782 1/2 Culbertson Robt L  
784 Lux Emil  
786 Devereux Robt L  
788 Butts Mrs E Grace

PHONE  
HEmlock  
3126.

Quality  
Bakers

C  
I  
T  
Y

B  
A  
K  
I  
N  
G  
C  
O

Service  
Price

PHONE  
HEmlock  
3126

# ICE The CITY ICE & COAL CO. COAL

PURE ICE, HOTFYR COAL.

Phone Blackstone 7134

**THE PERMANENT SAVINGS & LOAN CO.** 55 East Mill Street  
 Pays 5% Interest On Deposits. Loans On Real Estate

370 Kenyon BURCH DIRECTORY CO'S Kipling

792 Miller Geo H  
 794 Pahl Aloysius F  
 796 Moore Joseph H  
 800 Christensen Walter H  
 804 Schilling Misses  
 808 Jones Harvey P  
 812 Hodgson Albert  
 812 1/2 Harper Wm J  
 814 Heflin Hobart  
 818 Nuss Geo W  
 822 Dean James E  
 826 Flickinger Albert W  
 830 Willmott Frank J  
 834 Freeman Mrs Frances E  
 838 Albright Rex  
 842 Vacant  
 846 Miller Wm C  
 850 Schuelke M Norman  
 854 Brendle Dewey E  
 Malone Gordon T  
 856 Ganyard Mearl S

**Rhodes ave intersects**  
 868 Quarles Alvin L  
 870 Staples Virgil W  
 872 Digman Geo W  
 874 Rogers Mrs Josephine  
 878 Hamlin James L  
 880 Fenwick Louis H  
 882 Warner Herbert H  
 886 Hose Reuben P  
 894 Amberlang Joseph L  
 896 Artzer Ignatz J  
 902 Thomas John W  
 904 Sisler Chas E

**Russell ave intersects**  
 928 Goldstein Harry  
 930 Nelson David  
 932 Shaffer John F  
 934 Bebee Cash  
 940 Brown Fred S  
 944 Thompson Clarence R  
 950 Angle Grover C  
 956 Dice Mrs Cora E  
 960 Slaughter Lester H  
 964 McCarthy David J  
 966 Boyer Mrs Mary M

**KEPLER COURT**  
 From 237 W Thornton north (Southwest)  
 740 Hughes Harry H  
 738 Burnham Richard A  
 736 Minnick Harry

**KERMIT**  
 From Teddy ave east, 1st south of Congo (Northeast)  
 2246 Vacant  
 2350 Smith Kenneth H  
 2376 Efferson Martin L  
 2387 Horn Leonard M  
 2399 Snyder Thos H  
 2400 Babb Mrs Myrtle  
 2411 Olsen Hobart W  
 2410 Lattimer Chas W  
 2419 Bittinger Martin L  
 2420 Vacant  
 2425 Vacant  
 Vacant  
 2442 Bender Gordon A

**KERR AVE**  
 From 2465 7th S W east (Kenmore)  
 North Side  
 659 Hodas Mrs Elizabeth  
 South Side  
 660 Penchalk Mrs Yustina

**KESSEL AVE**  
 From 1190 Gorge blvd east and west (North Akron)  
 1181 Crano Harry A  
 1161 Vacant

**KICKAPOO AVE**  
 From E North ext north, 1st east of Chinook ave (North-east)  
 797 Edwards Stanley  
 803 Willi Geo E  
 807 Woxen Aenar  
 813 Thornton Gunnar  
 1334 Fulks Vance

**KILLINGLY**  
 From 315 Bowmanville east to Para ave (Goodyear Heights)  
 1347 Vacant  
 1349 Weaver Raymond E  
 1351 Frye Howard H

**KIMBALL COURT**  
 From rear of 1111 Harpster ave east and west to 24th S W (Kenmore)  
 2205 Guilliams Geo S  
 2207 Dunn John A  
 2217 Cameron Patrick F  
 2221 Jackson Rupert F  
 2225 Draper Jasper C  
 2301 Bennett Arthur E  
 2307 Smith John P  
 2307 1/2 Gosser T Edward  
 2313 Borden Elias H  
 2315 Borden Henry A

**KIMBERLY ROAD**  
 From Worthington rd south to Devonshire rd, 1st west of Hampshire rd (Fairlawn)

**KING COURT**  
 From 48 N Maple west to West (West Hill)

**North Side**  
 197 Cardarelli Carl C  
 197 1/2 Wilson Edwin C  
 " Riley Harry E  
 " Rourke John A  
 199 Stratton Vernon L  
 " Conrad Harry J  
 199 1/2 Lamb Albert  
 201 Goodall Raymond E  
 213 Glaze S Dwight  
 219 Brannan Mrs Mary J  
 " Crossland Mrs Ruth L  
 229 Roach Earl V  
 233 Kaminski John S

**South Side**  
 190 Clements Mrs Jane V  
 196 Tolan Frank P  
 200 Rielly Peter  
 202 Vacant  
 " Fields Wyatt M  
 204 Lavery John A  
 210 Farrand David E  
 " Devore Mrs Rosetta  
 " Cummins John M  
 " Grim Chester C

**KING DRIVE**  
 From 72 W Bowers north to Oak Park dr (Central)  
 164 Hillcrest Apts  
 " Korell August M  
 " Rector Mrs M Robey  
 " Bashline David A  
 " Willis Warren W  
 " Miller Mrs Grace  
 " Cooper Mrs Freda  
 " Pascoe Saml  
 " Ireland Lucile I  
 " Stonitsch Harry  
 " Snyder W B  
 " Schofield Madelyne  
 " Wilson Rev Linton A  
 " Walthier Henry C  
 " Adams Paul G  
 " Warner Fred M  
 " Evans Ted L  
 " Chance Mrs Annie M  
 " Appleman Mrs Alice M

**Cole pl begins**  
 158 Diehl Chas P  
 156 Johnson James E

**Ash intersects**  
 156 Vacant  
 154 Edson Frank E  
 152 Humbrecht Chas  
 " Gould Harvey  
 148 Gamble Mrs Clara S  
 146 Louise Apartments  
 " Filkkie Henry J  
 " Morgan Richard P  
 " Elderson Sydney  
 " Keefe Geo  
 Folk Harold K

146 Keeper Chas M  
 248 Roush Geo P  
**Oak Park dr ends**  
 132 Patterson Meridith L

**KINGSLEY AVE**  
 From N Hawkins ave, west (Fairlawn)

**KINGSTON PLACE**  
 From 826 Stadelman ave north (West Hill)  
 252 Mulson Frederick A  
 248 Morris Merrick F  
 246 Thomasson Harvey A  
 242 Mudge Thos R  
 240 Stones Leslie C

**KINSMAN AVE**  
 From 344 W South (South-west)

**KINSMAN BLVD**  
 (See Davenport ave)

**KINSMAN ROAD**  
 From north of Artman ave south 1st west of S Hawkins ave (West Hill)

**KINZIE AVE**  
 From Hazel and Wellington ave east to Montgomery (Northeast)  
 1106 Hawthorn Wm C  
 1110 Smith Mrs Etna  
 1114 Mitan Isidor  
 1122 Campbell Earl J  
 1126 Baer Geo D  
 1130 Jevons Saml H  
 1134 Anderson Clyde C  
 " Webb Lawrence E  
 1138 Burnam Chas A  
 1142 Hanna Clarence M  
 1146 Morgan Chas W  
 1150 Hissey Chas F  
 1154 Wingrove Basil H

**KIPLING**  
 From 887 Brown east to Inman (Southeast)

**North Side**  
 537 Bradley Herbert A  
 549 Ohm Mrs Anna E  
 551 Vacant  
 " Belt Line R R  
 579 Thompson Monroe E  
 583 Gless Albert  
 " Byrd Admiral O  
 587 Donzelli Joseph  
 591 Maenza Tony  
 599 Bene Andrew  
 601 Tighe Joseph E  
 605 Fortunato Dominic  
 611 Stertz Andrew  
 623 Oberritter Ignatz  
 625 Boyeck Rudy  
 631 Tepfenhart Stephen  
 635 Schoonover Clarence J  
 655 Lewis Joseph

**Coventry intersects**  
 671 Hendl Mrs Elizabeth  
 675 Steiner Michael  
 683 Gargolies Geo  
 687 Herasimchuk Efin  
 699 Hofbauer Frank  
 " Fedor John  
 707 Thomas Harry E  
 717 Cook Mrs Pearl  
 719 Argenio Ferdinand

**Hammel intersects**  
 727 Maroni Otto T  
 737 Sturm David  
 741 Ulrich Mrs Mary  
 743 Dobbins French M  
 747 Young Earl C  
 755 Williams Eugene  
 759 Luginbuhl Emil

**South Side**  
 " Belt Line R R  
 564 Bondar John  
 576 Lucas Mrs Sophia  
 588 Parks General

# THE AKRON MORRIS PLAN BANK

## A STATE BANK

Where Progress Begins  
Your Success Depends upon  
Yourself and not on "Good Luck"

Kipling

AKRON 1931 CITY DIRECTORY

Khng

371

600 Vacant  
612 McClain Moses D  
616 Hrycyk Alex  
620 Mole Saml  
622 Ellison Lucius  
636 Farrell Joseph R  
640 Rocco Leo J  
644 Reining Geo  
648 Crawford Wm M  
652 Wayne Cecil  
654 Bordonaro John  
656 Prince Harry E  
660 Morrison Mrs Rhea  
664 Hamrick Ralph M  
**Coventry intersects**  
672 Fekete Albert  
676 Kelmar Joseph  
688 Harrison Joseph H  
696 Glover H Grover  
698 Vacant  
700 Vacant  
**Hammel intersects**  
734 Vacant  
738 Knotts Mrs Marold  
742 Miller John  
746 Gayer Mrs Julia  
750 Walker Michael  
754 Kovach Joseph  
758 Spak Harry  
766 Duhon Andrew J  
770 Tichy Joseph K  
774 Greenlun James H

### KIRKWOOD AVE From 418 E Market south (East)

**East Side**  
9 Warehouse  
15 Campbell Colin J  
19 Robinson Dr Henry W  
21 Mohrman Harry H  
25 Claffin Ira E  
27 Miller Thos T  
29 Miller John D  
33 Bethel A M E Church  
35 Arthur James H  
37 Miller James M  
47 Vacant  
49 Tennis Mrs Alice S  
**Ewing et begins**  
53 Hunter Wm J  
57 Shirey Wm A  
**Kirkwood et begins**  
63 Vacant  
65 Rooming House  
67 Hiser Geo S  
69 Cunard Howard N  
**Philomena pl begins**  
75 Sahnay Essa  
79 Carter Earl V  
91 Houk Rev Aaron J  
91½ Meesle Mrs Catherine  
" Rtinger Anna  
95 Manson Robt J  
" Watson John W  
97 Lasetzki Mrs Katie  
101 Shook Frederick E  
105 Kaiser Geo W  
111 Price Wm J  
**E Buchtel ave intersects**  
143 Patterson Wm H  
141 Hood Norman R

**West Side**  
6 Martin Jack C  
8 Vacant  
8½ Vacant  
10 Vacant  
10½ Long Clair T J  
12 Vacant  
14 Marks Wm J  
**Valinda pl ends**  
20 Rodgers John W  
22 Hill James L  
26 Murphy Edward  
32 Adams Wm G  
34 Doran John R  
38 Hurlbut Mrs Mary J  
" Cramer Ernest A  
42 Callihan Chester P.  
50 Miktarian Joseph  
54 Bowman Mrs Lora L  
56 Vacant  
**Mell ave begins**

68 Roth Harry A  
72 McNaughton, Mrs Lena A  
78 Tobias Earl C  
84 Bond Frank T  
90 Becker Mrs Rose M  
94 Avery Wm B  
98 Kennedy John D  
102 Davidson Wm J  
106 Washer Ruscumb E  
110 Avedisian Solomon  
" Strebler Albert  
116 Dowler Mrs Hannah  
**E Buchtel ave intersects**  
136 Haag Michael R  
138 Floto Eugene C  
140 Fick Joseph J

### KIRKWOOD COURT From 57 Kirkwood ave east (Southeast)

16 Mansfield John W  
18 Star Ptg Co  
" Filbey Chas D  
20 Vacant

### KIRN AVE From 412 E Exchange south to Crouse (Southeast)

**East Side**  
405 Schwalbach Mrs Louise  
407 McCardell John E  
411 Robb Edward A  
417 Henry John  
421 Ortscheid Joseph  
429 Raber Nelson E  
" Graves Clio R  
**West Side**  
410 Petrie Mrs Magdalene  
" Nixon Roy S  
414 Finley Wm S  
420 Chamberlin Carver W  
" Chamberlin Uphol Co  
424 Hilton John S  
428 Mishler Frank S

### KLINE AVE From 277 Eastland ave north- east to 379 same (Northeast)

**East Side**  
297 Cavalli Peter  
357½ Conaway Wm  
357 Paccasassi Ettore  
**High ave begins**  
371 Haliko Ben  
391 Krivdich Mrs Rose  
397 Vukelic Nick  
403 Moro Joseph  
409 Nash Michael  
" rear Rasko Louis  
423 Lippman Julius R  
429 Horvath Mike  
431 Sokol Venice  
435 Fulmer Elmer R  
**West Side**  
345 Colosetti Louis  
350 Johnson James  
" Martin Thos R  
" Baker Mrs Sally  
362 Miner Doc  
364 Slack Geo  
370 Skacevic Stephen  
380 Leway John  
382 Olaca Michael  
386 Barbara Nick  
394 Forkas Frank  
398 Pavlovich John  
402 Colch Stephen  
420 Krino Michael  
428 Wellons Walter

### KLING From 314 E Exchange south (Southeast)

**East Side**  
383 Hauenstein Henry H  
385 David Mrs Afafe  
391 Sharp Clarence F  
395 McGinnis Edward T  
399 Dinnin Wm L  
399½ Andrews Alfred A  
403 Richards Lester B  
405 Perkins Walter A  
409 Vacant

415 Hilton Elmer H  
421 Hardy Wm H  
**Wheeler intersects**  
Buchtel Field  
487 Baker Elza M  
**Power intersects**  
609 Strebler John J  
511 Gamble Wm M  
515 Hinkle Chas O  
519 Koits Mrs Rebecca  
**-Rankin begins**  
**Cross intersects**  
553 Smallwood Houston S  
555 Schutzbach Geo  
565 Thomann Michael  
567 Jaros Saml  
569 Fuss Mrs Dorothy J  
571 Ammann Mrs M P

**Tyner begins**  
583 Sanders John R  
585 Patterman Earl  
589 Eshack Joseph  
593 Danford Clair L  
595 Bender Harry J  
597 Smith Harry  
**E Thornton intersects**  
603 McGuire Joseph D  
607 McCann Mrs Ellen  
611 Engelhart Joseph N  
617 Roepke Chas  
619 Royka Andrew  
625 Shullo Ernest R  
625½ Baker Ray  
629 Zitter Alphons  
" McDowell Edwin L  
" Kuehner Carl E  
633 Vacant  
635 Olsen Oscar A

**Louisa begins**  
847 Braden Harland H  
849 Catt Mrs Ida  
851 Wheeler Wm H  
855 Drews Herman A  
859 Blazer Matt  
865 Hoffman Gust jr  
871 Lister Mrs Amella  
877 Wilhelm Andrew

**E Voila intersects**  
635 Kyser LaVern F  
639 Moe Jesse N  
693 Zeigler Ira D  
695 Wilson Obie L  
697 Seaver Earl F  
701 Victor Henry P  
705 Klingenhagen Mrs L J  
709 Stiller John T  
" Offret Reynold A

713 Chamberlin Oscar M  
**Lamparter begins**  
721 Warner Clarence L  
725 Antes Karl  
729 Arnold Carl C  
731 Koehn Anthony H  
735 Clark Carl E  
737 Houseman Chas H  
741 Riffle Geo W  
745 Hubbard John R

**E South intersects**  
767 Smith Cornelius J  
" Abel Marion  
771 Santo John  
773 Stein Casper  
775 Akschan Emil L  
779 Heinbuch John  
781 Brandenstein August  
783 Wallin Chas J  
795 Laughman Dennie J  
797 Vacant  
801 Goudy Pearl S  
803 Kohut John  
805 Howe Harlan K  
809 Kramer Emil W  
" Kramer E W S M Wks

815 Schabram Mrs. Mary E  
819 Spiegel John  
825 Zuelsdorf Gus  
829 Braunbach John  
831 Buechlin Otto J  
833 Jost Peter  
841 Horner Guy M  
845 Dreher Wm  
851 Malone Paul  
855 Buzzelli Anthony

**SUNSET VIEW SUBDIVISION**  
 The Ideal Location for your Home  
 In a Strictly High-Class Residential District  
**THE CENTRAL ASSOCIATED REALTY CO.**  
 403-404 OHIO BUILDING

# THE DAUNTLESS PLUMBING & ELECTRIC CO.

18-22 E. State St. PHONE Franklin 8109

372

Kling

BURCH DIRECTORY CO'S

Koerber Place

857 Lehmann Rudolf  
 859 Koch Peter  
 867 Pettioff Jasper  
 871 Thomas Geo W  
 875 Whitacre Jacob L  
 879 Clymer Rev G Arnold  
 881 Robinson Floyd L  
 883 Palumbo Saml  
**Baird Intersects**  
 895 Cook Albert L  
 903 Wells Aubrey S  
 905 Oplinger Leland C  
 907 Gladigau Robt  
 913 Vohn John  
 915 Miller Henry  
**Unopened to Lovers Lane**  
 1011 Guber Edwin H  
 1015 Green Fred W  
 1019 Schnelder Fred A  
 1023 Schnelder Philip  
 1027 Island Santo  
 1029 Fulop John  
 1033 Snyder Wm E  
 1037 Easter Avarj J  
 1041 Vacant  
 1043 Simpson Isaac C  
 1047 Snyder Chas C  
 1051 Vacant  
 1055 Chambers Chas R  
**West Side**  
 370 Vacant  
 372 Saunier Myrtle G  
 376 Wright Ralph E  
 380 Skaff David S  
 " Eastern Rug Co  
 382 Davis Ira O  
 386 Braden Wm H  
 388 Baughman Wm H  
 392 Day Geo  
 394 Eade Wm R  
 396 Kruss John L  
 398 Schwilk John G  
 404 Fahrer Henry E  
 406 Schaefer Mrs Susan  
 410 Fruch Chas H  
 412 Stabb Walter J  
 416 Bikillides Geo  
 " Thompson Harold E  
 422 Roach David C  
**Wheeler Intersects**  
 435 Ulrich Chas H  
 440 Cooper C Howard  
 444 Hall Oscar E  
 448 Harris Frank R  
 454 Pflaum Rudolph  
 458 Tyrrell Mrs Hazel S  
 464 Zaber Chas  
 470 Plueddemann Rev P W  
 474 Vacant  
 476 Knight Alpha R  
 478 Pillsizer Glenn G  
 480 Hartig Wm J  
 486 Rarcher Allison R  
 494 Davis Wm M  
**Fower Intersects**  
 508 Kilbaugh Edward  
 512 Francis Joseph  
**Cross Intersects**  
 568 Hetsch Joseph  
 570 Slattery Thos  
 574 Wise Stephen H  
 576 Laube Carl A  
**Bethwayne et begins**  
 590 Savage Alexander  
 594 Thursby Reynold R  
 " Cummings Anson  
**E Thornton Intersects**  
 606 Schellin Frank J  
 608 Marquardt Otto P  
 614 Cook Wm D  
 618 Peden Mrs Bessie A  
 622 Griffin Helmut H  
 " Marquardt Mrs A H  
 " Wolf Henry jr  
 626 Swartwood Wm H  
 630 Tetzl Michael  
 634 Hammond M Oren  
 " Mohbestos B L Co  
 640 Gommoll Mrs Mary A  
 642 Schmidt Mrs Othella  
 646 Blaurock Mrs Caroline A  
 " rear Blaurock Frank W  
 650 Mittelstadt Albert W

656 Vacant  
 " rear Vacant  
 660 Folk Lawrence A  
 666 Abroms Abraham  
**Conmore et begins**  
 668 Sloan Harry M  
 676 Vacant  
 678 Beims Geo W  
**E Voris Intersects**  
 686 Whyler Frank E  
 690 Brooke Walter R  
 696 Bayer Joseph  
 698 Bayer Frank  
 702 Lewis Mrs Margaret A  
 708 Neely Dallas E  
 " Charles Harvey L  
 710 Yeater Mathias  
 " Sterner Paul  
 " Rubber City Printery  
 714 Knepper Dallas E  
 718 Bury Paul J  
 " rear Ideal Baking Co  
 722 Tyrrell Edward J  
 724 Snyder Joseph  
**Bihler et begins**  
 728 Knabe Mrs Bertha E  
 734 Powls Orlo S  
 738 Moewe John A  
 " Soder Clarence F  
**E South Intersects**  
 764 Johnson Thos E  
 768 Oldfield Mrs Elizabeth R  
 772 Squires Mrs Catherine A  
 776 Huhn Wm L  
 780 Valentine Mrs Pauline J  
 784 Loomis Osmand E  
 " Smith Donald M  
 788 Moore Mrs Barbara R  
 792 Ruppert Nicholas  
 796 Graves Mrs Minnie  
 800 Wetzel Reinhold P  
 802 Scheiller John E  
 804 Linn Harry J  
 808 Runge Mrs Amella  
 812 Eftand Philip  
 814 Sees Adam  
 824 Keen Christ A  
 828 Dreurey Harold A  
**E Crozier Intersects**  
 836 Spada Vito  
 840 Leidal Paul  
 844 Miller August  
 848 Guttrung Nicholas  
 850 Guttrung Nicholas jr  
 852 Herhold John F  
 856 Booher Marvin E  
 858 Stokes Cyril H  
 862 Haren Elmer E  
 " Home Furn Rep Co  
 864 Hauser Otto  
 872 Catlow Alfred  
 876 Zeno John  
 " Ward Julius L  
 880 Sarlouis Martin G  
 886 Palinkas Geza  
**Baird Intersects**  
 896 Vacant  
 898 Felber John J  
 904 Shaffer Dennis W  
 908 Miller James W  
 912 Darst Harry H  
 916 Lowe Thos A  
 " Beaver Chas A  
 920 Klever Robt J  
 924 Schilling John  
 936 Frazier Walter R  
**Unopened to Lovers Lane**  
 1012 Glenn Wm M  
 1016 Kelley Frank I  
 1020 Auman Benj F  
 1024 McAllister Burl R  
 1028 Lansberry Elmer C  
 1030 Fleagle Ralph R  
 1034 Towne Algje P  
 1038 Burger Martin J  
 1042 Cooper Lee S  
 1044 Ayers Marcus C  
 1048 Wright Foreain T  
 " Godfrey Thos H  
 1056 Duncan Walton L

**KNECHT COURT**  
 From 503 Baird north (South-east)  
 869 Hathaway Lee R  
 867 Zubovic Michael L  
 865 Welch Harry H

**KNOX**  
 From Barnes road west, 1st south of Peterson-Wright rd

**KNOX AVE**  
 From 2000 East ave west (Kenmore)

**North Side**  
 1203 Howard Carl  
 1215 Inman Wheeler W

**Abbey Intersects**  
 1247 Bissell Neil H  
 " Dye W Ellis

**South Side**  
**Abbey Intersects**  
 1234 Burkhardt Joseph G  
 1254 Riley Earl  
 1272 Ross Herbert C

**KOERBER AVE**  
 From east of Edwin ave west, 1st south of Flora ave (Kenmore)

**North Side**  
 407 Balogh Joseph M  
**Edwin ave Intersects**  
 489 Smith W Ivett  
 493 Morehead Calvin S  
 497 Swisher Thos J  
 501 Bator Joseph C  
 509 Coulter Eugene F  
 513 Steiny Robt E  
 517 Vacant

**Manchester rd Intersects**  
 555 Farkas Stephen  
 559 Planchak John  
 563 Chirmaz Andrew  
 " Moleдор Edward L  
 569 Archer Dana H  
 573 Krendick Nick R  
 579 Redl Joseph  
 583 McGoldrick John J  
 599 Crista Mrs Florence  
 603 Davis Harry

**4th S W ends**  
 619 Kotnik Max  
 Railroad  
 667 Boylen Gordon L  
 671 Misc Thos  
 673 Burdulis Joseph

**South Side**  
 408 Fuchs Nicholas  
 418 Berardi Stephen N  
**Edwin ave Intersects**  
**Pelton ave begins**  
 502 Sweitzer Fred H  
 506 Suru John  
 514 Quarles Paul L  
 518 Tulak John

**Manchester rd Intersects**  
 550 Moreson Saml  
 552 Vogt Oliver O  
 556 Strosser Frank  
 560 Praznik Anthony  
 564 Barrickman Frank W  
 584 Hill John I  
 594 Custer Beal  
 604 Gajdosh John  
 610 Blair Clyde A  
 610 1/2 Barbisch Ralph J  
 620 Kungle Mike  
 630 Sieska Geo  
 630 1/2 Goluack Rudolph M  
 Railroad  
 668 Puster John  
 672 Jereb Vincent  
 674 Morgan Chester L  
 676 Barcroft Mrs Emma

**KOERBER PLACE**  
 From 264 Brown west (South-east)

**North Side**  
 339 Clark Harvey D  
 335 Maddox Arthur J  
 333 Rooming House

# THE AKRON GENERAL INSURANCE AGENCY COMPANY

174 South Main Street, HEmlOCK 5191 FIDELITY AND SURETY BONDS





Get the most from your Postage—Send individually Typed Letters—They Get Results  
165-171 North Union St. Phone Jefferson 2176



Koerber Place

AKRON 1931 CITY DIRECTORY

Kuder Ave

373

331 Kirk Mrs Lorene M  
327 Fogle Ira  
336 Maier Harry C  
334 Savage Peter J jr  
332 Leiser Andrew  
330 Truman Spencer C  
328 Vacant  
326 Vacant

**KOHLER AVE**

From Hope ave west, 1st north of Waterloo rd (Kenmore)

**North Side**

1107 Getz David W  
1111 Lowe Mrs Eliza  
rear Getz Seymour V  
1115 Adamson John  
1119 Gaugler Dervin H  
**25th S W Intersects**  
1137 Zamosko Thos  
1141 McCullough Clyde O  
1149 Mitchell Robt L  
1153 Rex Roy  
1161 Biller Lloyd H  
1173 Martin Russell H  
1177 Sigafos Sheridan J  
1181 Andrews Ivan E  
1197 Jones Mrs Mary E  
1201 Lucas John B

**27th S W Intersects**

1213 Zarcone August R  
1217 Jodon Theodore C  
1221 Bailey H Dwight  
1225 Whitford Frank S  
1229 Snyder Elmer E  
1233 Hudson Mrs M M  
1245 Ashbaugh Joseph E  
1249 Humbert Winfield C  
1253 Cook James M  
1257 Mantz Jacob  
1259 Parks Carlos D  
1261 LeMaster Stanley D  
1265 Gerend Joseph S  
1269 Hunsicker Thos  
1273 Power Christopher J  
1277 Strenick Wm  
**30th S W Intersects**  
1291 Simo John E  
1295 Wisner Leonard H  
1299 Vacant  
1313 Vacant  
1315 Vacant  
1331 Barber Mrs Ella E

**South Side**

1064 Roberts Wm H  
1076 Burkhardt Vincent  
1124 Snyder Chas L  
1128 Thornton Ervin H

**25th S W Intersects**

1138 Smith Joseph J  
1142 Adamson Chas  
1146 O Mara John  
1158 Lightfoot Ward E  
1162 Vacant  
1166 Horner Edward L  
1170 Pizer Eli  
1174 Powell Mrs May B  
1178 Bennett E Frank  
1182 Gibson Saml W  
1186 Wills Wm H  
1190 Wilson J Otto

**27th S W Intersects**

1218 Ray Lorenzo D  
1222 Wellsby Joseph H  
1226 Vacant  
1234 Heller J Ransom  
1238 Ostergard Carl  
1246 Vacant  
1250 Moore Saml L  
1254 Couch Chas H  
1262 Sharp James S  
1266 Berschak David J  
1270 McCullough Henry J  
1274 Vacant  
1278 Strenick Chas J  
**30th S W Intersects**  
1296 DeLong Saml J  
1300 Harmon James J  
1320 Paterson Thos  
1328 Water Works Pump Sta  
1332 Anderson Mrs Jean

**KOLB**  
From 248 Wooster ave south to Fink (Southwest)

**East Side**

725 Marsh Mrs Mary E  
729 Vacant  
735 Crowe John L  
737 Bernhardt Powell  
739 Moore Luther  
741 Short Homer  
743 Watson Howard P  
745 Fox Joseph B  
751 Lingo Edward P

**West Side**

724 Crooks Edward  
728 Spivey Eston  
734 Brinkman Vincent A  
736 Bair Mrs Lenora O  
740 Blank, Geo F  
" Spikerman Louis C  
746 Netherton Noah  
" Ferrell Corlis L  
752 Blake R Vivian  
756 Renz Albert P

**KOONS COURT**

From 284 E South south (Southeast)

**East Side**

791 Martz August E  
795 Pryor Mrs Martha

**West Side**

792 Vacant  
796 Hambly Harry S

**KOONS TERRACE**

From end of Koons court east to Sherman (Southeast)

284 Vacant  
286 Cassidy Thos J  
288 Elliott E Paul  
290 Shipley Leslie I  
292 Beavan David E  
" Thomas Joseph J  
294 Vacant  
296 Conlin Harry G  
298 Krotzer Roland R  
" Dyer Fred A

**KOSSUTH COURT**

From 743 Miami east (Southeast)

118 Cloes Chas N  
" Russ Stephen  
" Bala Peter  
" Faggas John  
122 McCue Chas V  
124 Vacant  
" Szalay John  
126 Ardell Geo  
130 Orban Laszlo  
" Sabo Mrs Ethel  
132 Vacant

**KREINER AVE**

From Forrest Park blvd south, 1st east of Stull ave (Ellet)

44 Varner Clarence M

**KROMER AVE**

From 1385 Forbes ave north and south (Southeast)

783 Kisha Peter  
785 Vacant  
**Forbes ave Intersects**  
**Wyley ave Intersects**  
**Welton ave Intersects**  
876 Manuel Lester W

**KRUMROY ROAD**

From S Arlington ext east, 1st south of city limits (Southeast)

— Houser Harvey C  
— Houser Wm C  
— Ries Chas A  
— Bobas Nicholas

**KRYDER AVE**

From 1297 Pond View ave north to Newton (Goodyear Heights)

**East Side**

201 Chapman Luther C  
203 Dunn Hugh E  
213 Faucett Alvin R  
223 O'Donnell Wm P  
227 Swartz Fred  
231 Duffield Mrs Phoebe E  
235 Grace Clayton R  
239 Richards Clinton J  
243 Vacant  
247 Jones Wm J  
251 Rawls Swinton  
" Bennett Mrs Hazel B  
255 Baliff Mark G  
261 Griffin Ansel  
265 LeMaster Webster Z  
269 Teeter Ralph W  
275 Dickerhoof Mrs Cora  
279 Speer Lovett L  
283 Pyle Chester H  
291 Ross Ovid E  
295 McFadden DeWitt T  
299 Camp John L  
303 Wheeler Fred A  
305 Chisholm John B  
309 McAmis Ishame S  
313 Paige Wesley J  
317 Martin Mrs Virginia A

**West Side**

220 Moring Warren A  
224 Smith Wm K  
228 Melvin Mrs Flo  
232 Rennix Nim R  
236 Wallace Sidney E  
240 Seaman Thos J  
244 Hamilton Geo B  
248 Prempert Albert D  
254 Beck Thos  
258 Davis Albert  
262 Armstrong James H  
272 Prince Jack F  
" Finney Wm R  
" Simons Wm  
276 Sajben Saml  
280 Prosser Matthew  
284 Warner Mrs Ileen  
288 Delhammer Carlos G  
292 Williams Richard  
296 Christian Golden G  
306 Hackathorn Richard D  
310 Vacant  
314 Lavo Paul  
318 Paddison Bert M  
322 Husk Omer R

**KUDER AVE**

From 705 W Market north to Merriman rd (West Hill)

**East Side**

23 Knopenberger John  
31 Fitch James H  
35 Woodling Ernest B  
41 Rentschler Wm C  
47 Dunn John W  
51 Piero Ray C  
55 Burgess Alice  
" Ralston Dorothy G  
57 Richardson John K  
61 Falor Shelby A  
63 Schultz G Frank  
67 Masterson Mrs Mary  
73 Metz Edward H

**West Side**

28 Kavenagh Wm E  
36 Mayfield Fred A  
38 Corbett Wm N  
46 Peabody Francis R  
52 Pfueger Mrs Sarah J  
58 Long Nelson J  
62 Dice Marvin M  
66 Craig J Louis  
72 Vacant  
76 Hummel Albert G  
82 Ingersoll Albert G  
86 Wadsworth Wm R  
90 Vacant  
94 Bovard Floyd G

**REAL ESTATE**

**1099 SOUTH MAIN ST.**  
PHONE Franklin 7195



# THE CARMICHAEL CONSTRUCTION CO.

148 EAST MILLER AVENUE



**BUILDINGS**  
When Time Is Paramount, This  
Organization Delivers

374

LaBelle Ave

BURCH DIRECTORY CO'S

Lagoon

**THE EATON-HANDY-HARPHAM CO. HEMLOCK 6171**  
**REAL ESTATE**

**LaBELLE AVE**  
From 1292 Diagonal rd west  
(Sherbondy Hill)

**North Side**  
Packard dr ends  
939 Mills Emery N  
Winton ave intersects  
967 Pistrue Geo  
**South Side**  
940 Miku Vasilie  
942 Klein Mrs Margaret  
Winton ave intersects  
962 Bogdan Geo  
966 Balan Geo  
970 Kosma Peter

**LaCROIX AVE**  
From 612 Howe south to W  
South (Southwest)

**East Side**  
981 Bateman Mrs Lena  
985 Negley Roy E  
991 Botimer Edwin J  
993 Stein Wm  
995 Johnson J Henry  
997 Faulder Geo K  
999 Kisner James W  
1005 Herman Mrs Catherine  
1007 Kehrer Wm R  
1011 Fuller Adelbert  
1017 Rector Mrs Sadie  
1021 Strabley Jacob L  
**W Thornton intersects**  
1047 Austin W C  
1051 Derhammer Geo W  
1055 Mohn Oscar A  
" Eriner Glenn M  
1059 Murray Robt F  
" Jones Garrette  
1063 Hulme Rev Geo M

**Blanche intersects**  
1075 Friedman David  
1079 Becker Harold D  
" Church Wm F  
1083 Parks Rezin O  
1089 McLean Mrs Capitola  
1091 Brown Adolph  
1095 Walsh John P  
1127 Geiger Stephen  
1131 Fryer Guy L  
" Wasson S Edward  
1139 King Donald C  
" King Robt  
1143 Varner John I  
1149 Walker Wm M  
1153 Vacant  
1155 Mueller John W  
1161 Shumaker Clarence E  
1171 Carson Sumner J  
1175 Noel Clifford E  
1179 Rector Herbert L  
1187 Smith Roy W  
1191 Feyzes Alois  
" Fuchs Earl J

**West Side**  
980 Lowe Albert L  
982 Reffner John P  
986 Bucy Geo E  
988 Brunner John F  
994 Soentgen John P  
998 Griggs Joseph P  
1002 Woerz Theodore  
1006 Diehm Kent E  
1008 Fetters Mrs Melvina  
1010 Lewis Carl S  
1014 Kretzberg Mrs Alda  
**W Thornton intersects**  
1048 Goldthred Harry I  
" Reardon Francis  
1052 Whited Dewey E  
1056 Burnett John C  
1060 Wilson Raymond W  
1064 Lembright Richard H  
" Cole Geo

**Blanche intersects**  
1074 Boldish Steve  
1080 Urschel Adam  
1084 Moon Elijah H  
1088 Kreimer James  
1092 Nickerson Emmet L  
1096 Klein John A  
1104 Metzinger Michael A

1122 Brown Archibald M  
1138 Angel Clarence W  
1144 Harris Owen E  
1148 Rathe August  
1156 Field Albertus B  
1160 Bauer Fred C  
1166 Whitlinger Herbert W  
1170 Buhalak Joseph J  
1182 Biernbaumer Oliver W  
1184 Hale Michael W  
1196 Bixler John W  
" Phelps Robt D

**LAFAYETTE DRIVE**  
From 605 Palisades dr north  
(West Hill)

**Letchworth dr begins**  
664 Marquardt Frank J H  
**Malvern rd begins**  
612 Leonard Ernest E

**LAFFER AVE**  
From west of 360 Iroquois ave  
east, 1st north of Newton  
(Northeast)

**North Side**  
1243 Manning Otto  
1245 Wilson Jay W  
1251 Vacant  
1253 Vacant  
1257 Boyle John W  
1259 Rees Wm B  
1277 Bandura Dan  
1283 Peak Thos

**Iroquois ave intersects**  
1291 Carter Saml J  
1295 Dix Mrs Ophelia  
1299 Jeffries Lucius  
1303 Geiger Martin  
1315 Church of God  
1327 Barnes Roy  
1351 Dowell John R  
**Pana ave intersects**  
1359 Kerns Guy F  
1367 Figusch Mrs Virginia  
" Tomb Mrs Eva  
1371 Hamilton David  
" Bartholomew Alonzo B  
1375 Kalemam Frank  
1379 Owen Wm  
1383 Stevenson James M  
1387 Harshbarger Clair E  
1391 Koss Peter  
" Rowe Clyde E

1395 Brown Orin A  
" Lewis Raymond A  
" Kuntz Albertina  
" Dannacker Lawrence  
" Wasko Joseph  
" rear Vacant  
1403 Marks Harry  
**Pioneer intersects**  
1413 Smith O Danl  
1417 Leyda Ralph E  
1421 Loritsch Walter W  
1425 Fessler Clarence W  
1429 Drylie James  
1433 McCourtie Robt  
1437 Nelson Martin  
1441 Talbott Paul  
1445 Day Lee W  
1449 Thrash Roy A  
1457 Homrighausen Geo H  
1475 Walker Mrs Mary  
1465 Classen Arthur B

**South Side**  
1230 Banks Cudger  
1232 Baucher John  
1238 Taylor John  
1264 Hoffman Leopold  
1274 Bildersheim Michael  
1282 Dragomir Mrs Margaret  
**Iroquois ave intersects**  
1292 Spie Geo  
1296 Pesar John  
1300 Bandura Geo  
1304 Mesko John  
1336 Vacant  
1340 McKenzie Louis H  
1344 Vacant  
1344 Walker Henry  
1346 Vacant

1346 Vacant  
1348 Thompson Geo W  
1350 Vacant  
1352 Lewis John A  
**Pana ave intersects**  
1360 Christ Anton  
1368 Alexander Dewey  
" Burgermeister Joseph  
1372 Saley Stephen  
1380 Scobey Lewis J  
1384 Robinson Mrs Rose M  
1388 Ransdell Lucian Y  
1392 Miller Chas A  
1396 Hooper Alexander S  
**Pioneer intersects**  
1426 Jackson Edward W  
1430 Taesler Paul  
1434 Matulich Matt  
1438 Adams Audrey S  
1442 Bodle Raymond C  
1446 Quinn John  
1450 Greenshield Walter B  
1454 Miller Henry A  
1458 Nanny Wm B  
" Arnold et ends  
1464 Frater Leo D

**LaFOLLETTE**  
From 833 Brown east to In-  
man (Southeast)

**North Side**  
-- Vacant Warehouse  
" Belt Line R R  
579 Law Earl C  
583 Browning Chas M  
593 Washington Floyd  
599 Eckenrode Warren J  
605 Hammett Geo W  
615 Hawk Mrs Nellie  
623 Hammer Jacob A  
631 Hanson John G  
635 Grant Jasper W  
-- Vacant  
655 Moss Lorenzo  
657 Smith Harry T  
661 Grant Hiram  
**Coventry intersects**  
687 DeLong John F  
691 Frank Geo  
695 Harrell Chas B  
699 Wilkinson Carl W  
703 Moyer Walter W  
711 Labrozzi Joseph A  
**Hummel intersects**  
737 Vacant  
745 Warren Howard M  
749 Blevins Barney C  
753 Seidel Glenn H  
757 Strawderman Maynard H  
761 Smith Wm H  
769 Leeson Earl  
773 Shaffer Mrs Malinda A  
" rear Ball Chas

**South Side**  
560 Reliable Coal Co  
560 City Barrel & J Co  
" Belt Line R R  
574 Hackney Walter L  
582 Licitri Peter  
602 Charlton Roy B  
606 Vacant  
618 Cskos Geo  
622 Staub Alex  
626 Gungie Joseph  
638 Mareno Saml  
650 Granacher Ernest  
658 Camprana Jasper  
656 Ux Mrs Helen  
**Coventry intersects**  
" Goodrich School  
**Hummel intersects**  
742 Licata Ignazio  
766 Stoyanov Paul  
770 Dobbins Ivan T

**LAGOON**  
From 1663 Manchester rd east  
(Southwest)

**North Side**  
531 Snyder Hubert L  
527 Antonick Saml  
529 Meyer Mrs Mary E

**DIME SAVINGS BANK SAVINGS AND COMMERCIAL  
ACCOUNTS SOLICITED**

# Silver Lake Estates

**FRANK SCHONER, Mgr.**  
Phone WALbridge 6315  
"The Public Be Pleased"

Lagoon

AKRON 1931 CITY DIRECTORY

Lake

375

511 Halamy Frank  
505 Burkheimer Clinton G  
501 Lee Elmer W  
497 Ferrell Mrs Carrie  
**South Side**  
530 Warner John A  
528 Vacant  
522 Teufel Chas  
" Potter Clyde A  
520 Rhodes Walter L  
506 Hixon Earl  
502 Gimble Frank A

**LAIRD**

From 19 Fulton east (East Akron)

**North Side**  
1077 Smith Perry G  
1079 Redman Augustus A  
1081 Stoner Clayton S  
1083 Worthington Chas A  
1085 Robertson Saml L  
1093 Cox Chas T  
1099 Dietrichson Paul B  
1103 Stockton Harry M  
1107 Wormald Saville S  
1111 Steele Geo H  
1115 Ransdell Carney H  
1119 Reece Jack F  
1125 Patterson Van D  
1129 Weis Mrs Sarah A  
1131 Steele Thos F  
1135 Swartout Cornelius C

**Dudley intersects**

1141 Malcolm Apartments  
" Milton Wm P  
" Taylor Ernest C  
" Trull Elton L  
" Griffin Wm  
" Timmerman Danl W  
1147 Talbot Mrs Margaret  
1149 Neville Frank J  
1155 Pitts Chas W  
1157 Keyser Conwell L  
1159 Ellsberry Mrs Grace E  
1161 McBride Martin  
1173 McCune Allen L  
1175 Rieger David N  
1179 Glandorf Eberhart, H

**Rogers ave begins**

1187 Fogle Louis W  
1191 Offret Victor V  
1195 Swartz Elmer L  
1197 Grubb Lester L  
1199 Mitchell Mrs Mary E  
1205 Butcher Saml H

**Berkley ave begins**

1215 Adams Mrs Marie B  
1217 McKnight Curtis E  
1221 Cochran Geo W  
1223 Ondecker Geo  
1225 Coburn Mrs Ella B  
1227 Foran Edward F

**Berman intersects**

1231 McCauley Archie H  
1233 Hobbs John W  
1235 Stockton Mrs Alice E  
1237 Fannin Fred W

**N Marthas ave intersects**

1257 Clayton Dawn  
1261 Davis Sipe C  
1265 Rombold Fred  
1267 Disney Saml R  
1271 Larson Mrs Goldie M  
1273 Stapleton Harry E  
1277 Lakins Barney E

**Barder ave ends**

**South Side**  
1074 Vacant  
1076 Burner Jonas B  
1080 Cunningham Albert B  
1084 Brill Chas W  
1090 Benson John H  
1094 Rettew Allen M  
1098 Brown Mrs Hilda  
1100 Sumpter Wm P  
1104 Carroll Frank  
1108 Gras Frederick J  
1110 Ayers E Saml  
1114 Bolen Earl W  
1116 Morgan LeRoy

1118 Keefe Arthur  
1124 Bolen R Frank  
1123 McFee Ray M  
1132 Stratton Alva J  
" Neving Merle H  
" Watkins Vernon  
**Dudley intersects**  
1142 Herrmann Otto  
1146 Morris Mrs Anna N  
1148 Prather Mrs Minnie  
" Vacant  
1150 Burrus Marvin F  
1154 Laughlin Saml M  
1156 Thomas James  
1164 Blackwell Mrs Minnie  
1168 Mays Mrs Olive D  
1172 Swisher James E  
1176 Anderson Mrs Mary  
1180 Butler Wm E  
1184 Stephan Fred E  
1186 Blackwell Edmund R  
1190 Halstead Shelby T  
1194 Adams J Earl  
1196 Cornell Mrs Mary  
1200 Jackson Mrs Naomi  
1204 TeLinde Earl F  
1208 Betts Allen C  
1210 Reynolds Mrs Emily M  
1214 Vacant  
1218 Short Noble G  
1220 Norton Wm L  
1222 Robbins Chas M  
1224 Gray LeMar A  
1228 Harris Gust

**Berman intersects**

1232 Hohneck Fred E  
1236 Dayton Mrs Bessie P  
1240 Graham Chas G  
1242 McAfee Wm H  
1244 Cogswell Mrs Ida B  
**Marthas ave ends**  
1286 Craig Wm A  
1296 Burg Wm T  
1304 Sharpless Geo C

**LAKE**

From 1150 S Main west to Lakeside ave (South Akron)

**North Side**

5 Vacant Storeroom  
9 Holmes Mrs Tilla  
13 Hawley Harry H  
13 1/2 Hamilton Joseph O  
17 Marcus Harry  
25 Vanorsdale C Elmer  
25 1/2 Osborne Hoyt G  
31 Knapp Florence M  
35 Hardy Oscar E  
49 Beers Henry A  
53 Mosley Oscar  
57 Lowther Mrs Margaret  
61 Sharp John  
63 Starcher Coleman T  
65 Stephens Mrs Lucy  
69 Vacant  
71 Stout Joseph  
75 Welch Jacob O  
79 Cooper Margaret P

**Edison ave intersects**

89 Wolfsberger Harley G  
93 Lane Harvey A  
97 Masterson Mrs Alice A  
101 Malone Chas A  
107 Buck Mrs Alvilda  
111 Dickerhoof Leo  
115 Montz Harry E  
119 Frock Mrs Florence M  
121 Herhold Edward  
125 McClure Fred W  
127 Sturm Wm A  
131 Walker James W  
135 Grogan Boyd R  
135 1/2 Vacant  
137 Dildine Frank H  
141 Thursby Roy E  
-153 Greig Saml  
157 Bittner Howard J  
161 Holvey Evan J  
**Princeton intersects**  
173 Ferguson Chas G  
177 Russell Mrs Margaret E  
181 Chisholm Lusky H

183 Stem Aaron K  
193 Vacant  
195 Hodges Geo H  
201 Fasig Danl W  
205 Drexler Raymond P  
209 Vanard Leo J  
213 Griffin Leon E  
217 Stark August R  
211 Ballway Wm L  
225 Reninger Huston H  
229 Hoover Chas

**Victory intersects**

239 Conway Edward J  
243 Misco Peter  
251 Vacant  
251 1/2 Kichline Clark R  
253 Helton Leonard C  
253 1/2 Vacant  
257 Winkelman Irvin  
-263 Bowers Geo  
267 Hicel Benj H  
271 Friedman Saml  
275 Hathaway Fred S  
277 Atha Jay O  
279 Plumb Leon A  
283 Armstrong John H  
287 Wolfe Armor J  
287 1/2 Allen Mrs Ida  
" Lance Frank  
" Montgomery Winnie D  
293 Robertson Ghernie V  
297 Greenfield Mrs Sophia  
301 Manges Leslie F  
301 1/2 Wright W Howard  
" Weir Robt E  
303 Wheeler Arthur G  
307 Vacant  
311 Aguirre Frank  
311 1/2 Swain Danl T  
313 Brazelton Ross O  
313 1/2 Dunley Mrs Sarah E  
317 Dietrich Emil J  
321 Russell Chas  
325 Reynolds Mrs Ida J  
329 Dosch Mrs Sarah  
333 Rehl John A

**South Side**

12 Bonsteln Elwood  
" Westell Martha  
14 Starling J Fred  
18-20 Dunn Willie M  
24 Scoville Joseph W  
26 Shank Mrs Mary M  
28 Whitney Robt J  
" rear Whitney Bros  
32 Carpenter Carl K  
36 Miller Walter L  
38 Schaub Carl R  
44 Eush Albert A  
50 Wise Mrs Rose  
" Austin Sally  
52 Pogue Andrew S  
" Fullen Wm  
56 Lowes Philip  
68 Sumner James R  
70 Palmer Peter N  
74 Price Mrs Gertrude  
80 Woods Mrs Nellie

**Edison ave intersects**

90 Workman Dallas T  
" Glancy Chas E  
" Drexler Fred G  
" Thompson Davis R  
96 Sowers Earl D  
100 Patton Zenice F  
100 1/2 Miller Harvey L  
" Edwards W Edgar  
106 Hardman Otis  
106 1/2 Huctwith Wm J  
108 Thompson Alexander  
110 Allen Mrs Addie D  
112 Russell Wade A  
114 Holman Wilmer L  
114 1/2 Watson Wm  
116 Clough Lee E  
120 Venner Hartman H  
120 1/2 Rollins Pleasant D  
-122 Vacant  
124 Stephens Mrs Minnie M  
132 Bittner Edward R  
**Bittner pl begins**  
136 Rose Dressel S



**CHARVOZ** "Roll of Honor"  
**CHEVROLET INC.**  
275 East Market St.  
Phone Jefferson 3141



**SERVICE IS OUR HOBBY.** Our Long List of Satisfied Patrons Supports this Statement.  
**THE AKRON PLUMBING & HEATING CO.** 73 WEST EXCHANGE ST.

# DAY DRUG STORES

## AKRON'S 24 ORIGINAL CUT RATE DRUG STORES

376

Lake

BURCH DIRECTORY CO'S

Lambert

LITHOGRAPHED STATIONERY  
BONDS AND  
STOCK CERTIFICATES

The Commercial Printing & Lithographing Co.

148 Crews James P  
" rear Forrest Raymond J  
154 Rurr Wm E  
158 Beckham W Hollis  
164 Worley Wm E

**Princeton intersects**

172 Vacant  
178 Long Frank  
184 Springston Randolph  
188 Miller Ralph W  
192 Huth Lewis W  
196 Carrier Pearl L  
198 Porter Claude E  
202 Pollock Albert J

**Caroline et begins**

210 Binns Alfred  
214 Wheatley Joseph K  
214½ Vacant  
216 Popovich Rev Milan G  
226 Sorenson Karl H  
230 Milan Theodore

**Victory intersects**

238 Gentry Jesse L  
242 Vuduris Geo D  
250 Hudnet Elmer E  
258 Cosmar Mike  
262 Heaton Lewis A  
266 Kies Herman P  
270 Haas Wm  
276 Jenkins Anthony  
280 Pamer Matthew  
284 Webber Alexander C  
288 Fevas Chas  
290 Sirilo Frank  
292 Collins Alfred  
294 Waltz Frank B  
296 Coffman James C  
" Posten Virgil A  
" Perdue Raymond E  
300 Schafer Harv L  
304 Knuth Anthony F  
308 Brill Joseph  
312 Patterson Robt S  
" Wheeler Norman R  
316 Horvath Anthony  
318 Takacs Andrew

**LAKEMONT AVE**

From 1428 Manchester rd west (Southwest)

**North Side**

623 Croskev Chas D  
627 Lehr Michael  
631 Parsons Ward L  
635 Condon T Harold  
639 Fry Ervin D  
643 Pansler John F  
647 Gaylord Paul F  
651 Olsen John M  
661 Daou Joseph  
665 Kaltwasser Ralph R  
669 Hillery Dennis F  
677 Williams James R  
681 Costello Edward S

**Hite intersects**

689 Thomas Earl S  
697 Whitfed Garland  
701 Hutchison Hubert E  
705 Squires Wm C  
709 Kinsey Chas

**South Side**

624 Knepper Mrs Clara A  
628 Kuech Albert J  
640 Napier Melvin J  
648 Huffman Donald C  
652 Foust Dwight D

**Rockaway begins**

660 Hamilton Geo D  
670 Fitzgerald John W  
672 Janoske Joseph M  
678 Willard Harold T  
682 Ford Imus K

**Hite intersects**

694 Watkins Clyde R  
700 Steiner Noah F  
704 Oneacre Ernest W  
706 George Virgil  
710 Wagner Edna C  
" Lynn Clare H

**LAKESIDE AVE**  
From 336 W Long south to Kenmore blvd (Southwest)

**East Side**

**W Miller ave ends**  
1127 Summit B Gro Store  
1131 Howard Wm B  
1135 Kosich Mita  
1139 Szabo Mrs Mary  
1143 Rowan Byron L  
1149 Rehl's Rug & F Store

**Lake ends**

1159 Vacant Storeroom  
" Zanko Stephen

**Ira ave intersects**

**Lloyd ends**  
1229 Slamun Martin F  
1233 Carson Roy D  
1235 Peters Robt G  
1239 Taylor Geo A

**Theodore intersects**

1257 LemMon Mrs Gall  
1257½ Vacant  
1259 Vacant  
1259½ Vacant  
1261 Vacant  
1261½ Vincent Clarence M  
1263 Vacant  
1263½ Owens Jesse D

**Vincent ave intersects**

1303 Neff Robt E  
1305 Davis Carl B

**Lakeside et begins**

1309 Henderson Harry B  
1311 Greenlee S Calvin  
1313 Cover Harry  
1315 Pollard Yancy M

**West Side**

Summit Beach Park

**Ira ave intersects**

1198 Jackson Danl  
1202 Mavides Paul  
1206 Ostafin Joseph

**Lakeside et begins**

1212 Mihalik Stephen  
1216 Vacant  
1220 Burk Morris B  
1228 Lorenz Joseph  
1230 Vacant  
1232 Hashman Edward  
1234 Byerly Wm F  
1236 Vacant  
1244 Stewart Mary M  
1248 Schermesser Albert J  
1252 Popiel John

**Theodore intersects**

1260 Brakus Rada  
1266 Congrove G Walter  
1274 Shaw Geo W

**Vincent ave intersects**

1282 Sontheimer Geo B  
1286 Sokoley John T  
1290 Gjurekovic Anton  
1296 Jones Fred  
1300 Cecil John M  
1304 Bana Michael

**Beth begins**

1314 Kauffman Chas S  
1314½ Pophal Herman  
1326 Vacant Storeroom  
1330 Andrews Harry

**Lewis begins**

1340 Vacant Storeroom  
1342 Vacant Storeroom  
1344 American Hotel  
1344 Vacant Storeroom

**LAKESIDE COURT**

From 1206 Lakeside ave west (Southwest)

**North Side**

363 Allums Clayton A  
367 Hoffman F Marion  
369 Kiker James J  
371 Cole Mrs Lvdia B  
373 Fresh John R  
375 Barlow Wm  
377 McCullough Lauritz B  
379 Plum Joseph E

**LAKESIDE COURT**  
From 1305 Lakeside ave east (Southwest)  
3 Vacant  
5 Messenger Cecil

**LAKEVIEW AVE**  
From 1842 Manchester rd west (Kenmore)

**North Side**

567 Conrad Frank P  
569 Cross Gordon E  
571 Sims Elmer R  
573 Hart Hugh E  
579 Bartkus Chas  
585 Sims Homer G

**South Side**

562 Vacant  
564 Ryan James L  
568 Bissell Vernon  
576 Baker Harry N  
" rear Sloat Lester H

**LAKewood BLVD**  
From 1638 Manchester rd west to East ave (Southwest)

**North Side**

615 Slinger Roy J  
**Overlook dr ends**  
**Unopened to end of Hillcrest**

797 Keifer Mrs Anna  
813 Vacant  
817 Clark Robt C  
821 Vacant  
825 Barton Geo V  
829 Vacant

**13th S W intersects**

871 Hensley Edward  
879 Vacant  
890 Barlow Luther R  
905 Vacant  
921 Schmid Otto  
933 Swingle James W  
941 Becker John

**South Side**

590 Broome Orville M  
592 Bair Willard A  
598 Miller Wm F  
602 Ritchey Roscoe V  
630 Bedlion Curtain C  
**Unopened to end of Hillcrest**

**Jason ave begins**

**Saxon ave begins**  
740 Kolb Paul F  
744 Scafti Vincent  
748 Saitta Philip

**9th S W begins**

756 Gaylord Herman A  
760 Kepler Harry S  
780 Vatalaro Vito  
796 Davis Donald H  
800 Lachance Noel P  
804 Zeis Edward O  
824 Adams John  
842 Saitta Saml

**13th S W intersects**

872 Barr Chester E  
880 Harris John F  
884 Perkins Walter J  
892 Willoughby Fay E  
896 Merrell DePerry W  
900 Cook Howard H  
904 Hinton Orville C  
908 Brunlev Clarence M  
912 Latin Michael  
916 Workinger Earl H  
920 Hill Leslie L  
924 Vacant  
928 Vacant  
940 Oney John S  
944 Steude Karl  
956 Messenger Percy A  
960 Vacant

**LAMBERT**

From 1306 E Archwood ave south (Southeast)

**East Side**

731 Lee Chas H  
921 Cunningham W Cephas  
963 Vacant

**Austin ave intersects**  
17 Douglas Houston G

Lambert

AKRON 1931 CITY DIRECTORY

Laurel Ave

377

**West Side**  
— Courtney Clement  
40 Stebbins Harry R  
950 O'Brien Danl  
**Austin ave intersects**  
978 VanBeylen Andrew  
" rear Vacant  
982 Glattes Frank F  
**Neville ave intersects**

**LAMONT**  
From 2130 Newton south  
(Northeast)

**East Side**  
529 Butler Clarence A  
523 Burt John T  
511 Newport Glenn E  
507 Boyd Thos W  
499 Karn Joseph J  
**Enstlawn ave intersects**  
485 Aldridge Ernest C  
477 Seckel Rolhe J  
467 Vacant  
457 Erwin Harry D

**West Side**  
526 Gardner W Robt  
522 Fisher Horace B P  
518 Catalano Saml  
514 Reid Chas A  
508 Vacant  
500 Vacant  
**Enstlawn ave intersects**  
486 Kemp Fred W  
476 Keller John  
468 Vacant  
464 Raack Harry E  
454 Jones John F  
450 Clark Harry H  
440 Brooks Cecil H  
436 Vacant

**LAMPARTER**  
From 713 Kiling east to Brown  
(Southeast)

**North Side**  
443 Zaber Eugene P  
445 McLain Herbert I  
449 Grega Stephen J  
453 Totzke Gustav J  
457 Uherek Frank  
461 Knabe Fillmore D  
465 Washcoe Harry  
" Lampe Julius H  
469 Stonitsch Chas  
**South Side**  
446 Saxe Carl A  
448 Lee Harry  
450 Hardenstein Conrad  
454 Hansel Peter  
458 Boburka Joseph V  
460 Hinman Ralph W  
466 Barber Horace A  
470 Emery James I,  
" Marik James

**LONDON**  
From junction Seiberling and  
E Archwood ave. south (East  
Akron Terrace)  
**Unopened to Wilton ave**  
639 Skaggs Ira R

**LANE**  
From opposite 491 Campbell  
south (Southwest)

**East Side**  
911 Pass Frank  
915 Stallmajer John  
919 Lancianese Frank  
923 Rilling John  
927 Cartone Philip  
929 Brown Eugene H  
933 Raider Frank  
943 Shepp Herman  
951 Bertalan John  
953 Weber Stephen  
957 Chisnell Thos C  
963 Bee Mrs. Emeline  
965 Taylor Geo W  
967 Szucs Frank  
969 Burgess Halton  
973 Edmondson Ortha E

977 Bagyi Andrew  
**Howe intersects**  
1005 Kuhn Walter M  
1009 Abraham Frank B  
1015 Grocholski Steve  
1019 Hudec Frank  
1023 Hensler Geo M  
1027 Townsend Mrs Lena  
1031 Bover Thornton C  
1035 Michaels Anthony J  
**W Thornton intersects**  
1051 Haboush James  
1059 Vacant  
1063 Hine Earl C  
1067 Ross Ralph E  
1071 Koerber Joseph G  
1075 Zehnder John F  
1079 Anderson Mrs Etta  
1083 Benkheuser Mrs Mary  
1087 Peters Ivan  
1093 McMasters E M  
1097 Welton Ernest C  
1099 Vacant  
1103 Kloser Richard

**West Side**  
916 Adkins Ennis  
920 Schur Michael Jr  
924 Schur Michael  
928 Sketres Joseph  
926 Ramoska Joseph  
930 Bokla Joseph  
932 Stumfoll Max  
934 DeRemiggeo Emmanuel  
938 Vacant  
942 Zingle Rudolph  
946 Vacant  
950 Schmich Mike  
— Lane School

**Howe intersects**  
966 Simon Harry  
1000. Grav Virgil W  
1004 Conlev Harry  
1006 Dervalv Mike  
1010 Radjes Nicholas  
1014 Muckley Wesley O  
1018 Vacant  
1022 Klinger Raymond E  
1024 Stone Roy W  
1028 Peters John  
1030 Stoeckle Joseph A  
1036 Lusic John P  
**W Thornton intersects**  
1060 Reeves Alfred J  
1064 Vacant  
1070 Green John S  
1072 Tultz Geo  
1074 Oberhoffer Frank  
1078 Pinto Matthew  
1082 Latham Morton  
1084 Feineisen Joseph C  
1090 Mowles James R  
1098 Dwyer John P  
1102 Richardson Mrs Alice  
1106 Vacant

**LANSING ROAD**  
From Springfield Center road  
south, 1st west of Hilbish ave  
— Yankovich Frank  
**Daniels ave intersects**  
406 Shank Chas T  
434 Reed E Ellsworth  
**Baker ave intersects**  
**Harding ave intersects**  
**Triplett blvd intersects**

**LARCH**  
From 404 S Firestone blvd  
south to Mission dr (Firestone  
Park)

**East Side**  
1577 Blue James C  
1583 Allman Alfred W  
1589 Caldwell Winfeld D  
**Palmetto ave intersects**  
1599 Keller Fred E  
1603 Ess Walter J  
1607 Danner Fred W  
1611 Soderberg Gunnar E  
1616 Griggs Haldane A  
1619 Bines Wm H  
1623 Landis John L

**West Side**  
1564 Gilgen Anna  
1568 Heckman Joseph H  
1572 Lowry John W  
1576 Zimmerman Carl J  
1580 Arburn James E  
1584 Ryan John  
1590 Troetschel Henry T  
**Palmetto ave intersects**  
1600 Wolfe Claude E  
1604 Stewart James S  
1610 Deens John W  
1614 Elsass Roy W  
1618 McDermott Frank J  
1622 Deckard Jerry M  
1626 Kinley Hillis R  
1630 Stulba Michael S  
1634 Allen Cecil C

**LaRUE**  
(See Gaugler ave)

**LASALLE**  
From 702 May west (South-  
Akron)

**North Side**  
**Yale intersects**  
**Harvard intersects**  
165 Soco Michael  
169 McCormack Richard H  
**Amherst intersects**  
193 Ferguson Mrs Iris L  
196 Driabo Geo  
" Francis Morice  
298 McDonald Leo A  
212 Vance P Edward

**South Side**  
**Yale intersects**  
**Harvard intersects**  
164 Kovacs Joseph  
**Amherst intersects**  
191 Turner Robt D  
197 Ostosh Martin  
203 Tillinger John  
209 Somody Thos  
213 Schler John  
**Princeton begins**

**LAUB LANE**  
From 286 S Martha ave south  
(Southeast)  
100 Gowdy Wm O  
196 Brown W Casto  
280 Croft Harley R

**LAUREL AVE**  
From 566 Howe south to W  
South (Southwest)

**East Side**  
987 Aldstadt James S  
991 Stidham Winfeld S  
995 Rockwell Clyde O  
999 King Perry A  
1001 Smith Mrs Abbie S  
1005 Hanla Joseph  
1007 Sherwin Frank  
1011 Jones John W  
1015 Heller Mrs Lena  
1017 Cherry Chas C  
1019 Smalley Grover C  
1023 Agner Lloyd W  
1027 Lewis Wm J

**W Thornton intersects**  
1061 Nickos John  
" Fodor Frank  
1065 Roberts Benj F  
1069 Morris Wm  
1073 Shook Roy E  
1077 McAlarney Edward R  
1081 Koch Mrs Charlotte  
1085 Zimmer Herman  
1089 Walters John P  
1093 Chapman Hugh K  
1097 Harn Glenn D  
1101 Wilhelm Geo N  
1105 Saltsman Nobel D  
1109 Budd Geo A  
1113 Upton Cecil M  
1117 Bender Henry  
1121 Rudolf Geo  
1125 Winklemann Joseph  
1129 Sekoll Jacob  
1133 Lynch Geo F

PHONE  
HEmlock  
8 4 1 3

Interior  
and  
Exterior  
Painting  
Spraying

N.  
H.  
P  
O  
R  
T  
E  
R

Artcraft  
Decorating  
Paper  
Hanging  
Cleaning

PHONE  
HEmlock  
8 4 1 3

**SAFES and CABINETS**  
**THE NATIONAL BLANK BOOK & SUPPLY CO.**  
Two Stores  
36 N. MAIN ST.  
12 E. MILL ST.

# TAWNEY'S ICE CREAM COSTS WONDERFUL NO MORE

378

Laurel Ave

BURCH DIRECTORY CO'S

Leeser Ave

1141 Hamer Mrs Esther L  
1145 McKinney Jasper  
1149 Capotosto Mrs G  
1159 Weese Jesse R  
1167 Vacant  
1163 Tedrick Clarence  
1167 Weirath Chas M  
1171 Keirn Arthur A  
1175 Stuckle Conrad  
1179 Vermillion Frank H  
**West Side**  
980 Weaver Lee M  
986 Masino Gelard  
992 Lytle Scott E  
994 Keiper Henry W  
1000 Kolk Chester  
1004 Vaught Mrs Mary E  
1008 Bostrom Leonard E  
1014 Hajovits Peter  
1018 Bolch Dushan  
1022 Benham Wm H  
1024 Gibson Robt H  
1028 Bunnell Mrs Ruth A  
**W Thornton intersects**  
**Blanche begins**  
1082 Wiland John  
1086 Bennett Millard M  
1090 Ruch Ivan B  
1094 Hart Ernest C  
1100 Cross John H  
" Watson Flynn  
1106 Harrill Erskine  
**Parkdale dr begins**  
1178 Vacant

**LAWN**

From 252 Homewood -ave  
southeast (East Akron)  
253 Nutter Waldo E  
275 Albright A Foster

**LAWRENCE COURT**

From 650 Harvard west  
(Southwest)  
**North Side**  
159 Vacant  
163 Vacant  
**South Side**  
160 Rowley Paul R  
164 Vacant

**LAWTON**

From 670 East ave west to St-  
Michael's ave (Perkins Hill)  
**North Side**  
819 Dent Clyde E  
**Madison ave intersects**  
**Grace ave intersects**  
869 Embreus Mark  
873 Wagner Chas W  
877 Miller Roy H  
881 Rasmussen Nicholas  
885 Dawley Benj E  
899 Dyrlund Louis T  
891 Martin David P  
895 Leas Wm H  
899 Bleak Mis Helen C  
903 Vacant  
907 Johnson August W  
911 Hunton Thos R  
**Noble ave intersects**  
919 Hile Geo E  
923 Bailey Wm D  
927 Trail Russell  
931 Shaffer Wm H  
935 Woodfield Mrs Laura L  
937 Deans James  
941 Koble Elmer B  
**Noah ave intersects**  
953 Guckeyson Mrs C C  
957 Harrington John J  
961 Raasch Earl C  
965 Fawcett Geo A  
**Storer ave intersects**  
993 Snively Clarence E  
997 Moore Chas A  
1001 Schrader Oscar F  
**Mercer ave intersects**  
1021 Brennick Frank H  
1025 Bentley Paul H  
1029 Slagle Forrest C  
**Peerless ave intersects**  
**Packard dr intersects**

**Winton ave intersects**  
**South Side**  
810 Fischer Eric A  
814 Fischer Ernest L  
820 Merkin Benj  
**Madison ave intersects**  
844 Weinberger Bernard  
848 Gruber John  
852 Tomanek Michael  
856 Steinmetz Louis R  
862 Umana Jose M  
**Grace ave intersects**  
872 Brown & Chronister  
" Chronister John H  
874 Vacant  
878 Vogt Clarence N  
882 Hixon Glen R  
888 Mansfield Frank J  
" Mansfield F J & Son  
890 Bensinger Clarence A  
894 McIntyre Frank  
896 Schall Paul  
900 Thoricht Adam  
902 Kracker Matthew  
906 Nosker Fay H  
910 Morrison Paul H  
**Noble ave intersects**  
**Noah ave intersects**  
960 Edwards Joseph L  
966 Johnson W Ross  
**Storer ave intersects**  
1000 Anderson Chas G  
**Mercer ave intersects**  
**Peerless ave intersects**  
**Packard dr intersects**  
**Winton ave intersects**

**LEAGUE**

From 63 S Johns ave east  
(East Akron)  
**North Side**  
1425 Hargreaves Mrs M R  
**Cambridge ends**  
1433 Mason James  
" rear Vacant  
1437 Sparks Wm B  
1441 Hall Geo S  
1455 Dennison Archie M  
**Detroit ends**  
1475 Morrow Wm M  
1479 Mock Harry F  
**South Side**  
1404 Feotis Hanthonis  
1410 Pennell Roland K  
1414 West J Roy  
1426 Hartenstein John A  
1428 McPherson Mrs Grace M  
1432 Ponder Freeman  
" Windsor Glathan C  
1436 Vacant  
1440 Harmon Ralph G  
1444 Downey Marion H  
1446 Loughry J Donnell  
1450 Winklepleck Edwin  
1452 Taylor Hugh F  
1456 Hanlon Ernest E  
1460 North Wm W  
1464 Cottle Chas D  
1468 Roberson Alice  
1470 Girves Pontelis  
1474 Hayes Edward J

**LEASE**

From 615 Crouse north and  
south (Southeast)  
**East Side**  
**Crouse intersects**  
315 Parsons Mrs Maud E  
319 Vacant  
321 Santrock Harvey S  
325 Curnow Garnet  
329 White Nealey S  
331 Sickle Wilbur E  
337 Vacant  
339 Vacant  
343 Vacant  
345 Shaffer John H  
**Gage continues**  
**West Side**  
298 Hunt E Clatus  
**Crouse intersects**  
326 Loulan James A  
328 Evans Raymond H

336 Smith Garner B  
340 Vacant  
342 Wilson James E  
344 Crawford Frank  
346 Boone James M  
" Gibson Geo B

**LEDA PLACE**

From 658 Spicer west (South-  
east)  
**North Side**  
509 Higgins Ross F  
505 McEldowney John E  
**South Side**  
510 McFarland Joseph P  
506 Fitzgerald Roy

**LEE DRIVE**

From 851 Carroll north and  
east to N Arlington (North-  
east)  
**North Side**  
130 Bullock Guy E  
134 Hall Fred O  
821 Klein Geo C  
" Dieler Edward L  
823 Geltz Fred G  
" Nay Homer B  
827 Vanover Roy  
831 Bagent Clyde T  
" Fouley Carl  
835 Holder Curtis A  
839 Kemp Paul R  
845 King Irvill T  
**South Side**  
826 Maltert Andrew  
830 Scott Austin D  
832 Nelsen Chas E  
836 Ricketson Gustavus C  
840 Wolfe Lyle A  
846 Boone Thos K

**LEEDS**

From Newton north, 1st east  
of Newton Circle (Northeast)  
**East Side**  
**Ripley dr intersects**  
659 Sauner Stephen H  
665 Wilcox Thos W  
**Income dr intersects**  
755 Lawrence Victor L  
**West Side**  
**Ripley dr intersects**  
668 Carpenter Robt H  
686 Jenkins Turner B  
**Income dr intersects**  
700 Vanc Emmanuel O  
728 McElhiney Kelly M

**LEESER AVE**

From 2070 East ave west  
(Kenmore)  
**North Side**  
1231 Smith Fred W  
1235 McChener John W  
1239 Woodyard Henry G  
1243 Stewart John J  
1247 Brooks Mrs Rena  
1251 Morrison Robt C  
1255 Davis Ellis G  
1259 Vacant  
1339 Salsgiver Chas W  
1355 Heater Franklin M  
1359 Stievenart Mack A  
**Samuel ave begins**  
1369 Bell Martin H  
1371 McGlinchey Chas E  
1376 Morrison Ray H  
**South Side**  
1230 Long Geo F  
1242 Pollock James J  
1254 Vacant  
1276 Hamrick Mrs Zona  
1280 Morrison Anthony J  
" Vacant  
1298 Bickel Fred W  
1304 Slayman Bert  
1310 Vacant  
1344 Anderson Frederick W

**THE PETTITT BROS. HARDWARE CO. Blackstone 1214**  
26 NORTH MAIN STREET

**"HOLEPROOF" HOSIERY KOCH'S 111 SOUTH MAIN ST.**

Leighton Ave

AKRON 1931 CITY DIRECTORY

Lexington Ave

379

**LEIGHTON AVE**

From 1658 Manchester rd, west (Southwest)

- North Side**  
 1648 Saffener Matthias  
 1652 Gangle Henry  
 1656 Frew Andrew  
 1676 Staton Raymond J  
**Indian trail intersects**  
 1746 Arens Walter A  
 1762 Weiss Andrew K  
 1770 King Peter J  
**South Side**  
 1655 Ellis David  
**Indian trail intersects**  
 1741 Huetinck Geo  
 1745 Edwards Evan  
 1751 Ball Aubrey F  
 1775 Caulfield Peter  
 1781 Sale Thos R

**LEILA**

From 573 Schiller ave east (North Akron)

- North Side**  
 53 Harris James F  
 55 Hoffman Eli  
 57 Wilson Hilyard  
 61 Pruner Orlando D  
 63 Slusser Elwood C  
**South Side**  
 50 Malham Wm W  
 52 Smith James R  
 56 Miller John E  
 62 Heckman Geo W

**LELAND AVE**

From Canton rd east and west, 1st north of Woodmere ave (Ellet)

- North Side**  
**Canton rd intersects**  
 2603 Higgins Everett R  
 2607 Shenise David H  
 2611 Nicodemus Frank  
 2615 Wall Clyde L  
 2619 Donnelly John  
 2623 Rupert Oscar S  
 2633 Palmer James W  
 2637 Malson Harley A  
**South Side**  
 2512 Cavileer Curtis M  
 144 Vacant  
 2536 Ritzman John C  
 2546 Spade Mrs Louise  
 2550 Carnahan A Porter  
 108 McIntyre Arch L  
**Canton rd intersects**  
 2600 Robertson Chester D  
 2604 Johnson Albert W  
 2608 Lucas Dr Geo A  
 2612 Marsden Geo A  
 2616 Kershner Joseph R  
 2620 Yeager Cloyd G  
 Castner Mrs Catherine  
 2624 Margroff Lawrence L  
 2628 Faultless Archie  
 2634 Carmazin Philip F  
 2638 Sumstine Eugene N

**LEO**

At end of Harter ave (North-east)

- Denver begins  
 771 Miller James R  
 773 Kaufman Morris  
 " Strait Thos  
 777 Finley Leroy F  
 " Martin John  
 779 Vacant  
**Allies begins**

**LEONARD**

From east of 1267 Herman ave west to Diagonal rd (Sherbondy Hill)

- North Side**  
 779 Stevin Francis M  
 783 Stevin Mrs Ursula  
 787 Vandergrift Thos J  
 791 Wright Richard J  
**Herman ave intersects**  
 809 Crowther Mellor

- 811 Mutz Mrs Catherine  
 813 Jenova Mrs Elizabeth  
 829 Orosz John  
 833 Brooks Chas C  
 837 Mutz Geo  
 845 Slonsky Nathan  
 851 Falcone Louis  
 855 Cochrane Earl E  
 859 Taylor Thos A  
 863 Vacant  
 869 Randers Andrew D

**South Side**

- 782 Portman Julius  
 786 Koehler Oscar M  
 790 Maurer Elmer  
**Herman ave intersects**  
 826 Bunovich Stephen  
 830 Bednar Adolph  
 840 Lohret Joseph A  
 846 Vacant  
 848 Vacant  
**Harmon ave begins**

**LEONORA AVE**

From Harvis ave east, 1st south of Hazelwood ave (Northeast)

- 1308 Mills Carlos C  
 1350 Milan Curlius R  
**Fraze ave intersects**  
 1359 Nitz Albert A  
 1351 Nitz Albert C  
 1364 Nitz Wm C  
 1368 Bartch Wm  
 1374 Vacant

**LEORA AVE**

From 1391 Curtis east to Andrus (Southeast)

- North Side**  
**Moore intersects**  
 151 Jones Mrs Laura  
**South Side**  
 112 Osburn David C  
 116 Feist Albert F  
 120 Smith Mrs Sevilla  
 124 Griffin Fred M  
 128 Hamilton Lawrence G  
 132 Russ Mrs Katie  
 136 Planigan Martin  
 140 Wray W Fred  
 148 Vacant  
 154 Wilson Ford S  
 " rear Vacant

**LEROY AVE**

From 538 Howe south to W Thornton (Southwest)

- East Side**  
 961 Fleming Curtis  
 995 Kingsbury Rufus E  
 999 Karabas Steve  
 1001 Engler Mrs Barbara  
 1003 Marinoff Kosta  
 1007 Coccolini Saml  
 1011 Fraspaleusky Stanley  
 1015 Seb Wm  
 1019 Staverman Albert G  
 1023 Rogers Chas T  
 1027 Smith Sebastian  
 1031 Roush Geo C  
 1035 Bise I Hoyt  
 1037 Pease Mrs E Lorain  
**West Side**  
 882 Freeland Geo  
 886 Motz Carl E  
 890 Rucker Lawrence S  
 896 Allrutz Mike  
 1000 Wetzell Edward L  
 1004 Huprich Mrs Anna  
 1008 Tenny Sidney H  
 1012 Spinks Herbert H  
 1016 Lewis Danl  
 1022 Vacant  
 1026 Hoff Jennings W  
 " Shaffer Almon W

**LESLIE AVE**

From 1607 Manchester rd east (Southwest)

- North Side**  
 565 Boehme Chas G  
 553 Nichols Russell F

**South Side**

- 558 Shaw Wilson R  
 554 Kesterson Guy  
 546 Eckert Lewis jr  
**LESTER COURT**  
 From 443 Bishop east (Southwest)  
 542 Spiva James E  
 548 Movesian Nuatt  
 552 Shama Eli

**LETCHWORTH DRIVE**

From opposite 664 Lafayette dr east (West Hill)

- North Side**  
 585 Riddle Hollis L jr  
 581 Hogan Mrs Isabel M  
 575 Killian Adam J  
 557 Stetler Warren A  
 551 Brandius Hans A  
 539 Rader Dr Frank J  
 533 Kittinger Albert R  
**Englenest ave intersects**  
 505 Isham Donovan D  
 491 Rollins John H  
 485 VanOrman Ward T  
 481 Wickle Chas A  
 471 Graham Roscoe C  
 467 Kurtz Horace B  
 461 Wiedemann Otto J  
 455 Greenly Russell J  
 435 Gamble Jack K  
 425 Conner S Grant

**South Side**

- 606 Kohltz Arthur R  
 582 Burgner Arthur E  
 570 O'Brien John T  
 552 Geske Otto F  
 546 Gorman Harry L  
**Englenest ave intersects**  
**Pallades dr ends**  
 436 Smith C Jay  
 " Corday & Gross Co  
**Canyon trail begins**

**LEWIS**

From 1330 Lakeside ave west (Southwest)

- North Side**  
 365 Denchuk Joseph  
 369 Vowell Roscoe C  
 375 Bowman Saml L  
 377 Vacant  
 381 Krendich Thos  
 393 McKenney Robt O  
**South Side**  
 394 Veling Jack J  
 395 Cikra Alex  
 400 Toth Martin

**LEXINGTON AVE**

From south of 512 E Cuya Falls ave north to Riverside drive (North Akron)

- East Side**  
 999 Grasso Chas  
**E Cuya Falls ave intersects**  
 1033 Strongoli Vito  
 1039 Raughman Noah S  
 1043 Washburn Cornelius S  
 1049 Sproch Michael  
 1053 Vacant  
 1059 Graham Foster E  
 1063 Ramon Joseph D  
 1069 Glaspell Ira L  
 1073 Furry Burt C  
 1079 Bock Geo H  
 1083 Mann Richard H  
 1089 Brown James W  
 1093 Wallace Oscar C  
 1099 Johnston James W  
 1103 Ogden Thos M  
 1109 Matley Forrest H  
 1115 Hershiser Alden D  
 1119 Arnacka Harry  
 1123 Stevens Vincent  
 1129 Briggs Jesse H  
 1133 Briggs Arthur L  
 1139 Rentschler Geo D  
 1143 Fallick Albert L  
 1149 Williams Job J  
 1153 Murray Maurice E  
 1159 Brown Myron B

**The Bankers GUARANTEE Co. Mortgage Loans and Bonds Title & Trust**

# THE DAUNTLESS PLUMBING & ELECTRIC CO. 18-22 E. State St.

**ELECTRIC WASHERS, IRONERS AND SWEEPERS** **PHONE FRANKLIN 8109**

380 Lexington Ave

BURCH DIRECTORY CO'S

Landen Ave

1163 McNab Frank M  
1169 Houk Paul W  
1173 Leininger Hilary L  
1177 Shuman Russell O  
1183 Hough David B  
1199 McCowin Richard C  
1203 Lewers Nathaniel  
1209 Mains John E Jr  
1213 Haberkost Mrs Mary  
1219 Smiley C Guy  
1229 Yerkins Chas W  
1233 Maguire Thos B  
1235 Robey J Albert  
1243 Lemmer Ralph R  
1249 Watson Miles E  
1253 Henson Mathias W  
" rear Stevens Dallas C  
1259 Hayward Arthur  
" rear Vacant  
1263 Clark Wm E  
1265 Snell Henry J  
1273 Allen Bixer D  
1279 Yoder Alpheus M  
1283 Henthorn Mrs E E  
1285 Smith Gay B  
1309 Hennigin Geo L  
1317 Bachelidor Newell G

**West Side**  
1032 Bucy Mrs Jennie E  
1034 Severns Mrs Etta V  
1036 Winch C Stanley  
1052 Fogle Harvey F  
1056 Austin Richard H

**Croft pl ends**  
1062 Barker Lewis L  
1068 Hazen Fred W  
1074 Spence Ward G  
1078 Ling Nicholas D  
1084 Brill Wm  
1088 Emmons Paul L  
1094 Comeriato John  
1100 Harper Norman T  
1104 Dulude Philip J  
1124 Shelley Jesse C  
1128 Scott Thos C  
1134 Blumenstine Joseph  
1138 Rogers Wm T  
1144 Nichols Chas E  
1148 Batz Christopher  
1154 Karl Victor E  
1158 Williams Frank P  
1164 Weaver Mrs Lydia M  
1168 Powell John L  
1178 Brown Harold  
1184 Kaylor Thurman  
1188 Marks Louis L  
1194 Snook Sylvester A  
1198 Dzurio Mike  
1204 Gerberich Sidney D

**Onk way ends**  
1236 Victor John A  
1246 Schaefer Carl L  
1250 Fogle Harry A  
1256 Elton Morgan C  
1260 White Glenn R  
1266 Stinatt Chas L  
1270 Taylor Chas A  
1276 Cook Carrol C  
1280 Gray Harry E  
1284 Corbett Stephen D  
1300 Olson Albert S  
1304 Moran Thos M  
1308 Sams John E  
1312 Canfield A Wilroy

**LIBERTY AVE**  
From 1497 Home ave east and west (North Akron)

**North Side**  
Home ave intersects  
Sarah ave intersects  
" Vacant  
Alice ave intersects  
Margaret ave intersects  
" Vacant

**South Side**  
Home ave intersects  
" King Walter A  
Sarah ave intersects  
170 Simmons Mrs Laura M  
" Barnes Lester J  
Margaret ave intersects  
105 Barnes Harlin

**LIBERTY DRIVE**  
From N Hawkins ave west (Fairlawn)

**LILIAN COURT**  
(See Ella court)

**LILLIAN**  
From 438 Douglas west to Edgewood ave (Southwest)

**North Side**  
371 Prestwood Wm D  
375 Lytle Curtis G  
Rhodes ave intersects  
513 Streeks Frank D

**South Side**  
372 Leiby Mark L  
376 Kemppe Ernest B  
Rhodes ave intersects  
510 Doup Joseph C  
514 Powell Robt  
518 Hall Wm H

**LILY**  
From 454 Cole ave south to E Archwood ave (Southeast)

**East Side**  
1141 Vacant  
1145 Beckett Arthur T  
1149 Berger Harvey E  
1153 Keller Jack  
1157 Martin Theodore R  
1161 Sediak John  
1165 Walsh Mrs Lillian M  
1169 Perkins Robt A  
1173 Pinegar Thos E  
1177 Plale Albert A  
1181 Hepler Herbert H  
1185 Major Landis H

**Eva ave intersects**  
1199 Petrus Steve  
1205 Russell Herbert E  
1209 Butler Tyson M  
1213 Husch John  
1217 Lytle Lloyd E  
1221 Morrison James G  
1225 Arterburn Robt W  
1229 Steinbeck Julius J  
1233 Sheffer John A  
1239 Elliott Leland E

**Clifford ave intersects**  
1247 Penn Walter G  
1253 Murray Geo D  
1257 Rhodes Robt F  
1261 Riise Thos A  
1265 Snyder Geo V  
1269 Tingley Almon O

**West Side**  
1142 Levay Joseph  
1146 Knoch Geo  
1150 Smoley Joseph  
1162 Nettling Conrad  
1166 Jakiklan Michael  
1170 Clark Saml  
1174 Huffman John J  
1178 Briston Julius P  
1182 Yatsko John

**Eva ave intersects**  
1196 Deak John J  
1200 Wanik Michael  
1206 Zarich John  
1210 McKnight Haven E  
1214 MacDonald Edmund J  
1218 Miller Ira E  
1226 Miller Fred  
1230 Fodor James  
1234 Brake Albert T  
1240 Rightmire Noble G

**Clifford ave intersects**  
1250 German Raymond F  
1254 Ratzer Jacob A  
1258 Reed James E  
1262 Hargrove Rev Harry W  
1266 Martin Leslie E  
1270 Harwell John H

**LIMA**  
From Cramer ave south, 1st west of Hoover ave (East Akron)

**East Side**  
69 Ellis Frank  
" Picou Alfred A  
335 Smith Claude C

335 McKee J Emerson  
**West Side**  
344 Bray Wm P  
354 Butcher Chas  
358 Rice Walter B  
364 Snyder Maurice H

**LIMESTONE ALLEY**  
From 118 Lock south to Wooster ave (Southwest)

**W Cedar intersects**  
**W Chestnut intersects**  
403 Sours Andrew J  
" Faw Mrs Hazel  
409 Vacant  
411 Walton Allyn J  
413 Blocker Wm P

**LINCOLN**  
From 184 E Mill south to S Forge (Central)

**East Side**  
93 Nunn Chas L  
97-101 Pittsburgh P G Co

**West Side**  
100 Wise Furnace Co  
" Wise Grave Vault Co

**LINCOLN AVE**  
(See Harrison ave)

**LINDELL**  
From Ottawa ave north to Huquelet, 1st east of Brittain Rd (Goodyear Heights)

**East Side**  
511 Pearce Timothy W  
521 Vacant  
527 Pope Brown  
531 Wasserman Leo M  
537 Shelton John W  
541 Boyd Mrs Helen F  
547 Robinson John L  
551 Hart John G  
557 Jarvis Emory M  
561 Gregg Arthur R  
567 Krappe Walter A

**Tonnawanda ave intersects**  
581 Weller Ralph M  
585 Miller Byron C  
591 Sykes James W  
595 Hoskins Waldo M  
599 Drass Desmond H  
605 Ranick John A  
609 Thomas Walter E

**West Side**  
512 Hunter Raymond S  
518 Arnold Lemoine  
522 Rasnick James E  
526 Wilson David W  
532 Meadows Woodford J  
536 Bean Noel I  
542 Craddock Albert W  
546 McConnell Willard  
552 Miller Theodore A  
556 Walter Ernest E  
566 Watkins James A  
572 Wolgamott Homer C

**Tonnawanda ave intersects**  
592 Gardel Wm F  
596 Cox Joseph E  
600 Ross Stephen  
606 Brown Paul R  
608 Wilson Harvey H Jr

**LINDEN AVE**  
From 539 E Cuya Falls ave north to Riversdale drive (North Akron)

**East Side**  
1057 Stein Mrs Emma C  
1073 Pollock Jacob  
1086 Mandala Joseph  
1087 Stein Danl H  
1089 Seaver A Raymond  
1091 Fabrizio Mike  
1097 Staley Chester D  
1101 Swanson John F  
1103 Vacant  
1105 Sigler Roy R  
**Birchwood ave begins**  
1133 Lyden Paul J

**The EXCHANGE REALTY Co. BROKERS**  
**REALTORS 174 S. Main St. HEMLOCK 5191 ONLY**



# The D. W. KAUFMAN REALTY CO. REALTORS

PHONE Hemlock 8137

Linden Ave

AKRON 1931 CITY DIRECTORY

Livingston

381

1137 Sanford Leland N  
1141 Nobil Paul N  
1147 Underwood C Wilbur  
1151 Trenary Homer C  
1155 Beck Harry J  
1159 Watson Reuel L  
1165 Hammar Harry H  
1169 Gilbert Robt B  
1177 Vacant  
1183 Edfeldt Albin  
1187 Hall David  
1191 Shrewsbury Ira O  
**West Side**  
1046 Coyle Walter J  
1050 McCauley Clyde E  
1054 Muhelm Henry  
1058 Sevdalis Geo P  
1062 Thomas Wm F  
1066 Page Marvin J  
1074 Wright Fred A  
1084 Avery Mrs Garnet M  
1082 Dice Floyd H  
1088 Englehart Edward  
1090 Lind Harvey E  
1096 Barr Lester P  
1098-Haynes Bernard A  
" rear Marks Raymond A  
1100 Spalding Howard F  
1106 Vaugn Russell E  
1110 Porosky Andrew R  
1114 Wilson Wm C  
1118 Adamson Carl B  
1122 Dykes Elmer  
1130 Woods Archie L  
1132 Keller Earl L  
1134 Ley Theodore N  
1138 Engwall Conrad A  
1142 Ganyard Morris H  
1148 Glenn Fred  
1152 Hunter E John  
1156 Fuller Ronald S  
1160 Stein Geo D  
1168 Shanafelt Cloyd  
1170 Lattimore Mrs Julia A  
1174 Varner Russell A  
1178 Bentz Mrs Lottie P  
1192 Torrey Joseph jr

**LINDEN COURT**  
From 123 W Center north  
(Central)

**East Side**  
211 Vacant  
209 Schaeffer Joseph N  
205 Digirolomo Onofrio  
**West Side**  
212 Vacant  
210 Vacant  
206 Vacant

**LINDENWOOD AVE**  
From Girard east, 1st south of  
N Firestone blvd (Firestone  
Park)

**North Side**  
301 Strasser Mrs Kathryn  
305 Tayman Stewart R  
311 Pultz Forrest R  
315 Groetz Geo C  
319 Williams Harry E  
325 Norton Ellsworth E  
329 Trishman Harry A  
333 McDonald Francis A  
**Aster ave Intersects**  
345 VanKannel Howard B  
349 Frame Donard J  
353 Herbig Gordon R  
357 Schneider Jacob  
361 Thomas D Walter  
365 Watson Don  
371 Myers Jesse T  
375 Pitkin Halley F  
379 Knox Earl  
383 Lipscomb Clinton W  
387 Houseman Wade G  
391 Davies Wm H  
395 Brewbaker Chas E  
399 Williams Arthur  
**Beardsley Intersects**  
411 Boyett John L  
415 Sisson Wm R  
419 Neely James C  
423 Cowan Old O

427 Kraft Edward W  
431 Normington Harry  
435 Wells Harry H  
439 Wolfe Ernest E  
443 Greenhorn Alex  
447 Brown Louis E  
**South Side**  
358 Hull Selden R  
" Fredericks Mrs Bird V  
362 Fenton Wm H  
366 Murphy Lindo E  
370 Olson Louis R  
**Holly ave begins**  
382 Stine Fred C  
388 Moyer Otto W  
392 Crown Howard H  
396 Buehler Ernest  
400 Ball Mrs Elma  
**Beardsley Intersects**  
416 Vacant  
422 Gron Clifford G  
426 Little Jesse L  
430 Pugh Paul R  
**Elder ave begins**  
442 Marsh Gilbert J  
446 Whitmver H Theodore  
450 Olson Geo E  
456 Lamme Emerald F  
460 Overfield Harry D

**LINDSAY AVE**  
From west of S Arlington east,  
1st south of Reed ave (South-  
east)

935 Sprows Homer L  
941 Effland Chas E  
949 Hill Wm S  
965 Kassay Paul  
967 Mills Chas E  
**S Arlington Intersects**  
" Thomastown Cong Ch  
1010 Thomas Wilbur B  
1026 Hisey Harvey H  
1037 Hisey Raymond E  
**Clement Intersects**  
**Lambert Intersects**  
1149 Ellis Robt M  
**Staeger ave Intersects**  
1196 Cates Rufus P  
1201 McFalls Larkin W

**LINWOOD AVE**  
(See Gleason ave)

**LINWOOD AVE**  
(East)  
From S Main ext east, 1st  
south of Dresden ave (South  
Akron)

**North Side**  
33 Varca Frank  
43 Tankersley Thos R  
47 Coast Foster F  
**Cairmont ave Intersects**  
Unopened to west of Glen-  
mount ave  
303 Stevens Coleman  
307 Cottrill Arthur C  
**South Side**  
20 Sturm Frank A  
" Vacant  
Unopened to west of Glen-  
mount ave

**LINWOOD AVE**  
(West)  
From 2018 S Main west  
(South Akron)

**North Side**  
**Sycamore Intersects**  
79 Hedden Neel R  
**South Side**  
20 Beynon Wm H  
26 Shafer Marion L  
34 Oberlin Harold E  
40 Fischer Ernest W  
44 Dunlap John T  
**Sycamore Intersects**  
80 Sizemore Lon O

**LITCHFIELD ROAD**  
From 1497 Goodyear blvd  
north to Newton (Goodyear  
Heights)

**East Side**  
299 Magee James T  
303 Coleman Chas H  
307 DeMoss Mrs Laura J  
319 Vandergrift Francis C  
**Hillside ter Intersects**  
341 Keith Morris P  
345 Henry Mrs Josephine H  
" Burke Harvey S  
351 Siedschlag Karl G  
**Pilgrim begins**  
363 Closs Nelson A  
371 Gleaves Thos  
**West Side**  
314 Phillips Carey C  
316 Robb Wm H  
322 Vacant  
330 Mowrey David E  
**Hillside ter Intersects**  
360 Converse D Walker  
368 Davis Mrs Ellen T  
378 Atherton Clarence E  
382 Brittain Harry

**LITTLE**  
From 560 Noble ave west  
(Perkins Hill)

**Noah ave Intersects**  
**Storer ave Intersects**

**LIVINGSTON**  
From 288 W Cedar south to  
Bell (Southwest)

**East Side**  
373 Chambers Lewis F  
375 Sheppard Isaac  
" Miller Fessie E  
379 Gladman Rev John H  
383 Butts David L  
" Johnson Chas  
387 Sheffield Willie  
395 Nelson Louis J  
401 Bowman Harry M  
405 Klein David  
407 Salem Toofek  
411 Salem Massoud  
**Livingston pl Intersects**  
423 Patton Geo M T Co  
443 Badgett Mrs Belle  
445 Koons John S  
447 Durkin Peter J  
**Coddling ends**  
436 Heitzenrater Wm  
467 Gilbert Mrs Bessie  
493 DePolo Biaggio  
**West Side**  
376 Armstrong Arthur A  
384 Pfeiffer Mrs Nora  
" Doolittle Wm  
390 Gauthier Francis J  
" Fink Arthur W  
392 Fink Geo J  
" Riddle Mrs M Grace  
394 Callaway Saul A  
394 Taylor Herbert S  
396 Forby Saml L  
396 Lee Thos  
404 Pairan Paul E  
" rear Harvey Saml J  
" rear Hill Fred A  
" rear Alley David W  
" Reinecke Henry  
408 Rix Mrs Mary R  
412 Patton Geo  
**Livingston pl Intersects**  
418 Jones Richard H  
422 Vanover Welford S  
428 Vacant  
432 Higginbotham Chas L  
438 Vacant  
440 Meaux Sherman L  
442 McMullen Mrs Anna  
448 Frost Chas R  
456 Strawbridge Dr Fred H  
458 Wagner Max  
460 Vacant  
462 Shulansky Jacob J  
464 Adams Henry  
468 DeLuca Antonio

Phone Franklin 0312 FOR B. F. FREDERICK & SON COAL 86 East Thornton St. AT NEW VIADUCT

# THE SUPERIOR HEATING & PLUMBING CO.

46 NORTH CASE AVE.

PHONE FRANKLIN 9518

382

Livingston

BURCH DIRECTORY CO'S

Locust

468 Finnelli Leonard  
470 Pettigrew James W  
" Wilkinson Clyde E

**Sams et begins**  
476 Finnelli Leonard  
" Smith Roy H  
480 Shelestovich Alex  
484 Sweitzer Frank J  
" Dolan James  
490 Shivley Wm

**LIVINGSTON PLACE**  
From 414 Wabash ave west  
(Southwest)

**North Side**  
253 Abdo Thos A  
257 Rich Joseph  
261 Woods Frank  
263 Sunn Joseph  
267 McLain Augustus  
271 Fergus Joseph  
273 Kosa Mike  
277 Fergus Emory R  
279 Solomon James  
285 LeMaster C Frank  
289 Kee Andrew  
293 Seltzer Phillip  
295 Reitenbach John  
299 Collins Mrs Malinda

**Livingston Intersects**  
327 Schmidt Edwin F  
331 Jackson John  
335 Gauthier John

**South Side**  
250 Salem Geo  
**Livingston Intersects**  
324 Christian Herdie  
328 Holtzapple Walter M  
332 Foust Playford I  
336 Vacant

**LLOYD**  
From 1212 Victory west to  
Lakeside ave (Southwest)

**North Side**  
271 Syx John E  
273 Epley Geo  
275 Syx Mrs Olive A  
277 Teg Mrs Susie  
277 1/2 Nelson Cecil H  
281 Sekerich Lloyd  
285 Vacant  
287 Vacant  
289 Schneider Mrs Olive  
295 Bankov Michael  
299 Brown Chas H  
" Gold Louis

303 Vacant  
307 Radisa Michael  
311 Boyd Chas E  
319 Fox Mrs Betty L  
" rear Kelly John H  
333 Akins Lest  
" rear Brown Harry W  
335 Stevens Howard F  
339 Ulrich Fred F

**South Side**  
252 Rogerson Harry E  
256 Hollingsworth Ross B  
260 Abraham Geo  
264 Yarger Lee R  
268 Watson Robt  
276 Vacant  
280 Vacant  
282 Vacant  
284 Smith Wm A

**Akins et begins**  
292 Rightnour Joseph W  
296 Varis Roman  
300 Kozik John  
" rear Kozik Paul  
308 King Demps P  
312 Marquardt Emil P  
316 Rogers Harold W  
320 Vacant  
322 Vacant  
326 Vacant  
336 Bowers Wm J  
340 Nagy Frank

**LOCK**  
From 272 W Bowery west to  
Locust (Southwest)  
114 Yonker Mrs Lottie  
118 Isley Ralph E  
**Limestone et begins**  
123 Coates Wm F

**LOCK ONE**  
From 48 W Exchange south  
(Central)  
— Ohio Canal Office

**LOCK 16**  
Along Ohio Canal near end of  
N Maple (Northwest)

**LOCKERT COURT**  
From 814 Sherman west  
(Southeast)

**North Side**  
287 Wilkey Sylvester C  
285 Stith Oliver M  
281 Busher Richard R  
**South Side**  
286 Reese Thos  
284 Griffith Sidney R  
282 Gaughan James J

**LOCKWOOD**  
From east of Edwin ave west  
to Manchester rd, 1st south of  
Stanford (Kenmore)

**North Side**  
Edwin ave intersects  
423 Lee Ross D  
**Pelton ave intersects**  
457 Britton Chas B  
461 Stafford J Frank  
465 Vacant  
471 Pence H Edward  
483 Bauer Ralph E  
489 Rimel Geo D

**South Side**  
Edwin ave intersects  
408 Young Chas V  
420 Jacobs Louis  
424 Helton Augustus E W  
428 DuCar Wm J  
432 Khune Richard C  
438 Murray Wm  
**Pelton ave intersects**  
448 Dague Harvey E  
452 Perkins Thos L  
462 Kovacs Paul  
466 Shephard Wm A  
470 Thies Herman R  
478 Braucher Fred J  
482 Morrison Wm T  
486 Elsholz Wm C

**LOCUST**  
From Glendale ave at Ceme-  
tery entrance south (Central)

**East Side**  
107 Partridge Wm E  
143 Moran Mrs Mary A  
145 Garrett John M  
**Willis ave intersects**  
157 Crum Mrs Lena B M  
165 Vacant  
169 Freudeman Albert G  
**Parkway begins**  
177 Fox Harry G  
181 Schweitzer Emil A

**Ash ends**  
213 Gelhart Fred H  
**W Center intersects**  
239 Quattrocchi Marion  
245 Whedon Flat  
" Lowe Erskine P  
" Dotson Anna B  
" Burkhalter John S  
" Rice Mrs Etta  
249 Newell Mrs Wilhelmina  
**W State intersects**  
259 Phillips Clair A  
263 King Michael J  
265 Kienzie Henry D  
" May-Fiebeger Co  
**Greenway ends**

281 Underwood James R  
283 Henderson Mrs Nettie T  
285 Weld Mrs Pansy M  
291 Karris Geo  
**W Buchtel ave intersects**  
Perkins Square  
**W Exchange intersects**  
**Lock ends**  
369 Barlas Frank  
" Johnson Story J  
375 Horvath Joseph  
381 Thome Harley D  
" Waser Frederick W

**W Cedar intersects**  
397 Gospel Hall  
401 Furey Mrs Sadie  
403 Vacant  
411 Rowden Mrs Margaret  
" Kline Henry  
423 Shibley Grant  
427 Haddad Toufe  
**W Chestnut intersects**  
435 Fleming Margaret  
445 Wilson Edward D  
449-55 Kraslavsky Mike  
" Square D Auto W Co  
" Zetzer Morris  
463 Schuck August J  
" rear Vacant  
" rear Vacant

467 Riashi Rev Agablos  
**Wooner ave intersects**  
493 Brumbaugh Ernest S  
495 Smith Raymond C

**West Side**  
Glendale Cemetery  
150 Vacant

**Willis ave intersects**  
156 Leitz Dr Harry W  
160 Tubbs Clayton F  
166 Warner Robt G  
170 Broderick Mrs Ella J  
174 Douglas Apartments  
" Peters Hector L  
" Cox O Peter  
" Ward Paul R  
" Cole Shelley H  
" Chase Geo G  
" Clarke Chas R  
" Kienth Kenneth D  
" Spinney Newton R  
" Murphy Paul M  
" Briner Frank J  
" Bevan Albert E  
" Robertson Mrs Leona  
" Wingerter Ralph A  
" Casteel Robt C  
" McGarey Frank  
180 Ross John N  
" Stone Mrs Gertrude A  
186 Vacant

188 Taylor Hubert E  
192 Rose Wm A  
200 Kempel Apartments  
" Housiaux Louis  
" Biddle Mrs Anna M  
" Fritz Saml G  
" Cox Howard B  
" Hildebrand Geo B  
" rear Pantazes Louis  
208 Pero Wallace  
" Christy Newton H  
214 Fifer Chas J  
218 Rannoch Apartments  
" Brown Clarence C  
" Smith Oscar  
" Phillips A L  
" Stitzlein Misses  
" Huff Merle M  
" Zindle Chas A  
" LeMott Earl H  
" Vaillancourt Cyril A  
" Strouse Don M  
" Harrison Robt S  
" Ford R Foster  
" McDonough Catherine M  
" Bond Robt W  
**W Center intersects**  
238 States Roy  
240 Vacant  
246 Biesi Anthony  
" Biesi A & Sons

In Business Since 1888 THE AKRON SAVINGS & LOAN COMPANY 156-162 SOUTH MAIN, CORNER OF BOWERY

**W. D. TURNER**  
WALL PAPER COMPANY



**WALL PAPER, PAINT, LINO-  
LEUM, WINDOW SHADES**  
Akron and Barberton

**THEODORE ST. GERMAIN REALTY CO.** "Our Customers get the Bargains"

308-311 Ohio Building

Phones Blackstone 9118, 9119 and 9110

Blackstone 7171

Locust

AKRON 1931 CITY DIRECTORY

London Ave

383

- 250 Khoury Joseph G
- " Morelli Alphonso
- " Mengendorf Mrs A B
- W State Intersects
- 260 Schick Frank H
- 262 Howson Glade R
- 264 1/2 Vacant
- 266 Nell Edward W
- 266 1/2 Vacant
- 268 Vergulis Gus G
- 268 1/2 Kammer Casper
- 270 Maurer Christian L
- " Jones Mrs Ruth
- 272 Werner Mrs Naomi E
- " Wolfe Elmer F
- 274 Raebach Effinger H
- 280 Vacant
- 284 Moris Wm S
- 284 1/2 Rose Joseph A
- 288 McElcar Joseph E
- 290 Wensell Oliver S
- 294 Mason Stuart H
- 296 Vacant
- W Buchtel ave Intersects
- 312 Mary Day Nursey
- " Dennard Mrs Elizabeth
- 316 Central Presb Church
- 322 Farnbauch John S
- 324 Deming Franklin D
- 326 Municipal T Clinic
- 332 Hummel Chas M
- 334 Brixey Horace W
- 336 Smith Roy C
- 338 Vacant
- W Exchange Intersects
- 362 Christ James R
- " Joseph Joseph
- " Aultz Frank McC
- 368 C & M Alliance
- 370 Crolius Mrs A Catherine
- " Corbin W Roy
- 376 Oles Mrs Minnie M
- " 1st Spiritualist Church
- " Stull Mrs Rodilla
- 382 Stokes Mrs Ida H
- W Cedar Intersects
- 400 Burnett Mrs Frances E
- 406 Hillier Bessie L
- 406 1/2 Authenreith Edward
- 408 Ratcliff Henry
- 412 Hall Oral C
- 418 Stotler Mrs Mary A
- 422 Bader Herman C
- 426 Williams Mrs Florida L
- W Chestnut Intersects
- 436 Centenary M E Church
- 440 Hope Roy E
- 446 Sholtz Mattie
- " Lambach Chas K
- 450 Holden Arthur H
- 458 Folk Mrs Maria
- 464 Vacant
- Woofter ave Intersects
- 496 Jocis Mike
- " L & W Garage
- 504-6 Standard Prov Co
- " rear Vacant

**LODI**

From Newton Circle north, 1st east of Darrow ave (North-east)

**East Side**

- Vacant
- 689 Harper Joseph M
- 699 Wilson Aaron
- 703 Tompkins Marvin A

**Income dr Intersects**

- Vacant
- Vacant
- West Side
- 664 Truxal Lester R
- 700 Spencer J Roy
- 708 Laxton Homer F

**LODS**

From 263 N Howard east (North)

**North Side**

- 3 Jackson Chas J
- 7 Jones Walter J
- 11 Vacant

- 15 Harris Eugene
- 17 Clayton Russell C
- " rear Wynn Wm B
- 21 Cleveland Emmet
- 29 Vacant
- 31 Russo Joseph
- " rear Williams John H
- 35 Glassco Robt
- " Butler Wm M
- Flower et begins
- 41 Crano Stephen
- 47 Cinocca Steve
- 51 Volpe Joe
- 65 Krolik Mrs Pauline
- Otis begins
- 87 Bowman John
- 93 Bowles Mrs Mary
- 93 1/2 Sulkowski Leon
- 103 McCrooy Holmes D
- 113 Marszalek John
- 115 Vacant
- 117 Stanford James R
- 119 Vacant
- 123 Pagano Gaetano
- 135 Vinson Bell
- 137 Prince Robt T
- 139 Wilson John
- 139 1/2 Wallace Andrew J
- 141 Peterson John
- 143 Snead Moses S
- Turner begins
- 163 Wade D Manfield
- 169 Hale Mrs Mollie
- 177 Anderson Wm
- 183 Clark Thos J
- 189 Vacant
- 197 Smith Mrs Anna H
- 203 Vitanza Vito

**Denn begins**

- 211 Contessa Mike
- 217 Procaccio Peter
- 221 Uchynowski Joseph Z
- 229 Vacant
- 233 Zepfner Amand M
- 239 Zepfner Paul J
- 243 Obrecht Mrs Sophia L
- 249 Mattingly Joseph H
- 255 Vacant
- 259 Daniels Gollie
- 269 Lindsey David
- 275 McConnell Lonnie B
- 279 Gray Mrs Clara C

**South Side**

- 2 Vacant
- 10 Peavy Homer M
- 14 Palmer Johnson
- 16 McBride John
- 18 Spencer Andrew
- 20 Harris Thos F
- 22 Brown Ted B
- 24 Wood Mrs Minnie W
- 26 1/2 Tolliver Mrs Jewel
- 26 Edwards Wm N
- 28 Jackson Earl
- 32 Tarlowski Vincent
- " rear Vacant
- 36 Walker Shaw W
- 40 Hitchcock Mrs Mary
- 42 Staten Ernest
- 54 DeBenedictine Joe
- 62 Johnson Mrs Minnie
- 64 Jackson Mrs Fannie
- 68 Murphy John
- 70 Brazile Matthew W
- 74 Woods Spot
- 80 Cady Mrs Etta
- '90 Bryson Jerry
- 94 MtZion Baptist Church
- 100 Brooks Gus
- 102 Crimaldi Joseph
- 104 Roder Chas R
- 112 Satowski Vincent
- " rear Porter Sandy
- " " Brown Wm
- " rear Buck Whit
- " rear Henderson Mrs Mary
- 118 Hickey Jerry
- 120 Vacant
- 122 Vacant
- 126 O'Neill Mrs Carrie W
- " rear Quimby Holsum B
- 132 Krause John W
- 138 Rutland David D

- 140 Woodard James
- 142 Wesley John H
- 152 Thomas Mrs Mary
- 156 Simonetti Joseph
- " Reese Chas
- 160 Ventimiglia Mrs D
- 162 Harper Conley
- 162 1/2 Desseptis Dominic
- 164 Procopio Felix
- " Phillips Nick
- " Buge Geo H
- " Papasodoro Onfrio
- 170 Pirri Carmelo
- 176 Mars Martin
- 180 Schiwe Albert H
- 184 Bradshaw Richard H
- 190 Rogers Geo B
- 194 Watters Edward
- 198 Sferra Stephen
- 204 Vacant
- 206 Seminarti Peter
- 208 Michalec Albert J
- " rear Vacant
- " rear Vacant
- 218 Vacant
- 222 Vitto Nick
- 228 Donatocchio Antonio
- 236 Vacant
- 240 Gareri Joseph
- 244 Montgomery Archie W
- 250 Polefrone Philip
- 256 Gaskin Mrs Pearl
- 260 Forney John
- 260 1/2 Moseley Wm
- 264 Pool Paul
- " rear Young Lee
- 268 Dunson Henry R

**LODS**

(West)  
From 270 N Howard west to Cuyahoga (North)  
9 Catanzaro Mrs Catherine  
11 Vacant  
Lods et begins

**LODS COURT**

From 11 W Lods north (North)

**East Side**

- 273 Chapman Mrs Lilly M
- 275 Avila Monroe
- 277 Delmonico Bartolomeo
- 279 Ventrone John
- 281 Davis James J
- " Browner Geo
- 287 Honski Mrs Anna
- 293 Starr Jinks

**West Side**

- 290 Johnson Sidney
- 295 Camerlato Frank
- 297 Vacant

**LOMBARD**

From 869 Columbia ave east to Patterson ave (North Akron)

**North Side**

- 381 Duke Wm T
- 385 Burgess Edward
- 391 Lasala Frank
- 395 Lineberry Joseph W
- 403 Lawrence Albert C
- 409 Vacant
- 413 Romito Amedio
- 417 Mosely John P
- 421 Springer Homer E

**South Side**

- 370 Bieber Wm A
- 374 Heudorf Mrs Mary
- 382 Ingram Mrs Ada M
- 392 Carlisle Benj H
- 396 Vartanian Abraham
- 400 Stuck Clarence R
- 408 Crookston Mrs Anna M
- 410 Labote Americo

**LONDON AVE**  
(See Anderson ave)

PHONE  
Blackstone 7171

INVALID CAR  
SERVICE

BILLOW

FUNERAL  
DIRECTORS

PHONE  
Blackstone 7171

When You Think of a Bank Think First of the First **The FIRST-CITY TRUST & SAVINGS BANK**

# THE HERBERICH-HALL-HARTER CO.

GENERAL INSURANCE AND SURETY BONDS - 7 WEST EXCHANGE STREET

384

Long East

BURCH DIRECTORY CO'S

Lookout Ave

**WHOLESALE FRUITS and PRODUCE**  
**THE SHAEFFER-WEAVER CO.**

**LONG (East)**  
 From 1079 S Main east to S High (South)  
 19 Bee Line M Trans Co  
 21 Vacant Storeroom  
 " Mumauh Louis F

**LONG (West)**  
 From 1074 S Main west to Lakeside ave (South)

**North Side**  
 7 Falor Clyde F  
 9 Cooley Roy  
 11 Thomas Guy L  
 13 Watson Coleman C  
 15 Riley Mrs Hattie  
 19 Geeso Alonzo E  
 " Kininmont David  
 23 Roth Louis

**Yale ends**  
 37 Weidner Mrs Amanda A  
 37 Beese Chas A  
 41 Greenwald Mrs Grace A  
 47 Wilkinson Joseph W  
 51 Murray Mrs Carrie V  
 55 Sims Herman B  
 59 Moots Jesse B  
 61 Littlefield Thos C  
 63 Smith Nick G  
 65 Oras James  
 69 Ackerman Frank  
 73 Rogers Wade  
 75 Stewart Robt F  
 77 Harper Emmet B

**Edison ave intersects**  
 87 Bigler Wm H  
 " Bigler Electric Co  
 93 Griesinger Adolph  
 97 Barcy Mrs Nora N  
 99 Ackerman Nathan  
 103 Houser James S  
 107 Frisch Max  
 111 Fenwick Joseph P  
 119 Kintz Mrs Flora A  
 123 Leak Thos W  
 127 Kohlsdorf Mrs Ida A  
 131 Marhofer Chas P  
 135 Kyser Edward H  
 139 Shira Mrs Jennie  
 143 Gerloch Geo A  
 147 Smith W Sherman  
 153 Cooper Mrs Maud E  
 157 Graves Chas X  
 161 Fuller Wm O

**Princeton intersects**  
 171 Seacrist Terz A  
 175 Crawford Leonard W  
 181 Uhl Mrs Perie E  
 185 Betz Mrs Tillie  
 187 Oyster Harvey E  
 193 Everwine Wm H  
 199 Haibison Wm F  
 201 Fulkerson James W  
 203 Bauman Ora C  
 " Hardesty Ralph F  
 " Manning Mrs Cora  
 205 Brown Wm J  
 211 Wagner Harvey M  
 215 Boettner Jacob  
 " Boettner Harry W  
 219 Kerstetter Clark  
 221 Hunsicker Fred J  
 227 Kaiser Chas T  
 229 Vacant  
 231 Warder Wilfred  
 233 Welever Clarence A

**Victory intersects**  
 247 Mechling Mrs Agnes B  
 251 Camp Ofa G  
 255 Hunsicker H Emil  
 257 Berrodin Henry J  
 263 Dando Frank  
 267 Dill Arthur W  
 285 Coe Ernest A  
 293 Cosner James H  
 301 Turner Mrs Sophie C  
 " Waldruft Mrs Rhea M  
 303 Arp Chas B  
 Ball Park

**South Side**  
 10 Kamlowsky John P  
 12 Vacant Storeroom  
 16 Berg Leon W  
 18 Devol Geo L  
 20 Rogers Saml H  
 22 Neal Wm  
 26 Williams Mrs Fronie B  
 30 Lester Rauzie W  
 32 Hambly Fred S  
 40 Shane James W  
 42 Sanders Harvey E  
 44 Vacant Storeroom  
 46 Parsons Norman  
 50 Watson Howard E  
 52 Chester Ralph W  
 54 Shane James W  
 58 Climer Edgar  
 64 Capper John S  
 " rear Hoover Mrs Louise  
 70 Whitney Sumner J

**Edison ave intersects**  
 90 Weil Bentley W  
 94 Neal Rev W Paul  
 98 Tippett Mrs Lillian M  
 104 Falor Austin L  
 108 Backderf Mrs Margaret E  
 112 Schray Mrs Elizabeth  
 116 Stark Lewis J  
 120 Deneen Wm W  
 126 Rooming House  
 130 Dowling, David  
 134 Neumeister Mrs Marie F  
 140 Barnett Mrs Mary E  
 142 Gallagher Dr Wm E  
 148 Hill James A  
 150 Henthorn Harley C  
 152 Vacant  
 156 Diehm Ernest F  
 160 Haynes Elgin N

**Princeton intersects**  
 172 Shannon Wm D  
 176 Stewart Elza E  
 182 Morris R Ellis  
 186 McCobb Herbert H  
 192 Kyser Mrs Ethel A  
 " Taylor Mrs Mary E  
 196 Vacant  
 198 Vacant  
 202 Nunnelley Albert A  
 206 Fegancher Andrew W  
 210 Simmons F C  
 216 Bush Mrs Belle  
 220 Meyers Frank A  
 226 Wolcott Harry F  
 228 Rooming House  
 232 Vacant

**Victory intersects**  
 244 Roth Morris  
 250 Weigle Orville C  
 254 Farmer Edward  
 258 Marcopoulos Theodore  
 262 Lautenschlager Harvey  
 266 Little Wm P  
 268 Troche Oscar W  
 " Metzler Mrs Lettie I  
 270 Reighard John J  
 272 Park Edward B  
 278 Martin Mrs Lillian M  
 284 Hunsicker John M  
 " Blackmore Thos  
 294 Mensching Mrs Emma  
 " Sutherland Mrs Clara O  
 298 Griesinger A Paul  
 300 Latchaw Edward R  
 302 Knotts Wm C  
 304 Stranathan Wm T  
 306 Reynolds O-Lee  
 312 Mong Roy A  
 316 Humphrey Clarence C  
 318 Kenkel Theresa  
 324 McNair Geo W  
 332 Vacant  
 334-6 Vacant

**Lakeside ave begins**  
**LONGSTONE AVE**  
 From Brownstone ave east and west, 1st south of E Tailmadge ave (Northeast)  
 1041 McClellan Claude E  
 1042 Wright Dallas G  
 " rear McFarland Lester N

1045 Heater Clarence W  
**Brownstone ave intersects**  
**Whitestone ave intersects**  
 - Osborne Saml J

**LONGVIEW AVE**  
 From 1302 Manchester rd west (Southwest)

**North Side**  
 685 Pealy Harry W  
 689 Vacant  
 693 Lincks Wm H  
 697 Sagadonky Trefon  
 " Novkov Peter C  
 701 Greenwald John  
 705 Hetzel Michael  
 709 Ridge Frank S  
 717 Lower John H  
 721 Spencer Clifford R J  
 733 Lins Henry A  
 " Hiddleson Co  
 737 Nestor Mrs Rose V  
 743 Vacant  
 749 Pyatt Tate M  
 " Morton Chas F  
 751 Minor John P

**Roselle ave ends**  
**East ave intersects**  
**Sunrise dr intersects**  
 799 Oviatt Orson M  
 803 Dowell Albert  
 807 Marshall Frank J  
 811 Johnson Frank L  
 815 Woodydy Stanley L  
 819 Heffner Wm R

**Pontiac ave intersects**  
 851 Perseghian Michael  
 857 Vacant  
 861 Cash James  
 865 Unger Clayton DeF  
 869 Doney Benj A  
 875 Giglio Steve  
 879 Vacant  
 883 Vacant  
 889 Shanazaroff Mesrop

**Superior ave intersects**  
**South Side**  
 690 Kemery Karl S  
 696 Patterson Russell E  
 700 Stear David A  
 704 Oliver Hornsby E  
 714 Ferguson Earl T  
 718 Vermillion M Glenn  
 722 Baum Burr L  
 726 Willis Glenn H  
 730 Lloyd Edward R  
 734 Dupner Chas  
 738 Carlin James B  
 742 McClister Virgil A

**Hite begins**  
 744 Emmel Ervin A  
 746 Emmel Gustav C  
 748 Fowles Geo L  
 750 Sanford Cleon W

**East ave intersects**  
**Sunrise dr intersects**  
 808 Ruehrle Clarence A  
 812 Hale Glen S  
 816 Montgomery Paul M  
 820 Sell Wm H  
 824 Well Conrad A

**Pontiac ave intersects**  
 840 Shahnazarian Kegham  
 844 Vacant  
 848 Merrell Rolland E  
 852 Baugher Roy M  
 880 Cole Glenn W  
 884 Resseger Roma  
 890 Vacant

**Superior ave intersects**  
**LOOKOUT AVE**  
 From 298 Julien ave east (North Akron)

**North Side**  
 269 Vacant  
 277 Limric Clarence C  
 285 Orsine Joe  
 291 Allen Arthur R  
**Montrose ave begins**  
 299 Sylvester Joseph  
 303 Lotze Chas

# Kelvinator THE CENTRAL HARDWARE 200-202 S. MAIN & FACTORY SUPPLY CO. STREET

Lookout Ave

AKRON 1931 CITY DIRECTORY

Lovers Lane

385

3072 Welty Saml C  
 311 Kaufman Emmet B  
 317 Mathieu Geo P  
 321 Faulder Lee J  
**Zeller ave begins**  
 337 Boehme Mrs May  
 353 Shull Lorenzo  
 355 Dille Ira Y  
**Patterson ave begins**  
 371 Masteller Orlo G  
 387 Shaffer Edmund S  
**Oxford ave begins**  
 397 Criss Joseph  
**Parkview ave begins**  
**South Side**  
 252 Vacant  
 326 Eisenhart Geo W  
 328 Bowes Richard D  
 334 Diflore Mrs Anna  
 346 Mars Thos C  
 352 Allen Mrs Gertrude L  
 362 Sellers Thornton L  
 376 Riley Arthur J

**LORAIN**

From 372 N Arlington west to Jewett (Northeast)

**North Side**  
 879 Wilkinson Edgar  
 875 Coffe Mrs Elva  
 873 Coffe Edgar R  
 867 Grant Mrs Regina  
 " Head H Hobart  
 861 Papparone Chas  
 857 Russo Phillip  
 851 Porosky Mrs Catherine  
 845 Mesko Geo  
 841 Conti Antonio  
**South Side**  
 884 Lucas Phillip  
 870 Talia Angelo  
 868 Pisciotta James  
 850 Cockerham Avery L  
 848 Cockerham Wiley E  
 846 Baker Frank A  
 844 Curran Joseph  
 842 Eackelbary Joseph  
 836 Vacant  
 832 Faulkner Chas A  
 828 Mohlmaster Edgar C

**LORENA DRIVE**

From Thompson dr west to White Pond dr (Fairlawn)

**North Side**  
 53 Vacant  
 45 MacNab Arthur A  
 48 Yahner Blaise E  
 47 Hartung Glen J  
 46 Slater Wm A  
**South Side**  
 58 Spencer Chas  
 59 Shook Thurman R  
 60 Martin W J Bryan  
 61 Mason John K  
 62 Vacant  
 63 Vacant  
 64 Weiss Simon H  
 65 Vacant  
 66 Vacant

**LORENE PLACE**

From 604 Bell west (Southwest)

**North Side**  
 377 Oliver Joseph  
**South Side**  
 368 Brister Chas W  
 380 Petrarca Nick

**LORENZ AVE**

From 848 Carpenter west to Selzer (North Akron)

**North Side**  
 135 Vacant  
 139 Brandt Henry C  
 143 Vacant  
**South Side**  
 132 Schooler Clyde F  
**Garfield intersects**  
 162 Richey Wm R

**LORIE AVE**

From Coventry west 1st north of E Waterloo road (Southeast)

**LOUISA**

From 635 Kling east to Brown (Southeast)

**North Side**  
 421 Pickering James E  
 429 Barlett Ward T  
 " Curren Cloyd C  
 431 Werne Mrs Anna M  
 433 Brown Thos D  
 437 Cullison Aden F  
 445 Amma Matthew  
**South Side**  
 424 Switzer James K  
 428 Bloesinger Mrs Mary K  
 " McNickols Robt A  
 432 Moran Wm J  
 " rear Miller Peter R  
 436 Smith Thos V  
 438 Dryburgh Dennis  
 446 Hood Howard P

**LOUISIANA AVE**

From 2218 26th S W west (Kenmore)

**North Side**  
 1215 Horne Howard B  
 1219 Ressler Chas R  
 1221 Arnold Arthur N  
 1223 Tyson Fred J  
**Mill ct begins**  
 1231 Wright Carl O  
 1235 Vacant  
**East ave intersects**  
 1291 Stukins Earl R  
 1295 Kautz Ralph  
 1299 Harris Roy  
 1305 Iler Andrew  
 1309 Hendershot Clifford P  
 1313 Wolfe Chas A  
 1323 Gray Ralph  
 1335 Cox Roy  
**South Side**  
 1220 Smith John  
 1224 Brown David V  
 1234 Martin Geo  
 1238 Larkin Wm B  
 1242 McLaughlin Paul V  
 1248 Casanova Albert J  
**East ave intersects**  
 1288 Brown Henry W  
 1292 Hull Mrs Lucretia  
 1298 Logan Arthur D  
 1300 Glynn Michael  
 1306 Lee Frank  
 1310 Garden Thos F  
 1326 Vacant  
 1332 Vacant  
 1336 Ritchie Roy N  
 1342 Vacant

**Front begins**

**LOVERS LANE**

From 1055 Wilbur ave east to S Arlington (Southeast)

**North Side**  
**Beardsley intersects**  
**Brown intersects**  
 973 Leidel Lawrence  
 977 Rosenberger John  
 983 Schaefer Michael  
 987 Chadwick Mrs Mary C  
 991 Hodula Stephen  
 995 Bodner Joseph  
 " Boco Michael  
 999 McElroy Arthur J  
 1003 Rose Henry M  
 1007 Westfall Benj B  
 1013 Brimston Chas E  
 1015 Vacant  
 1019 Reidl Stephen  
 1023 Schneider John  
 1027 Tillman Frank  
 1031 Stresnak Andrew  
 1035 Tengea John  
**Neptune ave intersects**  
 1043 Heatwole Marshall J  
 1045 Marsden Norman C

1051 Wolf Henry  
 1055 Lucas Arthur R  
 1057 Goebel Paul I  
 1059 Rosenblum Joseph  
 1061 Chapela Michael  
 1069 Buck Arch F  
 1073 Behan Mrs Mary  
 1077 Nagy James  
 1081 Richards John B  
 1087 Williams Snow B  
 1091 McDavid Felix C  
 1095 Nagel Andrew G  
 1099 Caskey Howard A  
**Coventry intersects**  
 1107 Little Roy E  
 1111 Bennett Thos J  
 1119 Sadley Eli J  
 1123 Zehnder Fred  
 1127 Fostyk Zachary  
 1129 Haag Melvin B  
 1133 Barkey Albert L  
 1149 Moore Chester C  
 1153 King Michael  
 1157 Molessa Andrew S  
**Hammel intersects**  
 1165 Runyon James C  
 1177 Staib Carl J  
 1185 Santine James  
 1189 Droder Geo  
 1193 Lucas Oliver F  
 1197 Bena John  
 1201 Butcher Wm E  
 1205 Cipkar Michael  
 1209 Paris Angelo  
 1221 Sutherland James O  
 " rear Shook Geo  
 1225 Popeko Alex  
**Inman intersects**  
 1235 Harper Seymour E  
 1241 Miller Joseph H  
 1245 Duffield Walter E  
 1249 Richards Alvin M  
 " rear Condon Howard M  
 " Lovers Lane Miniature G  
**Merton ave intersects**  
 1267 Novak Harry J  
 1273 Boyce Scott  
 1277 Edsall Chas A  
 1281 Garnick Andrew  
 1285 Meholic Edward  
 1289 Oliver Fred W  
**Bertha ave intersects**  
 1303 Thurston Geo A  
 1305 Alexander Saml S  
 1311 Neal Frank M  
 1315 Moskwa Geo  
**Hudson ave intersects**  
 1331 Richardson Forrest  
 1335 Cunningham Fred R  
 1339 Wischt Paul  
 1343 Warner Curtis A  
 1347 Holcomb Glenn F  
 1353 Rutherford Isaac H  
**Elbon ave ends**  
 1363 Williams Mrs Martha L  
 1367 Boyd Lowell K  
 1371 Demanovich Frank  
 1375 Anderson Harvey W  
 1381 Thress H Leonard  
 1387 Fowler Lloyd E  
**Winans ave intersects**  
 1395 Ryan David F  
 1401 Lemke Arthur E  
 1405 Johnson-Monark  
 1409 Buchanan Rolfe J  
 1415 Klein Karl M  
 1419 Hemington John F  
**Whitney ave ends**  
 1423 Hildreth Dr Benj H  
 1433 Hermann Geo L  
 1437 Jole James B  
 1439 Jones Ernest R  
**Talbot ave intersects**  
 1463 Beckett Edgar O  
 1467 Hughes Thos B  
 1471 Temple John L  
 1485 Limage & Wolbert  
**South Side**  
**Wilbur ave begins**  
**Beardsley intersects**  
**Kling continues**  
**Clay continues**  
**Brown intersects**

PHONE  
 HEmlock  
 3126

C  
 I  
 T  
 Y  
 B  
 A  
 K  
 I  
 N  
 G  
 C  
 O

Main  
 Office  
 532  
 Grant  
 Street

FIVE  
 RETAIL  
 STORES

PHONE  
 HEmlock  
 3126

**GOOD** The **CITY ICE & COAL CO.** **PURE**  
**COAL** PURE ICE, DUSTLESS COAL. Phone **BLackstone 7134** **ICE**

386

Lovers Lane

BURCH DIRECTORY CO'S

Lumiere

978 Knoll Peter  
 984 Smith, Leonard  
**Diets ave begins**  
 994 Morrison Bailey C  
 1000 Boehm Joseph  
 1008 Canter Zade  
 1012 Clstone Julius  
**Herberich ave begins**  
 1022 Syroid Anthony  
 1028 Yoos Fred W  
 1032 Stanley John A  
 1036 King Harold T  
 1042 Haddad Wm A  
**Neptune ave intersects**  
 1056 Root Wm E  
 1060 Bachman Geo  
 1066 Boring Geo B  
 1070 Combs Thos  
**Burkhardt ave begins**  
 1080 Bachmann John  
 1084 Niemi Wm  
 1090 Schmidt Joseph  
 1096 Yankovich Joseph  
 1122 Allen Mem Ch of Christ  
**Coventry intersects**  
 1130 Nelheiser Conrad  
**Allendale ave begins**  
 1136 Grant Lincoln  
 1140 Vacant  
 1144 Koza Stephen  
 1148 Vacant  
**Hammel intersects**  
 1166 Washburn L Seth  
 1170 Furst Geo J  
 1174 Struppeck Ernest  
 1180 Petroff Geo  
**Rowe begins**  
 1190 Droder Paul  
 1194 Markham Melvin E  
 1198 Pavlik Paul  
 1204 Helms Carl L  
 1208 Shinn Floyd J  
**Adm begins**  
 1216 Bell Chas R  
 1220 Vacant  
 1222 Kantous Saml F  
 1224 Kroger G & B Co  
 1228 Tichenor Erton D  
 1230 Moore Luther J  
 1232 Glass D David I  
 Laidig Delber  
 1234 Stein's Pharmacy  
**Inman intersects**  
 1240 Acme No 69  
 Aster Cash Market  
 Vacant  
 1242 Moore Luther J  
 1246 Kimble Brady H  
 1254 Schwabach Fred  
**Merton ave intersects**  
 1270 Campbell John  
 1276 Clinker Wm B  
 1286 Bibler Cloyce J  
 1292 Witwer Ralph A  
**Bertha ave intersects**  
 1302 Currey Wm L  
 Sarver Frank A  
 1306 Nuter Ray H  
 1310 Archer Henry  
 1316 Patterson John  
 1320 Dethloff Ernest W  
 1326 Meese Milton  
**Virginia ave begins**  
 1334 Kirkpatrick Wm S  
 1338 Snook Clarence H  
 1340 Rhodes Hollis O  
 1346 Widmyer Harvey R  
 1350 Garske Walter C  
 1360 Lingelbach Henry P  
 1364 Hull Van C  
**Columbus ave begins**  
 1378 Guenther Thos M  
 1384 Luke Chas G  
 1390 Houchin Wilbur L  
 1394 Myers Mrs Nettie S  
 Bowersox Arthur C  
 1400 Starts John  
**Sylvan ave begins**  
 1408 Cutright Geo S  
 1412 Gosdick Geo  
 1416 Green Ferdinand R  
 1422 Vacant  
 1428 Baumgardner Newell E

1432 Giacomo Peter  
 1440 Bugh Wm M  
**Talbot ave intersects**  
 C and M Alliance  
 1472 Lovers Lane Pharmacy  
 1474 Vacant  
 1476 May Jacob  
**LOWELL AVE**  
 (East)  
 From 1023 N Howard east to  
 Oakland ave (North Akron)  
**North Side**  
 11 McCormick Paul B  
**Chalker intersects**  
 43 Pallotta Giuseppe  
**Avon intersects**  
 69 White Chas A  
**South Side**  
 12 Buck J A Co  
**Chalker intersects**  
 40 Bradbury James A  
 42 Capotosto Dominic V  
 46 Berg Geo W  
**Avon intersects**  
**N Main intersects**  
 126 Hawkins Mrs Jane M  
 " Jeffries Ida M  
 " Cooper Mrs Charlotte J  
 Harris Wm R  
**LOWELL AVE**  
 (West)  
 From 1024 N Howard west  
 (North Akron)  
**North Side**  
 19 Stroud Willard J  
 23 Dahlman John A  
 29 Peairs Ernest L  
 33 Karrer Enoch  
**Wall intersects**  
 43 Smith Tarleton E  
 59 Schaar Frederick W  
 63 Wiper Walter S  
 73 Chapin Clarence W  
 79 Wise Lewis M  
**South Side**  
 20 Bowen H Wm  
 26 Miller Wm A  
**Wall intersects**  
 46 Arthur James E  
 50 Wunningham James L  
 56 Heck Wm H  
**LUCILE AVE**  
 From 301 E Tallmadge ave  
 north (North Akron)  
**East Side**  
 619 Hirst Floyd E  
 625 Robertson F Willard  
 631 Bauman Mrs Margaret R  
 635 Kerr Joseph W  
 639 Newhall Henry L  
 643 Slovisky Alexander  
 647 Gerstenmaier Leonard  
 653 Myers Geo W  
 657 Hoffman Anthony A  
 661 Patterson Chas W  
 665 Hale Alvin F  
 669 Boley Leo A  
 673 Ross Pete  
 677 Schooley Wm J  
 681 Ferrara Giacomo  
 687 Neal Vinton A  
 693 Sushko John  
 697 Buzzelli Gaetano  
 701 Gilbert Nicholas J  
**Winnipeg begins**  
 729 Meese Frank M  
**Ontario begins**  
**West Side**  
 632 Rothrock Amos  
 636 Long Geo M  
 642 Brannan Frederick J  
 648 Forsythe Wm M  
 654 Weiss Mike  
 660 Raines Mrs Eula L  
 670 Miller Ernest E  
 688 Larson Paul C  
 690 Brown Mrs Ella M  
 " Gletly Raymond J  
 694 Smith Mrs Theresa  
 698 Zuendel Wm G

700 Mills J Frank  
 714 Berwin Edward N  
 " Beacon Lite Sign Co  
 718 Gardner Andrew W  
 722 Lees Wesley G  
 726 Matoski Mrs Cella  
 730 Geroma Joseph  
 734 Vacant  
**LUCILE COURT**  
 (See Mila Court)  
**LUCY**  
 From 1170 Duane ave south  
 (Southeast)  
**East Side**  
 437 Nurse Saml  
 443 Butler Orin J  
 447 Suddeth Rev Geo S  
 451 Coston Handy H  
 455 Johnson Mrs Della  
 459 Kitchen Willie J  
 463 Rasberry Edgar L  
 465 McGruder Wm G  
 467 Williams Earl W Jr  
 471 Babich Peter  
 475 Sosanko Saml  
 479 Hansky Joseph  
 483 Kaess Chas  
 485 Barczak Frank J  
 491 Lumpkin Lee L  
 495 Dudich Danl M  
 497 Rosato Anthony  
 499 Ramsey John W  
 505 Arway Mrs Mary  
 " Proco Michael  
 509 Grosso Anthony  
 513 Pukes Frank E  
**West Side**  
 440 Besko John  
 444 Watts Mrs Zelpha J  
 446 Marcus Edwln L  
 450 Vacant  
 456 Drechsler Saml  
 458 Chomiak Paul  
 464 Dudash Vincent  
 468 Chacon Joseph H  
 472 Wagner Edward D  
 476 Ondack Andrew M  
 480 Warnick James G  
 " Gillis Angus M  
 484 Clements James  
 488 Fuller Geo S  
 " rear Smoot Luther T  
 492 Tolliver Wm  
 494 Makara Nick  
 " Homyak Paul  
 " rear Chutko Alex  
 502 Jones Andrew J  
 506 Vacant  
 510 Donahue Greene  
 514 Vacant  
**LUEDILLA COURT**  
 From 591 Robinett ct east to  
 Columbia ave (North Akron)  
**North Side**  
 269 Well Amos E  
 273 Vanica Saml H  
 277 Krutel Arnold J  
**South Side**  
 266 DiNucio Angelo  
 268 Panella Barto  
 270 DiTuro John  
**LUMBER**  
 From 214 Manchester rd west  
 (Kenmore)  
**North Side**  
 565 Blasovski Frank  
 571 Kotter Joseph  
 575 Kriston Joseph  
**South Side**  
 586 Hudson Lumber Co  
**LUMIERE**  
 From 686 Johnston south to E  
 Croser (Southeast)  
**East Side**  
 555 Dickerson Lysle M  
 " Kahn Saml C  
 " Keller Carl B  
 559 Kelley James D

**DIRECTORY ADVERTISING Is The BEST INVESTMENT You Can Make**

# FIRST INDUSTRIAL BANK of AKRON

IT IS OUR PURPOSE TO HELP THOSE WHO HELP THEMSELVES

Lumiere

AKRON 1931 CITY DIRECTORY

Madison Ave

387

563 Hunt Geo R  
 567 Masters T Denzel  
 571 Aumann Henry F  
 575 Murvine Robt S  
 579 Lowery Geo W  
 583 Culbertson Roy A  
 587 Baughman Carmon L  
 591 Tenpenny John L  
 595 Eatherly Joe M  
 599 Law Saml L  
 603 Lewis Misses  
 607 ThoIs Saml  
 611 Hague Ralph C  
 615 Bonebrake Saml F  
 619 Fender Geo S  
 635 Davis Ernest T  
**E South Intersects**  
 657 Roberts Mrs Estella B  
 665 Kinsey Clifford E  
 669 Galluch Saml B  
 " Light Wm K  
 677 Maus Tennyson D  
 681 George Adger P  
 689 Bracken Herbert B  
 697 Mundy Herbert P  
 705 Cassidy Andrew  
 709 Keene Saml C  
**West Side**  
 574 Abbott Oda  
 578 Maistros Michael  
 582 Masters Mrs Eva P  
 590 West Mrs Katie M  
 594 Wise Homer H  
 598 Miller Everett  
 602 Baker Legrand H  
 606 Myers Fay G  
 610 Protin Louis  
 " Longville Paul R  
 614 Straub Geo M  
 618 Holt Frank H  
 634 Carlson Chester R  
**E South Intersects**  
 664 McCort Mark G  
 680 Breckenridge Grant J  
 696 Lawver Chas A  
 700 Walters Raymond J  
 704 Stroup Chas T  
 708 Klein Glenn C

**LYDIA COURT**

From 850 Miami west (South-east)  
 138 Vacant  
 136 Blair James

**MACKLIN COURT**

From 881 Miami east (South-east)  
 161 Morari Geo  
 165 Reining Conrad

**MADEIRA**

From 1579 Hampton rd north to Malasia rd (Goodyear Heights)

**MADISON AVE**

From 956 Della ave south to Diagonal rd (West Hill)

**East Side**

229 Markle Earl M  
 231 Cantwell Edward G  
 235 Vacant  
 239 Landefeld Geo A  
**Whittler ave Intersects**  
 257 Pidgeon Chas S  
 261 Klein Mrs Mabelle J  
 265 Thomasson Harry E  
 271 Heaton Forest W  
**Stadelman ave Intersects**  
**Work dr ends**  
 313 Siegfert Wm C  
 317 Vallen Mrs Elsie E  
 323 Merrill Mrs Myrtle A  
 327 Landis Geo W  
**Bye Intersects**  
 335 Neely Roy C  
 " Thomas Henry E  
 343 Kiefer Carl N  
 351 Pylant Wm V  
**Hamilin ends**  
 363 Bergdorf Paul J  
 365 Marr Howard R

371 Brown Emery A  
 375 Read Frank I  
 377 Cruthers Carl S  
 381 Hardman Harry G  
 385 Vacant  
 387 Vacant  
**Pekham Intersects**  
 395 Brown Mrs Mary I  
 " Schneier Max S  
 399 Gwinn Donald S  
 " Klausner Maurice  
 403 Helm Emil  
 407 Titmas Wm G  
 411 Dieter Chas O  
 415 Giffhorn Wm A  
**Baughman Intersects**  
 433 Moyers James C  
 437 Smith Phillip C  
 441 Harn John L  
 445 Borst M Claude  
**Orrin Intersects**  
 455 Jerrel Wm R  
 459 Kanjutzky Harris  
 463 Musser Chas E  
 467 Haushalter Fred L  
 471 Hardman Russell E  
 475 Weth Geo V  
 479 Moewe Edward H  
 483 Beidler Meade  
**Copley rd Intersects**  
 507 Base Raymond L  
 " Maxwell Wm  
 509 Nelson L Bert  
 515 Vacant  
 515 1/2 Harvard C & Tailors  
 517 Popov Stephen  
 523 Jordon T Frank  
 525 Popov Stephen  
 " Rogers Philip B  
 529 Carlson Gustave E  
 533 Christner Earl E  
 537 Alexander Robt R  
 541 Sawders Wm J  
 545 Hess Herschel F  
 549 Denton Rev Bill  
 551 Vacant  
 553 Thorne Robt H  
 555 Camp Frederick A  
 557 Burson Donald M  
 559 Weisberg Harry  
 563 Vacant  
 565 Haines Edward L  
 567 Moran Dominic A  
 573 McManigal Emmett G  
 575 Vacant  
 577 Brown Mrs Grace E  
 581 Bailey Peter  
 591 Goldstein Benj  
 593 Reiser Solomon  
 595 Friedman Wm B  
 597 Koller Andrew R  
 599 Weiss Manny  
 601 Lockshin Louis  
 605 Scappuccio Mrs Angelina  
 609 Sanduskey Wm V  
 613 Phillips Benj  
 615 Paskal Benj  
**Garth ave Intersects**  
 627 Arter John B  
 629 Cox Joseph L  
 633 Anderson Harvey S  
 637 Costas D Saml  
 643 Saxman Geo F  
 647 Whitehead Geo  
 649 Wohl Aaron  
 655 Bowman-Luther M  
 657 Rehak James  
 659 Alexander Claude C  
**Lawton Intersects**  
 707 Glinksky Louis  
 715 Hillery Thos J  
**West Side**  
 228 Rine Geo H  
 232 Burr Mrs Eleanor L  
 236 Downing Forest E  
 242 Titmas Albert  
**Whittler ave Intersects**  
 262 McMillan Judson A  
 266 Payn Geo H  
 258 Crafts Wm H  
 260 Brickman Herbert B  
 262 Laubach Wallace A  
 266 Hardy Leslie P

270 Bowers Ervin E  
 276 Wynn Edgar L  
**Stadelman ave Intersects**  
 284 Wiener Robt M  
 286 Wachter Carl  
 290 McIntosh Donald C  
 294 Brown Thos H  
 296 Calvin Rev Perry S  
 300 Myers Solomon  
 304 Zettel Joseph J  
 310 Paige Harland E  
 314 Benson Carl H  
 318 Kuntzleman Wm E  
 322 Smith Marion A  
 328 Horley Albert M  
**Bye Intersects**  
 336 Hamilton Harold E  
 342 Brigham Sylvester A  
 346 Stump Norman K  
 352 McCrevey Wm H  
 356 Goehler Richard G  
 360 Hogsett John T  
 366 Miller Claude J  
 372 Wood Cary C  
 378 Vacant  
 380 Meier Fred J  
 382 Powell Wm E  
 384 Leeper Jacob H  
 386 Maginnis Mrs Estelle  
**Pekham Intersects**  
 396 Charlton Robt A  
 400 Lower Dallas G  
 404 Grewe Ernest J  
 406 Lees Robt A  
 408 Stentz Carleton E  
 410 Kriesalman Mrs Rose  
 412 Friedman Jack  
 416 Allison Dr Robt T  
 " Aylor Kirby L  
 418 Eisenberg Dr S Harold  
**Baughman Intersects**  
 426 Schultz Frank I  
 428 Searer John W  
 428 Dickerson Lloyd J  
 432 Kemp Thos H  
 436 Shively Wm B  
 438 D'Angelo Saml  
 442-4 Seigel Arthur J  
 444 Passnacht Chas M  
**Orrin Intersects**  
 458 Madison Ave Ev Church  
 460 Haskins Rev Edwin E  
 464 Jeffrey Wm L  
 466 Brodie John  
 468 Hull Raymond J  
 476 Clark Dewey G  
 478 Schowe Benj M  
 482 Croft Harry G  
**Copley rd Intersects**  
 524 Mikolashek Alfred  
 526 Rohn Mrs Susanna  
 532 Snyder Homer H  
 534 Mikolashek Gustave A  
 546 Bay Rev Arthur E  
 550 Prickett Rev John M  
 554 Bahm Max  
 558 Hess Mrs Grace  
 " Brown Mrs Elizabeth  
 560 Scorer John  
 " Griffiths Frederick C  
 564 Goodwin Saml E  
 " Smith Jean P  
 566 Farkas Arnold  
 574 Jones Mont  
 576 Harley Thos C  
 580 Engle Robt I  
 584 Huprich Chas M L  
 586 Vacant  
 590 Kuba Danl J  
 598 McCann Mrs Anna  
 602 Slusser Harry L  
 610 Schlang Alexander  
 614 Hirschi Donald  
 620 Harpham Mrs Marjorie T  
 " Huffman Wilbur W  
**Garth ave Intersects**  
 630 Fitzgerald Thos M  
 634 Hunter Joseph G  
 638 Thoma E Ernest  
 648 Zimmerman Wm F  
 654 Clayton Wm O  
 658 Albrecht Syles H  
 664 Kerns Marvin J

**SUNSET VIEW SUBDIVISION**  
 Highly Restricted. Modern Improvements  
 Transportation Conveniences  
**THE CENTRAL ASSOCIATED REALTY CO.**  
 403-404 OHIO BUILDING

# THE DAUNTLESS PLUMBING & ELECTRIC CO. 18-22 E. State St.

EXCLUSIVE LIGHTING FIXTURES

PHONE FRANKLIN 8109

388

Madison Ave

BURCH DIRECTORY CO'S

Main North

- 672 Englehart Royal C
- Lawton Intersects**
- 684 Jonellunas Kajetonas
- 688 Ritchie Wm H
- 692 Reinhart Walter
- 696 Fischer Louis
- 700 Wilson Arch V
- 704 Baird Saml P
- 706 Brown M Marguerite
- 710 Verwey Chester W
- 712 Mikis Julius
- 718 Mann W Robt
- 722 Mishek Raymond

**MAGENNIS AVE**

- From 742 Bellevue ave south (Southwest)
- 932 Roth Elmer E
- 926 Dominick Thos
- 928 Fisher Mrs Blanche
- 936 Forrester Carl
- 940 Vacant

**MAGNOLIA AVE**

From 465 Birchwood av north to Riverside Dr (North Akron)

- East Side**
- 1139 Dickey Karl F
- 1145 Stampfle Harold O
- 1149 Lugthart Dennis D
- 1153 Chrisman James W
- 1155 Lantz Danl A

**Juniper ave ends**

**Drexel ave begins**

- West Side**
- 1136 Jones Wendell M
- 1140 Holbert Roy E
- 1144 Yockey Lawrence O
- 1148 Croft Walter C
- 1154 Hoffman John H
- 1176 McNary C Earl
- 1180 Burley Basil B
- 1194 Verlander-Winthrop W
- 1198 Wassum Wm R
- " rear Wagoner Mrs E R
- 1212 Farabaugh Leo H

**MAHLON AVE**

(See Dennison ave)

**MAHOWBURY PLACE**

(See 278 Miles st)

**MAIDEN LANE**

From 46 E Market south (Central)

- E Mill Intersects**
- E Bowery Intersects**
- Church Intersects**
- 197 Sharp Saml
- " Easley James
- " Allen Zebede
- " Smith Noble
- E Center Intersects**
- Unopened to E State**
- E Buchtel ave Intersects**
- 317 United Chemical Co
- 329 Wise Michael
- 331 Harris Wm E
- E Exchange Intersects**
- E Cedar Intersects**
- 419 Cunningham Thos R

**MAIN**

(See Carnegie ave)

**MAIN**

From 21 E Market north to High Level Bridge (Central)

- East Side**
- 1 Gorrell Pharmacy
- 3 Maglione's Inc
- 3 Martucci Pasquale
- 7-9 State Restaurant
- 11 Union Bus Terminal
- 15 Shell Petroleum Corp
- 19 Steele Chas N
- 21-27 Medford Market
- 25 Medford Bldg

Second Floor

- " Medford C Offices
- " Dodge Burdette L

- Second Floor Continued
- " Smith-Faris Co
- " Akron Rental Service
- " Shelby Salesbook Co
- " Clow Gasteam H Co
- " Akron Cartage Co
- " Petrequin Paper Co
- " O'Keefe John J & Co
- " Periodical P S B Inc
- " Sugardale Prov Co
- " Interstate Coal & C Co
- " Central Ohio P Co
- " Dictaphone S Corp
- " Home El S Co

**Third Floor**

- 697 Letter S Inc
- 27 Ak Typographical Union
- 27 Yackey Lawrence O
- 29-31 Salvation Army
- " Rickard Capt Leo W
- 33-35 Reliable Furniture Co
- 39-45 Ohio Edison E S Co
- 47-51 Edison Bldg
- " Ohio Edison Co
- " Northern Realty Co
- " Employees B Assn
- " Akron Transportation Co
- " Canton Traction Co
- " N O Interurban Co
- " Penn-Ohio Coach L Co
- " Penn-Ohio Tourist Co
- " Miller Frank C
- " Union News Co

**Federal Intersects**

- 69 Pierce C A Oil Co
- 75 Central C & S Co
- 89 Armour & Co
- 93 Vacant Storeroom
- 95 Conte Michael
- 97 North End S Shoppe
- 99 Black & White C Shoppe
- 101 Antonucci Gerardo
- 103 North End C R Store
- 105 Manley Chas C
- 107 Brooks Chas B
- 109 Williams Mrs Catherine
- 109 Johnson Dr Luther R
- 111 Grant Bros
- 117 Benzol-Cumberland Co

**Furnace Intersects**

- North Akron Viaduct
- Olive Intersects**
- 471 Shell Petroleum Corp
- 451 Sally Sandwich Service
- 471 Boehm & Roth
- 474-79 DeWitt Hall M Inc
- " Sommers S S Inc
- 501 Refiners Inc
- 505 Wilson Harry B
- 505 1/2 Vacant
- 509 Wilson Wm B
- 511 McClellan O Boyd
- 513 Skebeck John J
- 517 Weisley Mrs Mary E
- 533 Reneau Ross H

**E York Intersects**

- 543 Standard Oil Co
- 549 Plotrowski Dr Joseph F
- 551 Read Chas L
- 553 Vacant
- 557 King John W
- 559 Lewis T Clifford
- 563 Smith Henry M
- 569 Benzol-Cumberland Co
- 581-83 Hanley Mrs Onita
- 587 Vacant
- 589 Thurston Lamont E
- 591 Dalley Cloyd N
- 597 Hefner Perry E
- 599 Rainbow Cone Shop
- 601 Slavin Benj R
- 599 Khoury David J
- 607 Myers C & E Co
- " Myers Edwin A

**E Tallmadge ave Intersects**

- 635 McCaskey Mrs G M
- 639 Hird James E
- 641 Vacant
- 643 North Akron Feed Co
- " Smith Fred G
- 645 Khoury David J
- 647 Dayton's Private D S

- 647 Bond Dayton R
- 651 Lantz Theodore P
- " Sairs Mrs Ethel
- 655 McDaniel & Swope
- " Swope Maurice A
- 659 Coughlin Bernard J
- 663 Markley Mrs Laura B
- 667 Campbell Mrs Clara O
- 673 Bahr Wm C
- 675 Davis John H
- 679 McDowell Walter R
- 683 Stout Amos G
- 687 North Ak R-El Co
- " Berringer Elmer H
- 691 Love Wilbur P
- 697 Powers Mrs Mae E
- 703 Esworthy Wm E
- 707 Fargo Mrs Jennie D

**Frances ave Intersects**

- 737 Kaase Co
- 739 Robberts B Co
- 741 Vacant
- 745 Cooperider Ray P
- 749 Bird Lewis B
- 755 Vacant
- 761 Traster Lucile
- 765 Steckel John
- 767-69 Schmidt Block
- 769 1/2 Bair Ross C
- 767 Star Bakery
- 767 1/2 Smith Chas W
- " Bossart Dr Merle F
- " Day Mrs Minnie B
- " Cole Mrs Ella M
- " Long Victor N
- 769 North Hill Diner
- 771 Close Lloyd O
- 771 1/2 Johnson Edwin A
- " Griffin Dora
- " Bacon Herbert E
- " Yarnell Grace
- " Gillette Dr E Kenneth
- " LaCamera Dr Joseph
- " Heckler Alla W
- 773 Kroger G & B Co
- 775-79 Masonic Temple
- 775 Hosfield's Shoe Store
- 777 Schmidt's Pharmacy
- " North H T B Parlor
- 787-89 Botzum Bros S Co
- 799 North H U C Co
- " North H Greenhouses

**E Cuya Falls ave Intersects**

- 831 Benzol-Cumberland Co
- 835 Rockwell Mrs Martha H
- 837 Guthrie John W
- 839 Everhart & Booth
- 839 1/2 Bach Elizabeth
- 841 Walser Mrs Justina D
- " Alexander Chas J
- 843 Cook Lester W
- 855 McDowell Oil & Gas Inc
- 866-65 1/2 Rooming House
- 867 Shank Chas E
- 873 Sherrick Alvin
- 877 McMillen Robt C
- 881 Summer David
- 885 Spuller John G
- 889 Vacant
- 899 Armstrong Julius
- 905 Ellis Mrs Sadie M
- 915 Trinity Reformed Ch
- 927 Snowberger Fred
- 929 Boam Lacey H
- 937 Teel Frank L
- 941 Vacant

**E Mildred ave Intersects**

- 947 Acme No 107
- 949 Berkshire Mkt
- 951 Wright Chas H
- 953 Vacant Storeroom
- 955 Hope James H
- 957 Heaton Thos J
- 961 Curtis Gus T
- 965 Purinton James W
- E Salome ave Intersects**
- 985 Dague Mrs Flora R
- 989 Sanitary C & D
- 999 Coburn Alex

**E Burns ave Intersects**

- 1013 O'Neal Fred

The STANDARD MORTGAGE Co. FIRST MORTGAGES  
2nd FLOOR :: 174 SOUTH MAIN STREET





**We Will Help You Write Your Letter Copy  
and Organize Your Mail Campaign.**  
165-171 North Union St. Phone Jefferson 2176



Main North

AKRON 1931 CITY DIRECTORY

Main North

389

1015 DeCorpo Joseph J  
1017 Cutrone Guy N  
1019 Finamore Ross  
" DiCarlo Chas  
1021 Brown Harry C  
1025 Vacant Storeroom  
1027 Kroger G & B Co  
**E Lowell ave intersects**  
1037 Bellassal Saml  
1047 Vacant  
1051 Avramovich Lous  
1053 Schuler Geo C  
1063 Look Harry E  
1067 Brown Arthur C  
1073 Young Henry C  
1077 McClure Claude E  
**Jukka ave intersects**  
1107 Kerman Israel J  
1123 Bowers Alfred J  
1143 Yerxa Frank H  
**Creston ave intersects**  
1167 Marquardt Earl F  
1173 Vacant  
1175 McMorran John W  
1187 Bailey John R  
1193 Starinki Wm  
1197 LaCamera Dr Joseph  
1203 Motz John A  
1207 Paul Edward C  
**Medford ave intersects**  
1217 Floyd Herbert H  
1223 Tropeano Joseph  
1227 Hudson Webb  
1243 Weirath Arthur C  
1247 Schweikert John L  
1257 Reiss Alexander S  
**Woodale ave intersects**  
1265 Vacant  
1271 Hill Chas A  
1275 Taylor John F  
1311 Rial Wm H  
1319 Riverside Golf Course  
**Riverside drive ends**  
**59 West Side**  
4 Akron Pharmacy Co  
10 Portage Hotel  
20 Haid & Morris  
22 Vinciguerra Andrew  
24 Good H Shop  
26 Pettitt Bros Hdw Co  
28-34 Royal Furniture Co  
36-38 Natl B B & S Co  
42 Grand Theatre  
46 1/2 Ohio Hotel  
46 Terminal Lunch  
48 Vacant Storeroom  
50 Vacant Storeroom  
52 Shiflett Barney  
54 Marine T & R Co  
**Federal intersects**  
64 Galena Oil Sta No 10  
68 Main Tailors  
68 1/2-70 1/2 Thurston Dr Benj L  
" Kelly Saml T  
" Easley Saml C  
" Natl B L Ins Co  
" Peoples System F Corp  
" White Henry  
70 Jackson C C Ptg Co  
70-72 Sawyer Land Co  
" Sawyer & Haynes  
" Sawyer Wm T  
" Mishler L Grant  
" Binet Bros  
" A-R Products Corp  
" Investment Service Inc  
74 Volpe Gaetano  
74 Interstate Highway Ltd  
76 Vacant Storeroom  
76 Vacant Storeroom  
76 Chamber of Labor  
78 Vitarella & Rich  
80 Ohio Speedometer Co  
" Hess Clarence J  
88 A C & Y Depot  
92 Cities Service O Co  
92 Morgan San Sup Co  
106 Loomis C & S Co  
" Akron Coal Co  
" Costigan-Shrover C Co  
" Cooper John E  
110 Banks Mrs Julia

110 1/2 Service Tire Co  
112 Washington Mrs Anna  
120 Jackson W Henry  
**Furnace intersects**  
North Akron Viaduct  
444 StThomas Hospital  
**Olive intersects**  
462-66 Viaduct View M S  
468 Vacant Storeroom  
470 Merlitti Joseph  
480-92 We Do It  
**Mosser ave ends**  
**E York intersects**  
534 Roush Harold E  
538 Vacant Storeroom  
542 Vacant Storeroom  
546 Viaduct Tire Co  
550 Vacant Storeroom  
552-54 Rossi Carmine & Sons  
556 North Hill G & M Co  
" Thome Clarence W  
572 Flasco Dr Joseph D  
578 Herr Washington M  
582 Vacant  
584 Lebo Milton L  
590 McCormick W H Inc  
596 Saiben Jaroslav  
600 Johnson Joseph  
**E Tallmadge ave intersects**  
636 Hyslop Alex D  
640 Builders Exchange Bldg  
" Harpster Co  
" Union Metal Mfg Co  
" Gill Marian C  
" Knoske Oscar G  
" Associates Inv Co  
" Akron El C Assn Inc  
" Electrical M Engrs Assn  
" Electrical League of Ak  
" Greater Ak Radio Assn  
" Allied Const Ind C B Inc  
" Builders Exchange  
" Builders Exchange News  
" Builders Exchange B Co  
" Simon Zett Sales  
644 Sell Mrs Myra H  
648 Etienne Dr Robt F  
" Tiffany Chas E  
660 Klug & Crookston  
" Swartz Fred T  
662 Vacant  
666 Foreman Judson B  
674 Potter J M Oil Co Inc  
678 Black Cat S Shop  
" Rubel Mrs Catherine  
682 Scott James M  
686 Smith Mrs Anna M  
690 Demenna Frank  
694 Patterson Darle C  
698 Vacant  
702 Vacant  
704 Chambers Kenneth W  
706 Stoneburner Frank E  
704 1/2 Bissig John H  
706 1/2 Pitts Felix D  
708 Bartell & Sons  
710 Crisp Fred J Inc  
712 Judy Wm E  
714 Swartzlander W & C  
" Rubber City Mfg Co  
" Rubber City Paint Co  
" Higley Const Co  
" Butler Dr Horace W  
" Brady Dr Chas F  
" Nina-Lee Beauty S  
716 Hoffman C & D  
" Temple Jewelry Co  
720 North Hill S & L Co  
" North Akron I A Co  
**Frances ave intersects**  
730 Natl Ref Co  
740 Dennis Mrs Laura  
744 Hooper Harold H  
748 Vacant  
752-56 Vacant  
760 Krausse A Bernard  
764 Powell Wm L  
" Willgohs Melvin J  
" Kilmer David B  
768 Tiedeman Bros

768 1/2-70 Adams Dr Paul R  
" Wingard Dr Danl W  
" Wright Fred A  
" North Ak B of T  
" Universal Floor S Co  
" Electric Service Inc  
770 Rose Delcatessen  
772 Frisch Victor  
772 1/2 Vacant  
774 Simon Maurice  
776 Summit Coffee Shop  
776 Hayden Dr Joseph D  
" Biles Joseph W  
" Fatch Anthony  
" Coughlin Francis D  
" Kain Edwin W  
" Hirleman Anne  
" Gould Gene J  
" Schmidt John J  
778 Evans Edward A  
780 Daulton Wm E  
786 Lasala Frank  
788 Vacant Storeroom  
790 Barth Harry A  
" Cevasco Edmund  
792 Whelton Drug Co  
794 Houston Apts  
" Aumend Dr Clarence T  
" Wharton Dr L Earl  
" Rechsteiner Dr W R  
" Mayer Harry L  
" Wagner Curtis E  
" Shields Edith  
" Gilliam Theodore P  
" Anderson Frances G  
" Carter Lucile A  
" Lewis Walter E  
" Rumbaugh Lillis  
" Montgomery Grant  
796 Bank Cng & Tailoring  
**E Cuya Falls ave intersects**  
818 Standard Oil Co  
820 Vacant  
" rear Bickel Lewis E  
826 O'Brien Harry F  
830 Nesbitt Mrs Ida B  
836 Lanza Chas  
838 Bittner Geo R  
" Wiggins Joseph C  
**Norman ends**  
844 N H Public Mkt  
" rear Kinnan Electric Co  
" Alexander Saml B  
846 Miller Edward F  
848 Kelley W S  
850 Lord Henry  
854 Smith Henry G  
856 Almer Dominic  
860 Croyle Nye P  
866 Brumbaugh Harry E  
868 Valetor Cleaners  
872 McMillen P & H Co  
878 Vacant  
880 Shade Shop  
884 Norris E Manley  
890 Vacant  
894 Ottogalli Romeo  
898 Frattura Mrs Concetta  
902 Francis Geo J  
**E Dalton ends**  
924 Grimm Michael J  
928 Swartz Carl H  
932 Wenzel Geo W  
936 Bach Mrs Elizabeth  
938 Moore Geo B  
942 Sweeney Bros Inc  
**E Mildred ave intersects**  
952 Eckman Harold F  
958 Eules Jess W  
962 Williams Clarence D  
970 Barlett Harvey W  
**E Salome ave intersects**  
976 Northern Cut Rate S  
" Lynch M Urban  
978 Smith Boyd L  
" Harwood Mrs Hazel M  
" Carmellini Silvino  
980 Vacant Storeroom  
982 A & P Tea Co  
996 D'Angelo Thos  
**E Burns ave intersects**  
1008 Galena Oil Sta No 4



**MORTGAGE LOANS**  
1099 SOUTH MAIN STREET

**MONTHLY PAYMENT PLAN**  
PHONE FRanklin 7195



390 Main North

BURCH DIRECTORY CO'S

Main South

**THE GUARANTEE TITLE & TRUST CO. MORTGAGE LOANS**

- 1026 Leone Vito
- 1028 Zakrewski Felix
- E Lowell ave intersects
- 1036 Golden Chas D
- 1040 Luley Clement A
- 1044 Gt Am Tea Co
- 1046 Chaffee Albert R
- " Spitzer Fred C
- 1048 Vacant Storeroom
- 1050 Spruance Elva M
- " McDonald Stanton F
- 1054 McCormick Enoch D
- 1058 Guaderon Frank
- 1078 Burton Chas O

- Iuka ave intersects
- 1108 Viers Paul L
- 1124 Batson Walter B
- 1134 Roberts Harry
- 1148 Nallen James T
- 1154 Dutton Rev J Harmon

- Creston ave intersects
- 1168 Davis Frank B
- 1174 Davies Wm T
- 1180 Benson Richard J
- 1184 Thomas Peter
- 1188 Lemmon Geo W
- 1194 Schultz Mrs Minnie
- 1200 Blackburn Ray E
- 1204 McMullen Mrs Nina B
- 1210 Klindgenhagen Fred J

- Medford ave intersects
- 1218 Philippine Leonard
- 1224 Newmyer Chas
- 1230 Belle Albert W
- 1238 McDaniels Ray E
- 1250 Konrad Bertha L
- 1254 Kilway Dr Warren P
- 1258 Blankenhagen Frank W

- Woodale ave intersects
- 1274 Toth Steve
- 1312 Witwer Service Sta

**MAIN  
 (South)**

From 20 E Market south to city limits and is the dividing street for streets running east and west

- East Side
- 1-3 United Cigar S Co
- 5 Sarnoff-Irving Hat Co
- 7 E-Z Sandwich S Co
- 7 Atlas Radio Corp
- 9 Western U Tel Co
- 9 United Building

- Basement
- " Wallace James V
- " Schwartz & Schwartz

- Second Floor
- " Market-St Assn Inc
- " Everett Chas L
- " Am Optical Co
- " Empire Finance Co
- " Akron Finance Co
- " Republic Auto Ins Co
- " Walter-Hachtel Co
- " Wallace, Hachtel & R
- " Hachtel Edward G
- " Smith Fred E
- " Sears Roebuck & Co
- " Copley Hts C Club
- " Davis Ins Agency

- Third Floor
- " Kilway Dr Warren P
- " Moser Jewelry Co
- " Allard-S-P Co
- " Dalley Ovid L
- " Duckworth Dr Harry B
- " Commonwealth L Co
- " Reynolds Tobacco Co
- " Marlot Michael J
- " Marlot Wm C
- " Smith Phil M
- " Sferra Joseph S
- " McFarland Realty Co
- " Houghton Dr I Luther
- " Falkner Dotson & H

- Fourth Floor
- " Eaton-Handy-H Co
- " Fairlawn Hts Co
- " Fairlawn Imp Co

- Fourth Floor Continued
- " Fairlawn R Dev Co
- " Akron Dev Co
- " Palmer A H
- " Konrad C O Co
- " Keller Dr Wm L
- " India Rubber R Co
- " Babcox Publications
- " Universal S V Co
- " Welton Park E
- " Kaltenbach Corp

- Fifth Floor
- " Power Harry E
- " Hoyer Dr Albert M
- " Schwab & Peters
- " Summit Adj Co
- " Heiser Edward N
- " Akron Bonded Adj, Co
- " Western & S L I Co
- " Geraciotti Dr Thos N
- " Binney & Smith Co

- Sixth Floor
- " John Hancock M L I Co
- " Doherty Henry L & Co
- " Cities Service Co
- " Natl L & A Ins Co
- " Wharton Dr Cloyd F

- Seventh Floor
- " Mutual Life Ins Co
- " Baldwin-S Corp
- " Standard Steel W Co
- " Westinghouse E & M Co
- " Central Accep Corp
- " Theiss Frank B
- " Bibb Mfg Co
- " Banker Dr Edward C
- " Bazley Cecil S
- " Smith Stuart F
- " Christian J E Co
- " McColgan Mrs Minerva E

- Eighth Floor
- " C I T Corporation
- " Hovey Nelson W
- " Hovey Harmon E
- " Kempel Ernest J
- " Ranlo Mfg Co
- " Farrel-Birmingham Co
- " Smithers V L Inc
- " Dill Mfg Co
- 9 Clark Restaurant Co
- 11-13 Howe Hotel
- 13 Grasso Chas
- " Cherrin Louis
- " Natl Window C Co
- 15 Frank W J Co
- 17 Hanover Shoe Store
- 19 Yaco Albert
- 21 Nantucket Bldg

- Second Floor
- " Gracy-Wolf Co
- " Akron Letter Shop

- Third Floor
- " Stead Memorial Ch
- " Major Edward G
- " Central I & W Bureau
- " Am L & A Ins Co

- Fourth Floor
- " Hope Glen D
- " 1st Natl Inst of Violin

- Fifth Floor
- " Owchak Alex
- 23 Wadsworth Co
- 25 Martha Washington C Co
- 25 1/2 McAn Thom Shoe Co
- 27 Japan Art Shop
- 27 Scotland Keen Tailors
- 29 1/2 Rosenfeld Co
- " Gorman John R
- " Ohio Art Studio
- 29 Star Q S R & D C Co
- " Sternberg Howard C
- 31 Florsheim Shoe Store
- 33 Uncle Sam Radio Store
- 35 Lang Clothing Co
- 37 Heepe Co
- " Heepe Wholesale Co
- " Heepe Holding Co
- 39 Metropolitan Bldg

- Basement
- " Test Restaurant Co
- " Metro B S & B Parlor

- Second Floor
- " Industrial Mortgage Co
- " Charis of Akron
- " Miriam B Shoppe
- " Smith Dr Frederick A
- " Johnston Dr Wm M
- " Kibbie Bros Co
- " Airport Golf Course
- " Fernsner Fred A
- " Anderson Dr Lillian H

- Third Floor
- " Bussey Dr Frank J
- " Stedman Dr Roy C
- " Rohrer Dr Paul
- " Salzberg Elias M
- " Myers Isaac S
- " Myers Holding Co
- " Portage F & G Assn
- " Roberts Mrs Betty M
- " Shaughnessy Co
- " Hagstrom J Richard
- " Hood Mrs Jessie
- " Ins Underwriters Agcy
- " Am Auto Ins Co
- " Collier B G Inc
- " Real Silk H Mills
- " Nye Mrs Gertrude M
- " Coe Mrs Alice M

- Fourth Floor
- " Mather Dr Elmer L
- " Weeks Dr Edmund A
- " Sibley-Dr Nicholas B
- " Rampona Dr James R
- " Peoples Health Clinic
- " Akron & S Co Fed
- " Olson & Caldwell
- " Akron Viavi Co
- " Way Chas E
- " Blake J V & Co
- " Geer John H
- " Ostrov Ins Agency
- " Internal B M Corp
- " Internal Time R Co
- " Tabulating Mach Co
- " Industrial Scale Co
- " Akron-House & F C Co
- " Gibbons, & Co

- Fifth Floor
- " Morgenroth Dr Simon
- " New York P W Shop
- " Godard Ins Agcy
- " Chapman Gale J
- " Allenbaugh Actna Agcy
- " Newcomb Ins Agcy
- " Rausch Clarence G
- " Rubber City R Co
- " West Exchange R Co
- " Link Wm
- " Hamlin & Youngflesh
- " Liggett & Myers T Co
- " Woman's H C R Club
- " Christian S R Room
- " Chisnell Carl C
- " Ball Geo J
- " Wise W Oliver
- " Locke Wm M
- " Izaak Walton League
- " Metropolitan Inv Co
- " Frase Earl J

- Sixth Floor
- " Community F S Inc
- " Akron Chemical Co
- " Schutt Dr Christina M
- " Matke Dr Bernice L
- " Dice Jesse P
- " Azar Robt J
- " Frederick J M H
- " Brotherhood of M of W
- " Phoenix Mutual L I Co
- " Progressive C Service
- " Retail Credit Co Inc
- " Cabot Godfrey L Inc
- " Superior Adj Service
- " Canton Eng & E Co
- " Rosicrucian Fellowship
- " Bridgeport Brass Co
- " Laursen Laurits A
- " Fichter & Brooker
- " Goodyear's P W Shoppe
- " Central V Bureau
- " Am Service Bureau

# ACME INSURANCE AGENCY SAVES YOU 30%

CENTRAL DEPOSITORS BANK BUILDING

Phone HEmlock 1216

Main South

AKRON 1931 CITY DIRECTORY

Main South

391

Sixth Floor Continued  
 " Hooper-Holmes Bureau  
**Keith Palace Arcade begins**  
 41 R K O Keith Palace  
 " Schulte A Inc  
 " Huyler's Luncheonette  
 43 Botzum Bros Seed Co  
 45 E W News Co  
 47 Waldorf Theatre  
 " R C R Theatres Co  
 47 Hoover Harry E  
 " Barberton Ladies Band  
 47 Standard Loan Office  
 53 First-City T & S Bank  
 55 Wells-Shannon Co  
 57 Koplins Beverly Shop  
 " Eller Hubert S  
 59 Eckerd Drug Co  
 61 Parisian Shop  
 61 Block Bros  
 63 Newark Shoe S Co  
 63 1/2 Well's Shoe Store  
 65 Wagoner & Marsh Inc  
 67 Nisley Co  
 69 Douglas Shoe Co  
 69 Park Floral  
 71-73 Bear Furniture Co  
 75 Beck A S Shoe Corp  
 77 Paris Fashion Shop  
 77 1/2 Sultzbaugh S F  
 79 Fisher Bros  
 81 Just Rite Lunch  
 83 Rudolph Joseph  
 85 Shulan's Inc  
 85 Diamond B Parlor  
 " Grimm Ralph O  
 " Golda's Beauty Shop  
 85 Central Office Bldg

Second Floor  
 " Schwartz Louis K  
 " Sowan Nick  
 " Central Mfg J Co

Third Floor  
 " Ewers Dr Frank A  
 " Real Estate Mort Co  
 " Fouse Wm F  
 " Brooks Mead E  
 " Holloway Albert C  
 " Chamberlin Meade E  
 " Slater Wm A  
 " Gruenfeld Jacob  
 " Tresser Arthur A  
 " Bailey Wm H

Fourth Floor  
 " Internatl Cor Schools  
 " Hays Dr Oscar  
 " Atlas Laboratories  
 " Iojel Co  
 " LaFrance Beauty Shop  
 " Akron Research Lab  
 " Hall Mrs Hazel M

Fifth Floor  
 " Mande's B Shoppe  
 " Simms Dr Robt  
 " Simms Dr Hazel P  
 " Fleming Artee  
 " Lancaster Emmmer M  
 " Supreme L L I Co  
 " Tri State Agency  
 87 Miley Optical Co  
 89 Goodie Shop  
 91 United Cigar S Co

**E Mill intersects**  
 101 Killingner Arthur I  
 103 Lewis Jewelry Co  
 103 1/2 Buchtel Shoe S Parlor  
 105 Buchtel Shoe Repair Co  
 107 Camera Shoppe  
 109 Star Confectionery  
 109 Vacant  
 109 Ak Refrigeration Inc  
 111 Koch J Co  
 113 Rathskeller The  
 113 McClure Joseph C  
 " Schneider Andrew  
 " Summit Recreation  
 113 Shaw's Jewelry Store  
 115 Henry's Clothing Store  
 117 Thomas-Eblen Co  
 119 Thomas Geo A  
 " Mendelson Morris

119 Arcade Recreation  
 121 Kay Clothing Co  
 125-27 Central Market  
 127 Laub Building  
 " Far East B Room  
 " Billings Alvin F  
 " Rudolph Wm A  
 " Central Market Co  
 " Medford Oil & Gas Co  
 " Wilkinson May  
 129 1/2 Strand B Parlor  
 " Leeper Ralph  
 129 1/2 Vacant  
 129 Maderite Tailoring Co  
 131 Strand Theatre  
 133 Vacant Storeroom  
 135 Collins Drug Co  
 137 Vacant Storeroom  
 135 Collins Drug Co  
 137 Vacant Storeroom  
 139 Star Q S R & D C Co  
 139 Delaware Bldg  
 " McMickle P M System  
 " Kaufman Realty Co  
 " Hine Hts Allt Co  
 " Good Allotment Co  
 " Modern T Realty Co  
 " Central U Discount Co  
 " Steiner Agency  
 " Johnston Wm A  
 " Cassleton L & I Co  
 " Johnston J J Con Co  
 " East Barberton L Co  
 " Firestone Pk Golf School  
 " Josephine B Shop  
 " C A & C Motor Lines  
 " Mascitelli Gustave A  
 " Brodbeck Estate  
 " Cunningham Ernest L  
 " Willford Earl J  
 " Case Clinton L  
 " Akron Con Ins Agcy Co  
 " Akron Leasehold Co  
 " Hamlin Ray F  
 141 1/2 Western U Tel Co  
 143-45 Rudick's J Store  
 " Rudick's Music Store  
 147 Long M S Co  
 " Pennington Dr Tom C

**E Boverly begins**  
 157 First-City T & S Bank  
 159 Second Natl Bldg

Basement  
 " 2d Natl Barber Shop  
 " Master Hair Shoppe  
 " Akron Woman's Exch  
 " 2d Natl Cigar Store

Second Floor  
 " Ettinger & Brand  
 " Ak Guaranteed M Co  
 " Bain Chas F  
 " Arlington Finance Co  
 " DeWoody & Keeney  
 " Wortman John D  
 " Cleve Plain Dealer  
 " Hammond E Guy  
 " Tweed J Lawrence  
 " Republic Shares Corp  
 " United Dental Lab Inc  
 " Land Pete Collection Co

Third Floor  
 " Carroll School of D  
 " Hottenstein Dr Wm J  
 " Malloy Dr Vincent C  
 " Logan Dr Geo M  
 " 2d Natl Bldg Office  
 " Comet Milling Co  
 " Held Dr Chas E  
 " Dyson Dr Eugene B  
 " U S Army Office  
 " Selby Dr John H  
 " Gibans Dr Myer J  
 " Garrigan W A & Son  
 " Industrial Ins Agcy Co  
 " Whiting P H & Co  
 " Newton Dr Chas R  
 " McKay Dr Roy H  
 " Mooneyham Everett F  
 " Cleaver Dr J V  
 " Griffin Dr J Gordon  
 " Freeman Dr Edson A  
 " Yoder Dr Allen A

Third Floor Continued  
 " Slabaugh, S H & G  
 " Pfueger Robt S  
 " Read Dr Fayette E  
 " Bissman Dr Fred C

Fourth Floor  
 " Witzeman Dr Louis A  
 " Knapp Dr Alphonse J  
 " Bowdle O E Inc  
 " Mather, Denlinger & P  
 " Park & Laumann  
 " Mass Protective Assn  
 " Groom Dr Horace E  
 " Jones Dr A Walter  
 " Stewart Dr James E  
 " May & May  
 " Larabee Byron H  
 " Henry John T  
 " Laughlin Anderson M  
 " Lauchy Emil D  
 " Degnon Harry T  
 " Felt & Tarrant Mfg Co  
 " Union & Nottingham  
 " Pettijohn Celha T  
 " Conn Dr Harold R  
 " Musser Dr Harvey H  
 " Ream Dr Wm J  
 " Myers Albert  
 " Shannon Floyd E  
 " Schonenberger-S Co  
 " Stratton Preston D  
 " Michael Dr Frank H  
 " Sheck, Stevens & H  
 " Wendelken Robt M  
 " Bianchi Angelo J  
 " Pinkerton Dr Chas C  
 " Pinkerton Dr Roger E  
 " Birkenstein & Sons  
 " Herz Marguerite M  
 " Gregory Chas P  
 " Johnson Saml D

Fifth Floor  
 " Workman Elmer E  
 " Hillman Dr Jesse W  
 " Jolley Dr Roy F  
 " Jones Dr Cyril H  
 " Wilson C T Co Inc  
 " Thomas Ralph G  
 " Quayle Walter C  
 " Cushman John S  
 " Christian S R Room  
 " Acacia M L Assn  
 " Booth Wm F  
 " Ballard Irby S  
 " Roebuck Carl O  
 " Parker Murray S  
 " Selker & Danaher  
 " Schulman A Inc  
 " Northwestern M L I Co  
 " Kendall J Alexander  
 " Butler Dr Arthur S  
 " Redmond Dr Roland D  
 " J Hancock M L I Co  
 " Rockwell Grant, T & B  
 " Hinton James  
 " Bottsford Dr Leslie L  
 " Kramer Dr James G  
 " Gordon Dr Harold J

Sixth Floor  
 " Baskin Dr Chas L  
 " Hood John W  
 " Butler-Amer Agcy Co  
 " Noah Andrew H  
 " Erie R R Co  
 " Coulter Martin H  
 " Fidelity & C Co  
 " Jordan A & Co  
 " Thornton Marvin  
 " Akers W T Co  
 " Toledo L & M W Co  
 " Auten & Auten  
 " Pardee & Auten Inc  
 " Bona Fide M & D Co  
 " Nesmith Lake H Co  
 " Fairlawn View R Co  
 " Victory Coal Co  
 " Bureau of Credits  
 " Akron Athletic Club Inc  
 " Mixasoda Akron Co  
 " Wells Alton R  
 " Ridgway Louis F  
 " Snipes Alton M



CHARVOZ "Roll of CHEVROLET INC. Honor",  
 275 East Market St.  
 Phone Jefferson 3141



The Modern Bathroom is the Most Sumptuous Room in the House in Proportion to Its Size  
**THE AKRON PLUMBING & HEATING CO.** 73 WEST EXCHANGE ST.

# DAY DRUG STORES

AKRON'S 24 ORIGINAL CUT RATE DRUG STORES

392

Main South

BURCH DIRECTORY CO'S

Main South

THE COMMERCIAL PRINTING & LITHOGRAPHING CO.  
 LITHOGRAPHED WINDOW DISPLAYS

Sixth Floor Continued  
 " Bowers Mrs Evelyn A  
 " Laub & Allen  
 " Bixler Wilford B  
 " Sieber & Sieber  
 " Manning Benj K  
 " Dugan Ferdinand F  
 " Wiener Realty Co  
 " Flexlume Corp  
 " Lincoln Electric Co  
 " Neelan & Walsh  
 " Callinan Leo J  
 " Callinan Attractions  
 " Frank Paul A  
 " Electrolytic Antiseptic I  
 " Adams H J Co  
 " Worcester Tire F Co  
 " Conger Dr Sidney E  
 " Parks Dr Wm A  
 " Whigham Dr Emmett B  
 " Lahrmer Dr Herman H  
 " Butler Dr Frederic S  
 " Cole Dr Harry W  
 " Marie Hair Shoppe  
 " Edwards Joseph L  
 " Layman J R & Co  
 " Sohn H V & Co  
 " Fuller Geo T

Seventh Floor  
 " Ohio Chattel D Co  
 " Cook Dr Floyd H  
 " Johns-Manville S Corp  
 " Rockwell Dr Geo W  
 " Kiamer Saml L  
 " Kay's Dept Stores Co  
 " Vandegrift Harry  
 " Wolcott Mrs Metta E  
 " Solomon & Subrin  
 " Baremore Dr Henry R jr  
 " Eppley Harold  
 " Stover Carl N  
 " Woolf Emerson C  
 " Murphy David C  
 " Bonar Boyd D  
 " Gage Dr John G  
 " Crisp-Triplett Inc  
 " Mayfield-Adams Co  
 " Snyder Harry L  
 " U S Court Bankruptcy  
 " Holcomb Wilford Inc  
 " Carey Chas J  
 " Mottinger Dr Chas C  
 " Houriet Dr C Elise  
 " Zuber & Doernbrack  
 " Read Loyd R  
 " McGowan Danl F  
 " Wozniak Stephen J  
 " Wozniak Joseph J  
 " Timborous Dr Joseph G  
 " Miller Dr Saml

Eighth Floor  
 " Mat Life Ins Co  
 " Schnee, Grimm & Belden  
 " Greenbaum Alexander S  
 " LeCount Edward J  
 " Ak Real Estate Board  
 " Summit Co P O Assn  
 " Lytle O E  
 " Moore C Thos  
 " Poulson James M  
 " Nohe Dr Carl C  
 " Bohm Dr Arno E  
 " Friedley Dr Ray S  
 " Updegraff Dr Chas E  
 " Doolittle Foust & H  
 " Bower Dr Ralph O  
 " McGowan & Lombardi  
 " Chorpensing Clifford W  
 " Genovese Ernest R  
 " Berk, Berk & Harvey  
 " Berk Irving S  
 " Reichert Donald  
 " Fidelity Adj Co  
 " Walker A M & H C  
 " Benner, Harter & W  
 " Eastland Co  
 " Laybourne Johnson & C  
 " Gabalac Stephan  
 " Western U Tel Co  
 " Steiner Dr Farkas W  
 " Skidmore Dr David A  
 " Art Jewelry Co

Ninth Floor  
 " Moore Dr Thos K  
 " Piqua Straw B Co  
 " Queen City Paper Co  
 " Kryder, Rogers & B  
 " Werner Paul E jr  
 " Goumenis John  
 " Employers L A Corp  
 " Amer Bernard J  
 " Smyth Wm J  
 " Munnig Dr John E  
 " Fuerst Henry D  
 " Friedman Samuel  
 " Union Jullus G  
 " Roetzel & Olds  
 " Kepler John J  
 " Keenan Wm C  
 " Baum O W Co  
 " Guaranty Mortgage Co  
 " C W & P Const Co  
 " Dornier Dr Arthur F  
 " Ober & Pursell  
 " Betteridge Dr Walter O  
 " Heibert Dr Arthur C  
 " Heibert Dr Pauline M  
 " Seidel Dr Urban D  
 " Park Dr W Earl  
 " Smith Dr Robt H  
 " Hoover Dr Clare S  
 " Sullivan Hugh A  
 " Greenberger Nicholas M  
 " Ferbstein Lee J  
 " Pierson Dr Marshall J  
 " Internati D & M Corp  
 " Morse Evan E  
 " Drury Dr Roy F

Tenth Floor  
 " Myers Lee J  
 " Anson Harris  
 " Watts Lawrence A  
 " Burch, Bacon, S, P & R  
 " Bonded Adjuster Co  
 " Rubber Mfrs B of T  
 " Rubber Mfrs M Agcy  
 " Rees, Bailey & McG  
 " Sophrin Michael  
 " Schaffner Dwite H  
 " Zook Abner H  
 " Red Top Cab Co  
 " Waltz Harold A  
 " Enright Frank M  
 " Zesiger Ernest E  
 " Branch Dr Ernest E  
 " Robinson Dr Andrew S  
 " Weller Dr Joseph N  
 " Lemmon Dr James G  
 " Chandler, Murray & C  
 " Pace, Gore & McLaren  
 " Dixon Dr Chas A  
 " Moyer James C  
 " Weber Dr John H  
 " Steinke Dr Carl R  
 " Bader Dr Stephen A  
 " Naeff & McIntosh  
 " Lincoln Finance Co  
 " Pyramid Rubber S Co  
 " Firestone Herbert L  
 " Strobel C A  
 " Brook Point Imp Co  
 " York Realty Co  
 " Werner Dr Roy G  
 " Shaw Edwin C

Eleventh Floor  
 " Robinson C P Co  
 " Holcomb Wilford Inc  
 " Manville Jenckes Co  
 " Allison Dr Robt T  
 " Swigart S G & Son  
 " Frisby Chas A  
 " Ernst & Ernst  
 " Brown Dr Louis E  
 " Ferguson Dr Geo A  
 " Carson & Howes  
 " Pickering J Lee  
 " Herwig Dr Theodor C G  
 " Kupperman Dr Frances V  
 " Timmis Dr Geo C  
 " 163 Guarantee T & T Co  
 " Abstract T G & T Co  
 " Summit Estates Co

Church begins  
 171 Bond Clothing Co  
 173 Ohio Pharmacy  
 175 Ohio Building

Basement  
 " Riggs LeMar System  
 " Ohio Bldg Cigar Store  
 " Ruttman Danl W

Second Floor  
 " McTammany John  
 " Davis Poncet Co  
 " Davis Co Inc  
 " Banning Cotton Mills  
 " Textile Rubber Co  
 " Handy John L Inc  
 " Jackson & Curtis  
 " Havre Dr Sydney J  
 " Bonhard Dr Marcus A  
 " Anne Shop  
 " Blass Dr Henry E  
 " McGowan M Co  
 " Rogers Virgil E  
 " Greenlawn Dev Co  
 " Greenlawn Cem Assn  
 " Memorial Park Dev Co  
 " Memorial Park Cem Assn  
 " Royal Typewriter Co  
 " Ohio Bldg Office  
 " Ohio Bldg Realty Co  
 " App Claire  
 " Gent Ridge Nursery  
 " City Window C Co  
 " Independence Ind Co  
 " Seibert-Berry A Co  
 " Turkeyfoot Dev Co  
 " Goehring Frank S  
 " First Natl C Co  
 " Ak Industrial Com  
 " Titmas Albert  
 " Mottinger & Evans  
 " Snyder Imp Co  
 " Auldfarm Realty Co  
 " Penn Wm Realty Co  
 " Akron C of C  
 " Community Bldg Co

Third Floor  
 " Clark Dr Chas M  
 " Thaw Dr Robt F  
 " Loughry Dr Chas H  
 " Greenblum Dr Louis L  
 " Cochran Realty Co  
 " Crawford Wm H  
 " Hassenfue Dr John W  
 " StGermain Realty Co  
 " B & O Offices  
 " Barnewell & Co  
 " Kent Dr Carl H  
 " Jelm Dr C Emmet  
 " Akron C House Assn  
 " Fritter & Cincurak  
 " Crafts Dr Milton B

Fourth Floor  
 " Kroeger, Littman & V B  
 " McCormick Edward C jr  
 " Central A Realty Co  
 " Schneider Bldg Co  
 " Ereen John J  
 " Kohler Dr Albert A  
 " Eberhard Dr LeRoy C  
 " Morgan Dr David H  
 " Rader Dr Frank J  
 " Barton Dr Herbert W  
 " Hammerstrand Dr R J  
 " Mass Mut Life Ins Co  
 " Scatterday Dr Clinton M  
 " Carle El Con Co  
 " Hoyt Dr Walter A

Fifth Floor  
 " Watson F H Co  
 " Baker Delphos W  
 " Baker, Waltz & Co  
 " Merit Travel Bureau  
 " McMaster Dr Saml E  
 " Way Dr Karl D  
 " Vosper Dr Eurat D  
 " Gotshall C G Co  
 " Akron Homes Co  
 " Seas-Gotshall Co  
 " Seas-Gotshall T Accts  
 " Pardee A L & Co  
 " Joffa Saml S  
 " Solomon Benj  
 " Chase Dr Wm S

Main South

AKRON 1931 CITY DIRECTORY

Main South

393

Fifth Floor Continued  
Luce Dr Rey V  
" Capron Dr Fred M  
" A B C Cleaners  
" Kelley Dr A John  
" Kojinsky Dr Esther  
" O'Neil Augustin F  
" Steel Frank E  
" Wells Geo B  
" Courtney Geo S  
" Herron, R & Meyer  
" Palmer Gas P Corp  
" General Atlas C Co  
" Mowrer Ernest O  
" Devany Dr Andrew J  
" O'Neil M Estate

Sixth, 7th and 8th Floors  
Akron City Club  
177 Harriss & Co  
179 Postal Tel Cable Co  
181 Workers S & L Co  
" Smith Agency  
185 Magliones Inc  
187 Trapas T A Co  
" Trapas Bulding Co  
189 Vacant Storeroom  
191 Bankers Building

First and 2d Floors  
" Bankers G T & T Co  
" Boy Scouts of Am

Third Floor  
" Good & Wagner  
" Peters Wm F  
" American Red Cross  
" Better Akron Fed  
" Social Service Exch  
" Jewish S S Federation  
" Girl Scouts  
193 Kramer Clothing Co  
195 Foot Saver B Shop  
195 Vacant  
197 Muller Maud C Co  
197 Fladen's Inc  
199 Ohio Barber Shop  
199 1/2 Ford Mrs Elizabeth B  
201 Akron Sporting G Co  
203 Akron Archery  
203 1/2 Killian Carl F  
205 1/2 Lunt Rose A  
205 Stone Malt Co  
207 Federal Realty Co  
207 Goodyear Raincoat Co  
209 United Cham W P Co  
211 Lynch Wm D  
211 Vacant Storeroom  
213 Gridiron No 4  
215 Eckerd Drug Co  
217-19 Vacant Storeroom

E Center begins  
235 Polsky A Co

E State begins  
251 Rutledge Drug Co No 2  
253 Vacant Storeroom  
255 Vacant Storeroom  
257 Mayflower Hotel  
259 Vacant Storeroom  
261 Vacant Storeroom  
263 Mayflower Floral Co  
265-7 Kirk Co  
271 Croft W P & P Co  
" Octagon Premium Dept  
" Colgate-Palmolive-P Co  
271-73 Red Man Hall  
273 Palace Theatre  
275 Vacant Storeroom  
275-77 Russell Veacher J  
" Clark Mrs Evelyn M  
" Lee Wm  
" Wike Harry B  
" Platt Mildred  
" Kelly John A  
" Weaver Marion A  
" Edwards Clinton E  
" Feik Lorenz E  
" Hayes Mrs Sadie  
" Epstine Jesse  
" Efstath Chas  
" Penrod Oscar A  
" Schultz Edward R  
277 Main Cycle Co  
" Akron Brush Co  
279 Peoples Loan Office  
" Reichenstein Wm & Son

281-83 Hotel Marne  
" Anderson Boyd  
" Pearson Lewis I  
281 Allen Theatre  
283 Feld's Floor C Co  
283 1/2 Stivas Eustace B  
285 Vacant Storeroom  
287 Vacant Storeroom  
289 Moore The Tailor  
291 Nanking Restaurant  
293 Weber Harry L

E Buchtel ave begins  
305 S Main Restaurant  
307-9 Ellerbrock's A & S S  
311 State Loan  
313 Akron El Shoe Repair  
313 1/2 Amshel Harry  
315 Eastman Studio  
315 Magliones Inc  
317 Grogan Hotel  
317 Vacant Storeroom  
319 Vacant Storeroom  
" rear McGuckin John H  
" rear Filley Florence E  
323 Gross John Hdw Co  
325 Vacant  
327-29 Big Shoe Store  
333 Ohio Finance Co  
335-7 Peoples Bank Bldg

Second Floor  
" Brooke Frank T  
" Patterson Dr Earl M

Third Floor  
" Kunz Dr Frank  
" Blower Dr James G  
" Harrington Dr Kent H  
" Galloway Dr Preston A  
" Galloway Dr Elon G  
" American Dist T Co  
" Hollingsworth Dr Thos D

Fourth Floor  
" Watters Dr Wm J  
" Werner Dr Harry R  
" Heller Dr Glenn H  
" Dun R G & Co  
" Davis & Lipps  
" Arenson Herman L  
" Springer Dr James E  
" Herring Dr Carrie A

Fifth Floor  
" Thomas Dr Llewlyn I  
" Murphy Dr Frank E  
" Colton & Wendt  
" Bates Carroll E  
" Franks Dr Chas H  
" Franks Dr Arthur H  
" Campbell Dr Geo M  
" Vioran Dr Raoul L  
" StLouis So Ry Lines

Sixth Floor  
" Harkins Dr Theodore W  
" Davis Dr Adrian E  
" Gillespie Dr Benj H  
" Royal Indemnity Co  
" Eagle Indemnity Co  
" Nickel Plate Road  
" Rubber S Lab Co  
" Elko Chemical Co

Seventh Floor  
" Beverly Park Land Co  
" Silashki Dushan D  
" Myers Carl M  
" Giffen W Martin  
" Fawn-Art Studios  
" Honeywell Archie L  
" Paxson Everett W  
" Traul Dr Arthur D  
337 First City T & S Bank

E Exchange begins  
351 Morris Harry  
353 Mathews Manuel J  
355 Pachares Gust  
" Moes Ligor  
357 Maks Harry  
361-63 Best Furniture Co  
365 Daley Saml T  
" Daley Jack T  
" Giampietro Saml  
" Duo-Art Permanent W S  
" McCourt Const Co  
365 McCourts Garage

367 Natl System of Bakeries  
371 Wagenman S C P S Co  
373-5 Turner Wall Paper Co  
375 Bichler Harriet  
375 1/2 Johns Wm A  
377-9 Wagner Prov Co

E Cedar begins  
391-3 Naum Co  
395 Snyder Grocery Co  
397 Stone Malt Co  
399 Shaw Isaac  
" Moore Wm  
" Falmer's 8th Reg Band  
401 Jalfe Bros Leather Co  
403 Desure Harry  
" Furnished Rooms  
405 Mutual Loan Co  
407 Simmons Furn Co  
409 Salvation Army Store  
411 Hotel Congress  
413 Schanaberger James H  
415-17 Akron Morris P Bank  
419 1/2 Seaton Kenner H  
419 Akron Cycle & Supply Co  
" rear Cunningham Ralph  
421 Sinos Naum  
423 Ross Jonas W  
423 1/2 Vacant

E Chestnut begins  
427 Benzol-Cumberland Co  
447 Overhead Door Co  
451-7 Wright W E Co  
" Akron Gravel & Sand Co  
" Mountrose Dairy Co  
461 Central Restaurant  
463 Lutz Cecil A  
465 Vacant Storeroom  
467 Non Parel Paint Co  
469 Snappy Lunch  
471 Ingarra Joseph  
471 1/2 Huber Anthony M  
473 Huber Henry J  
475 Akron Spice Mills Inc

Brewster alley begins  
479 Pan Am W P & P Co  
481 Sowers Henry J  
481 Yee Lew Wah  
483 Vacant Storeroom  
" rear Vacant  
483 1/2 Smith Mrs Mary  
485 Deiss & Helmkamp  
" Deiss & Co Inc  
" Helmkamp Walter J  
" Matz James W  
487 Kitchen John  
487 1/2 Avalon Hotel  
489 Sugar David  
491 Hartline Ira P

Goodrich begins  
497 Pierce Franklin H  
" Brown Jessie B  
499 Vacant Storeroom  
499 1/2 Vacant  
501 Variety Confectionery  
" Kostantimoff Demeter  
505 Velkoff Evan  
507 Matyoka John  
511 Summit Confectionery  
" rear Tsilkok Louis  
515 Dosheff Nick  
515 1/2 Gordon Harry H  
517 Schaffer Stephen S  
521 Hipp Joseph W  
" Molyneaux Andrew F  
523 Kennedy Robt E  
525 Owl Cigar Store  
525 1/2 Hotel Gessner  
527 Ferbstern & Jones  
" Chandler Geo

E Falor begins  
539 Hickman Hagan R  
" Charles et begins  
545 Givens Mrs Jessie A  
549 Vacant Storeroom  
549 Vacant  
551 Kovas John  
551 Vacant  
553 Vacant Storeroom  
" Simmons James  
" rear Cobb Thos  
557 Vacant Storeroom  
559 Walk Oscar M  
561-3 Capital Mattress Co

THE CITY DIRECTORY TELLS YOU "WHO IS WHO" IN BUSINESS

Steel Shelving and Lockers

THE NATIONAL BLANK BOOK & SUPPLY CO.

Two Stores  
36 N. MAIN ST.  
12 E. MILL ST.

# TAWNEY'S ICE CREAM COSTS WONDERFUL NO MORE

394

Main South

BURCH DIRECTORY CO'S

Main South

569 Brite Star Oil Co  
Electric P C & M R Inc  
575 Harlow & McDonald  
577 Mike Harry  
579 Washington Restaurant  
579½ Roth-Richmond Hotel  
581 Vacant Storeroom  
583 Rang Chas H  
rear Roberts Chas R  
591 Roth-Richmond Hotel  
591 Tomlinson Otto L  
Imhoff Foster E  
591 Columbia Restaurant  
593 Balaun's Cut-R S Inc  
595 Bahry & Cavich  
597 Akron Parcel D Inc  
South Main Garage  
597 Gay Walter C  
599 Vacant Storeroom  
601 Vacant  
603 Twigg David D  
605 Sacks El Sup Co  
607 Schultz Durbin W  
609 Suey Ling  
609½ Raben James  
611 Good Furniture Co  
613 Ak Billard & B S Co  
615½ Vacant Hotel  
615 City Mission  
617 Bliss Chas  
Kratsas Geo  
**E Hartgen begins**  
623 Bennett James A  
625 Ackar Mrs M Ella  
627 Dormas Hat Works  
629 Jacobs Sigmund  
629½ Vacant Storeroom  
631½ Miller Joseph  
631 Vacant Storeroom  
633 Wright Earl E  
Vasilhou Geo H  
633½ Williamson Dr G H  
Smith Joseph  
635 Kemple's Dept Store  
637-41 City Ldry & D C Co  
641 Brown Wm T  
Tubaugh Dr Raymond F  
643 Rodites Nick  
645 Vacant Storeroom  
645-7 Vacant Theatre  
647 Anger Clarence J  
649 Ferris Michael  
651½ Vacant  
651 Peoples Store & O F Co  
**McCoy begins**  
659 G & S Tailors  
659 Hendricks Hotel  
661 Akron Bldrs Glass Co  
663 Jones Mrs Nell  
669 Vacant  
675 Francis Geo  
677½ New Center Hotel  
677 Akron Merchandise Co  
679 Vacant Storeroom  
681 Hanna Auto El & R Serv  
**Cross begins**  
687 Daniel Chas N  
687½ Peercy John R  
689½ Vacant  
689 Vacant Storeroom  
691 Vacant Storeroom  
691½ Vacant  
693 Adams C F Co  
695-701 Summit Auto Co  
703 Silvia Joseph P  
711 Anderson Richard  
715 Daquino Nunzio  
717 Ak Used Tire Market  
**Fair begins**  
721 Paradise Cash Market  
723 Diamond Candy Co  
725 Vacant  
729 Young J C Co  
Wolfe Mrs Nellie  
729½ Harding Mrs Beulah  
Bryant Ross L  
Beard Lillian A  
729 Jackson Wm S  
741 Pure Oil Co  
**Hackett ends**  
**E Thornton begins**  
-- Allen School  
785 Main St M E Church

795 Palmer Rev J H  
**Detting et begins**  
801 Weitzel Conrad  
Dailey Maxine A  
Smith Mrs Isa  
Templeton Mary  
Payne Frank C  
McCombs Robt  
Nelson John  
803 Waring Edward P  
805 Vacant  
**Hall ave begins**  
809 Green Jacob  
Vacant  
811-13 Vacant  
815 Vacant  
815 Goodwill Industries  
Akins Lest  
Miller Geo W  
**Akins et begins**  
819-21 New York Supply Co  
rear Delnay Mfg Co  
821 Garvey Mrs Martha  
823 Estle Earl E  
Trombley Joseph B  
825 Vaets Paul  
Shaffer Geo W  
825 Grandy Clair M  
827 Hahn Albey O  
829 Vacant Storeroom  
833 Ferris Russell Co  
**E Vorls begins**  
841 Vacant Storeroom  
843 Vacant  
845 Yee Wing  
845 Gorman Mrs Jessie B  
845½ Graham Geo J  
847½ Hawkins Earl  
847 Mulrooney Mrs Elma  
849 Main Motor Sales  
853 Giegel August  
Pander Dorothy E  
855-61 Bargain Spot  
863 Mowder Sign Works  
867 Rubber Serv Lab Co  
869-71 So Akron Awning Co  
869½ Garman Raymond H  
Jackson Saml  
873 Feterman Abe  
875 Eckler Albert V  
877 Haehner Ernest  
rear Vacant  
879-81 Pongracz Frank  
881 rear Patterson Wm  
883 Snyder, Hollie P  
885 Snyder Thos N  
887 Beal Fred E  
Krohn Athletic Club  
889 Johns-Morgan Co  
889½-91 Kroger G & B Co  
893 Johns Wm  
895 Rett Carl E  
rear Ebonite Prod Co  
897 Raisin Brook Packing Co  
Mehaffey Const Co  
899 Mehaffey Lorenzo D  
903 Lefel Wm P  
903½ Panos Nick  
907 Apex Dry Cleaners Inc  
907½ Wehnes John W  
909 Rains Robt C  
Krneta Mrs Louise  
911 Vacant Storeroom  
911½ Uhls Frank D  
Rogoff Dr Herman M  
Robertson Mrs Olive E  
Bormet Anthony  
913 Bormet Anthony  
**E South begins**  
925 Standard Oil Co  
937 Hyde J Grant Inc  
939 Balasco Steve M  
953 DeWitt-Hall Motors Inc  
955 Kibby V G Co  
963 Baniecki Joseph  
963 Family Finance Co  
965 Wires Mrs Cora M  
967 Bell Howard W  
969 Wilson Wm H  
977 Gettys Earl  
981 Akron Auto Wrecking Co  
983 Nicholas Mrs Julia  
989 Kirtz Candy Co

991 Ballinger A Swan  
Blazer Bessie  
Tejero Peter  
Gold Misses  
993 Brown G W & Son  
**E Crowler begins**  
999 Witwer Service Station  
1005 Killinger Bros  
1005½ Freeman John  
1009 Sokol Home Supply Co  
Shirley Mrs Trixie  
Friedt Arthur M  
Ryan Raymond  
Clause Helen  
Clayton Emma O  
rear Parsons Mrs J D  
Young James W  
Schell Mrs Minnie  
1011-13 Gauder Joseph  
rear Vincent Chas T  
1015 Vacant  
1017 Madoff Benj  
1019 Meltzer Morris  
rear Vacant  
1021 Stevens Walter  
1027 Castleberry John  
1029 Weaver James C  
Jeanneret Fred R  
1029½ Swartz Wm D  
1029 Brite Star Oil Co  
1033 Dattilia Joseph  
1035-7 Akron Auto Wr Co  
1041 Reliable Auto Rad Wks  
1045 Vacant Storeroom  
1047 Vaughan Mrs Julia  
1047½ Cherpas Christ P  
1049 Williams Geo  
1051½ Fulmer Chas C  
1051 Boston Hotel  
1053 Vacant Storeroom  
1055 Zindle P & H Co  
Universal Rad Shield Co  
1059 Bohl Danl A  
Wise Raymond J  
1061 Holub Furn Co  
1063 Mund Carmen  
1065 Majestic Theatre  
1067 Matzules Peter  
1075 So Akron Hdw Co  
Kroeger Wm H  
Acme Mfg Co  
1071-3 Holub Furn Co  
1075 So Akron Hdw Co  
1077 Gibson Orville W  
1079 Vacant Storeroom  
**E Long begins**  
1085 Mermelstein Chas  
1085½ Yanvari Joseph B  
Cundiff John A  
1087 Pitkin Halley F  
1089 Elite Baking Co  
1091-5 Metzger's Pharmacy  
Metzger's Photo Sup Co  
1093 Jenkins Dr Walter I  
Hart Dr Harold W  
Carlein Edward J  
Kime & Bonebrake  
Landon Mrs Lillian F  
Gates Rudolph  
Baer Mrs Maud M  
1097 Thomas Bros Dept Store  
Stewart Mrs Ethelinda  
Rock Lillian  
Graham Bertha  
Walton Mrs Helen  
1099 Heminger-Ritzman Co  
Briekwede Dr John L  
Clugh Dr Ralph B  
1101 Quality Lunch  
Tedrick Signs  
1103 Schlesinger Benj J  
1105 Marcopoulos Theodore  
1107 Hampton Dry Goods Co  
Fashion Knit Hosiery Co  
1107 Schaefer Dr Wm  
1109 Firestone Pk Ins A Co  
Firestone Pk Land Co  
Metro Life Ins Co  
1115 Firestone Pk T & S B  
**E Miller ave begins**  
1119-21 Harsha Leonard E  
1121 Akron Assoc Dentists  
Bakos Dr John

THE PETTITT BROS. HARDWARE CO. Blackstone  
26 NORTH MAIN STREET 1214

Always First With the New Styles **KOCH'S** 111 SOUTH  
 Our Men's Furnishings Department **MAIN ST.**

Main South

AKRON 1931 CITY DIRECTORY

Main South

395

1123 Tiedeman Bros  
 1125-7 Woolworth F W Co  
 1127 Bee's Dress Shop  
 1129-31 Kroger G & B Co  
 1133 A & P Tea Co  
 1135 Zoob Moses  
 1135 1/2 Vacant  
 1137 Kline Isador  
 1141-3 Portage Hardware Co  
 1145 Beyer Harry  
 1145 1/2 Vacant Theatre  
 1147 Browne Wm H  
 1147 1/2 Browne Wm H  
 1149 Cosmar Mike  
 1151 Sheff Isador  
 1153-3 1/2 Adams Wm L  
 1155 Battel David  
 1157 Spiegler Jacob  
 1159 Vacant Storeroom  
 1161 Vacant Storeroom  
 1163 Chima Peter  
 " Rachita Alex  
 1163 1/2 Hatsoplos Steve  
 1165 Stefanovich Lazar  
 1165 Eldridge Sophie S  
 Railroads  
**Stelner ave begins**  
 1193 Vacant Storeroom  
 1195 Crossing Hotel  
 1195 Muntlan & Mitchell  
 1197 Avagnost & Lemonedeis  
 1199 Avramovich Steve  
 1201 Rich Saml  
 1203 Vacant  
 1205 Tom Yee  
 1207  
 " Fisher Louis J  
 " Roberts Stephen E  
 1209 Shapas James  
 1209 1/2 Triantafilou Nicholas  
 1213 Dasch Nathan  
**Rubber begins**  
 1217 Vacant Storeroom  
 1221 Waldrop Roy S  
 1221 1/2 Vacant  
 1223 LaBar Mrs Jessie W  
 1225 Stancart Felix C  
 " LaBar Mrs Jessie W  
 " Humphrey Chas G  
 1227 Coleman James  
 " Henson Burl R  
 1229 Vacant Storeroom  
 1229 1/2 Hotel Frederick  
 1231-33 John Bright S S Co  
 1233 1/2 Hurst Winston  
 1237 Gugoff Nick P  
**Stanton ave begins**  
 1243 First-City T & S Bank  
 1245 Vacant Storeroom  
 1247 Tankey J E Realty Co  
 1249 Brown Joseph  
 1249 Smith Andrew  
 1253 Hoke Ada B  
 1255 Taleff Louis  
 1257 Vacant Storeroom  
 1257 1/2 Vacant  
 1259 Atsaroff Vasil  
 1259 1/2 Vacant  
 1263 Magliones Inc  
 1265 Johns-Morgan Co  
 1267 Vacant Storeroom  
 1269 Mustrie Bros  
 1271 Delmedico Joseph  
**Gottwalt begins**  
 1289 Firestone Branch  
 1291 Firestone Emp Store  
 1293 Firestone Emp Grocery  
 1295-7 Firestone Club House  
 Branch Public Library  
 1313 Petroff & Lapcheff  
 1315 Yee Sing  
 " Myers Wm E  
 1319 Bogen & Stavcheff  
 1321 Daneman & Eftumoff  
**Cole ave begins**  
 1333 Poppoff & Christoff  
 1335 Firestone Pk Lunch  
 1337 Karkoulis & Tsakires  
 1337 West Luther H  
 1339 Park Cash Mkt  
 1349 Firestone Pk Y W C A  
 1353 Firestone Pk P O  
 1367 Vacant  
 1369 Warren A Jack

1371 Klean Rite Kleaneers  
 1371 Allen, Claude T  
 1371 1/2 Warren Mack E  
 1375 Ebner Harry F  
 1377 Eldridge Walton J  
 1379 Erwin Parker B  
 " MtHope Cemetery  
 1423 White Wm M  
 1425 Acme No 61  
**E. Emerling ave begins**  
 1427 Kilhrvis Peter  
 1429 Vacant Storeroom  
 1431 Page Hotel  
 1439 Pohl Danl A  
 1441 Vacant Storeroom  
 1437 Thornton Lee E  
 1443 Hume Glenn E  
 1445 South Ak Cleaners  
 1447 A & P T Co  
**Brighton dr begins**  
 1449-51 Neal Heiman J  
 " Ports Harry  
 " Ganier Glen M  
 1451 Eberle John A  
 1453 Crystal L & D C Co  
 1455-7 Kroger G & B Co  
 1453 1/2 Thomas-Moore D W  
**E Archwood ave begins**  
 1481 Acme No 121  
 Meadowlark Mkt  
 1485 George Christ D  
 1487 Ideal Cleaners  
 1489 Park Radio Service  
 1491 Rich Homer V  
 1493 Bldinger & Ewing  
 1499 Mitseff Mkt  
 1501-1 1/2 Vasiloff Peter  
 1503 Gold Eagle Pharmacy  
 1503 1/2 Vacant  
 1505 Saxman Paul E  
 1507 Mitseff & George  
**E Mapledale ave begins**  
 1531 Potter J M Oil Co  
 1535 Clark Reed F  
 1537 Petroff John  
 1549 Smith Benj L  
**Ido ave begins**  
 1571 Markoff & Hadgis  
**E Brookside ave begins**  
**Firestone blvd begins**  
 1621 Price Wm W  
**Whitewood ave begins**  
 1667 Firestone P Golf Sch  
 1707 Falor Rollin J  
**E Willbeth rd begins**  
 1727 Arnott's Pharmacy  
 " Dykes Mrs Grace  
 1739 Raber Franklin C  
 " rear Rollyson Francis H  
 1741 Mackey Wm M  
 1743 Herskovits Herman  
 1749-51 Swartz & Fetzer Inc  
 " Prince Wm G  
 " Holden Arthur F  
**Palmetto ave begins**  
**E Dartmore ave begins**  
 1791 Wood Grover E  
 1795 Cox A Ross  
 1799 Fields Aaron E  
 " Lommier Mrs Mary  
 1805 Stevens Chas A  
 " rear Hughes Wm F  
**E Rosenwood ave begins**  
 1837 Hubbard Mrs Mazie E  
 1839 Trent Mrs Stella  
**E Youtz ave begins**  
 1865 Wassell John W  
 1873 Avant Solon I  
**E Catavba ave begins**  
**Wayne ave begins**  
 1927 Mills Geo F  
**Clinton ave begins**  
**Seiden ave begins**  
 1969 Walden Chas J  
**Dresden ave begins**  
**E Lindwood ave begins**  
**E Wooddale ave begins**  
 2049 Legg Dexter B  
**E Ralston ave begins**  
 2075 Burd Fred B  
**Boxwood ave begins**  
 2095 Thornton Cyrus E  
 2111 Thornton Russell A

2115 Witwer Service Station  
**E Waterloo rd begins**  
**City Limits**  
**West Side**  
 2 Mary Lee Candy Shop  
 4 Rose Jewelry Co  
 6 Wolmsler Hat Store  
 8 Lisney's  
 10 Korach Bldg  
 Second Floor  
 " Stotter-Hirsh Co  
 Third Floor  
 " Black Dr Geo E  
 " Ganyard Dr Frank W  
 " McCormish Dr Vincent E  
 " Reed Dr Howard W  
 " Echard Mrs Clara B  
 Fourth Floor  
 " Ray's Beauty Shop  
 " Korach Mrs Lillian  
 " Am Bankers Ins Co  
 " Davidson Dr Harry S  
 " Breth Dr Jay A  
 " Lowes Frederick J  
 " Brittan Hts Realty Co  
 " Sangher Geo  
 " Clair Marcelle  
**Orpheum Arcade ends**  
 10 Isenman Geo  
 12 Orpheum Theatre  
 " Botzum Theatres Co  
 14 Myers I S Co  
 16 Bon Marche  
 18-24 Akron Dry Goods Co  
 26-28 Kresge S S Co  
 " Baker Hollis R  
 " Five & 10 F V Mkt  
 30-32 Neisner Bros Inc  
 38-40 Schulte-United Inc  
 44-46 Quality Furn Co  
 48 Travers S S Co Inc  
 50-54 Vacant Storeroom  
 56-70 Yeager C H Co  
 70 1/2 Peggy Ann D Shop  
 72 Wagoner & Marsh S Co  
 74-78 Woolworth F W Co  
 80 Kresge S S Co  
 84-92 Federman Co  
**E Mill intersects**  
 102 Rutledge Drug Co No 1  
 106 Central D Bank Bldg  
 Basement  
 " Vacant  
 First Floor  
 " Central Dep B & T Co  
 " Diversified Inv Trusts  
 " Central Depositors Co  
 " Ak Central Tower Co  
 Fourth Floor  
 " Ball Henry B  
 " Baker Simon P  
 " Bricker Leland S  
 " Selegue Walter  
 Fifth Floor  
 " Dye & Allen  
 " Allen Land Co  
 " Beery Clyde F  
 " Meisner Karl A  
 " Ryder Robt C  
 Sixth Floor  
 " Prudential Ins Co  
 " Hogue Dr Hal W  
 " Hogue Dr Warren L Jr  
 " Ruegsegger Dr Dan U  
 " Livingston & Co  
 " Case Dr Carl J  
 Seventh Floor  
 " Levey Dr Richard J  
 " Tuholski Dr Morris-C  
 " Akron Topics  
 " Kaley and Kaley  
 " Consolidated Com Co  
 " Taylor Jonathan  
 " Sheppard Carl D  
 " Falkner, Dotson & H  
 Eighth Floor  
 " Stevenson, Weaver & A  
 " Shriber Dr Howard F  
 " Mathias Dr Danl F  
 " Goff Dr Clare L  
 " Chase Dr Don E  
 " Crumrine Dr Robt S

The Bankers **GUARANTEE** Co. **INVESTMENTS**  
 Title & Trust

# THE DAUNTLESS PLUMBING & ELECTRIC CO.

18-22 E. State St. PHONE  
PLUMBING, HEATING AND ELECTRICAL CONTRACTORS Franklin 8109

396

Main South

BURCH DIRECTORY CO'S

Main South

" Sanborn Dr Roy W  
 " Sanborn Dr Earle E  
 " Rankin Dr Fred M  
 " Ormsby, Kennedy & V  
 " Ormsby Ross R  
 " Buncick Zarko M  
 " Henninger Dr Delbert H  
 " Prosthetic Service Inc  
**Ninth Floor**  
 " Vacant  
**Tenth Floor**  
 " Guardian Life Ins Co  
 " Wilkinson C M Co  
 " Columbus Conveyor Co  
 " Capital Lift & Mfg Co  
 " Cleveland Tramrail  
 " Columbus Conveyor Co  
 " Porter & Tenney  
 " Coup Saml R  
 " Miller Mrs Ada P  
 " McGuire Edward P  
**Eleventh Floor**  
 " Gottwald & Breiding  
 " Hershey Rice A  
 " Waters A H, W & M  
 " Cobbs Reginald M  
 " Kelly Wm A  
 " Address Saml C  
 " Moore Ruth I  
**Twelfth Floor**  
 " Equitable Life A Soc  
 " Schworm Neil D  
 " Murfey, Blossom & Co  
 " Levering Harry F  
 " Akron Loan Co  
 " Postal Tel Cable Co  
 " Ellinger Harry W  
**Thirteenth Floor**  
 " Penna R R Co  
 " Knowlton & Wilson  
 " Moore J Howard  
 " Fricker Geo F  
 " Hayward Adj Co  
**Fourteenth Floor**  
 " Ream Harry G  
 " Guarantee M Agcy Co  
 " Employers Assn  
 " Parsons Harold C  
**Fifteenth Floor**  
 " Robertson James G  
 " Mayne C A Co  
 " Stahl, Andree & McC  
 " Snyder Bldg Co  
 " Industrial Fire Ins Co  
**Sixteenth Floor**  
 " Gen Electric Co  
**Seventeenth Floor**  
 " New York Life Ins Co  
 " Petrou John D  
 " Krakover Joseph  
 " New England M L I Co  
 " Haas Dr Harold G  
 " Johnston Dr Wm M  
 " Lyons Dr Edwin S  
 " Guth A J & S Agcy Co  
**Eighteenth Floor**  
 " Hastings Agency  
 " Ohio Farmers Ind Co  
 " Ohio Farmers Ins Co  
 " Crawford Co  
 " Crawford R K Land Co  
 " Crawford Rental Agency  
 " Drewry J S & Co  
 " Held & Colopy  
 " Ohio Inspection Bureau  
 " Underwriters Lab Inc  
 " Paine, Webber & Co  
**Nineteenth Floor**  
 " Ak Jewelers Sup Co  
**Twentieth Floor**  
 " Vacant  
**Twenty-first Floor**  
 " Smith Dr Jay D  
 " Smoyer & Smoyer  
**Twenty-second Floor**  
 " Acme Realty & I Co  
 " Acme Insurance Co  
 " Pool Robt P  
 " Commins, B, E & McD  
 " Smith J Fred  
 " Dechant Robt S  
 " Barberton Realty Co

**Twenty-second Floor Contd**  
 " Federal Storage Co  
 " McDowell C Blake Inc  
 " Mayfield Eugene A  
 " Weinberg Harry P  
**Twenty-third Floor**  
 " Vacant  
**Twenty-fourth Floor**  
 " Boy Scouts of Am  
 " Browne Roy E  
 " Zak Louis E  
**Twenty-fifth Floor**  
 " Ely & Barrow  
 " Hall C P Co  
 " Hall C P Co of Calif  
**Twenty-sixth Floor**  
 " Herberich, Weick & P  
 " Rowley John G  
 " Mason Kenneth A  
 " Taylor Paul H  
 " Market & Martha R Co  
 " Villa Groves Inc  
 " University of Ak End F  
**Twenty-seventh Floor**  
 " Brown Adv Agency  
 " Spikerman Geo D  
**Twenty-eighth Floor**  
 " Vacant  
 108 Vacant Storeroom  
 110 Vacant Storeroom  
 112-14 Fisher Bros  
 112 Veterans Club  
 " Veterans News  
 116-18 Met Chain Stores  
 120 National Theatre  
 122 Society S & L Co  
 124 Doyle Bldg  
 " Colonial Hat Cleaners  
 " Marshall Bert F  
 " Farr's Clothes  
 " SeEVERS Lumber Co  
 " United R & F Syndicate  
 " Childs Fred T  
 " Cook Adrial V  
 " Davis Chas M  
 " Greene Thos E jr  
 " Forman Bros R Co  
 " Unique S & D Co  
 " Moose Club  
 124 North-Dale Market  
 128 Dales Geo S Co  
 " Goose Girl Tea Room  
 " Metcalf Library  
 128 Fashion Bootery  
 130 Virginia Dares D Shop  
 130 1/2 Dutch Choc Shop  
 132 Kay Jewelry Co  
 134 Flatiron Bldg  
**Second Floor**  
 " Isbell Chas H  
 " Cornell Elmer G  
 " Wagoner-Emmons R Co  
 " Emmons Realty Co  
 " Akron Adj & S Co  
 " Bittles Ray T  
 " Hay Dewlight G  
 " Kathryn B Shoppe  
 " Patton D W & Son  
**Third Floor**  
 " Bellinger & Bellinger  
 " Interstate Op Co  
 " Latta J Robt  
 " Portage J & W R Co  
**Fourth Floor**  
 " Hoover Dr Nelson S  
 " Meade & Weygandt  
 " Summit T & A Co  
 " Summit Co A of T M  
 " L C A Holding Co  
 " Ohio Dental Lab  
**Fifth Floor**  
 " Weaver Howard L  
 " Searce Paul G  
 " Parry Wm G jr  
 " Harris Realty Co  
 " Harris C & A Co  
 " Fumigating Service Co  
 " Musser, Kimber & H  
 " McRae Calvin B  
**Sixth Floor**  
 " Underwriters Adj Co  
 " Hanna Harry A

**Sixth Floor Continued**  
 " Am Ins Union  
 " Kail Simon  
 " Rogers Business Exch  
 " Harpster & Billman  
**Seventh Floor**  
 " Martin Studio  
 138 Dime Sav Bank  
 " Dime Bldg Co  
 " Howard Bldg Co  
 " Lamparter F E Co  
 " Diamond L & I Co  
**S Howard ends**  
**W Howery begins**  
 156-62 Akron S & L Co  
 " Bruner-G-C C A Co  
 164 Roxy Cafe Inc  
 164 Day Dr Simpson W  
 " Pules Abraham  
 166 Avon Shop  
 168 Nobil Shoe Co  
 170 Williams Gust P  
 172 Link Dr Chas E  
 " Holloway I & S R E Agcy  
 " Ellis Howard K  
 " Hubbs & Howe Co  
 172 Wagner Prov Co  
 174 Standard S Bank  
 " Exchange Realty Co  
 " Stand Mortgage Co  
 " Akron Gen Ins A Co  
 " Akron Property & M Co  
 " Middlebury Bldg Co  
 " Reifsnider R L Inc  
 " Associated H Co  
 176 Sally Frocks Inc  
 178 Intrater Shoe Co  
 180 Duval Shops Inc  
 180 1/2 Brown Dr O  
 " Akron A Dentists  
 182 Loew's Theatre  
 184 Vacant Storeroom  
 186 Walkers Inc  
 188 Diana Hat Shop  
 190 Mangel's Inc  
 192 Vacant Storeroom  
 194 Vacant Storeroom  
 194 Vacant Storeroom  
 198 Bentley's C S Inc  
 200-2 Central Hdw & F S Co  
 204 Madison's  
 206 LeRoy's J Store  
 208 Style Shop  
 210 Vollbracht A Co  
 212 Rainbow A Shop  
 214 Ferbstein Herman  
 216 Orient Restaurant  
 216-18 Home Provision Co  
 " Robberts B Co  
 " Mandala Joseph  
 220 Seegel Bros  
 222 Milo Bros  
 224 Gould & Friedman  
**W Center begins**  
 226-250 O'Neil M Co  
**W State begins**  
 252 Mary Lee Candy S  
 254-60 Akron Furniture Co  
 262 Richman Bros Co  
 266-68 Mayflower Market  
 270 Vacant Storeroom  
 272 Lyon Tailoring Co  
 272 1/2 Syx's Studio  
 274 Sun Radio Inc  
 276 Wahn Dr Abe L  
 276 Ak Truss Co  
 " Bowman Bros D Co  
 278 Miller I Salon & Ak  
 280 Lengyel Alex  
 282 Sugar David  
 282 1/2 Dahdough Joseph  
 284 Waldo Hotel  
 286 Army and Navy Store  
 288 Kinney G R Co Inc  
 290 Merchants' Bldg  
 " Equitable Loan & Sec Co  
 " Reeves A A & Associates  
 " Gen Motors A Corp  
 " Gen Exchange Ins Corp  
 " Mutual Protective Co  
 " Akron Merchants Assn  
 " Akron Credit Bureau

**THE AKRON GENERAL INSURANCE AGENCY COMPANY**  
 174 South Main Street, HEMLOCK 5191  
 AUTOMOBILE INSURANCE



# The D. W. KAUFMAN REALTY CO. REALTORS

PHONE Hemlock 8137

Main South

AKRON 1931 CITY DIRECTORY

Main South

397

290 Akron Coal M C E Inc  
 " Ohio R Jewelers Assn  
 " Shimpf Anton  
 " Greater Ak Furn D A  
 290 Carlton's Clothes  
 294-6 Scott Stores Inc  
**W Buchtel ave begins**  
 304-8 Woolworth F W Co  
 310 Vacant Storeroom  
 312 Jacobs Dr Chas E  
 312 Chamberlin E W  
 314 Ackerman Nathan  
 " Seminerio & Fiorello  
 314-16 Hotel Anthony Wayne  
 " Viers Smith J  
 " Crusaders The  
 " Ak Auto Dealers Assn  
 316-18 Commercial B & T Co  
 " Commercial I A Co  
 " Com B & M Co  
 " Akron Com Bldg Co  
 " Akron Com Sec Co  
 " P W M Realty Co  
 318 Cullinan Dr Michael F  
 " Disabled Am Veterans  
 320 Eastern C R Stores  
 " K & P Sales Co  
 324 Belenky Harry  
 324 1/2 Cole Brokerage Co  
 326 City Loan & Sav Co  
 328 Central Dep B & T Co  
 " Main & Exchange Co  
 330 Olympic B & C Co  
 " Fancy Stephen W  
 330 Kotti & Cheli  
 332 State Theatre  
 " Romweber Theatre Corp  
 334 Thompson James  
 336 Natl Shoe Stores  
 338 Day Drug Co No 10  
 " United Cigar S Co  
**W Exchange begins**  
 348 Walsh Bros  
 350 Strapp Bernie  
 350 Glenn Hotel  
 " Howell Dr John S  
 352 Natl Hat Cl Co  
 354 Edfreds Music & J Store  
 356 Byrider Bros Co  
 358 Gridiron No 2  
 358 1/2 Vacant Storeroom  
 358 1/2 Central Hotel  
 360 Savoy Fruit Co  
 362 Pure Food Bakery  
 362 Louie Gum  
 362 General Merchandise Co  
 364 Rulnick Louis  
 364 Miller Stephen  
 366 Karres Peter A  
 366 1/2 Vacant  
 368-70 Vacant Storeroom  
 370 Security Ins Agcy  
 " Stewart J Mack  
 " Ivory Joseph J  
 " Butler Whitney E  
 " Natl Surety Co  
 " Currado Frank  
 372 Walsh Mrs Lena B  
 374 Shapiro Harry M  
 376 Gareri Cigar & Tob Store  
 378 Wingenbach Geo J  
 " Hartman Geo W  
 378 Grimm Fred A  
 380 Vickers James W  
 380 Mozena John  
**Orleans ave ends**  
 390 Goodrich Silvertown Inc  
 400-536 Goodrich Co  
 512 Goodrich Postoffice  
**W Falor begins**  
 592 Georgeoff Nick  
 594 Strezoff Geo  
 596 Liberty Light Lunch  
 598 Vacant Storeroom  
 " Vassillou Geo  
 600 King Louis E  
 606 Sprowls Homer L  
 " Green Wm R  
 608 Whelan Richard J  
 " Fisher Ezra D  
 610 Cornell James  
 612 Vacant Storeroom

610-12 Zracian Thos  
 614 Lewellen John W  
 618 Thompson Leon A  
 " Hayes Mrs Lillie  
 620 Vassillou Geo  
 " Booker Arthur  
 622 Vacant Storeroom  
 624 Williams Dr Evan J  
 624 Rutledge Drug Co No 7  
**W Bartzes begins**  
 630 Loutzenheiser Roy S  
 632 Cut Rate Shoe Repair  
 634 Commercial B & T Co  
 634-6 Lowen Dr Armin  
 " Weyrick Wm F  
 " Polgar Sandor  
 " Britt Alice  
 " Imhoff Foster  
 " Fleming Mrs Mayme  
 636 Kish Michael  
 640 Natl Elec Co  
 640 1/2 Andrew Mrs Mary  
 642 Vacant  
 642 1/2 Snappy Lunch  
 646 Vacant  
 648 Tarr Mrs Carrie M  
 650 McDowell Oil & Gas Inc  
 650 Vacant  
 654 Vacant  
 656 Moon Arthur G  
 658-60 Cleveland Hotel  
 660 Williams Bird & F Shop  
 662 Vacant  
 664 Erdman Hotel  
 672 Morrison Timothy  
 678 McCourt Mrs Katherine C  
 680 Welmac Used Car Co  
 " Mount Mrs Betty  
 684 Uhl Mrs Elsie  
**Steene et begins**  
 700 Bates Rodney C  
 702 Pongracz Studio  
 702 1/2 Cameron Stewart C  
 704 Bergman Marshall A  
 704 1/2 Ford Hotel  
 706 Shull R Ross  
 708 United R & F Syndicate  
 708 Rainbow Gardens  
 708 Rainbow Apartments  
 " Dunay Theodore  
 " Golden John J  
 " Barnes Carol D  
 " Mondello James  
 " DeMills Josephine F  
 " Atchison Otto H  
 " Noe Mrs Mary  
 712 Toth Michael  
 714 Kichurchak Frank  
 714 Steiner Chas  
 722 Podlisch Jack  
 726 Perry Auto Sales  
 " Vacant  
 732 Vacant Storeroom  
 734 Suder Wm E  
 734 Mills Maynard E  
 736 Seller Martin  
 744 Roth Morris  
 " Miller Louis D  
 748 Kizokos & Roman  
 750 Thomas David R  
 754 Thornton Confectionery  
 " Gregg Dr Richard A  
 " Stallings Dr Wm H  
**W Thornton begins**  
 760 Day Drug Co No 8  
 762 Gordon Joseph C  
 762 1/2 Cultum Dr Leslie E  
 " Alexich Dr Frank B  
 " Gonder Dr Frank C  
 " Green Mrs Anna  
 764 Mellas Steve  
 766 Green Mrs Anna  
 768 Economy Restaurant  
 770 Walters Howard H  
 772 Foulton Wm F  
 774 Thornton Theatre  
 776 A & P T Co  
 778 Laube Bros  
 780 Foutts Chas E  
 " Plessas Nick  
 782 Thornton Inn  
 784 Guarantee El Co

788-90 Gehring Ralph J  
 792-6 Greenwald Al Inc  
 800 Walker Sales Co  
 804 Eureka Tea Co  
 806 Vacant Storeroom  
 808 Dilley W W & Son  
 808 Hotel May  
 " rear Vacant  
 810 Keenan Misses  
 818 Vacant  
 824-30 Beynon Chevrolet Co  
 836-38 Ross Bros El Co  
**W Voris begins**  
 844 Sigalow Peter  
 " Jones Isaac H  
 850 Sigalow Peter  
 " Reeves Benj  
 854 Gardner Paul L  
 " rear Rogers Joseph  
 856 Vacant Storeroom  
 858 Leeper Louis  
 858 1/2 Moseley Roland  
 860 Vacant Storeroom  
 864 1/2 Bellamy Arthur P  
 864-8 Consumers W P S Co  
 870 United Motors Co  
 876-8 So Ak Awning Co  
 880 Jones Isaac H  
 882 Dollar Stores Inc  
**Russell Ave begins**  
 890 Makiel John  
 890 Charm Beauty Parlor  
 892 Gregg James B  
 894 Vacant Storeroom  
 896 Haganour Dr Henry C  
 " All Toast Ohio Sales Co  
 " Deibel J P Realty Co  
 " Deibel John P  
 896 Delvitto & Connors  
 898 Fulton Dr John P  
 " Hugler Walter  
 " Marple Vera  
 " Hyatt Mrs Della M  
 900 Stump & Dickerhoof H Co  
 902 A & P T Co  
 904 Bowers Harry E  
 906 Fulton Dr W Everett  
 " Fulton Dr John P  
 908 Rutledge D Co No 6  
**Coburn ends**  
 910 Rubber Sundries Inc  
 912 Artzer Ignatz J  
 " Wetherill Dr Chester E  
 " Morgan Dr Marshal C  
 " Cannon Elbert A  
 " Ade-Mor Realty Co  
 " Flowers Edward B  
**W South begins**  
 924 Avellino Dominic  
 936 Gault Mrs Ella A  
 938 McGuffey Joseph G  
 938 1/2 Mitchell Joseph  
 940 Robison C Russell  
 946 Carson Albert L  
 " Miller H A  
 948 Ginsburg Harry  
**Day et begins**  
 956 Conart Motor Sales Inc  
 964 Triplett Mrs Matilda  
 970 Bachtel Leora E  
**Bachtel ave begins**  
 988 Lauby Geo E  
 992 Ringer J Grant  
 998 Aronson H John  
 " Beverett Audie D  
 1004 Dumcoff Bros  
 " Dumcoff Dennis K  
**W Croser begins**  
 1010 Goff Otis  
 1014 Vacant  
 1016 Peck John A  
 " rear Vacant  
 1018 Mullins Robt R  
 1022 Scott Kemp  
 1042 Vacant  
 1048 Falor Clifton  
 1056 Acme No 13  
 " Meadowlark Mkts Co  
 1062 Skafec Joseph F  
 1066 Smith John A  
 1068 Waxman Saml & Son  
 " Combs Lester W

**B. F. FREDERICK & SON**  
 86 EAST THORNTON STREET  
 At New Viaduct

**COAL**

**MOTOR TRUCKING**  
 Phone Franklin 0312

# THE SUPERIOR HEATING & PLUMBING CO.

46 NORTH CASE AVE.

PHONE Franklin 9518

398

Main South

BURCH DIRECTORY CO'S

Malacca West

**The Oldest and Largest Savings and The Akron Savings & Loan Company**  
**Loan Company in Summit County**

1070 Beal Fred E  
 1070 DeLux Beauty Shop  
 " Gooden Clara  
 1072 Gordon Louis I  
 1074 Eastern Cut Rate Stores  
**W Long begins**  
 1082 Lea Drug Co  
 1082-4 Rieske Dr Frederick  
 " Knapp Dr Roy O  
 " McKibben Orville G  
 " Leitz Dr Harry W  
 1084 Vacant Storeroom  
 1086 A & F T Co  
 1088 Cerecki Theodore  
 " Morris Louis  
 " Dowler James R  
 1090 McElroy Ward C  
 1092-4 Commercial B & T Co  
 " Gallagher Dr Wm E  
 " Terwilliger Dr Wm C  
 " Titus Mildred  
 1096 Western U. Tel Co  
 " Anker Dr Harry  
 " Boling Raymond M  
 1098 Smith Nick J  
 1100 Mastrojohn John  
 1100 Page's Car Barn Market  
 1100 Motor Mart  
**W Miller ave begins**  
 1120 Hahn Drug Co  
 " Woodbury Dr Harry E  
 " Crumbaugh Dr Vernon B  
 1122-26 Kirk Co  
 1128 Seenberg Solomon  
 1128 Vacant  
 1130 Louie Hong  
 1130 Vacant Storeroom  
 " Sekerich Lloyd  
 1132 Apex Dry Cleaners  
 " Haberman Harry  
 1134 Long Frank  
 " Kurzi Ray  
 1136 Brady & Crislip  
 1136 1/2 Lowden Keith B  
 1138 Haberman & Miller  
 1138 1/2 Imlay Mrs Winona  
 1140 Koerber Albert E  
 1142 Federal Loan Office  
 1144 Eiterbrocks Auto & S S  
 1144 1/2 Armstrong John H  
 1146 Willard H Earl  
 1148 Weintraub Harry  
 1148 1/2 Simon Mrs Della  
 1150 Peerless Prod Co  
**Lake begins**  
 1156 Tenney Sidney H  
 1158 1/2 Vacant  
 1158 1/2 Worley Wm E  
 1160 Vacant Storeroom  
 1164 Chrlich Steve  
 " Gain Paul  
 1166 Apostol Saml  
 1168 Koutlas Peter T  
**Ira ave begins**  
 Railroads  
 1198 Young Coal Co  
 " Portage Realty Co  
 1202 Vacant Storeroom  
 1204 Savage Abe  
 1208 Kollas Thos  
 1212 Licia Nick  
 1214 Vacant Storeroom  
 1216 Vacant Storeroom  
 1218 Poole & Co  
 1220 Privett Fred F  
 " Poole & Harper  
 rear Nesich Joseph  
 1222 Vacant Storeroom  
 1226 Kallas & Sagredas  
 1228 Day Drug Co No 14  
 1230 Klorchoglou Anestis  
 1232 Mosley Bert  
 1234 Balaun's Cut-R S Inc  
 1236 Mansor Massoud  
 1238 Stark Mrs Olive M  
 1238 Hunter Wm  
 1242 Clouser Leo W  
 1252 Smith Fred  
 1278-1314 Firestone T & R Co  
**Firestone pkwy begins**  
 1320 Witwer Service Station

**W Cole ave begins**  
 1344 Red Raven Oil Co  
 1350-2 Burger I Co Garage  
 1354 Koop John H  
 1360 Vacant  
 1374 Swartz W E & Co  
 1384 Justice McClellen  
 1384 Thornton Harvey  
 1388 Little W Sanford  
 1390 Morgan John  
 1404 Galena Oil Sta No 5  
 1408 Smith James J  
 1412 King Clarence R  
 1416 Coheley Hillerd C  
 1420 King Marion E  
**W Emerling ave begins**  
 1446 King Frank R  
 1452 Porter Herbert S  
 1468 Handley Martin M  
**W Archwood ave begins**  
 1478 Jacobs Howard R  
 1480 Walker Wm L  
 1486 Mitchell Joseph  
 1490 Porter Lowell J  
 " Holmes Hubert  
 1492 Non-Parol Paint Co  
 1494 Davis Walter C  
 " George Lee D  
 1496 Wheeler Edward  
 1500 Willard Battery S Co  
 1510 Natl Refining Co  
**W Mapledale ave begins**  
 1528 Feeney Chas A  
 1600 Price Wm W  
**W Wilbeth rd begins**  
 1730 Standard Oil Co  
 1732 Byham Wilfred E  
 1740 Wilbeth G & C Co  
 1744 Hannah Frank G  
 1748 Keenan Chas W  
 " Surface Dale  
 1780 Dretar Nick  
**W Dartmore ave begins**  
 1820 Kalman Wendel  
 rear Vacant  
 1824 Swan Jefferson T  
 1826 Stilson Frank H  
 " Hooser Roy E  
**W Rosewood ave begins**  
 1868 Sheetz Wm L  
 1868 1/2 Blevins Robt L  
 1872 Pancher Wm S  
**W Catawba ave begins**  
 1892 Zlatkovich Saml  
 " rear Crislip Lida J  
 1896 Steich John  
 1902 Simich Nick  
 1904 Simich Nick  
 rear Gibson Edward  
 1912 Hensley Guy  
 1914 Metz Joseph  
 1930 Beres Joseph  
 1946 Szakal Paul  
 1962 Kriger Michael  
 1974 Nemes Kalman  
 1978 Vacant  
 1982 Vacant  
 1990 Jenkinson Edward M  
**W Dresden ave begins**  
 2008 Lengyel Nick  
 2018 Mitseff Stephen  
**W Linwood ave begins**  
 2032 Cardarelli Sylvester  
**W Woodside ave begins**  
**W Halston ave begins**  
 2080 Cunningham Brody A  
 2084 Earlwine Jesse C  
 2088 McDowell Oil & Gas Inc  
**W Boxwood ave begins**  
 2110 Goelz Peter A  
 2116 O'Rourke James  
**W Waterloo road begins**  
 City Limits  
 2134 Hamlin Clarence F  
**MAINE AVE**  
 (See Harpster ave)  
**MALACCA**  
 From south of 1874 Java north  
 (Goodyear Heights)  
**East Side**  
 143 Staley Oliver M

147 Garsey John E  
 153 Vanderzee Henry  
 157 Vacant  
 163 Keller Paul L  
 203 Ackerman James E  
**Malacra rd intersects**  
 213 Mathias Raleigh S  
 219 Clegg/James W  
 229 Bass Wm A  
 239 Morgan Louls F  
 243 Nichols Herschel  
 249 Dort Leon S  
 253 Carst Edward A  
**Congo intersects**  
 275 Howard Harry P  
 279 Helton Wm B  
 285 Siegfried Albert M  
 291 Wilhelm Frank W  
 295 Hallauer Earl W  
 299 Newman Harold G  
 305 Hamman Roy C  
**Pilgrim continues**  
 321 Brannon Lewrue  
 325 Walter Troy P  
 329 Skinner Chas L  
 341 Wall Gilbert J  
 355 Vacant  
 361 Chapman Lawrence R  
 367 Rainbolt Claude J  
 375 Graves Harvey L  
**West Side**  
 150 Zellingner Wm M  
 154 Simpson Elwood  
 160 Clark Nelson  
 166 Wehmer Fred J  
**Java ends**  
**Malacra rd intersects**  
 220 Snyder Reno J  
**Cameroon et ends**  
 248 Klontz Earl H  
 254 Johnson N Arnold  
**Congo intersects**  
 270 Stewart Bram  
 276 Holland Frank L  
 282 Cliff Henry G  
 288 Smith David A  
**Beni et ends**  
 300 Tarmichael Joseph F  
 332 Welch Lonnie M  
 338 Westfall Theodore R  
 350 Neft John C  
 356 Lamey John W  
 362 Miller F Carl  
 368 Gauer Harry H  
 374 Wigington Edward E  
**Newton intersects**  
 408 Etchle Wilfred F  
 408 1/2 Grant Joseph A  
 414 Schuckman Edward  
 418 Smith Chas B  
 422 Bryan Hobart C  
**MALACCA**  
 (West)  
 From 1860 Newton south  
 (Northeast)  
**East Side**  
 375 Hunt Spencer  
 371 Joule Ted L  
 365 Carlyn Ward E  
 361 Mallison Floyd D  
 357 Mathis M Clyde  
 349 Zickefoose Lowell T  
 345 Vacant  
 339 Johnson-Carl I  
 335 Dremock Michael  
**West Side**  
 376 Harned Robt W  
 372 Hennen Wilbur L  
 370 Hill Clark P  
 362 Huffman Geo A  
 366 Hackathorn Floyd W  
 360 Byron John E  
 356 Vacant  
 352 Wright Jacob H  
 348 Hackathorn Clarence A  
 344 Farlin Chas A  
 340 Mathis Wm J  
 336 Anderson Albert J  
 334 Rearick Chas H  
 332 Schafer Walter Q

**W. D. TURNER**  
**WALL PAPER COMPANY**



**WALL PAPER, PAINT, LINO-  
 LEUM, WINDOW SHADES**  
**Akron and Barberton**

# THEODORE ST. GERMAIN REALTY CO. "Our Customers get the Bargains"

308-311 Ohio Building

Phones Blackstone 9118, 9119 and 9110

get the Bargains"

Malasia Road

AKRON 1931 CITY DIRECTORY

Manchester Road

399

## MALASIA ROAD

From Pioneer easterly (Good-year Heights)

### North Side

Vacant  
**Bingham path intersects**  
**Goodyear blvd intersects**  
 1459 Baatz Jacob J  
 1467 Gunning Fred B  
 1473 Crapo J Glenn  
 1485 Menoviclu Geo  
 1495 Daugherty Howarf  
 1499 Robinson Wm H  
 1501 Birch Wm G  
 1507 Boyd Mrs Gertrude  
**Ruckel rd intersects**  
 Park

### Brittain rd intersects

1643 Gulleage Paul E  
 1655 Reptogle C Ray

### Wingfoot way begins

### Watson intersects

1709 Bonzo Mrs Mary G  
**StLeger ave begins**  
 1727 Raines Galda  
 1739 Francisco John D

### Morning View intersects

### Sumatra ave begins

### Congo intersects

1795 Ayers Kreigh B  
 1801 McHale John F

### Brooklands intersects

### South Side

### Bingham path intersects

### Goodyear blvd intersects

1446 Lament Ross N  
 1452 Begue Frank P  
 1458 Kummer Ernest F

### Shawnee path ends

1486 Shaul Oliver M  
 1490 Wonder Clarence A  
 1494 Murphy Mrs Anna E  
 1500 Thee Mrs Agnes J  
 1504 Wilkin Luther E  
 1508 Martin Ernest W

### Ruckel rd intersects

1522 Dennison Chas S  
 1528 Brunswick Ernest P  
 1534 Hillis Ethel P  
 1540 Kent Geo W

### Brittain rd intersects

1552 Rogers Arnold D  
 1556 Barraclough Saml  
 1562 Wilson Ira M  
 1566 Johnson Gunnar M  
 1572 Ellison Amos  
 1576 Engelhart Asa W  
 1580 Hower John T

### Madelra ends

1590 Milligan Robt J  
 1596 Gallagher Chilton L  
 1600 Cook Frank A  
 1604 Dolfen Anthony A  
 1610 Lias Harold D  
 1614 Shorder John F  
 1618 Ries Elmer J

### Emerson ends

1636 Howard Gordon L  
 1640 Robinson Wilbur E  
 1646 King Elmer M  
 1650 Goodson Huston F  
 1656 Schnaiter Warren M  
 1660 Richards Ralph G  
 1666 Anderson Carl C  
 1670 Rowe Timbrook R  
 1676 Artis Irvin T  
 1684 Dally J Aubrey

### Watson intersects

1706 Wester Richard  
 1710 Appleby Joseph  
 1716 Daniels Carlos F  
 1720 Means Ernest E  
 1726 Shirley Henry C  
 1730 Richards Everett P

### Morning View intersects

### Congo intersects

1792 Gray Saml L  
 1804 Gray Willard  
 1810 Burr Harry H  
 1820 Peard Forest R  
 Osmundson Mrs Maggie

1824 Hartenstein Alfred D

1830 Patterson Clair M

1834 Carrell Ray A

### Brooklands intersects

### MALDEN

From 100 Elmdale ave west to

Westover dr (West Hill)

### North Side

### Grandin pl intersects

289 Milford Howard G

### South Side

### Grandin pl intersects

256 Vacant  
 262 Dempsey Thos B  
 268 Field Henry C

### MALLISON AVE

From 556 Euclid ave south to

W Baigts (Southwest)

### East Side

663 Glazman Joseph  
 665 Rosker Aaron  
 667 Done Harry  
 673 Cohen Saml  
 " Director Joseph  
 675 Levine Israel  
 " Tannebaum Joseph  
 681 Mirman David  
 685 Gordon Abraham  
 " Zugerman Libbie  
 691 Belofski Nick  
 " Klein Ralph  
 693 Migdal Chas  
 697 Radwany Mrs Elizabeth  
 701 Barnett Terrell jr  
 707 Zelman Mrs Sarah  
 711 Harris Robt A  
 717 Taylor John H  
 721 Kodish Saml  
 " Shalansky Koppl  
 727 LaBell Joseph  
 729 Ballard Geo R  
 735 Zissen Saml  
 " Schiavone Onofrio  
 741 Jackson Wm J  
 745 Klarman Rev Morris M  
 757 McClellan Wm H  
 759 May Louis  
 " May Jacob  
 761 Ekus Saml  
 769 Bodo Frank  
 777 Graham Wm J  
 779 Glenn Wm E  
 781 Miller Edson A

### Wooster ave intersects

809 Latimer John  
 813 Vacant

### Berry ave ends

837 Tapavico Wesley  
 839 Foy's James  
 841 Randolph Mrs Jessie  
 " Wetzel Edward P  
 " rear Kloksz Theodore

### West Side

668 Klingelheber John  
 672 May Aichele  
 676 Stanton Marvin  
 680 Rombutus Frank  
 " Lanclanese Nick

### Enater ave begins

690 Rusinko Michael  
 694 Bass Morris  
 698 Asher Joseph  
 702 Kachmar Michael  
 706 Gaska Peter  
 712 Suss Adam C  
 716 Welch Mrs Rose E  
 720 Morgan Geo E  
 724 Wolinsky Louis  
 730 Vacant  
 738 Firestone Danl S  
 740 Vacant  
 742 Fath Geo  
 744 Gamble Chas L  
 746 Kenney Mrs Mary  
 750 Ault Anderson A  
 750 1/2 Glaser Edward  
 756 Brogie John B  
 768 Butty Albert A  
 772 Lett Martin  
 " Graham Wm J

### Hoff et begins

780 Peters James W  
 782 Battels Claire W

### Wooster ave intersects

808 Edgar Mrs M E  
 812 Edgar Clyde C  
 816 Pickering L Oille  
 818 Gerber Chas F  
 822 Bauman Balthazer  
 826 Dailey Jeremiah W  
 830 Hackenberg Orlo G  
 832 Shisler Chas  
 834 Walker Wm L  
 rear LaFever P & H Co  
 838 Rafal Saml  
 840 Caspke Frank  
 846 Watts Moses

### MALVERN ROAD

From Lafayette dr east, 1st

north of Letchworth dr (West Hill)

### North Side

605 Baker Lester V  
 537 Frisby Wm J  
 533 Litzengerber Alvene  
 577 Gordon Benj  
 565 Griffiths Clyde C  
 535 DeCamp John E  
 529 Abbott Franz D

### Engleest ave intersects

519 Masterman Earl E  
 513 Dodge Howard M  
 507 Hunt Mervin A  
 503 Haas Raymond S  
 499 Fox Rolland D  
 483 Ferguson Harvey M  
 477 Keller Erwin M  
 473 Beaudry Raymond N  
 467 Sewall Wm  
 453 Holmes Lowell L  
 437 Wagner Melvin R  
 431 Ellery A Ben

### South Side

604 Fox Leo R  
 584 Guth J Raymond  
 572 Backe John A jr  
 560 Mallen Wm J  
 542 Chapman Ben D  
 536 Darling Kendall R

### Engleest ave intersects

454 Gless John  
 448 Klein Chas E  
 434 Merrill James A

### MANCHESTER ROAD

From 1139 East ave south

(Southwest)

### East Side

1147 Farkas Andrew  
 1153 Taggart Edward E  
 1155 McLendon Reuben H  
 1157 Zufall C Walter  
 1165 Hohmeyer James A  
 1169 Kepner Geo A  
 1177 Holmes Wm A  
 1179 Mueller Geo D  
 1181 Simcox Archer C  
 1185 Hill Fred A  
 1187 Deering Walter E  
 1191 Kesdorf Peter  
 " Larkin John  
 " r Hargreaves Preston F  
 1195 Kern Anton  
 1197 Henning Glee L  
**W Thornton intersects**  
 1217 Vitaralla Nick  
 1221 Arnold Wilbur S  
 1225 Soper John  
 1229 Lailev Arthur  
 1233 Martin Wm T  
 1239 Outten Mrs Mittie

### Blanche intersects

1249 West Eli  
 1255 McMeon Harry L  
 1259 Robertson Ralph  
 1263 Dickerhoof Earl J  
 1265 Bradley Kenneth K  
 1275 Vantreas Wm E  
 1281 Board Fred A  
 1287 Ellis Theron J  
 1289 Harpster Chas F

PHONE  
 Blackstone 7171

INVALID CAR  
 SERVICE

BILLOW  
 DIRECTORS

FUNERAL  
 DIRECTORS

PHONE  
 Blackstone 7171

The FIRST-CITY TRUST & SAVINGS BANK We Act As Agent For RENTAL PROPERTIES

# THE HERBERICH-HALL-HARTER CO.

INSURE YOUR AUTOMOBILE WITH US

**WHOLESALE**  
**THE SHAEFFER-WEAVER CO. FRUITS and PRODUCE**

400

Manchester Road

BURCH DIRECTORY CO'S

Manchester Road

1305 Sturbois Emile  
 1309 Liller Wm C  
 1313 Haring Lloyd A  
 1317 Ritchey Mrs Mary A  
 1321 Nemeth Julius  
 1325 LaViers Albert J  
 1329 Flickinger Warren D  
 1333 Brown Mrs Anna E  
 1341 Steigner Henry R  
 1343 Buchtel John R  
 1345 Davis Rev Harley H  
 1349 Settle H Ernest  
 " Fisher Wm H  
 1357 Zimmerman Mrs Nina L  
 1365 Pure Oil Co

**W South intersects**

— Margaret Park School  
 1545 Morgan John P  
 1549 Wedge Mrs Okella  
**Trail ave begins**  
 1559 Young Wm C  
 1565 Truax Clarence L  
 1569 Young Michael D  
 1573 Oberholtzer Edgar G  
 1577 Buckley Walter F

**Steigner ave begins**

1591 Winer Harry M  
 1595 Hickman Harold O  
 " Kanecki Mrs Sophia A  
 1599 Bellman Harry  
 1603 Marks Cornelius D  
 1607 Emerson Guy F

**Leslie ave begins**

1611 Griff Mrs Mary B  
 1615 Hickey James W  
 1623 Marvin Mrs Lillian  
 1627 Raymond Geo J

**Thelma ave begins**

1647 Gimble John  
 1651 Sanders Robt E  
 1655 Weber John A  
 1657 Schubert Nick  
 1663 Bauman Rose

**Lagoon begins**

1681 Spencer Louis  
 " Peneff Thos  
 1685 Klotz Mrs Anna  
 1689 Gall Phillip  
 1693 Sweeney J Howard

**Brady ave begins**

1701 Barr Robt  
 1703 Boorum Louis R  
 1705 Johnson Leroy M  
 1709 Toth Andrew  
 1713 Brann James H  
 1721 Anderson Joseph E

**Indian trail intersects**

1725 Hollosy Alex  
 1727 Parker Wm  
 1733 Vacant  
 1741 Vacant  
 1745 DeKany Paul

**Bina ave begins**

1759 Eckerman Danl F  
 1763 Hillman Joseph  
 1767 Snyder Arthur  
 1777 Groff Saml E

**Rothrock begins**

1793 Kirk A Carson  
 1797 Vacant  
 1805 Picklesimer Horace C  
 1809 Kreiner John  
 1813 Mendel Wm

**Harvey ave intersects**

1823 Bushell Chas T  
 1833 Costantino Henry  
 1835 Moats Theodore A  
 1839 Frang Anton  
 1845 Denchik Paul  
 1851 Banks Francis E  
 1855 Vacant  
 1855 1/2 Butcher Prince A  
 1863 Deeks Frank W  
 1867 Rupp Michael

**Beulah ave ends**

1877 Varhola Danl  
 1881 Vacant Storeroom  
 1885 Trospier Sylvester  
 1887 Dimich Nick  
 1895 Treese Harold C  
 1897 Bognar John  
 1899 Vacant Storeroom

1901 Mayer Augustine  
 1903 Marsh Cyrus H  
**Akins et ends**  
 1907 Simon Geo  
 1911 Macetranskas John  
 1913 Knittle Joseph M  
 1915 Bauman Mrs Barbara  
 1917 Angehich Mike  
 1921 Wingerter Chas  
 1927 Mizerak Stephen  
 1931 Koph John  
 " Noel Carl J  
 1933 Fillo & Zachar  
 1935 Kenmore Baking Co  
 1939 Horvath Julius  
 1943 Bohm Frank  
 " rear Csorgo Andrew  
 1947 Vacant Storeroom  
 1949 Dawson Harley H

**Kenmore blvd intersects**

**Wingerter begins**  
 1965 Hanna Thos  
 1967 Dorothy-Irene Beauty S  
 " Hanna Thos  
 1969 Manchester Pharm  
 1971 Witwer John C  
 1973 Walters Ned K  
 1975 Whitemyer Glenn V  
 1977 Tubaug Albert J  
 1979 Martin Dr Carman I  
 " Mofatt Mrs Nellie B  
 " Tompkins Robt F  
 " Fritch Harlow W

1981 Acme No 37  
 1985 Zimmerman Bros Co  
 Lenhardt Lorenz  
 1989 Patrick Anton  
 1993 Vacant  
 1995 Sever Anthony  
 2005 Holub Iron & Steel Co  
 Railroads

2065 Colonial Salt Co  
 Belt Line R R  
 2101 Vacant  
 2107 Fox D Carey

**W Wilbeth rd intersects**

2203 Domdera Fred  
 2215 Dupina John  
**Flora ave intersects**  
 2225-Rock Mrs Mary  
 2231 Steidl Geo  
 2235 Hutter Florian

**Koerber ave intersects**

2275 Heller Albert F  
 " Files G Winford  
**Allenford intersects**  
 2285 Manderbach Chas E  
 2291 Morris Louis  
 2295 Snyder Ralph I

**Westmoreland ends**

**Celtic ends**  
 2343 Chambers Mrs Pearl  
 2347 Patrick Anthony F  
 2355. Kehres Roman H

**Stanford ends**

**Lockwood ends**  
**Rexford ends**  
 2447 Bridger R Wm  
**Eckard ave ends**  
 2459 Vacant

**Fillmore ave ends**

2503 Marsh Simon P  
**W Waterloo rd intersects**  
 2515 Wltwer Service Sta  
 2533 Godel Fred B  
 " Moon Forest W

**Fritch ave ends**

2577 Mettie Edward D  
**Brenneman blvd ends**  
 2631 Walker Lawrence W  
**Nesmith Lake blvd ends**  
 2661 Fickle T Preston  
 2701 Young Lewis  
 " Sapper Paul G

**W West Side**

1166 Wert Nelson R  
 1172 Field John A  
 1176 Sutter Wm H  
 1180 Kidwell D Harry  
 1186 Lisowski Thos P  
 1188 Thom Mrs Ida A  
 1190 Paramount Shoppe

1190 Paramount Theatre  
 1194 Acme No 30  
 " McCaslin Wm L  
 " Goyt Emory L  
 1196 Zwislser Carl E  
 " Willoughby Mrs Lona

**W Thornton intersects**

1206 Standard Oil Co  
**Ivy et begins**  
 1226 Bailey Geo  
 1230 Donovan Patrick J  
 1234 Essex John F  
 1238 Fuller Bennett D  
 1242 Zwislser Carl E  
 1246 White Geo F  
 " Szucs Stephen

**Blanche intersects**

1254 Finto Steve  
 1256 Cole Mrs Elizabeth  
 1260 Davis Mrs Olive B  
 1264 Figenscher Carl J  
 1266 Horst Jacob R  
 1270 Wenger Ford D  
 1274 Pickrell Romie

**Roselle ave begins**

1284 Jones David L  
 1286 Dalrymple Sherman H  
 1288 Esmond Michael  
 1294 Higgins Frank M  
 1298 Sours John C  
 1302 Morrison Harvey

**Longview ave begins**

1318 Patterson Paul  
**Arbutus begins**  
 1324 Tibbals Mrs Catherine  
 1328 Hobd Percy  
 1330 Myers Frank C  
 1336 Magenau Edward J  
 1338 Ingham Edward J  
 1342 Grannizio Carmine

**Fultz begins**

1350 Ormsby Mrs Frederica C  
 1354 Smith Mrs Catherine  
 1356 Eagon Geo F  
 1364 Headlee Ray L  
 1368 Kiplinger Herman L

**W South intersects**

1380 Kemery's Pharmacy  
 " Meyer Clarence J  
 " Curry John M  
 1382 Barnett Harvey J  
 1384 Brewer Wm I  
 " Coddling Chas C  
 " rear Cox Wm C  
 1388 Magenau Chas W  
 " Hoare Abednego  
 1392 Grant Thos H

**School begins**

1400 Miller Harry E  
 1404 Daugherty James A  
 1408 Acme No 52  
 " Cholley Misses  
 " Hipp Herman E  
 " rear Scott Madge

**1410 Cole Harry**

" Albaugh E Grant  
 1412 Frankel Isador  
 rear Fuller Armin M  
 1422 Vacant  
 1424 Holtom C Perry  
 1428 Miller Chas F  
 " Stiles H Thoburn

**Lakemont ave begins**

1444 Hillrich Joseph  
 1446 Greene Saml O  
 1450 Baysinger Earl W  
 1468 Steigner Wm  
 " Battles Carl C  
 1476 Nevin Frank J Jr  
 1480 Miller Everett R

**Clearview ave begins**

1550 Vacant  
 1580 Zivkovich Mike  
 1596 Osborne Reuben H  
 1608 Frank Julius  
 1614 Douglas Geo  
 1618 Ferguson Wallace B  
 1622 Myers Allison O  
 1628 Thomasson Clyde C  
 1632 Tyler Clair M  
 1638 Krauss Anthony

# THE CENTRAL HARDWARE & FACTORY SUPPLY CO.

200-202 S. Main St. **KELVINATOR** Iceless Refrigeration

Manchester Road

AKRON 1931 CITY DIRECTORY

Maple North

401

**Lakewood blvd begins**  
 1646 Schanz Geo H  
 1652 Miller Harry S  
 1658 Sullivan Mrs Christina L  
**Leighton ave begins**  
 1666 Stanley Mrs Mary  
 1676 Ruthenberg Clarence A  
 1680 Vought Donnie D  
 1684 Vacant  
 1690 Ballanger Joseph A  
 1700 Coperet Claude  
 1704 Stephen L Edward  
 1710 Fallor John  
 1714 Morris Brady R  
 1720 Heller John E  
**Indian trail intersects**  
 1734 Groeger Otto F  
 1738 Vacant  
 1740 Alexander James N  
 1744 Burkett James McG  
 " Muckley Wesley O  
 1750 Rohaley Andrew J  
 1754 Lehmier Bert M  
 1760 Sutter Christ W  
 1768 Jackson Robt  
 1774 Randall Wm E  
 1778 Lewis Lee I  
 1780 Roush Clinton  
 1782 Balch Michael A  
 1786 Burger Wm L  
 " rear Thomas Arthur P  
 1800 Mendel Wm  
 1808 Lutz Theodore R  
 1814 Phillips Chas  
 1818 Barnes John W  
**Harvey ave intersects**  
 1830 J & R Auto Electric  
 " Johnson Earl A  
 1842 Nemeth Geo  
**Lakeview ave begins**  
 1852 Losoncy Frank  
 1862 McFarland Mrs Edith E  
 " Rush Emil L  
 1864 Henley's Serv Sta  
 1872 Hailey Thos D  
 " Haydu Joseph  
 1880 Greenfelder John A  
 1888 Wagner Lafayette W  
 1890 Wagner Arthur A  
 1896 Liddle Clyde L  
 1904-6 Vacant Storeroom  
 1908 Zupko Michael  
 " Barancik Mrs Eva  
 1912 Slawter Delmer C  
 1916 Bezzeg Michael  
 1920 Neiderhouse Geo  
 " rear Vacant  
 1922 Krutky August  
 1924 Lisie John E  
**Sharon begins**  
 1930 Dingers Leonard C  
 1938-40 Holloly Alex  
 1942 Vacant Storeroom  
 " Hauffer Chas F  
 1944 Lego Robt  
 1948 Sendrey Andrew  
 1950 A & P Tea Co  
 1954 Warner Thos E  
 1956 Vacant  
**Kenmore blvd intersects**  
 1962 Smulo Saml  
 1968 Smulo Harry  
 1972 Vacant  
 1976 Salchak Bros  
 1982 Berloff Harry  
 1988 Betz Owen J  
 1992 Vacant  
 1994 Morrison Mrs Frances  
 2000 Watters Ellsworth C  
 2006 Monk Chas N  
 2010 Dennison Cecil O  
 2014 Goughler James A  
 2018 Halick John  
 2020 Vacant  
 2026 Vacant  
 2028 Vacant  
**Jersey ave begins**  
 2040 Long Bros Auto El Co  
 " Long John  
**Maryland ave begins**  
 Railroads  
 2070 Hannah Coal Co

2074 Lynn Coal Co  
 2084 Blue Diamond C & C Co  
 2086 Ak Gasoline & Oil Co  
 Belt Line R R  
 2104 Vacant  
 2106 Sours F H & Sons  
 2110 Zoker Matt  
 2114 Fowler Hobart W  
**Lumber begins**  
 2120 Hudson Lumber Co  
 2124 Long John E  
 2130 Vandersall Arthur W  
 " Kenmore Floor S Co  
 2136 Hohmann Geo F  
 2144 Stoysich Mike  
**Millway begins**  
 2166 Bolha Martin  
 2180 Voight Louis C  
**W Wilbeth rd intersects**  
 2198 Serdar Frank W  
 " Oblisk Mrs Catherine M  
 2208 Leeper Phillip  
 2212 Waser Carl H  
 2216 Boulton Thos E  
 " Speck Carl W  
**Flora ave intersects**  
 2226 Demeter Steve  
 2230 Betz Chester H  
 2236 Edminister James W  
 2240 Ake Norman E  
**Koerber ave intersects**  
 2256 Manchester Rd Garage  
 2262 Betz Fred E  
 2266 Williams Elgin  
 2268 Ladrach Gerson B  
 2270 Catlow Alfred  
 2278 Lilley Ira C  
**Allenford intersects**  
 2294 McQuaid Glenn H  
 2296 Taylor Judson G  
 " Rimer W F School  
 2390 Metzger Jacob J  
 2420 Williams Guy R  
 2424 Camp Herman D  
 2448 Sours Ralph W  
**Maringo ave begins**  
 2504 Moncur Reginald  
**W Waterloo rd intersects**  
 " Nesmith Park  
 " Marsh Harry E  
 2634 Zimmerman Louis  
 2666 Water Works  
 2744 Youngs Hotel Inc  
 " Young Harry  
 " Cooney Fred B  
 " Brown Claude  
**Carnegie ave begins**  
**MANGOLD**  
 From 68 W Croser south to  
 Paris ave (Southwest)  
**East Side**  
 1021 Romestant Louis P  
 1025 Luke Austin L  
**Schafer intersects**  
**West Side**  
**Schafer intersects**  
 1044 McNeely Elviah E  
 1048 Vacant  
**WANILA PLACE**  
 From 100 W South south  
 (Southwest)  
**East Side**  
 9 Simon Elias T  
 11 Flynn John J  
 13 Hologa Stanley  
 15 Cooper Geo F  
 17 Dalton John B  
**West Side**  
 4 Shaffer James E  
 6 Fenner Clarence E  
 8 Ware J Frank  
 10 Bennewitz Louis  
 12 Marks Geo W  
 14 Turner Vaughn W  
 18 Thomas Eugene M  
**MANISTER COURT**  
 From 575 Sharon north (Ken-  
 more)  
 2080 Vacant

2076 Horvath Frank  
 " Vacant  
 2060 Gill Ira S  
**MANITOU AVE**  
 From 1205 E North north  
 (Northeast)  
**East Side**  
 761 Miller Edward T  
 841 Colello Angelo  
**West Side**  
 768 Rasnick Allen C  
 774 Bruce Emmet C  
 778 Daugherty Thos H  
 782 Powell Alden R  
 792 Oxley Jay V  
**MANN COURT**  
 From 218 Furnace south (Central)  
**East Side**  
 11 Terrell Robt  
 13 Vacant  
 15 Vacant  
**West Side**  
 4 Vacant  
 8 Vacant  
 10 Vacant  
 12 Vacant  
 14 Vacant  
**MANNING AVE**  
 From 563 W South north  
 (Southwest)  
**East Side**  
 1181 Ludwig Jacob  
**West Side**  
 1182 Shouldis Chas E  
 1180 Terrell Ambrose R  
 1174 Trithart Andrew J  
 1170 Hughes Edwin S  
 1166 Perkins Beauford C  
 1162 Fitzpatrick John F  
 1158 McGinnis Walter  
 1154 Lanhart Geo P  
**MANTON COURT**  
 From 811 Johnston north  
 (Southeast)  
**East Side**  
 423 Gay Lemuel C  
 407 Hess Mrs Ellen  
**West Side**  
 424 Taylor Herschel O  
 420 Nestor Claude D  
 416 Haas Albert G  
 410 Johnson Ernest H  
**MAPLE**  
 (North)  
 From 175 W Market north to  
 Ohio Canal (West Hill)  
**East Side**  
 9 Zeller Mrs Eleanor M  
 15 Hammond Elisha  
 23 Leone James  
 25 Connor Joseph J  
 29 Black John A  
 " Aircraft Shop  
 31 Vacant  
 35 Donnelly Arthur D  
 " Wales Mrs Anna L  
 " Swensen S Bonnie  
 " Cohen Mary  
 39 Vacant  
 43 McGowan James J  
 47 Long Mrs Sarah J  
 57 McElcarr Joseph R  
 " rear Vacant  
 59 Vacant  
 65 Vacant  
**Division intersects**  
 A C & Y Ry  
**Rugby pl begins**  
 91 Priolo Chas  
 97 DeCresce James  
 101 Corbett James  
 103 D'Alessio Joseph  
 105 Giampietro Joseph  
 109 Berardi Frank  
 115 Scalzo Louis  
 117 Serri Armando

PHONE  
HEmlock  
3126

Special  
Bakers  
of  
Wedding  
Cakes  
and  
Fancy  
Baked  
Goods

C  
I  
T  
Y

B  
A  
K  
I  
N  
G  
C  
O

PHONE  
HEmlock  
3126

# ICE Order from THE CITY ICE & COAL CO.

PURE ICE, HOTFYR COAL. Phone BLackstone 7134

402

Maple North

BURCH DIRECTORY CO'S

Maple Dale Ave East,

- 121 Mazzocco Joseph  
**W North intersects**  
 133 Mascola Salvatore A  
 B & O R R  
 145 Sherman Mrs Sonora  
 149 Jones James E  
 149 1/2 Thomas Mordis  
**Hickory intersects**  
 183 Edick Fred C  
 193 Bulak Matthew  
**W West Side**  
 14 Criner Houston H  
 20 Fullen Saml C  
**Smith begins**  
 36 Lemon Ella D  
 42 Peters Arthur A  
 " Clark Robt O  
 44 Kempel Amelia  
 48 Lavery James  
**King et begins**  
 54 Delaney Thos J  
 62 Andrus Saml  
 68 Sylvester Mrs Adeline  
**Division intersects**  
 A C & Y Ry  
 88-90 Mazzocco Vincent  
 94 Murzin Joseph M  
 96 Lardo John  
 102 Marcant Frank  
 " Leby Chas  
 106 Jones Mrs Anna M  
 110 Scalera James  
**W North intersects**  
**Tarbell begins**  
 B & O R R  
 152 Valenti Carl  
 156 Coles Ernest L  
**Hickory intersects**  
 174 Brake Henry  
 178 Waskiewicz Ludwig  
 " Peletzky Joseph C  
 182 Coleman Lonnie C  
 190 Czarnocki Mrs H E  
 196 Albright Walter S  
 204 Daugherty Danl J  
 Mahoney Anna  
 206 Vacant

**MAPLE**  
(South)

From 174 W Market south and west to Copley rd (West Hill)

- W East Side**  
 25 St Vincent's School  
 33-5 Maple Apts  
 " Hemp Calvin E  
 " Hemp C E Const Co  
 " Jenkins Hugh N  
 " Meadows Howard E  
 " Stuck Cyril C  
 33 1/2 Young Raymond C  
 37 Glasier Mark S  
 37 1/2 Sabin Emery  
 " Barnhart Robt  
 39 Burkey Clarence F  
**Bacher pt begins**  
 47 Pat & Jack's Service  
 " L & P Auto Service  
 53 Vacant  
 55 Vacant  
 57 Grant Harry W  
 61 Harper Mrs Amelia M  
 67 Vacant  
 69 Leinard Wm S  
 71 Vacant  
 69 1/2 Knott Bernard G  
 71 1/2 Labbe Martin  
 73 Steinkirchner John T  
 77 McGuckin Henry E  
 " Lambright Mrs Mattie  
 79 Zaros Geo  
 81 Stout Robt J  
 83 Dresser Jesse C  
 89 Wencke Wm J  
 " Ryan Thos M  
 95 Jost Mrs Clara C  
 99 Vacant  
 103 Vacant  
**Wybel et ends**  
 107 Vacant  
 111 Doran Mrs Abbie M  
 115 Holden Mrs Mary B

- 119 Vacant  
 123 Cullum Mrs Mary E  
**Glendale ave ends**  
 Glendale Cemetery  
 — West High School  
 339 Schorr Philip N  
 343 Taylor Mrs Nora F  
 345 Smith Lotie N  
 347 Empire Dry Cleaners  
 " Allison Alva E  
**Baldwin et begins**  
 351 Baldwin Mrs Ida  
 355-55 1/2 Morelli Michael  
 357 Maple Lunch  
 359 Blower Geo W  
 361 Vacant Storeroom  
 363 French Ice Cream Shoppe  
 365 West Hill R E & Bldg Co  
 367 Lichtig Sanford B  
 369 Jarrett Building  
 371 Five Points Bakery  
 373 Rois Adam C  
 375 Jarrett Building  
 " Parke Dr G Keneth  
 " Butler Dr Herbert C  
 " Robert Dr Wilbur C  
 " Gammage Dr Fred V  
 " Church of N J R Room  
 377 Maghiones Inc  
**W Exchange intersects**  
 385-7 Palmer Furniture Co  
 389 Five Points Hdw Co  
 391 Perkins Cafe  
 393 Vacant  
 397 Vacant  
 403 Swartz L Frank  
 407 Taylor Winnie I  
 411 Nelson David  
 413 Five Points Dry Goods  
 415 Ammerman Julius H  
**Douglas begins**  
 427 Calvary Baptist Church  
 431 Pidwell Stephen R  
 435 Vacant  
 437-39 Brennehan D Clyde  
 441 Kidder Mrs Millie A  
 447 Felix Chas  
 451 Love Frank W  
**Rhodes ave intersects**  
 461 Kindig David O  
**Edgewood ave begins**  
**Perkins Park dr begins**  
**W West Side**  
 6 Steele Jessie  
 " Quinn James A  
 " Smith Geo T  
 " Sturgeon Geo W  
 " Ohio Literary Studio  
 14 Hicckel Chas H  
 18 May Mary L  
 " rear Doran John P  
 20 Wigenbach Joseph  
 22 Matykevitch Chas  
 26 Cimini Cilvester  
**Myrtle pt begins**  
 36 Bigelow Ella C  
 40 Snyder Leroy L  
 46 Hyman Saml J  
 46 Benzol-Cumberland Co  
**Crosby begins**  
 60 Fire Station No 3  
 82 Welch Stephen  
 86 Vacant  
 90 Gannon Norman L  
 96 Mulcahy Cornelius  
 98 Chaplin Floyd E  
 " Foerstner Mrs Myrtle M  
 102 Nowels Mrs Willa D  
 108 Hibbard Mrs Nettie C  
 112 Ardys Manor  
 " Ault Eloise  
 " Ervin Lawrence R  
 " Bowlen Cecil B  
 " Wagoner Donald W  
 " Gibeaut Grace  
 120 Bradford Pliny O  
 124 Tayman Ray N  
 126 Eustis John E  
 128 Vacant  
 130 Curtin Mrs Maud J  
 132 Cleveland Mrs Birdie D  
 134 Savage Abe

- 140 Brown Chas A  
 146 Hughes Mrs Nettie E  
 150 Kaiser Harry J  
 152 Stevens Mrs Jean M  
 154 Vacant  
 156 Hopkins Eugene  
 162 Castle Orrin C  
 " Castle Spray Paint Co  
 " Smyers James R  
**Bittman ends**  
 172 Pekarek Lott J  
 176 Vacant  
 180 Davies Mary E  
 184 Knierlinger Fred A  
 186 Wolf Mrs Mary F  
 192 Shreffler Lloyd A  
**Hall ends**  
 210 Kirkwood Bruce W  
 216 Ash Willard C  
 220 Wilhelm Geo E  
 224 Willoughby Wm R  
 226 Curtis Frank T  
 230 Felver Geo E  
 232 Hosmer Mrs Flora V  
 236 Barnes Harral W  
 238 Snyder Frank  
**Onkdale ave ends**  
 266 Drows Eric R  
**Crestwood ave ends**  
 302 Black Mrs Jennie  
**S Balch ends**  
 338 Hall Frank C  
 342 Madden Frank  
 348 Danner Howard L  
 348 1/2 Belden DeWitt W  
 350 Parker Victor A  
 354 Benzol-Cumberland Co  
**Westwood ave ends**  
 364 Surbey Jacob O  
 364 1/2 Fischer Albert  
 " Horan Neal A  
 366 Maistros Michael  
 368 Coovert Mrs Margaret A  
 368 Rearick Harvey A  
 370 Wilhelm's  
 372 Kaase Co  
 374 Vacant Storeroom  
 376 Charm Shop  
 " Florette Flower Shop  
 376 1/2 Bon Ton Cleaners  
 378-80 Kaufman Block  
 " Meek Dr Henry G  
 " Derr Dr Dwight L  
 " Rowland Dr Albert  
 " Kauffman Emma  
 " Hicksted Mrs Anna  
 378-80 Acme No 16  
**W Exchange intersects**  
 388 Grace School  
**Fairy ends**  
 432 Davidson Dr Harry S  
 434 Kuntz Mrs Augusta M  
 442 McKelvey Geo A  
 450 Dillard Thos J  
**Rhodes ave intersects**  
 460 Vacant  
 478 Poppenger Walter T  
**Copley rd begins**

**MAPLEDALE AVE**

(East)

From 1507 S Main east to Bel-lows (Firestone Park)

- W North Side**  
 15 Ernich Wm  
 19 Chris Geo  
 23 Silashki Dushan D  
 27 Gechoff Petco  
 29 Ross James  
 31 Lear Delbert  
 35 Hendershot Harry  
 43 McBurney Burton L  
 47 Yareff Tasho  
 49 Shelby Frank  
 51 Wachter John M  
 53 Spain J Lester  
 55 Boone C Gossett  
**Sweitzer ave intersects**  
 65 Steele Newton M  
 71 Casenhiser Wm A  
 75 Miller Edward F  
 79 Hartney John

**SAVINGS THE PERMANENT SAVINGS & LOAN CO. LOANS**  
 55 EAST HILL STREET  
 5% INTEREST ON DEPOSITS

# THE AKRON MORRIS PLAN BANK We Have Served and Helped

## A STATE BANK Hundreds of Akronites

Maple Dale Ave East

AKRON 1931 CITY DIRECTORY

Marcy Court

403

- 83 Atwell Elmer E
- 87 Bliss Emil
- 91 Buck James A
- 96 Waltenberger Mrs Mary.
- 99 Rea Irwin D
- 103 Hall John W
- 107 Sloop Mrs Martha
- 111 Jones Everett B
- " Ferres James L
- 115 Osborne Llewellyn C
- Moore Intersects**
- 125 Barger Wesley B
- 129 Stoner Frank O
- 133 Pulk Wasyl C
- 139 Wachter Gus E
- 143 Snodgrass Mrs Eudora E
- 147 Waddington Thos I
- 151 Cunningham Lou O
- 153 Curtis Mrs Lee
- 159 Horne Roy V
- 163 Duty Homer E
- 167 Vacant
- 171 Scott Dr Wm I
- 175 Mackey Wm M
- 179 Clark Mrs Betty E
- 183 Hill Fred J
- " Hill Transfer Co
- 187 Henderson Hollan L
- 191 Kremer Wm P
- 195 Bevington Chas C
- South Side**
- 10 Ambrose Mrs Rose H
- 24 Doshoff Nick
- 28 Vogenitz Justin P
- 36 Mitseff Chris H
- 40 Anderson David B
- " Brown Ray
- 44 Schaffer Leo B
- 48 Bevington Russell H
- 50 Parker Wm B
- 52 Arundel Bruce
- 56 Estes Luther B
- 58 Bumpers Albert P.
- Sweltzer ave Intersects**
- 66 Stewart Wm H
- 72 Deneen Mrs Anna E
- 76 Scrimgeour James R
- 78 Fiddelke Geo H
- 84 Mellinger Fred
- 88 Oakley Albert H
- 90 Nestor Granville H
- 96 Carlson John A
- 98 Maske Wm O
- 100 Hocker Chas J
- 104 Anderson Fred A
- 108 McCoy Jesse E
- 112 Smith Wm
- 116 Hartline Mrs Lydia
- Moore Intersects**
- 126 Miller Geo D
- 130 Shellhorn Orrie E
- 136 Climes Mrs Dora E
- 140 Kelley Wm W
- 144 McClure Dale
- 148 Porter Gilbert W
- 152 Weaver Howard L
- 156 Aberth Geo
- 160 Kiefer Wm J
- 164 Pope Moses
- 168 Friess Wendell E
- 172 Angle Van
- 176 Pollock James
- " Weisenborn Mrs G H
- 180 Reed Mrs Jennie
- 184 Harris Alfred T
- 188 Cramer Russell
- 190 Moyer Jonah
- 196 Lansden James R
- 200 Hunt Wm
- 204 Smith Chas G

**MAPLEDALE AVE**

(West)

From 1510 S Main west (South Akron)

**North Side**

- 15 Queen Garland L
- 21 Wise Earl E
- 23 Dice Elmer
- 27 Nettie James E
- 31 Politz James
- 33-35 Bacachoulas James

- 35 Gauthier Edmond
- South Side**
- 24 O'Dell Frank L
- 26 Dallas Thos
- 32 Payne Forrest E
- 36 Vacant
- 36 1/2 Vacant

**MAPLEWOOD ROAD**

- From 1041 W Market north to Mayfield ave (West Hill)
- 29 Campbell J Ben
  - 39 Montenyohl Victor I
  - 49 Wright Mrs I May
  - 69 Millar John
  - 74 Schlabach Mrs Marion L

**MARCY**

From 222 E Miller ave south (Southeast)

- East Side**
- 1131 Schmidt Henry
  - 1135 Lamarr Geo
  - 1137 September Pasquale
  - 1139 Kaziouskas Mrs Anna
  - 1145 Muzik John
  - " Dugencevic Michael
  - " rear Vacant
  - 1151 Chancellor O Perry
  - 1153 Bushwack John P
  - " Blackburn Burton
  - 1155 Winkelman Wm H
  - 1159 James Joseph
  - 1161 Hall Mrs Effie M
  - " Kile Amy
  - 1165 Lewis Vander
  - 1169 Mrovac Matthew
  - " Abraham Mrs Amelia
  - 1177 Young Russell C
  - 1181 Dillard Chas W
  - 1185 Serebinsky Jacob

**Steiner ave Intersects**

- 1203 Brown Melvin
- 1205 Dyer Joseph
- 1209 Stone Mrs Josephine
- 1211 Sayre Dorsey J
- 1215 Lakatos John
- 1219 Dorosz Mrs Thillie
- 1225 Manzat Nick
- 1231 Vladic Michael

**Stanton ave Intersects**

- 1243 Ickes Chancy M
- " Somerville Marvin L
- 1247 Vance Wm C
- 1253 Vacant
- 1259 Gallimore Harry L
- 1263 Seaman Chas G
- 1265 Griffith W Guy
- 1269 Gibson Chester L
- 1273 Kozlosky Stephen
- 1279 Salyards Chas W
- 1283 Peckham Chas P
- 1285 Somody Andrew
- 1287 Fedor Andrew
- 1289 Harper Joseph
- 1305 Heffernan Edward J
- 1307 Smith Geo W
- 1311 Rice James G
- 1315 Vacant

**Cole ave Intersects**

- 1345 Buckmaster Champ E
- 1347 Wine Mrs Grace M
- 1351 Vance Virgil C
- 1375 Beam Mrs Laura G
- 1379 Jacobs Paul G
- 1383 Jacobs Stephen
- 1389 Vacant
- 1391 Goodwill J Wm
- 1393 Collins G Collie
- 1395 Williams James G
- 1401 Austin Munsey L

**Marcy et begins**

- 1405 Baum Herbert M
- 1409 Makidon John
- 1413 Lazorin Paul
- 1417 Fouse John W
- 1419 Schatzman Sidney
- 1423 Vacant
- 1425 Vacant

**E Emerling ave Intersects**

- 1429 Spagnuolo Ilario
- " Todarello Bruno

- 1437 Vacant
- 1441 Laird Roy L
- 1445 Rogers Clarence L
- 1449 Scyoc David H
- 1453 Ritchey Mrs Mary

**West Side**

- 1124 Kuhajda Andrew
- 1126 Smith Richard C
- 1132 Bailey Mrs Mary
- 1136 Sencendorfer Ignatz
- 1142 Muntian Thos
- " Sabo Geo
- 1148 Golya John
- 1152 Borze Nick
- 1158 Kush Wm V
- 1162 Bogda Michael
- 1166 Boggs James H
- 1172 Grigsby John J
- 1176 Kosir Frank
- 1178 Colasanti Julius
- 1182 Jackson Edward J
- 1186 Czarny Paul
- " Rose John F

**Steiner ave Intersects**

- 1196 Soos John
- 1200 Robinson Phillip B
- 1204 Bialy Danl J
- 1206 Hill Loys B
- 1210 Komives Mrs Susie
- 1214 Pennino James
- 1220 Fiori Saml
- 1224 Leibolt John W
- 1228 Popa Pietro
- 1232 Vacant
- 1234-6 DIMASCIO Philip

**Stanton ave Intersects**

- 1244-6 Roberts Fred
- " Blassic Geo
- " rear Mowery Pastry Shop
- 1246 1/2 Dokich Proko
- 1248 Istvan Louis
- 1256 Hatala Vendel
- 1260 LaSalle Ralph
- " Sebony Geo
- 1268 Volkman John
- 1270 Vacant
- 1272 Parkhurst Adelbert D
- 1276 Dunson Geo W
- 1280 Fuchs Nicholas
- 1284 Dowell W Taylor
- 1290 Garrett Zealand M
- 1294 Jenkinson Frank
- 1298 Paulus Geo A
- 1302 Justice Willie D
- 1304 Bentz Ralph W
- 1308 Eckenrode Edward J
- 1310 Auman Harry E
- 1314 Salyards Carol V

**Cole ave Intersects**

- 1332 Mohler Arthur C
- 1334 Long Clarence L
- 1348 Hoffman Michael A
- 1352 Sellers James F
- 1356 Gujin John
- 1364 Vacant
- 1366 Green Chester
- 1372 Horn John J
- 1380 Sibbio Dominic
- 1384 Nelson Leo R
- 1388 Stevens Ira
- 1394 Chapman W Frank
- 1398 Pihl Jacob
- 1400 Bezko Paul
- 1408 Summers Ferry R
- 1414 Kurty Mrs Elizabeth
- 1418 Walling Lester D
- 1422 Stubblefield James

**E Emerling ave Intersects**

- 1434 Makar Tofel
- 1438 Simon John
- 1446 McAdams Thos R
- 1450 Gilling John

**MARCY COURT**

From 1401 Marcy east (Southeast)

**North Side**

- 199 Meadows Aubrey
- 201 Dillon Ernest D

**South Side**

- 200 Coleman Mark
- 202 Vacant

**SUNSET VIEW SUBDIVISION**  
 WE WILL AID YOU IN FINANCING YOUR LOT OR BUILDING  
**THE CENTRAL ASSOCIATED REALTY CO.**  
 403-404 OHIO BUILDING

# THE DAUNTLESS PLUMBING & ELECTRIC CO. 18-22 E. State St.

ESTIMATES ON PLUMBING, HEATING OR WIRING

PHONE Franklin 8109

404

Margaret

BURCH DIRECTORY CO'S

Market East

**MARGARET**  
From 804 Corley south to  
Johnston (Southeast)

- East Side**  
393 Liddle Chas F  
397 Struble-Frank A  
401 Ogle Benj F  
405 Wilde Fred W  
409 Selle Earl T  
413 Selle Frank A  
417 Berry John  
421 Sllagy John  
425 Walbrown Everett G  
429 Kerlee John H  
431 Wade Elza E  
435 Custer D Harry  
439 Hill Mrs Sarah L
- West Side**  
356 Vacant Frank C  
350 Vacant  
394 Hastler Ernest L  
398 Forshey John W  
Grant Chas A  
402 Southworth John E  
406 Anderson Axel H  
410 Jauchem Edward B  
414 Isnar Chas H  
418 Kohankie Fred W  
422 DeLong Jerry  
426 Myers Victor V  
430 Chinn Lee W  
434 Nealy Henry L  
438 Dougherty Wm B  
442 Purtz Bert  
446 Stump Thurman Z

**MARGARET AVE**  
From 1007 Tallmadge ave  
north (North Akron)

Unopened to Independence  
ave  
92 Nielsen Jennie  
Liberty ave intersects

**MARIE AVE**  
From 1528 Hillcrest west to  
East ave (Southwest)

- North Side**  
823 Logan Robt J  
831 Collins Geo W  
835 Martin John H  
843 Bahn Thos J  
851 Niebes Howard F  
855 Wright Frank L
- South Side**  
13th S W begins  
816 Vacant.  
828 Wagner Chas A  
832 Kikke Albert  
834 Keifer C Harry  
840 Johnson James G  
848 Borst Frank A  
856 Dillinger J Dale

**MARIE TERRACE**  
From 1179 1st ave north  
(Southeast)

- 2 Douglas Wm W  
4 Connor John L  
6 Swinehart Floyd  
8 Vacant  
10 Vacant  
12 Vacant  
14 Byrd Geo M  
16 Morris Mrs Effie  
18 Zegafuse Michael  
20 Stanley Mrs Flora M  
22 Marple Chas W  
24 Runion Harry C  
26 Grubbs Geo D  
28 Vacant  
30 Evans Arthur G  
32 Vacant  
34 Cooley Cheetam  
36 McLain Oscar D  
38 Dove Benj C

**MARIGOLD AVE**  
From Wayne ave south to  
Clinton ave, 2d west of Glen-  
mount ave (Beverly Park)

**MARINGO AVE**  
From 2424 Manchester rd west  
(Kenmore)

**MARION**  
From Barnes road west, 1st  
south of Knox

**MARION AVE**  
From 1690 W Exchange south-  
west (West Hill)

**MARION PLACE**  
From 230 W South south to  
Paris ave (Southwest)

- East Side**  
935 Stevens Benj  
939 Webb Jewell T  
943 Dawson Harry V  
947 Longbottom Geo  
951 Swank Earl E  
953 Bachmann Mrs Linnie  
957 Lewis Chas R  
963 Diehm Dewey  
965 Moore Edgar A  
969 Lucas Robt G  
975 Smathers Mrs Edna P  
Bonto P & D Co  
979 Thomas Abraham R  
981 Warren Wm R  
983 Kime Chas H
- W Crosier intersects**  
1017 Vacant  
1019 Ulrich Theodore  
Radabaugh Mrs Anna  
1021 McCarter Frank R  
1027 Suloff Frank H  
1031 Doughty Danl M  
1035 Sumner Alfred C  
1039 Hunyadi John  
1043 Doll John J  
1047 Roop Ivan E

- West Side**  
938 Vacant  
942 Galford Ward R  
946 Burkey Albert L  
950 Tate Ernest  
954 Franks Theodore W  
956 Bradley Herbert A  
960 Peery Mrs Sarah A  
968 Chambers Ola  
972 Simms Farrell L  
976 Fair Mrs Elizabeth  
978 Borway Mrs Cordella R  
980 Brenize Wm H  
982 Keys Mrs Nan M  
984 Thornton Mrs Marie
- W Crosier intersects**  
1026 Wilson Earl R  
1028 Mather Adin O  
1032 Brown Frank B  
1038 Nollan Clyde E  
1044 Bierdeman Roy E

**MARKET**  
(East)

From Howard east to E Mar-  
ket, North and South and is  
the dividing street for streets  
running north and south

- North Side**  
1 Clark A Kent  
K & P Sales Co  
1 Vacant  
5 Heckman John  
Winning James  
Lindsay Mrs Mabel  
5 Burton Abner L  
7 Vacant  
7 Bazley Cecil S  
9 Leslie Dr Frank G  
9 Maurer Alfred E  
11 Akron News Print Assn  
11 Vacant  
N Bank Alley begins  
13 Spencer T & L Co  
15 Frigidaire Sales Corp  
17 Portage Hotel  
19 Hirsh Edw Co Ltd  
21 Akron Pharmacy Co  
N Main begins

35-39 Vacant Storeroom  
39 Everett Bldg

- Second Floor**  
Golden Rule Service Co  
Best Loan Co  
Glass Maurice H  
Carroll Finance Co  
Brady & Ganyard Inc  
LaSalle Hotel Co  
Chapman Chas M  
Rose Julius H  
Main & Market B Co  
Midax Co  
Stewart Fred V Co

- Third Floor**  
Martin James E  
Shively Harmon N  
Crouch Dr Geo M  
Brotherhood of M W  
Miller Robt W  
Smith Dr Henry N  
Crosby Roy E  
Kentucky C L & A I Co  
Dickinson Sec School  
Nash A Co  
Gunther Wm-P  
Butler C E Ins Agcy  
Miller Loan Co

- Fourth Floor**  
Akron A of P F Cos  
Home Insurance Co  
DeArment Frank H  
Ball Dr Wm A  
Lally T P Co  
Truran James H  
Tower Adjustment Co  
White Dr Wm H  
Sheffield E K Co  
Sheffield E K Agcy  
Overlook Allotment Co  
Up-Town Realty Inc  
Elvon Art Studio

- Fifth Floor**  
McTaggart Bros Inc  
Harrison Dr Chas J  
Aero Rubber P Co  
Sun Publishing Co  
Hoyt Bros Inc  
Dickey Robt  
Richt Dorothy  
Richt Mary A  
Skeels Mildred D  
Popovici Mrs Helen  
Lewis Dr Frederick L  
McMunn Dr Earl E  
Wardner Herbert L  
41 Hermes Bldg  
Trotter Wm  
Trotter Bldg Co  
Atlantic P I Co  
Akron B & S School  
McAfee Wm H  
Internatl I of Music  
Am Fed Musicians  
43-45 Dettling Bros  
49 Vacant Storeroom  
51 Penn Wm Hotel  
53 Vacant  
53 Berman J B & Son  
55-57 Acme No 6  
Lake Erie Prov Co  
57 Hammel Bus Univ  
Akron Law School  
59 Economy Wall P Co

- N High begins**  
69 Akron Public Library  
Akron Art Institute  
85 Taylor Hotel  
87 NuWay Cleaners & Dyers  
89 Apple Michael  
91-93 LaPaix Restaurant  
95 Liberty Confectionery

- N Broadway begins**  
105 Commercial O F Co  
105 Actual B College  
109 Vacant  
111 Underwood T Co  
113 State Auto M I Co  
Gerth & Wells  
115 Portage B Academy  
Portage Bowling Co

The EXCHANGE REALTY Co.  
REALTORS

COMPLETE  
REAL ESTATE  
SERVICE





Every Letter Job Should Accomplish its Purpose. Let Us Help You.  
165-171 North Union St. Phone Jefferson 2176



Market East

AKRON 1931 CITY DIRECTORY

Market East

405

115 Continued  
" Stony Brook Golf Co  
117 Vacant  
119 Vacant Storeroom  
121-23 Western Auto S Co  
**N Summit begins**  
131 Vacant Storeroom  
133 Day A C Electric Co  
135 Myers F Shoppe  
137 Eagles Temple  
" Eagle Medical Clinic  
" Eagles Club  
" Eagle Home Co  
139 Whitney Frank L  
147 Open Air Car Market  
149 Akron Tire Market  
151 Vacant Storeroom  
153 Vacant Storeroom  
155 O'Brien John T  
159 Looker Carl  
" Looker & Singer  
" Motor Exchange  
" Mallory L D  
165 Vacant  
175 Harbaugh B F Co  
" Yost Wm B  
**N Prospect begins**  
191 Lyman Motor Sales Inc  
195-7 Southern Barbecue  
199 Otters Club  
199 Akron Beauty Parlor  
201 Yee Long  
205 Taylor Clinton O  
213 Sloan's Restaurant  
215 McBride Wm H  
217 Ternosky Paul  
219 Hotel Pendleton  
" Hotel Pendleton Co  
219½ Joseph Tom  
221 Shaw James V  
223 Pulos Thos  
227 Penna R R Office  
245 Union Depot  
" Fruit Growers Ex Co  
" United Trans Co  
" Union News Co  
" Travelers Aid Society  
249 Voting Booth  
251 H & S Restaurant  
253 Svolos Peter G  
255 Fruscella Fioravanti  
257 Vacant  
257½ Vacant  
259 Harley-Davidson Sales  
261 D & S Welding Shop  
263 Summit F & B Co  
265 Akron Tire Sales Co  
269-75 Charvoz Chev Inc  
" Nash Investment Co  
293 Renner Emma C  
**N Union begins**  
315 Eastes Thos F  
**N Flr begins**  
325 Washam Mrs M Kate  
329 Kendrick Mrs Dora L  
333 Lyman Motor Sales Inc  
339 Richardson Motors Co  
343 Umpleby Oscar J  
349 Griffiths Mary A  
357 Travis Mrs May  
363 Burns Club  
367 Myers Earl E  
**N Forge begins**  
381 Witwer Service Sta  
381 McNaughton Fred  
395 Hess Mrs Effie R  
399 Vacant  
" rear Ocleppo Victor  
401 Pioneer C Co  
403 Shama Eli  
405 Ohio T & R Co  
407 Vacant Storeroom  
411 Klodt Oscar F  
417 Teeter Omar Z  
" Lawrence Mrs Mary S  
419 Vacant  
421 Fundukos Theodoseous  
421½ DeLong Gifford H  
423 Robinson Dr Henry W  
" Newell Ross C  
423½ Sweet Wm L  
425 Hillas Nick J

427 Vacant  
229 Vernon Dr Geo V  
" Ater Everett V  
**Nelson pl begins**  
433 Vacant  
435 Vacant  
443 Probert Geo E  
447 Hershey Mrs Josephine L  
457 Hyde J Grant Inc  
**N Adolph ave begins**  
471 Searles Lizzie A  
477 Krabill Mrs Mary C  
481 Taylor Herschell C  
487 Kegg Mrs Rose E  
511-25 City Hospital  
**Arch begins**  
565 Minier Raymond E  
569 Harrold Reymer D  
575-ink Chas E  
" Hickox James G  
577 Woods Sam  
" vonLuckner Otto  
579 Kinzel Edwin C  
581 Patterson Paul H  
" Mapel Curtis W  
587 Coggin Ony L  
**N Adams begins**  
597 Mil-Len Drug Co  
599 Vanity Fair  
601 Aveline Jack  
603 Mionosion Biogdosior  
" Boyle Geo F  
605 Smith Frank R  
" Romine Hugh C  
607 Jones Mrs Sadie C  
609 Mitchell Orlando  
613 Grow Harry T  
617 Watkins David T  
621 Weeke Howard  
625 Rooming House  
629 Reed Henry  
633 Witmer Elmer G  
635 Haas Wm E  
647 First Presb Church  
**Hart pl begins**  
657 Portage Motor Corp  
Jennings Henry  
665 Holton Mrs Leora L  
671 Day Ed  
" rear B & K Garage  
671½ Witwer Service Sta  
**Cotter ave begins**  
**E Buchtel ave begins**  
701 Standard Oil Co  
713 Vogt Henry C F  
719 Dixon Dr Wm W  
725 Taggart Joseph B  
" Park Robt A  
729 Russell Dr Franklin P  
733 Wortman Geo B  
745 Fisher Wm A  
755 Johnston Wm A  
**Carroll intersects**  
773 Robinson Mrs Mary C  
785 Vacant  
791 Adams Chas H Co  
" Adams Chas H  
797 Tatum Lee J  
805 Vacant  
**Maxine pl begins**  
829 Clements Mrs Lillian  
839 Bailey Andrew M  
847 Schley Mrs Rachel E  
857-9 Sun Furnace Co  
" rear Vacant  
863 Giants Mrs Sylvia S  
865 Vacant  
867 Miller Phillip  
871 Boston Joy  
875 Green Walter  
" Lombos Morris  
877 Dollar Stores Inc  
**Kent begins**  
**N Arlington begins**  
897 Sutter & Lenz  
899 Austin Harry E  
901 Johnston Duncan G  
905 Liberty Hatterley & S S  
911 A & P Tea Co  
911½ Noga John  
913 Cyphert & Kerzle

913½ Bird Dr Hoy J  
" Craig Mary  
" Wiley Mrs Marie  
" Sciple Ellis M  
915 Hawkins & Olson  
917 Bird Dr Hoy J  
917½ Fuchs Earl J  
919 Harper Ellahe A  
" Viall Mrs Myrtle L  
919 Vacant Storeroom  
923 Roscopolos Theodore  
923-25 Vacant Storeroom  
935 Kantres Geo  
935 Boucher Geo  
937 Edlkrut Geo  
" Ede Mrs Lucy I  
" Edemrs Lucy I  
937 Louie Sing  
937½ Tuchman Sami L  
939 O'Neil Chas W  
941 Stull R H Realty Co  
" East Akron Ins Agcy  
945-49 Lucky Furniture Co  
" Hill Park  
**Broad begins**  
973 A & P Tea Co  
975 Central Dep B & T Co  
979 Eastern C R Stores  
981 Heslop Realty Co  
" Margaret Realty Co  
983 Vacant Storeroom  
985 Exposition Bldg  
" East Akron Beauty S  
" Osborn Dr John R  
" Ruby Dr Clarence S  
" Davis Dr Paul A  
" Standard College of C  
" Powder Puff B S  
985½ Schlegel Realty Co  
987 Jones A E Music Co  
989 Portage Furniture Co  
991-3 Tavern Restaurant  
" McCann Earl  
995 Bob & Al's Stores  
997 Art Floral Co  
999 Curl Shop  
" Smith James H  
999 Maglavly Dani I  
1001 Arnold Kurt A  
1003 Vacant Storeroom  
1001-3 Hill Bldg  
" Evans Dr Chas A  
" VanderHulse Dr J A  
" Breyfogle Dr Edwin W  
1003 Russell Roy G  
**N Case ave begins**  
1017 B & O Station  
1043 Parker Wm  
1045 East Ak E S W & R Co  
1045½ Ramsey Frank  
1047 Johnson John A  
1049 Norman James  
1051 Nagv Andrew  
1053 Mack Chas  
**Fulton begins**  
1055 Jones Guy B  
1057 Vacant Storeroom  
1059 Vacant Storeroom  
1061 Natana Apartment  
" Treadway Henry T  
" McBee Otto  
" Mallett Frank L  
" Mann Marie  
" Clark Caleb  
" Russell Roy R  
" Jolly Pickett B  
" Ball Clarence H  
" Glasgow Methel H  
" Cooper Burl  
" Williams Gwylim W  
" Morgan Pinkey D  
" Lee Guen Louie  
" Murray John W B  
1063 Mack Albert C  
1065 Acme No 60  
1067 Vacant Storeroom  
1069 Hotel Strand  
1071 Louie Harry  
1073 Louie John  
1073 Lea Drug Co  
1075 Bob & Al's Stores  
1077-9 Homer Hotel

**INSURANCE All Kinds**  
1099 South Main St. PHONE FRanklin 7195



# THE CARMICHAEL CONSTRUCTION CO.

148 EAST MILLER AVENUE



# Akron's Finest Buildings

Are Our Testimonials

406

Market East

BURCH DIRECTION CO'S

Market East

1081 Ungar Mrs Dora  
 1083 George Michael P  
 1083 Willard Pool Room  
 1085 Priftl Geo A  
 1085 1/2 Vacant  
 1087 Lenox Lunch  
 Willard begins  
 1095 Samartji Chas  
 1097 Norka Theatre  
 1099 Buckeye Billiards  
 1099 Kalos John  
 1101 Apolon Pool Room  
 1103 Norka Pool Room  
 1105 Statler's Restaurant  
 1107-21 Goodyear Garage  
 1135 East Akron Cemetery  
 " Irvin Walter J  
**Rankin pl begins**  
 1151 Edna Marie B Parlor  
 " Roehner Dr Luther O  
 1153 Vacant  
 1155 Raleigh & Smith  
 1163 Hood & Hoover  
 1165 Combs Clarence C  
 1165 1/2 Goodyear Hotel  
 1165-7 Garman & Co  
**Goodyear blvd begins**  
 1177-85 First-City T & S Bk  
 " East Akron B of T  
 1185 Goodyear Blvd B Bldg  
 " Bluebird B Shoppe  
 " Falardeau Alphonse E  
 " Simons Joseph N  
 " McCort Beauty Shoppe  
 " Vosper Stanley D  
 " Sauvageot Dr J Paul  
 " Industrial M Co  
 1197 Goodyear Theatre  
 1199 Mosser Robt W  
 1201 Goodyear Hall  
 1205 Goodyear I University  
 1207-9 Industrials S & L Co  
 1211 Home Agency Co  
 " Gen Accident A Corp  
 " Summit Ins Agency  
 1213-15 Goodyear Emp Store  
 1217-19 Vacant Storeroom  
 1221 Goodyear Hall  
 1223-29 Goodyear Branch  
 1231 Western U Tel Co  
 1233 Steen Joseph T  
 1237-53 Parking Ground  
 1257 Vacant Storeroom  
 1259 Del's C R Stores  
 1261 Renner Henry H  
 1263 Spencer Wm L  
 1265-67 Mutual A S Co  
 " Perry Mrs Myrtle  
 1271 LeMaster Bros  
 1271 1/2 Yoakum Harrison  
 1271 Braucher Jacob A  
 " Sorrick Robt L  
 " Stanley Chas  
 1273 Howe Shirt S Co  
 1277 Clifford Edward D  
 1279 Tom Yuen  
 1281 Snappy Lunch  
 1289 Vacant Storeroom  
**Cook begins**  
 1301 Bator Radio Co  
 1303 Vacant Storeroom  
 1303 Vacant  
 1305 Elieff Stoyoche  
 1311 Stevens Mrs Jennie B  
 1315 Vacant  
 1319 McDonough Mrs Lillie  
 1325 Kols Mrs Fannie  
 " Johnson Andrew  
 1327 Stenos Frank  
 1329 Am Ice Cream Co  
 1331 Vacant  
 1331 1/2 Vacant Storeroom  
**N Martha ave begins**  
 1339 Barber Motor Sales  
 1341 DeLuxe Cleaners  
 " Fisher Mrs Leota  
 1343 Heinzman El Co  
 " Staib Carl J  
 " Hicks Chas T  
 1349 Vacant  
 1373 Cunningham Lloyd B  
**Irene ave begins**

1381 Davis Gaylord  
 1383 Moon Mrs Viola  
 1385 Hamrick Mrs Lena M  
 " Halliday Stanley W  
 1385 1/2 Cunningham Lloyd B  
 1389 Holler Frank G  
 1395 Gornick Saml  
 1395 Hurley's Restaurant  
 1395 Vacant  
 1399 Kane Mrs Cora A  
 " rear Lee Gustave M  
 1401 Kohler J Earl  
 " Zeppelin Box Lunch  
 1401 1/2 Edwards Geo  
 " Knowlton Ira J  
 " McGuff Ethel  
 1403 Eisenhart John A  
**N Johns ave begins**  
 1419 Snyder Electric Co  
 1423 Jennings Wm W  
 1433 Bryant James L  
 1437 Denney Andy M  
 1459 Walker Alfred P  
 1467 Thursby Saml S  
 1477 Wilson James E  
 1481 Vacant  
 1483 Vacant Storeroom  
 1487 Hoehn Chas A  
 1489 Myers Clarence H  
 1493 Vacant Storeroom  
 1495 Parker Murray S  
 " Nice Raymond E  
 " Dotson Louis H  
 " Nevitt Joseph  
 " Hammond Leota  
 " Bible Bonnie  
 " Smith John D  
 " Brooks Aline  
 " Williams Joseph P  
 " Stricklen Della  
 " Weyrick Mrs Celia  
 1495 1/2 Vacant  
 1495 Vacant Storeroom  
 1497 Reliable Market  
**Elm dr begins**  
 1505 Curry Kidwell L  
 1507 Byrne John  
 1511 Cox Lucian L  
 1519 Acme No 29  
**Ellnor ave begins**  
 1527 Galena Oil Corp  
 " rear Vacant  
 " rear Vacant  
 1537 Jones Llewellyn T  
 1539 Kenney Geo  
 1543 Vacant  
 1547 Heckler Jacob H  
**Dorcas ave begins**  
 1557 Arnold Fred V  
 1561 Gust Minas  
 1567 Harry Christian M  
 1581 Goldthred Geo W  
 1587 Taylor Lee  
 1591 Ostrowske Wm A  
 1591 1/2 Ostrowske Wm A Jr  
 1601 Standard Oil Co  
**Norton ends**  
 1621 Klages C & I Co  
 1641 Jones Llewellyn T  
 1647 Morrison Mrs Stella  
 1647 1/2 Vacant  
 1649 Davidson Clyde  
 1649 1/2 Botzum Mrs Hattie C  
 1677 Johnson John L  
**Brittain rd begins**  
 1725-37 Shell Petroleum Corp  
 1743 Thornton Fern  
 " Hindman Wm C  
 " Chapman Will O  
 1747 Vacant  
 1753 Snyder Wm C  
 1761 DeMass Jesse E  
 1771 Dickson Geo F  
 1779 Brinkman Ferdinand  
 1787 Roeger Geo W  
 1793 Kauffman Wm  
 1795 Garrity John J  
 " Grantstaff Albert  
 1797-9 Akron Concrete B V Co  
 1803 Vacant  
 1809 Zekit Andrew

1821-5 Clark Motor Co  
 1857 Trump B R Co  
 " Imperial Rubber Co  
 1859 Wells Peter  
 1863 Galena Oil Sta  
 " Galena Oil Corp  
 1895 Darby Auto W Co  
 1907 Cole Rass L  
 " A C & Y Ry  
 1905 A C & Y Shops  
 1973 Michaels Wm J  
 1977 Vacant  
 1981 Bailey Lloyd E  
 1985 Myers Herbert  
 1995 Martin Frank F  
 2003 Ak Pure Milk Co Whse  
**E Market N begins**  
**S South Side**  
 2 United Cigar S Co  
 4 Nurches Spiros  
 " Akron Shower Baths  
 6 Vacant Storeroom  
 8 Dav Drug Co No 11  
 10 Rohleder & Fritsch  
 10 Hibbard Jewelry Co  
 10 N O Bus Opps Club  
**S Bank Alley begins**  
 12 Harper Method B Shop  
 12 Hale Jewelry Co  
**Orpheum Arcade begins**  
 14 Vacant Storeroom  
 16 Vacant Storeroom  
 18 Dime Photo Studio  
 20 Vacant Storeroom  
**S Main begins**  
 40 United Hat Cleaning  
 40 United Bldg  
 42 Day Drug Co No. 17  
 42 Owls Club  
 44 1/2 Atlantic Dry C Co  
 44 City Market  
 " Corbett Elmer E  
 " Kalman Fred  
 " Ludwig Burt A  
 " Thomas Mrs Elizabeth A  
 46 Hop Lee  
 46 Myers W P & P Co  
**Malden lane begins**  
 50 Western Fruit & C Co  
 52 Booth Albert E  
 52 Arlington Club  
 54 Mader Lee A  
 54 Beanery The  
 " Taylor Clyde D  
 56 Imperial Restaurant  
 58 Doyle Mae  
 58 Summit Home P Co  
 58 1/2 Ak A Dentists  
 60 Eastern Cut Rate Stores  
**S High begins**  
 70 State-City Emp S  
**Wheeler lane begins**  
 84 McAllister Leo A  
 84 1/2 Hotel Akron B Shop  
 86 Model S R & D C  
 88 Fritchard Ralph E  
 90 Shaheen S & Sons  
 92 Hotel Akron  
 94 White Palace Rest  
 96 Citizens S & L Co  
**S Broadway begins**  
 100 U S Barber Shop  
 102 Vacant  
 104 Dayton Tire Co  
 110 Sun Radio Inc  
 112 London Dry Cleaning  
 114 LaSalle S Shoppe  
 116-18 Cheros Bros  
 " rear Cheros Geo  
 120 Malin Jay B  
 124 Cathers Robt J  
**S Summit begins**  
 134 Beacon Journal Co  
 138-40 Beacon Journal Bldg  
 " Akron Agencies Inc  
 " Nadalin J Co  
 " Welsh & Johnson Inc  
 " WADC Broadcasting Sta  
 " Hoover Co  
 " Burroughs A M Co  
 " Zink Engravers  
 144 Firth Milton F

**THE EATON-HANDY-HARPHAM CO. HEMLOCK 6171**  
**EXCLUSIVE AGENTS FAIRLAWN HEIGHTS**

# DIME SAVINGS BANK

**LARGE AND SMALL DEPOSITS  
 RECEIVE CAREFUL ATTENTION  
 FLATIRON BLDG.**

# Silver Lake Estates

**FRANK SCHONER, Mgr.**  
Phone WALbridge 6315  
"The Public Be Pleased"

Market East

AKRON 1931 CITY DIRECTORY



Market East

407

146 McCary John W  
146 Reliable Used Car G  
148 Mallory L D  
148 Hyde J Grant Inc  
160-178 Postoffice  
**S Prospect begins**  
188 Refiners Inc  
200 Taylor-Swing Motors Inc  
206 Universal Motor Inc  
" Killebney Hills P F"  
208 Hickman Rep  
208½ Bowersox & Brady-Davis Mrs Delores M  
210 Union Pharmacy  
212-14 Great Presto Hotel  
216 Packard Ak M Co  
224 Mutual B Assn of Penna  
228 Union Ticket Office  
232 Thrass Thos  
— R R Signal Station  
**S College begins**  
250 Kyser LaVern F  
252 Keifer L C Co.  
254 Vacant  
256 Vacant Storeroom  
258 Vacant  
264 East Market Gardens  
276-84 Richardson Motors Co  
292 First Cong Church  
**S Union begins**  
316 Deibel Ernest C  
**Mr Hill begins**  
354 StPaul's Church  
**S Forge begins**  
376 Vacant  
**Valinda pl begins**  
386 Mayer Fred L  
396 McEbright Carita  
402 Rooming House, rear Powell G & P Shop  
410 Hardman Ira  
414 Vacant  
416 Semerjian Ralph B  
418 A & P T Co  
**Kirkwood ave begins**  
422 Outland James C  
424 Palmer Bros  
426 Salhani Essa  
428 Mikitarian Joseph  
430 Nahmi Jacob  
432 Loule Yow  
432½ Thomason Adam A  
434 Dav Drug Co No 6  
" Bauman Mrs Mary E  
438 Straga Tony  
440 Vacant  
446 Vacant  
**Watters ave begins**  
454 Standard Oil Co  
456 Watters Rama R  
466 Sweeny Bros Inc  
466½ Blower John G  
" McCoy Asa B  
470 Clemmer-Noah Con Co  
472 Akron D C Co  
474 Acme No 86  
**S Adolph ave begins**  
484 Vacant  
490 Harmon Mrs Bertha W  
496 Better Business Brokers  
502 McMaster Mrs Priscilla C  
**Franklin begins**  
512 Pepper Orus  
516 Shafrathe Mrs Clara A  
522 Immler Clarence E  
524 Immler Chas A  
532 Kizarian John  
" Spicer Lizzie B  
**Spruce begins**  
550 Vile Fanny M  
556 Green Lloyd C  
**Ivan pl begins**  
578 Stillman Chas A  
**S Adams begins**  
594 Roy Mrs Icea M  
598 Willissons Roy  
602-4 Kipp Harry  
604½ Rooming House  
606 Mellon Harry J  
608 Kipp Harry  
612 Chong Mrs Young See  
620 Huber Rev Wm H  
626 Davis M Shelly

632 Thompson Mary C  
636 Smiley Frank H  
642-42½ Maloyan Haig  
650 Knox Fred C  
652 Lydiatt James S  
" Cotter Park  
**L Buchtel ave intersects**  
694 Johnston Mrs Ida S  
702 Willis Mrs Ada M  
712 Hastings P V  
" Sonneberger Joseph J  
716 Brown Frank J  
720 Romweber John H  
726 Porter Rev Clyde M  
730 East Ak Clinic  
" Zeller Dr Henry R  
736 Natl Refining Co  
**Carroll intersects**  
748 Conger Mrs Emma E  
756 Vacant  
760 Taylor Jonathan  
768 DelBrugge School  
774 Carroll Harry J  
778 Blair Leroy H  
786 Hatherill Saml G  
804 Grace M E Church  
816-22 Homeier Motor Co  
818 Graham Bldg Co  
822 Akron Truck W Co  
824 Vacant  
838 Viall & Klesler  
" Kessler Clarence M  
846 Vacant  
850 McCreary Mrs Rea H  
864 Market St Ch of Church  
870-74 Vacant Storeroom  
" rear Soen James  
876 Vacant  
880-82 Nakon Michael  
884 Callahan Thos B  
" Hammon Wm M  
886 Vacant Storeroom  
886 Vacant  
888-92 Akron Oldsmobile Co  
894 Farley Dewitt C  
" Leighton Clarence H  
894 Nolke Herman  
896 Vacant Storeroom  
**S Arlington begins**  
926 Vacant Storeroom  
926 McLeod Frank M  
928 Am Printing & Pub Co  
928½ Furnished Rooms  
930 Schueler Chas F  
932 Stroman & Keiser  
932½ Badgley Everett B  
934 Brumbaugh & Yost  
936 Army and Navy Store  
936½ O'Brien John  
940 Vacant  
942 Vacant Storeroom  
944 Wolfe Dr Harold G  
944 Schorin John  
948 Commercial Bank & T Co  
**E Exchange ends**  
974-8 Fowler Co  
980 Natl Shoe Stores  
982 Grubb Dr Edwin W  
" Pennington Dr Tom C  
" Wilmot Hall  
984 Greenwood's  
984½ Stauffer Dr Gilman W  
" Hamilton Dr Thos J  
" Miller Dr Burt  
" Taylor Dr Wm E  
" Ritter Hans H  
986-88 Woolworth F W Co  
990-2 East Akron Hdw Co  
994 Arlington Drug Co  
996 Economy Shoe Store  
998 Bacers Jewelry Store  
1000 Outlet Store  
1002 First-City T & S Bank  
1002½ Arcade Billiard Parlor  
" Arcade Basement Lunch  
" LaRosa Victor  
1004 Hill D E Bldg  
" Cartwright Howard W  
" Lemmon Dr Robt M  
" Fitterman Frank E  
" Davis Dr Roger Q  
" Mercer Dr James R  
" Bair Dr Carl H

1006 Akron Cut R Store  
" A. & P Sales Co  
**S Cne ave begins**  
1044 Detwiler-C Coal Co  
1052 Vacant Storeroom  
1054 Vacant Storeroom  
1056 Vacant Storeroom  
1144 Goodyear T & R Co  
" Goodyear Zep Corp  
**Kelly ave begins**  
1286 Yoakum Harrison  
1290 Smith Albert  
1290 Kelly Market  
1298 Bible Mrs Della  
1300 Peppy S Lunch  
1306 Lillville Mrs Lucy L  
1308 Vacant  
1312 Rogers Loam D  
1320 Richards Wm A  
1326 Warren John W  
1334 Pure Oil Co  
**S Martha ave begins**  
1348 Day Drug Co No 16  
1352 Vacant  
1354-56 Thompson-Marsh Co  
1360 Vacant  
1364 Pantry Restaurant  
1366 Bellany Michael  
1368 Vacant Storeroom  
1368 Hermina Apts  
" McAtee Brady C  
" Brashears Chas V  
" Law Raymond S  
" Lady Thas P  
" Jamison Mrs Anna  
" Wyant Willis  
" Householder Chas F  
1370 Boyles Mott E  
" Boyles & Kemp  
1372 Caplinger Wm C  
" rear Miller Maurice H  
1376 Moffatt Ella M  
1380 Moffatt Mrs Rose  
1384 Cunningham Mrs Blanche  
1388 Penna Products Co  
1396 Maiers Harry  
1400 Vacant Storeroom  
1400½ Vacant  
1402 Vacant Storeroom  
1404 Arkouze Gregory  
1406 Petros James  
1408 Cottage Lunch  
1408½ Hawley Marjorie C  
1410 Wildman Arthur R  
**S Johns ave begins**  
1414 Niessen Frank H  
" rear Adams & B  
1416 Spangler G W & Son  
1422 Liner & Handy  
1438 Vacant  
1452-54 Acme No 120  
" Meadowlark Market  
**Cambridge begins**  
1458 Del's C R Stores  
1462 Hin Y Lee  
1462 Tyson James R  
1462½ Shean Mrs Esther  
" Gullidge Howard B  
" Kuns Mrs Martha  
" Green Mrs Lucille  
1464 Vacant  
1466 Schrey Edward G  
1466½ Vacant  
1468 Brast Louis  
1470 Triplett Harry W  
1472 Triplett Geo W  
1476 Thomas Dennis C  
" Helmkee Mrs Mabel  
" Styer Harry  
1476½ Wells Ray N  
" Golden Darrell W  
" Smythe Robt G  
" Quinton Mrs Mabel  
" Hill Jones R  
1478 Hoehn Mrs Grace  
**Detroit begins**  
1486 A & P Tea Co  
1488 Errington Dr Allison F  
" Geis Dr Ray M  
" Temple Edwin H  
1494 Vacant Storeroom  
1494½ Vacant  
1496 Wilson & Hawkins

For Economical Transportation  
  
**CHARVOZ "Roll of CHEVROLET INC.**  
 275 East Market St.  
 Phone Jefferson 3141  

 For Economical Transportation

Stop Burning Money by Trying to Heat Your House with the Old, out-of-date Heating Methods  
**THE AKRON PLUMBING & HEATING CO.** 73 WEST EXCHANGE ST.

# DAY DRUG STORES

AKRON'S 24 ORIGINAL CUT RATE DRUG STORES

408 Market East North

BURCH DIRECTORY CO'S

Market East South

**STEEL DIE EMBOSsing AND COPPER PLATE ENGRAVING**  
**The Commercial Printing & Lithographing Co.**

- 1498 C & B Used Car Mkt
- Wigley ave begins
- 1510 Buzzelli Benedetto
- " Shecht Saml
- 1520 Barber Motor Sales
- 1524 Miley Mrs Lena B
- 1530 Brown Chas E
- 1540 Balderson Frank L
- 1548 Pantazis Wm F
- 1554 Richards Clifford M
- Brumbaugh Mrs Sarah
- Fenton Edward W
- 1558 Ruble Alonzo
- 1562 Rogers Loam D
- 1568
- Seiberling begins**
- 1582 Reformed Church
- 1588 Cooper Heber
- 1592 Dougherty Mrs Victoria I
- 1602 Harrell Roscoe D
- 1606 Smith Claude S
- 1612 Tidyman Mrs Eleanor
- 1618 Lloyd Walter A
- " Bobo Julian
- 1632 Roser Arthur A
- 1642 Mee Wm
- Sidney begins**
- 1652 Coates Barnie E
- Coates John W
- 1656 Whalen John F
- 1660 Williams Mrs Elsie M
- 1664 Green Mrs Mae
- 1668 Baldwin Elton L
- 1672 Bush Benj F
- 1676 Stack Joseph E
- 1680 Jenkins Wm A
- 1698 Terrion Robt J
- 1702 Horton Harbin A
- 1710 White Wm B
- Holmes begins**
- 1728 Gibb Abraham R
- 1732 Hawkins James C
- 1738 High Geo R
- " Spade Mrs Amelia C
- 1746 Meyers Wm G
- 1752 Brooks James R
- 1772 Leadenham Mrs Verna
- 1794 Sola Geo L
- 1794 Vacant
- 1796 Amazon Rubber Co'p
- " Vaughn Inc
- 1796 1/2 Michael Wilbert E
- 1806 Wiseman Roy R
- 1808 Vukovich Rudolph
- 1810 Vacant
- 1812 Jonard Alex
- 1816 Proevsky Slavy T
- 1818 Acme No 117
- " Meadowlark Mkt Co
- Massillon rd begins**
- 1826 Witwer Serv Sta
- 1850 Thomas B G Co
- Bird Motor Trans Co
- 1854-6 Vacant
- 1858 Hazen & Foraker Coal Co
- 1860 Kurtz Lumber Co
- 1860 Gasparovich Mrs Julia
- 1900 Bessier Dis S Co
- Railroads
- 1910 Eagle Coal Co
- Fulmer ave begins**
- 1944 East Akron Garage
- 1964 Mazur Hyman
- 1974 Balko Michael
- " Davis Raymond
- " Reiber Raymond W
- 1994 Chordas Geo
- 2000 Stein Forest F
- 2006 Boone K R Co
- E Market S begins**

**MARKET (East)**

Beyond Akers ave is now E Market South

**MARKET, EAST (North)**

(Formerly Mogadore rd) From 2003 E Market northeast (East Akron)

**North Side**

- 2011 Schall Sherman
- 2021 Lamb Joseph A

- 2025 Newton Provision Co
- 2029 Wearstler Milton
- 2041 Spade Mrs Minerva
- 2079 Spade Clark J
- 2083 Berrisford John A
- 2097 May Mrs Betty J
- Verdun dr intersects**
- 2111 Vacant
- 2115 Foster Wm H
- 2119 Vacant
- 2125 Snyder Mrs Anna R
- 2137 Tritt Wilbur A
- 2141 Vacant
- 2147 Basht Gilbert M
- Devonshire dr intersects**
- 2157 Reid Wylie A
- 2159 Edwards Mrs May
- 2167 Schoop Benj F
- " Drushal Frank H
- rear Barar Peter
- 2227 Hesedence Chas J
- " Vacant
- 2269 Rupp John N
- 2275 Rogers Lawrence D
- 2277 Penna Products Co
- 2335 Galena Oil Station No 1
- " Squires & Renn
- Darrow ave begins**
- " City Service O Co
- " Night Owl Barbecue'
- " Akron Tile & F Co
- 2489 Griffn Edward B
- 3005 Day Grover C
- " Vacant
- " Anderson-P Oil Corp
- 2763 Lepper Benj F
- Singleton John D
- " Jett Claude
- " Beach Emil S
- " Madlock Albert
- " Recklow Albert
- 3051 Pumping Station
- City Limits
- " Marsh Oil Co

**South Side**

- 2040 Moffatt Wm G
- 2060 Dye John W
- 2062 Wearstler Alvin
- 2066 Heisz Mrs Myrtle D
- 2084 Schmidt Chas M
- Verdun dr intersects**
- 2102 Ginther Chas
- 2116 Manta Toefl
- " Covey Hurkless C
- Carlton dr begins**
- 2130 Coultrap John H jr
- 2134 Buckner Lewis B
- Devonshire dr intersects**
- 2172 Griffta Amos A
- Berwyck dr begins**
- 2202 Hamrick Thos W
- 2206 Graff John N
- Eastholm ave begins**
- 2238 Trisch Ralph A
- 2244 Pierce Franklin O
- 2250 Hartong Herbert J
- 2258 Hansman Neil L
- 2264 Cunningham Stanley
- 2268 Selzer Otis F
- 2272 Raffath Bert A
- 2294 Williaman Donald F
- 2302 Perge Stephen
- 2318 Pulitea Victor
- 2324-8 Robu Peter
- 2336 Davis Manley B
- 2340 Balles Walter
- " Harrison Albert C
- 2344 Davis Herbert M
- 2360 Martin Wm M
- rear Wells Mrs Elizabeth
- 2364 York Chas F
- 2390 Johnson Chas E
- 2394 Burgers Arend L
- " rear Hoover Orval
- 2404 Walker Herman W
- 2412 Vacant
- Pfeiffer ave begins**
- 2456 Sturdivant Louis
- Hawk ave begins**
- 2476 Sabo Joseph
- 2484 Martin Chester F

- Canton rd begins**
- 2514 McDowell Oil & Gas Inc
- 2516 Cutlip Saml S
- 2528 Bowman Lee G
- 2532 Kyle Howard L
- 2538 Harshman Geo W
- Ansel ave begins**
- Woolf ave begins**
- 2624 Teel Alex T
- Davenport ave begins**
- 2646 Shoop Luden D
- Stull ave begins**
- 3000 Tanner Earl W
- 3004 Vacant
- Forrest Park blvd ends**
- City Limits

**MARKET, EAST (South)**

From 2006 E Market southeast to Canton rd (East Akron)

- North Side**
- 2015-19 Austen Clarence L
- 2033 Mitchell Eldon E
- 2035 Mitchell John E
- 2073 Hawk Grace
- 2077 Fought T Walter
- 2081 Shanafelt Edward
- Verdun dr ends**
- 2105 Hill Walter S
- 2117 Cushman Earl F
- 2121 Dusbro Cary O
- Carlton dr ends**
- Devonshire dr ends**
- 2155 Aubley Geo N
- Berwyck dr ends**
- 2203 Brown Frank H
- 2221 Lamb Roy
- Eastholm ave intersects**
- 2259 Wild Clement L
- Edgehill dr ends**
- 2271 Tritt Arthur B
- 2281 Streicher Alfred A
- Emmons ave ends**
- 2307 Fulmer Ray C
- 2325 Dellenberger John H
- 2339 Dellenberger Albertus J
- 2349 Myers Mrs Olive
- High Point ave ends**
- 2367 Orr Clifford B
- 2377 Meade Roy B
- Tudor ave ends**
- 2401 Pfeiffer Frank
- 2415 Pfeiffer G Fred
- Pfeiffer ave ends**
- 2429 The Franklin
- " Slife Jason H
- " Dresback Ellis
- 2437 The Jessamine
- " Beitzel Raymond M
- " Cole Lawrence E
- " Kohnz Lewis
- 2443 Allerton Roscoe S
- 2455 Faler Clarence E
- Hawk ave ends**
- 2469 Fager Rev Edward D
- 2501 Walcott Raymond H
- Canton rd intersects**
- South Side**
- Akers ave begins**
- 2034 Eckhoff Chas L
- 2068 Lincoln Ftg Co
- 2072 Bradley Mrs Clara
- 2076 Leitch Wm E
- Hilbish ave begins**
- Gleason ave begins**
- Homeovood ave begins**
- Eastholm ave intersects**
- Schrop ave begins**
- Englewood ave ends**
- 2320 Barrett Geo M
- Horton ave begins**
- 2358 Wolf John H
- 2366 Gingery Xury
- 2376 Howard John W
- 2392 Gibb Wm A
- 2400 Hoover Mrs E Catherine
- Hoover ave begins**
- 2420 Speigle Chas W
- Rea ave begins**
- 2470 Woolway Mrs Rose

**BUSINESS J. J. BREEN PROPERTY**  
 403 Ohio Building Phone FR-9816

2458 Brothers Randall L  
2490 Fisher Russell C  
2492 Green Mrs Celia  
Canton rd intersects

**MARKET**

(West)

From Howard west to Medina road (Central)

**North Side**

1 Portage Confectionery  
3 Ideal D C & P Co  
5 Moss Louis  
5 1/2 U S Building  
" Westlaln Apartments  
" Zerbos Dr Andonis S  
" Vlastos Specialty Co  
" Chamberlain Mrs E M  
7 Schueneman Ptg Co  
7 Vanity Faire B Salon  
9 Vacant  
11 Arlington Hotel  
11 Riley Margaret A  
11 Art Metal Works

**N Canal begins**

31 Hower Building Co  
" Koehler Chemical Co  
29 Gas Appliance S & S Co  
31 Vacant Storeroom  
31 United K & J B & B S Co  
31 Hower building  
" Columbia Printing Co  
" Modern Printing Co  
" Nygoon & Co  
" Akron-Eagle Ptg Co  
" Wright Guy R  
" Yates Henry T  
" Akron-Portage Ptg Co  
" Akron Germania  
" Beringer Printing Co  
" Akron Legal News  
" Walker & Lantz  
" Aviation College Inc  
" Akron Airport Inc  
" Robbins F Service  
35 Quality Restaurant  
37 Chamberlain Nicholas  
39 Vacant Storeroom  
41 Consumers Tire P Inc  
43-45 Ohio Electric Sign Co  
47 Vacant Storeroom  
47 Hale E W & Son  
47 Vacant Storeroom  
49 Vacant Storeroom  
51 1/2 Vacant  
51 Vacant Storeroom  
55 Glenwood Hotel  
55-57 Ohio Store F Co Inc  
59 Williams Frank  
61-63 Shriber-Schroth Co  
63 Captella Angelo J  
" Garrard Chas S  
" Brown Ward L

**N Cherry begins**

67-71 Richard J P Co  
" Natl Floor S Co  
73 1/2 Butgeter Fred  
73 Lenhart Geo W  
75 Schafer Peter E  
77 Karam Asad S  
79 Susong Carl F  
79 Vacant Storeroom  
81 Sullivan W Frank  
" Huey Co  
83 Phelan Wm O  
83 White Sewing M Co  
85-87 Davis L & C Co

**Green begins**

95 Kramberger Chas M  
99 Steigner-Koch Co  
" Heller Thos  
103 Poulos John  
105 Karos James  
105 1/2 Vacant  
107 Davis Sue A  
" Brown Anthony T  
" Miller Harry E  
109 Vacant  
109 1/2 Vacant  
111 Connors Joseph  
N Bates begins  
127 Parks Funeral Co  
" Parks-Stiles F Home

127 Stiles Chas D  
139 Farrand Alfred L  
" Loose Clarence E  
" Loose Alvin B  
" Newman Arthur P  
143 A & P Tea Co  
" Oliver Chas U  
" Moore Chas H  
N Walnut begins  
153 Jenks Mrs J Maud  
161 Buckeye P & H Co  
" Trachsel Victor R  
" Cutting Luther W  
" Krithinakis Rev Paul E  
167 Fox John T

**N Maple begins**

183 Acme No 122  
185 Albrecht B S & D C Co  
187 Artmar The  
189 Brennan Dr Danl C  
193 Ulrich Dr Joseph M  
" Miller Dr Noah  
195 Little H Murray  
197 Houck Wm J  
199 DeLeone School of Music  
201 Misonor Mrs Josephine A  
" Wilson Dr Wm  
205 Cupler Henry H  
211 Greenwald Al Inc  
217 Jay Dr E Lee  
221 Vogt John N  
225 Ross Mrs Pearl S  
" Robertson Chas P  
231 Westleigh Apts  
" Rowe Forester R  
" Miller Mrs Carrie  
" VanFleet Dr Friend C

**231 1/2 Vacant**

233 Blank Herbert E  
" Smith Marion C  
239 Wilson Maurice R  
247-49 Ferris Rolft Inc  
West begins  
259 Standard Oil Co  
271 Vacant  
275 Kraus & Helmkamp  
281 Easterling Roy J  
" Adams Mrs Blanche B

**Goodwin ave begins**

291 Vacant  
297 Schlichte Paul R  
" Schlichte Mrs Pauline E  
Guth terrace begins  
305 Riley Chas R  
311 Minor Wells H  
" Kauth Mrs Katherine  
315 Hobart Adam E  
" rear Camp H Burton  
315 Arcade Restaurant  
317 Willison Mrs Blanche C  
319 Jones Mrs Estelle  
321 Perella Dominic  
323 Hecky Service Station  
327 Wiseman Mrs Rebecca  
331 Butler Mrs Martha J  
333 West Market Billiards  
335 West Hill Hardware  
339 Acme No 21  
" Neave Ernest L

**341**

Everly Wm T  
" Bellamy Raymond F  
" Hoover Gladys  
343 Valley Haberdashers  
345 Gallo Vincent  
" Giltner Mrs Laura C  
" rear Vacant  
347 Hoffman Louis V  
349 Gladstone Restaurant  
349 1/2 VanCantfort Geo N  
351 A & P Tea Co  
351 1/2 Goldstein Dr Marcus C

**N Valley begins**

Alexander Park  
W North ends  
Aqueduct begins  
407 Segel Louis  
409 Allstatter Nicholas J  
411 Columbia Cleaners & D  
411 1/2 Burton Henry E  
413 Balber Louis N  
415 Vacant  
417 Vacant  
431 Portia The

431 Holslander Ray D  
" Jones Mrs Kate B  
" Levin Ben  
" Miller Chas G  
" Hilliard Caroline D  
" Chitty Geo R  
" Carroll John  
" Roberts Mrs Viola A  
" Mosholder Mrs Rose  
" Partridge Edward G  
435 Criterion Club  
439 Jamison James C  
441 Shanholtz Thurman W  
443 Leeper Joseph  
" May Loren A  
449 Vacant  
451 Vacant  
451 Zlatkovich & Thomas  
451 1/2 Oak The  
" Conrad Winifred M  
" McKnight Mrs Mildred  
" Brandt J Ignatz  
453 Steinbrunner Alva F  
455 Adams Louise  
Oakdale et begins  
457 Abler Edward B  
461 Blair Mrs M Ellen  
463 Hoff Misses

**Stewart way begins**

471 Hedeman J Park  
" DeWitt Mrs Alice  
475 Gangl Engr Co  
479 Davis Thos W  
483 Terpezzone Clinic  
" Baum Dr John D  
" Jacobs Dr Leonard R

**N Balch begins**

495 West Cong Church  
501 Parish House  
507 Womens E Assn  
" Blowers Orrin M  
" W B A Auditorium  
513 Akron Clinic Inc  
" Akron Clinic Pharmacy  
" Pearce Dr Roy G  
" Eger Dr Sherman A  
" Henderson Dr W Stuart  
" Jukes Dr R Franklin  
" Schlueter Dr Simon A  
" Chittenden Dr Geo E  
" Angell Dr H Webb  
" Dean Dr D Gail

**Hariburt ave begins**

515 Francois Gustave  
" Hope Glen D  
529 Deneke Misses  
533 Vacant  
539 Solomon Jacob M  
" rear Bertschie Geo W  
545 A & P Tea Co  
" Schultz Dr J Elmer  
" Gunther Wm  
547 1/2 Vacant  
549 Blue Hill Dairy Prod  
551 Bloom's West Hill Diner  
553 Lawrence Mrs Alice M  
" Carlson Arthur C  
" Weidenhamer Edward B

**Merriman rd begins**

569-71 Pierce C A Oil Co  
573 Voting Booth  
577 Diehm-Long Co  
" Zimmerman Barney B  
" Elchholtz Tjalda B  
" Richards Mrs Dora B  
581 Sanovapor Lab Inc  
" Sanovapor Products Co  
" Walker Ethelbert K  
" Saunders Mrs Ida L  
585 Gordon Mrs Estella M  
591 Barthol Mrs Katherine  
" Self Warren H  
597 White Mrs Bessie C  
601 Mulhearn Wm L  
605 Cleaver Dr Joseph V  
613 Vaughan Ray E  
" Mason Mrs Hannah B  
621 Alcazar B Shoppe  
627 Alcazar Apts  
Main floor  
" Rice Thos L  
" Tingle Chas C

**PHONE  
HEmlock  
8 4 1 3**

**Interior  
and  
Exterior  
Painting  
Spraying**

**N.  
H.  
P  
O  
R  
T  
E  
R**

**Arterraft  
Decorating  
Paper  
Hanging  
Cleaning**

**PHONE  
HEmlock  
8 4 1 3**

**Steel Storage Cabinets** Two Stores  
**THE NATIONAL BLANK BOOK & SUPPLY CO.** 36 N. MAIN ST.  
12 E. MILL ST.

# TAWNEY'S ICE CREAM COSTS WONDERFUL NO MORE

410

Market West

BURCH DIRECTORY CO'S

Market West

Main Floor Continued  
 " Carlson, Jane  
 " Kay Clarence M  
 " Buchannan Olive  
 " Segel Gertrude  
 " Warford L Elbert  
 " Bassler C John  
 First Floor  
 " Pokras Harry  
 " Wagoner John H  
 " Neuberger Albert  
 " Welker Wm P  
 " Warder Winifred D  
 " Rosen Max S  
 " Gray Chas R  
 " Shapiro Jacob  
 " Killinen Edward W  
 " Costello John J  
 Second Floor  
 " Hall Chas W  
 " Lorentz Jack E  
 " Mossler Liebert I  
 " Goodman Helen  
 " McCay Isabel  
 " Silverstein Max H  
 " Grossman Sigmund  
 " Williams Chas B  
 Third Floor  
 " Zimmerman Mrs Sara W  
 " Berk Ben  
 " Keeling Norman H  
 " Johnson Ralph W  
 " McAuliffe Misses  
 " Pilkev Macia  
 " McCombe Albert S  
 " Bannister Thos O  
 633 Keller Edward T  
 641 Kinsey Lester L  
 653 Johnson Mrs Martha M  
 653 Vacant  
 655 Young Mrs Mary F  
 667 Dick Chas  
 " rear Vacant  
 Marshall ave begins  
 679 Rood Mrs Lucy A  
 679 Franklin Adolph  
 687 Jolley Dr Roy F  
 697 Miller Saml S  
 705 Menches Chas E  
 " Nelan Chas A  
 Kuder ave begins  
 715 Seville The  
 First Floor  
 " Republic Realty Co  
 " Schweitzer Richard V  
 " Baker Guy  
 " Wiles Danl B  
 " Bibbins Harry S  
 " Whyman Anna A  
 " Cutler Abraham  
 " Bartlett Edward T  
 " Bornhofen Lee J  
 " Wallace V H  
 Second Floor  
 " Weber Mrs Bertha G  
 " Rimer Geo D  
 " Eddy Chas S  
 " Pardee Earl E  
 " Mazur Saml W  
 " Kahn Benj  
 " Slater Mrs Tiola  
 " Wells Aaron  
 " Taylor Harry E  
 " Cooke O Harry  
 Third Floor  
 " Taftt Philip S  
 " Miller Dr Saml  
 " Dackerman Mrs A  
 " McIntosh Wm W  
 " McPeake Ralph  
 " Kaefer Morris  
 " Rowland Mary A  
 " Gellatly Mrs Abbie A  
 " Knobloch John F  
 " Crane Frank J  
 Fourth Floor  
 " Helm Edgar E  
 " Seff Harry H  
 " Martin Arthur J  
 " Cole John C  
 " Link Robt J  
 " Zimmerman Karl L

Fourth Floor Continued  
 " Noel Leon T  
 " Beechinor Raymond J  
 " Belhumeur Eldege B  
 " Bannon John F  
 " Mills Robt H  
 733 Doyle Mrs Ida M  
 Hawthorne ave begins  
 745 Vacant  
 753 Ambassador Apts  
 First Floor  
 " Parker Clinton P  
 " Bonhard Dr Marcus A  
 " Roberts Wm  
 " Anderson Wm C  
 " McGoogan P Margaret  
 Second Floor  
 " Skewes Marjorie G  
 " Thurston Adelaide  
 " Mell Joseph W  
 " Cabaniss Oliver H  
 " Poulson James M  
 " Smith Chas E  
 Third Floor  
 " Swartzman Edith  
 " Tully Gordon J  
 " Hine Vernon P  
 " Connors James H  
 " Drecktrade Katherine  
 " Rahbek Wm  
 " Lewis Geo  
 Fourth Floor  
 " Barwick Burt L  
 " Sheffield Edward R  
 " Oakes Lawrence L  
 " Parker Frank R  
 " Nichols Mrs Helen B  
 759 Gehres Joseph A  
 767 Halter Mrs Lottie J  
 Casterton ave begins  
 783 Whitelaw Jacob P  
 789 Branch Public Library  
 " Metz Corinne A  
 795 Crescent The  
 " Richmond James S  
 " Lowe Lambert L  
 " Youtz Mrs Kate  
 " Seiberling Lucius M  
 " Newsom Philip C  
 " Bachman John B  
 " Loyall Raymond A  
 " Coulter Harold L  
 " Olmsted Misses  
 " Ellerv Emmet C  
 " Wernig Chas M  
 " Taylor Paul C  
 " LITTLE John F  
 803 Highland The  
 " Hose Philip J  
 " Hoffman Paul F  
 " Putnam Leon C  
 " Seikel Lewis A  
 " Taylor Harry C  
 " Albers Alta  
 " Strassler Furman F  
 " White Carrie  
 " Diller Goldie M  
 " Uhl Clara E  
 " Carrier G Russell  
 807 Shumaker Marlon B  
 N Highland ave begins  
 819 Loomis Mrs Grace J  
 rear Wellon Chas  
 829 Botzum Harry  
 rear Nau Geo R  
 835 Albrecht Fred W  
 Conger ave begins  
 857 Burkhardt Gus F  
 rear Hell Morris H  
 867 Vacant  
 N Portage Path begins  
 909 Theiss Frank B  
 rear Cobb P Chas  
 919 Derr Mrs Fannie  
 921 Allen Jesse M  
 929 Laub Mrs Wilhelmina  
 935 McCready Corwin P  
 955 Motz Wm H  
 959 Whipple Harry E  
 Atlas begins  
 981 Monroe U P Church  
 985 Foltz Geo K

Mayfield ave begins  
 1011 Wachner Mrs Mary  
 1017 Willis Rena M  
 1025 Ozier Fred S  
 1031 Starr John J  
 1041 Barder Byron R  
 Maplewood rd begins  
 1075 O'Neill Mrs Patience J  
 rear Alpers Wm  
 " Galt Hugh A  
 rear Richardson James I  
 1211 Herberich Chas C  
 1215 Fouse, Winifred E  
 1225 Carkhuff Stacy G  
 rear Ricketts Jerome T  
 Twin Oaks rd ends  
 1255 Firestone Harvey S  
 " Firestone Farms  
 " rear Chadwick Harry L  
 " rear Batchelor Bruce  
 " rear Phillips Cyril J  
 " rear Wilson Harold T  
 " Vondelinden Harry C  
 Kenilworth dr begins  
 1395 Sheck Edward S  
 Castle blvd begins  
 Melbourne ave begins  
 1485 Gladwin Stephen C  
 Harcourt dr begins  
 1555 Hirsh Edward A  
 Beaupare dr begins  
 Tuscarawas ave begins  
 N Hawkins ave begins  
 1695 Patterson Dr Joseph W  
 " McGuckian Patrick T  
 1745 Becker Edmund D  
 1755 Austgen Michael T  
 " Volkwine Carl D  
 1765 Ayres Dr F Frank  
 1777 Long David C  
 1789 Renner Irvin R  
 1799 Vernon Dr Geo V  
 Bryden dr ends  
 " Fairlawn S & C Co  
 " rear Powers Alfred O  
 " Owen C F & B S Co  
 " Crosson Wm  
 " Wallhaven Inc  
 " Benzol-Cumberland Co  
 " Fairlawn Service Sta  
 " A C & Y Ry  
 " Motors Inn  
 " Dodd Thos J  
 " George Solomon  
 " Baughman Louell D  
 " rear Sutton Thos  
 " Watson Ivan E  
 " Fairlawn Putt Links  
 " Fairlawn Riding Club  
 " McSweeney C Edward  
 " Bouschere Wm T  
 Pershing dr intersects  
 " Heldeman Wm F  
 University dr begins  
 " Heppert Mrs Nellie C V  
 Goodhue dr begins  
 Meadowcroft dr begins  
 Sand Run rd begins  
 City Limits  
 Medina Road begins  
 50 South Side  
 8 Leavitt Joseph W  
 10 Lentsch John B  
 12 Erra & Grande  
 S Canal begins  
 18-20 Wilson & Co  
 22-24 Beck Jacob  
 26 Becker Harry C  
 28 Dot Beauty Parlor  
 " Lamb Emanuel V  
 30 Defiance E S Co  
 32 Acme Sign Co  
 32 Akron Window G Co  
 34 Belenky Woolen Co  
 36 Kane John J  
 38 Starkey Realty Co  
 40 Satisfaction Coal Co  
 42 Laas Bill  
 44 Soderberg Edward  
 46 Am Auto R Works  
 48 Home Restaurant  
 48 1/2 Rooming House

THE PETTITT BROS. HARDWARE CO. Blackstone  
 26 NORTH MAIN STREET 1214

**"Hatchway" Buttonless Union Suits** **KOCH'S** 111 SOUTH  
**The Height of Perfection and Comfort** **MAIN ST.**

Market West

AKRON, 1931 CITY DIRECTORY

Market West

411

50-52 Akron T & F Co  
 50½ Vacant  
**Glendale ave begins**  
**Cherry ends**  
 72 Wilson Coal Sup Co  
 " Akron Motor Cargo Co  
 74 Watson Chas R  
 76 Vacant Storeroom  
 78 Sahn Aaron D  
 80 Vacant Storeroom  
 80½ Vacant  
 82 Appleby-Marks I Sales  
 82½ Miller Okey R  
 84 Hart Patrick  
 84½ Pavlov Laza  
 86 Jevrem Chas  
 " Mathews Milcav  
 88 Sigal Wm D  
 88 Merchants W D Ser  
 " Hollister Ralph M  
 90 Dong Edward M  
 90 Edward Hand Laundry  
 92 Stanovic Peter  
 " Munson Martin  
 92½ Vacant  
 94 McGinley Wilson C  
 94 Blackburn Mrs Clara C  
 96 Ronded Granite Co  
 100 Vogt John N  
 " Parks David P  
 100 Vacant  
 102 Kelly Tailors  
 " Foltz Geo K  
 102½ Stone Mrs Rose  
 118 Cadillac Motor C Co  
**S Bates begins**  
 130 Ross Nick  
**S Walnut begins**  
 154 St Vincent's H School  
 164 Scullen Rev John J  
 174 St Vincents Church  
**S Maple begins**  
 190 Ott Piano Co  
 " Gainer Harrison O  
 " Weaver Mrs Marie S  
 192 Betty's Beauty Shoppe  
 " Shutt Raymond F  
 " McKee Mrs Marie  
 198 Teeple Oliver P  
 206 Stewart Julia  
 212 Strough H M Co  
**Florida pl begins**  
 222 Partlon Mrs Elizabeth B  
 230 Dearie Hughy L  
 " Green Edward E  
 " Austin Clarence W  
 " Rutlin Harry  
 240 Ajabee The  
 " Cochran Mrs Minnie A  
 " Dixon Jasper D  
 " Bentley Wm M  
 " Caine Claire M  
 " Urquhart Mabel I  
 " Brown Dwight S  
**Ambrose ct begins**  
 244 Deetz Wm H  
 246 Splendid Candy Shop  
 " Paffilus Stephen  
 250 Harp Russell Inc  
 258 Murphy Thos  
 264 LaSalle Apts  
**First Floor**  
 " Cook Arthur R  
 " Kronert Mrs Edna  
 " Smith Mrs Sylvia C  
 " Randall Blanche L  
 " White Clarence W  
 " Hance LaVern R  
 " Neal Edith  
 " Shumaker Harry C  
**Second Floor**  
 " Hale Mrs Arletta M  
 " House Mrs Ada B  
 " Harter Geo J  
 " Payne L Louise  
 " Hurst Clifford F  
 " Trihey Mrs Marie V  
 " Chirieleison Frank  
**Third Floor**  
 " Bangs Florence E  
 " Dover Mrs Ada A  
 " Keno Wm

**Third Floor Continued,**  
 " Klein Mrs Frances G  
 " Smoot Henrietta U  
 " Rebel Anna  
 " Waters Chas H  
**Fourth Floor**  
 " Quimby Mrs Eva M  
 " Schwarten Mrs Ione  
 " Moore Clarence B  
 " Gatts Ross T  
 " Hart Oliver S  
 " Carr Harry A  
 " Burgess John C  
 266 Reed Walter M  
 272 K of C Club  
 282 Catholic Service League  
 286-90 Fredmar Hotel  
 " Adames James  
**Bittman begins**  
 298 Hammel Chas  
 304 Geller Motor Sales  
 312 Craft Kenneth N  
 314 Tuttle Seth H  
**Eleanor ter begins**  
 322 Arcadia Hall  
 " Smith Maude  
 " Rebstock Dorothy  
 " Vance Jane  
 " Agniel Rosamond  
 " Mansell Walter S  
 " Smith Albert D  
 " Langhly Mrs Vina  
 " Waltz Wendell B  
 " Wells Grover E  
 " Crawford Geo D  
 " Holobaugh Homer E  
 " Murphy Edward J  
 " Fosburg Mrs Anne D  
 " Ballard Mrs Myrtle P  
 " Smith Fred F  
 324-28 Predmore-Henry M Co  
**Heepe dr begins**  
 332 Minnick Mrs Daisy C  
 336 Whitzel Edward G  
 340 Liberty Theatre  
 342 Liberty Hotel  
 " Menches Bros  
 " Novelty Rubber S Co  
 344 Bertele Lawrence A  
 346 Maglione's Inc  
 350 Rutledge Drug Co No 4  
 352½ Seikel Dr Geo R  
 " Brode Angela  
 352 Klein's Market  
 " Siebert Louis J  
**S Valley begins**  
 360-64 Glass R C Co  
 362 Jones Apartments  
 " LeDoux Henry  
 " Stephenson Mrs Lenora R  
 " O'Connor Edward M  
 368-70 Portage Buick Co  
 384 Wright Mrs Harriet S  
 422 Pitkin Stephen H  
 426 McCue Clara J  
 438 Tate John  
 440 Baughman Mrs Bertha M  
 446 Pflueger Ernest A  
**Oakdale ave begins**  
 456 Neyland E Ellsworth  
 464 Rooming House  
 474 Natl Refining Co  
 480 Pillmore Frank F  
 484 Jones Mrs Elizabeth M  
**S Balch begins**  
 492 Refiners Inc  
 494 Hirsch Gus  
 502 Vacant  
 504 Vacant  
 506 Watts Mrs Marie P  
 508 Vacant  
 510 Miller Harry  
 " Stauffer Huron E  
 518 Burnett Mrs F Lillian  
**Cyril ter begins**  
 530 Burrill Maude I  
 532 Vacant  
 534 Reliable Floors Co  
 " Parrill Lonnie  
 " Fetzler Mrs Josephine L

**Olive ct begins**  
 536 Capela Geo R  
 538 Farkas Joseph P  
 " LaSalle Tailors  
 " Reed Mrs Carrie  
 " LaSalle Real Est Agcy  
 550 StVincent's Cemetery  
 570 Rooker Von H  
 572 Cummins Misses  
 578 Kunkle Albert L  
 " Sandels Roy S  
 582 Hick Harriet I  
 584 Wagner Ralph E  
 590 Herbst-Myers I C Shoppe  
 592 Am Art Assn  
 594 Day Drug No 65  
**Rhodes ave begins**  
 608-12 Nela Manor  
 608 Levin Harry  
 " DeSanctis Victor E G  
 " Cole Misses  
 " Roche Ellen  
 " Predmore James W  
 " Wagner Wm E  
 610 Hunter Lillian F  
 " Norris Richard  
 " Murdock Hettie B  
 " Whorley Misses  
 612 Nolan Mrs Agnes E  
 " Nolan Mrs Katherine  
 " Fritsch Mrs Ida E  
 614 Rhodes The  
 " Burt Mrs Mary E  
 " Johnson Mrs Mary McN  
 " Baad Harriet D  
 " Hardtia Mrs Nettie O  
 " Rameke Edmund W C  
 628 Botzum Chas C  
**Belvidere way begins**  
 630 Vogt Wm H  
 " Douds Mrs Julia M  
 " Johnston Robt B  
 " Goodhue Mrs Mary K  
 " Mason Freeman D  
 " Rosenthal Wm  
 " Shaver L Emerson  
 640 Vacant  
**Beck ave begins**  
 654 Iredell Mrs Mary A  
 660 Smith Mrs Daisy S  
 666 Smith Fred E  
 676 Hall Wm C  
 682 Bruot Mrs Katherine  
 686 Seiberling Francis  
**Byers ave begins**  
 714 Berk Mrs Anna L  
 718 Garver Chas B  
 730 Dodge Harry E  
**Dodge ave begins**  
 738 Bortland Chas O  
 746 Wootten Wm E  
 748 Tannev Saml A  
 " Jones Mrs Esther  
 750 Ferris Chalmer V  
 756 Orcutt Norman R  
 760 Dellenberger John H jr  
**Grand ave begins**  
 772 Lewis Stephen O  
 774 Jarrett Mrs Rose K  
 780 King Vernon H  
 788 Waldman Lee  
 792 Westdale Apartments  
 " Wolfe Robt E  
 " Smelser Clarence R  
 " Mvers Saml B  
 " Miller Odbert W  
 " Hout Frank H  
 " Fenwick Frank W  
 " Windows Frank  
**S Highland ave begins**  
 804 Rutledge Drug Co No 5  
 " Kuntz Michael A  
 " Short J Randolph  
 806-8 Fouché & Brittain Inc  
 810 A & P Tea Co  
 812 Highland Flower Shop  
 814 Vacant Storeroom  
 " Near Friedrich Wm C  
 " Taylor Saml B  
 814½ Short Wade G  
 816 Highland Catering Co  
 818 Sanago Thos  
 818 Wallace Don C Inc

**The Bankers** **GUARANTEE** **CO.** **EVERYTHING IN**  
**Title & Trust** **REAL ESTATE**

# THE DAUNTLESS PLUMBING & ELECTRIC CO. 18-22 E. State St. PHONE

## REPAIR WORK GIVEN PROMPT AND CAREFUL ATTENTION Franklin 8109

412

Market West

BURCH DIRECTORY CO'S

Martha Ave North

818 Burrows Geo H  
Real Service Rental Agcy  
820 Sunset Cleaners & Dyers  
828 Vacant  
830 Sunset Service Sta  
832 Highland Hair Shop  
Dreese Raymond J  
834 Schell Mrs Helen B  
836 Highland Cleaners  
838-40 Highland Square Mkt  
842 Kroger Gro & Bkg Co  
844 Laskey Dr Louis M  
" Holvey Gertrude D Studio  
846 Argonne Restaurant  
848 Townsend Chas A  
**S Portage path begins**  
878 Vacant  
900 Ritchie Clara B  
**Corson ave begins**  
**Marvin ave begins**  
920 Vineberg Jacob H  
**Borton ave begins**  
950 Miller Mrs Clara L  
958 Turner Elias G  
962 Knapp Misses  
968 Salpeter Max  
**Rose blvd begins**  
1000 Martin Paul J  
1006 Rankin Ray C  
**Metlin ave begins**  
1016 StSaviour's Chapel  
" Williams Laura  
**Mull ave begins**  
1032-42 Chesterfield Apts  
1032 Janse Mrs Addie B  
" Harsh Harry H  
" Cook Mary J  
" Short Wade G  
" Zintel Howard D  
1042 Cooley Asa B  
" Morse Mrs Cora L  
" Clossey Mary L  
" Petersen John  
1048 Osburn T Ford  
1052 Wohlwend Wm W  
1056 Nash Claude B  
1060 Favinger Wilbur K  
1062 McShaffrey Mrs Rose C  
1066 Rampanelli Misses  
1090 Palmer Chas H  
**Orchard rd begins**  
1100 Gross Mrs Mary S  
1104 O'Neil Mrs Catherine E  
1122 Crawfis J Dalbey  
**Putnam rd begins**  
1150 Adams Frank H  
" rear George Peter  
1230 Our Lady of The Elms  
Sisters of StDominic  
1290 Schultheis Peter P  
1314 Noble Newton S  
1354 Hill Burt J  
**Elmdale ave begins**  
**Ross rd begins**  
1448 Fraser Wm A  
1460 Jacobs John  
1470 Hawkins Walter N  
1470 1/2 Joyce Michael P  
1476 McCurdy Geo E  
" rear McCurdy Mrs C H  
1516 Heepe Henry  
1524 Wiant Paul  
1650-58 Wallhaven Inc  
" Swartz Lester W  
" Moss Mayrene  
**W Exchange ends**  
**S Hawkins ave begins**  
1680 Natl Refining Co  
1684 Spitzer Ira B  
**Westgate circle begins**  
" Spitzer Ira B  
" Natl Golf Prac Course Co  
" Enderlein Wm H  
" A C & Y Ry  
" A C & Y Frt Depot  
" Kincaid Warren R  
2040 Vacant  
" Vacant  
" Fairlawn Garage  
" Maddox Wendell M  
" Strand Barbecue  
" Hoge Julius E  
" Hawk Mrs Jennie

**Frank blvd begins**  
" Greenwald's Fairlawn Ph  
" Weiss & Keslar Inc  
" Fairlawn Postoffice  
" Vacant  
**Pershing dr intersects**  
" Frank Chas W  
**White Pond dr begins**  
" Fairlawn Library  
" Shetler Elmer A  
**Mendocroft dr ends**  
" Tighe Lawrence G  
" rear Blandel Adam  
**Mendocroft dr intersects**  
" Carson Wm R  
" City Limits  
**Medina rd begins**

### MARKLE

From 241 Kelly ave east (Southeast)

**North Side**  
1319 Saloye John  
1325 Vacant  
1331 Tagen Harry P  
1335 Vacant  
1341 Englehart John  
1351 Vacant  
**South Side**  
1356 Lemasters Jasper  
" Wilson Harry  
1334 Shimonchuk Mrs Mary  
1342 Miklos Danl  
1346 Radanov Laza  
" Akron Feed & M Co

### MARKS AVE

From 141' Brittain rd east (Northeast)

**North Side**  
1709 Hose Jay F  
" Jones Herschel V  
1713 Sibley Lester M  
1721 Long Aalsey G  
1725 Finney Paul R  
1733 Abshire Vernon  
1737 Merriman Edmund L  
1741 Deffinbaugh Geo F  
1745 Glasener John A  
1749 Earlenbaugh Paul V  
1753 Renner Harvey W  
1757 Mattingly Cyril  
**Emerson intersects**  
1773 Black Joseph J  
1777 Wiley Harvey J  
1781 Harbaugh Joseph H  
1785 Hnida Henry  
1789 Crum Nathan W  
1793 Ruffner Elwin T  
1797 Anderson Paul A  
1801 Neff Dana M  
1805 Daugherty Giles F  
1809 Fletcher Harry E  
1813 Newman Clinton W  
1817 Koerner Chas L  
1821 Brookins Louis  
**Watson intersects**  
1829 Ruppe David E  
1833 Renfrew James  
1837 Madrick Michael  
1841 Medlick Michael  
1845 Fisher Thos E  
1849 Whittaker A-Ross  
1853 Webb Robt IS  
1857 Sandridge Carl  
1861 Osmun Frank D  
1865 Lockard Geo H  
1869 Harding Burris H  
" Medlick Geo K  
1873 Garvin Chas W  
1877 McLaughlin Guy J  
1881 Hardwick Nathan E  
1885 Harmon Ephraim M  
1889 Rogers Chas W  
1895 Wolfe Wm W  
1897 Murray Carlton J  
1901 Hays Robt

**Pillmore intersects**  
**South Side**  
1704 Cotterill Wm A  
1714 Ely Scott H  
" Moore Owen  
1718 Vacant

1722 Rinehart Ernest L  
1726 Benfield Dewey C  
1730 Sandow Paul  
1734 Jones Basil L  
1738 Shea Wm J  
1746 Clark Edward L  
1750 Hollister Erle W  
1754 O'Neil Albert C  
1758 Moreau Henri F  
1762 Brickels Thos W  
**Emerson intersects**  
1772 Vanderbilt Carl S  
1776 Knight Lon F  
1778 Niess Theodore  
1782 Isner Harry V  
1786 Swartzman-Geo  
1790 Burke Carl A  
1794 Muth Vincent M  
1798 O'Donnell James  
1802 Turben Mrs Cora M  
1810 Lent Harry A  
1814 Hilliard Elmer L  
1818 Robinson Eddie S  
1822 Kendrick Benj H

**Watson intersects**  
1830 Pierson Cyril J  
1836 Carper John H  
1838 Griffith Ralph H  
1842 Young John L  
1846 Vacant  
1850 Hively Hollie B  
1862 Barbour Christ  
1866 Smith Frank J  
1870 Fitzgerald Edward J  
1882 McMaster Geo K  
1885 Skipper Chas W  
1890 Ilg Walter M  
1894 Hamilton Harold S  
1896 Jefferys Alvin C  
1900 Brown Stuart B  
1904 Bergstrand Oscar A  
**Pillmore intersects**  
1914 Lowes Fred J

### MARLOWE AVE

From S Hawkins ave west, 1st south of Parkgate ave (West Hill)

1473 Vacant

**MARNE**  
From 710 E Cuya Falls ave south (North Akron)  
**East Side**  
1085 Sturm Saml A  
1083 Moneypenny Wm L  
**Norita intersects**  
1069 North Hill C & S Co  
1051 Moneypenny H Chandos  
**West Side**  
1092 Fiocca Michael A  
1088 Hazle Lloyd W  
1084 TePorten Mrs Tressie  
1082 Nitzsche Albert O  
1078 Vacant  
**Norita intersects**  
1070 Stull D Earl  
1064 Gause Edward D  
1060 Day Gall  
1056 Petri Fosco

### MARSHALL AVE

From 667 W Market north to Merriman rd (West Hill)

**East Side**  
37 Grubb Mrs Deborah A  
45 Schnee Chas F  
55 Alden Geo W  
**West Side**  
24 Richardson John D  
32 Graves Harvey L  
38 James Iva B  
" Wolven Geo L  
58 Bates Paul F  
64 Moore John C  
72 Clerkin Wm

### MARTHA AVE

(North)  
From 1331 E Market north north (East Akron)  
**East Side**  
15-17 Gilbert Apts

The STANDARD MORTGAGE Co. REAL ESTATE  
2nd FLOOR :: 174 SOUTH MAIN STREET First Mortgages



# The D. W. KAUFMAN REALTY CO. REALTORS

PHONE HEmlock 8137

Martha Ave North

AKRON 1931 CITY DIRECTORY

Marview Ave 413

- 15-17 Barrett J Blake  
 " Elzey Mrs Pearl  
 " Wilson Clyde R  
 " Gilbert Harry I  
 19 Gilbert Mrs Mary D  
 23 Gilbert Norman B  
 27 Vacant  
 31 Willhamson Clarence J  
 " Prince John N  
 " East High School

**Goodyear blvd intersects**

Seiberling A Field

**Unopened to Willard**

**Laird intersects**

- 211 Handelman Harry  
 " Smith Sylban D  
 215 Handelman Harry  
 219 Vacant Storeroom  
 293 Arnold Chas J  
 " Simons N Glenn  
 297 Diebold Joseph A  
 301 Carter Warren E  
 305 Medjed Marco

**West Side**

- 6 Nuzum John M  
 24 Kissel D Howard  
 28 Keele Saml M  
 " Flora Plomer S  
 " May Richard J  
 30-32 Martha Apts  
 " Pitts Wm  
 " Seybold Margaretta E  
 " Grable Virgil A  
 " Barnhardt Frank B  
 " Riley Mrs Annette N  
 " Nelson Edwin  
 " Shaw Arthur M  
 " Barrett Willie J  
 " Mariot Nicholas J  
 " Walker Walter  
 " Curtis John O  
 " Gang Conrad  
 " James Thos M  
 " Bonnette John V  
 " Zierk Paul W  
 " Smith Mrs Belle  
 " Ledford Essa W  
 " Turley Mrs Eleanor  
 " Morgan Ira C  
 " McKinley Preston  
 " Lea Wm A  
 " Benson Carl  
 " Moyers U Grant  
 " Stein Albert  
 38 Musikoff Wm  
 " Baskey Wilbur J  
 " Hier James G  
 " McNamara John C  
 44 Prescott E Wm  
 " McNamara Francis W  
 " Anderson Geo W  
 " Martin Chas R  
 48 Roswell Medie  
 " Kohler J Earl  
 " Snyder Ralph D  
 " Wilcox E James

**Mary ave ends**

- 68 Kidwell Robt E  
 72 Fuller Mrs Anna M  
 74 White Joseph D  
 78 Huggins Anna M  
 82 Solliday Ray E  
 84 Erwin Earl  
 90 Ruble Thos W  
 Goodyear blvd intersects  
 110 Vacant

**Unopened to Willard**

- 188 Murphy John R  
 190 Rockes Miles R  
 192 Vacant  
 194 Vacant
- MARTHA AVE**  
 (South)  
 From 1334 E Market south  
 (East Akron)
- East Side**  
 33 McGlumphy Ortha L  
 37 Petrovics Mrs Frances M  
 " Shephard John P  
 41 Britton John M  
 43 Starner Stelva R  
 47 Greff John E

- 51 Flanick Forrest A  
 55 Kanopoulos Speros  
 59 Patton Isaac H  
 69 Morris Dewitt C  
 73 Vacant  
 75 Bush John L  
 77 Pratikakis Bill  
 83 Ulmer Wm F  
 87 Manos Andrew  
 91 Vacant  
 95 Fitzgerald Raymond U  
 " Cole Emery G

**S Johns ave ends**

- 105 Summit Lunch  
 113 Martha Hotel  
 " Azar Joe Jr  
 115-17 Sanitary Box Lunch  
 119 Brighton Pool Room  
 121 Anasson-Paul A  
 123 Alekias & Boras  
 125 Vacant  
 127 Crews James P  
 " Davis Peter  
 129 Marand The  
 131 Brake Atlee M  
 143 Kirkman A Herman  
 201 Kocher Stanley F  
 " A C & Y R R

**311 Vacant**

- 313-15 Vacant  
 397 Loughney John E  
 399 Read Fred W

**West Side**

- 10 Ohio Lunch  
 14 Fulmer Mrs Mary  
 16 Caneas Geo  
 18 Brunk Oscar O  
 22 Detwiler Clifford R  
 " Johnson Mrs C Augusta  
 28 Bealer John  
 32 Oberlin Chas A  
 38 Prescott Motor Co  
 " r Hammaker Harry W  
 38 1/2 Vacant  
 40 Musikoff Wm

**Cook et begins**

- 42 Shidler Mrs Mary T  
 48 Mastros Paul  
 48 1/2 Shidler Howard C  
 50 Lessiter Mrs Ida M  
 52 Salvation A Corps No 3  
 54 Kendrick Elsie S  
 " Madzay John  
 " Scott Dana R  
 " Barron Lloyd  
 " Willoughby Claude J  
 " Runion Clyde  
 " Beiser Sophie  
 " Medley Flora  
 " Hofsis Mrs Edith M  
 " Westfall Alva W  
 " Jones Cyrus F  
 56 Geppert August  
 58 Slagle Ralph F  
 " Ayers Henry W  
 " Adams Bura T  
 56 Butler Mrs Elta M  
 60 Washam Fenton O  
 68 Cook Geo W  
 74 Katsulis Nick  
 80 Wilson Wm W  
 84 Street Benj F  
 90 Menz Geo W  
 92 Vacant  
 96 Eisenzimmer Edward A  
 118 Vacant  
 118 1/2 Conti Giacinto  
 120 Vacant  
 134 Kakis & Caruso  
 " Goodyear Plant No 2  
 " A C & Y R R  
 268 Barkoukis & Leosatos  
 276 Theis Arthur C  
 280 Vacant  
 286 Miller Mrs Mary
- Laub lane begins**  
 292 Semler Mrs Maria  
 300 Mack John H  
 314 Florine Victor E  
 350 Nylander John W

**MARTIN AVE**

From 312 S Arlington west  
 (Southeast)

- North Side**  
 1083 Henry Logan J  
 1077 Boughner Walter E  
 1073 Cooper Strossie H  
 1069 Bohn Wesley H  
 1063 Robinson Edward D  
 1059 Bennett Tallmadge C

**Talbot ave intersects**

- South Side**  
 1070 Reed Clyde M  
 1068 Palmer Elmer C  
 1060 Dorcas Wm Z
- Talbot ave intersects**  
 1052 Wolferton Clyde W  
 1046 Wolfe John S  
 1042 Barker Russell B

**Skeef pl begins**  
 " Gradnaze Louis  
 " Nagy Alex

**MARTIN PLACE**

From 494 Wooster ave south  
 (Southwest)

- East Side**  
 803 Bower Earl W  
 809 Kovac Mrs Johanna  
 813 Johnson Saml T  
 817 O'Neal Chester R
- West Side**  
 808 Sanyo Leo  
 812 Gerstmar Michael  
 816 McIntire Robt B  
 818 Vacant

**MARVIEW AVE**

From 351 E Glenwood ave  
 north to E Tallmadge ave  
 (North Akron)

- East Side**  
 437 Rossi Angelo  
 441 Vaccaro Fedele  
 " Linto Joe  
 445 Colla Wm  
 453 Cah Marion  
 457 Kidd John A  
 461 Lucien Thos P  
 465 Smith Emmet D  
 467 Campbell Paul A  
 477 Arnold Frank L  
 485 Grassbaugh Lewis  
 489 Carano Tony  
 493 Davidson Fred H  
 497 Green Walter E  
 501 Slusser Mrs Minnie M  
 505 Cline Misses  
 509 Kubalak Leon

**York intersects**

- 541 Wilkinson James T  
 555 Vacant  
 557 O'Marr Elmer D  
 559 Turpin John L  
 565 LaRue Luther  
 569 Cook Fred J  
 577 Leppla Erman W  
 579 Andrew James E  
 581 McCormick Stephen F  
 589 Moore Frances L  
 591 Barron Earle J
- West Side**  
 440 Smith Mrs Orrie  
 444 Guarino Pete  
 448 Hay Mark  
 452 Wise Myer  
 456 Quatraro Rocco  
 460 Pietravallo Josephine  
 464 Buonfigli Hugo  
 468 Genovese James  
 472 Franks David K  
 484 Fretz Darwin W  
 486 Cowan Geo E  
 488 Quatraro Joseph  
 496 Ross Mike  
 500 Johnstone Chas E  
 504 Powell Fred H  
 508 Flascok Sullivan
- York intersects**  
 542 Leiter Arthur V  
 546 Prem Frank  
 554 Brozowski Joseph

PHONE  
 FRanklin  
 0312

**B. F. FREDERICK & SON**

**86 E. Thornton St.**

**Quality**

**COAL**

**Service**

**At New Viaduct**

# THE SUPERIOR HEATING & PLUMBING CO.

46 NORTH CASE AVE. PHONE Franklin 9518

414

Marview Ave

BURCH DIRECTORY CO'S.

Matthews

560 Wilson Benj V L  
562 Haney Martin D  
564 McCabe Mrs Regina B  
568 Latham Harry L  
570 Jones R & W Co  
" Jones Isaac J

**MARVIN AVE**  
From 900 W Market west to  
W Exchange (West Hill)

**North Side**  
21 Weberg Chester L  
27 Williams H Lloyd  
35 App Claire  
53 Krumroy Winfield G  
57 Woodruff Roy B  
61 McCarty John S  
65 Pugh Earl C  
69 Helma Paul  
73 Henretta Chas M  
79 Townsend Saml L  
83 Myers Wm O

**Everett ave intersects**  
93 Rodgers A Marshall  
97 Bierly Wm F  
101 Lefler Carl P  
105 Choate Harry M  
109 Eblen Frank S

**Metlin ave intersects**  
121 Slater Wm  
127 Anderson Harold T  
129 Triplett Frank M  
137 Allison G Lloyd  
141 Hollis Wm R  
145 Carney Arthur L  
149 Boyle J Robt  
153 Price David W  
157 Griffin Fred S  
161 Fishback Geo  
165 Ewers Dr Frank A  
169 Dodd Wm R  
173 Fike Don J  
181 Henninger Delbert H

**South Side**  
38 Kile Geo H  
42 Vich Walter F  
46 Lamparter Mrs Minnie C  
52 Krumroy Henry H  
56 Mueller Mrs Dora H  
60 Hamlin Harry A  
66 Munnell Howard  
72 Warner Arthur E  
80 Wade John M

**Everett ave intersects**  
94 Daugherty Louie W  
98 Strausser Geo K  
102 Gifford Eugene A  
106 Read Loyd R  
112 Chamberlin Earl W

**Metlin ave intersects**  
122 Kasch Gus F  
126 Parker Louise S  
130 Fergusson Mrs Mayme F  
134 Wolfe Frank L  
138 Case Chas  
142 Haas Meyer R  
146 Bear Max  
154 Morrison Owen E  
158 Rogers Geo W  
162 Compher Stanley C  
166 Kitchingman Adrian R

**MARY AVE**  
From 45 Cook east (East  
Akron)  
63 Trembley Arthur D

**MARYLAND AVE**  
From 2040 Manchester road  
southwest to W Wilbeth road  
(Kenmore)

2058 Shelly Martin M  
2062 Golech Joseph  
" Zimmerman Tony  
2068 Korosech Mrs Katie  
2078 Sterle Anthony  
2082 Steidl Mrs Elizabeth  
2086 Skulj Andrew  
**Florida ave begins**  
**4th S W intersects**  
2110 Kovacs Nick  
2114 Bregar Leo

2120 Tomlin Stephen  
2124 Vacant  
2140 Mondl Adam  
5th S W ends  
2164 Williams Fred B

**MARYVILLE AVE**  
From 1086 Hazel east (North-  
east)

1113 Vacant  
1118 Vacant  
1119 Benko Geo  
1123 Lovatch Adam

**MASON AVE**  
From 257 Fountain east  
(Southeast)

566 Kaifer Edith L  
570 Harris Robt G  
573 Njegovan Saml  
578 Hawk Harry V  
**Huntington begins**

**MASSILLON ROAD**  
From 1818 E Market south  
(East Akron)

**East Side**  
37 Rexroad Wm A  
41 Hood Robt F  
Railroads

**Englewood ave intersects**  
43 Showers Mrs Emma  
Fire Station No 11

**Fenton begins**  
79 Gospel Alliance Ch  
83 Holbrook Rufus D  
91 Vacant  
95 Martin Benj H  
**Fernette ave begins**  
115 Vacant

**Spade ave begins**  
137 Sundrucci Mrs Agnes  
" Vacant

**Esther ave begins**  
173 Fry Rollon M  
**Cramer ave begins**

237 Spade Ira C  
281 Guss Wilbur M  
285 Surdgon Joseph  
Boyer Chas

**Penthley ave begins**  
309 Beck W Ross  
311 Jonard Alex

**Springfield Center rd**  
**intersects**  
353 Knopp Ernest L  
369 Sherrod T Clyde

**Daniels ave begins**  
415 Vacant  
439 Hoye Robt M

**Baker ave begins**  
469 Snyder Orville W  
483 Barbe Wm H  
491 Wallace James E

" rear Trenter Ursel J  
495 Burns Jesse W  
511 Stratton Alva M

515 White Edward  
519 Dice Wm H  
" Soulsby Bert W

**Quayle dr begins**  
611 Maccora Carl  
617 Vanni Pasquale  
639 Vacant

641 Vacant Storeroom  
659 Airgate Service Sta  
**Triplettt blvd intersects**

" Vacant  
" Kreighbaum Otis C  
**Springfield Lake blvd begins**

" Vacant  
" Bourquin Mrs Emma E  
" Rayman Clarence V

" MacMonagle Mrs Anna  
" Breckenridge Paul R  
" Stough Earl E

" Wilson James A  
" Hess Fred L  
**Brookside trail begins**

" Wilhelm Ira L  
**Oakes dr begins**  
" Norris Wm J

" Dye Chas G  
" Heckert Hayward  
" Shaw Wm C  
" Burslem Geo G  
" School House

**Krumroy rd intersects**  
57 West Side  
" Amazon Rubber Corp  
Railroads

**Englewood ave intersects**  
68 Vacant  
76 Abicht Clarence E

82 Wilson Peter  
84 Vacant  
88 Sheppard Geo W

98 Epling Earl P  
154 Perrine Theodore R  
304 Kepler Mrs Elmira S

310 Spiker Percy D  
318 Nester Fairy L  
330 Lachoff Hugo M

350 McKeivier Faulton L  
" Laick Geo  
" Boggs Hayman

**Springfield Center rd**  
**intersects**

344 Weyrick Mrs Cora A  
366 Weidrick Bert W  
370 Thomas James R

390 Feaster Guy F  
" Kling Forrest W  
" Shields Wilford H

" Zigers Harold W  
" Weyrich Otis W  
" Bevington Kenneth

394 Hansford Davis B  
404 Myers John W  
410 Hinkle Edwin H

424 Johnson Clifford A  
454 Snyder Arthur E  
480 Hardy James L

514 Scheck Earl E  
518 Brooks Robt P  
" Thompson Henry O

" Givens Forrest L  
" Monroe Walter R  
" Hornick John

670 Wagner Theodore F  
**Triplettt blvd intersects**

" Ak Municipal Airport  
" U S Weather Bureau  
" Air Services Inc

**Emmett rd ends**  
" Hummel Julius

**Faye rd begins**  
" Nicklson W Harry  
" Culp Ralph E

" Bowman Linney C  
" Mason Phillip R  
" Sparhawk Wm T

" Williamson John W  
" Nichols J Ernest  
" Mooney Geo S

**Woods rd begins**  
" Hawkins Lloyd J  
" Croft John A

" Harbaugh Hiram  
" Scott Aaron F  
" Rediger Frank J

" Randazzo James  
" Fetzer Elmer J  
" Clear View Tavern

" Robertson Earl J  
" McCaughey Elba D  
" Dethloff Otto

" Brice Mrs Maude  
**Krumroy rd intersects**

**MAST**  
From 315 Silver north (West  
Hill)

**MATTHEWS**  
From 950 Johnston south to  
Clark (Southeast)

**East Side**  
421 Nemath Geo  
423 Penning Joseph J

429 Bertha Paul D  
433 Barth James E  
437 Lyons Mrs Clara

Akers et begins

DEPOSITORY FOR THE SCHOOL SAVINGS OF THE CHILDREN OF AKRON  
THE AKRON SAVINGS & LOAN COMPANY  
156-162 SOUTH MAIN, CORNER OF BOWERY

**W. D. TURNER**  
**WALL PAPER COMPANY**



**WALL PAPER, PAINT, LINO-  
LEUM, WINDOW SHADES**  
**Akron and Barberton**

# THEODORE ST. GERMAIN REALTY CO. "Our Customers get the Bargains"

308-311 Ohio Building Phones Blackstone 9118, 9119 and 9110

Matthews

AKRON 1931 CITY DIRECTORY

McCoy

415

441 Myers Joseph W  
445 Wachter Roy W  
449 Cullum Clyde F

**West Side**  
414 Thomas Zenith F  
416 Burnley Drury W  
422 Carlsson Herman F  
426 Miller Tony  
430 Roller Maurice C  
434 Ray H Ernest  
438 Iljevich Mis Justina  
442 Perger Frank J  
444 Smither Bolie B  
450 Trout Nicholas K  
452 Steven Robt

**MAXINE PLACE**  
From 805 E Market north (East)

**East Side**  
21 Lumley Albert L  
25 Miller Mrs Bertha  
29 West Chas C  
31 Sanderson Dwight E

**West Side**  
20 Waters Thos  
24 Miller Wm  
28 Carey Mrs Lvdie E  
30 Wormald Chas H

**MAY**  
From 72 Campbell south (Southwest)

**East Side**  
657 Leibole Franklin R  
657 1/2 Long Ralph E  
659 Nicewinter Geo C  
Feasel Mrs Regina  
659 1/2 Myers Paul V  
661 Goodwin Clifford  
661 1/2 Myers Donald T  
665 Doyle Arthur D  
671 Pearl Frank  
677 Brown Elmer A  
679 Hoff Simon P  
683 Allen Elvis F  
683 1/2 Truran Elmer A  
685 Long Edwin T  
687 Lyons Leo W  
689 Kepler Mrs Lettie  
691 Evans Evan J  
695 Vaughan John T  
695 1/2 Michalison Albert W  
697 Benson Homer E  
699 Jimbosky Mrs Rose  
701 Vacant  
705 Davis Mrs Della  
707 Snyder Geo C  
709 Moleador Geo J  
717 Long James M  
719 Maguire John  
727 Broadwater Olon C  
rear Maxwell Houston T  
" Little Elwood H  
731 Willis James  
735 DeVore Mrs Rachel A  
739 Thomas J Walter

**W Thornton Intersects**  
771 Ideal Garage  
773 Barga Clinton J  
775 Moffett Richard G  
779 Schiele Delbert V  
781 Miller Mrs Neva  
789 Reninger Mrs Katie A  
Thomas Floyd L  
Hughes J Albert  
797 Hutko John  
799 Martin Ralph  
803 Keegan Harry T  
805 Koch Mrs Margaret  
" Barrett Mrs Goldie F  
811 Elrod Floyd C  
815 Bowling Joseph C  
819 Ulrich August  
823 Brand Joseph T  
Purdy Howard J  
829 McElfresh Grant  
835 Newkome John  
841 Bushong James  
841 rear Livingston R O  
843 Shankle Francis H  
" Ridgeway Chas E  
847 Gamble Delbert M

853 Cramer Saml P  
857 Kernan Polly M  
861 Lynch Bartholomew  
" Woodson Harry  
863 Kindig Wayne C  
867 Johnson Elby L  
871 Foldy Joseph

**West Side**  
648 Sexauer Edward C  
654 Latchaw Sylvester C  
656 James James  
658 Storrer Mrs Mary S  
660 Long Mrs Laura B  
664 Eicher Fred J  
666 Kizokos Geo  
670 Dungs Wm J  
674 Butcher Dennis M  
676 Montgomery Ward E  
678 Gray Clyde O  
682 Vance Eugene E  
686 Mulloy Lester L  
690 Whitfield Robt W  
694 Mayer John R  
698 Papp Vincent  
700 Green Clayton

**LaSalle begins**  
702 Morris Madison M  
704 Platt Mrs Fannie  
706 Hood Chas A  
712 Barnes Mrs Helen M  
720 Avis Wm M  
724 Smythe Mrs Sophia  
726 Turner Mrs Mary T  
730 Camp Jacob N  
732 Vacant  
734 Vacant  
736 Workinger Mrs S L  
740 Temple Mrs Alice E  
744 Starr Martin

**W Thornton Intersects**  
St Paul's Luth Church  
772 Liebegott Rev Chas E  
778 Willemin John R  
782 Poulton Wm F  
786 Best Fred O  
790 Gault Clarence E  
792 Vacant  
794 Eppinger Albert E  
796 Carmack Haskell  
Shrewsbury Howard C  
802 Hinderschied Fred J  
804 D'Agostine Nicholas F  
808 Williams Chas F  
814 Barrett Mrs Anna I  
820 Bickel Mrs Emma L  
824 Vacant  
828 Wages Leonard I  
832 Noll Geary A  
834 Ehrett Misses  
838 Bohl Edward R  
846 Kauffman Sylvester J  
846 1/2 Johnson Robt C  
" Nelson Fred A  
848 Hinson Coy O  
852 Price Joseph A  
858 Stein Mrs Mary E  
862 Vacant  
866 Smith Serena A  
874 Haren Benj A

**MAY COURT**  
From 44 W South south (Southwest)

**East Side**  
931 Cole Ray D  
935 Tennyson Isaac  
939 Coulter Mrs Lura  
943 Vacant  
" rear Vacant  
947 McMurray Frank L  
951 Kirchner John M  
955 Beal H Emerson

**West Side**  
932 Treitinger Clarence J  
" Woodlee Tressie  
936 Fusselman Milton  
942 Haehner Ernest  
" rear Hulgin Miller  
946 Vacant  
952 Howd Mrs Jesse M  
956 McHose Otto L

**MAYFAIR ROAD**  
From 960 Merriman rd west to N Portage path (West Hill)

812 Thomas Edwin J  
830 Barry John H  
**Ridgecrest rd ends**  
856 Vacant  
875 Swain Joseph G  
876 Hamlen Harry B  
**Genesee rd begins**  
**Delaware ave intersects**  
922 Ferguson Dr Geo A  
923 Beery Clyde F  
932 Smith Oscar  
943 Ellis R Earl  
944 Vacant  
955 Ellis Geo H

**MAYFIELD AVE**  
From 985 W Market north to Twin Oaks rd (West Hill)

**East Side**  
5 Henney Mrs Irene E  
7 Turner Robt D  
11 Leatherman Elhas M  
21 Vance Dr John W  
31 Allenbaugh Chas H  
35 Wiener Abraham  
39 McIntosh W Bishop  
41 Millard Dr J Sears  
45 Marvin Mrs Keokee P  
49 Seebass Roland T  
51 Fayerweather Nellie S  
55 Branch Dr Ernest E  
57 Vacant  
61 Ober Dr Roy A  
65 Firestone Herbert L  
71 Slabaugh Harold W  
81 Cauffield Dr Edwin J  
91 Baird Misses  
97 Williams Mrs Margaret J  
105 Pfeiffer Jacob  
115 Moore Dr Thos K  
125 Ostrov Louis  
135 Wharton Dr Cloyd F  
145 Adam E Reginald  
155 Delzell Harold W

**West Side**  
46 Risch Otto P F  
50 Burkhardt Mrs Grace H  
54 Homeier A Lon  
60 Benner Chas C  
64 Leavitt Edward W  
70 Blakeney Chas H  
74 Bulger Chas L  
84 Sperry Robt A  
94 McKenzie Wm H  
100 Wolle Mrs Cora S  
104 Holcomb Frank E  
**Maplewood rd ends**  
118 Morgan Mrs Bertha W  
136 Blinn Albert C  
138 Jones Robt R  
140 Stevens Vincent S

**McCOY**  
From 651 S Main east to Grant (South)

**North Side**  
15 Vacant  
15 1/2 Vacant  
17 Ambros Paul  
19 Nash Frank  
21 Holt Wm  
27 McDonald Handy  
29 Killings Percy  
31 Ward Wm S  
35 Zateslo Geo J  
" Green Robt  
41 Hygienic Supply Co  
41 Jones Mrs Margaret  
" General Supply Co  
**S High intersects**  
51 Hopsstar John  
55 Smith Will  
57 Johnson Leonard  
61 Wuckovich Rade  
63 Oliver Dessie  
67 Panyan Saml  
69 Sides Fred  
Railroads

PHONE  
Blackstone 7171

INVALID CAR  
SERVICE

BILLOW

FUNERAL  
DIRECTORS

PHONE  
Blackstone 7171

You Will Be Welcome In  
AKRON'S LARGEST BANK

The FIRST-CITY  
TRUST & SAVINGS BANK

# THE HERBERICH-HALL-HARTER CO.

REAL ESTATE TO, SELL IN ALL PARTS OF THE CITY

416

McCoy

BURCH DIRECTORY CO'S

McKinley Ave

WHOLESALE FRUITS AND PRODUCE THE SHAEFFER-WEAVER CO.

119 A & B Coal Co  
 Dillworth Vern  
 " General Coal Co  
 123 Ella Saml  
 127 Fenton Fdry S Co  
 141 Sakan Hassan  
 143 Mollica Frank  
**Washington Intersects**  
 159 Obermeier Joseph L  
 161 Vacant Storeroom  
 165 Vacant  
 171 Pavich Stephen  
 175 Ruthenberg Ferdinand W  
 181 Boddie Frank  
 Clark Norman  
 183 Vacant  
 185 Vacant  
 189 Bush Albert  
 Shing Chambers  
 199 Corsello Michael  
 203 Johnson Lorenzo M  
 Whitaker Mrs Ora  
**South Side**  
 12 Vacant  
 14 Vacant  
 22 Vacant  
 22 1/2 Hill Chas  
 24 Diamond Wm M  
 30 Welsh Cong Church  
 34 Kudla Peter  
 38 Vacant  
**Hackett begins**  
**S High Intersects**  
 62 Williams Joseph  
 78 Erie Yard Office  
 Railroads  
**Miami begins**  
 128 Hollinger Arthur J  
 130 Slught James  
 134 Bridges Marvin R  
 140 Graff Mrs Ottilla  
**Washington Intersects**  
 164 Foti Frank D  
 172 Crocker Wm P  
 172 1/2 Vacant  
 176 Mihaly John  
 178 Vacant  
 182 Gayer Peter  
 186 Smith Floyd  
 190 Simon Nick  
 196 DiSalvo Lorenzo  
 202 Larosa Vito  
**McFARLAND COURT**  
 From 183 N Adams east  
 (Northeast)  
 245 Cuthbertson Earl J  
 42 Duignan Thos F  
 48 West Hill C & D  
**McGOWAN**  
 From 692 Excelsior ave south  
 (Southeast)  
**East Side**  
 237 Brake Delia A  
**Roselawn ave Intersects**  
**E Exchange Intersects**  
**Unopened to Gage**  
 365 Brennan B Joseph  
 367 Vacant  
 371 Cregan Harold F  
 373 Brown Clarence J  
**Corley Intersects**  
 375-7 Daugherty A Earl  
 379 Vacant  
**Johnston Intersects**  
 413 Vacant  
 415 Pendleton Stonewall J  
 421 Ross Ulysses G  
 425 Halberg John  
 427 Vacant  
 429 Cue Wm  
 433 Underwood Wm A  
 435 Stica Frank  
 437 McMillan Mason  
 439 Nelson Oscar  
 441 Simpson Albert D  
 451 Hiner J Frank  
 455 Swanson Carl N  
 457 Morgan Frank P  
**West Side**  
 228 Buskirk Mrs Cora

234 Kearns Patrick  
 238 Wasserman Harold J  
 242 Rice Mrs Thelma  
 " Edwards Warren C  
 " Shackelford Walter L  
 " Godwin Thos H  
 " McGuire E J  
 246 Fickes John F  
 Hayward John E  
 250 McCullough Chas C  
 " Yovichin Milton  
 " Crawford Marion M  
 " Wise Theodore C  
 " Shackelford Blucher  
 " McCool Z James  
 254 Cline John M  
 258 Morton Mrs Theresa M  
 262 Smith Saml C  
**E Exchange Intersects**  
**Unopened to Gage**  
 352 Stump Paul J  
 358 Reese Chas A  
 362 Carlson Axel T  
 366 Marconi Nicholas  
 374 Mason Wm W  
**Corley Intersects**  
 382 Lee Chas W  
 388 Cissne Homer D  
 392 Stroup Saml J  
 394 Jewel Tea Co Inc  
 400 Noe Alfred W  
**Johnston Intersects**  
 414 Franks Paul W  
 426 Cooper Wm I  
 434 Meyer Wm L E  
 438 Rybecky Joseph  
 440 Barnard Mrs Alverta  
**Inman et begins**  
 446 Robertson James H  
 450 Hawk Earl R  
 456 Ellison Clarence A  
 458 Warner Edward  
**McINTOSH AVE**  
 From east of 1039 Hope ave  
 west to 30th S W (Kenmore)  
**North Side**  
 955 Sovak John  
 975 Straight A Clarence  
 997 Mohney Clarence R  
 1005 Freeman James W  
 1011 Rodgers Thos H  
 1025 Lamson Chas M  
 1033 Rachel Stephen  
**Unopened to e of 25th S W**  
 1107 Zenner Andrew  
 1115 Ray Mat M  
 1119 Wakefield L Fisk  
 " Hall Marion G  
**25th S W Intersects**  
 1139 Thomas Jesse A  
 1143 Storm Floyd E  
 1147 Vacant  
 1151 Dunn Wm E  
 1155 Baker Clyde F  
 1159 Estep Virgil L  
 1163 Wendell Roy  
 1167 Gengler Raymond J  
 1171 Neal Geo  
 1175 Harbarger Fred  
 1179 Fosha Chas M  
 1187 Riley Wm H  
 1191 Clair Henry R  
 1195 Cross Henry A  
 1199 Konold Raymond E  
 1203 Mills Mrs C Alice  
**27th S W Intersects**  
 1213-15 Schirard Mathias  
 1217 Heslop Seth F  
 1221 Cinkocky Paul  
 1233 Davis Stephen  
 1237 Marcum Jesse T  
 1241 Kirby-Clarence H  
 1245 Amos Wm V  
 1253 Vauters Chas W  
 1273 Chamberlain Clarence E  
 1279 Vacant  
**South Side**  
 976 Hall Budd  
**Hope ave Intersects**  
**Unopened to e of 25th S W**  
 1116 McQuaid Sherman C

1130 Spikerman Geo D  
**25th S W Intersects**  
 1140 Hirst Ray W  
 1144 Simmons Claud B  
 1156 Egli Ernest F  
 1160 Coleman Henry D  
 1164 Sturm Homer C  
 1168 Marvin Geo E  
 1176 Petley Harry J  
 1184 Fort M Walter  
 1188 Baiser Saml G  
 1192 Douglass Grover J  
 " Vacant  
 " Vacant  
**27th S W Intersects**  
 1218 Keefer Saml M  
 1222 Watson J Raymond  
 1226 Barker Oliver M  
 1228 Williams Alex S  
 1230 Johnston Donald M  
 1234 Jarvis Danl  
 1238 Hayes Clarence W  
 1242 Green Herman A  
 1246 Krites Wm E  
 1250 Wellspring Grover C  
 1262 Logsdon Walter F  
 1266 Worley Adolph  
 1274 Witner Harry D  
 1280 Elliott C Wayne  
**McKINLEY AVE**  
 From north of 935 Brown east  
 (Southeast)  
**North Side**  
 547 Lachok Paul  
 561 Harmata John J  
 " Hudak John F  
 561 1/2 Phillips Robt L  
 563 Polinsky Joseph  
 567 Lallo Geo  
 571 Batiuk Joseph  
 " Mathia Vincent  
 577 Sokola Mrs Eva  
 587 Czar Peter  
 " rear Vacant  
 593 Vacant  
 599 Horinger John  
 601 Mathia Geo  
 605 Stecyk Metro  
 609 Brammer Thos H  
 613 Hostettler Herbert L  
 617 Huzzey Wasko  
 " rear Larkins Albert C  
 627 Shackelford James W  
 629 Vacant  
 637 Meese Frank  
 641 Collins Leslie M  
 645 Shuler Claude  
 653 Vacant  
 657 Dilworth Chas W  
**Coventry Intersects**  
 667 Coontz Adam T  
 669 Vacant  
 673 Aladich Alex  
 677 Grue James  
 681 Harold Cary  
 695 Gill Clarence C  
 699 Wooley Oscar R  
 705 Vargo Vandal  
 709 Koneck Andrew  
 711 Munro Wm  
 713 Davis Joseph  
**Hammel Intersects**  
 729 Simon Michael  
 733 Bibich Robt  
 737 Sabo Mrs Margaret  
 739 Bascetta Saml  
 749 Dawson Paul A  
 753 Reddick Cephus  
 " Blount Lewis E  
 757 Thompson Howard  
 761 Wilson Forrest  
 765 Thompson Lester F  
 767 Wilson Geo C  
 773 Runjamin Geo  
**Inman Intersects**  
 795 Corl Harry L  
 799 King Wm O  
 803 Reed Raymond J  
**Merton ave Intersects**  
 821 Brown John W  
 825 Scott Benj F

# Kelvinator THE CENTRAL HARDWARE 200-202 S. MAIN Iceless Refrigeration & FACTORY SUPPLY CO. STREET

McKinley Ave

AKRON 1931 CITY DIRECTORY

McQueeney Ave

417

829 Shipack Joseph  
833 DiLorenzo Angelo  
837 Hargreaves Albert  
**Bertha ave intersects**  
853 Kerns Aubrey D  
857 Jeffrey James B  
863 Kline Clarence N  
865 Miller Alexander L  
871 King John T  
875 Rachten Louis  
**Hudson ave intersects**  
885 Lay F Clarence  
" Wolbert Francis  
889 Deremer John W  
893 Hill Carlos H  
897 Brown Wm R  
901 Ice Henry H  
907 Jenkins Frank J  
**Elbon ave intersects**  
917 Wright Herbert L  
921 Sands Mace E  
925 Kozelnicky Stephen  
929 Cooke Mrs Margaret E  
933 Plank E Lyle  
939 Cook Harry A  
**Winans ave intersects**  
949 Zuroff Julia  
953 Parton Olive R  
957 Cisarik Filip  
961 Anderson Frank A  
965 Stouffer A Clark  
971 Haight Thurman B  
**Whitney ave intersects**  
979 Easterday V Bruce  
985 Holbert Clyde-W  
989 Dulabahn Lincoln L  
1001 Lee Romeo A  
**Talbot ave intersects**  
1023 Baughman Mrs Mattie E  
**S Arlington intersects**  
1111 Morgan Okey  
" Claus Clem J  
1115 Kraycheek Andrew  
1121 Offutt Hays L  
" Bittinger Curtis  
1127 Phillips Joseph C  
" Wilkinson Richard S  
1129 Lorence Raymond W  
" Bechtel Wm J  
1137 Ruddlesden Emmet D  
1141 Fornsworth James C  
1143 Winkleman Chas H  
" Dexter Chas E  
1146 Vacant  
**Chittenden intersects**  
1157 Lull Harmon J  
1161 Pniaczek Tony  
1165 Riggs Mrs Bertha  
1169 Harris Wm C  
1173 Madden Hugh C  
1177 Dietz Earl G  
1181 Stiffler Lemuel C  
1185 Hurley Jerry P  
1189 Bittinger Clark O  
1191 Sturm C Edward  
1201 Simmons Jerome  
1205 Webb Harry R  
1209 Berish Andrew  
1213 Erlwine Russell C  
1217 Boxler Wm C  
1225 Esch Edwin W  
1241 Spencer Lowell A  
1243 Kemp Geo  
1245 Kusy Joseph  
1247 Watral John  
1253 Wacher Justin  
**South Side**  
542 Vance Wm J  
**Guy begins**  
550 Bralek Joseph  
554 Popiel Michael  
562 Mathia John  
566 Alrutz Albert C  
570 Lohman Harold W  
574 Stiwk Joseph  
578 Steciw Harry  
582 Figul Nicholas  
586 Markel Kelley O  
**Neptune ave begins**  
602 Rusyn John  
606 Kozopas Sami  
612 Hyschak Chas

618 Balas John  
626 Severino James V  
630 Yost Henry  
634 Mazzagatti Marlon  
640 Mouse Gordon C  
642 Steiner Paul  
644 Patrick Guy  
650 Dorneld Alex  
660 Klitsky N Joseph  
**Coventry intersects**  
670 Wasalowsky John  
674 Bailey Howard W  
678 Davis J Russell  
682 Johnson Otho R  
682½ Vacant  
684 Vacant  
692 Long Edward D  
696 Whipple Mrs Carrie M  
702 Dent Mrs Ollie  
704 Strzegausky Yeldonfas  
710 Williamson Wm H  
712 Donovan Cornelius J  
714 Tittle Clyde T  
**Hammel intersects**  
724 Hawk & Bessetta  
726 Serva Michael  
728 Weber Nicholas C  
740 Brown Francis D  
748 Springston Worthy J  
750 Truscott Alfred C  
752 Garant Paul  
754 Clauss August H  
760 Kizyma Paul  
764 Jones Richard  
772 Caffee Mrs Readie  
774 Vacant  
780 Wilson Joseph P  
" Reese Arthur  
**Inman intersects**  
790 Wasko Mrs Mary  
796 Wagner John A  
800 Kovach Chas  
808 Ralston Ralph N  
812 McIntyre Arthur A  
**Merton ave intersects**  
822 Steffek Joseph  
826 Gerrek Geo  
830 Cuccaro Vincent  
**Bertha ave intersects**  
854 Beskit Danl M  
860 Jones Jacob F  
864 Novak Paul J  
866 Sapp Harry  
870 Thomas James W  
876 Caetta Alfred  
**Hudson ave intersects**  
896 Vallen Geo D  
900 Keefer Chas H  
902 Walko Chas  
910 Kowalyk John  
914 Greer Robt H  
918 Bridge Geo E  
922 Bowers John R  
926 Magnuson Gust H  
928 Shaw Rev Ernest E  
" McKinley Ave Ch of God  
**Winans ave intersects**  
954 Evans Otto B  
960 Volkwine Mrs Mary A  
964 Dial Albert C  
968 Jubin Anthony  
972 Bookout Loda H  
**Whitney ave intersects**  
980 Brill Mrs Mary E  
984 Neptune Tod N  
986 Evans Jasper P  
996 Vacant  
**Talbot ave intersects**  
1024 Vacant  
1024½ Swanson John A  
1026 Eager Claude L  
1026½ Hilliard Chas W  
1028 Kinman Ralph W  
1030 Johnson John L  
**S Arlington intersects**  
1102 Vacant  
1104 Stevens Edward L  
1110 Allhouse Mrs Mary D  
1114 Henderson Clifford K  
1118 White David J  
1122 Frambaugh Art J  
1120 Rummel John A

1130 Molnar Andrew  
1126 Boland Joseph P  
1138 Hornbeck Joseph B  
" rear Callihan Lionel W  
1142 Overton Robt E  
1144 Robinson Forrest C  
**Chittenden intersects**  
1154 Cottrell Robt L  
1164 Ball Joseph  
1166 Simmons Aristotle  
1170 Gill James P  
1178 Neal Edward  
1182 Gilham Solomon H  
1186 Sherbondy Harry N  
1190 Jeffrey Rev Robt E  
1194 Kozy Geo  
1198 Dalton Wm G  
1202 Zajac John  
1204 Edwards Elbert W  
1210 Marcinkoski John C  
1214 Parsons Curtis  
1218 Nuzum Delbert R  
1222 Cutright Roy A  
" rear Templeton Elmer L  
1226 Smith W Chester  
1230 Jones Mrs Florence E  
1234 Wirt Wm H  
1238 Muchay Mrs Susie  
1242 Epps John H  
1246 Andrews John K  
" Olson Swan  
1250 Franks Wm W  
1254 Glisson Mrs Ida V

**McNAUGHTON**  
From 59 N Arlington east (Northeast)

**North Side**  
**Middlebury ave begins**  
48 Cory Chas M  
52 Mauriello Frank  
" Johnson Mrs Mary  
56 Semler Robt L  
60 Lerch Dr Chas A  
" Day Alex J  
64 Force Mrs Ida A  
74 Swartz Harvey J  
**Roswell begins**  
92 Vacant  
94 Anderson Algott V  
96 Roberts Ernest M  
" rear White Mrs Blanche A  
**South Side**  
23 Gibson Harry M  
25 Barnes Mrs Lulu  
27 Vacant  
31 Sims Alva E  
" Clark Roland H  
" Reid Robt B  
" Giblin Wm P  
33 Johnson D Roy  
" Wood Carl R  
" Boehm Wm A  
35 Swedish Baptist Ch  
Borg Gust A  
" Richardson Rayman E  
" Wylie Dale F  
41 Johnson Rev Oscar W  
**Broad ends**  
69 Deming Mrs Mildred J  
75 Force Mrs Edith M  
77 Ross Alfred J  
81 Benson Edward  
85 Patterson James I  
91 Ritterbeck Emil J  
93 Cardarelli Mrs Mary  
" rear Riddell John T

**McPHERSON AVE**  
From Greenvale ave north to Garman rd (West Hill)

**McQUEENEY AVE**  
From 671 Johnston north (Southeast)

**East Side**  
697 Heyl Fred C  
693 Shaughnessy Leo J  
689 Lyttin James O  
685 Myers Wm P  
**West Side**  
706 McQueeney Edward C  
702 Vacant

PHONE  
HEmlock  
3126

C  
I  
T  
Y  
B  
A  
K  
I  
N  
G  
C  
O  
C  
K

Whole-  
Sale  
and  
Retail  
Bakers  
Main  
Office  
532  
Grant  
Street

PHONE  
HEmlock  
3126

# COAL Order from THE CITY ICE & COAL CO.

PURE ICE, HOTFYR COAL. Phone BBlackstone 7134

1418 McQueeney Ave

BURCH DIRECTORY CO'S

Mercer Ave

698 Updegraff Emerson W  
694 Vacant  
690 Corbett Arthur J  
Carroll Wm F  
686 Gredicek Peter  
682 McQueeney & Son  
McQueeney Catherine M

**MEADOWCROFT DRIVE**  
From W Market north and west forming a circle and ending at point of beginning  
— Fairlawn School  
— Behoteguy Willis C  
— Seidel, Dr Urban D

**W Market intersects**  
— Vacant  
— VonGuten Christ W  
— Hoover Wm C  
— Kendall J Alexander rear Vacant

**MEDFORD AVE**  
From 1225 N Howard east to Dayton (North Akron)  
**Berwin ends**  
25 Wernecke Christian A  
31 Hughes Geo E

**MEDINA ROAD**  
Continuation of W Market from Sand Run rd west (Fairlawn)

**North Side**  
— Barringer Service Sta  
**Overwood rd begins**  
— Fairlawn Heights Co  
— Eaton-Handy-H Co  
**Whenton rd begins**  
— Fairlawn Hts Golf Club

**Revere rd begins**  
— Camp Henry H  
— Moon Alfred E  
— Moon Mrs Martha E  
— Davis Connel L  
2997 Fisher F Wm  
3009 Moorhouse R Wharton  
3017 Richards Howard B  
3023 Lott Horace H  
3053 Douglas Floyd W  
3061 Lange Chas H  
3067 Hay Thos  
3073 Sheppard Saml J  
3079 Wolcott Lewis C  
3085 Sucher Roy V

**Merrz blvd begins**  
3107 Rook John N  
3113 Specht Christian E  
3119 Specht E Ed  
3125 Wittwer Serv Sta

**Ghent rd begins**  
**South Side**  
**Devonshire rd begins**  
**Barber rd begins**  
2424 Wise W Oliver  
— Kilborn Karl B  
**E Fairlawn blvd begins**  
**W Fairlawn blvd begins**  
**Southwood rd begins**  
**Revere rd intersects**  
**Johnston rd begins**  
— Vacant

— rear Johaneck Joseph  
2940 Cline Russell V  
3000 McMullin Howard E

**Hampshire rd begins**  
— Ryan James T  
**Miller rd begins**  
— Vacant  
3132 Lang Jacob J

**MEDSKER**  
From 16 Stanton ave south (South Akron)  
1255 Walker Clair  
1259 Vacant

**Unopened to north of Cole ave**  
1263 Weaver Wm  
1267 Millions Richard  
1271 Justice Lloyd M

**MELBOURNE AVE**  
From W Market ext north to Garman rd, 1st west of Castle blvd (West Hill)

**East Side**  
21 Oburn Wm H  
33 Spallino Frank  
35 Zang Jacob M  
41 Henderson Rev Joseph E  
51 Olin Chas R  
55 Zeller Ernest J  
66 Sparks C Nelson

**Radeliffe ends**  
75 Wagner Lynn F  
81 Allen Clair H  
85 Sear Joseph C  
91 Keeney Arthur C  
96 Thomas Joseph jr  
101 Breiner Chas J  
105 Taylor Clyde D  
111 Swigart Clarence M  
115 Baldwin Lloyd L  
121 Hain Walter L  
125 Link Herbert E  
131 Pearce Paul C  
135 Norris Clarence J  
141 Schlueter Dr Simon A  
145 Lobach Titus B  
161 Foster Harry E

**Dartmouth ave intersects**  
186 Brennan Ralph E  
215 Patton Leslie V  
221 Jaffe Harry L  
245 Gleason E Arthur  
285 Myers Raymond J  
295 Layman Wm E  
309 Warnock James B  
325 Glancy Chas D

**West Side**  
32 Howes Robt T  
34 Wenger Oscar N  
44 Butler Dr Frederic S  
58 Sweeny Chas E  
66 Rampanelli John A  
76 Stuart Mrs Cora D  
82 Patterson Earl M  
92 Butler Dr Arthur S  
96 Carlson Chas N  
102 Wright Geo W  
106 Dunn Wilbur V  
112 Harvey Frank H  
116 Kelly Alfred C  
120 Smith Harvey E  
132 Lipps Clement C  
136 Austgen Mrs Lena  
142 Slocum Mrs Enid C  
146 Edwards David L  
166 Bradley Lester M  
172 Mearig J Fred

**Dartmouth ave intersects**  
182 Harig August H  
192 O'Hare Geo M  
226 Hamlin James E  
246 Nicholls Wm G  
260 Poole Joseph J  
276 Metzger C Harold  
290 Rainski Felix

**MELL AVE**  
From 56 Kirkwood ave west to Hamilton ave (Southeast)

**North Side**  
393 Thomas Fred  
395 Bellows Mrs Martha W  
391 Davis Wm Lloyd  
**South Side**  
404 Palmer Frances A

**MELROSE**  
From Ottawa ave north to Huguélet, 2d east, of Brittain rd (Goodyear Heights)

**East Side**  
521 Vacant  
527 Carlson Mrs Hannah B  
531 Ebenhack Harold E  
537 Emig Francis G  
547 McIntyre Claude P  
557 West John A  
561 MacWhinney Wm C  
**Tonawanda ave intersects**  
585 Castner Albert R

593 Chatterfield Ernest  
599 Hosey Isaac  
605 Vacant  
609 Foster Alfred

**West Side**  
512 Hickman John I  
522 Castner J LeRoy  
528 Moore Saml L  
532 MacDonald Alex J  
538 Redmond Carl T  
542 Clar Louis P  
548 Schreiner Geo R  
552 McCambridge David  
556 Coburn Fred L  
562 Willson, Joseph S  
**Tonawanda ave intersects**  
588 Price Sidney H  
592 Galleher Clarence H  
598 Cress John C  
602 Hall Gene L  
606 Novy Chas  
610 Bray Walter F

**MELROSE AVE**  
From Delaware ave west to N Portage path (West Hill)

**MELROSE AVE**  
(See Graham ave)

**MENTOR ROAD**  
From east of Merriman road west (West Hill)

**North Side**  
625 Remmy Mrs Ida M  
669 Koplin Walter S  
671 Dentous Harry A

**Royal ave intersects**  
701 Vacant  
715 Vacant  
725 Fritze Geo M  
731 Dice Jesse P

**Merriman rd intersects**  
**South Side**  
620 Barendollar Mrs Willa K  
— Iles Edward J  
— Vacant

630 Herbruck Geo P  
670 White M Carroll  
674 Haas Arthur W  
**Royal ave intersects**  
700 Selby Warren F  
728 Sutton Sidney W  
734 Lubke Henry G  
**Merriman rd intersects**

**MERCER AVE**  
From 969 Copley rd south (Perkins Hill)

**East Side**  
733 Huston F Carroll  
737 Roby Donald B  
741 Penrose Guy R  
745 Hickerson Frank B  
751 Kuhnes Emery L  
755 Hoover Chas R  
765 Adley Wm J

**Cadillac blvd intersects**  
829 Stanley Marshall C  
833 Tallis Saml  
843 Crawford Foster M  
853 Silverman Joseph

**Lawton intersects**  
891 Deutchman Jacob  
895 Klug Saml  
899 Weinberger Isidor  
903 Small John O  
907 Merkhoffer Joseph  
911 Fink Wm F  
919 Bee Buel W  
927 Berriman Wm  
931 Wilson Joseph  
935 Leasure Floyd W  
929 Nolan Carl L

**Slosson intersects**  
953 Hoagwood John C  
957 Kraatz Walter C  
967 Campanale Bert  
971 Willis Alvin S  
973 Hansen Percy G  
979 Cox J Harrison  
981 Howard Harold K

DON'T BORROW - BUY A CITY DIRECTORY

And Conserve TIME and MONEY

# FIRST INDUSTRIAL BANK of AKRON

INVESTIGATE OUR PLAN, IT HAS HELPED THOUSANDS OF AKRONITES

Mercer Ave

AKRON 1931, CITY DIRECTORY

Merriman Road

419

**SUNSET VIEW SUBDIVISION**  
 IS RESTRICTED TO MAKE BEST  
 MODERN RESIDENTIAL CONDITIONS  
**THE CENTRAL ASSOCIATED REALTY CO.**  
 403-404 OHIO BUILDING

885 Mintz John W  
 991 Gruver Kenneth A  
**Stoner intersects**  
**Fried ends**  
**Glenn ends**  
 1067 Carter James E  
 1071 Klach Michael  
 1075 May Raymond A  
 1079 Hunter Leroy J  
**Diagonal rd intersects**  
 1153 Weirtz Paul L  
 1157 Wood Clair F  
 1165 Thom Willis W  
 1169 Vallenduuk Albert C  
 1173 Crawford Roy E  
 1179 Rauschenberger Frank E  
 1183 Olin Robt R  
 1187 Rhodes Glenn W  
 1193 Boggrain Virgil E  
 1201 Freeman Clarence A  
**Misttoe rd ends**  
**West Side**  
 734 Derwort John M  
 750 Scherr Joseph  
 754 Crissing Merle W  
 764 Schaaf Chas L  
**Canillac blvd intersects**  
 806 Elgin Geo W  
 810 Hughes Danl E  
 814 Rice Frank  
 820 Hofsteter Merle  
 826 Keller Chas H  
 830 Ports Harry A  
 840 Ries Albert P  
 850 Englemann Otto A  
 856 Hogan Bright  
 866 Johnson Orval J  
 870 Ramsay Lindsay E  
 876 Antypas John  
**Lawton intersects**  
 900 Crawford Wm H  
 902 Mangan Esther C  
 906 Griffiths Glenn H  
 912 Polachek Saml  
 916 Stampfl Wm J  
 920 Houseman Paul E  
 924 Weis Leon D  
 928 Strezoff Geo S  
 942 Stegall Jesse W  
**Glosson intersects**  
 948 Skinner John H  
 954 Holliday John H  
 958 Shuy Reo W  
 962 Reisinger Michael  
 970 Ammann Fred  
 974 Stern Carl  
 978 Tapper Saml  
 982 Reyner Roy R  
 990 Holloway Harold S  
**Stoner intersects**  
 1024 Stauffer Roy A  
 1028 Vacant  
 1066 Incze Louis  
 1052 Gray Nelson F  
 1068 Vacant  
 1070 LaPointe Adolph G  
**Bellevue ave continues**  
 1092 Durbin Clayton J  
 1096 Trop Mrs Rose  
 1100 Hooley Kenneth R  
 1104 Eidmann Albert W  
 1108 Caroccia Danl  
 1112 Lowden Frank  
 1116 Lyons Geo M  
**Diagonal road intersects**  
 1174 Oplinger John O  
 1178 Stouffer Joseph C  
 1184 Sykes Paul S  
 1188 Gordon Saml J  
 1192 Palmerton Forrest E  
 1204 Sabo Frank  
 1208 Volke Fred

**MERIDIAN**

From 488 E Tallmadge ave  
 south (North Akron)  
 1025 DiSabato John  
 1017 Scalera Joseph  
 1013 Cetrone Valerio  
 993 Klasing Geo V

**MERRILL AVE**

From Seiberling east and west  
 (East Akron Terrace)  
**North Side**  
**Seiberling intersects**  
 1549 Cain Mercer F  
 " Balley James E  
 1553 Klaiiss Lloyd L  
 1557 Croft Oscar W  
 1581 Conner Melvin F  
**South Side**  
**Seiberling intersects**  
 1548 Lackett R Lee  
 1586 Knotts Forrest L  
**Essex begins**

**MERRIMAN ROAD**

From 553 W Market north-  
 west to city limits (West Hill)  
**East Side**  
 3 West Hill Dairy Store  
 " Allenbaugh Frank E  
 5 Kaase Co  
 7 Shechter Ben & Co  
 " Lindberg & Souers  
 9 Shechter Apts  
 " Shaver L Emerson  
 " Henson Kenneth B  
 " Heckerd Wm F  
 11 Rutledge Drug Co No 3  
**West Side**  
 21 Acme No 7  
 " Crawford Bros  
 31 Lantern Book & G Shop  
 " Brooks Harry M  
 35-39 Lincoln Bldg  
 35 Vacant  
 37 Pollock Louis H  
 " Riley Cornelius E  
 " Wallace Mrs Helen E  
 39 LeCharme Restaurant  
**Charlotte begins**  
 49 Arthur James C  
 51 Cahill Carl J  
 53 Vacant  
 55 Vacant  
 61 Cuthbert John R  
 73 Hart Anna C  
 75 Figush Mrs Ella N  
**Neal et begins**  
 85 Henry Leroy W  
**Morningside dr begins**  
 105 Reilly Joseph A  
 109 Fox Frank W  
 117 Reid James  
 119 Delmond Apts  
 " Graber Philip E  
 " Coulter Martin H  
 " McNeill Gordon I  
 121 Patterson Wm  
 123 Waldsmith Herbert E  
 127 Adams Homer W  
 127 1/2 Grigg Wilhite B  
 133 Temple Israel  
 " rear Torma Frank  
 143 Douglass Alger D  
 149 Olson Julius D  
 149 1/2 Overholtz Oscar O  
 151 Price Ray C  
 161 Barton Dr Herbert W  
 175 Hoyt Dr Walter A  
 181 Myers Mrs Nellie M  
 189 Schade James W  
 193 McDowell C Blake  
**Sillars ave begins**  
 209 Gibbs Harry H  
**Panadena ave begins**  
 241 Teeple Aaron G  
 245 Parker Geo A  
**Edgerton rd intersects**  
 265 Zook Geo F  
 273 Short Jay W  
 " rear Turner Mrs Robby D  
 279 Miller Lee R  
 283 Wetzel Henry A  
 289 Racke John  
 305 Kuhlke Martin D  
 311 Zintel Erwin H  
 315 Groves Harry C  
**Hilldale ave ends**  
 347 Gallagher Mrs Mary V  
 351 Spuller Richard X

**Welleley ave ends**  
 361 Davis Poncet  
 369 VanDix John A  
 371 Price Hugh B  
 381 Murdoch Prescott  
**Chitty ave ends**  
 407 Guren Saml B  
**Evergreen dr ends**  
 415 Bowes Wm J  
 455 Rockwell Frank J  
 467 Warden Mrs Ida M  
 483 Thornton Mrs Emma O  
**W Tallmadge ave intersects**  
 527 Polsky Richard M  
 543 Worsfold Chas E  
**Upper Merriman dr begins**  
 569 Clemmer Fred E  
**Ecton rd begins**  
**Mentor rd intersects**  
 681 West Mrs Ida M  
 695 Rishel John A  
 705 Voth Walter P  
**Palisades dr begins**  
 727 McCourt Patrick T  
**Sunnyside ave intersects**  
 771 Baer Jacob S  
 785 Crawford Robt K  
 795 Collins Wilfred H  
 841 Gardner Donfred H  
 871 Wilcox Mrs Della M  
 rear Riley Phillip  
 971 Myers Mrs Edith C  
 985 Robertson James G  
 " Reese Delbert  
 " Pettit Milton H  
 " Cox Elmer G  
 " Hinrich Chas H  
 " Vacant  
 " Herbruck Geo P  
 " Coleman Forrest G  
 " Theiss Paul E  
 " Yonally Harry R  
 " Blower Ernest S  
 " Blower Clarence A  
**N Portage path intersects**  
**West Side**  
 26 Hafner Carl  
 28 Glatte Frank F  
 36 Yeck Augustus  
 42 Holl Wm  
 " Samaha Geo C  
 44 Vacant  
 50 Davies Marlon  
 58 Marsh Mrs Rose J  
 66 Bunts Chas C  
 70 Bensley Mrs Minnie  
 72 Parker Mrs Fern C  
 76 Vance Thos H  
 80 Everhart Helen  
 " Persac Edward O  
 102 Bachtel Harvey J  
 110 Grant Mrs Ida A  
 124 Ross Mrs Florence A  
**Marshall ave ends**  
 168 Vacant  
**Kuder ave ends**  
 196 Gorbach John J  
 204 Smetts Mrs Mary A  
**Hawthorne ave ends**  
 214 Hawthorne The  
 " Chamberlain Karl S  
 " Buckingham Lisle M  
 " Runals Wm T  
 " Baker Harry M  
 " Osterstock Chas E  
 " Hanaver Patrick E  
 " Toot Thos  
 222 Stelling Herman F  
 226 Fender Wm  
 234 Snyder Nathan D  
 " Seelye Henry E  
 242 Morgan Dr. Marshal C  
**Primrose pl begins**  
 248 Malloy Mrs Rosina A  
 256 Mueller Mrs Olive E  
**Edgerton rd intersects**  
 266 Ehrman Geo L  
 270 Malamatins E J  
 " Kyriakides Harry A  
 276 Plant Wm D  
 280 Avery Willis F  
 282 Madden Patrick T

# THE DAUNTLESS PLUMBING & ELECTRIC CO. 18-22 E. State St. PHONE

## UNIVERSAL GAS AND STANDARD ELECTRIC RANGES FRANKLIN 8109

420 Merriman Road BURCH DIRECTORY CO'S Miami

290 Greenlese Alva G  
 296 Baughman Frank B  
 302 Grosjean Adam  
 318 Hahn Wm A  
 320 Snyder Harry L  
 330 Burrell Roger A  
 334 Harrison Marion M  
 340 Fenton Frank  
 344 Pearce Dr Roy G  
 354 Alexander Harry S  
 358 Yetter Estel H  
 376 Hildebrand J Aubrey  
 384 Freer Harry M  
 390 Metzler David A  
 402 Good J Edward  
**Metz ave begins**  
 414 Pockrandt Fred C  
 418 Mitchell Shirley R  
 424 Moore Clarence A  
 434 Pontius Park M  
**Hereford dr begins**  
 456 Cameron Augustus G  
 470 Noah Robt H  
 480 Noah Andrew H  
**W Tallmadge ave intersects**  
 514 Hemphill Rayburn W  
 524 Seymour Mrs Harriet J  
 534 Weber Dr John H  
 544 Stephens Wm  
 554 Vaughn Leland A  
 564 Knight John S  
 574 Charvoz Louis  
 584 Mather Nation O  
**Mentor rd intersects**  
 700 Eselburn Chas  
 724 Light Hugh M  
 730 Kraus Chas M  
 " Kraus C M Const Co  
 744 Thornton Darwin W  
**Sunnyside ave intersects**  
 758 Vacant  
 786 Grant Chas T  
 800 Robinson Bernard M  
 810 Hassenfue Dr John W  
 828 Groeneveld Herman J  
 844 Baskin Dr Chas L  
 856 McDonald Dr Danl M  
 866 Thaw Dr Robt F  
 874 Vacant  
 900 Slusser Clifton E  
 912 Cook Clarence E  
 936 Vacant  
 " rear Neal Milburn D  
 950 Denny A Wallace  
 960 Firestone Russell A  
**Mayfair rd begins**  
 1010 Litchfield Paul W  
 1030 Vacant  
**Eaton ave begins**  
 — Konarski Michel M  
**Alberta ave begins**  
 — Myers Ira E  
 — Blowers Frank A  
 — Wilsey Chas D  
**N Portage path intersects**  
 — Courtney Joseph  
 — Warren Rufus G  
 — Hill J I Juba

**MERTON AVE**  
 From north of 848 Fifth ave south (Southeast)

**East Side**  
 587 Tenney Forrest L  
 589 Pittman Robt A  
**Fifth ave intersects**  
 609 Szabo Frank  
 615 Pastis James  
 619 Bruce Albert M  
 623 Vacant  
 627 Lawrence James W  
 631 Wilson Donald C  
 635 Klever Otto  
 639 Cannon Elbert A  
 641 Gibbons James C  
**Unopened to E Crosier**  
 675 Vacant  
 679 Vereshack Louis  
 683 LeFever Leroy J  
 687 Nemath Geo W  
 691 Weller Robt R  
 695 Lorence Leopold S

699 Champe Chalmer C  
 703 Millison Dewey G  
 707 Gay John E  
**Baird intersects**  
 739 Winter Fred J  
 743 Howard J Harold  
 747 Artman John B  
 751 Zaratsian Kacheg  
 755 Zaratsian Harry  
 759 Musarra Natale  
**McKinley ave intersects**  
 791 Crawford Lester G  
 795 Bennett Clarence  
 815 Kremer Michael  
 819 Markey Albert J  
 823 Goodall Harry L  
 827 Hervol Emil  
 831 Jenkins Alba G  
**Lovers Lane intersects**  
 865 VanDyke Howard  
 869 Quinn Thos J  
 881 Green Walter T  
 885 Griffith Mrs Edna  
 889 Thomas John  
 895 Vacant  
 901 Keener Haymond B  
 " Nutter Cloyd G  
 905 Wallner Michael  
 909 Morricks John T  
 913 O'Connell James T  
 933 Hinton Clarence  
**Cole ave intersects**  
**Concord ave begins**  
 997 Balmer Christie A  
**Hunt begins**  
**Eva ave intersects**  
 1069 Rizzo Frank  
 1071 Vacant  
**West Side**  
 614 Scott James M  
 620 Leman John D  
 624 Haslett Edwin C  
 626 Hoytim John L  
 632 Horner Ira  
 636 Vacant  
 644 Dotson Mrs Dolly  
**Unopened to E Crosier**  
 676 Parker Harold F  
 680 Long Frank A  
 684 Toyaga Nick M  
 688 Sturm Raymond J  
 692 Cleek John H  
 696 Wright Chas C  
 700 Jelks John M  
 704 Harmon John R  
**Baird intersects**  
 744 Martin Chas  
 748 Scott Homer  
 752 Smith Hobart E  
**McKinley ave intersects**  
 808 Crawford Geo W  
 820 Clark Edwin  
 824 Vacant  
 828 Winkler Joseph T  
 832 Markey Anthony M  
**Lovers Lane intersects**  
 866 Maletish Geo  
 874 Groark John J  
 878 Sheller Foster L  
 882 Flanders Grant D  
 886 Rose Fred F  
 890 Braden Clarence R  
 894 Moskley Mitchell  
 898 Brown Elmer P  
 902 Wylie Homer F  
 906 Hatmaker Henry H  
 910 Goff Glenn R  
 918 Morgan Joseph B  
 920 Stewart Elmer F  
 922 Vaughan Paul D  
 926 Sweet Gordon H  
 930 Honeycutt Almer L  
 934 Miller Lester J  
 938 Morgan Hubert W  
 942 Ellis Mrs Rose L  
**Cole ave intersects**  
 958 Langbein Chas E  
 962 Williams Edward  
 982 Samples Albert S  
 986 Rheam Saml L  
 990 Covey Clement R  
 1010 Trachsel Lloyd I

1014 Ronk David C  
**Eva ave intersects**  
 — Polito Tony  
 " Piorello Joseph

**MERZ BLVD**  
 From 3085 Medina road north (Fairlawn)

**NETLIN AVE**  
 From 1006 W Market south to Jefferson ave (West Hill)

**East Side**  
**Rose blvd intersects**  
 45 Leavitt Mrs Sadie  
 49 Gullick John E  
 53 Vacant  
**Borton ave intersects**  
 81 Bissler Mrs Minnie M  
**Marvin ave intersects**  
 107 Anderson Gordon W  
 115 Ehmman Henry M  
**West Side**  
 — StSaviours Chapel  
 24 Otis Ellsworth E  
**Rose blvd intersects**  
 42 Breiner John W  
 46 Lambert Earl W  
 50 Auble Andrew  
 54 Seiberling Mrs F B  
 58 Heater Donald A  
 62 Sloan Arthur W  
**Borton ave intersects**  
 82 Gonder Mrs Evelyn A  
**Marvin ave intersects**  
 114 Tuholske Dr Morris C

**METZ AVE**  
 From 402 Merriman rd west to Highland ave (West Hill)

243 Work Olin C  
 239 Hilbish Russell W  
 235 Jones Webster N  
 229 Buxbaum Albert  
**Casterton ave ends**  
 225 Robinson Stuart L  
 219 Henderson Harold H  
 215 Griffiths Russell W

**METZGER AVE**  
 From 1008 W Bowery west (Southwest)

**North Side**  
**Schumacher ave intersects**  
 425 Pallage Walter F  
 433 Ayoup Saml  
 435 Hillegas Mrs Louise E  
 437 Metzger Peter G  
 443 Fresh Fred  
 " rear Fresh Fred  
 445 Vacant  
 449 Nemer Joseph  
**South Side**  
 422 Niam Michael  
**Schumacher ave intersects**  
 434 Kesterson J Bernard  
 438 Nemer Chas  
 " Skok Joseph  
 442 Plakson Wasil  
 " Welbel Harry C  
 446 Vaselov John  
 450 Badran Louis

**MIAMI**  
 From 128 McCoy south (Southeast)

**East Side**  
 539 Sanders Saml  
 Sheppard Mrs Mary  
 545 McDonald Oliver L  
 549-559 Gen Baking Co  
**Cross continues**  
 577 White Roy E  
 579 Boring Mrs Emma B  
 583 Vacant  
 585 Vacant  
 593 Epps Martin  
 609 West Mrs Daisy  
 615 Jones Wm  
 617 Artistic O I Wks  
**E Thornton intersects**  
 651 Portage W G Co

# THE AKRON GENERAL INSURANCE AGENCY COMPANY

174 South Main Street, HEMLOCK 5191 LIABILITY INSURANCE





You Can Increase Your Sales—By Using  
the Mails. Let Us Show You.  
165-171 North Union St. Phone Jefferson 2176



Miami

AKRON 1931 CITY DIRECTORY

Mildred Ave West

421

657 Stimac Saml  
661 Vacant  
665 Garcia Frank  
667 Topitgis Wm  
**Bodahely et begins**  
671 Smith Jesse  
" Mitchell Chas  
675 Valenti Joseph  
" rear Houser Engelbert  
679 DiBernardo Joseph  
" rear Ricca John  
683 Vacant  
685 Vacant  
691 Gipson Mrs Dollie L  
695 Loretto Saml  
697 Godo Stephen  
697½ Barber Peter  
699 Rick Mrs Mary  
699½ Reitinger Christ  
701 McGee John  
703 Bancak Isador  
703½ Balash John  
705 Williamson Frank  
" Brown Georgia  
**Kathlan et begins**  
709 Balogh Stephen  
715 Vacant Storeroom  
719 Vacant Storeroom  
**E Voris intersects**  
725 Gabor Martin  
**Kossuth et begins**  
743 Vacant  
745 Stokich Bakery  
" Stokich Mrs Danica  
" Stokich Donald E  
747 Smith Blair J  
**Anton et begins**  
749 Dobroski John  
751 Gabor Martin  
753 Vacant  
757 Palermo Joseph  
761 Yacono Joseph  
765 Durable Mat Co  
**Milhoff et begins**  
**Stetson et begins**  
775 Varrero James  
779 Koroncal John  
781 Vacant  
**E South intersects**  
807 Morris Warren E  
" Ward Clinton C  
811 Kozma Frank  
" Petrovich James  
" Herman Frank  
815 Nobil Jacob N  
" Lewis Chas J  
821 Zimmerman Anton  
" Szoke Joseph  
" rear Vacant  
829 Calla Vito  
" Erhard Reneldo A  
833 Lugire Joseph  
835 DiNapoli Joseph  
841 Crowe W Frank  
847 Anderson Rufus  
853 Scott Alexander  
859 Scott Conyer  
863 Zepko John  
**E Crosier intersects**  
875 Mason Chas  
877 Gilbert Frank  
879 Alter Edward L  
881 Toth Alex  
**Macklin et begins**  
885 Vacant  
889 Stephens Mrs Ethel  
" Richards Danl  
**Thyr et begins**  
893 Poole Clarence L  
" Heiser Melvin C  
899 DeSario Mrs Jennie  
905 City Dye Works  
**Gault begins**  
**West Side**  
**E Thornton intersects**  
680 A-I-G Fast Freight  
" Griffin Frank  
" Galloway Geo W  
682 Vacant  
686 Smith Matt  
690 Staudt Alex

692-702 Ak Mattress Mfg Co  
" San Hygiene Uph Co  
704 Donofrio Joseph  
708 Schmidt John  
712 Mavrak John  
**E Voris intersects**  
736 Armour Leslie  
738 Bridges Wm G  
" Young Joy  
742 Schilling Elias S  
" rear Kanter Geo  
744 Gable Geo  
746 Dibble Martin  
" rear Kozma Louis  
" " Pecht Mrs Katie  
748 Besenyodi Gaspar  
752 Depani Philip  
" Salvatore Joseph  
756 Kovach James  
" Vinciguerra Peter  
762 Phillips Michael  
" Harnick John  
764-6 Miami Boiler & M Co  
768 Emich John  
770 Stillo Philip  
772 Bell Joseph  
776 Bell Dominic  
780 Woodall Aubrey L  
**E South intersects**  
800 Wittek Mrs Anna  
802 Tukes Anderson  
802½ Vargo Joseph  
812 Gamble Vasile  
816 Schneiderman Saml  
828 Segedy Andrew  
**Miami et begins**  
834 Berenyi Stephen  
840 Harris Gus  
" Arnold Jewell  
" Arnold Nathan  
**Paul et begins**  
848 Plackovich Vaso  
850 Moldea Danl  
" Barbara Nick  
**Lydia et begins**  
854 Sanders Roy A  
" Lewis Mrs Gladys  
854½ Richards Harry  
860 Vacant  
864 Tamash Kosma  
**E Crosier intersects**  
876 Hardy Joseph  
886 Hughes Geo W  
914 Schulman A Inc  
**MIAMI COURT**  
From 828 Miami west (South-east)  
**North Side**  
111 Licata Frank  
109 Sam Varees  
105 Campbell John S  
103 Bland Johnson  
**South Side**  
112 Eaves John L  
110 Hazley Adam  
106 Braziel Chas  
104 Walker Isaac  
" McConico James S  
**MIDDLEBURY AVE**  
From 48 McNaughton north to  
E Buchtel ave (Northeast)  
**East Side**  
71 Feezel Chas  
87 Bittinger Wm E  
91 Disney Geo E  
95½ Anderson Hjalmer E  
99 Bixler Albert R  
103 Nelson John H  
109 McGunigle Stewart W  
113 Gilhooly Jack T  
117 Makar Peter  
123 Remalla Willis A  
127 Eisman Okey C  
131 Slocum Mrs Nellie L  
**West Side**  
66 Blair Mrs Bertha B  
72 Bachmann Joseph A jr.  
76 Merzweiler Albin  
80 Cardarelli James J  
86 McQueeney Mrs F M

90 Robinson Mrs Mary M  
96 Fox John J  
100 Pastis Gust  
104 Hagenbaugh Mrs Lena A  
108 Lampe Geo F  
114 Thompson Isaac G  
118 Gustafson Peter A  
122 Shamberger Wm T  
126 Loeber Fred W  
" Yenni Mrs Caroline  
130 Dinda Rev Joseph A  
138 Witwer Rollo C  
**MIDWAY**  
From west of 1631 Home ave  
east (North Akron)  
**North Side**  
**Home ave intersects**  
" Thomas Chesley G  
" Photo Laboratories  
**South Side**  
" Hansen Fred  
" Bower Edgar R  
**Home ave intersects**  
" Talkington Waldo G  
" Kimber Harold B  
**MIDWAY**  
From Garth ave south to  
Rainbow dr., 1st. east of Diagonal  
rd (Perkins Hill)  
**MILA COURT**  
From 1223 Louisiana av north  
(Kenmore)  
**East Side**  
2203 Merrell Cecll O  
2199 Green Ernest B  
2185 Vacant  
**West Side**  
2204 Snyder Chas C  
2200 Reinoehl Mrs Emma A  
2196 Davis Harold P  
2192 Pontius Ray H  
**MILDRED AVE**  
(East)  
From 937 N Howard east to  
Dayton (North Akron)  
**North Side**  
9 Oswalt Joseph B  
11 Stiles Robt W  
" Kirkland Mrs Angelyn R  
17 Carper Mrs Georgia P  
**Chalker intersects**  
**Avon intersects**  
**Berwin intersects**  
**N Main intersects**  
133 Mildred Apts  
" Callin Mrs Mary E  
" Michael Clarence H  
" Wilford Edward E  
" Colegrove Chester J  
137 Byassee Mrs Jane  
**South Side**  
14 Arnold L Earl  
16 Wilson James B  
**Chalker intersects**  
42 Peck Carlos E  
46 Brooke Wm H  
**Avon intersects**  
**Berwin intersects**  
110 Fritz Joseph M  
" Montgomery Gaylord C  
" O'Connor John C  
" Cox Geo W  
" Hopkins Carl L  
" O'Hara Sarah  
**N Main intersects**  
130 Quigley Hayes A  
134 Ingalls Herman R  
**MILDRED AVE**  
(West)  
From '934 N Howard west  
(North Akron)  
**North Side**  
13 Wagner John A  
19 McQueeney Frank A  
23 Ganyard Fred D  
33 Knapp Gubert F  
**Wall intersects**



**MORTGAGE LOANS MONTHLY PAYMENT PLAN**  
1099 SOUTH MAIN STREET PHONE Franklin 7195



**THE GUARANTEE TITLE & TRUST CO. ESCROWS**

- 41 Winebrenner Glenn A
- 47 Feicht Mrs Ella P
- 53 Walker John T
- 57 Kasburg Clarence H
- 59 Ebner Mrs Elizabeth M
- 63 Snedden David L
- Aberdeen intersects**
- 71 Feiber Mrs Emma M
- 73 Lees James S
- 77 Curtiss Mrs Emma J
- 81 Shaw Frank W
- 87 Hunter Joseph K
- 91 Spencer Frank C
- Carlyle intersects**
- 103 Brandy Wm
- 105 Walker Lucien A
- 107 Tavolieri Albert
- 117 Suddieth John L
- South Side**
- 18 Hoffmaster Warren C
- 20 Thomas Russell J
- 24 Hodson Edwin T
- 28 DeLisa Antonio J
- 30 Pickering J Lee
- Wall intersects**
- 44 Wagner John J
- 46 Kimes Howard S
- 48 Pietsch Chas A
- 50 Gillis Neil M
- 54 Moore John B
- 58 Grad John
- Aberdeen intersects**
- 72 Evans Clarence J
- 76 Vacant
- 84 Kunkler Mrs Mary F
- 88 Wilhelm Mrs Bessie M
- 92 Biasella Dominic
- Carlyle intersects**
- 102 Brainard Earl L
- 106 Zurbrick Lloyd R
- 110 Ittner Earl
- 114 Courson Geo F
- 118 Baer Mrs Ethel U
- 122 Gainer Ruick C

**MILES**

From 1118 Ackley south to 4th ave (Southeast)

- East Side**
- 149 Chobrada Stephen
- 155 Uplinger Peter T
- 157 Belanni Stephen
- 163 Plovayko Paul
- 167 Vacant
- 171 Bowers Grant C
- 175 Pramuk Andrew F
- 177 Addington Mrs Anna
- 177½ McLemore Robt L
- 179 Kormaromi Mike
- 185 Bednar Joseph
- 1st ave intersects**
- Unopened to 2d ave**
- 241 Brown Mrs Mary
- 245 Lacefield Dow
- " Windle Frank J
- 249 Reeves Arlie L
- " Wotring Mrs Amy
- 253 Parker Alvin C
- 255 Sears Earl R
- 257 Gilham Earl C
- 265 Vacant
- 275 McMasters Joseph E
- 277 Thompson Herbert H
- 279 Marek Paul
- 281 Dycus Albert T
- " rear Vacant
- 283 Gregg Aretus R
- West Side**
- 152 Ziegler Louis
- 156 Garcia Genaro K
- 160 Green Stephen
- 164 Johnston James E
- 168 Gryvnak John
- 172 Perez Fidel
- " Moran Peter
- 176 Tokich Mrs Mary C
- " rear Vacant
- 180 Ruman Michael
- 184 Kovac Frank
- 188 Kostolny Joseph
- " Polivka Joseph
- 192 Nottingham Howard

- 1st ave intersects**
- Unopened to 2d ave**
- 246 Ankney Michael K
- 248 Henline Emro A
- 252 Hurst Dallas G
- 262 Hanna Thos T
- 266 Vacant
- 266½ Aubenthal John L
- 272 Michael Raymond H
- 274 Hummel Benton E
- 276 Arnold Mrs Viola E
- " Pettinger Mrs Myrtle
- 276½ Timney Robt
- 278 James Burke
- " Hensley Wm I
- 280 Vacant
- MILL**
- (See Wingerter)
- MILL**
- (East)
- From 95 S Howard east to intersection of Union and Forge (Central)
- North Side**
- 7 Carls Andrew
- 7½ White Palace B Shop
- W in intersects**
- 35½ Central Hat C Shop
- 37½ Diamond B Parlor
- 37 Garden Grille
- 39 Bazley Cecil S
- " Gordon Isaac
- 41 Seiberling Rubber Co
- " Seiberling Frank A
- " Akron Oil Heating Co
- " Perry Beverly F
- " Canal Building Co
- " Ohio Goodyear S Co
- " Business Men's Ser
- " Hinman Mrs Mary D
- " Elandi Rita
- " Weigler Grayce M
- " Beauty Craft Solon
- " Browne Clement O
- " Lightfritz Clarence J
- " Spiritual Church
- " Rose Hall
- 43 Vacant Storeroom
- 45 Griner Zeno L
- Maiden lane intersects**
- 47 Kaase, Co
- 47½ Portage News Co
- 49 Rimer Mrs Geo
- 49½ Lies Dr M Dietrich
- " Goddard Studio
- 51 Doyle Mae
- " Babcock Mrs Leah M
- 53 Kaase's Dining Room
- " Kaase Restaurant Co
- 53½ Democratic Club
- 55 Peter John
- 55 Permanent S & L Bldg
- First Floor**
- " Permanent S & L Co
- Second Floor**
- " Shelhart J E
- " Permanent T Agcy
- Third Floor**
- " Hutchison Walter S
- " Maytner Joseph C
- " Frank & Ream
- " Schenz J Edward
- " Vaughan John R
- Fourth Floor**
- " Myers, D & W
- " Shaffer Raymond W
- " Broadway R Co
- " Rose Hill S Co
- Fifth Floor**
- " Esselburn & Ellis Inc
- Sixth Floor**
- " Drake Office E Service
- " Pattison Supply Co
- " Motz & Morris
- " Crawford Chester V
- " Lyder Dr Fred L
- S High intersects**
- 65-67 Buckeye Cycle Co
- " Buckeye Radio S Co
- 69 Griner Engrav Co

- 71 D-P-W Co
- 73 Smith Alden B Co
- " Bradstreet Co
- " Bradstreet' Adj Ser
- 75 Haberkost Otto J
- 75 Ohio P Music Sch
- " Noggle Millard
- 77 Doran J M & Co
- 77½ Bence Andrew J
- Wheeler lane intersects**
- 81-91 Universalist Church
- S Broadway intersects**
- 101 Windsor Hotel
- 103 Good Wm G
- 105 Vacant
- 117 Day Drug Co
- S Summit ends**
- S Prospect ends**
- 185 Shaeffer-Weaver Co
- 203 Glover Mrs Lois E
- 207 Wheatall Mrs Lillian J
- 209 Vacant
- 209½ Vacant
- 211 Vacant
- 211½ Hollen Mrs Stella M
- 221 Standard Oil Co
- S College intersects**
- 235 Cotter Warehouses Inc
- 239 Vacant Storeroom
- 245 Harper John W
- " Hargus Mrs Mary E
- 251 Vacant
- " rear Vacant
- 262 First M E Church
- 277 Odd Fellows Temple
- South Side**
- 2-4 Pierce E A & Co
- 6 Curtin Will T
- 8 Vacant Storeroom
- 10 Vacant Storeroom
- 12 Natl Blank Book & S Co
- 14 Sally Rose Hat Shoppe
- 16 Vacant Storeroom
- 18 Vacant Storeroom
- S Main intersects**
- 34 Lewis Jewelry Co
- 34 Buchtel Hotel
- " Strange T Jefferson
- 36 Louis & Louis
- " Buchtel Hotel Cleaners
- 38 Kottke Fred W
- 40 McCracken's Inc
- 42 Vacant
- 44 Slagle Harry S
- " Minute Lunch
- Maiden lane intersects**
- 48-50 Colonial Theatre
- 52 Vacant Storeroom
- 54 Clark A Kent
- 56 Colonial Shoe R Co
- 58 Vacant Storeroom
- S High intersects**
- 66 Vacant Storeroom
- 66 Mill-High B Parlors
- " Shesteck Joseph
- 68 Carter-Jenkins A Co
- " Marting E L Realty Co
- " Goodyear Overlook R Co
- " Kelley Richard P
- 70 Colonial Finance Co
- 72 Ak Citizens System Co
- 74 Brownell P & M Co
- 78 White Sewing M Co
- Wheeler lane intersects**
- 82 Charlie Mon
- 82½ Miller Helen
- 84 Vacant Storeroom
- 84½ Vacant
- 86 Stansfield Wilson A
- 86½ Bennett Wm H
- 88 Excelsior Stamp W Co
- 90 Kolb Fred L Co
- 90½ Vacant
- 92 Gridiron Restaurant Co
- " Gridiron No 5
- S Broadway intersects**
- 102 Jr Order Club
- " Mourey Fred J
- 130 Ry Ex Agcy Inc
- " Railroads
- 180-84 Gille Grocery Co

# ACME INSURANCE AGENCY SAVES YOU 30%

CENTRAL DEPOSITORS BANK BUILDING Phone HEmlock 1216

Mill East

AKRON 1931 CITY DIRECTORY

Miller Ave West

423

180-84 Commercial W Co  
 " Federal P & T Co  
 " Austgen Chas R  
 " Bergman J Edward  
**Lincoln begins**  
 196 Stanton Walter L  
 196½ Vacant  
 198 Vacant  
 198½ Vacant  
 200 Cratt Alex P  
 202 Eller Ruth  
 204 Holland Geo  
 206 Vacant  
 208 Rakich Mrs Helen  
**Price pt begins**  
 220 Cities Service Oil Co  
 " Lincoln Tire & R R  
 222 College Barbecue  
 226 Vacant Storeroom  
 228 Welker & Weil  
**S College Intersects**  
 Union Park

MILL  
 (West)

From 92 S Howard west to S  
 Canal (Central)  
**Ash begins**

MILLER AVE  
 (East)

From 1115 S Main east to  
 Grant (South)

**North Side**  
 11 Ritter Albert L  
 " Farmer Henry T  
 15 Vacant Storeroom  
 21 Vacant Storeroom  
 23 Pappas Gus G  
 25 Colson Thos  
**S High Intersects**  
 Railroads  
 65 Ace Coal Co  
 71 Standard S W Co  
 79 Penna Freight Depot  
 101 Hodge James  
**Swetzler ave Intersects**  
 191-99 Brown-Graves Co  
 201 Vacant  
 203 Brown-Graves Garage  
 219-25 Wadsworth Co  
 227 Eich Howard W  
 231 Sokol John W  
 235 Pfeiffer John  
 " Polkas Geo  
 " Fleury Adrian  
 239 Miller Mrs Mary  
 " Gross John  
 " E Miller Ave Coal Co  
 245 Clark Henry L  
 251 Thornton Isaac  
 255 Williams Suny  
**Bellows Intersects**  
 277 Matwiju Stephen  
 281 Heldt Konrad

**South Side**  
 14 N & M Garage  
 18½ Ambrose Lawrence C  
 18 Slauson A & T Co  
 20½ Ambrose Christopher U  
 20 Standard A Roof & F Co  
 Railroads  
**S High Intersects**  
 52 Baker Wm C  
 60 Tskeris Stephen  
 64 Pike James A  
 68 Vacant  
 66 Dennis Dale  
 70 Darkow & Son Inc  
 76 Fire Station No 8  
**Getz begins**  
 84 Fondas Arthur  
 90 Tskeris Stephen  
 92 Vacant  
 96 South End Machine Co  
 " General Radio S Co  
 100 South Ak Coal Co  
 " Liberty Highway Co  
 104 Cities Service O Co  
**Swetzler ave Intersects**  
 122 Vacant  
 134 Baker-McMillen Co

134 Cooper Wm & Nephews  
 148 Carmichael Con Co  
**Moore begins**  
 196 Bozo Stephen  
 198 Tomlin Anthony  
 " Vacant Storeroom  
**Andrus begins**  
 202 Silverman Mrs Mary  
 " Smulo Harry  
 204 Thompson Oscar  
 212 Geier Mrs Mary  
 222 Askew Willie  
 " Helm Ernest D  
**Marcy begins**  
 236 Fisher Geo H  
 240 Keller Joseph A  
 244 Vacant  
**Bellows intersects**  
 268 Michael Mrs Catherine  
 270 Russo John  
 274 Zsilli Peter  
 280 Ondas Jacob  
 284 Charney Michael  
 288 Simmons Saml J  
 292 Kozilino Mrs Catherine  
 294 Kuhajda Stephen

MILLER AVE  
 (West)

From 1100 S Main west to  
 Lakeside ave (South)

**North Side**  
 39 Hicks John T  
 41 Kyle David D  
 43 Vacant  
 45 Byrd Roy P  
 " rear Holladay Victor H  
 51 Royer Chas W  
 53 Hicel Clyde A  
 55 Kemmerling Thos  
 57 Holgan Chester  
 59 Bell Mrs Grace U  
 61 Holder Stonewall J  
 63 Lee Chas C  
 73 McBride Chas C  
 77 Heffley Rev Thos L  
 81 Miller Ave Ref Church

**Edison ave Intersects**  
 87 Jordan John H  
 91 Gardner Mrs Kate L  
 95 Dean Clark B  
 97 Vacant  
 101 Miles Harry R  
 103 Biggs Yale  
 107 Aubrey John  
 105 Allison Alexander  
 109 McCoy Boone  
 111 Koontz Geo P  
 117 Cox Philip E  
 119 O Neil Edward J  
 123 Vacant  
 125 Horn Esther R  
 127 Porter Warren J  
 131 Shull Mrs Emma  
 135 Mize Saml F  
 139 Myers Mrs Sophie  
 143 Rehm Mrs Sallie  
 145 Winebrenner Calvin A  
 153 Becker Mathew L  
 157 Cregan Edward  
 161 Vestal Thos B

**Princeton Intersects**  
 171 Stover Geo R  
 173 Keohane Dennis  
 177 McCarty Glenn F  
 183 Klinger John  
 187 Hann Harry H  
 191 Zucha Joseph L  
 195 Gephart Harry F  
 197 Denney Jay A  
 201 Gentner Joseph A  
 205 Besenyodi Gaspar  
 209 Ambrose Thos D  
 211 Eder Jacob  
 217 Larimore Mrs Cora E  
 225 Kline Warren S  
 " Schultz Stephen  
 229 Oberdorf Mrs Hanna  
 233 Smith Frank M  
 " Watson Coleman C  
 235 Hatcher Wm N  
**Victory intersects**

241 Hackerd Clarence E  
 245 Sasz Geo  
 249 Bakeman Bernard C  
 253 Stottler Forest L  
 257 Starnes James R  
 271 Vacant  
 275 Sweeney Patrick J  
 275½ Fryberger Glenn D  
 279 Mullins Ralph H  
 281 McCaskill Alexander C  
 " Bacon Chas  
 " rear Kittle Claude C  
 285 Weaver Roy M  
 287 Williams Geo E  
 293 Luther Harvey W  
 297 Vacant  
 301 Woodward James E  
 305 Stalder John E  
 307 Jenkins Thos A  
 311 Kliner Paul V  
 315 Quigley John  
 317 Darrow Floyd E  
 319 Crock Clifford E  
 " rear Crock Hollis M  
 " Summit Beach Park  
 " Sarchet Chas A

**South Side**  
 8 Industrial Mortgage Co  
 10 Estep Mrs Sadie D  
 16 Vacant  
 18 Wolfsberger Harley G  
 " Martin Stanley  
 " Shaffr James E  
 " rear Clark Wm B  
 20 Westfall Mrs Martha E  
 24 Vacant  
 26 Delaney Harry L  
 30 Barnes James T  
 32 McElhany James V  
 " Sederburg Ray  
 36 Barden Saml  
 38 Propst Luther T  
 40 Pickens Everett L  
 44 Arbie Margaret  
 46 Chandler James P  
 50 Schwalbach Clarence E  
 52 Vacant  
 56 Jones Mrs Myra  
 58 Vacant  
 60 Acuff J Edgar  
 64 Wells Albert R  
 68 Perry Henry  
 70 Vacant  
 74 Vacant  
 76 Posey Alpha F  
 80 Vacant

**Edison ave Intersects**  
 88 Sturm Mrs Catherine  
 " Roberts Mrs Elizabeth  
 90 Kaufman Mrs Ada  
 92 Cowan Creed B  
 98 Benn Mary  
 104 Pritchard Will  
 108 Henry Geo J  
 108½ Vacant  
 110 Smith Jennings B  
 114 Howland Karl B  
 116 Collins Joseph A  
 118 Vacant  
 120 Harpley Wm H  
 124 Blair Geo W  
 130 Stokes Mrs Catherine A  
 136 Spivey Brady Q  
 140 Heminger Wm E  
 144 Hedrick Theodore R  
 146 Errington Percy L  
 150 Ford Richard I  
 156 Harpley Wm J  
 158 Davis Mrs S Mae  
 162 Seese Jay B

**Princeton intersects**  
 172 Hollander Herman H  
 178 Russell Audie L  
 182 Zakely Frank  
 186 Gerhart Roy B  
 188 Rooming House  
 190 Larch Mrs Ollie D  
 194 Hov John L  
 198 Kittle Earl A  
 202 Brown Glenn W  
 206 Huffman Kenneth I  
 208 Hatfield Griggs O



CHARVOZ "Roll of HONOR", CHEVROLET INC.  
 275 East Market St. Phone Jefferson 3141



CONSULT US ON MODERN PLUMBING AND HEATING. See our List of Satisfied Patrons  
**THE AKRON PLUMBING & HEATING CO.** 73 WEST EXCHANGE ST.

# DAY DRUG STORES

AKRON'S 24 ORIGINAL CUT RATE DRUG STORES

424

Miller Ave West

BURCH DIRECTORY CO'S

Moeller Ave

THE COMMERCIAL PRINTING & LITHOGRAPHING CO.  
 SALES PROMOTION AND DEALER HELPS

212 Thompson Arthur H  
 218 Papp Mrs Josephine  
 222 Hardesty Geo S  
 228 Sweeney Thos F  
 232 Blake Bruce S  
**Victory Intersects**  
 242 Crockett Emmet J  
 246 Lowry Ernest O  
 252 Lowe Louis W  
 258 Boylan Harry A  
 264 Blocher Clifford L  
 268 McLaughlin Arnold K  
 270 Dickerhoof Frank B  
 274 Jackson Wm T  
 282 Sunderland Lew W  
 286 Sheets Leslie G  
 " Carpenter Bernard E  
 " Tenny Raymond J  
 " Rooney Edward J  
 300 Wasson Archie B  
 304 Vacant  
 308 Cook Carl R  
 312 Dungan John R  
 " rear Crb John R  
 " Bradley Delbert E  
 316 Walsh Michael E  
 320 Vacant  
 324 Weaver Eugene C  
 328 Stofor Joseph  
 332 Vacant

**MILLER ROAD**  
 From Medina road south, 1st west of Hampshire rd (Fair-lawn)  
 — Workman Carl A

**MILLHOFF COURT**  
 From 765 Miami east to Wash-ington (Southeast)

**North Side**  
 145 Nemeth John K  
 147 Vargo John  
 149 Vacant  
 151 Vacant  
 153 Vacant  
 155 Ferreri Chas  
 157 Horwath Mrs Katie  
 159 Vacant  
 163 Kish/Mrs Sophie  
 165 Vacant  
 167 Vacant  
 169 Kjrally Joseph  
 171 Oravec Geo  
 173 Meszaros John  
 175 Rittman Stephen  
 177 Vacant  
 179 Vacant  
 181 Vacant  
 183 Grady Jerry J  
 185 Pavlic Vincent  
 187 Biggs John  
 189 Ravenscroft Harvey E  
 191 Revay Stephen  
 193 Holzer John

**South Side**  
 132 Golubich Kazmar  
 " Lazaro Cecil  
 134 Karmenti Mrs Sophie  
 136 Monti Gaetano  
 138 Pall Giba  
 140 Purda Michael  
 " Hollo Mrs Anna  
 142 Guyas John  
 144 Vacant  
 146 Vacant  
 148 Andrasko John  
 150 Vacant  
 152 Regallis Adam  
 154 Homan John  
 156 Versiackas John  
 158 Savage Michael  
 160 Deventure Mrs Mary  
 162 Vacant  
 164 Vacant  
 166 Vacant  
 168 Vacant  
 170 Vacant  
 172 Triolo Lawrence  
 174 Vacant  
 176 Vacant  
 178 Csonka Stephen

180 Bilandzia Joseph  
 182 Vacant  
 184 Makarevich Peter  
 186 Baranek Emil  
 188 Miljak Jack  
 190 Vacant  
 192 Vacant  
 194 Vacant

**MILLWAY**  
 From 2144 Manchester rd west (Kenmore)  
 570 Vacant  
 573 Vacant  
**Alta begins**

**MILTON**  
 From 645 S Arlington east (Southeast)  
**Arden pl intersects**  
**Chittenden Intersects**  
 1168 Schreffler Edward C  
**VanEverett ave intersects**  
 1196 Reese Frank J  
**Roscoe ave intersects**  
 1215 Yanosik Paul

**MINEOLA AVE**  
 From 1398 Della ave south to Stadelman ave (West Hill)

**East Side**  
 477 McGowan Mary E  
 483 Morr Clarence S  
 489 Ormsby Fred R  
 495 DeLuca Thos  
 501 Vacant  
**West Side**  
 478 Mingle Wm C  
 484 Baker Paul C  
 490 Cole Frederick M  
 502 Lauer Martin P

**MINERVA PLACE**  
 From 750 Garth ave south (Perkins Hill)

**East Side**  
 623 Vacant  
 629 Elliott Avery H  
 633 Kelley Quinvy C  
 637 Gustely Paul P  
 641 Butcher Chas E  
 645 Vacant  
 649 Prentice Shellas R  
**West Side**  
 634 Evensen Andrew J  
 638 Ernest Olin L  
 642 Martin Thos J  
 646 Dreese Mark A  
 650 Andrews Percy J  
 654 Giebenrath Louis  
 658 Soderstrom Ausgar N  
 660 Reed Dr Wayne C

**MINNIE COURT**  
 From 713 Allyn east (South-east)

379 Turkle Floyd C  
 383 Hazel Ralph G  
 387 Witmyer Chas J  
 389 Lynn Earl L  
 " Bott David  
 393 Modesitt Chas J

**MINORDY PLACE**  
 From 1041 6th ave north (Southeast)  
 459 Swank John W  
 455 Welch Saml H

**MINOTA AVE**  
 From 1136 S Arlington west (Southeast)  
 945 Vermillion Gomer D  
 913 Brewer Wiley W  
 909 Brewer Vernon C  
**Sylvan ave intersects**  
 952 DeMyer Thos F

**MIRIAM**  
 From 135 Berkley ave east (East Akron)  
**Berman ends**  
 1252 Vacant

**MISSION DRIVE**  
 From 1566 Girard south (Fire-stone Park)

**East Side**  
 235 Gay Foster A  
 229 Pade Max H  
 223 Warner Carey  
 217 Evans Clair W  
 197 Windsor John F  
 191 McKown Everett E  
**E Wilbeth rd intersects**  
**Unopened to Glenmount ave**  
**Larch ends**  
 353 Thorn Ustes C  
 357 Patterson Harvey H  
 361 Brink Wendell H  
 365 Newkirk Chester E  
 369 Krumrine Ralph E  
 371 Farley Chester L  
**West Side**  
 220 Danison Joshua G  
 216 Stear Arthur L  
 212 Paris Nick  
 210 Hubn Geo L  
 208 " " " " " Bert O  
 198 Sell D Henry  
**E Wilbeth rd intersects**  
**Unopened to Glenmount ave**  
 342 Till Henry  
 346 Callin Geo W  
 354 Wilde Bernard H  
 358 Schneider Joseph  
 366 Cormany Geo W  
 370 Means Silas W  
 374 Phillips Thos R  
 380 Pugh Harry E

**MISTLETOE ROAD**  
 From 980 Diana ave west to Mercer ave (Sherbondy Hill)

**Belleflower rd ends**  
 782 Sedir Anthony  
 786 Cormany Guy B  
 796 Bennett James A  
**Herman ave intersects**

**MITCHELL COURT**  
 From 261 Eastland ave east (Northeast)

1111 Armour David  
 1113 Armstrong Lucius S  
 1115 Ray Arthur  
 1106 Wilfong Henry B

**MODENA DRIVE**  
 From Jenkins blvd south, 1st east of S Arlington (South-east)  
 — Falco James

**MOELLER AVE**  
 From 516 Campbell south to W Thornton (Southwest)

**East Side**  
 915 Oberst Peter  
 919 Rinella Saml  
 923 Matulewicz Peter  
 933 Ulatowski Edward  
 925 Wasity Carl  
 929 Strawn Warren L  
 953 Gutowski Mrs Catherine  
 — Lane School  
**Howe intersects**  
 993 Bennett Wm E  
 997 Wilder King F  
 1003 Williams Harry  
 1009 Wheeler Harry  
 1013 Folweiler John  
 1017 Trunko Mrs Julia  
 1023 Kusnyer Andrew  
 1025 Reed Chas M  
 1029 Maust Wm J  
 1031 Turner Aaron A  
**West Side**  
**Howe intersects**  
 980 Moeller Mrs Louise

RAILROAD J. J. BREEN FRONTAGE  
 403 Ohio Building Phone FR-9816

984 Dudich Mrs Marie P  
988 Thompson Ralph H  
990 Neiger Hugo  
994 Friedlein Harry H  
1000 Schoch Joseph  
1004 Zaiser Elmer F  
1008 Pittenger Wm J  
1012 Richard Amos A  
1016 Archer Willard L  
1024 Willey Jasper N  
1020 Crimmin Thos F  
1034 Weaver Ernest E

**MOFFAT PLACE**  
From 66 Goodyear blvd south (East Akron)

**East Side**  
83 Vacant  
81 Vacant  
77 Vacant  
77 1/2 Vacant  
76 Truman Mrs Laura  
75 1/2 Vacant  
73 Vacant  
73 1/2 McCoy Chas M  
71 1/2 Vacant  
71 Vacant  
**West Side**  
74 Rife Chas  
70 Vacant  
68 Keese Mrs Hattie  
66 Riddle James A  
66 1/2 Vacant  
64 1/2 Sypherd Floyd E  
64 Vacant  
62 Vacant  
62 1/2 Vacant  
60 1/2 Vacant  
60 Vacant  
58 Vacant  
58 1/2 Alton Joseph E  
56 1/2 Vacant  
56 Vacant

**MOGADORE AVE**  
(See Hillman Road)

**MOGADORE ROAD**  
(See E Market N)

**MOGADORE ROAD**  
(Ellet)  
(See Albrecht ave)

**MOGADORE TRAIL ROAD**  
(See Trenton Road)

**MOHAWK AVE**  
From Chippewa ave north, 1st west of Brittain rd (North-east)

**East Side**  
475 Johnston John W  
481 Holman Arlie W  
485 Proffitt Frazier J  
491 Nystrom Edward G  
501 Morganstern John E  
**Ottawa ave intersects**  
515 Clemmo Henry W  
519 Bozzelli Michael  
523 Enlow Homer E  
527 McCray Andrew W  
531 Zinn Perry P  
535 Scott Joseph I  
539 Beavers Ray L  
545 Brunner Chas F  
551 Harper Reuben B  
555 Clapsattle Clive H  
571 Finney Ralph B

**Tonnawanda ave intersects**  
585 Campbell Wm M  
595 Dobson Harry S  
621 Hines Wm H  
625 McGowan Rev James M  
631 McGuire Mrs Belva L  
635 Clark Frank M  
651 Simms Walter C  
661 Fulvimari August  
665 Lansberry Hollie J  
669 Marvin Harley L  
685 Johnson Wm P  
695 Shilts Geo W

**- Onondago ave intersects**  
753 Williams Geo  
**Osage ave begins**  
**Eastland ave intersects**  
**West Side**  
476 Thompson Edward C  
482 Kline Lonnie L  
488 Fiber E Paul  
492 Antonovich Stephen  
496 Goudy Roy M  
500 Warren Elijah

**Ottawa ave intersects**  
516 Blake Hugh O  
522 Dorman N Edwin  
526 Brenfleck M Albert  
532 Hunter Lloyd D  
**Niagara ave ends**  
546 Bellamy Frank  
552 Viall Carl S  
560 Helmann Herbert B  
570 Danford Thos W  
**Tonnawanda ave intersects**  
582 Scherer Ernest R  
586 Richards Ira W  
612 Gibbs Marvin H  
616 Deem James W  
636 Blake David W  
640 Cain Raleigh E  
650 Bergstrand Ray B  
656 Lucas Lewis L  
666 Zivanov Mrs Anna  
670 Brown Timothy M  
676 Lansberry Harvey T  
680 Thomas Floyd R  
**Onondago ave intersects**  
**Eastland ave intersects**  
810 Price John W

**MOHICAN AVE**  
From 1305 Ottawa ave north (Northeast)

**MOLANE AVE**  
From Greenvale ave north to Garman rd (West Hill)

**MONROE**  
From 570 Bell west to Edgewood ave (Southwest)

**North Side**  
327 Houser Matthias  
331 Morrison Mrs Margaret  
335 Robinson Harry F  
339 Vineyard Mrs Mary  
343 Selby Don L  
**Douglas intersects**  
371 Nicholls Eli  
375 Fiscus Stanton C  
**Rhodes ave intersects**  
405 Tapper Frank  
407 Portman Harold  
411 Aitken Alexander Y  
**South Side**  
336 Rogers J Frank  
340 Spitaleri Nunziato  
346 Knowles Thos T  
350 Rettig Karl  
**Douglas intersects**  
364 Peyakov Steve  
368 Ashbourne Thos H  
370 Tompkin John F  
**Rhodes ave intersects**  
410 Gonder Dr Frank Z  
412 Weinberg Joseph  
414 Auerbach David

**MONTANA AVE**  
From 2110 9th S W west, to 12th S W (Kenmore)

**North Side**  
717 Dowling Don P  
721 Paradis Arthur W  
727 Kaser Wm L  
731 Forsch Myron J  
733 Lowe Cloaten J  
735 Santee Laphy J  
741 Cole Mrs Ida C  
749 Hadden Chas D  
755 Bolender Russell G  
759 Jenior Wm L  
763 Whitehead Mrs C Rose  
767 Vacant  
773 Tate Thos M

777 Samples Thos D  
781 Witwer Mrs Emma  
**South Side**  
722 McLean Harold O  
725 Vacant  
734 Shumway Geo F  
10th S W continues  
11th S W continues  
788 Hoey Edward

**MONTGOMERY**  
From John Land ave north (Northeast)

**Smith Farm ave intersects**  
**Tonnawanda ave intersects**  
545 Welsh Frank J  
**Arnold ave intersects**  
563 Woody Geo  
567 Conner Cecil W  
569 Phillips Albert D  
575 Vacant  
579 Slater Roy E  
**Kinzle ave ends**

**MONTROSE AVE**  
From 291 Lookout ave north to E Glenwood ave (North Akron)

**East Side**  
301 Jacoby Joseph  
307 Persing Paul  
315 Jenkins Leon J  
319 Casey Lawrence W  
323 Yahner Albert E  
327 Kerr John T  
337 Joyce Mrs Virginia D  
351 Luneman Herbert J  
**Central way intersects**  
369 Drongoski Chas jr  
**West Side**  
298 Linsalata Philip  
302 Polumbo Raphael  
306 Brown Geo W  
312 Derson Carl B  
316 Endlich Elmer  
320 Brown Joseph  
324 Parker Harry W  
328 Hoffman Elden C  
332 Graim Chas E  
338 White Edward C  
342 McFarland Glenn A  
346 Lowery Homer H  
**Central way intersects**  
356 Flasco Mike  
372 Hadaway Ernest H  
374 Caruso Patsy  
376 Sylvester Angelo D  
388 Munson Glenn S  
392 Timmons Wm V

**MOODY**  
From Newton north, 1st east of Leeds (Northeast)

**Ripley dr intersects**  
676 True Ray L  
**Income dr intersects**  
725 Weldon James B  
746 Gosnell John O  
751 Denny Clifford H

**MOON**  
From 590 Euclid ave south to W Barges (Southwest)

**East Side**  
629 Sweet Leo M  
" Stern David N  
633 Bober Nathan  
" Lomat Chas  
637 Seimoncluk Nick  
639 Jackson Andrew  
643 Newberry Mack  
645 McQueen Claude  
649 Lewis Wm  
**Enter ave intersects**  
665 Vacant  
669 Berman Jacob  
" Ekus Saml  
Zapiller Mrs Ida  
673 Sarich Nick  
679 Griswold Alva B  
681 Kantrovitz Max  
" Orel Mrs Ida

TAKE YOUR OLD DIRECTORY HOME THE FAMILY WILL APPRECIATE IT

# TAWNEY'S ICE CREAM COSTS WONDERFUL NO MORE

426

Moon

BURCH DIRECTORY CO'S

Moreland

- 681 Levy Morris  
Rader Isaac  
685 Rosenthal Meyer  
687 Leff Leo  
689 Kraus Nathan  
" Ovshinsky Benj  
693 Sheinberg Saml  
695 Sugar Harry  
697 Folb Harry  
699 Liberman Myer  
725 Vacant  
729 Stem Ray W  
731 McLean Clarence E  
733 Shriver Mrs Myrtle B  
741 Root Amos B  
745 Richmond Eugene  
749 Weissling Henry  
753 Witner Edward  
759 Detweiler Virgil G  
" Bryan Mrs Alice  
763 Hervey John C  
767 Vacant  
769 Vacant  
771 Moon Street Garage
- Wooster ave intersects**  
807 Wooster S M & R Co  
811 Davis Geo E  
817 Myers Mrs Mary C  
823 Young Geo  
825 Carrier Eldo  
829 Gatain Mrs Martha  
833 Wolfand Jullius  
835 Rhodenbaugh H A  
837 Schaaf Martin
- West Side**  
634 Glass Chas  
" Stein Mrs Lena  
638 Obradovich Nick  
642 Collier John T  
646 Greenberger Jacob  
" Sabgir Saml  
650 Murari Geo  
" Markley Wm P
- Eastern ave intersects**  
653 Shapiro Harry  
662 Pastuck Harry  
" Young Stephen  
666 Gutson Saml  
670 Kuchensky Wm  
672 Johnson Nero  
674 Bamonte Luigi  
678 Brown Morris B
- Bellevue ave begins**  
716 Fishel Bert H  
718 Gelger John  
728 Fink Solomon M  
" Strachan Alex  
" Kodish David  
" rear Bobrowsky K  
732 Swedler Saml  
736 Novak Michael J  
740 Lehenberg Max H  
744 Felstein Benj  
746 Hemmerly Adam  
748 Stewart Austin L  
752 Weintraub David  
756 Freeder Mrs Anna  
760 Murphy Lumber Hdw Co  
766 Grill Alfred  
768 Wolesslagel John C  
770 Hersman Milton E  
770 1/2 Reinert Chas  
772 Lewis Leslie A  
772 1/2 Vacant  
776 Hewett Clarence H.
- Wooster ave intersects**  
" The Stadium

**MOON DRIVE**  
From 511 E Exchange north  
(Southeast)

- East Side**  
373 Sloan The  
" Schanbacher Mrs Julia  
" Piper Raymond W  
" Guiney Ellwood W  
367 Gorman The  
" Fretz Harry  
" Benfer Granville C  
" Sedore Fred R  
" Campbell Wm

- West Side**  
376 Vacant  
374 Heskett Harold H  
372 Tobias H Dewey  
370 Lease Mrs Edith  
366 Ports Elton W  
364 Andrews Donald H

**MOORE**

From 180 E Miller ave south  
(Southeast)

- East Side**  
1131 Abner Mrs Clara  
1133 Vacant  
1143 Vacant  
1147 Walker Mrs Rose  
1151 Patton James  
1157 Milton Clyde  
1159 Browner Mrs Myrtle  
1163 Rushin Chas  
1167 Ayers Robt H  
1169 Latson Zack  
1175 Sajba Paul  
" Cirner Andrew  
" Wolf Danl

**Steiner ave intersects**

- 1201 Cooper James  
1203 Coats Robt  
1205 Harper Fred  
1209 Moss Elijah  
1207 Vacant  
1209 1/2 Brown Robt  
1207 1/2 Hamilton Mrs Cora  
1207 1/2 Lucas Edward  
1211 Nelson Mrs Leona  
1211 1/2 Adams Mrs Lela M  
1213 Vacant  
1213 1/2 Stackhouse Wm  
1215 Hudson Joseph  
1219 Rosca John  
1221 See Roy E  
1227 Valea Mrs Anna  
" Sabo Mrs Flora  
1229 Davis Solomon

**Stanton ave intersects**

- 1245 Piros Fred  
1249 Vacant  
1251 Orgin Joseph  
1255 Todoroff James  
1259 Sweet Mrs Catherine  
1263 Bzedushny Jack  
1265 Marhevsky Stephen  
1269 Benyi Joseph  
1275 Magyar Geo  
1279 Woods Henry E  
1281 Cameron Garrett M  
1283 Dettling Louis F  
1289 Isaac Joseph C  
1291 Negru Louis  
1295 Repair It Right Garage  
1297 Selezan Geo  
" Barr Goldie  
1299 Zerr Eugene  
1305 Horvath Joseph  
1311 Neidert John  
1315 Fisher Chas P  
" Myers Joseph  
" McAnulty Stanley S  
1317 Taylor Benj B

**Cole ave intersects**

- 1339 Vacant  
1343 Leuca Geo  
1349 Smallwood John L  
1351 Loskos Louis  
1353 Bulzan Lawrence F  
1357 Erwin W Emil  
1363 Burk Toby H  
1369 Nettling Henry  
1371 Hofer Ernest  
1375 Balaj Chas  
1379 Tedesco Gus  
1383 Motley Wm H  
1387 Gathergood Mrs Ella  
1391 Snyder John A

**Leora ave intersects**

- Unopened to Brighton dr**  
**E Archwood ave intersects**  
**E Mapledale ave intersects**  
**Ido ave intersects**  
**E Brookside ave intersects**  
1585 Phillips Mrs Ella F  
1589 Phillips Wilmer M

- West Side**  
1214 Lollis Isaac J  
1216 Sladie John  
1220 Koci Eli  
1224 Mutz Matthew  
1226 Heflin Ellis  
1228 Crocker James J  
1230 Adams Norman A  
1236 Smith John B

**Stanton ave intersects**

- 1244 Vacant Storeroom  
1246 Lup Nick  
" Morari Geo  
" Chuchu Mrs Florence  
" Onetis Nick  
" Maris Joseph  
1248 Vacant Storeroom  
1250 Maples Willie M  
" LaBarge John W  
" Besa Joseph  
" Johnson Jesse  
" Borza Theodore  
" Yesensky John  
1252 Vacant Storeroom  
1256 Cucu Dionise  
" Fair Nicholas  
1258 Hersley Wm B  
1262 Kolarik John  
1266 Dobrnik Joseph  
1268 Ventura Joseph  
1270 Gerikociu Anastasi  
1274 Paul Philip N  
1276 Jones Stephen T  
1280 Guban Stephen  
1282 Sriski Roda  
1284 Eros James  
1286 Halman Geo  
1288 Dobrin Joseph  
1294 Lucan John  
1296 Dimoff Michael  
1298 Josephic Joseph  
1302 Kisvardai Stephen  
1306 Meyers Philip  
" Cutright Floyd M  
1310 Vacant  
1312 Vacant Storeroom

**Cole ave intersects**

- 1348 Deavers John H  
1356 Meyer Wm A  
1358 Wyle Harry S  
1364 Aleksin Vikintie  
1368 Erwin Chas  
1372 Townsend James  
1378 Woods Henry E  
" Cottle Ralph H  
1380 Subaczh Matt  
1384 Vacant  
1386 Combs Carl D

**Leora ave intersects**

- Unopened to Brighton dr**  
**E Archwood ave intersects**  
1500 Vacant  
**E Mapledale ave intersects**  
**Ido ave intersects**  
**E Brookside ave intersects**  
1590 Marschner Edwin D

**MORaine AVE**

From 617 Dan east to Home  
ave (North Akron)

- 597 Davidson Jacob W
- Damon begins**  
627 Jones Frank H  
" Schermesser Alphonso  
631 Mackey Roy D  
635 Hall Robt C  
639 Eads Everett R  
643 Eads Ezra L  
659 Roesner Fred H  
666 Maline P S Storage Bldg
- Davis begins**  
703 Schuck Clarence J  
705 Murphy Mrs Estelle F  
721 Wenning Geo W  
729 Mitchell Chas K  
731 Schlitt John  
741 Cunningham Newton L  
745 Coontz Clark R

**MORELAND**

(See Westmoreland terrace)

**THE PETTITT BROS. HARDWARE CO. Blackstone 1214**  
26 NORTH MAIN STREET

**"PERFECTION" CLOTHES  
FOR BOYS**

**KOCH'S 111 SOUTH  
MAIN ST.**

Moreley Ave

AKRON 1931 CITY DIRECTORY

Morning View

427

**MORELEY AVE**

From 1160 Delta ave south to  
Copley rd (West Hill)

- East Side**  
457 O'Donnell John A  
463 Thomas John A  
469 Werts Russell E  
475 Brightman Ralph W  
481 Whitmore Frank E
- Stadelman ave intersects**  
499 Mercer Lester H  
505 Bryant Chas E  
509 Elwell Carl E  
515 Levering Harry F  
521 Carr Wm J  
527 Hoover Dr Nelson S  
533 Hoofman Aubrey L  
539 Palmer Henry F  
545 Laughlin T Clarence  
549 Strenick Grant G  
555 Cassley Wm J  
561 Frankenpohl Ewald  
567 Herwig Dr Theodore C G  
573 Hager Chas S  
577 Whitelaw Saml C  
589 Collier Mrs Catherine  
593 Mueller Robt E
- Peckham intersects**  
615 Appleby Ralph B  
633 Peterson Lester C  
639 Tabarella John  
649 Groff Philip K
- Orrin intersects**  
681 Minder Fred L  
687 Barnes Mrs Electa  
691 Towell David J  
707 Rolph Fred H
- West Side**  
452 Dietz Mrs Amanda  
458 Willems Henry E  
464 Crain Homer E  
470 Belden Don A  
476 Bowman Byron W  
482 Duke Clarence L  
488 Clapp Wm M
- Stadelman ave intersects**  
504 Myers Forrest D  
522 Albrecht Harold R  
528 Wood Harold N  
534 Rossen Henry A  
540 Heck Henry C  
546 Dutt Robt O  
550 VanDorn Harry M  
556 Toothaker Fred E  
562 Burrell Walter W  
568 Sewell J Luther  
574 Cook Lewis F  
580 Sloop Leland V  
584 Prislinger Ignatius  
590 Reinberger Clarence T  
594 Smith Frank F
- Peckham intersects**  
610 Krahmann Fred W  
622 Jones Harriet M  
634 Neuwirth Joseph J  
644 Pulver Bruce N  
654 Yoss Geo W  
660 Hessong Robt G
- Orrin intersects**  
688 McFarland Harold H  
708 Lotz Madison C

**MORGAN AVE**

From 1011 Grant east (South-east)

- North Side**  
355 Shunk Latex P Inc  
481 Enright Lumber Co
- Brown intersects**  
537 Solomon John T  
541 Shick Harry F  
" rear Strawn Benj L  
547 Howard Frank  
551 Feduniak Harry  
555 Logan Geo W  
" Dotson Robt S  
559 Ukrainiec Nick  
" rear Kiemik Felix  
563 Hough Milton E  
567 Ilchyshyn Andrew  
581 Flnta Joseph  
583 Sachany Joseph

- 583 Vegh John  
591 Weiss Theobold  
595 Overholt Marvin  
599 Lachok Andrew
- Neptune ave intersects**  
615 Radjovic Zinko  
619 Soros Joseph  
621 Costa Joseph  
625 Katona Stephen  
629 Pogany Andrew  
645 Kettlinger Frank  
647 Baker Chas N  
651 Tigelman Joseph  
655 Clark Wm H  
657 Frank Franz
- Coventry intersects**  
675 Munz Emil  
687 Guise Lloyd D  
691 Ispan John M  
695 Pogany Geza  
699 Cseh Gabriel  
703 Harka Louis J  
707 Onysko Andrew  
711 Morris Benj  
713 Cochran Walter B  
717 Hunsicker Francis A
- Hammel intersects**  
735 Doolittle Earl D  
739 Kitzka Joseph  
743 Tucker Coleridge  
747 Feryo Geo  
751 Ayars Irvin L  
755 Saunders Llewellyn  
759 Hill Brown  
763 Totts Angelo L  
767 Dawkins John W  
775 Duke Kenneth D  
779 Jones Homer C
- South Side**  
404 Cable Co Inc  
420 Perfection Rubber Co  
— Vacant
- Beardsley continues**  
444 Kiltau Stephen  
448 Cole Ernest S  
462 Collins John  
466 Primosigh Joseph  
468 Bolinger Joseph  
470 Kora Albert  
472 Romocean Geo  
478 Ringesen Carl  
482 Bielawsky Thos  
484 Johann Joseph  
488 Kondle Paul  
492 Tyc Nick  
496 Trach Stephen  
500 Kulawec Fred  
502 Baraneki Joseph  
506 Nagy Julius
- Brown intersects**  
542 Sansone Saml  
546 Young Otha  
548 Zidick Wm  
552 Capanna Othello  
556 Adzema John  
560 Pupa Simon  
564 Kawczak Frank  
572 Poppoff Mrs Loretta J  
576 Fort Ignac  
580 Laszlo John  
586 Magdosko Andrew  
592 Andrus Stephen  
600 Bordl John
- Neptune ave intersects**  
610 Ranisav Michael  
614 Deibel Paul  
626 Hill Rutherford B  
630 Mikus Michael  
634 Greathouse Okle P  
640 Meminger Frank  
644 Durst Archie E  
646 Saunders Marcellars J  
656 Fuller Robt  
658 Cirack Alex  
662 Atchison LeVass
- Coventry intersects**  
676 Sas Paul  
680 Kelley R Frank  
684 Hunavy Frank J  
692 Hohenstein Wm J  
696 Kusmir Michael  
702 Sokol Nick

- 706 Feduniak Theodore  
710 Mirus Joseph T
- Hammel intersects**  
728 Adkins Clinton  
732 Eriksen Bendik  
736 Nelson Wm A  
740 Harter Clec G  
744 Johnson Curtis S  
748 Robinson Emmet A  
752 Vacant  
756 Butler Wm F  
760 Brown Jesse H  
764 Kauffman Clyde H  
768 Comer Chas F  
774 Vacant  
776 Harmon Henry B

**MORNING VIEW**

From 1731 Hampton rd north  
(Goodyear Heights)

- East Side**  
217 Ward Paul S
- Preston ave intersects**  
239 Worley Harold W
- Malasia rd intersects**  
265 Moss David B  
271 Evans Mrs Edna
- Pilgrim intersects**  
323 Hartline Wm H  
329 Henshaw Morris E  
356 Fleiter Wm J  
345 Early Robt C  
355 Greeno Floyd E  
359 Ludwigen Oscar T  
365 Hoover Raymond C  
369 Balo Wolford E
- Newton intersects**  
395 Troutman R Jerry  
399 Hurst Clifford A  
405 Emery Elmer E  
409 Jansen Geo  
413 Kalgreen Bernard L  
419 Menges John P  
423 Baer Geo C  
429 Clark Harold A  
433 Gibson Mrs Zada  
439 Cooper Ralph H
- Honodie ave intersects**  
461 Crow Earl H  
465 Winkler Geo C  
471 Williamson Harold M  
475 Lewis John V  
481 Dutt Courtland C  
485 Viers Mrs Margaret  
491 Sunde Adolph T
- Ottawa ave intersects**  
511 Grimes Lowell M  
517 Snyder Paul J  
523 Coy Homer C  
527 Guenther Victor H  
533 Stubbs Hugh R  
543 Myers John H  
547 Newton Edward C  
555 Romacker Geo A
- Tonawanda ave intersects**  
585 Corfman Chester C  
591 Coonts Ray  
595 Fornel Leon M  
601 Converse Lucius F  
605 Lee Edgar C  
611 Gabel Simon T  
615 Snavely Glenn A
- Huguelet intersects**  
707 Ungar Mrs Helen A  
687 Cox Chas W  
689 Bibbee Dovner V
- West Side**  
204 Vacant  
218 Anderson Julius E
- Preston ave intersects**  
238 Moyer Ralph W  
244 Goudy Robt N  
250 Smith Manuel W
- Malasia rd intersects**  
272 Huber Henry F  
278 Rhoades Henry A  
282 Brands Bernard B  
288 Boughton James A  
292 Taylor Lloyd W  
298 Price Walter W  
302 McCleary Robt A  
308 Stealey James G

**The Bankers**

**GUARANTEE  
Title & Trust Co.**

**Abstracts and  
Title Insurance**

# THE DAUNTLESS PLUMBING & ELECTRIC CO.

18-22 E. State St. PHONE  
BEST DISPLAY OF LIGHTING FIXTURES IN THE CITY Franklin 8109

428

Morning View

BURCH DIRECTORY CO'S

MtView Ave

312 Appleby Wilbur U  
**Pilgrim intersects**  
330 Morris Gilbert W  
336 Martin Harold S  
346 Murphy Paul J  
350 Ungar Benj B  
356 Walter Harry B  
360 Ridenour Bart  
366 Stump Saml D  
370 Rowe Alexander M  
376 Smith Dr Frederick A  
380 McGee Glenn L

**Newton intersects**  
390 Pollard Otis A  
396 Jacobs Vivian R  
400 Faust Clyde W  
406 Dugan Leo E  
410 Pate James L  
414 Moreland Wm W  
420 Wilkinson Clarence M  
424 Plymale Mrs Margaret C  
430 Scouler John  
434 Heudorf Adolph H  
440 Minner Marion J

**Honodie ave intersects**  
460 Swartz Chas L  
466 Carter Urban/W  
472 Frame Robt V  
476 McHale Wm J  
480 Ingles Eustace E  
486 Miller Chas E  
490 Thompson Nathan E  
**Ottawa ave intersects**  
512 Williford James D  
522 Gee Robt H  
528 Gadson Kent E  
534 Moyer Louis F  
544 Moland Milton W  
548 Hills Lester O  
554 Herman Danl  
558 Schmidt Carl F  
568 Carroll Homer F

**Tonawanda ave intersects**  
602 McCrindle Thos M  
606 Looker James W  
612 Bennett M Wesley  
**Huguleet intersects**  
**Seminola ave ends**

**MORNINGSIDE DRIVE**  
From 85 Merriman rd north to  
Aquaduct (West Hill)

**East Side**  
63 Brunskill Elvin I  
67 Horchler Chas  
71 Boylan Misses  
77 Vaughan Rev Harry A  
83 Hale Edward W  
" Mason Stuart J

**Weber ave intersects**  
130 Hilkert Albert A  
134 Semonin Lester P  
140 Scharfe Robt F  
146 Koch Mrs Helena E  
152 Pearce Wilbur C

**West Side**  
74 Rose The  
" McCullough Chas W  
" Dean Saml H

**Weber ave intersects**  
125 Lapp Harry R  
**Dyas begins**  
131 Millman Thos H  
135 Collier Harold R  
137 Hiebel Leonard B

**MORRIS COURT**  
From 179 E Center north  
(Southeast)  
200 Williams Mrs Luella  
196 Robinson Mrs Maria J  
192 Vacant

**MORRISON**  
From Stull ave east, 1st/south  
of Forrest Park blvd (East)  
**Pocantico ave begins**

**MORSE**  
From 1572 East ave west  
(Summit Hill)

**North Side**  
829 Pfaff Albert D

841 Hancock Robt P  
845 Carpenter Park  
855 Mitchell James  
861 Mitchell Mrs Beatrice  
867 Pooley Geo  
875 Kimball Harry  
883 Light Howard B  
889 Golslin Chas E  
897 Buetsch Wayne E  
905 Drumm Harold C  
909 Robison Frank A  
917 Wirz Albert H  
" rear VanFelt Chas M  
" Bensinger Ray E  
963 Kilpatrick Fred D  
971 Smith Earl H  
1041 Hutchinson Claude  
**South Side**  
886 Erzen Tony  
910 Miller Herman W  
" 972 Logan Ward E  
976 Wieland Otto C  
1000 Niles Fire Brick Co  
1020 Wiles Ralph R  
1030 Willoughby Otis J

**MOSSER AVE**  
From 485 Schiller ave east to  
N Main (North Akron)

**North Side**  
57 Campbell Marie  
" Tatum Harold  
63 Testa Joseph  
67 Masiella Rocco  
73-5 Fabrizio Steve  
79 Ferguson Forest M  
93 Gilcrest Mrs Hannah J  
97 Matzuro Nicholas C

**South Side**  
54 Cioll Mrs Lucy  
60 Valerio Dan  
64 Battiste Nick  
68 Reid Lucius D  
" Zurfuh Alvin A  
" Durett James J  
" Waltenbaugh Thos B jr  
" Keating Edward L  
76 Cottle Wm  
80 Hartleb Mrs Gertrude E  
84 Petrie Edward L  
86 Berardi John  
90 Barzellon Archie  
94 Capra Florian B  
98 Massaro Steve

**MIVERNON AVE**  
From 481 E Cuya Falls ave  
north to Riverside dr (North  
Akron)

**East Side**  
1021 Fruscella Eugene  
1027 Coby Arthur B  
1033 Kepler Ford E  
1037 Kunert Loren E  
1043 Arete Sante  
1051 Smith Albert W  
1053 Swartwout Cornelius C  
1057 Frazer Wm J

**Croft pl begins**  
1065 Petersen John  
" Hawk W Harmon  
1069 Bash Ralph E  
1075 Duncan Wm R  
1079 Willman Wilbur D  
1085 Rine Cecil R  
1091 Kester Allen J  
1095 Wolf Edward  
1099 Jett Lynn T  
1105 Hallett Frank G  
1109 Funk Carl H  
1129 Brant Chas I  
1133 Paul John W  
1135 Ross Anthony P  
1139 Erickson Ewald H  
1145 Mahoney John A  
1149 Reusch Carl C  
1159 Mallery Wm H  
1161 Feeley John J  
1163 Saffel Chas A  
1165 McShane Edward  
1175 Vacant

1179 Pugh Geo L  
1185 Papaluca Frank  
1189 Roberts Park L  
1195 Bauman Grover C  
1199 Wilson Henry  
1205 Haynes Matt M  
1209 Ocleppo Victor  
**Oak way begins**  
1221 Swanson Ernest S  
1227 Ingram Raymond E  
1249 Victor Chas H  
1251 Conley James B  
1257 Matherly Jerry W  
1259 Walpole Milton E  
1267 Jeffries Theodore S  
1273 Vacant  
1283 Rush Roy E  
1287 Morgan Burgess E  
1291 Agarand Adelin G  
1297 Thomas Mearl I  
1301 Wilson Irl L  
1305 Miller Robt F

**West Side**  
1016 Mumaw Henry H  
1022 Stewart John  
1026 Gareri Fred A  
1032 Baughman Jacob Z  
1036 Christensen Volgarth H  
1040 Lang Harvey F  
1046 Rogers Wm W  
1052 Williamson Arthur J  
1056 Freas Geo R  
1062 Hilbert Fred E  
1066 LaFever Edgar A  
1072 Miller Edward C  
1076 Wasburn Edward  
1082 Cone Sherman S  
1086 Hinton Chas A  
1092 Besshardt Harry L  
1098 Allen Henry  
1102 Keefer Geo. W  
1106 Quillin Carl N  
1110 Parks Wm H  
1116 Brown Amos W  
1122 Smider Arden V  
1126 Lockhart Mrs Maggie L  
1132 Tozer Van R  
1140 Brillhart Loren F  
1146 Hawkins Fred E  
1152 Winters Ernest I  
1156 Wade Saml J  
1162 Hurst Arthur S  
1164 Lackey John H  
1176 Scroggie Fred S  
1182 Booth Benj A  
1186 Boston Geo E  
1192 Smith F Bland  
1198 Smith Arthur H  
1202 Saltsman Riley D  
1208 Knight Harry B  
1210 Nellis Thos M  
1212 Bass T Fred  
1226 Nichols Wm  
1232 Tierney Delbert L  
1234 Victor Alfred H  
1246 McCracken Winfield C  
1256 Diercke Chas J  
1262 Goodrich Robt W  
1286 Myers Harold F  
1296 Delsz Norman J  
1300 Ahlschlager Wm  
1310 Dickson Walter A  
1314 Kapuscinski Joseph

**MtVIEW AVE**  
From 11 Merriman rd north  
to Weber ave (West Hill)

**East Side**  
15 Nelson Harold  
19 Abler Misses  
23 Rayburn Noia R  
25 Vacant  
29 Kelly Danl P  
**Fairfield ave ends**  
41 Sears Paul H  
47 Schenz J Edward  
49 Siebert Louis J  
65 Oldham Edwin W  
59 Hargett Rev Henry W  
65 McShaffrey Wm V  
**Stratford ave ends**  
75 Tripp Walter F

**The EXCHANGE REALTY Co.**  
REALTORS

**SPECIALISTS In**  
Real Estate Brokerage



# The D. W. KAUFMAN REALTY CO. REALTORS

PHONE HEmlock 8137

MtView Ave

AKRON 1931 CITY DIRECTORY

Mustill

429

81 Metzger Misses  
 " Guthrie Bert W  
 85 Brillhart Clifford H  
 " Single Mrs Eva  
 91 Cowles A Carroll  
 " Irvin Mrs Sarah L  
 97 Snyder Hal F  
 " Showalter Mrs Edith C  
 101 Ely Albert L  
**West Side**  
 16 Metzger Mary L.  
 18 Vacant  
 22 Hipp-James C  
 24 Kempel Misses  
 28 Grant Sherman M  
 32 Phillips Albert K  
 40 Maag Geo  
 46 Moyer Herbert E  
 52 Vacant  
 58 Barrett John B  
 64 Shutt Mrs Nettie B  
 68 Wolbert Andrew A  
 72 Booth Mrs Ruth A  
 76 Dunphy Mrs Martha E  
 80 Hohenadel Louis  
 " Starner John F  
 86 Ferguson Danl  
 90 Hess Mrs Mary A  
 94 Spidel Mrs Ida S  
 98 Germann Joseph F  
 102 Thiers Anna R  
 " Wright Mrs Louise-J

**MULBERRY**

From Hemlock west, 1st south of W Wilbeth road (South Akron)

71 Trkulya Geo  
**Hackberry intersects**  
 148 Kulko Stanley  
 149 Vacant  
 " rear Bean John  
 154 Vacant

**MULL AVE**

From 1016 W Market west (West Hill)

**North Side**  
 25 Chesterfield Apartments  
 " Mather Dr. Elmer L  
 " Findley Mrs Mame E  
 " Gibson Mrs Mabel G  
 31 Stevens Howard P  
 33 Mahaffey Alban R  
 35 Buchanan David T  
 37 Pfueger Wm S  
 43 O'Leary Patrick J  
 49 Benedict Clarence E  
 51 Flickinger Maynard L  
 55 Harris Francis H  
 59 Chamberlain John J  
 61 Caskey Chas E  
 65 Blank Mrs Bertha M  
 69 Freudemann Karl E  
 73 Bulley Geo W  
 79 Goodall Peter H  
**Orchard rd ends**  
 141 Earseman Geo F

**W Exchange intersects**  
**Jefferson ave intersects**  
**Elmdale ave intersects**  
**Greenwood ave intersects**  
**S Hawkins ave intersects**  
 693 Snyder Mrs Grace L  
**South Side**  
 14 Palmer Oliver S  
 24 Sperry Elmer E  
 30 Whigam Dr Emmett B  
 34 Ford Hugh  
 38 Thomas James C  
 42 Crabtree John W  
 48 Dilley Willis W  
 52 Black Loy L  
 56 Humphrey Earl E  
**W Exchange intersects**  
**Jefferson ave intersects**  
**Elmdale ave intersects**  
**Greenwood ave intersects**  
 500 StSebastian's School  
 " StSebastian's Church  
 " Sisters of The H H of M

**MULTNOMA AVE**  
 From 661 Brittain rd east  
 (Goodyear Heights)

**North Side**  
 1465 Griffith Melville L  
 1465 Wilson Walter  
 1475 Coghlan Francis F  
 1485 Price Wm A  
 1495 Hansen Thos  
**Hillside ter intersects**  
 1525 Nichols Walter G  
 1539 Wilkerson Lonnie  
**Goodyear blvd intersects**  
 1631 Bibbee Gilbert A  
**South Side**  
 1460 Bishop Carl T  
 1470 Collins Geo Z  
 1476 Wright Earl B  
 1480 Carpenter Floyd L  
 1490 Condley James M  
 1500 Long Sherman  
 1510 Kling Walter F  
**Hillside ter intersects**  
**Goodyear blvd intersects**  
 1602 Alexander Dewey  
 1616 Key Palmer P  
 1632 Abel Martin

**MUNSON**

From 367 N. Arlington east (Northeast)

**North Side**  
 901 Sommers Joseph  
 903 Lindsey Thos C  
 921 Preston Perry D  
 927 Hrvol Danl  
**South Side**  
 912 Vasko Nick  
 918 Hawk James M  
 922 Beradi Geo  
 928 Stefanko Joseph

**MURIEL PLACE**

From 592 Johnston south to E South (Southeast)

681 Johnson Russell L  
 " Petterman James F  
 " Hoeltzel John J  
 " Gerry Alfred L  
 687 Westover Austin C  
 691 Havre Milton I  
 697 Engle Paul

**MURRAY AVE**

From 455 E Cuya Falls ave north to Riverside dr (North Akron)

**East Side**  
 1029 Klein Leonard E  
 1035 Conrey Carl T  
 1039 Christner Ernest H  
 1041 Miller Wm N  
 1047 Garman Chas F  
 1049 Pfeil Louis J  
 1055 Stoffregen Henry E  
 1061 Haglock Mrs Minnie H  
 1065 Boyd Paul V  
 1067 Vacant  
 1071 Ososki John  
 1073 Berg Donald V  
 1075 Slife Corliss T  
 1083 Wagenman Robt R  
 1087 Playford Leslie F  
 1091 Nelson Harold A  
 1099 Chandler Raymond K  
 1103 Schoffman Edward D  
 1107 DeGiacomo Angelo  
 1111 Veon Robt S  
 1115 Ehrenbolger Louis K  
 1119 Callihan Herbert D  
 1123 Bayless Herschel O  
 1127 Northcott James  
 1131 Housel John F  
 1135 Wolfspenger Harold L  
 1139 Lowe Geo  
 1143 Schick Howard C  
 1159 Bergman Richard R  
 1161 Gaither Edward L  
 1163 Weston E Paul  
 1167 Boden Chas R  
 1171 Staats Carter S  
 1179 Vacant

1183 Vacant  
 1187 Rapp Eugene G  
 1191 Seyfried Harry E  
 1195 Powell Evan A  
 1199 Vacant  
 1203 McCormick Edward W  
 1207 Beaver Wm A  
 1215 Rock Dr Roy E  
 1219 Barker Jared E  
 1225 Warner James C  
 1227 Tolbert Otis R  
 1259 Cassidy Clarence M  
 1279 Hoffman Herbert L  
 1283 Best Otto J  
 1295 Grant Ulysses S  
 1303 Thompson Geo W  
 1307 McGregor Nelson  
 1311 Robinson Harry  
 1315 Beard Frank K

**West Side**

1012 Swartz Fred T  
 1016 Gardner A Earl  
 1024 Thompson Mrs. Mary E  
 1028 Vacant  
 1032 Myres Orton G  
 1036 Dill Eugene  
 1040 Stauffer Geo Z  
 1048 Link Wm  
 1050 Edwards Edward E  
 1056 Butler Edward W  
 1060 DeBuvitz Jack F  
 1066 Clason Elmer W  
 1068 Stewart Wm E  
 1068 Center Hayden P  
 1070 Betleyoun Amos C  
 1076 Cappabianco Andrew  
 1080 Lantz Mike  
**Iuka ave ends**

1088 Minnear Cloyd F  
 1092 Wolford Raymond E  
 1096 Johnston Sherman M  
 1100 Hunt Harry G  
 1104 Bauman Danl H  
 1108 Flynn James V  
 1112 Plappert Edward H  
 1116 Tinker Benj P  
 1120 Gruhler Eugene J  
 1124 Bumgardner Gilbert  
 1128 Hah Wm E  
 1134 Fenello Frank  
 1136 Rayot Harold V  
 1138 Yarborough Maurice C  
 1144 Smith Vodrey J  
 1148 Ranallo Herman  
 1152 Reynolds Geo W  
 1156 Behson Wm P  
 1162 Martin Forrest B  
 1164 Falor Harold L  
 1168 Kauffman Alton R  
 1176 Hissom Gall D  
 1180 Vacant  
 1184 Rayman Geo C  
 1188 Billow Herbert D  
 1192 Baughman Claude L  
 1200 Betcher Chas E  
 1204 Descutner Eftren F  
 1206 Haigh Harry T  
 1212 Maxwell Saml E  
 1216 Siegenthaler Wm F  
 1220 Pace Lloyd R  
 1224 Walker James  
 1228 Stevens James S  
 1232 Laxton O Lee  
 1236 Drazdenuk Tikhon M  
 1244 Hopkins Lafa R  
 " rear Hancock Rufus F  
 1246 Nemcik Mrs Mary  
 1264 Vacant  
 1268 Laney Joseph R  
 1276 Dion Lawrence C  
 1280 Vacant  
 1284 Hampton Eugene A  
 1296 Dean Reuben C  
 1298 McGovern Mrs Bridget B  
 1308 Bland Henry L

**MUSTILL**

From 198 Cuyahoga west (Northwest)

**North Side**  
 113 Davis James  
 119 Popielarczyk Mrs M

**COAL B. F. FREDERICK & SON**  
 86 E. Thornton St. at New Viaduct. Phone FRanklin 0312

# THE SUPERIOR HEATING & PLUMBING CO.

46 NORTH CASE AVE. PHONE Franklin 9518

430

Mustill

BURCH DIRECTORY CO'S

Neal Court

- 123 Flanders John  
125 Zrelak John  
127 Holdos Julius  
141 Ostroski John  
" Enlow Clifford R  
" Cico Anthony  
145 Pietroski John  
149 Vacant  
**Mustill et begins**  
155 Destro Chas  
161 Capatosta James  
163 Karbovitz John  
165 Bobinsky John  
**East Side**  
118 York Frank  
120 Selzer Carl J  
124 Manning Mrs Catherine  
130 Petring Henry C  
134 Simmons Russell  
140 Gunn James  
" Richardson Mrs Katie  
" Burnett John  
" Douton Robt  
144 Balski Alex  
148 Czaplicki Anthony R  
154 Szesnoski Stanley  
160 Hardy Roy R  
164 Piglowsky Wm

**MUSTILL COURT**  
From 145 Mustill north  
(Northeast)

- East Side**  
211 Lombardo Peter  
213 Buzzelli Mrs Adelaide  
223 Wright Edward  
235-9 Vacant  
235 Vacant  
247 Felix Geo  
**West Side**  
212 Dichelli Gannaro  
214 Banski Felix  
224 Walcuk John

**MYERS AVE**  
From 805 E Buchtel ave north  
to Hazel (Northeast)

- East Side**  
109 Ewing Wm D  
113 Seifert Mrs Lena  
117 Wilson Geo  
121 Kuder Lawrence R  
125 Kline Mary E  
129 Fishburn James S  
133 Shaffer Saml W  
137 Kraus Chas J  
141 Mitchell Mary G  
145 Schilling John M  
147 Richmond Mrs M C  
151 Hanna Alonzo M  
155 Devore Lloyd  
" Toney Geo F  
157 Fleming Brooks  
161 Roberts John  
167 O'Toole Mrs Margaret  
**West Side**  
106 Vacant  
110 Graham Fred A  
116 Filbey Harry S  
120 George James H  
124 Polk Clyde E  
132 Perry Grant C  
136 Crisp Lee A  
140 Crisp Edmund T  
144 Sterley Mrs Elizabeth  
150 Davison Rev Robt  
152 Smith Chas W  
160 Carney Dock M  
166 Cavany Wm C

**MYRTLE PLACE**  
From 26 S Maple west to Flor-  
ida pl (West Hill)

- North Side**  
193 Ball James G  
197 Reilly T Gerald  
201 Miller Thos M  
207 Williams Don C  
" Linsenmeyer Henry C  
" Williams May  
" Rumsey Maude E  
" Slater Allene

- 207 Lundell Dorothy E  
" Gilhuly Thos  
211 Slinker Oscar  
215 Brodbeck Harry A  
**South Side**  
194 Richards James A jr  
" Carnes-Richards Orch  
200 Vacant  
204 Hobach John C  
206 Butler Edmund T  
212 Inman Wm J  
216 Meeker Mrs Josephine C  
218 Traugott Mrs Lulu K  
220 Shoemaker Glenn

**NASH**  
From 345 Brown east to Hunt-  
ington (Southeast)

- North Side**  
399 Paulus Henry  
403 Brown Willis C  
409 Williams C Herbert  
" Beatty J Danl  
413 Mottinger Mrs E J  
417 Wells Mrs Emily  
421 Mottinger Byron T  
427 Kepperling Mrs Zelda  
433 Konen Arthur A  
" Wolfspurger Walter R  
437 Hinrichs Arthur J  
441 Gullet Geo D  
447 Friend James  
" Agnew Oscar L  
453 Hoertz Mrs Mary L  
457 Dempsey Mrs Cora B

- Spicer intersects**  
493 Moorhead James R  
495 Platt Mrs Edith A  
501 Stewart Audley K  
505 Troutman Frank E  
509 Daugherty Myron C  
515 Leroy Chas F  
519 Cowling Wm J  
523 Vacant  
525 Vacant  
527 Hartong Grant  
**Firat Cabin et ends**  
531 Brown Mrs May L  
537 Myers Chas G  
541 Lewis Arthur R  
**Fountain intersects**  
559 Will Fred R  
563 Boyd Clyde B  
567 Thompson Marion F

- South Side**  
392 Williams Frederick H  
396 Daub Frank L  
400 Larocco Frank  
406 Varrelo Joseph  
410 McFadden Esther C  
414 LaFres Frank  
418 Welton U Claude  
424 Gerst Ernest T  
430 Wagner Mrs Luella  
436 Gille Chas F  
440-Whiteman Mrs Sophie K  
444 Smith Claude E  
446 Horn Robt M  
450 Junkins Emmet H

- Thompson et begins**  
458 Klingenhagen Henry J  
" Babb Henry C  
460 Cooney Geo  
**Spicer intersects**  
488 Lynn Chas C  
490 Harmon Harold W  
496 Vacant  
500 Rose Arthur C  
504 Slates Chas A  
508 Motz S Catherine  
" rear Moore Ivan M  
514 Prier Otis E  
516 King Geo F  
518 Peterson Carl O  
524 Thomas Thos P  
528 Thornton Lawrence F  
532 Schweikert Emil A  
538 Hofer Ernest J  
542 Breehl John J  
**Fountain intersects**  
558 Bollard Harry  
560 Detling Eugene

- 562 Eckert Chas F  
564 Anderson Chas J  
566 Klotz Milton R

**NATHAN**  
From north of 375 Campbell  
south to W Bowery (South-  
west)

- East Side**  
893 Trommer Edwin J  
899 Bush Roe E

- Campbell intersects**  
921 Singleton Julius M  
925 Truett Jesse C  
939 Gross G Raymond  
943 Carson Robt  
" rear Yelenik Frank  
945 Meadows Orville E  
" Davis Leonard  
947 Vacant  
947 Greenaway Wm  
951 D Alessio Carmen  
953 Smith Walter W  
955 Queen Jesse A  
957 Sims Fleming  
959 Maroon Simon  
973 Green Wm  
" rear Pencin Ivan W  
975 Huprich Elmer E  
" rear Markritz Chear  
977 Wilson Ray H  
977 Houser Roscoe T

- Howe intersects**  
1005 Drewitz Rev Louis  
1011 Stover Hugh O  
1015 Andrus Chas M  
1017 McPeck Mrs Marie

**West Side**  
**Kelifer et begins**  
900 Ress Mrs Anna D

- Campbell intersects**  
924 Marsh Tod E  
928 Golz Albert G  
930 Gross E Gattens  
932 Golz Emma  
" Kemmerline Ward D  
934 Golz Con B Co  
940 Linn Bros  
946 Vacant  
948 Carson Earl E  
950 Luke John B  
958 Chusone Joseph  
960 Miklos Michael  
966 Haupt Mrs Lydia M  
970 Watson Mrs Sue  
974 Bayne Nathaniel H  
982 Davis Mrs Anna

- Howe intersects**  
1004 Raasch Richard  
" rear Shaffer Carl L  
1006 Busenberg Frank  
1010 Batzy Louis  
1014 Vacant  
1018 Vacant

- W Thornton intersects**  
1048 Morrison Raymond M  
1050 Cope Mrs Florence  
1054 Nyeste Mathias  
1060 Maximovitz Steve  
1066 Ajamie Nasif  
1068 Boanny Saml  
1070 Stoysich Wilson

**NATIONAL AVE**  
From 1586 Hillcrest west to  
East ave (Southwest)

- 13th & W intersects**  
891 Roberts Geo F  
925 Schafer Clarence J  
937 Rhodenbaugh Wm A

**NEAL COURT**  
From 75 Merriman rd north  
(West Hill)

- 3 Hervey Geo J  
5 Roberts Mrs Cora G  
7 Vacant  
9 Stewart Mrs Lillian M  
11 Paul John

INTEREST ON ALL DEPOSITS  
REMAINING SIXTY DAYS  
OR LONGER

5%  
THE AKRON SAVINGS & LOAN COMPANY PAYS 5%  
156-162 SOUTH MAIN STREET

**W. D. TURNER**  
WALL PAPER COMPANY



**WALL PAPER, PAINT, LINO-  
LEUM, WINDOW SHADES**  
Akron and Barberton

# THEODORE ST. GERMAIN REALTY CO. "Our Customers get the Bargains"

308-311 Ohio Building

Phones BLackstone 9118, 9119 and 9110

"Our Customers get the Bargains"

Nebraska

AKRON 1931 CITY DIRECTORY

Nesmith Lake Blvd 431

## NEBRASKA

From 139 N Forge south (Northeast)

- East Side**  
**Cobb begins**  
 115 Lengerman Fred W  
 111 Fletcher Undertaking Co  
 " Fletcher Thos M  
 107 Phillips Edward  
 99 Arbaugh James F  
 95 Taggart Wm A  
 89 Sauvageot Mrs Minnie  
 83 McCown Wm C  
 77 Stevic Royce E  
 " Whited John  
 75 Amend Ferdinand  
 71 Long Wm H  
**Upson begins**  
**West Side**  
 128 Hayes Thos H  
 124 Jordan John V  
 122 Devlin John F  
 120 Wohl Mrs Fanny  
 116 Zautner Edward L  
 112 Santschi Christ  
 108 Bard Selby H  
 104 Warner Mrs Mary  
 100 Harford Harry W  
 98 Hassenteufel Wm  
 96 Lowrey John  
 92 Hudson Chas B  
 88 Stark Maurice J  
 84 Page John H  
 80 Holleman Chas H  
 76 Dunbracco Clarence M  
 72 Vacant  
 70 Hadde Mrs Mary E  
 66 Werne Louis A

## NELSON PLACE

From 429 E Market north (East)

- East Side**  
 15 Semerjian Ralph B  
 19 Vacant  
 21 Vacant  
**West Side**  
 16 Bailey Wiley A  
 20 Vacant  
 22 Hagen Wm E

## NEPTUNE AVE

From 586 McKinley ave south (Southeast)

- East Side**  
**Corlice intersects**  
**Morgan ave intersects**  
 945 Petrovich James Z  
**Lovers Lane intersects**  
 967 Welch Earl R  
 971 Stevison Walter W  
 975 Menefee Robt E  
 979 Staffinsky John  
 983 Olszewski Michael  
 987 Huryr Frank  
 " Petuch Adam  
 991 Patrick Tod H  
 995 Zuelsdorf Paul J  
 999 Morrison Raymond G  
 1003 Vacant  
 1007 Simon Geo  
 1011 Brotherton Robt S  
 1015 Chaboudy Howard  
**Stanton ave intersects**  
 1029 Gandee Carl E  
 1039 Ferrall Harry H  
 1043 Youngren Wm T  
**Cole ave intersects**  
 1079 Hill Kenneth O  
 1083 Jackson Ernest C  
 1087 King Geo W  
 1091 Benson Glen D  
 1095 Vachon Raymond D  
 1099 Lasko Louis J Jr  
 1103 Zuelsdorf John A  
 1105 Vacant  
 1109 Richard David J  
 1115 Elton Clarence A  
 1117 Flynn Leonard P  
 1121 Long B Eyan  
 1125 Potaby Wm  
 1129 Beres Louis  
 1133 Sheets James F

- 1139 Yoder Geo M  
**Eva ave intersects**  
 1147 Jayme John'E Jr  
 1153 Heskett Dewey M  
 1157 Alffather Walter R  
 1161 Diradour Frank  
 1165 Bender Jacob S  
 1171 Kleckner Marion B  
 1177 Stricklen Oscar P  
 1181 Yorkvich Thos  
**Clifford ave intersects**  
 1201 Kezman Karl  
 1205 Wilson Mrs Girda L  
 1209 Whitney Newton R  
 1213 Goldsberry W Dewey  
 1219 Culm Ernest  
 1225 Hammar Floyd B  
**E Archwood ave intersects**  
 1257 Sellers Mrs Sarah M  
 1261 Weber Nicholas  
 1265 Knoerzer Adolph  
 1269 Tremi Stephen  
 1273 Wood James K  
 1277 Petersen Peter  
 1281 Goff Delbert R  
 1285 Burch Clarence A  
 1289 Wolff Frank J  
 1293 Sullivan Stanley B  
 1297 Roberts Ira J  
**N Firestone Blvd intersects**  
 1333 Norval Dr Thos H  
 1337 Palmer Walter R  
 1341 Smith Merle R  
 1353 Vogt John H  
 1357 Horvath Joseph P  
 1361 Himeline Earl L  
 1365 Peckham Mrs Margaret  
 1369 Klopffenstein James M  
 1371 Black Roy A

- Reed ave intersects**  
 1393 Cleveland Harold J  
 1409 High Floyd A  
 1421 Stevens Fred A  
 1425 Hutton Warren J  
 1435 Jenkins Walter E  
**West Side**  
 Poroshowski Michael  
**Corlice intersects**  
**Morgan ave intersects**  
**Lovers Lane intersects**  
 968 Rohner Frank J  
 972 Boves Ellsworth E  
 976 Bein Geo H  
 980 Shadrosky John F  
 984 Thorpe Elwood F  
 988 Kucyk Chas  
 992 Miller Odie M  
 996 Posey John A  
 1000 Walterscheid Harry E  
 1004 Henderson Earl D  
 1008 Dominiak Adam J  
 1012 Cheek Garnett W  
 1016 Zasady Chas  
**Stanton ave intersects**  
 1032 Romine Robt H  
 1036 Davis Guy E  
 " rear Lantzy Emmet V  
 1040 Eich Geo  
 1042 Carpenter Wellington G  
 1048 Schaffer John  
 1050 Radacsovski Peter  
**Cole ave intersects**  
 1082 Franklin Robt H  
 1086 McCann Cecil N  
 1090 Francisco Chas M  
 1094 Kiel John  
 1098 Collins Mrs Grace K  
 1102 Busby Saml W  
 1110 Ramsey Mrs Rose M  
 1114 Mason Harvey B  
 1118 Mostenic John  
 1122 Cooper Geo D  
 1126 Focht Alva E  
 1134 Clemons Mrs Irene A  
 1138 Long Howard E  
**Eva ave intersects**  
 1150 Harrod Earl K  
 1154 Rohrbaugh Louis E  
 1158 Buckleby Burley W  
 1162 Garey Geo W  
 1172 Ludeman Franklin E  
 1176 Eckenrode Peter E  
 1180 Wetton Arthur

- 1184 Rarrick Clarence W  
 1188 Volkmer Richard A  
**Clifford ave intersects**  
 1202 Park Robt S  
 1206 Cobb Peter S  
 1212 Laria John  
 1216 Krupp Richard B  
 1220 Riemenschneider HH  
 1226 Marchese John J  
**E Archwood ave intersects**  
 1258 Williams O Harry  
 1262 Scanlon Wm J  
 1266 Dixon Chas A  
 1270 Setzer August  
 1274 Berrisford Harry R  
 1278 Bloch Lewis  
 1282 Petry Clarence E  
 1286 Steurer Geo W  
 1290 Foltz Mrs Ruth C  
 1294 Miller Ira B  
 1298 Kuska John J  
**N Firestone Blvd intersects**  
 1332 Dean LaVerne W  
 1338 Buxton Troy J  
 1342 Smyers Rudolph J  
 1346 Dugan John M  
 1350 Marquardt Frank J  
 1354 Pearson Edward B  
 1358 Rowland Wallace O  
 1362 Moir Harry G  
 1366 Miskar John  
 1370 Foster Lester M  
 1372 Miller Roy  
**Reed ave intersects**  
 1434 Goelz John G

From 474 Rexford south (Kenmore)

- East Side**  
**Eckard ave intersects**  
 2475 Summy Simon A  
 2483 Musch John Jr  
 2493 Grimes Dennis D  
**W Waterloo rd intersects**  
 2539 Heck Chas E  
 2543 Archer L Dewey  
 2547 Wightman Roy F  
 2551 Braley Wm L  
**Fritch ave intersects**  
 2569 Schlereth Joseph W  
 2573 McGiffin Russell J  
 2587 McKelvy Norman P  
 2591 Gaffney John  
 2610 Long Arthur L  
**West Side**  
 2448 Barr Mrs Bertie  
**Eckard ave intersects**  
 2476 Lake Gethin R  
 2480 Vacant  
**Fillmore ave begins**  
 2494 Cinalt Frank  
 2498 Kselman Mrs Mary  
**W Waterloo rd intersects**  
 2544 Layton Frank G  
 2552 Baumgardner Leslie P  
 2556 Nichols Edward  
 2560 Obreza Tony  
**Fritch ave intersects**  
 2570 Kocher Harold B  
 2578 Moncur James E  
 2588 Bates John L  
**Brenneman Blvd intersects**  
 - Vacant

NESMITH LAKE BLVD  
 From Rexford south then west, 1st west of Ohio Canal (Kenmore)

- East Side**  
 2521 O'Donnell John T  
 2529 Hamilton Archie S  
 2533 Oglesby Ernest C  
 2537 Vacant  
 2541 Reid Robt A  
 2545 Edmunds Wm J  
**W Waterloo rd intersects**  
 2583 Headley Anthony J  
 2655 Didion Wm F  
 2775 Carter Arvil B  
 2786 Long Mrs Harriet E  
 2803 Hixson Clark E  
 2817 Streid Mrs Ella M

PHONE  
 Blackstone 7171

INVALID CAR  
 SERVICE

BILLOW

FUNERAL  
 DIRECTORS

PHONE  
 Blackstone 7171

The FIRST-CITY TRUST & SAVINGS BANK

All Banking Services in Eight Convenient Locations

# THE HERBERICH-HALL-HARTER CO.

LIST YOUR REAL ESTATE WITH US FOR SALE

432 Nesmith Lake Blvd

BURCH DIRECTORY CO'S

Newton

**WHOLESALE FRUITS and PRODUCE**  
**THE SHAEFFER-WEAVER CO.**

2821 Smith Leo A  
 2827 Rex Elton D  
 2831 Rose LaVerne C  
**West Side**  
 2450 Ambrose Harold  
 2480 Ledbetter Wm M  
 2484 Bell Frederick G  
 2538 Stanley Henry M  
 2542 Vacant  
 2546 Collins Wm B  
 2550 Anushock John  
**Waterloo rd intersects**  
**Brennman blvd begins**

2690 Naylor John R  
**Christensen ave ends**  
 2753 Wendell Earl S  
 2764 Cowan Joseph L  
 2770 Johnson Earl  
 2774 Rusch Geo W  
**Edwin ave ends**  
 2796 Hensley John W  
 2804 Vargys Kalman  
 2814 Givens Wm A  
**Conrad ave ends**  
 2822 Hixon Harry E  
 2836 Vacant  
**Delton ave ends**  
 2888 Lynn Clarence W

**NESTOR AVE**  
 From east of 28th S W west to Cordelia ave, 1st south of Weiser ave (Kenmore)

**North Side**  
 1225 Beldie Leo E  
**28th S W intersects**  
 1239 Markwood J Paul  
 rear Pyles Aubrey R  
 1243 Layton Chas  
 1247 Dufore Joseph  
 1251 Evans Pryor W  
 1259 Pitz Mrs Ida A  
 1263 Bialack Mrs Mamie M  
 1267 Shafer Lawrence C  
 1271 Diefendorff John E  
 1277 Vacant

**30th S W intersects**  
 1287 Kozlowaki Martin S  
 1291 Akers Other H  
 1295 Esterbrook Donald L  
 1299 Corrick Chas F  
 1303 Dillon Anthony  
 1307 Evans John J  
 1311 Adamson David I  
 1315 Williams Clarence D  
 1319 Burg Paul L  
 rear Dunlap Jesse  
 1323 Hvie Mrs Mary L

**South Side**  
**28th S W intersects**  
 1236 McLaughlin Wm P  
 1252 Bucher John R  
 1256 Osborne Olen R  
 1260 VanDyke Frank R  
 1264 Richardson Wm H  
 1268 Staley Joseph  
 1272 Johnston Clarence L  
 1278 Smith Geo P  
**30th S W intersects**  
 1288 Vacant  
 1292 Taylor Owen A  
 rear Ott Morris E  
 1300 Pfaging Owen S  
 1304 McGraw Henry S  
 1308 Schneider Louis J  
 1316 Broadhurst Wm  
 1330 Hopfer Linus P

**NEUTRAL COURT**  
 From 48 Goodyear blvd south (East Akron)  
 75 Moore Mrs Lulu V  
 71 Vacant  
 67 MacBride Homer J  
 63 Rife Ira B  
 60 Vacant

**NEVILLE AVE**  
 From 1015 S Arlington east to Kelly ave ext (Southeast)  
 1016 O'Herron John F  
 1024 Dase Chas A  
**Erskine ave continues**

1038 Bachtel Robt L  
 1042 Torma Mrs Rose  
 1046 West Orville R  
 1050 Jones Ira M  
 1062 Owens Commodore D  
 1070 Chandler Alvin C  
 1080 McLaughlin Rowland F

**Clement Intersects**  
 1106 Selders Walter E  
 1112 Burkholder Louis  
 1116 Boyles A Denver  
 Poling Luther B

**NEVIN**  
 From opposite 686 Evans ave north to E Glenwood ave (North Akron)

**East Side**  
 817 Marzlin John  
 849 Lewis Jonas D  
 861 Morrisberger Lester R  
 871 O'Bryan James E  
 873 Smith Clyde W  
 877 Wallis Clark S

**Fouse ave intersects**  
 925 Hall Grant G  
 937 Porosky John J  
 941 Stewart Ira F  
 943 Rohr Manfred S  
 953 Weiss Joseph  
 965 Rodeman John  
 969 Pedosuk Geo  
 971 Trego Russell C  
 975 Konkol Stanley  
 995 Garrigan Cecil P  
 1001 Stresky Adam  
 1015 Emerson Albert L  
 1019 Lohr Clarence W  
 1023 Kuder Walter F  
 1027 Vacant  
 1031 Hogg Robt  
 1035 Lautzenhiser Phra E  
 1039 Shippee Wm-H

**West Side**  
 846 Hall Arthur J  
 850 Woods Fred  
 854 Claggett Richard M  
 870 Hunt James S  
 874 Halbach Danl R  
**Fouse ave intersects**  
 920 Clark J Floyd  
 926 Viningre Fred J  
 928 Vacant  
 944 Milner Geo E  
 954 Calcagno Nuncio

**Ralph ends**  
 970 Udvari Joseph  
 976 Fisher Francis H  
 980 White Wm L  
 984 Leeseberg Henry C  
 1008 Gruninger John  
 1012 Rodeman Mike  
 1016 Collier John R  
 1020 Holderman Forrest G  
 1024 Finch Joseph

**NEW JERSEY AVE**  
 (See Jersey ave)

**NEW YORK AVE**  
 From 1560 Overlook dr west to Rockaway (Southwest)  
 1755 Cochran Thos W

**NEWELL AVE**  
 From 2072 Newton south (Northeast)

**East Side**  
 493 Rosado Wm I  
 489 Raff Wm H  
 485 Wise Wm H  
 479 Bishoff Russell C  
 475 Vacant  
 465 Malcomb Chas Y  
 461 Rock Joseph C  
**Eastlawn ave intersects**  
 443 Rodgers Raymond C  
 439 Kibbie Thos C  
 435 Senn John E  
 425 Zanes Edwin S  
 421 Cooney Broward  
 411 Hamilton James H

407 Hall Lee K  
**West Side**  
 498 Campbell Wm N  
 490 Walter Chas W  
 480 Spade Cleve L  
 476 McDaniel Emery  
 472 Wilkerson Geo T  
 468 Hoy John N  
 464 Vacant  
**Eastlawn ave intersects**  
 444 Thornton Lawrence F  
 432 Schoonover Fred S  
 430 Hayes Frank E  
 422 Laidig Jere D  
 418 Perry August L  
 412 Porter Roy J  
 408 Romine Saml S  
 404 Santee Wm L

**NEWTON**  
 From 155 N Case ave east (Northeast)

**North Side**  
 1131 Jaquith Ser Sta  
 1147 Orange Eagon  
 1155 Horak Geo  
 1159 Ring Martin  
 1165 Sandrene Peter B  
 1167 Avery Jefferson  
 A C, & Y Ry  
 1189 Loomis C & S Co  
 rear Edwards-Miller C Co  
 1193 Slack Hut  
 1197 Nickolich Mrs Nellie  
 1199 Mikolic Matt  
 Bulchik Nick  
 1235 Brown James  
 rear Vacant  
 Old Cemetery  
 1263 Appel Carl E  
 1265 Ruston John  
 1267 Stalnaker Seymour  
 1275 Balch John  
 1279 Prentice Orlando A  
 1283 Vacant Storeroom  
 1287 Ohio D Clnrs  
 1297 Vacant

**Iroquois ave begins**  
 1309 Pritchard Lloyd L  
 1313 Hiner James O  
 1317 Nu Way D Clnrs  
 1319 Seman John  
 1321 Bailey Jackson L  
 1325 Yakunas Mrs Helen  
 1329 Howe Wm  
 1333 Breedlove Dallas L  
 1337 Averiet Judge A  
 1345 Miller James E  
 vacant Storeroom  
 1349 Horton Mrs Gertrude  
 1357 Miller Herman S  
 1367 Lee-Buckner Co

**Para ave intersects**  
 1371 Vacant  
 1373 Hagloch Isaiah E  
 1375 Vacant  
 1381 Vacant  
 1383 Herbert Mrs Gertrude  
 Copeland Henry  
 1389 Cassidy Michael H  
 1393 Smith Everett P  
 1405 Gray Harry C  
 1409 Beach Wm E  
 1413 Goudv Ezra C  
 1417 Vaughn Waller W  
 Gowen Wilbur

**Pioneer intersects**  
 1423 McShane Joseph B  
 1427 Sherrill Reuben B  
 1431 Virden Harry D  
 1443 Tynan James F  
 1447 Vargo Mrs Matilda  
 1451 Countryman Homer  
 1459 Schoch Otto  
 1467 Thomas Alfred O  
 1471 Smith Rollin L  
 1473 Wallace Robt C

**Arnold ct begins**  
 1477 Thomas David A  
 1481 Berger Alfred A  
 Seiberling School  
**Brittain rd intersects**

# THE CENTRAL HARDWARE & FACTORY SUPPLY CO.

200-202 S. Main St.

**KELVINATOR** Iceless Refrigeration

Newton

AKRON 1931 CITY DIRECTORY

Nieman

433

Reservoir  
**Hillside ter intersects**  
 1645 Bates Isaac T  
 " Liebmman Joseph  
 1647 Heights Radio Shoppe  
 1649 Walker J D  
 " Spoon Chas H.  
 " Crawford Mrs Emma M  
**Goodyear blvd intersects**  
**Watson intersects**  
**StLeger ave intersects**  
**Morning View intersects**  
**Sunatna ave intersects**  
**Tonawanda ave intersects**  
**Brooklands intersects**  
 1851 Harris Lawrence  
 1861 Herold Clarence J  
**Maineca intersects**  
 1875 Estead Andrew H  
 1879 Gross Pearl E  
 1887 Vacant  
 1891 Spiess Fred E  
**Frazier ave begins**  
 1901 Aeschbacher Fred  
 1907 Vacant  
 1915 Hatch T Geo  
 1917 Clark John S  
 1925 Crislip Elen H  
 1931 Leonard John  
 1935 Babson Harley R  
 1937 Shunkwiler Wilbur I  
 1939 Brumbaugh Raymond C  
**East Park blvd intersects**  
 1963 Kline Fred H  
**Darrow ave intersects**  
**Newton Circle ends**  
**Leeds begins**  
**Moody begins**  
**South Side**  
 1128-42 Refiners Inc  
 1170 Olson John  
 1180 Kent I & C Co  
 " A C & Y Ry  
 1196 Enlow Coal Co  
**N.Martha ave ends**  
 1230 Goodyear H Auto Ser  
 1242 Smith Rev John H  
 1248 Detritch Geo  
**Barder ave begins**  
 1256 Feldstein Saml  
 1260 Roskow Geo  
 1264 Williams Wm A  
 " Williams Wallace F  
 1270-2 Gandee Othmer  
**Sobul ave begins**  
 1280-2 Newton Prov Co  
 1284 Howe Wm  
 1286 Topalovich Michael  
 1288 Nichols Clarence O  
**Pond View ave begins**  
**Kryder ave ends**  
 1324 Peoples Hdw  
 1328 Nu-All Ser Sta  
 " Rankin David R  
 1338 Massey Wm H  
 1348 Berman Benj  
 1350 Sausser Howard L  
 1352 Cromis Chas A  
 1356 Garrett John D  
 1360 Fourth U P Church  
**Para ave intersects**  
 1372 Moore Edward P  
 1380 Gray Thos C  
 1384 Older Veldon B  
 1388 Hornish' Albert V  
**Vanniman ends**  
 1398 Gaskins Timothy D  
 1406 Richard Jesse  
 1410 White Chas H.  
 1414 Thompson Harry E  
**Pioneer intersects**  
 1426 Vacant  
 1430 Schwalbach Leonard H  
 1434 Quirk Mrs Florence C  
 1438 Taylor Manning Z  
 1442 Eller Argo A  
**Ruckel rd ends**  
**Hillside ter begins**  
**Litchfield rd ends**  
 1502 Treacy, Wm M  
 1506 Akins Geo S  
 1512 Springston Ralph B

1516 Shamberger Paul W  
 1522 Edwards Gerald S  
 1532 Lauer Joseph J  
 1538 Worley LeRoy  
**Brittain rd intersects**  
 1556 Evans Wm H  
 1562 Thomas Saml F  
 1572 Goon Wm R  
 1578 Aiken Howard J  
 1582 Kennedy Durrell V  
 1588 Witsaman L G  
 1602 Markey Harold E  
 1606 Geiger Harry L  
 " Fain Ellis W  
**Hillside ter intersects**  
**Goodyear blvd intersects**  
 1678 Alexander Robt  
**Watson intersects**  
**StLeger ave intersects**  
**Morning View intersects**  
**Sunatna ave intersects**  
 1786 Burnham C Arthur  
 1796 Steigner James E  
**Tonawanda ave intersects**  
**Brooklands intersects**  
 1854 Brooklands G & Hdw  
 1856 Boughton Frank K  
 1858 Shilesky Abraham  
 1860 A & P Tea Co  
**W Malacca begins**  
 1868 Whetzel Geo C  
 1874 Stallings DeWitt T  
 1878 Brake L Klme  
 1882 Mankin Wm H  
**Malacca intersects**  
 1944 Brumbaugh Raymond C  
 " Felton Oscar H  
**Enat Park blvd intersects**  
 1958 Smith Thos L  
 1972 Lorenz Carl F  
 1976 Denison Herman C  
 1980 Noe Geo  
 1984 Collins Asa  
**Welch ave begins**  
 2006 Harless L Clayton  
 2010 Koontz Floyd B  
 2014 Dyke Homer R  
**Sullivan ave begins**  
 2026 Cates Quille E  
 2032 Burgy Wilbur P  
 2036 Andrews Urban G  
**Pillmore ave begins**  
 2068 Huber Herman O  
 2072 Vacant  
**Newell ave begins**  
 2082 Heindl Henry  
 2088 Cregan Michael J  
 2098 Vacant  
 2100 Krohn Harry  
**Tompkins ave begins**  
 2110 Johnson Edward E  
 2116 Booth Harry  
 2120' Mcster Harold B  
 2126 Custerneyn Thos J  
 2130 Schwab Howard F  
**Lamont begins**  
 2144 Gruver Gerald A  
 2154 Honeycutt Carl C  
 2158 Hill Franklin A  
**Seamans ave begins**  
 2168 Stanley Okey  
 2170 Rutledge Alvie J  
 2172 Weber Nelson  
 2186 Boylen Earl F  
**Boyd ave begins**  
 2196 Hosaftook Ira C  
 2202' Fletcher Herbert B  
 2200 Seever's John W  
 2208 Reynolds Presley V  
 2206 Evans Albert W  
 2244 Shaffer John  
 2246 Fisher Ray C  
**Darrow ave intersects**  
 2262 Bridwell Chester  
 2266 Chappell C Fitzhugh L  
 2276 Cooper Michael  
 2282 Porter Joseph E  
**Teddy ave begins**  
 2400 Vacant  
 2410 Hannan John B  
 2416 Olsson Albert C

2424 Ellis Chas  
 2432 Vacant  
**NEWTON CIRCLE**  
 From Darrow ave east and south to Newton, 1st north of Newton (Northeast)  
**Lodi begins**  
**Ripley dr begins**  
**NEWTON PLACE**  
 From 801 Thayer east to Dayton (North Akron)  
**North Side**  
 191 VanCantfort Maurice L  
 195 Binkley Russell  
 199 Miller Ira G  
**South Side**  
 194 Goodwin Clarence W  
 196 Vacant  
 198 Evelyn Lawrence E  
 202 Ratcliffe Robt L  
**NIAGARA AVE**  
 From 403 Eastland ave east (Northeast)  
**North Side**  
 1239 Whorley Christian H  
 1245 Parker Wm S  
 1249 Rabik Geo  
 1263 Smith Harold C  
 1279 Tomer James L  
**Mohican ave intersects**  
 1293 Nelson Ralph W  
 1301 Clark Blon S  
 1311 Reeder Lloyd W  
 1315 Miller Glenn D  
 1319 McCalmont Edward J  
 1323 Bell F Theodore  
 1329 Geiser Geo C  
 1355 Radick Chas C  
 1359 Stevens Duke R  
**Wyandotte ave intersects**  
 1369 Wright Harry L  
 1373 Andrews Robt L  
 1379 Moneypenny Lee F  
 1391 Stevens Walter E  
**South Side**  
 1184 Lee John  
 1194 Beatty Grover C  
**Iroquois ave ends**  
 1210 Anweiler Fred  
 1220 Carroll John  
 1230 Welch Clyde E  
 1236 Barr Harold W  
 1240 Whorley Earl D  
 " Whorley E D C Co  
 1246 Sheppard Homer L  
 1256 Miller Frank F  
 1286 Criswell Harley A  
**Mohican ave intersects**  
 1296 Knoeferl John  
 1330 Barrett Leo C  
 1334 Jackson Clayton B  
 1340 Giordanengo Condor  
**NICKEL**  
 From Gold north to 312 Silver (West Hill)  
**East Side**  
 65 Klein Louis A  
 71 Klein John L  
 rear Dague & E Prov Co  
 73 Ryan Joseph  
 77 Larsen Mrs Anna M  
 81 Mans Morris  
 85 Malone Joseph R  
 " Delaney Earl T  
 89 Morehouse Claude W  
**West Side**  
**Gold ends**  
 74 Vacant  
 78 Holden Irma M  
 82 Vacant  
 86 Davis Jasper P  
 90 McClellon Rev Herbert W  
**NIEMAN**  
 From 681 Upson north (North-east)  
**East Side**  
 167 Petersen Carl

PHONE  
 HEMlock  
**3126**

Quality  
 Bakers

C  
 I  
 T  
 Y  
 B  
 A  
 K  
 I  
 N  
 G

C  
 O  
 O

Service  
 Price

PHONE  
 HEMlock  
**3126**

# ICE The CITY ICE & COAL CO. COAL

PURE ICE, DUSTLESS COAL.

Phone Blackstone 7134

434

Nieman

BURCH DIRECTORY CO'S

Noah Ave

**THE PERMANENT SAVINGS & LOAN CO.** 55 East Mill Street  
 Pays 5% Interest On Deposits. Loans On Real Estate

173 Cowan John H  
 177 Gmeiner Joseph  
 181 Graff Ignatz  
 187 Poole Geo G  
 191 Ayres Delmer  
 195 Campbell Geo  
 197 Williams Mrs Esther R  
 199 Foster Mrs Dora T  
 205 Douglas Harvey C  
 209 McDonald Chas E  
 211 Dunbar Robt R  
 217 Blake Geo L  
 219 Crawford Frank  
 221 Christensen Mrs E S  
 225 Johnson Mrs Frances  
 227 Bell Rufus L  
 231 Malone Rufus  
 235 Malone Earl  
 237 Bredon Lon P  
 241 Nay Estel  
 " Nelson Mrs Mary  
 243 Nelson John  
 247 Meyer Leo Co

**West Side**  
 166 Diller Harry L  
 168 Dve Clyde R  
 " Sanbutin Mrs Celesta  
 176 Hannig Anna M  
 178 Larkins Wilbur I  
 180 Downey Jacob A  
 196 Ross Mrs Jennie C  
 200 Ruckman Wm S  
 206 Anderson Andrew P  
 210 Long Mrs Dorothy  
 218 Boulton L Burns  
 " Lawrence Boone  
 220 Horner Harry C  
 222 Daugherty Mrs M  
 " Wirlich Ralph B  
 228 Ivory Oscar  
 232 Steele James H  
 238 Petersen John J  
 242, Smith Penrose

**NINETEENTH S W**  
 From 1010 Indian trail south to W Wilbeth rd (Kenmore)

**East Side**  
 1857 Hon Hector M  
 1869 Teats Orvis M  
 1873 Blowers Fred B  
 1877 Smith Wm P  
 1881 Morrison Lawrence A  
**Witner ave intersects**  
 1895 Vacant  
 1937 Denholm James  
 1941 Denholm Robt  
**Silvercrest ave intersects**  
**Chester ave intersects**  
**Unopened to Harpster ave**  
 2187 Sterrett Lynn L  
 2191 Sechrist James I  
 2195 Gates J Harold  
 2199 Givens Wm G  
 2203 Duffey Robt C  
 2205 Vacant  
 2209 Harter Mrs L Belle  
 2213 Lewis Clarence  
 2217 Vacant  
 2223 Marshall John W  
 2227 Stetler Danl A  
 2229 Eberly Murl D  
 2231 Crawford David A  
 2237 Marsee James A  
 2241 Collins Fred H  
 2245 Burnley John W

**Florida ave intersects**  
**Unopened to Kenmore blvd**  
 2303 Enterline Rev Geo E  
 2309 Ayers Saml E  
 2311 Vacant  
 2311 1/2 Samples Thos A  
 2313 Daughtry Albert O  
 2313 1/2 Pitz Joseph H Jr  
 2317 Vulgamore Smiley M  
 2321 Hites Thos W  
 " Jones Clarence L  
 2327 Swords J Elmer  
 2331 Six Mrs Millie  
 2335 Barker Geo P  
 " Snyder B Dewey  
 2339 Vacant

2349 Dunham Geo E  
 2353 Swires J Oscar  
 2357 Belcher Cecil C  
**West Side**  
 1850 Bowman Leonard C  
**Witner ave intersects**  
 1910 Stewart David  
 1922 Curry Harry D  
 1938 Allen J Grover  
**Silvercrest ave intersects**  
**Chester ave intersects**  
**Unopened to Harpster ave**  
 2192 Reed Alva E  
 2196 Parker Harry D  
 2200 Henderson Paul M  
 2206 Allen Mrs Florence  
 rear Mullenax Homer  
 2210 Peckham Geo H  
 2214 Perdue Shannon C  
 2218 Bloch Fred C  
 2224 Conley Dennis J  
 2228 Parmelee Donald W  
 2232 Hersman Forest C  
**Florida ave intersects**  
**Unopened to Kenmore blvd**  
 2306 Linger Gordon D  
 2310 Johnson Mrs Emma  
 2314 Rhoads Carl E  
 2318 Cunningham Everett L  
 2322 Dunn Ammon C  
 2328 Frenk Paul L  
 2332 Fendenheim Earl E  
 2336 Johnston Howard M  
 2340 Wagner Benj A

**NINTH S W**  
 From 748 Lakewood blvd south intersecting at 809 Kenmore blvd (Kenmore)

**North Side**  
**Saxon ave intersects**  
**Jason ave intersects**  
**Indian trail intersects**  
 1851 Kraus Victor  
 1875 Vacant  
**Witner ave intersects**  
 1933 Mong Forest W  
 1937 Young Bernard F  
**Silvercrest ave intersects**  
**Chester ave intersects**  
 1987 Anderson Harry E  
 1991 Taylor Wm  
 1993 Seaman Chas D  
**Harrison ave intersects**  
**Iona ave intersects**  
**Polk ave intersects**  
 - Pfeiffer School  
**Viewland ter begins**  
**Sharon ends**

2149 Race Harry L  
 2153 Mazo Stephen  
 2159 Knowles Frank G  
 2163 Allshouse Marshall G  
 2169 Swigert Edgar F  
**Kenmore blvd intersects**  
 2209 Shetler Mrs Katie  
 " Slaybaugh Chas S  
 2211 Crawford Hershell B  
 2217 Painter Geo E  
 2221 Simms John A  
 2225 Kelly Mrs Louise  
 2231 Shrubber Harry D  
 2235 Miller Chas  
 2239 Casey Albert D  
 - Church of Christ

**Florida ave intersects**  
 2267 Smith Ocle C  
 2269 Stebbins Chas W  
 2279 Wagner Anthony A  
 2283 Hevener C Marvin  
 2287 Hare Arthur W  
 2291 Fisher J Harry  
 2295 Bookwalter Elmer R  
 2301 Murphy Chas L  
 2307 Kirkpatrick Ernest G  
 2311 Arnold Mrs Carrie  
 2315 Mitchell Leslie L  
 2319 Lewis John E  
 2329 Fleshour Clarence H

**South Side**  
**Saxon ave intersects**  
**Jason ave intersects**

**Indian trail intersects**  
 1882 Lees Robert  
**Witner ave intersects**  
 1906 Valentine Edward F  
 1924 Lee Clyde S  
 1934 Boone B Walter  
**Silvercrest ave intersects**  
 1970 Jolly Joseph H  
 1974 Duroske John  
 1978 Dugan Harry A  
**Chester ave intersects**  
 1986 Frymier Ernest R  
 1882 Lees Robt  
**Harrison ave intersects**  
**Iona ave intersects**  
**Polk ave intersects**  
**Taft ave begins**  
 2092 Hart Martin L  
**Montana ave begins**  
 2110 Myers Clyde B  
 2114 Maguire Mrs Mary L  
 2118 Zeltner Andrew L  
 2122 Durand Edward B  
 2128 Wagner Earl H  
 2132 Cox Lloyd B  
 2136 Evans James J  
 2140 Symonds Thos  
 " Toops Roger L  
 2146 Warner Thos E  
 2150 Inks Wm A  
 2154 Kelley Fred M  
 2158 Talbott Hubert E  
 2164 Critchfield Mrs Chloe F  
 2168 Fiers Mrs Valerah R  
 " Schild Harriet L  
 2172 Martin Edwin M  
**Kenmore blvd intersects**  
 2214 Smith Roy A  
 2216 Wood Henry H  
 2222 Debaugh Frank S  
 2226 Turner James L  
 " Beavan John W  
 2232 Lawthers James E  
 2236, Campbell Joseph  
 " U-need-A Dry Cleaners  
 2240, Jameson Howard B  
 2244 Hoffman Elmer C  
 2250 Williams Orval L  
**Florida ave intersects**  
 2270 Andreiff Pando  
 2284 Reid Robt  
 2288 Wolfe G Sylvester  
 2292 Jameson Paul R  
 2302 Marvicsin Peter  
 2308, Gancs Geo  
 2312 Balcom Floyd R  
 2316 Johnson Penn R  
 " rear Deer Winifred H  
 2318 Vacant  
 2320 Rossella Mrs Bertha C  
 2324 Luff Lawrence D

**NINTH AVE**  
 From 299 Kelly ave east (Southeast)  
 1325 Vacant  
 1327 Bekeleski John  
 1333 Bukal Joseph  
 1341 Smith Michael  
 1345 Dombek Stanley  
 1347 Prah Louis C  
 1351 Branch Wm M  
 1367 Pavko Louis

**NOAH AVE**  
 From 1050 Stadelman ave south to Diagonal rd (West Hill)

**East Side**  
 263 Binkley Raymond W  
 267 Stevenson Saml H  
 271 Palmer Mell H  
 275 Jacobs Michael H  
 279 Mazak Geo  
 283 Fatiguso Sam  
 287 Haag C Henry  
 291 Ault Meek G  
 297 Bollinger Walter J  
 301 Sherard Jack  
 307 Shank Jesse E  
**Bye intersects**  
 315 Riddle Jetter P

# THE AKRON MORRIS PLAN BANK

## A STATE BANK

# Our Certificates of Deposit Pay 5%

Noah Ave

AKRON 1931 CITY DIRECTORY

Noble Ave

435

319 Phelps Milton R  
 323 Watkins Harold G  
 329 Davidson Bernard  
 335 Robey Frederick T  
 337 Klein Chas R  
 347 Walent Joseph P  
 351 Robey Geo W  
 351<sup>1</sup>/<sub>2</sub> Vacant  
 355 Nelson L Bert  
 359 Ames Willie R  
 363 Bennett Leroy  
 365 Hildreth John S  
**Peckham Intersects**  
 373 Smith Harry J  
 379 Baker Mrs Ida E  
 383 Zehnder Harry  
 385 Hopper Raymond L  
 391 Silverman Allen  
 399 Carter Josiah  
 403 Brand Allen R  
 405 Robey Otto  
 411 McFarland Peter J  
 415 Freyman Leon H  
 419 Lawsen Louis C  
 423 Kuhn Walter E  
 427 Vacant  
 431 Michaels Herbert S  
 435 Nied Edward H  
 437 Ferron Wm J  
 441 Varner Clarence S  
 445 Vacant  
 451 Rubright Geo M  
 455 Jones Fred S  
 459 Haase Jorgen I  
 463 Corbin Donald J  
 467 Smith Arthur J  
 471 Shirley Apartment  
 " Pugh Roy M  
 " Johnson John R  
 " Floyd Richard N  
**Copley rd Intersects**  
 501 Bock Mrs Katherine  
 511 Foust Howard E  
 515 Smith Mrs Annie M  
 519 Schick Clarence A  
 525 Kraus Mitchell  
 531 Teits Ernest R  
 535 Koehler Geo C  
 541 White Grover C  
 545 Shaffer Saml  
 551 Haberman Morris  
 555 Schultz Frank L  
 561 McKibban Howard B  
**Little Intersects**  
 571 Schultz Aaron  
 575 Blank Mrs Catherine L  
 581 Hansen Chas G  
 589 Petrafka August  
 605 Schreiner Mrs Angela A  
 611 Tonk John  
 615 McMenamin John J  
 621 Gravis Earl M  
 625 Pugh Ward A  
 631 Shultz Mrs Almeda L  
 635 Williams Joseph P  
 639 Walkovic Frank  
**Lawton Intersects**  
 663 Getz Earl E  
 667 Bohn J Edward  
 671 Bognar Louis  
 675 Goodwin Mrs M Louise  
 679 Hoskin Eugene J  
 683 French Hayden T  
 687 Stricklen Chas M  
 691 Sargent Howard A  
 695 Vacant  
 699 Bleichrodt Max  
 703 Mueller Mrs Barbara  
 707 Ferguson Fred J  
 711 Schlicher Albert  
 715 Schieb Chas E  
**Slosson Intersects**  
 725 Stoll Walter G  
 729 Stevenson Forrest G  
 733 Bright John M  
 737 Erwine Russell F  
 741 Perry O Linn  
 745 Rogers Fred T  
 749 Batchelor Chas E  
 753 Hackenberg Adam A  
 757 Hill Arthur C  
 761 Hite Herbert B

765 Grant Geo C  
**Stoner Intersects**  
 787 Brown Eugene E  
 791 Jewell Saml  
 795 Seiler Martin F  
 807 Leeper Louis  
 811 Lower Ellery O  
**West Side**  
 264 Tucker James H  
 268 Wayman Wm L  
 272 Schott Hubert E  
 276 Stump Sidney P  
 280 Peterson Chas W  
 284 Emmitt Stanley W  
 288 Corbett Albert J  
 292 Vanke Emil V  
 296 Richards Nicholas J  
 302 Justice Wm F  
 306 Hall Alford H  
**Bye Intersects**  
 316 Bramlett Walter W  
 320 Pangas Frank  
 324 Osterholt James L  
 326 Booher F Hugh  
 328 Kester J Walter  
 334 Moody Kent A  
 338 Miller Joseph N  
 346 Goettemoeller Urban P  
 350 King C W  
 360 Slayman Leo  
 364 Whitaker Chas H  
 368 Kraus Nicholas  
**Peckham Intersects**  
 376 Wilcox Howard J  
 380 Mong Frederick M  
 384 VanAntwerp Arthur  
 388 Stiles Wilbur O  
 392 Shambo John F  
 396 McClaeb Harry  
 400 Grady Henry W  
 404 Stull Elmer W  
 412 Feige Sterling D  
 416 Mitzel Robt A  
 420 Williams Roy S  
 424 Harper Chas M  
 428 Cope Earl D  
 432 Hermann Geo A  
 436 Fisher Wm H  
 440 McCord W Frank  
 444 Stotz Elmer C  
 448 Bartholow Chas H  
 452 Thomas Percy W  
 456 Barnes Clifford E  
 460 Murphy Chas F  
 464 Whitt Ernest  
 468 Vacant  
**Copley rd Intersects**  
 506 Nagel Henry J  
 512 Gangle Mrs Eva  
 516 Leffer Philip C  
 520 May Saml  
 526 Simons Edwin M  
 532 Miller Fred W  
 536 Winkler John L  
 542 Flynn Michael A  
 546 Gotthieb Saml J  
**Little Intersects**  
 572 Cohen Harry  
 576 Cahill John O  
 582 Koehler John F  
 586 Bishop Andrew J  
 " Bishop & Merzweller  
 592 Oldman Ray D  
 596 Hubbard Wm R  
 602 Kline Oliver J  
 606 Wenhart Paul  
 612 Hodgson John  
 622 Bender Mrs Lena  
 626 Cox Chas C  
 632 Dye Bernis C  
 " Herd Harold E  
 " Smith Frank M  
 636 Baldensperger Jacob G  
 640 Piatt Gullford F  
**Lawton Intersects**  
 664 Kanable E Ray  
 668 Elliott Taylor L  
 672 Roetzler Sylvan J  
 676 Rohm Carl H  
 684 Carter Alverius B  
 692 Wyant Jacob I  
 700 Grogan Richard

704 Berthold Martin  
 708 Gordon Dr Joseph C  
 712 Weibel Oscar H  
**Slosson Intersects**  
 726 Griffiths John  
 730 Savely Hilber M  
 734 Johnson Julius A  
 742 Angeletti Gladly  
 746 Babb Francis O  
 750 Doyle John E  
 754 Kendall Edwin D  
 758 Pittaway Joseph T  
 762 Pahler Peter J  
 768 Nathan Tracy D  
**Stoner Intersects**  
 786 Kleis Wm  
 790 Heller Solomon G  
 794 Croft Mrs Carrie E  
**Fried begins**  
 814 Steeds Walter  
 822 Hansen Soren C  
**NOBLE AVE**  
 From 974 Amelia ave south to Diagonal rd (West Hill)  
**East Side**  
**Emma ave Intersects**  
**Bloomfield ave Intersects**  
**Grand ave Intersects**  
**Delia ave Intersects**  
**Whittier ave Intersects**  
 239 Hartinger Mrs Frone M  
 245 Ickes Howard C  
**Stadelman ave Intersects**  
 269 Reynolds Walter E  
 273 Jobes Kenneth S  
 277 Jaffa Saml S  
 281 Roth Morris  
 289 Wiener Louis  
 295 Salzman Saml  
**Bye Intersects**  
 315 Darkow Arthur L  
 319 Cox Wayne  
 323 Siplow Wm  
 327 Frank Wm  
 331 Hansen Merrill E  
 335 Fullington Gilbert S  
 339 Bahr Bernard E  
 343 Collier Ernest E  
 347 Arenson H John  
 351 Vogenberg Wm H  
 355 Schlimm Joseph A  
 359 Pfeiffe Clyde G  
 363 Cooper Arthur F  
 367 Stevens Frederick B  
**Peckham Intersects**  
 375 Doty Leon H  
 379 Schnitzler Joseph J  
 383 Barnett Wm H  
 387 Rector James W  
 391 Whatmough Blair D  
 395 Bergman Mrs Cora I  
 399 Phelps Harold H  
 403 Curtis Clarence B  
 407 Gould Solomon  
 411 Timman Theodore C  
 415 McRae Calvin B  
 419 Moskovitz Harry  
 423 Gray James H  
 427 Hall Wm H  
 431 Shecht Benj  
 435 Body Wm W  
 439 Henaughan James J  
 443 Jones Mrs Elizabeth G  
 445 Danich Nicholas  
 451 DeLozier Mrs Emma  
 455 Walter Ernest G  
 459 Sprague Allan D  
 465 Zinner Sidney  
 467 Kelsey James C  
**Copley rd Intersects**  
 507 Ormeroid Moulton  
 511 Wetzel Ward W  
 523 Maltzerich Andrew  
 521 Symes Alfred J  
**Winfield et begins**  
 527 Bock Adam  
 531 Vatter Walter V  
 535 Habebusch John J  
 539 Toris Joseph  
 545 Apostolic Church  
 557 Smith Chas W

**SUNSET VIEW SUBDIVISION**  
 Our Purpose—Not only to sell Lots, but Develop the finest Residential Section in Akron  
**THE CENTRAL ASSOCIATED REALTY CO.**  
 403-404 OHIO BUILDING

# THE DAUNTLESS PLUMBING & ELECTRIC CO. 18-22 E. State St. PHONE

## ELECTRICAL APPLIANCES OF EVERY DESCRIPTION Franklin, 8109

436 Noble Ave	BURCH DIRECTORY CO'S	Norma Ave
561 Davis Mrs Bessie B	566 Narotsky Jacob	<b>Bye intersects</b>
563 Yantolk Stephen	" Newberger Emanuel K	<b>Peckham intersects</b>
565 Carlisle Dr Carshall C	570 Roth Isador	<b>Orrin intersects</b>
567 Pamer John	576 Vanke Robt R	<b>Copley rd intersects</b>
585 Clark Clyde G	880 Conner Mrs Belle D	<b>Park rd begins</b>
599 Noble Ave Ch of Christ	586 Trader Ernest N	984 Shaw Wm
<b>Garth ave ends</b>	596 Jardine Robt D	988 Pender Arthur J
609 Cackler Donald G	602 Anton John	992 Sheffler Fred W
613 Moore Mrs Gertrude E	612 Glotfelty Clarence	<b>Little intersects</b>
617 Granecome Court L	616 Stanley Frank E	1004 Vandershee Kingsley B
641 Snyder Harry E	618 Bair Ralph L	1008 Purvis Belt E
<b>Lawton intersects</b>	620 Mapes Wilbert L	1014 Neal Oscar W
673 Reisinger Michael	626 Krug Rudolph L	1018 Kopp John
675 Munitz Morris	636 Krug Mrs Marie L	1030 King Wm A
679 Rackl Geo	<b>Lawton intersects</b>	1042 Hammond Mrs Ella M
683 Zuber Herman T	664 McDaniel Allen M	<b>Lawton intersects</b>
687 Shidler Glen H	668 Mapes Shirley D	<b>Slosson intersects</b>
691 David Harvey	672 White Will T	<b>Stoner intersects</b>
695 Beall H Irvin	676 Allen Wm C	1173 Snyder Forest D
699 Ellett Rev L Ross	680 Wanzie Leo A	<b>Thurston intersects</b>
703 Palmer Clarence A	684 Razor Donald J	1304 Benson Myron O
707 Groesel Earl V	688 White Clarence S	<b>Bellevue ave intersects</b>
711 Toth Michael	692 Gilliland Clair A	1334 Liddle Dallas
715 Murray Bert W	696 Shea James H	1336 Lott Frank M
<b>Slosson intersects</b>	700 Hayward Frank C	1338 Paxton E Sheldon
725 Starke Chas V	704 Miles John H	<b>Courtland ave intersects</b>
729 Schoenduve Geo C	708 Robertson Welcome P	1398 Mickels James W
733 Bondurant Hugh B	712 Williams Thos C	1408 Fisher Geo
741 Fouts Omer R	716 Finlayson Hugh S	
745 Smith C Floyd	<b>Slosson intersects</b>	<b>NORITA</b>
755 Crummel Clarence L	726 Vacant	From 1391 Gorge blvd east to
<b>Stoner intersects</b>	730 Montgomery Geo F	Keller (North Akron)
<b>West Side</b>	734 Nall Richard C	<b>North Side</b>
<b>Emma ave intersects</b>	738 John Rexford O	689 Brice Joseph J
112 Pfeifer Stephen P	742 Chassagne Joseph P	<b>Marne intersects</b>
116 Cratt Alex P	746 Thompson Mrs Ruth E	1077 Brubaker Willis L
120 Frederick Ernest L	750 Scheffer Gustave W	1081 Vila Bautista
<b>Bloomfield ave intersects</b>	752 Vacant	" near Kelly Frank
<b>Grand ave intersects</b>	756 Board Taylor H	<b>South Side</b>
<b>Della ave intersects</b>	<b>Stoner intersects</b>	1076 Vacant
208 Erwin Thos H	768 Warren Clyde	<b>NORKA AVE</b>
218 Child Harold R	774 Carson Dean E	From 438 W Thornton south
222 Treadway Clarence M	778 Vacant	to Scheck (Southwest)
<b>Whittier ave intersects</b>	780 Williams Wm H	<b>East Side</b>
<b>Stadelman ave intersects</b>	" Gehringer Carl F	1049 Spear Wm C
266 Greenwald Clyde A	794 Schiff Max	1051 Vacant
270 Rossen Morris A	798 Theis Andrew A	1053 Vacant
276 Atkinson John S		1055 Lichter Louis
282 Burkhard Wm F	<b>NOME AVE</b>	1057 Miletich John
286 Master Walter L	From W Sunset View drive	1061 Solomon Peter
290 Mavromatis Tony	south 1st west of S Hawkins	1065 Segedy Peter
296 Cady Emerson E	ave (Perkins Hill)	1069 Hobler Andrew
<b>Bye intersects</b>	<b>East Side</b>	" Gerard Joseph
316 Anderson Axel G	<b>Thorndale dr intersects</b>	1075 Tinker Mrs Alta L
320 Eckert Harry E	597 Derrig Mary E	1081 Spidel Mrs Mary E
324 Rohner Lawrence A	601 Vosper Dr Eurat D	1085 Weirath Geo N
328 Mahon John H	<b>Della ave intersects</b>	1089 Molnar Joseph
332 Shaffer Walker G	647 Nottingham Robt L	1093 Costello Frank J
348 Kucera Joseph	659 Holloway Thos M	1097 Jacobs Moses
352 Rodda Wm R	665 Thatcher Geo S	1101 Felton Chas A
356 Maur Robt I	671 Fetzer Clyde J	1105 Bolas Peter
360 Crkal Carl	683 Dornan Geo H	1109 McKinney Chauncey F
<b>Peckham intersects</b>	<b>Stadelman ave intersects</b>	1117 Flamm Jacob
380 Swander Edwin C	<b>Bye intersects</b>	<b>West Side</b>
384 Michelson Louis F	<b>Peckham intersects</b>	1054 McCourt Mathew P
392 Plumb U Chas	<b>Orrin intersects</b>	1056 Stark Mrs Grace L
396 Teed Raymond W	903 Vacant	1060 McMullen Vincent W
400 Hrubik Michael	913 Means Gilbert C	1064 Milla Martin
408 Narotsky Isidor I	<b>Copley rd intersects</b>	1068 Garrison Mrs Emma
414 Tipton Mrs Nora E	975 Barnes John	1072 Rosenthal Alexander
424 Harding Mrs Martha M	<b>Little intersects</b>	" Illich Joseph
428 Rupp Mrs Elizabeth	<b>Lawton intersects</b>	1074 Herr Steve
432 Staacke Chas W	<b>Slosson intersects</b>	1082 Souers Mrs Iva E
436 Lyle Harry A	<b>Stoner intersects</b>	1082 Landfried Oscar H
440 Staley N Frank	<b>Thurston intersects</b>	1086 Stemler Fred J
448 Zenner Edward G	" Winans Lowyal F	1090 Workman Grover C
452 Spencer Wilbur	<b>Bellevue ave intersects</b>	1094 Salhany Geo
456 Moscrillo Ralph	1329 Hazel Paul E	1098 Mack Wm
460 Rempes Chas L	1333 Montgomery Milton F	1102 Holyfield Ross C
<b>Copley rd intersects</b>	1393 Vacant	1106 Coey Willard D
524 Theiss Otto	<b>Courtland ave intersects</b>	
516 Schultz John	1397 Williams LaVern A	<b>NORMA AVE</b>
520 McGovern John C	1401 Vacant	From 918 Whittier ave south
526 Brown Henry	1407 Derby Claude W	to Stadelman ave (Perkins
530 Hars Michael	<b>West Side</b>	Hill)
536 Fulton Geo C	<b>Thorndale dr intersects</b>	<b>East Side</b>
542 Trader Lester E	594 Murphy Joseph C	261 Vacant
546 Ashychik Thos	606 Cunin Harold A	" Lucas Harry D
552 Rehm Olen	<b>Della ave intersects</b>	<b>West Side</b>
556 Mezzon Joseph A	684 Koontz Russell B	316 Kuhlke Geo B
560 Gulka John	<b>Stadelman ave intersects</b>	
<b>Little begins</b>	708 Merryweather Wm	

**The STANDARD MORTGAGE Co. FIRST**  
**2d FLOOR 174 SOUTH MAIN STREET MORTGAGES**





Get the most from your Postage—Send individually Typed Letters—They Get Results  
165-171 North Union St. Phone Jefferson 2176



Norma Court

AKRON 1931 CITY DIRECTORY

North West

437

**NORMA COURT**  
From 932 Delia ave south  
(Perkins Hill)  
230 Schoenbaechler Edw E

**NORMAN**  
From 337 Avon east, to N Main  
(North Akron)  
69 Riesterer Oscar D  
71 Carpenter Philip A  
Berwin intersects

**NORTH**  
(East)  
From 213 N Howard east  
(Northeast)

**North Side**  
11 Hanson Frank  
17 Vacant  
" rear Stokowski Geo  
19 Vacant  
" rear Vasco Mike  
31 Moore Wm  
37 Long Lee  
" rear Lucenti Chas  
" rear Burford C Finley  
39 Wilson Saml  
43 Koll Mrs Clara  
51 Luck David P  
55 Collins Mrs Lola  
59 Vacant  
67 Vacant  
69 Swanigan Mrs Mamie  
71 Henson Mrs Una M  
79 Jackson Lawton D  
81 Leonard Corrinne  
85-9 Nadlachky Mike  
93 Napper Mrs Mary  
97 Semich Mrs Theresa  
111 Doe Lawrence  
125 Gordon Mrs Emma  
Stuber intersects  
175 Crawley Wm  
" Grandison Geo  
179 Delaney Robt  
195 Watson Clarence  
213 Payne Willie  
219 Thomas Angelo  
221 Chopek John  
223 Coker Clinton H  
235 Swencki Mrs Jessie  
239 Fikes James  
241 Moore Chas H  
243 Vacant  
245 Humbach Anthony  
249 Zuchegno Pasquale  
253 Vacant  
257 Venetic Joseph  
261 Musicki Mike  
265 Sabljak Frank  
275 Gazafy Frank  
277 Skinner Mrs Augusta  
" rear Ozimek Stephen  
281 Tomlin John  
285 Jukna Jacob  
" rear Vacant  
297 Vacant  
301 Davis Edward  
301 1/2 Greenwood Jewell  
303 Traub Anthony  
" rear Hemli Mike  
305 Rooming House  
325-35 Electric Rys F Co  
" Electric Package Agcy  
" Elway Transit Co  
345 Monzo Frank  
367 Cuthbert David T  
**Harris begins**  
411 Vacant  
415 Reed Willie  
435 Simms Edward W  
439 Tate James  
441 Wimberly Raymond  
" rear White Mrs Georgia  
443 Yates Harry T  
445 Lindsey Rev Ollice B  
" rear Terry John  
447 Brown John  
451 Johnson Mrs Ella  
459 Vacant  
— Pure Spring Water Co  
643 Sauvain Mrs Mabel L

657 Allshouse Wm H  
659 Vacant  
715 Botzum Bros Co  
737 Botzum Bros Co Garage  
" Old Forge Serv Sta  
757 Allshouse Chas E  
**Home ave begins**  
" Railroads  
1111 Herman Fred W  
1165 Stark James W  
" rear Vacant  
**Shoshone ave begins**  
1205 Stadtmiller Ferdinand A  
**Manitou ave begins**  
1219 Rhoades Earl E  
1229 Devlin John S  
**Kennebec ave begins**  
Caddo ave begins  
Sarcee ave begins  
1315 Pope Heardy P  
**Chinook ave begins**  
Kickapoo ave begins  
Cree ave begins  
1401 Rexroad Lewis R  
1403 Shaffer Wm  
1405 Dagg Archibald  
1409 Childress Marion L  
**Ute ave begins**  
1421 Fortner Chas I  
" Kay Abe  
" Kramer Henry C  
" Culp LeRoy  
" Peters Eric C  
" Badarace Anthony  
1429 Vacant  
1433 Six Corner Garage  
**Tallmadge rd begins**  
**South Side**  
72 Madden Frank W  
84 City Garbage Office  
" Ageda Salvadore  
98 Vacant  
108 Cornell Richard  
112 Jones Mrs Nollie  
116 Felule August F  
120 Eniek John  
124 Buza Anthony  
126 Wheeler Geo  
132 Cooper James  
136 Bonner Chas T  
**Stuber intersects**  
140 Vacant  
148 Taylor Arthur  
" Robinson James  
150 Zolnierzak Michael T  
" Russell Nicholas S  
152 Petrovich Thos  
154 Abercrombie John  
" Vargo Stephen  
166 Jefferies Mrs Bertha  
168 Glover Aaron  
170 Wise John  
174 Zahorec Paul  
" rear Sparrow Clarence  
178 Johnson Elijah  
" rear Wilday John  
180 Vacant  
182 Kelly Wm  
" rear Minton Mrs Alice  
186 Barrick John  
" Creme Nick  
" rear Kozar Nick  
190 Bogeljerik Vincent  
192 Vacant Storeroom  
" rear Matthews Edward  
" " Allen Roy  
194 Mariono Mike  
198 Creme Nick  
**Spring ends**  
214 Subbico Benj  
218 Culver Willie  
222 Goins Lester  
244 Jackson Geo H Co  
**Furnace ends**  
Fountain Park  
470 VanBuskirk Joseph M  
686 Russell Chas R  
**Wncle begins**  
714 Rooming House  
**N Arlington ends**  
744 McMillen Mrs Emma  
758 Vacant

760 White Wm H  
762 Vacant  
768 Ak Wet Wash  
913 Vacant  
" Railroads  
1090 Glennon Wm K  
" Armstrong Richard H  
**Hazel ends**  
**Garry rd ends**  
**Harvis ave begins**  
1268 Schlegel Herman T  
1278 McClure O'Connell J  
1288 Karas John  
**Fraze ave ends**  
1354 Kesling Clifford  
1364 Rutledge Henry C  
1370 Kisamore Mervin  
**Mohawk ave ends**  
1380 Neitz Harold O  
1388 Mock Michael B  
1390 Ransopher Harrison D  
1394 Hackenberg John N  
1400 Hickman Arthur V  
1404 Adams Kenneth H

**NORTH**  
(West)  
From 208 N Howard west to  
W Market (Northwest)

**North Side**  
21 Vacant  
" Ohio Canal  
**Ferndale begins**  
53 MtLebanon Bap Ch  
" Story John H  
75 Cook Thos  
75 1/2 Love Robt  
83 Sansonetti Joseph  
" Bompary Pasquale  
89 Smith Mrs Emma J  
**N Walnut intersects**  
B & O R R  
**N Maple intersects**  
149 Dilger Jacob  
159 Barone Louis  
165 Sprain Mrs Jennie  
175 Mastriano Anthony  
179 Vacant  
189 Cafarelli Mrs Anna  
191 Vacant  
193 Ello Joseph  
201 Hy-Grade Coal Co  
" Kentucky Coal Co  
" A C & Y Ry  
227 Riley Sidney T  
233 Cosler Victor F  
239 Beatty Mrs Catherine E  
243 Zarle Henry  
247 Benkler Mrs Louisa  
253 Mohr Brenton C  
257 Hanawalt Danl R  
263 Johnson Lee E  
265 Peters John L  
267 Vacant  
269 Duncon Mrs Ruth A  
273 Burch Howard H  
" Fisher Frank  
273 1/2 Boyle Wm D  
277 Schubert Mrs Clara C  
277 1/2 Vacant  
283 Wentz Wm R  
289 Frease Edward S  
**Brownless pl begins**  
297 Redina Chas  
299 Langer Herman G  
" Hoffman Bert E  
305 Stewart James L  
309 Grimes Robt L  
307 Solomon Mrs Pearl E  
311 Pearson Wilbert H  
313 Mason Chas F  
321 B & W Auto Ref Co  
" Obendorf Chas E  
327 Gibson Amos M  
" Smart Morgan  
329 Heard Luther  
335-7 Alger J M G & El Co  
" Alger John M  
343 Alger C David  
**N Valley intersects**  
355 Brennan Mrs Clara B

REAL ESTATE 1099 SOUTH MAIN ST.  
PHONE FRanklin 7195



**THE CARMICHAEL CONSTRUCTION CO.**  
**148 EAST MILLER AVENUE**



**Specialists on Public, Office,  
 Commercial, Garage, Warehouse  
 and Factory Buildings**

438 North West

BURCH DIRECTORY CO'S

Oakdale Ave

- 355 Perry Clyde W
- 365 Tryon James A
- 369 Wakeman Mrs Lucie L
- 373-75 Brouse Richard W Co
- 379 Witwer Service Sta

- South Side**
- 12 Thomas Edward J
  - Ohio Canal
  - 48 Arnold J Hayes
  - 64 Hawsman Mrs Matilda
  - Smith Emma
  - 68 Spack Louis
  - 76 Pyka Anthony
  - Gorman Mrs Nettie
  - 80 Fraczekowiak Joseph
  - 88 Leverett Nathan

- N Walnut intersects**
- E & O R R.
  - 112 Carter Floyd
  - 116 Moore James S
  - 122 Dent Alphonse E

- N Maple intersects**
- 158 Boris Robt V
  - 162 Jeffries Perry
  - 166 Vacant
  - 168 Tiraterra Joseph
  - 172 Vacant
  - 176 Johns Louis
  - 186 Vacant
  - 190 Hulmar Fuel Co
  - A C & Y Ry
  - Summit Coal Co

- West ends**
- 238 Williams Alfred A
  - 242 Haas Frank J
  - 250 Swartz Dorsey T
  - 254 Bonner Geo R
  - 260 Maselli Rocco

- Goodwin ave ends**
- 268 Velleca Pasquale R
  - 278 Wise Mrs Margaret A
  - 280 Tricase Mrs Mary
  - 284 Wentz Edward P
  - 286 Waner Chas H
  - 290 Black James H Jr
  - 294 Hamblet Studios Inc
  - 302 Santi Dominic
  - 306 Laughlin Wm F
  - 314 Freeman Mrs Pearl
  - 316 LaBelle Patrick
  - Bradshaw Hollis A
  - 320 LaBelle Eugene
  - Goff Ernest A
  - 322 Hagan Joseph E
  - Taylor Carroll E
  - 326 Brown Joseph
  - 332 Cook Mrs Nellie
  - 340 Maselli Amedeo

- N Valley intersects**
- Alexander Park

**NORTH PARK AVE**  
 From Breiding rd east, 2d north of E Tallmadge ave (Northeast)

- Grand Park ave intersects**
- Bettes School
  - Lewis Robt B

**NORTON**  
 From 40 Elm dr east (East Akron)

- 1505 Vacant
  - 1509 Vacant
  - 1515 Catlette Wm J
- Elnor ave intersects**
- 1514 Moreland Loren D
  - 1516 Meadows Clyde C
  - 1518 Bogart Chas G
  - 1518 1/2 Leighton Edward E
  - 1518 1/2 Leighton Ray M
  - Hotchkiss School

**NORTON COURT**  
 From 71 Goodyear blvd north to Rankin pl (East Akron)

- 99 Hlabik John
- 101 Vacant
- 103 Boston Allen B

**NORWAY AVE**  
 From East ave west, 1st north of Chester ave (Kenmore)

- 1180 Huey Jacob
- 1192 Richards Harry

**NORWAY DRIVE**  
 From 424 S Portage path west to Wildwood ave (Perkins Hill)

**NORWOOD PLACE**  
 From 179 S College east to Churchill way (Southeast)

- North Side**
- 307 Vacant
  - 311 Rooming House

- South Side**
- 308 Graham Mattie
  - 308 Yockey Mrs Mary
  - 312 Davidian Haig

**OAK**  
 From opposite 355 Dayton west (North Akron)

- 219 Zipfer Mrs Catherine
- 211 Blecharczyk Edward H
- 197 Pomeroy John W
- 193 Mancinotti Saml

**OAK PARK DRIVE**  
 From opp 126 Wills ave north-east to King dr (Central)

- East Side**
- 168 Them Ernest J
  - 166 Maloy Edward A
  - 162 Beris John C
  - Ashbrook Ogden J
  - 158 Hofmann Mrs Mary C
  - 154 Heising Mrs Agnes C
  - 142 Viering Mrs Ida May

- Dawes ave ends**
- West Side**
- 179 Barkoukis Peter
  - 175 Dunn Wm A
  - Wolfe H Glen
  - 173 Joseph Danl V
  - 171 Weber Ernest F
  - 165 Shutt Harry W
  - 158 Haren Anthony M
  - 155 Miller Mrs Rose A
  - Fuller Mrs Maud M
  - 151 Conard Clarence C
  - 149 Summerville Mrs Stella E
  - 123 Krupp Mrs Jennie
  - 125 Vacant
  - 121 Hampton Wm M
  - 117 Brown Clarence W
  - 113 Brown Densimer
  - 109 Ledford Mrs Mae C
  - 105 Chne Theodore P

**OAK TERRACE**  
 From 347 Earl court north (Northeast)

- East Side**
- 81 Wagner Grover P
  - 83 Dague Harold A
  - 87 Shottenheimer Joseph P

- Perkins intersects**
- 109 Keener Anna M
  - 113 Pierson Joseph A

- Worron ends**
- 119 Korn Alexander A
  - 123 McCoy Robt H
  - 127 Moughler Mrs Flossie

- West Side**
- 84 Parsons Jesse J
  - Laughlin Mrs Mary M
- Perkins intersects**
- 118 Urpman Geo H
  - 122 Pearce Mrs Leunia
  - 126 Shea Mrs Mary E

**OAK WAY**  
 From 1209 MtVernon ave east to Lexington ave (North Akron)

**OAKDALE AVE**  
 From 446 W Market south to S Maple (West Hill)

- East Side**
- 21 Henry John J
  - 25 Abbott Mrs Margaret E
  - 31 Fisher Mrs Mary M
  - 35 Huber Mrs Anna C
  - 41 Frese Mrs Sadie J
  - 45 Allen Isham F
  - 51 McDowell Thos E
  - Wedell Chester E
  - 55 Houchin Gerald D
  - 57 Vacant
  - 61 Holub H Wm
  - 65 VanCantfort Victor E
  - 69 Dunsmoor Danl L

- Crosby intersects**
- 83 Kelly Mary E
  - 87 Davis Archie M
  - 93 Walter Alfred W
  - Schaeffer Henry
  - 101 Holub Max
  - 109 Grether Emma
  - 115 Shauf Chas O
  - 119 Hopkins Geo
  - 125 Shafer Wm H
  - 131 Pfeiffer Wm F

- Woodland ave intersects**
- 147 Menches Frank A
  - 155 Glennen John I
  - 159 Krummel Karl
  - 163 Farr Ernest
  - 167 Vinez Mrs Amelia
  - 177 Harkins Mrs Mabel S
  - 179 Losev North H
  - Quality Photo Shop
  - 183 Dies John H

- Crestwood ave intersects**
- 201 Colombo Alexander F
  - 205 Dyson Dr Eugene B
  - 209 Vogt Nicholas J
  - 213 Frine Mrs Iva L
  - 217 McGarry Mary E
  - 223 Ellis John A
  - 227 Bertsch Geo H

- Crown ends**
- 237 May Harold E
  - May Walter D
  - McDonald James
  - 245 Sacks Sol A
  - Barash Joseph
  - 251 Vacant
  - 259 Dunn John B

- West Side**
- 12 Woodford Arthur A
  - 14 Barrack Elwood J
  - 18 Reid Duncan G
  - 24 Hoyer Dr Albert M
  - 28 Oakdale Manor
  - Roberts Mary A
  - Taylor Nell E
  - Harwell Joseph C
  - Johnson Harry E
  - 34 Koebael Gust
  - 38 Eichenlaub Harry C
  - 44 Heffernan Michael J
  - 50 Kemper Floyd F
  - 56 Stambaugh Rev B Z
  - 60 Church of Our Saviour

- Crosby intersects**
- 82 Nobil Jacob
  - 88 Jones John A
  - 92 Bowman David W
  - 100 Steinmetz Stephen S
  - 104 Smith Geo N
  - 110 Ross Peter L
  - 116 Ley Mrs Elizabeth C
  - 124 Zimmerly Herman
  - 128 Rot Geo A
  - 134 Dettling Mrs Emma C

- Woodland ave intersects**
- 146 Carmichael Mrs H M
  - 152 Stoley Wm J
  - 160 Buehrle Albert
  - 166 Vacant
  - 172 Nahm Emil H
  - 176 Grotz Christ
  - 184 McCloskey Henry H
  - 190 Hayes Dr Oscar
  - 194 Harter Mrs Ella L
- Crestwood ave intersects**

**THE EATON-HANDY-HARPHAM CO. HEMLOCK 6171**  
**REAL ESTATE**

**THE EVANS AGENCY CO. General Insurance**  
 95 South Howard Street Corner Mill Street

# Silver Lake Estates

**FRANK SCHONER, Mgr.**  
Phone WALbridge 6315  
"The Public Be Pleased"

Oakdale Ave

AKRON 1931 CITY DIRECTORY

Oberlin Court

439

212 Hartman Mrs Theresa E  
216 Lavman Chas Z  
220 Snyder Louis C  
224 Ruston Thos A  
" Brown Mrs Addie K  
228 Snyder Chas H  
" Snyder C H Co  
232 Vance Ulysses S  
238 McBride Dennis V  
250 Bowsher James P  
" Partridge W Edward  
256 Robinson Alfred B  
260 Peck Hubert C  
" Quigley Mayme A  
" Backus Leonard C

**OAKDALE COURT**

From 455 W Market north  
(West Hill)

**East Side**  
19 Culver Mrs Blanche  
**West Side**  
10 Lockard Mrs Ida E  
14 Sewell Robt A  
13 Carson Francis J  
22 Carson James M  
24 Scheeser Joseph S  
30 Stoddard Dwight J  
34 Hoskinson Ross R

**OAKES DRIVE**

From Massillon rd east, 1st  
north of Krumroy rd (South  
of Airport)

**North Side**  
4 McMackins Wm C  
11 Blizzard Edward E  
13 Watson T Clyde  
17 Jividen Delos O  
" Vacant  
23 Reed Cecil  
25 Rau Christian  
27 Yernon Sidney B  
33 Reed Willard J  
37 Murphy Wm F  
" Daugherty DeForrest  
**South Side**  
6 Norris Wm J  
10 Badgley Otis O  
12 Patten Sheldon K  
14 Provine Roy A  
16 Baxter James H  
18 Grube Edwin S  
20 Robinson Wm E  
22 Johnson Burdette W  
" Finley Frank  
24 Tucker Joseph L  
" Vacant  
" Vacant

**OAKLAND AVE**

From 183 E Cuya Falls ave  
north to Riverside dr, 1st east  
of N Main (North Akron)

**East Side**  
861 Futterer Paul  
" Keck Olive  
867 Ruff Mrs Louise E  
869 Bevington Roy W  
877 Ludwig Burt A  
881 Foote Fayette D  
891 Shroyer J Will  
897 Harrington Dr Kent H  
907 Dunn Joseph  
909 Saurwein Clifford F  
911 Pillsbury Clive N  
917 Mercer Elizabeth M  
919 Keeney Harriet  
921 Wagner Curtis E  
927 Cleave John T  
" Piper Dorr W  
937 Connell Howard J  
**E Mildred ave intersects**  
947 Mosholder Maurice A  
953 Nipple David E  
957 Hanna Clarence C  
961 Reed Robt O  
967 James A Lawrence  
969 Schwartz Lewis H  
" Snyder Emil F  
987 Payne Wesley J  
991 Bean Van T

995 Clymer Felix E  
**E Burns ave intersects**  
1005 Zimmer Carl A  
1009 Scott Robt W  
1021 DeCorps Joseph J  
1025 Vacant  
1031 White Wm L  
1035 Macaluso Mrs Rose  
1039 Vernotzy Gerald F  
1043 Lusk James W  
1047 Kennedy Harry C  
1057 Foos S Ralph  
1061 Reitz Mrs Clara  
1065 Wiseman Vernon  
1073 StClair Orval A  
1077 Drumm Lurid H  
1083 Stambaugh John R  
1087 Sears Walter B  
1091 Smith Fay C  
1095 Piper Geo A

**Inka ave intersects**

1107 Maloney Hoyt E  
1111 Lang Mrs Alma J  
1115 Williams Benj G  
1121 Clerkin Cyril P  
1129 Clow Wm M  
1133 Stevens Edgar E

**Creston ave intersects**

1205 Darling Frank W  
**Medford ave intersects**  
**Woodale ave intersects**  
1281 Dickerhoof Mrs Irma D  
1291 Crawford A James

**West Side**

852 Turner Mrs Emma E  
858 Bell Albert C  
862 Shepherd Harry K  
868 Plappert John G  
872 Olinger Minor T  
876 Cooper Leslie V  
882 Reifsnnyder James E  
884 Barr C Raymond  
888 Upp C Raymond  
892 Gregory Judge T  
898 Pullins Lawrence W  
902 Neal Lloyd E  
904 Holm Willard M  
918 Vacant  
922 Schmidt Arthur W  
928 Schrank Fred J  
932 Shullo Harry  
936 Powell Ira B  
940 Storing Julia H  
**E Mildred ave intersects**  
948 Igleheart Benj F  
952 Krob Karl M  
958 Galloway Rev Hugh K  
962 Fendenheim W R  
966 Blair Saml C  
972 Allison Harold H  
978 Close Gerald  
988 Peacock Geo N  
992 Hawkins Walter M  
996 Gurney Elmer W

**E Burns ave intersects**

1006 Albright Ivan D  
1010 Haime Chas W  
1014 Ryce John W  
1018 Kline W Spencer

**E Lowell ave ends**

1034 Mahon James A  
1040 Blake Lindsey N  
1044 Kainz Frank  
1048 Flood Richard R  
1052 Brett Richard T  
1056 Dech Arthur C  
1060 Miner Ralph H  
1070 Castanaro Jiro  
1074 Balthazar Joseph E  
1078 Pascher Emil J  
1084 Zeger Claire E  
1088 Shuff John A  
1092 Baker Hollis R  
1096 Ollver Louis A

**Inka ave intersects**

1108 Boots Glenn L  
1112 Ingold Dean C  
1116 Baker John N  
1126 Damude Percy E  
1130 Shellenberger Emmet C  
1140 Caldwell Mrs May B  
1144 Robison Clarence L

**Creston ave intersects**  
1206 Bisson Albert F  
**Medford ave intersects**  
1246 Brasaemle Frank C  
1254 Zeisig Bernard L  
**Woodale ave intersects**  
1288 Sherman Howard R

**OAKWOOD AVE**

From Reed ave south to Wil-  
beth road, a continuation of  
Herberich ave, 2d east of  
Brown (Southeast)

**East Side**

1423 Hohman Wm E  
1427 Mann Xavier  
1431 Vacant  
1439 Farence Chas A  
1443 Pluemacher John A  
1449 Warn Misses  
1453 Randall Joel K  
1457 Vacant  
1461 Kinley Raymond F  
1465 Vacant  
1469 Vacant  
1473 Vacant

**Cypress ave intersects**

**West Side**

1420 Koons Danl R  
1424 McLennan John B  
1428 Evans Harold L  
1432 Laisy Dean C  
1436 McKay Almon T  
1440 Vacant  
1450 Paulat Gustave  
1454 Fleming Harry T  
1458 Miller Wm F  
1462 Cox Wm F  
1466 Bowman Joseph S  
1470 Weinsheimer Walter E  
1474 Michael Lucien F  
1478 Warner Goffrey B  
**Cypress ave intersects**  
1430 Woodward James T  
1436 Alford Herman L

**OBERLIN**

From 815 Kenyon south to  
Russell ave (Southwest)

**East Side**

823 Rohaley Joseph L  
827 Walter Chas E  
831 Gaugler Geo M  
835 Kasserman Alexander J  
837 Bosser Clifford J  
841 Halloran Mrs Bridget B  
843 Madigan John J  
847 Capron Wm A  
851 Coats Ralph G  
857 Lybarger Robt F  
859 Buxton Frank W  
861 Santenov Leo  
865 Royhan Mrs Mary

**West Side**

842 Vacant  
846-Pruban Geo E  
850 Huwig Wm J  
854 Kernan Edward  
856 Whitmyer Walter F  
**Oberlin ct begins**  
864 Myers Edgar H

**OBERLIN COURT**

From 856 Oberlin west to  
Rhodes ave (Southwest)

**North Side**

245 White John B  
249 Ballway Chas B  
251 Finney Harry J  
257 Eckley Lee W

**South Side**

240 Schackow Fred G  
244 Baker Carl G  
248 Conway Michael D  
250 Malay James E  
" Akron Purity Cone Co  
252 Andrews Robt J  
256 Adamson Stanley M  
258 Whiting Raymond J



CHARVOZ "Roll of CHEVROLET INC.  
Honor,"  
275 East Market St.  
Phone Jefferson 3141



**MODERN PLUMBING FIXTURES SAFEGUARD YOUR HOME FROM INSANITARY CONDITIONS**  
**THE AKRON PLUMBING & HEATING CO.** 73 WEST EXCHANGE ST.

# DAY DRUG STORES

AKRON'S 24 ORIGINAL CUT RATE DRUG STORES

440 O'Brien Place

BURCH DIRECTORY CO'S

Orlando Ave

THE COMMERCIAL PRINTING & LITHOGRAPHING CO.  
 PRINTING IN ALL ITS BRANCHES

**O'BRIEN PLACE**  
 From Triplett blvd south and east, 1st west of Quayle drive (Ellet).  
 2216 O'Brien Emmanuel J

**OGDEN AVE**  
 From Canton road west, 2d north of Triplett blvd (Ellet)

- North Side**  
 2579 Clague's Funeral Home  
 " Clague Thos S  
 2561 Carper Ruhl K  
 2553 Hassler Donald M  
 2549 Forsyth Geo B  
 2541 Studer Noah S  
 2533 Stettner Joseph C  
 2525 Bauhart Ralph J
- South Side**  
 2576 Faylor Chas N  
 2566 Warfel Mrs Jeanette M  
 2564 Weyrick Clark M  
 2556 Frye Willard  
 2542 White Lloyd C  
 2534 Boyd James G  
 2528 Ross John  
 2522 Campbell Thos M

**OHIO**  
 From 133 N Adolph ave east to Arch (Northeast)

- North Side**  
 473 Stevens Geo  
 479 Layton Lawrence J  
 481 Raber Frank  
 485 Summit Damp W Ldry  
 487 Holcomb Lee  
 491 Orr Frank B  
 499 Reinhold Wm F  
 501 Norman Louis T  
 505 Vacant  
 505 1/2 Vacant  
 507 Hall Marion J  
 507 1/2 Hall Theodore J  
 509 Purdy Burgess S  
 513 Stence Carl M  
 517 Filiatreau Jackson C  
 519 Isham Clayton B  
 521 Reineohl Mrs Anna B  
 525 Thomas Williamson C  
 529 Neff Foster A  
 533 Lambing Hubert H
- South Side**  
 480 Vacant  
 486 Fairheart Peter E  
 490 Opplinger Mrs Lucy A  
 496 Mays Merrill V  
 500 Anderson Louis D  
 500 1/2 Vacant  
 504 Vacant  
 504 1/2 Vacant  
 506 Fasnacht Mrs Una V  
 508 Bohn Frank A  
 512 Frahn Chas H  
 514 Wright Mrs Jennie E  
 520 Hendrickson Walter  
 524 Vacant  
 528 Falkner Danl E

**OLIVE**  
 From 473 N Howard east (North Akron)

- North Side**  
 17 Witwer Oliver J  
 19 Vacant  
 23 Miles Sherman G  
 27 Shelt Walter P  
 Schiller ave begins  
 43-7 Osborn Apartment  
 43 Osborn Dr John R  
 47 Jackson Wm G  
 " Britt Mrs Irene  
 " Lathrop Rodney  
 51 McLaren Wesley E  
 57 Schmutz Ulysses S  
 61 Vacant  
 63 Marchesi Mrs Angeline  
 69 Ciolli Mike  
 87 Latham Chas H  
 93 Vacant
- N Main Intersects**  
 Unopened to 460 Butler ave

- 161 Coccamo James  
**South Side**  
 — Nurses Home  
**N Main Intersects**  
 Unopened to 460 Butler ave  
 158 Baughman Martin C  
 160 Vacant  
 162 Caetta Matthew

**OLIVE COURT**  
 From 534 W Market south (West Hill)  
 101 Millington Mrs G S  
 " Henniger Mrs May C  
 102 Yankee James W  
 103 Boies Mrs Zula R  
 104 Brock Fred J  
 105 Berg Henry C

**ONEIDA AVE**  
 From Sunnyside ave north (West Hill)

- ONONDAGO AVE**  
 From 639 Garry road east (Northeast)  
 1168 Todd Mabel E  
 1212 Willgues Oney  
**Prnze ave begins**  
**Eastland ave intersects**  
 1264 Thatcher Henry M  
 1270 Williams Geo A  
 1280 Bailey Ray W  
**Wandote ave ends**  
 1290 Wallick Hassler  
 1294 Stewart Walter C  
 1300 Roska Elle  
 1304 Livingston Clayton C  
 1314 Henning Wm R  
 1320 Stallings Jerry  
 1324 McVicker Mrs Rebecca  
 1325 Bumgardner O Earl  
 1329 Miller Frank F
- Mohawk ave intersects**  
**Brittain rd intersects**  
 1387 Garrison Geo I  
 1391 Bertka Carl  
 1401 Averill Frank W

**ONTARIO**  
 From 729 Lucile ave east to Patterson ave (North Akron)

- North Side**  
 309 Huff Wm B  
 319 Firick Wm F
- South Side**  
 314 Vaughn C Ward  
 320 Kerr Fred G  
 328 Sprague Dwight D

**ORCHARD**  
 From 233 Cable place east to Fountain (Southeast)

- North Side**  
 427 Williams Glennallen  
 429 Dean Mrs Anna H  
 431 Dette Oscar A  
 437 Bauman Arthur E
- Spicer intersects**  
 465 Kilgour Robt B  
 469 Rainsburg Percy J  
 475 Butcher Wm J  
 479 Gonder Bruce  
 483 Johnson Mrs Josephine L  
 489 Hoertz Harry E  
 493 Lowry Edgar A  
 497 Fluck Harold  
 499 Stafford James P  
 503 Hudson Joseph S
- South Side**  
 428 Vacant  
 430 James Henry G  
 432 Haines Edward C
- Spicer intersects**  
 466 Carroll Danl J  
 470 Atkinson Mrs Margaret B  
 476 Pipher Sadie A  
 478 Deremer Mrs Emma  
 482 Steinel John J  
 488 Smith Brunton C  
 " Stillwell Clark T  
 490 Schreiner Joseph J  
 502 Albright Geo L  
 506 Wheeler Stephen F

**ORCHARD ROAD**  
 From 1090 W Market south to Mull ave (West Hill)

- East Side**  
 7 Vacant  
 21 Harper Robt T  
 25 Sinclair Mrs James G  
 33 Ludlow Geo H  
 45 Brooks Edwin H
- West Side**  
 16 Quine Clyde R  
 26 Case Dr Claude H  
 36 Reifsnider L Roy  
 44 Myers Albert B  
 50 Hearty John

**OREGON AVE**  
 From 2304 14th S W west to 17th S W (Kenmore)

- North Side**  
 877 Wilds Mrs Elizabeth S  
 881 Tressler Gorman G  
 885 Gunsauls David  
 889 Caldwell Lee W  
 891 Struble Hally M  
 895 Lehmann John M  
 899 Clear Thos J  
 901 Carris Albert  
 903 Venosdel Clyde W  
 909 Soper Jay P  
 913 VonMoos Albert R  
 917 Boncsik Mike  
 921 Tucker W Kenneth  
 925 Rice James L  
 931 Everhart Richard C  
 935 Ramsey Chas M  
 939 Hosick James W  
 945 Young Joseph K  
 949 Greiner Mrs Viola M
- South Side**  
 880 Saftred Frank W  
 886 Kinsinger W Frank  
 890 Kimes Mrs Lena  
 894 Christopher Geo S  
 896 Fuson David C  
 898 Hazen Mrs Flossie P
- 15th S W continues**  
 908 Burgess Homer J  
 912 Hoffman John M  
 916 Miller Thos  
 920 Wilt Elliott H  
 924 Strasky Michael
- 16th S W continues**  
 934 Baltz Peter R  
 938 Ritzman Homer J  
 944 Keller Eugene B

**ORLANDO AVE**  
 From Elmdale ave south, 1st west of Roslyn ave, intersecting Delia ave (West Hill)

- East Side**  
 401 Parker Benj F  
 405 Fichtner Joseph B  
 411 Briceland Wm V  
 415 Jukes Dr R Franklin
- W Sunset View dr intersects**  
 461 Wilkerson James R  
 465 Clark Wm A  
 471 Cleaver Harry H  
 475 Coleman Wm H  
 481 Pules Abraham  
 485 Schneider Geo  
 491 Adler Moses  
 495 Dettling Theodore J  
 501 Sidnell Albert  
 505 Reaven Israel  
 511 DeWitt J Harry  
 515 Missig Geo
- Thorndale dr intersects**  
 549 LaRose Anthony  
 555 Gross Russell R  
 561 Nalencz Vincent  
 567 Moog Chas A  
 571 Kroeger Peter H  
 577 Woodward John C
- Delta ave intersects**  
 625 Willis James H  
 631 Hott Mrs Dorothy A  
 637 Williams Moses  
 643 Murphy Basil B  
 657 Sweet Fred W

## INDUSTRIAL J. J. BREEN PROPERTY

403 Ohio Building Phone FR-9816

**Stadelman av Intersects**  
 669 Pursell Dr Frank M  
 675 Wilson Robt F  
 697 Roderick Owen M

**Bye Intersects**  
 737 Hess Jay R  
 749 Jellison Horace M  
 753 Leonhard John W  
 759 Richards Thos  
 763 Kaufman, Ralph R  
 779 Foltz Ralph N  
 789 Mast Earl H  
 " Laverne Stoker Co  
 795 Hamilton James

**Peckham Intersects**  
 817 Smith Harrison A  
 833 Burger Leslie C  
 839 Owen J Carl

**Orrin Intersects**  
 873 Vigh Alexander  
 883 Daverio Geo W  
 " Iden Robt C

**Copley rd Intersects**  
 Unopened to north of  
 Thurston

**West Side**  
 410 Vacant  
 416 Maynard Chas H  
 420 Harter Edward S  
 426 Lawbaugh Irvin B  
 436 Evans Thos H

**W Sunset View dr Intersects**  
 460 Strippel Albert A  
 466 Ramsay Dwight M  
 482 Ballat Wm H  
 502 Dietrich John E  
 506 Wyant J Nelson  
 510 Kiener Lawrence E  
 516 Klingenhagen Herman  
 520 Thomas Arthur J  
 " Long R K  
 526 Greenbaum Earl S

**Thorndale dr Intersects**  
 544 Sarbey Louis  
 552 Goodman Chas J  
 558 Bollingbroke Geo T  
 562 Bell Wm T  
 568 Matthes Arthur J  
 572 Ploenes Albert  
 578 Sweeney Clarence A

**Delia ave Intersects**  
 613 Friess Geo H  
 626 Reed Dr Howard W  
 632 Perry Beverly F  
 638 McTaggart Thos  
 646 Woodruff John E  
 652 Bechler Wm M  
 658 Smith Will J

**Stadelman ave Intersects**  
 670 Marquardt Wilbur B  
 676 Kelch Mrs Alice D  
 704 Newman Frank C  
 710 Moore Wm A

**Bye Intersects**  
 746 Wolfe Wesley H  
 752 Rutherford Ernest H  
 758 Bash Wm E  
 766 Klein Mrs Mary F  
 772 Rickenbrod John L  
 778 Hendershot Rev Jasper P  
 784 Shafer Ralph N  
 790 Himelright Clyde J  
 796 Schaible Christian O  
 802 Kendal Homer C

**Peckham Intersects**  
 816 Harris Edgar  
 822 Horn Gustave H  
 834 Dorsett Roswell B  
 840 Taylor Paul H  
 846 McCloskey Peter  
 852 Ries Cris P  
 858 Crawford Otis W

**Orrin Intersects**  
 870 Leiby Edward O  
 876 Meyer Clarence A  
 882 Treadway David C  
 888 Saxe Fred A

**Copley rd Intersects**  
 Unopened to n of Thurston  
 1252 Richards H Clive

**ORLANDO COURT**  
 From 710 Bell west (South-west)

**North Side**  
 367 Haney Edward T  
 371 Gillespie Wade, W  
 375 Vacant  
 379 Vacant  
 383 Rader Harry  
 387 Tarrasuck Benj  
 391 Vacant

**South Side**  
 364 Fott Mrs Mary  
 368 Latsch Chas  
 374 Heft Harvey  
 378 Abbott Wm E  
 " Virginia et begins  
 382 Vacant  
 382½ Vacant  
 384 Eline Geo E  
 384½ Feinstein Mrs Ida  
 390 Thigpen Guyton C

**ORLEANS AVE**  
 From 4 W Exchange south  
 (Central)

**East Side**  
 371 Vacant  
 375 Vacant

**West Side**  
 356 Strapp Bernie  
 370 Ben's Auto Paint Shop  
 374 Auction Furn Co  
 376 Ak Wholesale Coffee Co  
 378 Zuber Mrs Maud E  
 380 Auction Furn Co

**ORPHEUM ARCADE**  
 From 12 E Market south to S  
 Main (Central)

3 Wise Harry B  
 4 Vacant  
 5 Henry Wm J  
 6 Linsen Shop  
 7 Quinlan B Shop  
 8 Sandsberry Mrs Iva E  
 " 10-11 Riley Fred E  
 12 Hadley Card Shop

**ORRIN**  
 From 436 Wildwood ave west  
 (Perkins Hill)

367 Christner John H  
 " Cole Benj H  
 875 Wilson Joseph W  
 879 Osborn Homer E  
 883 Bender Leo H  
 887 Cook Melvin R  
 891 Swope Mrs Mary  
 897 Leies Sherman E  
 901 Waddell Goble S  
 903 Trafka Otto  
 909 Bradley Roland V  
 911 Moore Fred J  
 915 Moewe Alfred E  
 919 Stump Royal F  
 925 Sellman Frederick G  
 929 Karpel Edward  
 931 Tonge Edgar G  
 " Hopkins Olaf R  
 " Avah Mailing Service

**Madison ave Intersects**  
 957 Ware Harry C

**Grace ave Intersects**  
 Unopened to S Hawkins ave  
 1325 Gabhart Arthur L  
 1331 Vermillion Cleveland W  
**Nome ave Intersects**  
 1365 Koprivier Emillian P

**OSAGE AVE**  
 From 753 Mohawk ave east to  
 Goodyear blvd (Northeast)  
**Brittain rd Intersects**  
 2197 Hale John C

**OTIS**  
 From 87 Lods north (North-east)

**East Side**  
 281 Williams Wm  
 281½ Vacant

287 Siniawski Andrew  
 " rear Angst August  
 293 Milewski Frank S  
 301 Arnold Hayes  
 305 Vacant  
 307 Parmas Johnson  
 315 Switzer Abraham B  
 321 DeGulio Tony

**West Side**  
 272 Slan Pete  
 278 Micheli Aladino  
 284 Vacant  
 " rear Davis Dock  
 288 Vacant  
 290 Richardson Aaron  
 292 Coleman Frank C  
 298 Olesky Joseph  
 " rear Vacant  
 304 Murawski Chester  
 310 Parmas Bronson  
 314 Vacant  
 320 Vacant

**OTTAWA AVE**  
 From Iroquois ave east  
 (Northeast)

**North Side**  
 1289 Scott Roy  
 1305 Hart Wesley M  
**Mohican ave begins**  
 1349 Boucher Geo  
 1359 Moneypenny James  
 1363 Roddy Wm M  
 1373 Manning Wm G

**Wyandotte ave Intersects**  
 1399 Burchett Riley T  
 1403 Fabre Chas U  
 1423 Schinner Joseph B

**Mohawk ave Intersects**  
**Brittain rd Intersects**  
**Lindell begins**  
**Melrose begins**  
**Hillside ter Intersects**  
 1567 Alspach Ninde N  
**Goodyear blvd Intersects**  
 1605 Wheeler Chas O

**Watson Intersects**  
 1631 Workman LeRoy

**South Side**  
 1366 Vacant  
 1370 Manning Loran J  
 1380 Taton Chas J  
 1390 Brenneman Ralph

**Wyandotte ave Intersects**  
 1404 Vacant  
 1420 Fivecoat John F  
 1424 Nestler John J  
 1430 Flory Don P

**Mohawk ave Intersects**  
**Brittain rd Intersects**  
**Hillside ter Intersects**  
 1564 Leadenham Edward C  
 1570 Nelson Mrs Eva J  
 1576 Bower Dick C

**Goodyear blvd Intersects**  
 1604 Gunn James A  
 1610 Wolverson J Frank

**Watson Intersects**  
 1624 Mansfield Stanley  
 1628 Holvey Mrs Nellie  
 1640 Phares John R  
 1646 Hayward Ralph C

**StLeger ave Intersects**  
 1658 Jess Saml  
 1664 Derch Svlvester F  
 1674 McVan Joseph P

**Morning View Intersects**  
 1692 Kibby Chas E  
 1698 McClaren John D  
 1704 Kolins Thos A

**OTTO**  
 From 166 Cuyahoga west  
 (Northwest)

**North Side**  
 111 Wall W Rodnev  
 113 Farmer James L  
 117 Fatiguso Frank  
 123 Wilson Mrs Mary E  
 127 Franklin Robt L  
 131 Kolanski Carl  
 133 Vacant  
 137 Vacant

**PHONE**  
**HEmlock**  
**8 4 1 3**

**Interior**  
**and**  
**Exterior,**  
**Painting**  
**Spraying**

**N.**  
**H.**  
**P.**  
**O.**  
**R.**  
**T.**  
**E.**  
**R.**

**Artcraft**  
**Decorating**  
**Paper**  
**Hanging**  
**Cleaning**

**PHONE**  
**HEmlock**  
**8 4 1 3**

**Mimeographs and Supplies** **Two Stores**  
**THE NATIONAL BLANK BOOK & SUPPLY CO.** **36 N. MAIN ST.**  
**12 E. MILL ST.**

# TAWNEY'S ICE CREAM COSTS WONDERFUL NO MORE

442

Otto

BURCH DIRECTORY CO'S

Packard Drive

139 Robinson Wash  
147 Ross Marion  
149 Vacant  
155 Wojno Onufry W  
**Boder begins**  
**East Side**  
112 Caffee Fred  
118 Oglesby Jesse B  
120 Stoney Horace  
122 Suttles Mrs Carrie  
130 Nivinski John  
134 Garres Thos  
136 Parker Jesse  
154 Bozym Nicholas  
158 Smith Chas  
164 Jones Levi

### OVERLOOK DRIVE

From north of Clearview ave  
south (Southwest)

**East Side**  
1481 Kipp John A  
1487 Vacant  
1491 Boyd Mrs Caroline  
**Clearview ave intersects**  
1519 Tuax Guy E  
1535 Sears Edward  
1539 Pesich Dusan  
1551 Butler Harley  
1563 Lewis Jesse A  
1575 Balogh Joseph W  
Nemeth Joseph  
1603 Colerider H Lyle  
**West Side**  
1478 Sauder Leonard R  
1486 Boehme Max E  
1498 Patterson Theodore W  
1602 Kancir John  
**Clearview ave intersects**  
1512 McFarren S Earl  
1516 Wilkerson Jack H  
1522 Wilson James R  
1530 Stein Harry T  
1534 Jameson H Parker  
1542 Ferriot Albert A  
1556 Bert John H  
1560 Deisz Mrs Florence M  
**New York ave begins**

### OVERLOOK DRIVE (See Emerald drive)

### OVERLOOK PLACE

From 427 Hickory north  
(Northwest)

**East Side**  
98 Vacant  
102 Brandon James M  
106 Vacant  
110 Noells Mrs M Viola  
114 Gardner Ray  
118 McDay Mrs Fannie  
**West Side**  
99 Owens Albert  
103 Williams Chas  
107 Vacant

### OVERWOOD ROAD

From Medina rd north, 1st  
west of Sand Run rd (Fair-  
lawn)

**East Side**  
43 Anderson Mrs Mary E  
— Immons VanEverett D  
75 McDaniel Chas W  
**Goble rd intersects**  
111 Goetz Dr J Paul  
— Briscoe Dr Hugh A  
— Shreffler James H  
**Ganvard rd intersects**  
155 Brown Ernest A  
177 Wohlwend Wm C  
203 Wise Robt T  
— Smith Wm S A  
— Brooker Harry A  
227 Cramer Dr Loran L  
235 Conn Dr Harold R  
**Whenton rd intersects**  
275 Day Mrs Emma S  
287 Stevens Malcolm C  
307 Brooks Bryant J  
**West Side**  
40 Carroll Thos P

— Dailey Dr Wm B  
**Goble rd intersects**  
— Maider Joseph A  
— Miller Harry A  
112 Sumner Mrs Elizabeth I  
Cassidy Mrs Sarah J  
— Beier Oscar C  
128 McKean Wm S W  
138 Osborne Louis L  
**Ganvard rd intersects**  
160 Walker Albert M  
170 Robinson Dr Andrew S  
174 Poling Earle

### OVIATT PLACE

From 199 Glendale ave east  
(West Hill)

**Wybel et begins**  
106 Vacant  
98 Murphy Chas B  
94 Miller Ralph C  
90 Burgner Mrs Laura  
88 Zaras Geo

### OWEN AVE

From 278 W South south to W  
Crozier (Southwest)

**East Side**  
933 Ries Chas L  
937 Ray Mrs Belle  
941 Lucas Harvey J  
" Miller & Lucas  
949 Voigt Fred  
953 Clark Oran L  
957 Ayers Wesley  
959 Rule Mrs Sallie  
963 Darty Wm M  
965 Winland G Elmer  
969 Shawan John R  
971 Deitz Rutherford B  
975 Ludwig Joseph  
977 Vacant  
979 Smith Floyd C  
981 Hayberg Mrs Lottie  
**West Side**  
934 Kancir John  
938 Smith Mrs Sarah E  
940 McRaynolds Peter C  
944 Bowsher Elam W  
950 Gilmschaw Herbert  
954 Gotanson Gustav A  
958 Worlev Albert S  
962 Miller Raymond B  
964 Morris Christ W  
968 Hoghia James O  
970 Deterling Albert F  
974 McCafferty Scott B  
976 Bean Alton H  
980 McMillen Max E  
982 Scanlon Geo J

### OXFORD AVE

From 387 Lookout ave north  
(North Akron)

**East Side**  
325 Deter John  
**Central way intersects**  
**Glenwood ave intersects**  
459 Shreve Curtiss E  
467 Tersigni Dominic  
475 Coe Mrs Alice M  
479 Mehaffey Earl A  
483 Columbus Jerry V  
487 DeMarinis Tony  
491 Guttilla Frank  
493 Chernin Jack  
495 Hindrcer Howard L  
497 Weihe Wm J H  
501 DiNuoscio Joseph  
503 Arner Mrs Sarah  
505 Nebergall Gerald A  
507 O'Keefe Mrs Mary  
**York intersects**  
539 Semler Herman H  
543 Kirn Ivan T  
547 Slocum Joseph H  
551 Fisher Paul R  
555 Rich Salvatore R  
559 Walker Orvel K  
565 Vacant  
569 Roehringer Carl W  
579 Gessler August V  
581 Lutz Roy N

581 Bass Gabriel  
589 Givens Raymond  
Mitchell Chas F  
593 Munz Chas F  
" Vacant

### E Tallmudge ave intersects

627 Neuman Wm  
631 Marino Rolland W  
635 Watkins John  
639 Capozzoli Ralph  
643 DeSantis Fiorindo  
647 Saylor Clement J  
651 Cook John A  
655 Bland DeWitt T  
655 Guntrum Fred  
659 Stutz Leo J  
667 Swartz Claude W  
671 Giles Ernest W

### West Side

306 Ventura Eugene  
326 Jacobs Wm A  
334 Clark Chas E jr  
342 Waggoner Chas T

### Central way intersects

364 Porreco Frank  
368 Hayward Frank  
372 DiFrancia Agastno  
378 Margeda Tony  
392 Reno Golden M  
406 D'Ambruoso Dominic

### Glenwood ave intersects

448 Dymson John  
450 Adams Leland R  
460 Parsons Mrs Eva L  
464 Rausch Cyrus H  
468 Ober Karl H  
472 Heller Wm H  
476 Olin Don I  
480 Cope Mrs Julia  
484 Mounts Carl L  
492 D'Amico James  
496 DiGiacomo Salvatore  
500 Jackson Geo H  
504 DiNuoscio Dominic  
508 Petrarca Joseph

### E York intersects

510 Smetts Ada  
542 Schaeffer Bert  
548 Blake Leslie N  
556 Rocco James  
560 Brennan James J  
566 Grochowski John  
570 Scheel Frank J  
580 Hunter Robt C  
592 Flanagan Edward J

### E Tallmudge ave intersects

624 Urmson Mrs Elizabeth  
628 Marthey Clement E  
632 Nahm Geo H  
636 Harnevious Wallace L  
640 McAlleese James T  
644 Disney Robt L  
Hatfield Mrs Dora  
648 Kinney Wm J  
656 Metz Joseph  
660 Boring Sebastian B  
664 Wise Raymond T  
668 Leist Otto

### PACKARD DRIVE

From 1019 Copley rd south to  
LaBelle ave (Perkins Hill)

**East Side**  
765 Silverstein Abraham W  
767 Pencil Geo K  
787 Rathbun Leo L  
797 DelGreco Francis  
**Madline blvd intersects**  
817 Shullito Clarence C  
831 Pariv Leo N  
835 Nestor Harry P  
839 Vacant  
897 Retzer Fred W  
**Lawton intersects**  
921 Pistner Albert W  
945 Huguclet Wm S  
949 Carlson Eric V  
965 Weninger Matthew  
969 Hagen Hans J  
**Slosson intersects**  
**Stoner intersects**  
1031 Koehler Mathias

THE PETTITT BROS. HARDWARE CO. Blackstone  
26 NORTH MAIN STREET 1214

1035 Fesus Chas  
1039 Kuts John  
1047 Swartout Howard E  
1055 Burton Geo F  
1059 Wolcott Harry F jr  
1063 Goumas Nick D  
1069 Bassetti John  
" Sciarini Guy  
1075 Augustine Joseph T  
1087 Adams Albert J  
1091 Fraley Leonard J  
1097 Lamp Walter L  
1101 Greising Martin J

**Bellevue ave intersects**  
1121 Mytenka Chas  
1157 Ortolano Jelindo  
**Courtland ave intersects**  
1205 Crocker Wm T  
**West Side**  
764 Shaffer Fred N  
778 Seeger Chas T

**Cadillac blvd intersects**  
826 Fuzesserv Elmer L  
832 Orton Fay W  
846 Odeh Nassir  
850 Johnston Dr Wm M  
854 Straub John M  
860 Hixenbaugh Chester C  
864 Meyer Elmer G  
898 Slusher J Frank

**Lawnton intersects**  
922 Horovitz Saml  
934 Crisp Rolland E  
958 Chanyi Stephen  
**Slosson intersects**  
1002 Richter Arthur  
1006 Nemeth Chas G  
1010 Klippel Adam

**Stoner intersects**  
1022 Leone Richard  
1048 Rush Foster M  
1052 Booth Theodore M  
1056 Valentine James W  
1062 Wells Marvin C  
1064 Jackson Robt J  
1068 Gohlt Victor  
1076 Fansler Carl C  
1088 Fernbach Joseph  
1100 Vacant  
1106 Moore Wm T  
1112 Purdon James R

**Bellevue ave intersects**  
1120 Goula Tony  
1126 Younkin James R  
**Courtland ave intersects**  
1206 Boyce Fred F  
1210 Skinner Brady D  
1214 McAviney James P  
1222 McMullen Mrs Katie E

**PAGE**

From 199 N Arlington east to  
Bank (Northeast)

**North Side**  
873 Symes Mrs Hadie A  
877 Peck Clarence A  
879 Wood Fred  
883 McMullen Alexander J

**South Side**  
888 Carlson Maurice  
890 Snyder John W  
" LeDoux Mrs Blanche

**PAIGE AVE**

From 67 Rose blvd south to  
Borton ave (West Hill)

**East Side**  
83 Mitchell Mrs Martha A  
85 Bowers Mrs Adeline  
91 Wood Robt W  
93 Crum Archie O  
97 Randall Merrill R

**West Side**  
82 Burroughs Ralph  
86 Clark I Newton  
90 Monegan Edgar  
94 McMorrow Frank W  
98 Jacobs Ira  
104 Schumacher R Waldo

**PALISADES DRIVE**  
From 705 Merriman road east  
(West Hill)

**North Side**  
723 Feathers John E  
715 Purviance Ray E  
701 Jones Dr A Walter  
685 Vollbracht Andrew  
669 Mills W Birney  
659 Stoller J Glen  
651 Locke Frederick T

**Bell Ridge rd begins**  
**Lafayette dr begins**  
605 Bergen Harry S  
597 Patterson Garnet L  
591 Pfueger Geo A  
587 Andrews Geo E  
575 Parker Harry F  
533 Murray Wm C

**Englenest ave begins**  
477 Rees Franklin J  
469 Wood Thos B  
**South Side**  
728 Tucker Manning P  
720 Cotter W Lee  
712 Kennedy Roland N  
704 Shriber Dr Howard F

**Royal ave ends**  
682 Carter Wm J  
676 Williams T Henry  
598 Roberts James C  
558 Denlinger Stanley  
**Woodside dr begins**  
544 Bauch Kurt F  
538 Heston Allen L  
534 Crandall Addison B  
526 Deisz Fred W  
**Woodside dr ends**  
472 Roese Chas J  
468 McCollister Wm H  
454 Stunchcomb O Geo

**PALM AVE**

From Girard east, 1st south of  
Lindenwood ave (Firestone  
Park)

**North Side**  
Firestone Park School  
**Aster ave intersects**  
355 Miller Enoch E  
361 Williams W Carl  
365 Harrison Saml B  
369 Beringer Chester D

**Holly ave ends**  
381 Johns J Orville  
387 Hinderer W Harvey  
381 Horner John J  
395 Schott Herman A  
401 Cutlip Richmond D  
**Beardsley intersects**  
411 Adams John K  
415 Atkins Wm J  
421 Faull Fred R  
425 Saus Stephen B

**Elder ave ends**  
439 McKeighen Delbert W  
445 Campbell Joseph  
449 Rock John W  
455 Walker Wm J  
**South Side**  
302 Gaugler Arthur L  
306 Fisher Geo W  
312 Hover Harry C  
316 Blacketter Louis M  
320 Hanna Herbert D  
326 Logan Danl L  
" Logan & Reynolds  
330 Handley Earl W  
334, Maddles Glen L

**Aster ave intersects**  
356 Fisher Ernest E  
362 Gary John J  
366 Koehn Albert A  
370 Irvine Edward J  
378 Bonar Allen F  
382 Leshar Geo F  
386 Demary Ralph C  
390 Dean Chas E

**Beardsley intersects**  
424 Brown Lemuel M  
428 Anderson Chas M  
432 Bridgewater Chas H  
436 Heinzman Carl V

440 Gibson Earl  
444 Musser C Arthur  
448 Russell Mrs Agnes R

**PALMER**

From 443 Washington east to  
Grant (Southeast)

**North Side**  
131 Matthews Fred  
" Lash Willie  
133 Fisher Wm  
139 Williams Aubrey H  
143 Emanuel Bill  
149 Boddie Dorsey  
153 Schretz Tony  
155 Jarvis Saml  
161 Vacant  
163 Martin James

**South Side**  
132 Bell Chas  
**Clover begins**  
148 Dowdell Chas H  
152 Allag Andrew  
158 Vacant  
" rear Vacant  
162 Hurlburt Claire L  
" Skerrett John W  
" Mata Francisco  
166 Vacant

**PALMETTO AVE**

From 1751 S Main east (South  
Akron)

**North Side**  
17 Miller Lawrence  
19 Harris Geo F  
**Clairmont ave intersects**  
59 Williams Andrew D  
67 Barber Wm E  
73 O Har Michael  
77 Ors James  
81 Mayer John M

**Dallas ave intersects**  
113 Yocum Fred A  
117 Reed Thos J  
Unopened to Glenmount ave  
Larch intersects  
**S Firestone blvd intersects**  
**Beardsley ends**  
397 Wells Joseph D  
403 Keller Chas A  
407 Korn Fred A  
411 Koontz Russell T  
415 Snyder Roy C  
419 Welker Lehr E  
423 Vacant  
427 Bechter Chas A  
431 Tomasin Chas J  
441 Pfeil Geo Z  
445 Hampton Lawrence C

**Brown intersects**  
487 Barry John J  
491 Cuernin Camille I  
495 Drollinger Wm W  
503 Barker Floyd E  
**Unopened to west of  
& Arlington**  
883 Streea Geo  
**Sylvan ave intersects**  
919 McIntyre John  
929 Ketterer John B  
933 Gillespie Gilbert H  
935 Kurzen Walter E  
937 Meyer Wm G  
939 Russell Milton A  
951 Cranston James M  
955 Roberts Rev E Lloyd

**South Side**  
16 Bastian Herbert W  
20 Roxroad Henry A  
24 Lancaster Chas E  
30 Clark Wallace  
32 Poff Wm C  
38 Fleming Chas L  
46 Lewis Rees  
**Clairmont ave intersects**  
56 Sparks Franklin E  
60 Wilder Wm E  
68 Kldir Geo  
72 Shovan James  
76 Yarchek Alex  
80 Yarger Austin C

# THE DAUNTLESS PLUMBING & ELECTRIC CO.

18-22 E. State St. PHONE FRANKLIN 8109

ELECTRIC WASHERS, IRONERS AND SWEEPERS

444

Palmetto Ave

BURCH DIRECTORY CO'S

Park

**Dallas ave intersects**  
 104 Harnack Harold J  
 108 Stonier James A  
 112 Bradfield James W  
 116 Seaton Plummer R  
 124 Bradfield James  
 128 Schreier Emil  
**Unopened to Glenmount ave**  
**Larch intersects**  
**Firestone blvd intersects**  
 398 Schade Adelbert  
 404 Smith Calvin T  
 412 Boeke Rev Clement H  
**Greenlawn ave begins**  
**Brown intersects**  
**Unopened to west of S Arlington**  
**Sylvan ave intersects**  
 912 Wirth Frank A  
 928 Whitting Ralph B  
 942 Rodrick Floyd R  
 944 Rodrick Raymond  
 952 Millis Earl W

**PALMYRA AVE**  
 From 609 Washington east to Grant (Southeast)

**North Side**  
 173 Vogel Matthew  
 177 Spfeng Joseph A  
 183 Thompson James H  
 185 Schieber Joseph  
 191 Klein Fred  
 193 Scherbarth Henry H  
 197 Sutterly Hugo A  
 201 Rosche Edward H  
 205 Derer Gustave  
 209 Grosh Walter A

**South Side**  
 176 Craven Otis A  
 178 Gorbach Joseph  
 180 Vacant  
 188 Klentz Mrs Dora S  
 192 Vacant

**Pleasant pl begins**  
 198 Murray J Glenn  
 202 Obermeier Mrs Theresa  
 204 Dullabahn Isaac S  
 " Schroeder Mrs Minnie J  
 210 Compton Frederick  
 212 Foley Wm P

**PAMONA PLACE**  
 From Canton road east, 1st south of Leland ave (Ellet)  
 6 Stair Geo  
 16 Kunselman John H  
 32 Loomis Mrs Alice E

**PARA AVE**  
 From 222 Shawnee path north (Goodyear Heights)

**East Side**  
 211 Eldridge Merle E  
 219 Moore Burt R  
 223 Stroup Claude L  
 227 Pratt Irving D  
 231 Cotton Robt D  
 " Ferguson Henry L  
 237 Hawk Henry C  
**Goodyear blvd intersects**  
**Sprague intersects**  
 305 Strayer Thos F  
 313 Smith Harley W  
 317 King Fred F  
 321 Calvert Clarence C  
 325 McDonald Marc  
 331 Darrab Mrs Matilda  
 335 Millie Wm F  
 " Mandley Lawrence L  
 341 Myers Lawrence G  
 345 Grayem Roy C  
 351 Kramer Ray W  
 355 Barbe Ewalt A  
 Milligan Mrs Betty M  
 361 Hockman John M  
**Newton intersects**  
 397 Vacant  
 399 Daskaloff Christ  
**Laffer ave intersects**  
 411 Thompson Robt L  
**West Side**  
 214 Woods Hugh E

218 DeHaven Frank A  
 228 Casey Chas T  
 232 McGaughy Clyde C  
 238 Crisp Joseph  
**Goodyear blvd intersects**  
**Sprague intersects**  
 300 Ross Mrs Anna A  
 304 Panitz Thos  
 308 Henline Carl H  
 314 Brobst Edgar L  
 320 Yoho Forrest H  
 324 Scott Craig E  
 328 Kreher Wm F  
 334 Donovan Thos J  
**Killingly ends**  
**Newton intersects**

**PARDEE AVE**  
 From 700 S Arlington west (Southeast)

**North Side**  
 1015 Haus Adam  
 1013 Lebocky Paul J  
 1009 Batch Geo A  
 1005 Whitney Wm W

**South Side**  
 1018 Homa Simeon A  
 1008 Lorko Harry A  
 Lezak Michael  
 1002 Klisch Joseph T  
 Zelosky Peter  
 990 Castello Dewitt D  
 984 Haas Amandus H  
 980 Wilson James H  
 972 Pirnik Geo  
 968 Wittman Lynn L  
 964 Chaj John

**PARDEE AVE**  
 (Kenmore)  
 (See Fritch ave)

**PARIS AVE**  
 From 1044 Yale west (South-west)

**North Side**  
 51 Vacant  
**Mangold ends**  
 69 Ray Oscar P  
 78 Bell Louis O  
 111 Schafer Edward J  
 " Cope Earl V  
 115 Fairchild Walter F  
 123 Miller Fred  
 127 Sanderson Saml P  
 131 McCollum Gilbert A  
 " Baker Robt S  
 133 Jackson Chas L  
 137 Knaak Mrs Louisa  
 141 Beckman Chas A

**Princeton intersects**  
 167 Vacant  
 169 Warsing Eldon  
 " Rish Chas C  
 173 Vacant  
 175 Grosjean M Guy  
 181 Carpenter Lloyd L  
**Marion pl ends**  
**Victory intersects**  
 235 Wheeler Glenn H  
 239 Deagan Ward C  
 243 Andrews Arthur P  
 249 Arp Wm F

**South Side**  
 42 Schumaker Mrs Jennie  
 50 Holton Earl T  
 54 Sanders Herman R  
 58 Hamilton Mrs Effie B  
 62 Mourtou Guy B  
 68 Snider Mark B  
 " rear Gate Herschel  
 70 Smith Viola  
 76 Stranathan Robt  
 78 Arnold Fayette R  
 80 Huff Permelious J  
**Edison ave begins**  
 90 Hardesty Kenneth C  
 94 Kidder Francis M  
 96 Adkins Theodore W  
 98 Bartlett Chas J  
 102 Wilps Ual

104 Vacant  
 106 Vacant  
 108 Carson Ersy L  
 112 Houser Mrs Martha  
 114 Neville John W  
 122 Harley Chas E  
 126 Clause Geo E  
 130 Logan Mrs Jennie  
 136 Cody Herman L  
 140 Kidder Harry F  
 142 Campbell Earl D  
 144 Grubb Geo  
 150 Huff Jesse  
 152 Skidmore Delbert J  
 156 Sheppard David H  
 156 1/2 Bayly Andrew  
 160 Fuller Joseph W  
**Princeton intersects**  
 172 Smith Geo E  
 174 Bonebrake Frank  
 182 Sprague Bert H  
 186 Wingard Houston R  
 190 Giauque Lloyd  
 194 Belik Peter  
 200 Rose Robt T  
 206 Wilhelm Harry E  
 210 Farnsworth Wm A  
 214 Kiger Joseph B  
 216 Willis Norman P  
 220 Cornell Omar D  
 224 Woodward James  
**Victory intersects**  
 250 Bacon Marcus S  
 " Rieder Cyrus W  
 " Rannels Wallace C

**PARK**  
 From 35 N Summit east to Forge (Central)

**North Side**  
 139 Barnes Benj F  
 147 Packard A M Co  
 155 Gravesmuehl Henry J  
 157 Witwer Chas L  
 161 Davidson S Walter  
**N Prospect intersects**  
 Grace Park  
**N College begins**  
 Railroads  
 265-75 Sanitary Ldry & D C  
 279 Campania The  
 " Miller Mrs Carrie E  
 " Lally Dennis J  
 " Denhart Mrs May V  
 " Cessna Norman J  
 " Morledge Mrs May  
 " Kleiver Al  
 " Cadallac Marie E  
 " Inskeep Joseph E  
 " Richmond Mrs Ethel M  
 " Wolfe Sue E  
 " Rivers H Owen  
 " Feederle Herman O  
 " Shade M Elta  
 " Jackson Charles S  
 " Harig Henry A  
 " Shanafelt Chas F  
 285 Varochos Joseph  
 289 Vacant  
 291 Kelsey Harry G  
**N Union intersects**  
 321 Ortscheld John  
 323 Schrock Mrs Mollie E  
 327 Hileman Wm T  
 333 Kelley Wm F  
 337 Armitage Geo W  
 339 Merrill Claude A  
 345 Young Harry D  
 Hughey Merle  
 351 McAllister Leo A  
 359 White Mrs Jane  
 361 Moore Mrs Sarah T  
 365 Williams Mrs Mary J  
 371 Vacant  
 373 Durnell Chas E  
 375 Swiger Homer F  
 379 Brown David M  
 381 Pisel John R  
 " Logue David S  
 385 Scarpitti Gaetano  
**South Side**  
 134 Electric Sanitation Co

**THE AKRON GENERAL INSURANCE AGENCY COMPANY**  
 174 South Main Street, HEMlock 5191 ALL KINDS OF INSURANCE



# The D. W. KAUFMAN REALTY CO. REALTORS

PHONE Hemlock 8137

Park

AKRON 1931 CITY-DIRECTORY

Patterson Ave

445

144 Seiford Mrs May E  
148 Markel Harry D  
    rear Roberts & Stover  
158 Stamper Porter G  
    rear Aylward Prent  
**N Prospect intersects**  
\*206 Cormany Clarence R  
210 Barry Stephen A  
218 Amelia The  
    Bausher Jacob  
    Brown James H  
    Aldridge James H  
    Pierce Misses  
    Wenk Wm O  
    Worley Edward  
    Lally Dennis J  
    Railroads  
266 Ak Fender & G S  
268 Boykitch Mrs Mildred  
274 Charvoz Chev Inc  
284 Cox Wm L  
288 Curry Mrs Edith V  
292 Berger Mrs Laura A  
**N Union intersects**  
320 Poelart Oscar C  
**N Flr ends**  
326 Bell Misses  
330 Houghton Mrs Jessie M  
332 Rice Chas  
336 Rooming House  
**Butck et begins**  
342 Rooming House  
348 Wilson Mrs Sarah C  
358 Eckels Tolbert G  
360 McColgan Mabel I  
364 Vacant  
370 Errett Chas B  
    Coe Robt M  
372 Dennison Thos B  
374 Hoover Mrs Almada  
380 Seiford Geo W

**PARK AVE**  
(See Wintergreen ave)

**PARK AVE**  
(East)  
(See East Park ave)

**PARK AVE**  
(North)  
(See North Park ave)

**PARK AVE**  
(South)  
(See South Park ave)

**PARK AVE**  
(West)  
(See West Park ave)

**PARK BLVD**  
(East)  
(See Eastholm ave)

**PARK DRIVE**  
From 984 Nome ave west to  
Frederick blvd, 1st south of  
Coplev rd (Perkins Hill)  
**Seward ave continues**

**PARK GATE**  
From 407 Wellington ave east  
(Northeast)

**North Side**  
1123 Jackovic Andrew

**South Side**  
386 Basich John  
1124 Marton Andrew  
1128 Adamovich Joseph

**PARKDALE DRIVE**  
From 1106 Laurel ave west,  
south and east (Southwest)  
505 Biermann John F  
507 Falardeau Alphonse E  
    Neichter Joseph C  
519 Cesnik Joseph H  
525 Finn Hyman  
529 Meiers Martin  
533 Inlay Kenneth P  
537 Bailey Shelby I  
541 Trowbridge Clarence G

545 Varner Harry  
549 Metz Wm H  
553 Burandt John L E  
557 Sullivan Walter A  
561 Wood Glenn M  
1108 Taggart Derl D  
1112 Rich Joseph  
1116 Sanderson James F  
1120 Lustic Frank  
1124 Schilling Peter  
1142 Smith Hugh W  
    Crosier Frank P  
1148 Riggelman Jared W  
1152 Connors F Theodore  
**Manning ave ends**  
550 Reynolds Herman C  
544 Bielefeldt Mrs Louise  
540 Shelley Chas R  
534 Hensal Sherman V

**PARKGATE AVE**  
From Avondale dr west, 1st  
south of Edgemoor ave (West  
Hill)  
1506 Davis Emery N  
456 Schmidt Joseph G

**PARKVIEW AVE**  
From 397 Lookout ave north  
(North Akron)

**East Side**  
545 Curtis Donald E  
553 McCarthy Regis A  
561 Perkins Joseph A  
565 Munson Edward T  
569 Lohr Herman H  
573 Jones Mrs May  
575 Montgomery Danl B  
581 Ford Cecil W  
585 Earle Herbert  
593 Miller Earl G

**Central way intersects**  
609 Vacant  
635 Plouri Pete

**West Side**  
574 Westfall Kenneth L  
576 Beck Elmer  
580 Simpson Everett E

**Central way intersects**  
608 Marris Galen E  
614 Testa Dominic  
622 Kelley Geo M  
626 Ciavarella Antonio  
630 Limosano Louis

**PARKWAY**  
From 169 Locust east (Cen-  
tral)

**North Side**  
229 Collins Denzel F  
225 Cory Peter  
223 Kuehnemund Mrs C  
221 Prescott Geo C  
217 Barker Arthur H  
213 McCann Heber M  
211 Goulden Ralph P  
205 Betz John O  
203 Betz Geo F

**South Side**  
230 Foltz Irving E  
224 Short Wm S  
218 Grafton Hugh H  
212 Robinson Albert E  
208 Mosher Simon E  
208 Salmon Marion V  
204 Wenk Fred J

**PARKWOOD AVE**  
From 53 N Union east to Good  
(Northeast)

**North Side**  
327 Fambrough W Robt  
329 Vacant  
331 Ogden Carrol W  
333 Miller Wm A  
335 Kruse Arthur E  
339 Labbe Frank  
343 Labbe Edward G  
347 Wilson Thos C  
351 Osborn Wm A  
355 Brodock Mrs Esther  
361 Vacant  
363 Best John A

365 Baughman Elmer E  
369 Cantrell Howell R  
373 Brewer Geo E  
375 Viers Mrs Maud S  
377 Eddington John C  
**South Side**  
320 Adkins Mrs Lida M  
324 Emerson The  
    Grosse Richard  
    Gustaveal Louis J  
    Collister Mrs Jessie C  
    Allstatter Nicholas J  
    Malaney Bernard J  
330 Acme No 47  
334 Kelley Rubber Co  
336 Mummaugh Geo D  
346 Boyer John C  
348 Vacant  
352 Erra Ralph A  
356 Lee Richard  
360 Brackle John J  
362 Haynes Smith S  
    Elibeck Perry I  
364 Blocker Geo  
366 Vacant  
370 Vacant

**PASADENA COURT**  
From 379 W Bartges north  
(Southwest)  
851 Saline Mrs Christine  
850 Soltesz John  
849 Sesanstein Frank

**PASADENA AVE**  
From 209 Merriman rd east to  
Aquaduct (West Hill)  
183 Doolittle Gillum H  
189 Vogt Walter W

**PATTERSON AVE**  
From 355 Lookout ave north  
to Cornell (North Akron)

**East Side**  
309 Fantin Joseph D  
313 Derrig Ernest H  
319 Catalano Leonard  
323 Zittle Frank C  
327 Centola Angelo  
341 Amico Dan

**Central way intersects**  
353 Geraciotti Dr Thos N  
359 Renzi Frank E  
369 Antonucci Phillip  
383 Chimo Orst  
411 Anderson Wm B  
413 DeMarinis & Cursio  
    Amedeo Fano

415 Pagano Joseph  
**E Glenwood ave intersects**  
449 Carpenter Wm  
459 Cook Mrs Caroline P  
463 Denholm Edward T  
467 Gilbert Leland D  
475 Frazier Stearl W  
483 O'Brien Austin  
487 Franz Paul J  
491 Hill Ernest H  
499 Compano Ora

505 Murray Edward J  
509 Miller Huber B  
**E York intersects**  
551 O'Brien Thos F  
553 Vacant  
555 Rausch Walter G  
559 Knox Roy

563 Martin Clifton M  
567 Coleman Lester E  
571 Kanagy Celia M  
575 Plazak James E  
581 Loy Milan J  
585 Knecht Ernest R  
591 Rossi Dominic

**E Tallmadge ave intersects**  
625 Lavella Guy  
629 Catania Joseph  
633 DeFrango Robt  
639 Massaro Paul L  
643 Hebert Virgil L  
645 Hocking Ralph F  
649 Goodwin Earl F  
    Adams Fred C  
653 Zampini Guy

Phone Franklin 0312 FOR B. F. FREDERICK & SON COAL 86 East Thornton St. AT NEW VIADUCT

# THE SUPERIOR HEATING & PLUMBING CO.

46 NORTH CASE AVE. PHONE Franklin 9518

446 Patterson Ave

BURCH DIRECTORY CO'S

Pearl

**ASSETS - More than Sixteen Million Dollars**  
**THE AKRON SAVINGS & LOAN COMPANY**  
**156-162 SOUTH MAIN, CORNER OF BOWERY**  
**SURPLUS - - - Over One Million Dollars**

657 Pollock Chas D  
661 Skolnik Albert  
663 Udvari John  
665 Hooper Joseph S  
667 Tucker Chas M  
669 Stocking J Lee  
673 Humphrey Wm H  
    Doll Wm S  
677 Luce Clyde B  
    Starnier Mrs Dollie C

**West Side**  
314 Rodgers Horace O  
322 Garlick Joseph C  
326 Fantin Raymond  
348 Bruno John  
**Central way intersects**  
354 Cosmo Dominic  
358 DiDomenico Frank  
364 Kunkel Edward E  
378 Bosoni Peter  
386 Macaluso Tony  
390 Alexander Frank D  
406 Wyszynski Victor  
410 Laupper Gottheb

**Glenwood ave intersects**  
444 Lockert Benj S  
448 Vacant  
452 Brown Hugh L  
456 Kozelsky Mike  
460 Fox Fred W  
464 Finley Miles T  
480 Carson Clair L  
488 Eckard Howard C  
492 Jaworski Joseph  
500 Haren Urban C  
504 Ritty Mrs Frances A  
508 Orth Misses

**York intersects**  
542 Paxton Mrs Nelle M  
544 Barbee John E  
552 Rogers Harry L  
556 Denholm Harry A  
560 Kimball Harvey T  
564 Workman Clarence E  
568 Sellers Lee D  
572 Kellers Theodore C  
576 Palmer Floyd A  
582 Scarpitti Frank  
586 Barr J Robt  
590 Stelzer Felix A  
**E Tallmadge ave intersects**  
630 McMillen Leo H  
634 Scarpitti Nick

**Catherine begins**  
646 White Saml H  
652 Foster Roy M  
658 Kilway David  
664 Swanson Lawrence J  
668 Biddinger Ross T  
672 Budd Oswald L  
676 Widmeyer Roy T  
686 Vacant  
692 Johnson Albert B  
696 Imhoff Frank  
698 Delano Fred L  
700 Schumacher Anthony J  
710 Conti Salvatore

**Winnipeg ends**  
712 Wells Arthur H  
766 James Thos C  
740 Northstron Orvie B  
**Ontario ends**  
770 Vacant  
774 Gunter Basil J  
782 Peacock Karl G  
786 Hunsicker Horace  
800 Hoffman Alfred A  
**Perdue begins**

**PAUL COURT**  
From 840 Miami west (South-east)  
**North Side**  
139 Rodgers Bernard G  
    Briggs Stanley  
135 Goron Wm V  
131 Butts Robt C  
**South Side**  
138 Rice Joseph M  
134 Salasky John  
130 Durham Granville C

**PAULINE AVE**  
From north of Ellet av south 1st east of Ripley ave (Ellet)

**East Side**  
203 Lien Albert C  
243 Ullrich Henry P  
**Ellet ave intersects**  
259 Orum Chas W  
261 Castilow Mahlon G  
    Santy Thos J  
285 Henry Clarence M  
289 Zinn Orville M  
293 Caswell Ernest L  
301 Vacant  
305 Rouse Jacob W

**Trenton rd intersects**  
333 Baker Harry L  
337 Gorham Carlick S  
345 Jones Rodney W  
349 Hoff Orlo M  
353 Dobbins Peter E  
357 Ward Blain F  
365 Fulton Robt K  
369 Harmon Wiley D  
373 Rolton Mis Dama  
375 Wallace Frank R

**Pitt rd intersects**  
393 Hauger Harry R  
397 Nelson Wilson G  
401 Drummond Robt L  
405 Eddleman John I  
409 Wright Luther E  
413 Carlson Leonard A  
**Albrecht ave intersects**  
491 Vacant  
497 Douglas Thos C  
507 Lincicome Marion E

**West Side**  
200 Wylson Wm H  
    Vacant  
216 Wright Jesse  
**Ellet ave intersects**  
270 Beatson James B  
274 Thompson Curtis P  
298 Brubaker Robt  
302 Fraley Wm A  
306 Vacant  
310 Pierce Henry L

**Trenton rd intersects**  
362 Vacant  
366 Ruley Paul R  
370 Woodling Wm H  
378 Gwinn Hobart C  
**Pitt rd intersects**  
390 Risen Geo W  
394 Chambers Mrs Mary  
398 Ward S Loys  
438 Clark Cecil D  
**Albrecht ave intersects**  
508 Smith Wm H  
516 Shield Leland A  
526 King Maurice F  
556 Mick James H  
562 Burger Westley R  
568 McCartt Lawrence C

**PAXTON AVE**  
From Canton road east 1st south of Robindale ave (East)

**North Side**  
2539 Wilson Frank  
2545 Heldenbraud Carl H  
2553 Hudson John S  
2565 Husk Dwight L

**Ansel ave ends**  
2581 Hawk Miles E  
2587 Jackson Wm C  
2591 Walker Asa J  
2619 Mousdell Saml  
    Mousdell Const Co  
**Wolf ave intersects**  
2629 Laubert Martin P  
2707 Vacant  
2713 McCormick Frank  
2719 Echarid Geo W

**South Side**  
2576 Baldwin Lee E  
2580 Errington Dr Allison F  
2588 Swartzel Guy D  
2592 Lawver Albert M  
2602 Wolfe Arch  
2608 Headley Geo L

2620 Vacant  
**Wolf ave intersects**  
2630 Schafer Mrs Florence B

**PAYNE AVE**  
From 88 Belvidere way west to Dodge ave (West Hill)

**North Side**  
619 Vacant  
**Belvidere way ends**  
**Beek ave intersects**  
663 Raley Mrs Lenora M  
669 Young Carl G  
675 Hinman Misses  
681 Rook Elizabeth  
**Byers ave intersects**  
711 Collette Wm R  
715 Ault Mrs Eva D

**South Side**  
622 Kidder Perry M  
624 Vacant  
628 Pollock Ray S  
632 Walzer Clarence C  
**Beek ave intersects**  
662 Parmelee Mrs Sarah  
678 Miller Mrs Martha L  
684 Tagler Edward B  
**Byers ave intersects**  
712 Boothe James T  
716 Allison Geo D  
720 Moigan Wm M  
724 Bellios Christ N  
728 Drake Ernest R

**PEARL**  
From 200 E Exchange south to Wheeler (Southeast)

**East Side**  
365 Parish House  
373 Tschantz Wm  
379 Denholm Bros Co  
383 Struck Geo E  
385 Taylor Harry H  
389 Blaser Mrs Bertha  
393 Steinheiser Emma  
399 Wilson Thos M  
403 Smiley Mrs Blanche G  
409 Bright Henry P  
415 Polslev Weston H  
417 Hunt Chas A  
421 Zeno John  
423 Harmon Jay C  
425 Hunt Norman H  
429 Harding Mrs Emma E  
435 Kallal Joseph  
439 Hruby Philip  
441 Evans Bernard J  
443 McGonagle Michael F  
449 Vacant  
453 Vacant  
457 Christian Frank J  
459 Turner Osborne B  
459 1/2 Baker Perry L  
461 McNary Joseph  
463 Carson Walter C  
467 LaRose Caspara  
473 Spindler Peter  
477 Schweitzer Mrs Caroline

**West Side**  
362 Bittner John N  
364 Vacant  
366 Vacant  
370 Turano Anthony I  
374 Olmar Gustav  
380 McCroskey Robt L  
    Whitehouse James H  
386 Kuntz Wm  
390 Klingler Chas J  
    Miller Wm H  
396 Zemla Vincent  
398 Frazier John  
400 Clever Wm G  
404 Muhs Albert  
410 Weibel Mrs Jeannetta  
414 Simmons Joseph M  
420 James Chas E  
422 White Mrs Elizabeth A  
426 Vacant  
428 Ruble Wm  
430 Fletz Frank F  
434 Vacant  
440 Davis John A

**W. D. TURNER**  
**WALL PAPER COMPANY**



**WALL PAPER, PAINT, LINO-LEUM, WINDOW SHADES**  
**Akron and Barberton**

# THEODORE ST. GERMAIN REALTY CO. "Our Customers get the Bargains"

308-311 Ohio Building

Phones BLackstone 9118, 9119 and 9110

Penfield Ave 447

Pearl

AKRON 1931 CITY DIRECTORY

Penfield Ave

447

446 Neal Mrs. Willa V  
452 Henderson Louis H  
456 Corn Milton C  
458 Harris Neal  
462 Miller Mrs Julian  
468 White Saml

**PEARL COURT**

From 795 Jackson pl east (Southwest)  
258 Artken James  
256 Cianciola Frank  
254 Toomey Thos F  
252 Donnelly John W  
250 Thomas Levi M  
248 Schick Walter F

**PECK ROAD**

From end of Cuyahoga north-east (Northwest)  
**East Side**  
— Woody Robt F  
— Cuya V Greenhouse  
— Nolte Henry  
**West Side**  
— Sanders Harry M  
— Bickler Geo  
— Hansen Oscar  
— Roepke Geo  
— Rilling Stephen

**PECKHAM**

From 386 Wildwood ave west (West Hill)  
**North Side**  
881 MacKay Alex F  
883 Beiswenger Otto L  
887 Cattran Wm  
893 Hansen Mrs Pauline  
897 Beeman Lowell C  
901 Matthes Otto W  
905 Hixson Wm C  
907 Brisbane Raymond G  
911 White Albert F  
917 Dessecker Webster H  
923 Haberlein Frank F  
927 Drews Henry F  
933 Reynolds Wilfred N  
**Madison ave intersects**  
963 Sullivan Robt  
967 Ricks Lance  
971 Garbett Wm  
**Grace ave intersects**  
979 Shinn Chas C  
985 Marshall Earl E  
989 Galbreath Robt A  
**Bacon ave intersects**  
1019 Vacant  
**Noble ave intersects**  
**Noah ave intersects**  
1105 Hardman Arthur  
**Storer ave intersects**  
S Sunset View dr intersects  
**Morley ave intersects**  
**Unopened to east of Crestview ave**  
**South Side**  
882 Eckert Joseph F  
888 Reedy Joseph M  
890 Porcher Wm H  
894 Lowen Dr Armin  
— Stein Robt J  
898 Smith Harry A  
904 Welgie Okey D  
908 Wacławski John F  
910 Fisher Joseph F  
916 Pentz Wm G  
918 Moser Carl  
922 Kroeger Emil  
926 Hardman Wm T  
932 Myers James A  
934 Roth Wm R  
**Madison ave intersects**  
**Grace ave intersects**  
986 Merrill Emory L  
990 Sobel Frank S  
**Bacon ave intersects**  
1020 Johnson Cernellus L  
**Noble ave intersects**  
1052 Phillips Mrs Cora  
**Noah ave intersects**  
**Storer ave intersects**  
S Sunset View dr intersects

**Morley ave intersects**  
**Unopened to east of Crestview ave**

**PEERLESS AVE**  
From 999 Copley rd south to Courtland ave (Perkins Hill)  
**East Side**  
763 Savage Roger W  
769 Holes Roy  
**Candler blvd intersects**  
823 Briefman Morris M  
825 Aston Bert  
835 Semonin Gervase J  
839 Stull Roy H  
845 Cohen Jack I  
855 Miller Mrs Rose  
859 Aloj Joseph  
869 James James V  
**Lawton intersects**  
907 Bely Frank  
915 Mueller Harry  
919 Bar Chester A  
923 Johns Clarence A  
927 Striff Ralph D  
931 Lmrice Edward  
935 Poister Frank H  
939 McGough D'Arle L  
943 Merkh Wm F  
947 May Abraham  
951 Moore Raymond W  
955 Straight A Lee  
957 Moore Jack R  
**Slosson intersects**  
969 Franz Philip J  
— Franz & Uplinger  
973 Roberts Alonzo E  
977 Vacant  
981 Faup Frank  
985 Listerman Henry J  
989 Nitz Carl F  
997 Tittle James A  
1001 Mogyar Louis  
**Stoner intersects**  
1067 Miller Harry R  
1073 Browne Edward L  
1079 Stitt Robt E  
1085 Vacant  
**Bellevue ave intersects**  
1111 Vacant  
1123 Harper Geo D  
1125 Clemens Philip K  
**West Side**  
760 Weiss Chas  
770 Nolan Al L  
774 Brandt Rev Marion R  
**Cadillac blvd intersects**  
810 Palm Austin P  
816 Gordon Abraham  
820 Stewart Joseph Robt  
830 Roberts Mrs Bertha P  
840 Graham Dr Saml H  
846 Weil Clyde H  
850 Miscoe M James  
856 Roth Morris M  
860 Kelly Wm A  
866 Minnear Edgar P  
870 Nilles Aloysius N  
876 Wilhelm Earl C  
880 Gween Wm T  
886 Haury Chas G  
890 Owen Geo B  
900 Smith Thos E  
**Lawton intersects**  
908 Oplinger Frank C  
916 Lougee Harry H  
920 Schwartz Wm J  
924 Sarvis Vasil C  
928 Purdy Gregory J  
932 Tomes Oliver L  
940 Hawkins Glenn L  
944 Hogan John F  
948 Williams Thos  
952 Meadows Wm M  
956 Wells Leonard D  
960 Lewis Clarence N  
**Slosson intersects**  
970 Marshall Wm J  
978 Marks Chas  
982 Slack King M  
984 Searer John W  
988 Fuetterer Ernest E  
994 Fair Franklin J

996 Fair Harry E  
998 Coffman Ennis S  
1008 Niskas Mrs Fotina L  
1012 Nanef Stephen.  
**Stoner intersects**  
1032 Mallery Frank C  
1036 Harvey Frank O  
1048 Paesani Carlo  
1064 Fabbro Romano L  
1068 Floreani Goachimo  
1072 Westfall Preston A  
1082 Vozar Paul  
1084 Turkowitch Emil J.  
**Bellevue ave intersects**  
1116 Linville Lando K.  
1136 Fernbach Peter  
1152 Krauza Joseph  
1160 Hoff Glen W

**PELTON AVE**

From 502 Koerber ave south to Nesmith Lake blvd (Kenmore)  
**East Side**  
**Allenford intersects**  
**Westmoreland intersects**  
**Cutie intersects**  
**Stanford intersects**  
**Lockwood intersects**  
**Rexford intersects**  
2443 Vacant  
2453 Thomann Geo N  
2463 Sims Thos E  
**Eckard ave intersects**  
2471 Compton Eugene F  
2481 Gangle John  
2485 Haldiman Wilbur H  
2489 Klatt Arthur C  
2495 Gangle John jr  
2503 Joines Iver Lee  
**W Waterloo rd intersects**  
2551 Carter Thos W  
2555 Baker Mrs Evelyn M  
2559 Dykes Robt A  
2563 Waybright Dennis C  
**Fritch ave intersects**  
2581 Sullivan Dean S  
**Breneman blvd intersects**  
2645 Allen John A  
2649 Thiel Martin L  
2653 Bishop Ernest G  
2663 Helcher Wm C  
**West Side**  
**Allenford intersects**  
**Westmoreland intersects**  
**Cutie intersects**  
**Stanford intersects**  
2380 Denbrook Myron E  
2384 Baker Henry  
2390 Geiger John  
**Lockwood intersects**  
**Rexford intersects**  
2452 Aubrey Mrs Helen S  
2456 Armour Wm L  
2464 Dickens J Lee  
**Eckard ave intersects**  
2490 Rush Arthur A  
2500 Dillon James  
2508 McDonald Louis L  
**W Waterloo rd intersects**  
2548 Dykes James A  
2552 Wonder Harry F  
2560 Gabler Gus P  
**Fritch ave intersects**  
**Breneman blvd intersects**  
2644 Vacant  
2648 Vacant  
2656 Vacant

**PENDLETON AVE**

(See Alpha ave)

**PENFIELD AVE**  
From 478 N Howard west to Frederick ave (North Akron)  
**North Side**  
23 Hutson James H  
27 Bullion Mrs Jennie L  
31 Hitch James J  
35 Hershey Otis R  
41 Auman Frank R  
46 Grande Mrs Grace

PHONE  
Blackstone 7171

INVALID CAR  
SERVICE

BILLOWY

FUNERAL  
DIRECTORS

PHONE  
Blackstone 7171

All Banking Services in Eight Convenient Locations

The FIRST-CITY TRUST & SAVINGS BANK

# THE HERBERICH-HALL-HARTER CO.

GENERAL INSURANCE AND SURETY BONDS 7 WEST EXCHANGE STREET

448 Penfield Ave

BURCH DIRECTORY CO'S

Pershing Drive

THE SHAEFFER-WEAVER CO. - WHOLESALE FRUITS AND PRODUCE

- 49 Sunseri Mrs Carmella
- 55 Culver John E
- 59 Miller David J
- South Side**
- 18 Zimmerman Mrs Emma E
- 22 Spade Mrs Sarah E
- 26 Sollenberger Mrs Edna
- 30 Heisler Chas W
- 32 Todd Harry D
- 40 Miller Wesley W
- 42 Vatolara John
- 46 Spock Harvey C
- 54 Polumbo Peter
- 58 Moon Fred C
- " Jenkins John F

**PENN AVE**  
From 314 W South south to W Crosier (Southwest)

- East Side**
- 937 Barta Anthony C
- 941 Lupton Mrs Celia A
- 945 Consideine Harry S
- 949 Woodson Morris A
- 953 Lusk Thos H
- 959 Zavesin Paul
- 963 Vacant
- 967 Washburn Wm F
- 979 Lycans Wm H
- West Side**
- 938 Mazak Geo
- 940 Vacant
- 946 Orr Harry B
- 950 Carruthers W Clyde

**PENNSYLVANIA AVE**  
(See Ninth S W)

**PENTHLEY AVE**  
From Massillon rd east, 1st north of Springfield Center rd (Southeast)

- North Side**
- 1819 Stone Marcellus
- 1841 Jackson Melford F
- 1845 Hester Oscar E
- 1849 Kepler Lloyd L
- 1859 Cresty Joseph C
- 1863 Johnson Dewey L
- 1873 Brannon Raley W
- 1877 Hale Russell C
- 1885 Lachoff Frederick W
- Fulmer ave intersects**
- 1895 Snyder D Erwin
- South Side**
- 1825 Smith Henry M
- 1842 Newcome Martin L
- 1846 Jensen Paul G
- 1850 Nutter Howard T
- 1856 Smith Herbert
- 1860 Smythe Ray R
- 1864 Dill Harry
- 1874 Ellier Newton D
- 1878 Vacant
- 1882 Toth Stephen J
- Fulmer ave intersects**
- 1896 Denious Sylvester M

**PERDUE**  
From 800 Patterson ave west (North Akron)

- North Side**
- 323 King Wilbur L
- 319 Neff Joseph L
- 317 Hoffman Geo F
- 311 Linderman Chas W
- South Side**
- 318 Hoffman S M Wks

**PERKINS**  
From 59 N High east (Central)

- North Side**
- 89 Grant Dick & Sons
- Broodway intersects**
- 85 Ohio El Const Co
- Summit intersects**
- 129 Andrews Mrs Mabel
- 131 Easton Oscar
- 137 Wallace Mrs Bella K
- 143 Price Wade W
- " Haight Warren

- 145 Vacant
- 145 1/2 Fresh Abraham P
- 151 Stouffs Marinos D
- " Pownall Ard S
- 157 Redmond G Edward
- 161 Perkins Hall
- " Terry Joseph E
- " Ruley Wm B
- 165 Gordon Rev Buford F

**N Prospect intersects**- 193 Assn for C C Work
- " Thomas Danl
- 199 Brooks Wm H
- 207 Dowdell Riley
- 218 Garage
- 227 Coropoulls Peter
- 233 Wagoner Aaron
- 241 Miller Harry H

**N College intersects**- 243 Mariola Anthony
- 245 Hammond Wm R
- Railroads

**N Union intersects**- 323 Federal Barber Shop
- 329 Cross Roy H
- 331 Knarr Harry H
- 339 Crapper Mrs Edna
- 343 Vacant

**Onk terrace intersects**- 349 Vacant
- 353 Vacant
- 357 Kirkup Thos J
- 361 Quirk Thos W
- 363 Ford Mrs Elizabeth W
- 367 Gray Glen A
- 373 Goehler Jesse R
- 377 McCallie Archie A
- 383 Monroe Frank G
- 385 Kindberg Mrs Martina
- 389 Doughton Richard

**Worron begins**- 393 Keener Albert
- 399 McKinney Mrs Rose C
- 403 Frakes Joseph W
- 407 Mosser Geo
- 409 Goodman Richard H
- 413 Wise Mrs Maud E

**N Adolph intersects**- 421 Abood Saml
- 425 Myers Irvin N
- 429 DeLong Homer M
- 433 Konrad Chas A
- " Herrick Ford F
- " Werneburg Mrs Agnes
- 437 McIntosh Andrew
- 445 Hess X L
- " Mekeal Mrs Lucy
- 449 Stalder Albert A
- 451 Vacant
- 453 Williams Blair S
- 455 Sharit John E
- 461 Jobs Maynard P
- 465 Ortscheid Henry J
- 469 Emerick Clement L
- 473 Whitnev Walter W
- 479 Ciraco Saml
- " Spano Vito
- 481 J & J Grocery
- " Barbieri James

**Arch intersects**- 491 Vacant
- 495 Carpenter Jesse D
- 499 Clarke Edward J
- 505 Heenan Francis J
- 511 Roloe Anthony R
- " Berger Paul
- 515 Donnelly Thos B
- 519 Smith Mrs Margaret C
- 523 Miller Fred A
- 527 Harris John E
- 531 Lehere Henry H

**South Side**

**N Broadway intersects**

**N Summit intersects**- 144 Gonulas Anthony
- 150 Ritchie Paul J
- 150 1/2 Tompkins Elmer A

**N Prospect intersects**- Grace Park

**N College intersects**- Railroads
- 270 Harry Kim

- 274 White Ammon L
- 280-4 Perfection Spring Co
- " Neff & Collins Inc
- 286 Carpas John
- 290 Blehl Eldon H
- 292 Goettel Ernest P
- 296 Davis Chas M

**N Union intersects**- 324 Hoffman Ross R
- Earl et begins**
- 332 Eakin Martin W
- " Dyer Clarence R
- 338 Barr Earl
- 340 O'Brien Robt W
- 342 Vacant
- 348 Shellito Coy N
- 350 Vacant

**Onk terrace intersects**- 352 Nicholas Wm
- 354 Knarr Russell L
- 356 Kelley Henry T
- 358 Rooming House
- 364 Lewton Mrs Leona

**Good ends**- 388 Miller Fred W

**N Adolph ave intersects**- 416 Patterson Clinton
- 418-20 George Nick
- 426 Stone Chas W
- 430 Hardgrove John R
- 434 Myers Newton A
- 438 Long Mrs Hattie
- 444 Dornier Geo P
- 450 Kerkhoff Mrs Mary E
- 456 Ater Pearl J
- 458 Saint Everet M
- 460 Vacant
- 464 Brubeck Adam H
- " Scott Mrs Minnie
- 470 Vacant
- 472 Weisenmiller Chas W
- 476 Dunlap Isaac Y
- 482 Vacant

**PERKINS HILL**  
West of Edgewood ave and adjacent to Copley rd, a continuation of S Maple

**PERKINS PARK DRIVE**  
From S Maple at Edgewood ave southwest through Perkins Park to Diagonal road (Perkins Hill)

**Auldfarm rd ends**

**Inside dr ends**- 729 MacDonald Geo
- 737 Miller Edward B
- 741 Dixon Dr Chas A
- 747 Myers Irving
- 759 Olivo Joseph

**Wayside dr ends**

**Enat ave intersects**

**PERSHING COURT**  
From 347 Spicer east (Southeast)

- 488 Allan Thos J
- 493 Vacant

**PERSHING DRIVE**  
From north of W Market south (Fairlawn)

- Baker Lynn W
- Fromm Mrs Laura E

**Shatto ave ends**

- Tittle Arthur
- 92 Fromm Wm B
- Buffington John H
- Ryan Wm M
- 152 Bruckschogl Franz X

**W Market intersects**

**Ayers ave begins**- 12 Isham Howard E
- 103 Eastman Ralph T
- 104 Barbee Edward M
- Wunderly Robt W
- Swartz Edward W
- Askew Harry S

**Thompson dr intersects**- 36 Hill Dudley N
- 37 Ething Harold A
- Motz Caleb P

# Kelvinator THE CENTRAL HARDWARE 200-202 Iceless Refrigeration & FACTORY SUPPLY CO. S. MAIN STREET

Peterboro Road

AKRON 1931 CITY DIRECTORY

Pine

449

**PETERBORO ROAD**  
(See Hilbish ave)

**PETERSON-WRIGHT ROAD**  
From Barnes rd west, 1st south of Copley rd

**PFEIFFER AVE**  
From 2412 E Market N south to E Market S (East)

**East Side**  
67 Bussey Loyal R  
Bellfield ave intersects  
133 McMillen Joseph A  
Eastgate ave intersects  
163 Durant Kenneth J  
175 Marinoff Nick  
179 Flamck Harold L  
" Krantz Walter T  
183 Oakley John R  
199 Proevsky Slavy T  
209 Ruckel Nora  
Ardwell ave intersects  
" Oak Hill U P Church  
**West Side**  
Bellfield ave intersects  
Eastgate ave intersects  
154 Hardman Harry R  
160 Love Thos A  
176 Kreiner Danl E  
200 Roth Mrs Aurie C  
206 Seese Wayne N  
Ardwell ave intersects

**PHILIP AVE**  
From 131 N Adams east (Northeast)

**North Side**  
605 Snyder Louis A  
609 Maurer S Ross  
611 Halgh Edward R  
615 Friel John R  
617 Shoults Mrs Della M  
621 Vacant  
635 Sweeny Andrew J  
637 Oxley Joseph H  
639 Edwin Joseph H  
" Stemple Orange L  
643 Kearns Mrs Catherine L  
645 Hess Emerson C  
" Davis Wm L  
647 Siebert Ernest W  
651 Hoffman Carney E  
653 Baumgardner J Roy  
655 Vacant  
**South Side**  
606 Vacant  
610 Porosky John H  
620 Rawdon Edward W  
624 Vacant  
628 Aitken Wm  
632 Vacant  
636 Wirth Paul H  
638 Houk Mrs Mary A  
642 Boswell Claude R  
644 Chulta Joseph F  
648 Cornmesser Guy E  
650 James John  
652 Pownell John C  
654 McMahon Michael  
658 Lucas Harry E  
660 Williams Geo G  
664 Burns John

**PHILOMENA PLACE**  
From 69 Kirkwood ave east (Southeast)

452 Vacant  
454 Vacant  
456 Waterman Frank  
458 Vacant

**PHOENIX AVE**  
From 557 E Glenwood ave north and east to Ranney (North Akron)

774 Beresford Mrs Martha E  
778 Palmer Fred W

**PIKES AVE**  
From Ivor ave south, 1st east of Wingate ave (Kenmore)

2811 Elland Jesse W  
Flanders ave intersects  
2839 Davis Benj C

**PILGRIM**  
From 351 Litchfield rd east (Goodyear Heights)

**North Side**  
1513 Rueffer Raymond C  
1517 Wallace Geo G  
1523 Gregg Clarence A  
1529 Schlegel Alfred A  
Brittain rd intersects  
1561 Nave Chas R  
1567 Baird Wm G  
" Steele Joseph A  
1571 Nixon Wilmer P  
1577 Wiseman Jesse L  
1581 Cleland Fred E  
1587 Jones Chas G  
1591 Jessup Mendrel H  
1587 Dillehay Albert J  
1601 Paxton Frank E  
1607 Moon Harold F  
Hillside ter intersects  
Goodyear blvd intersects  
1675 French David O  
1681 Davis James A  
Watson intersects  
StLeger ave intersects  
Morning View intersects  
Sumatra ave intersects  
Tonawanda ave intersects  
Brooklands intersects  
Unopened to w of Malacca  
1883 Fauley Lawrence G  
Malacca intersects  
1903 Fretcher August  
1907 Davis Fred C  
1913 Riggs Fred  
1913 Vacant  
1919 Pettit Arvil B  
1925 Hartsaw Perry D  
1929 Cueni Frank J  
1935 White Mrs Nola  
1941 Willoughby Geo T  
1945 Montgomery Fred L  
1983 Little Henry W

**South Side**  
1514 Fuller Geo T  
1520 Britton Cecil L  
" Ingram Chas J  
1524 Kurtz Clarence E  
1530 Montgomery Chas H  
Brittain rd intersects  
1562 Kendrick Ralph F  
1568 Cordell Ernest L  
1572 Roebuck Ralph E  
1578 Bueker Urban A  
1582 Lockard James P  
1588 Lavne Frank M  
1592 Stouffer Floyd G  
1598 Marks Lawrence L  
1602 Otto Alexander V  
1608 Wright John F  
Hillside ter intersects  
1640 Berwick Jo D  
1646 Barthlow Geo W  
Goodyear blvd intersects  
1674 Farmer Jesse  
1680 Winston Carl E  
Battery B ends  
Watson intersects  
StLeger ave intersects  
1736 Henry Leon B  
Morning View intersects  
Sumatra ave intersects  
Tonawanda ave intersects  
Brooklands intersects  
Unopened to w of Malacca  
Goodview ave ends  
1924 Reed John W  
Tyredale ave ends

**PILLMORE**  
From 1903 Ford ave north (Northeast)

**PILLMORE AVE**  
From 2036 Newton south (Northeast)

**East Side**  
495 Tweddell Edward H  
491 Rader Harold  
487 Fowlds Geo  
483 Warner Raymond C  
479 Hartness Leonard P

473 Mayo Walden E  
467 Simmons Irvin D  
463 Rockey Bee A  
457 Mitchell Abura C  
Eastlawn ave intersects  
449 Klose Mrs Marie  
443 Harouff Ernest E  
**West Side**  
496 Wagner Glenn A  
492 Moorehead Jesse H  
" Place Frank B  
488 Stanley Clifford R  
484 Jacobs John  
480 Yeager Frank E  
472 Sipe Wilbur G  
466 McDonley Thos M  
462 Hoffman Andrew N  
458 Galley Geo  
Eastlawn ave intersects  
450 Wiland Carl L  
444 Cook Clarence D  
440 Dunford Rama

**PINE**  
From 166 W Center south (Central)

**East Side**  
W State intersects  
267 Wiesen John  
273 Frazier Russell L  
W Buchtel ave intersects  
317 Towles C Leibert  
317 Vacant  
319 Wood James G  
319 Sampson Lloyd  
W Exchange intersects  
365 Sells Theodore  
369 Danner Edward E  
W Cedar intersects  
399 Bailey Russell B  
401 Jones Roy A  
405 Smith John L  
407 Kriebel J Chas  
409 Lengyel Alex  
413 Mangu John  
419 Graham Beecher H  
423 Gorske Mrs Helen  
W Chestnut intersects  
435 Miller Clarence E  
441 Miller Mrs Mollie  
" Weems Andrew  
443 Goldsmith Mrs Catherine  
447 Wheeler John W  
451 Heath James T  
455 Coleangelo Nicola  
459 Aldbush Alva  
463 Kuchenbrod Merle  
W Wooster ave intersects  
**West Side**  
240 Davis Herman  
" Sloan Irvin G  
244 Postol James  
W State intersects  
268 Lininger Beatrice M  
State et begins  
W Buchtel ave intersects  
314 Zindle Wm A  
318 Pappas Mrs Catherine  
320 Sich Peter  
" Jones Mrs Minnie  
" Bowley Geo W  
W Exchange intersects  
356 Basor Fred T  
360 Steele Mrs Elizabeth  
366 Semilia Tony  
370 Howsars Francis S  
372 Wotring Paul L  
374 McHugh Mrs Nettie  
378 Nigro Mrs Carmella  
382 Gable Frank D  
W Cedar intersects  
398 Curtis Mrs Daisy  
400 Williams Mrs Florida L  
" Strole Mrs Elizabeth  
" Beward Chalmr L  
404 Davis James M  
" Lostetter Allen W  
408 Vacant  
" rear Smeltzer John I  
410 Brown Joseph  
Sholiton et begins  
414 Sholiton Hyman

PHONE  
HEmlock  
3126

C  
I  
T  
Y  
B  
A  
K  
I  
N  
G  
C  
O

Main  
Office  
532  
Grant  
Street

FIVE  
RETAIL  
STORES

PHONE  
HEmlock  
3126

**GOOD COAL** The **CITY ICE & COAL CO.** **PURE ICE**  
**PURE ICE, HOTFYR COAL.** Phone **Blackstone 7134**

450

Pine

BURCH DIRECTORY CO'S

Pleasant Place

**IN THE CITY DIRECTORY**  
**YOU WILL LEADING BUSINESS MEN'S ADS FIND THE**

- 414 Summit B & J Co  
 422 Faylor Bert L  
 426 Home Spiritualist Ch  
     Wood Mis Effie  
     Duley Mrs Laura  
**W Chestnut Intersects**  
 446 King Ray  
 448 Zufall Thos R  
**Euclid ave begins**  
 462 Watring Mrs Mary S  
 466 Knowles J Monroe  
**Wooster ave Intersects**

**PIONEER**

From 1405 Pond View ave  
 north (Goodyear Heights)

**East Side**

- 163 Bard Chas H  
 167 Daniel Ernest E  
     Six Chas O  
 175 McQuain Okey W  
 179 Burdette Ernest F  
 185 Gallagher Tone M  
**Shawnee path Intersects**  
 213 Milburn James  
 217 Kenealy David  
 223 Laxton Mrs Mary E  
 227 Kuntz Ulysses E  
 231 Ferguson Bernard D  
 235 MacMillan Mrs Bessie  
 239 Imes John L  
 245 Day Ralph B  
 249 Snow Earl C  
 255 Wilkinson Parker

**Goodyear Blvd Intersects**

**Pioneer Park**

**Malasin rd begins**

- 323 Durian Royal L  
 325 Mussler Alex M  
 329 Bates Ernest D  
 333 Zuschin Louis J  
 341 Burger Henry A  
 345 Fisher Ernest C  
 351 Tregaskes Ivy A  
 355 Dayton Chas J

**Newton Intersects**

- 381 Agee Ernest P  
 385 Vacant  
 389 Dye Harrison L  
 393 Driver Harry P  
 397 Edwards Chas L

**Laffer ave Intersects**

409 Vacant

**West Side**

**Shawnee path Intersects**

- 212 Romig Orange G  
 218 Hannon Thos P  
 224 Bennett Benj W  
 232 McVay Fred W  
 240 Heitzenrater Wm M  
 252 Shircliff Thos A

**Goodyear Blvd Intersects**

- 280 Dav Drug Co No 18  
 282 Kinney Roland L  
     Work Warren L  
 284 Smith Larry E  
     Barnes Claire  
 286 Cartwright E G Inc

**Sprague ends**

- 300 Acme No 109  
     Meadowlark Mkt Co  
 302 Pioneer Home Bakery  
 302½ Ford Ernest B  
 304-6 A & P Tea Co  
 306½ Boyle Dr Bernard J  
 308-10 Kroger G & B Co  
 312 Brake Atlee M  
 318 Endres Peter  
 324 Anthony Louis A  
 328 Rucker Frank E  
 334 Walker Mrs Mary  
 338 Vest Willie N  
 341 Vacant  
 348 Horn John W  
 354 Merton Elmer J

**Newton Intersects**

- 380 TerDoest Henry J  
 384 Russell Gevase R  
 388 Smith Elbert F

**Laffer ave Intersects**

- 408 Bann Abner E  
 414 Leary Joseph T

**PITKIN AVE**

From 311 E Cuya Falls ave  
 north-to Riverside dr (North  
 Akron)

**East Side**

- 931 Jones Orville L  
 935 Edge Mrs Mary E  
 939 Phillips J Dana  
 943 Tyler Emerson R  
 947 McCarthy Jerry V  
 951 Spessard Theodore O  
 959 Richardson J Calvin  
     Kyle Donald W  
 967 Gaffney Stephen J  
 971 Gaffney Patrick J  
 975 Brown Wm J  
 979 Wiant James M  
 983 Dulaney Thos E  
 991 Hager Tliffred H  
 997 Thrasher Wm R  
 999 Dannemiller Chas H  
 1003 Porter Raymond E  
 1007 Melton Chas E  
 1015 Simone Angelo D  
 1021 Hayes John F  
 1025 Wiley Geo O  
 1029 Williams Leslie O  
 1033 Diesem Carl E  
 1037 Lamka Cecil H  
 1043 Vacant  
 1047 Daily Miller G  
 1049 Dalton Forrest P  
 1053 Fisher Elder F  
 1059 Smith Marshall R  
 1063 Parsons Lee F  
 1067 Martin Harvey O  
 1073 Young Ernest H  
 1075 Moore Curtiss A  
 1079 Campfield Raymond D

**Luka ave Intersects**

- 1087 King Richard O  
     Knight Walter H  
 1087½ Falconio Nick  
 1095 Pfalzgraf Harry R  
 1099 Miller Geo E  
 1103 Petate Vincent  
 1119 George Alvin E  
 1125 Brouse Chas E  
 1127 Mosholder Joseph D  
 1129 Vacant  
 1131 Faulk Oscar W  
 1133 Normile Vincent  
 1151 Kottka Leopold E  
 1155 Vacant  
 1159 Adams Everett C  
 1163 Ruf Robt J  
 1167 Kaltenbaugh Mrs Rose L  
 1175 Maltbie Henry  
 1181 O'Leary Frank J  
 1183 Long Everett C  
 1187 Weaver Ralph D  
 1195 Miller Alva  
 1203 Smith Andrew K  
 1207 Werstler Mrs Ellen E  
 1211 Bohner Theodore J  
 1215 Lenhart Arthur H  
 1219 Comione Dominic  
 1223 Getz Max A  
 1229 Bissell Chester L  
 1243 Taylor Ernest  
 1247 Koontz Geo E  
 1254 Coulter Mrs Ruth L  
 1263 Guite Arthur  
 1267 Rang Ernest L  
 1275 Parsons Joseph T  
 1279 Lees Donald W  
 1287 Sherrill Earl B  
 1291 Cummings Mrs Lexie C  
 1295 Simpson Wm H

**Riverside dr Intersects**

- 1303 Laughlin David B  
 1315 Cooley James E  
 1319 Combs Frank C

**West Side**

- 906 Root T James  
 908 Nu-Way Card Co  
 910 Hartman Walter S  
 914 Dulaney Mrs Eleanor  
     rear Dulaney J Frank  
 918 Selzer Peter G  
 918½ Guthrie Harry C  
 922 McCormick Wm M  
     Stewart Clyde M

- 926 Ciccarelle Patsy  
 930 Economou Peter D  
 934 Vacant  
 938 Biasella Andrew  
 942 Oster Fred C  
     Harris School  
 988 McGovern Thos J  
 994 Harris Eugene  
 1000 Board Robt C  
 1002 Cowans David R  
 1006 Possehl Arthur R  
 1010 Jordan Chas W  
 1020 Lewis Raymond C  
 1022 Fietz Glenn W  
 1026 Jones Chauncey S  
 1030 Graham Ellis L  
 1032 Gotschall James L  
 1036 Eatinger Sherman R  
 1046 Grest Allen M  
 1050 Taylor John F  
 1054 Probert Chas L  
 1058 King Noah F  
 1062 Vacant  
 1068 Partsch Louis  
 1072 Grubaugh Wilbur  
 1076 Johnson Walter N  
 1078 Holt Romeo L

**Luka ave Intersects**

- 1090 Pugh Ernest G  
 1092 Tope Gail G  
 1098 Alstott Louis E  
 1102 Dugas Henry G  
 1104 Peters Wm M  
 1126 Williams Hillary A  
 1132 Harris Wm G  
 1138 Grebenstein Chas E  
 1150 Gallagher Lawrence H  
 1154 Farron Mrs Louise S  
 1160 Heald Albert B  
 1166 Price Fred J  
 1170 Minor Wm H  
 1172 Smith Lee W  
 1178 Gragg Wm H  
 1182 Leffler Otto C  
 1186 Neutzling Edward J  
 1198 Foot Howard E  
 1202 Wallis Glenn W  
 1206 Cochran G Nelson  
 1210 Edman Millard F  
 1222 Elgin Carl H  
 1254 Morris Hugh J  
 1258 Berg Chas M  
 1266 Walters Clyde H  
 1282 Peterson Wm S  
 1286 Cunningham Clarence B  
 1290 Dilley Willis W Jr  
 1294 Vacant

**PITT ROAD**

From 495 Wirth ave east (El-

let)

**Stevenson ave Intersects**

**High Grove Blvd Intersects**

**Alpha ave Intersects**

**Dennison ave Intersects**

**Ripley ave Intersects**

**Pauline ave Intersects**

**Sesee Herman S**

**2915 Dunklee Warren C**

**Stull ave Intersects**

**PLAINFIELD ROAD**

From Triplett Blvd north and

south 1st east of Calne rd

(Ellet)

— Jones Isaac M

— Strapp Bernard C Jr

— Cooper Lewis J

— Quick Dewitt

**Albrecht ave ends**

665 Fasnacht Dewey P

659 Ruf Fred

**Triplett Blvd Intersects**

709 Coleman Clarence D

**PLEASANT PLACE**

From 192 Palmyra ave south

to E Thornton (Southeast)

**East Side**

615 Lee Stanley R

619 Kelly Fred W

623 Gore Frank F

633 Stoll/Fred J

# FIRST INDUSTRIAL BANK of AKRON

## WILL HELP LIGHTEN YOUR BURDENS FINANCIALLY

Pleasant Place

AKRON 1931 CITY DIRECTORY

Poplar

451

**SUNSET VIEW SUBDIVISION**  
**CALL US BY PHONE OR AT OUR**  
**OFFICE FOR ANY SERVICE OR COURTESY**  
**THE GENERAL ASSOCIATED REALTY CO.**  
**403-404 OHIO BUILDING**

**West Side**  
 620 Nesselrothe Wm A  
 626 Manthey Otto W  
 630 Coulson Geo F  
 632 Martinez Ignacio  
 634 Laudahn Fred H

**PLUM**

From 552 Eastland ave east and north (Northeast)

**East Side**  
 583 Carter Richard O  
 587 Newman Clyde C  
**Eastland ave intersects**  
 641 Keleher Wm H  
 645 Gardasko John

**West Side**  
 574 Facemire Mrs Orle E  
 578 Haberber Raymond J  
 582 McMillin Francis S  
 586 Talmadge John E  
 590 Talmadge Albert J  
 594 Dudley Guy M  
 598 Vacant

**Eastland ave intersects**  
 630 Diethrich Gilbert I  
 632 Martin Gerald D  
 634 Postlethwait Homer J  
 638 Brookshire David Y  
 642 Morton Thos  
 646 Rardin Clyde E

**PLYMOUTH AVE**

From 522 Cuyahoga west (Northwest)

**POCANTICO AVE**

From Morrison south, 1st east of Stull ave (Ellet)

— Townsend John L  
 112 Oeffner John F  
**Sheburn intersects**  
 161 Marker Frank E  
 182 Dalton Lewis E  
 205 Darr Geo W

**POE AVE**

From Seiberling east, 1st north of Darwin ave (South-east)

**North Side**  
 1587 Manges Danl  
 1591 Pope Alex  
 1609 StGeorge Michael  
 1621 Casey Patrick

**South Side**  
 1596 Vacant  
 1600 Zbinden Geo W  
 1604 Vacant  
 1608 Malone Geo R  
 1612 Gezzar Michael

**POLK AVE**

From 6th S W west to 16th S W (Kenmore)

**North Side**  
 603 Kirk Dr John J  
 611 Vaughan Marvin M  
 " Hodges Wm G  
 621 Leshar Harry H  
 641 Schlup Clarence L  
 663 Werner Albert A

**Verde ave ends**  
 707 Porter C Dudley  
**9th S W intersects**  
 717 Hedger Clair F  
 721 Kracker Arthur G  
 725 Smiley Chas C  
 729 Lustig Edward D  
 733 Farley Albert W  
 741 Barr Mrs LaVerne  
 745 Painter Clarence H  
 749 Snyder Walter E  
 753 Johnson James W  
 761 Ries Clarence H  
 765 Klughart Wm A  
 769 Tomlinson Paul E  
**12th S W intersects**  
**13th S W intersects**  
 845 Bryner Ferris S  
 853 Callahan Luther L  
 861 Murphy Clark W  
 869 Van Kirk Saml C

873 Spencer Hayden D  
 877 Oliver Earl L  
 881 Lyman Wm D  
 885 McDowell J Vance  
 889 Vacant  
 893 Kasserman Roy E  
 897 McClure Robt A  
 901 Woods Herschell R  
 905 McCabe David M

**South Side**  
 622 Smith Mrs Denadia A  
 628 Giffen W Martin  
 632 McCollister Armand M  
 636 Gallagher Herbert

**9th S W intersects**  
 716 Conley Walter J  
 720 Evans John  
 732 Yommer Lawrence G  
 736 Watt Geo A  
 752 Clarke Willard B  
 756 Rawling Eustace T  
 760 Woodall Benj R  
 764 Murray Chester W  
 772 Jenkins Wm J

**12th S W intersects**  
**13th S W intersects**  
 852 Rhineberg Jay D  
 860 Treen Mrs Mary E  
 " Groves Flem  
 864 Vacant

870 Halt Raymond J  
 872 Hartenstein Carl C  
 876 Richardson Geo W  
 884 Barnes Duane  
 888 Johnson Aubrey J  
 892 Morris Henry G  
 904 Clapper Danl W  
 " Burns Calvin R

**POND VIEW AVE**

From 1288 Newton south and east to Cutler Parkway, intersecting Goodyear blvd (Goodyear Heights)

**East Side**  
 1155 Franks Albert  
 1159 Vacant  
 1163 Chapman Henry G  
 1167 Vacant  
 1173 Christner Wm  
 1177 Harvey Freeland H  
 1181 Donovan John  
 1185 Ellis Robt P  
 1189 Carter Troy C  
 1193 McCain Wm L  
 1201 Smith Albert M  
 1205 Conley Isaac G  
 " Ashcraft Lawrence H  
 " Conley David E  
 1215 Smith Henry J  
 1219 Deal Thos L  
 1223 Sawyers Wm W  
 1227 Vacant  
 1231 Reiheld Joseph H  
 1235 Ferrell Arthur G  
 1239 Hays Mrs Ella M  
 1247 Vacant  
 1257 Cavanaugh John J  
 1273 Watkins Lloyd S

**Kryder ave begins**  
 1297 Batson Harry W

**Goodyear blvd intersects**  
 1329 Dayton Richard S  
 1331 Williams Joseph M  
 1337 Royer John F  
 1343 Griffiths David W  
 1347 Nelson Henry C  
 1353 Bowers James C  
 1357 Park Geo R

**Shawnee path begins**  
 1385 McChesney Ray E  
 1399 Moulin Roy J  
 1405 Brooks Edward H

**Pioneer begins**  
 1447 Zickefoose Heaston F

**Cutler Parkway begins**  
**West Side**  
 1160 Browning Francis G  
 1164 Vacant  
 1168 Norris Herbert A  
 1174 Vacant  
 1178 Offutt Chas R  
 1182 Smith Chas B

1186 Crain Jerry S  
 1190 Campbell W Clifford  
 1194 Webb Julius C  
 1198 Walker Patrick J  
 1202 Bormuth A Leo  
 1216 Williams C Earl  
 " Chappell James  
 1220 Wiseman Roy R  
 " Erick Lawrence H  
 " Countryman Homer  
 " Beeching Frank  
 1224 McClellan Wilmer L  
 1228 Jones Thos J  
 " Whalen Robt E  
 " Wighley John E  
 1232 Hughes Roy D  
 1236 Fitts Tandy B  
 1240 Rucker Wesley  
 1244 Smith John H  
 1248 Halley Arthur C  
 " Lemmon Dr Robt M  
 " Winstead Merriman T

**Sobul ave begins**  
 1256 Snyder Benj H  
 1260 Fibish Robt  
 1264 DeMarco Nicholas  
 1268 Turner James N  
 1272 Austin John B  
 1276 Williams John H  
 1280 Loewenstein Henry F  
 " Engle Mrs Adda  
 1282 Barron Geo J  
 " Faas Edward M  
 1288 Morgan Walter G jr  
 " Stanley Eldred  
 " Weagley John  
 1292 Stahle Albert A  
 " Ruley Love  
 1296 Chorpensing Henry W  
 1300 Neale Frank B  
 1306 Vacant  
 1308 Milstein Mrs Ida  
 " Nemer Geo  
 1308 Capes & Franks

**Goodyear blvd intersects**  
 1374 Medley Ambrose C  
 " Horstkamp Alvin C  
 " Hershey Lloyd J  
 " Dedman Ernest  
 1376 Cox Burl F  
 " Stouffer Ross F  
 1380 Calderwood John A  
 " Schmuck Mrs Florence  
 " Clapper Ray  
 " Juniper Foster K  
 1384 Durnan Peter J  
 " Wilson Ivan S  
 " Redmon Wm L  
 " VanAusdall Merwyn H  
 1396 Davis Montville C  
 1400 Loulan Mrs Catherine  
**Elmor ave ends**  
 1434 Winer Jacob

**PONTIAC AVE**

From 818 Fess ave south (Summit Hill)

**Longview ave intersects**  
**Sherldann ave intersects**

**POPLAR**  
 From 766 Cummins west to Douglas (Southwest)

**North Side**  
 231 Stach Paul  
 233-35 Hirschfeld Casper  
 241 Florenz Saml  
 245 Eldridge Lester  
 247 Weckman Clarence E  
 251 Johnson Herbert W  
 255 Por Mrs Theresa  
 261 Stoysich Marco  
**StClair intersects**  
 289 Lajko Frank  
 293 Brown Chas A  
 " Norris-Stanley  
 307 Price Mrs Mary  
 311 Stonebraker Frank  
 313 Woodward Wm C  
 317 Peflichero Frank  
 319 Welch Steve

# THE DAUNTLESS PLUMBING & ELECTRIC CO. 18-22 E. State St.

**EXCLUSIVE LIGHTING FIXTURES** **PHONE Franklin 8109**

452 Poplar BURCH DIRECTORY CO'S Portage Path North

- 323 Morreale James
- " Savino Peter
- 327 Haring Parvin
- 333 Vacant
- 335 Coffman Mrs V L
- Alvin pl intersects
- 341 Burgner O Russell
- Bell intersects
- 359 Roberts Eula
- 361 Gangl Mrs Catherine
- 363 Rifkin Simon
- South Side
- 236 Ware Chas
- 240 Cooper Louis
- 242 Calamoro Frank
- 246 Tomay Geo
- 250 Miklos Steve
- 254 Schick Mrs Anna M
- 258 Rickabaugh Wm T
- Jackson pl begins
- 268 Raymond Carl L
- 272 Vacant
- St Clair intersects
- 292 Jakovljevic Spira
- 298 Wilson Perry W
- 304 Welker Harold N
- Huron begins
- Alvin pl intersects
- 342 Nash Chas L
- Bell intersects
- 360 Gladman Aaron R

**PORTAGE DRIVE**  
From 167 N Portage path east to N Highland ave (West Hill)

- North Side
- 141 Prouse Ora J
- " Ohio Gas Light Co
- " Phillips Cyril J
- 145 Sferrella Dominic M
- 149 Cote Marcellin
- 155 Moran Patrick J
- 159 Harding A Howard
- 161 Edmondson James W
- 163 Backderf Henry A
- 165 Willet Vernon P
- Kemp Paul R
- 169 Holm Sigurd O
- " George Wm J
- 179 Heintzleman Dean G
- South Side
- 140 Hoff Garfield L
- 146 Benjamin Abe M
- 150 Smith Thos B
- 154 Auten Emery C
- 158 Plant Wm G
- 162 Lewis Chas E
- 166 Garfield Mrs Yetta
- 170 McIlvried Edwin J
- 174 Vacant
- 184 Waugh Nora M

**PORTAGE PATH**  
(North)  
From 867 W Market north to city limits (West Hill)

- East Side
- Edgerton rd begins
- 39 Kerch John
- 41 Schumacher Mrs Mary Z
- 61 Rice Mrs Alice
- 69 Billow Chas F
- 75 Brown Dr Louis E
- " rear Ricks Horace M
- 81 Howes Robt W
- 87 Nobil Morris
- " rear Bollinger Harold H
- 91 Armstrong W Allen
- 95 Howes Alfred M
- 103 Wortley Guy S
- 111 Helene Apts
- " Spring Harry C
- " Stephens Mrs Sophia
- " Perelman Marvin M
- " Wytenbach Theodore J
- " Linville Besse
- " Gohr Wm D
- 115 Flora Apts
- " McGee Joseph A
- " Wulfeck Wallace H
- " Woodward Norman P
- " Mack Bernard

- 115 Pund Henry R
- " VanEpps Clayton M
- 123 Standard The
- " Colvin Woodie U
- " Boettner John A
- " Little Philip W
- " Miller Arthur E
- " Staker John T
- 125 Hiawatha Apts
- " Durr Wm
- " Schumacher Mrs Alice
- " Coker J Raymond
- " Dennison Geo C
- " Publow Earl J
- 133 Palatial Apts
- " Johnson Wm F
- " McCormick Dr Alex S
- " Kimball Dudley F
- " Johnson Dr Festus A
- 137 Flatt Ross A
- Dopler ends
- 151 Frederick Mrs Lulu A
- 163 Tubman Dr Thos H
- " Buxbaum Albert O
- 165 Maurer John N
- 167 Myers Robt A

- Portage dr begins
- 173-77 Plaza Apts
- " Williams Ruve
- " Bourquin Mrs Lela L
- " Small Joseph E
- " Connor James E
- " Foley Francis C
- 175 Burt Mrs Nellie V
- Segel Louis
- " Crouse Harry J
- " Beyer Leonard A
- 177 O'Hara Marie
- " Potts Dorothy M
- " Clark Alva H
- " McKey Vivian C
- " Kniffin Mrs Eunice
- 183 Oberlin Lemuel N
- 187 Medvin Hyman
- 191 Rose Mrs Selma E
- Wye dr ends
- 207 Haulman Rev Orris W
- 211 Loeb Joy T

- Hereford dr ends
- 233 Welker Wm P
- 275 Vacant
- " rear Rose Harvey K
- " rear Slightam Joseph
- W Tallmadge ave ends
- " Manton Henry B
- " rear Barrett Geo W
- 425 Selberling J Penfield
- " rear Dean John
- 469 Wahl Frederick R
- 475 Blanchard Guy
- 481 Foltz Wm W

- Sunnyside ave ends
- 555 Ferbstein Herman
- 555 Ferbstein Harry
- " rear Tisch John E
- 581 McKay Dr Roy H
- 625 Boesche Wm A
- " rear Richards Job
- 639 Marsh Gilbert C
- " rear Symons Richard H
- " rear Douglas Eugene
- 655 Jahant Chas J
- " rear Barna Stephen
- 675 Sisler Mrs Eva M
- " Morey Geo W
- " Rickards Alfred
- 711 Knight Maurice A
- " Smith Leslie W
- " Gossett Austin M
- 737 Shaw Henry
- Genesee rd ends
- 759 Shunk L Earl
- Mayfair rd ends
- 809 Berry Walter W
- A C & Y Ry
- Libis Lorenzo J
- Diesz Edward H
- Jacobs Chas C
- Ayres John
- Merriman rd intersects
- Cuyahoga River
- City Limits

- West Side
- 40 Schumacher Frank O
- 50 Schuster Albin C
- 80 Knight Chas L
- 90 Arnstein Dr Karl
- 92 Schmiedel Otto
- 96-98 Anne The
- Hayes Joseph K
- " Greenwald Alfred
- " Cole Dr Harry W
- " Kurtz Mrs Grace M
- " McElroy Wm H
- " Meyer Harold S
- " Pastrnak John

- Bailey ave begins
- 110 Smoyer Fred O
- 116 Vacant
- 122 Lenox Apts
- " Evans Mrs Gertrude G
- " Roth Henry M
- " Lohman James P
- " Taylor Morrow A
- " Boufla Edwin
- " rear Vacant
- 140 Watts Lawrence A
- 146 Addleman Mrs Marie
- 148 MacLachlan Andrew D
- 152 Roberts Dr Fowler B
- 158 Vacant
- 160 Roberts David H
- " Phys, Surgeons & N Ex
- 162 Aitkenhead John
- 166 Meyers Frank R
- 170 Nelson Ivan W
- 172 Moore Martin K
- 176 Coronado Apts
- " Leslie Frank C
- " Dingman Vere H
- " Brouse Edwin W
- " Carney-Donn T
- " Walsh John M
- 180 DelPrado Apts
- " Sweet Thos A
- " Peck Mrs Harriet M
- " Latta J Robt
- " Lyder Dr Fred H
- " Croke Clinton E
- " Chittenden V E
- " Stevens Earl A
- " Sutton M Claude

- 186 Betty Ann Apts
- " Hastings David M
- " Taylor Horace L
- " Irvin Chas O
- " Sichertman Mrs Rose L
- " Fuerst Henry D
- " Judd Lloyd E
- " Day Louis J
- 190 Dial Apts
- " Stout Chas S
- " Wildman Mrs Margaret
- " Cooke Mrs Mabel K
- " Bain John L
- 200 Piper Robt H
- " Hawley Roy K
- " Sands Donald
- " King W Gray
- " Davern Frank C
- " Shriber Kenneth W
- " Arthur Dr Walter C
- " Frank I J

- Atlas ends
- 214 Avalon Apts
- First Floor
- " Justus June
- " Willis Geo W
- " Curtis Mary L
- " Warren Thos
- " Humphrey Mrs Millie C
- " Long John R
- " McNeil Ernestine
- " Madison David
- " Block Geo
- " Turney Wm W
- Second Floor
- " Wilburn Chas
- " Price E Grace
- " Karlson Mrs Mary F
- " Hunter Mrs Louise B
- " Snyder Arthur O

**THE AKRON GENERAL INSURANCE AGENCY COMPANY**  
174 South Main St. HEmlock 5191 LIFE, ACCIDENT AND HEALTH INSURANCE





**We Will Help You Write Your Letter Copy  
and Organize Your Mail Campaign.**  
165-171 North Union St. Phone Jefferson 2176



Portage Path North

AKRON 1931 CITY DIRECTORY

Prairie Drive

453

Second Floor Continued  
" Aurand Mildred  
" Fisher Mary  
" Boyce Geo W  
" Wellington Geo C  
" Am Multigraph Sales Co  
Third Floor  
" Campion Geo B  
" Christensen Herman A  
" Hollander Morris M  
" Woodard Wm O  
" Heiberg Arthur B  
" Pollak Edwin J  
" Norman Saml  
" Booz Earl W  
" Velt Raymond  
" Caldwell R W  
" Means Paul B  
" Joel L A  
" Barre Alberta  
Fourth Floor  
" Bogardus Raymond B  
" Schweitzer Saml O  
" Selby Saml M  
" Turner Wm H  
" Miller Wade H  
" Brandt Emil C  
" Fowler Mrs Jeanne  
" Bowlen L E  
" Kay Sidney  
" Stolte Dorothy  
" Rahl Elizabeth H  
Twin Oaks rd begins  
240 Portage Country Club  
" Plumer Norman G  
340 Dunlap Elmer L  
374 Madden Frank W  
388 O Neil Augustin F  
406 Johnson John T  
424 Merz Geo W  
444 Swartz John V  
456 Herron John W  
464 Ferris Raymond W  
474 Williams Harry  
500 Klauss Wm G  
514 Sears A Jae  
534 White Chas M jr  
540 Dudley Louis S  
618 Shaw Edwin C  
" rear Vacant  
640 Wilson Robt S  
654 Johnson Allan C  
666 Babcox Edward S  
680 Gammeter John R  
" Cuyahoga Realty Co  
" Diamond Realty Co  
" rear Oberdorfer Earl L  
Garman rd begins  
" Seiberling J Frederick  
" Seiberling Frank A  
" rear Newman Albert E  
820 Mason Joseph  
880 Wanamaker Walter B  
" Vacant  
" Martin Wm N  
" Vacant  
Merriman rd intersects  
" Vacant  
" Cuyahoga River  
" City Limits

**PORTAGE PATH**

(South)

From 848 W Market south to  
Copley rd (West Hill)

**East Side**

39 Wettach Mrs Ila S  
45 Gregory Ralph F  
47 Thomas Asa E  
" Portage Path School  
S Highland ave ends  
103 The Louis  
" Schiff Martin  
" Dague Mrs Lucretia C  
" Baird Chas C  
" Sirdfield Grace A  
" Hartung John A  
107 Rivitz Matthew  
129 Riggle Robt E  
Grand ave intersects  
151 Wajner Abraham  
155 Holler Mrs Evelyn M  
157 Sweet Lee

159 Cornell Elmer G  
161 Graham Carl M  
179 Acme No 22  
" Wahl Wm  
183 Gordon Drug Co  
Dodge ave intersects  
199 Salem Wm  
203 Town Talk Shop  
205 Hoefler Harold P  
209 Straub Henry J  
213 Loudin Fred R  
217 Hawkins Abner J  
221 Rayman James W  
Byers ave ends  
Crosby ends  
267 Beckwith Mrs Ellen S  
269 Dimmette Chas L  
273 Friedman Mrs Sadie  
279 Hubler Stewart C  
281 Knowles Thos A  
" Gehring Ralph J  
W Exchange intersects  
379 Moulding S W  
West Side  
24 Teeple Nellie E  
50 Michalsky Harry  
54 Linton Frank  
Ardmore ave begins  
64 Graf Max  
70 Schofield Lane  
74 Ries Henry C  
Elmore ave begins  
84 Huber Misses  
104-20 Portage Apts  
104 Day Dr Simpson W  
106 Miskell James W  
108 Robart Dr Wilbur C  
110 Vacant  
112 Hoesly John J  
114 Danielson Sidney E  
116 Harpster Howard  
118 Tatch Bernard  
120 Perry Mrs Grace M  
Bloomfield ave begins  
126 Steele Lawrence O  
130 Ruhlman Chas E  
134 Rohrer Dr Paul  
144 Vacant  
150 Wolf Jacob  
Grand ave intersects  
166 Andrus Mrs Kathryn M  
172 Portage Manor  
" Rhoads Geo  
" McMahon James T  
" Klein Geo J  
" Williams Edward R  
" Sarver L Ray  
" McGowan Danl F  
Hollinger ave begins  
176 Owen Thos J  
188 Nieman Henry F  
192 Union Abraham  
196 Matthes Mrs Hattie M  
Dodge ave intersects  
204 Dwyer Mrs Clara A  
210 Pahle Joseph A  
216 Tomkinson Richard  
220 Goodman Mrs Verona  
224 Miller Russell G  
230 Schall Chas A  
232 Payne Roy  
" Bennett Harold A  
" Thompson Frederick L  
250 Scott Mrs Thirza D  
254 VanCamp Mrs Mabel  
258 Plant Wm D  
262 Vacant  
W Exchange intersects  
380 Musser J Coburn  
400 Seiberling Willard P  
Norway dr begins  
424 Dye John C

**PORTAGE PLACE**

From 728 Gem ave south to  
Wooster ave (Southwest)  
1007 Seelze Chas T  
1009 Phares S Layton

**PORTAGE TRAIL**

(See Indian Trail)

**PORTLAND**  
(See Courtland ave)

**POWER**

From 519 Sherman east to  
Spicer (Southeast)

**North Side**

Rentschler ct ends  
245 Fullmer Merle R  
251 Pfaff Henry  
Sumner intersects  
Unopened to Allyn  
309 Claudepierre Joseph C  
313 Rhodes Wm N  
319 Rottmayer Mrs Paulina  
323 Alexander Wm F  
325 Dirker Louis J  
329 Haffner Louis E jr  
339 Galloway Erwin E  
Kling intersects  
355 Velletay Chas E  
359 Boehnlein Louis  
359 Hecht Louis A jr  
363 Miller Percy C  
363 Parks Adelbert W  
367 Rupp Mrs Lena  
" Eddy John D  
" Haught Forest  
373 Hess Arthur E  
" Washburn Eli F  
379 Cramer Herman J  
383 Gross Fred H  
Brown intersects  
405 Vacant  
413 Pontius Richard M  
Gray ct ends  
419 Wood Wm  
423 Baldwin Henry H  
427 Pfaff Mrs Wilhelmina  
431 Gerberich Mrs Leah E  
" rear Gerberich P Co  
437 Gerberich Geo W

**South Side**

222 Summit Co J D H  
" Witwer Paul R  
240 Cevasco Mrs Mary  
" Salvador Joseph  
244 Schuelin Wm F  
248 Memmer Frank E  
252 Neidert Henry  
Sumner intersects  
Unopened to Allyn  
310 Rohner Edward S  
316 Pierson Ora C  
" Lewton Geo E  
318 Cunningham Ernest L  
320 Haby Mrs Carolina  
326 Kocsis Andrew P  
330 Lowther Earl J  
336 Vacant  
338 Wilson Howard G  
342 Shaw Wm W  
Kling intersects  
352 Holtzapfel Louis A  
356 Thirjung Jacob  
360 Rinker Somers E  
368 Wilson Louis M  
" Whisler Raymond S  
370 Vasilopoulos Theodore  
374 Coates Mrs Martha  
380 Mellinger Edward P  
382 Border Wm L  
384 Littrick Wm T  
Brown intersects  
410 Church Wm M  
414 Anderson Reginald E  
418 Miller Gus J  
420 Rhodes Delbert  
426 John Townsend K  
432 Karl John

**PRAIRIE DRIVE**

From 2154 Englewood ave  
south (East Akron)

**East Side**

209 Rooney Thos J  
229 Aispach Clifford F  
269 Dockery Luther M

**West Side**

222 Curry John M  
230 Jones Thos



**MORTGAGE LOANS**  
1099 SOUTH MAIN STREET

**MONTHLY  
PAYMENT PLAN**  
PHONE Franklin 7195

# THE CARMICHAEL CONSTRUCTION CO.

## BUILDING CONTRACTORS



Offices Located at  
148 E. MILLER AVE.  
AKRON, OHIO

454 Prentiss Ave

BURCH DIRECTORY CO'S

Princeton

THE GUARANTEE TITLE & TRUST CO. CERTIFICATES OF TITLE ABSTRACTS AND

**PRENTISS AVE**  
From Coventry west, 2d north  
of E Waterloo rd (Southeast)

**PRESTON AVE**  
From 285 Shawnee path east  
(Goodyear Heights)

**North Side**  
1483 Sumwalt Clifford H  
1487 Stratton Mrs Edith E  
1493 Chauncey Joseph W  
1499 Mackey Roy L  
1503 Neikirk Mrs Nina E  
" Mahon Geo C

1507 Reynolds Glilde A  
**Ruckel rd intersects**  
1519 James Myron J  
1523 Weis Wm H  
1529 Daly Ernest U  
1535 Miller Lawrence F  
1539 Berghind Edwin G

**Brittain rd intersects**  
1551 Baker Roy W  
1555 Bodine Verne H  
1561 Smith Geo W  
1565 Major Arthur W  
1571 Upstill Mrs Dollie M  
1579 Zitnik Frank X

**Madeira intersects**  
1589 Glatther Louis F  
1595 Lewis E Grant  
1599 Turner Ralph F  
1605 Martin Carl M  
1609 Wolf Mrs Irene  
1613 DuBois Thos B  
1617 Lessick Chas  
1623 Patino Frank N

**Emerson intersects**  
1635 Bailey Mrs Osa M  
1639 Bennett Francis E  
1645 Bell James A  
1649 Nicholas Fred W  
1655 Hasselquist Victor H  
1659 Corder Oral  
1665 West Mrs Leanna B  
1669 McIntyre Guy S  
1675 Betterton Barney C  
1679 Johnson Walter

**Watson intersects**  
1705 LaChance Francis N  
1709 Head Clarence E  
1719 Keyser J Calvin  
1725 Moore Bonner H  
1729 Reed Mrs Mary A  
1731 Oldaker Arthur L  
**Morning View intersects**  
1751 Bush Ralph R

**Congo begins**  
1791 Bueso Mrs Zelmira G

**South Side**  
1474 Frye Jonathan W G  
1478 Bishop Dwight H  
1484 Harris Raymond C  
1490 Baugher Edward J  
1494 Kimble Edward E  
1500 Herchenroeder Mrs B A  
1504 Enright Frank J  
1508 Curtis Converse C

**Ruckel rd intersects**  
1520 Dvke Wm P  
1524 Esch Paul J  
1530 Shaul Chas M  
1536 Schooley Geo W  
1540 Sankey James A

**Brittain rd intersects**  
1552 Miley Geo E  
1560 Clayton Wm T  
1566 Andrewjeski Frank A  
1570 Hamersly James O  
1576 Ringer John B  
1580 Brown Ralph M

**Madeira intersects**  
1590 Mour Donald D  
1596 Wyatt John S  
1600 Unsworth Robt L  
1604 Large Perly A  
1610 Weatherill Ambrose  
1614 Phillips Stanton S  
1618 Dunn John C  
1624 Adams John G

**Emerson intersects**  
1634 Johnson Fred E  
1640 Morrell Roy E

1646 Kitzmiller Walter R  
1650 Hissong Howard E  
1656 Rouse Wm R  
1660 Walmsley Wm  
1664 Elliott John A  
1670 Phillips Albert  
1676 Roberts Herman

**Watson intersects**  
1706 Lamb Garland E  
1710 McGee Leslie P  
1716 Fortney Lyle L  
1720 Hampton John R  
1726 Myers Park  
1730 Woods Walter W  
1736 Seinensohn Louis  
1742 Gribble Thos

**Morning View intersects**  
1780 Henault Leon G

**PRICE PLACE**  
From 208 E Mill south to S  
Forge (Central)  
**East Side**  
99-101 Rooming House  
103 Rooming House  
105 Ragon Mrs Dora J  
**West Side**  
104 Leland Robt

**PRIMROSE PLACE**  
From 242 Meriman road west  
(West Hill)  
1 Vacant  
2 Rougeux Frank A  
3 Wooster Mrs Mary

**PRINCE**  
From 17 W Thornton north  
(Southwest)  
753 Vacant  
751 Vacant  
735 Brewster Mrs Georgia  
721 Morris Ebert B  
719 Render Robt T  
717 O'Neil John T  
710 Stahl Mrs Lucy  
703 Vacant  
701 Vacant  
694 Vacant

**PRINCETON**  
From 213 LaSalle south to end  
of Edison Ave (South Akron)

**East Side**  
719 Bogner Frank  
" Cooney John J  
725 Toback Joseph  
" Tibotz Geo  
729 Mayer Mrs Elizabeth  
735 Buza Michael  
739 Stanfil Kellie  
741 Vacant  
743 Morton Thos L

**W Thornton intersects**  
771 Turner Clarence J  
777 Kittinger Frank  
783 Rowland John A  
785 Poole James A  
789 Beck Virgil P  
793 Reiter Wm R  
793 1/2 McFarland Donald L  
795 Orr Wm A  
799 Carroll Jeremiah J  
801 Vacant

801 1/2 Nichols Eugene W  
803 Vacant  
805 Manis Hugh E  
807 Woods James A  
809 Kern Mack J  
811 Vacant  
813 Koch Edward  
817 Vacant  
819 Arnold Vernon E  
821 Miller Floyd E  
823 Suchanek Francis A  
827 Morgan Willard T  
831 Jaros Andrew  
835 Snyder Harvey E  
839 Schuler John B  
843 Sickinger August E  
847 Bower Francis E  
851 Smith Richard I  
855 Tomer Chas J

857 Robison Perry W  
863 Boone-James E  
865 Barker Harold

**Russell ave intersects**  
893 Shaffer Clifford C  
895 Pink Clarence J  
897 Ames Alonzo L  
901 Perkins John R  
903 Wein Anthony

**W South intersects**  
929 Glasgow J Bowman  
931 Halter Adam  
941 Nagy Elek K  
953 Krownapple Carl L  
957 Russell W Denny

**Hachtl ave ends**  
987 Draper Marvin W  
989 Kimbel Chas E  
993 Crews Geo E  
995 Adams Jerry P  
997 Perdue Arthur B  
999 Taber Saml R

**W Crowler intersects**  
1017 Riley John W  
1019 Trusler Ralph C  
1023 Cooper Oscar F  
1027 Fox Geo W  
1031 Heston Saml S  
1035 Prunty Raymond  
1039 Rambacher John I  
1043 Vacant  
1049 Arnold Lawrence P

**Paris ave intersects**  
1057 Mange Wm  
1059 Saville Flavius O  
1061 Vacant

**W Long intersects**  
1089 Phillips Ralph J  
1093 Smith Dale  
1097 I riedlein John G

**W Miller ave intersects**  
1129 Moss Mrs Bethel E  
1131 Rodgers Howard C

**Luke intersects**  
1169 Sverns Joseph P

**Ira ave intersects**  
1221 Lomax Frank  
1225 Kolar Mrs Lena  
**Wellman et begins**  
1229 Vacant  
1231 Cox Geo  
1233 Willborn Henry  
1235 Beard Geo

**West Side**  
716 Schler John  
718 Matyas Pal  
722 Sale Julius  
" Molnar Mrs Esther  
726 Weldy John  
728 Burley James M  
730 Johnston Paul S  
732 Vacant  
736 Vacant  
740 Wildrout Mrs Lavetta C  
742 Holloway Mrs Mary J  
746 Brigger Arthur J

**W Thornton intersects**  
770 Rittichier Henry  
" Partridge Lawrence W  
774 Knupp S Earl  
778 Casebier Danl B  
780 Myers John O  
782 Hayes Mrs Alice M

**Kenyon begins**  
800 Johnston Rev Arthur H  
" Boyle Danl L  
806 Monroe John W  
810 Kane Mrs Anna  
814 Cahill Thos H  
818 Christensen Eugene F  
822 Keifer Mrs Lillian  
" Morton D J Herbert

826 Smyers Jesse H  
830 Ecker Emmanuel  
834 Crawford Cornelius S  
838 Kelly Lester N  
842 Outland Orland T  
844 Yeager John P  
848 Lambert Hiram W  
" Lambert Plbg Co  
852 Inman Carl C  
858 McFarland James J  
860 Trace Howard E

THE WM. H. EVANS & SONS CO.  
MORTGAGE LOANS 95 S. Howard St., Cor. Mill St.

# ACME INSURANCE AGENCY SAVES YOU 30%

CENTRAL DEPOSITORS BANK BUILDING Phone HEmlock 1216

Princeton

AKRON 1931 CITY DIRECTORY

Rankin

455

864 Thomas Benj F  
866 Hopkins Franklin D  
868 Taylor Mrs Louisa  
872 Swartz Marvin C  
874 Jenkins Wm B  
Rusack ave intersects  
896 Goodrum Frank G  
900 Whitten Hiram S  
902 Soltesz John  
W South Intersects  
936 Albert Adolph C  
938 Waltz Chas A  
946 Jones Mrs Kezia  
Lincoln School

W Crosier Intersects  
1022 Semolin Mrs Mary F  
1026 Marthey Raymond J  
1028 Cunningham Wm R  
1030 Scott Geo C  
1036 Friend Mrs Alice  
1040 Durham Frank L

Paris ave intersects  
1058 Graves Chas X  
Robert Oliver R

W Long Intersects  
1098 Meredith Fitzhugh B  
1102 Jackson Walter R  
1104 Winter Clinton H

W Miller ave intersects  
1132 Vacant  
1134 Schumacher Chas

Laake Intersects  
1166 Hedrick Clarence  
1168 Vacant  
1170 Vacant  
1172 Futrell Leon T  
1174 Davis Howard C  
Wade Joseph W  
1176 Darden Homer C  
Ira ave intersects

### PROSPECT (North)

From 175 E Market north to Bluff (Central)

East Side  
Park Intersects  
Grace Park

West Side  
24 Business Women's Club  
32 Closson Mrs Margaret

Park Intersects  
50 Trinity L Church  
54 Simon Rev Emor W  
64 Lutheran Hospice  
70 Parkview The

Rudischum Joseph H  
Collier Frank B  
Micheal Michael  
Schwartz Dr Sigmund

McClure Oscar C  
Cone Clarence B  
Turpin Simeon H  
Smith Dorothy

Killinger Arthur I  
Kern Frank A  
Blanford Mrs Ida L  
Englehaupt Ralph W

Byrd Ethel  
Dodds James F  
704 Ross Edward H  
78 Jackson Mrs C Almetta

784 Rooming House  
90 Sumner Home

Perkins Intersects  
104 Wesley T A M E Z Ch  
106 Hill Mrs Lillie M  
108 Hicks Byrd

### PROSPECT (South)

From 178 E Market south to E Mill (Central)

East Side  
21-5 Friddle Robt R  
39 Thaney Thurman  
Cole Nathan  
Lewis Alleen  
41 Postoffice Garage

West Side  
32 Ryan Mrs Nettie  
34 Rybolt Percival C  
36 Furnished Rooms

### PULLMAN (See Slosson ave)

PUTNAM ROAD  
From 1104 W Market south (West Hill)  
29 Kendig Karl  
41 Bates Geo D  
67 Vacant

QUAKER  
From Ash south to W Bowery (Central)  
171 Sackmann S & S Co

QUAYLE DRIVE  
From Massillon road east to Triplett Blvd, 1st north of Triplett Blvd (Southeast)

North Side  
Gibbs rd continues  
Fulmer ave intersects  
Stephens rd intersects  
Hillman rd intersects  
Stanley rd intersects  
Lansing rd intersects  
Hilbish ave intersects  
Yerrick rd intersects

2231 Isenberg Chas R  
Dolton rd begins  
Launtz Geo W  
2269 DeLano John R

Caine rd begins  
2283 Stair Philip C  
2293 Burchett Sanford D  
Triplett Blvd Intersects

South Side  
Baldwin rd continues  
1844 Dunlap Guy  
Gibbs rd intersects  
Fulmer ave intersects  
Stephens rd intersects  
Hillman rd intersects  
Stanley rd intersects  
Lansing rd intersects  
Hilbish ave intersects

2112 Swinehart Geo W  
2156 Yochum Lloyd W  
Yerrick rd intersects  
Triplett Blvd Intersects

QUEBEC AVE  
From Triplett Blvd north, 1st west of B & O R R (Southeast)

McIntyre Earl

RAASCH AVE  
From 382 W Cedar south to Willow (Southwest)

East Side  
387 Shal Albert R  
393 Salter John  
Reachler Elbert L  
397 Burgan Mrs Nettie  
401 Bittner Albert E  
405 Simons Wm M  
409 Tenaglia Joseph  
411 Jakushow Mitrofan  
415 Thomas Joseph R  
417 Mowers Curtis

West Side  
388 Morrison Chas B  
392 Clinton John H  
398 Oyler Clarence  
402 Titus Lawrence J  
404 Vacant  
406 Cain Myron H  
408 Tecca Pasquale  
410 Forward Edward E  
414 Sap David  
416 Crisafulli Joseph

RADCLIFFE  
From 114 Kenilworth dr west (West Hill)

RAILROAD  
From 86 E Thornton south to E Voris (Southeast)

669 Green Isaac  
673 Baker Geo W  
679 Vacant

681 Green James  
683 Lillie Chester  
687-95 Ak Mattress Mfg Co

RAINBOW DRIVE  
From Auldfarm road west to Diagonal rd, 1st south of Garth ave (Perkins Hill)

North Side  
Midway ends  
703 Ream John M  
719 Head Walter E  
723 Vacant  
733 Bellingham Albert E

South Side  
660 Kennedy Chas P  
Inside dr begins  
680 King James J  
686 Vacant  
696 Musselman David C  
700 Newhouse John L  
714 Dixon Dr Fred W  
718 Yaco Albert  
Wayside dr begins  
740 Gertz Saml

RALPH  
From 885 Iredell east to Nevin (North Akron)

Davis Intersects  
669 Park Othello

RALSTON AVE (East)  
From 2049 S Main east (South Akron)

North Side  
37 Carroll James K  
41 Hammer Ira C  
Cinlrmont ave intersects  
75 Stalre Ivan C  
79 Caldwell Leslie G  
87 Lemke Richard  
Unopened to west of Glenmont ave

South Side  
34 Peters W Scott  
Cinlrmont ave intersects  
76 Vacant  
82 Vacant  
86 Vacant  
90 Koerber Henry J  
Unopened to west of Glenmont ave

RALSTON AVE (West)  
From S Main west, 1st south of W Woodsdale ave (South Akron)

North Side  
21 Ferris Wm A  
29 Rose Chas S  
45 Phillips Merie V  
Sycamore intersects  
Dunbar Wm C

South Side  
22 Wolbert Joseph A  
26 Jenkins John L  
30 Perry Gurry  
Sycamore intersects

RAMPART AVE  
From Garman rd north (Fair-lawn)

RANDALL AVE  
From Garman rd north (Fair-lawn)

RANKIN  
From 519 Kling east to Brown (Southeast)

North Side  
355 Lienhard Mrs Katharine  
359 Earlenbaugh Lee R  
365 Thompson Wm H  
367 Suter Fred R  
371 Lutzenberger Adam

South Side  
356 McFee Dewey P  
360 Huffer Louis E  
364 Ampoker Clarence V



CHARVOZ "Roll of Honor," CHEVROLET INC.  
275 East Market St. Phone Jefferson 3141



Old Fashioned Heaters Waste Many Dollars. We Guarantee Economical Fuel Bills  
THE AKRON PLUMBING & HEATING CO. 73 WEST EXCHANGE ST.

# DAY DRUG STORES

AKRON'S 24 ORIGINAL CUT RATE DRUG STORES

456

Rankin

BURCH DIRECTORY CO'S

Raymond

368 Russell Orval P  
 " rear Hahn Geo F  
 " " Jones Irvin  
 374 Hupfer Albert A  
 378 Mitcham Wm E  
 382 Snowball Harold R

**RANKIN PLACE**  
 From 1151 E Market north  
 (East Akron)  
**Norton et ends**  
 80 Vacant  
 94 Swinehart Mrs Elmina

**RANNEY**  
 From 639 Evans ave north to  
 E Tallmadge ave (North-  
 Akron)

**East Side**  
 629 Vacant  
 633 Magnani Louis  
 639 Moore Joseph E  
 643 Bovard Edward F  
 647 Kesner Ralph E  
 651 Vacant  
 661 Schiladone John  
 667 Farris Geo  
 671 Burch Wm F  
 675 Merold Albert H  
 679 Hix Fred T  
 683 Vacant  
 687 Fazio Raymond  
 691 Leonard John C  
 695 Hite Danl W  
 697 Leonard John R  
 699 Doxey Donald E

**Fouse ave intersects**  
 Forest Hill School

**Glennwood ave intersects**  
 799 Bunn John H  
 803 Vacant  
 815 Lenke Edward D  
 829 Scott Clarence L  
 833 Guenther Frank J  
 849 Walker Grover G  
 851 Stanger Wm F  
 857 Shearer Ernest G  
 861 Miller Benj H

**West Side**  
 630 Voorhees Geo G  
 634 Pauley David E  
 640 Cackler Milton H  
 644 Robe Eugene A

**Floyd ave ends**  
 654 Aikey J Hassal  
 658 Viering Chas L  
 664 Fouts Carl  
 668 Hogarth Norman M  
 672 Fesler Mrs Elmira  
 676 Meyer Herman T  
 680 Kuehn Leo C  
 684 Jacobs Leonard E  
 688 Caiola Vincent  
 692 Palmer Frank J  
 696 McColgan Carl M

**Fouse ave intersects**  
 742 Davis Wm L

**Glennwood ave intersects**  
 790 Shafter Thos H  
 794 Wasko Michael  
 800 Collier Homer E  
 804 Marinelly Ralph  
 808 Citro John  
 818 Wohlford Verner L

**Phoenix ave ends**  
 834 Sell Arthur C  
 838 Jones Ralph D  
 842 Ulrich Carl C  
 858 Jackson Wm E  
 862 Vecsey Wm E

**RAVENSWOOD**  
 From 1316 E Archwood ave  
 south to Neville ave (South-  
 east)

**East Side**  
 733 Murvine Joseph D  
 735 Montgomery Emery H  
 745 Weller Allen L  
 749 Coffman John A  
 751 Bebout Wm F  
 755 Vacant  
 763 Vacant

769 Shull Clyde M  
**Austin intersects**  
 777 McDermitt Mrs J A  
 797 Biglow Russell  
 791 McCutcheon Cleade  
 795 Vacant  
 799 Burckhammer Geo S  
 803 Hockenberry John L  
 807 Brabham Clarence E  
 875 Collier Walter E  
 821 Rose Virgil A  
 825 Stewart Herbert L

**West Side**  
 736 Shreffler Emerson F  
 738 Clouser Lloyd R  
 740 Aldous H Otis  
 760 Weiss Earl R  
 754 Royer Raymond W  
 756 Metz Geo W  
 770 Boston Ellsworth L

**Austin intersects**  
 778 Clawson Howard H  
 782 Vacant  
 786 Vacant  
 796 Reynolds Wm S  
 800 Hawley Clint  
 812 Reed Josiah S  
 822 Hylton Gonza C  
 826 Anderson Robt M

**RAVINE**  
 From Hickory north at B & O  
 R R (Northwest)

**East Side**  
 185 Otto Ervin H  
 187 Delbitt Wm H  
 189 Cook Wm T  
 191 Shillinsky John  
 205 Goliatowski Frank

**West Side**  
 196 McMillan Lucius  
 198 Vogt Gustave  
 218 Jones Edward  
 220 Lazich Bronko

**RAY**  
 From 987 S Arlington east to  
 Clement (Southeast)  
 1016 Davis Virgil G  
 1025 O'Brien Bruce B

**RAYMOND**  
 From 520 Euclid ave south to  
 W Bowery (Southwest)

**East Side**  
 673 Vacant  
 679 Goldwitz Isadore  
 681 Pettiford Robt L  
 685 Asunda Chas  
 689 Scaffiti Benj  
 691 Kloszak Julius  
 " Hunter James  
 693 Haber Joseph W  
 697 Kobotsnick Jacob  
 " Harris Herbert B  
 701 Prowant James H  
 " Haber Joseph W  
 719 Locklin Mrs Alice  
 732 Prowten Mrs Carrie  
 727 Jolly Harvey E  
 731 Vacant  
 735 Dunagan Thos J  
 739 Zlatkin Jack  
 741 Asheychik Constantine J  
 745 Goodwin John J  
 749 Silman Thos  
 753 Vacant  
 755 Vacant  
 759 Hackett Mrs Ellen E  
 767 Penn Mrs Larcenia

**Wooster ave intersects**  
 807 Botz Michael L  
 811 Simmons Floyd I  
 817 Britsch Saml J  
 821 Chapman Edwin R

**Berry ave intersects**  
 843 Levan James  
 " McFarland Lawrence L  
 847 Wallace Mrs Letitia  
 849 Schlesak Jacob  
 851 Abramovitz Louis

**W Bartsge intersects**  
 867 Santosky Mrs Lucy

871 Kast Geo  
 875 Haberman Saml  
 879 Olsen Frank L  
 881 Young Geo A

**Keller et ends**  
 889 Stanton Walter A  
 893-95 Novatny Joseph  
 899 Lewis Saml F  
 903 Bray LeMar  
 907 Clay Earl W

**Campbell intersects**  
 917 Harris Mrs Malona  
 921 Johnson John  
 925 Jurgens Joseph H  
 929 Williams Thos W  
 935 Price Elmer T  
 939 Hoopengardner J G  
 943 Deuber Chas O  
 945 Youngblood Edward A  
 949 Davis Lewis N  
 953 Laudenslager E E  
 957 Millin Joseph W  
 961 Schlemmer P J  
 965 Ambrus Steve  
 969 Sturdivant F L  
 975 Ficarra Tony  
 977 Hayes Chas N

**Howe intersects**  
 1001 Evans Harry H  
 1005 Tasker Albert  
 1009 Choban Stefan  
 1015 Schafer Frank G  
 1017 Critelli Joseph

**W Thornton intersects**  
 1053 Hummel John  
 1055 Rowan John H  
 1057 Vacant  
 1063 Eichelberger A L  
 1061 Macale Thos  
 1069 Ughy Nick  
 1075 Csah John  
 1077 Duncan Chester R  
 1081 Kasapas Tony

**West Side**  
 " Anshe Sfarid Cong  
 674 Goldwasser Benj  
 " New York Baking Co  
 680 Waxman Abraham  
 684 Bass David  
 686 Rosenbaum Abraham  
 692 Liberman Louis  
 " Stein Reuben  
 696 Pronio Benj  
 704 Rosenthal Meyer  
 706 Glazman Solomon  
 708 O'Toole Thos P  
 712 Munitz Abraham  
 " Cohen Jacob  
 " rear Rinehart G M  
 716 Wollinsky Abraham  
 720 Whitehouse Abraham  
 724 Cohen Isaac  
 730 Henlev John O  
 732 Datch Morris  
 736 Liberman Isaac  
 740 Welch Mosby G  
 752 Singer Jacob  
 754 Radabaugh Wm W  
 756 Eberhardt Geo G  
 758 Kerr Chas E  
 760 Hardy Alex  
 766 Rothkin Saml  
 772 Workmen's C Club

**Wooster ave intersects**  
 806 Hirsch Harry  
 812 Irwin Dea  
 816 Butler John C  
 820 Lowther John W  
 822 Wheeler Dyke C

**Berry ave intersects**  
 842 Russell Guy  
 848 Ancona Michael A  
 860 Zadravetz Geo  
 " Boss Elizabeth

**W Bartsge intersects**  
 874 Hoefel Chas E  
 876 Franklin Geo M jr  
 880 Konheim Mrs Lena  
 892 Wanzie Jerome J  
 893 Vacant  
 894 Unk Stefan  
 " Klass Frank  
 898 Vacant

THE COMMERCIAL PRINTING & LITHOGRAPHING CO.  
 DIE CUT ADVERTISING SPECIALTIES

Raymond

AKRON 1931 CITY DIRECTORY

Reed Ave

457

902 Dunagan Chas C  
904 Vacant  
908 Vacant Storeroom  
**Campbell Intersects**  
918-22 Pushkarov Paul  
928 Vacant  
930 Hoss Mrs Sarah E  
930a Steele Claude M  
936 Vacant  
940 Wood James E  
" Cook Thurman F  
944 Mitchell David  
" Hayes Grady B  
950 McQuilkin James S  
954 Schultz Mrs Mary  
" Hobler Stephen J  
958 Wilkinson John M  
" Harrison Dallas D  
964 Church Albert H  
" Montgomery Floyd M  
968 Moore Curtis B  
972 Garbe Steve  
978 Frost Edgar O  
980 Vacant  
986 Proctor Alfred E  
**Howe Intersects**  
996 Herbruck Mrs Caroline  
1002 Herbruck Walter L  
1004 Nagy Geo  
1010 Gates Everett N  
1014 Cavich Vaso  
" Hobson Guy M  
1018 Briddle Frank W  
1022 Vort Joseph  
1026 Rich Lawrence L  
" Nickell Rev Geo K  
1030 Warters James  
**W Thornton begins**  
1058 Frye John S  
1062 McClain Mrs Renna  
1066 Miller Harmon G  
" Mays Guy  
1070 Smith Mrs Bertha  
1074 Thomas Joseph D  
1078 Cattrell Mrs Luella  
1082 Kresowaty Alex  
1086 Bouffleur Geo D  
1090 Ruthenburg Gustav F  
1096 Truza Geo

**RAYMOND COURT**  
From 154 Russell ave south to  
W South (South Akron)  
895 Galvin Joseph L  
896 Hutchison Wm E  
897 Stitzlein Wade A

**REA AVE**  
From E Market S south, 1st  
west of Canton rd (East Ak-  
ron)  
305 Nicodemus Westwood A  
311 Hart Alphonso J  
315 Jones James W  
319 Thompson Geo O

**REBECCA COURT**  
From 220 Beaver west (South-  
east)  
647 Marckle Edward C  
643 Snodgrass James L  
639 Scudder Eugene L

**REDFERN AVE**  
From 2276 14th S W west to  
17th S W (Kenmore)  
**North Side**  
877 Kreider Simon D  
883 Edwards Urtias A  
887 Woolley Edwin R  
903 Campbell Wm B  
909 Burnett Harrison L  
917 Goff Paul M  
927 Hall Thos D  
931 Prather Thos I  
935 Rhodes Mrs Cora J  
939 Mitchell Sidney B  
945 Eshleman Lawrence  
**South Side**  
876 Artress Louis T  
882 Davies Thos J  
886 Davenport Dorsey H  
890 Madonna Apts

890<sup>9</sup> Bull John W  
" Wagaman Virgil C  
" Jones Harry R  
" Darst Presley T  
" Bell Lawrence B  
892 Foord Geo H  
894 McClintock E Bearl  
" Miellmer Fred P  
898 Ferrell Norvil L  
902 Dotson Wm I  
908 Lane Clarence R  
912 Lederer Ivan W  
916 Fisher Osborn H  
920 Takacs Joseph  
926 Long Robt C  
930 Henson Burl R  
934 Werner Otto A  
936 Conrad Dorrie F  
938 Brady Horace E  
944 Harpley Elno G  
948 Waite Chas F

**REDSTONE AVE**  
From 1184 E Tallmadge ave  
south (Northeast)  
— Miller Danl R  
— Miller Clarence L

**REDWOOD AVE**  
From Reed ave south to E  
Wilbeth rd, a continuation, of  
Dietz ave, 1st east of Brown  
(Southeast)

**East Side**  
1433 Meier Ralph M  
1437 Kesterson Mrs Virginia  
1445 Gore Frank M  
1449 Johnson W Dale  
1453 Kennedy John J  
1459 Freeman Ernest T  
1463 Teter Bert B  
1467 Bartle Chas J  
1471 Martin James F  
1475 Ewing Thos  
1479 Landis Kenneth I  
1483 White Forrest A

**Cypress ave Intersects**  
**West Side**  
1434 Brockett Luther A  
1438 Reinker Sylvester R  
1442 Neller Elton G  
1446 Flood F Donald  
1450 Cox Wm R  
1454 Rolling Joseph J  
1458 Brown Harry T  
1462 Herzberger Harry J  
1466 Holland Luther Y  
1470 Feind Henry J  
1474 Gauthier Michael  
1478 Dirrig Julius jr  
1484 Osborne Thos W  
1488 Riley Vincent R  
**Cypress ave Intersects**  
1500 Peters Jacob H  
1506 Bobbitt Baxter B

**REED AVE**  
From 1479 Aster ave east  
(Firestone Park)

**North Side**  
353 Branch Library  
355 Newell Mrs A Laurie  
" DeVaughn Harry M  
" Kidwell Helen B  
357 Rose Geo A  
359 Dodge Milton C  
363 Bean Edward J  
367 Doherty Danl O/C  
**Holly ave Intersects**  
377 Osborne Hubert J  
383 Cassidy Raymond O  
387 Motz Wm G  
391 Estring Floyd C  
395 Klinger Anton J  
**Beardsley Intersects**  
407 Reth Reinhart  
411 Beckes Geo  
415 Vacant  
421 Drews Otto A  
425 Hinkle Elmer G  
**Elder ave Intersects**  
435 Tillett David J  
441 McCort Grant E

445 Hood Mrs Mabel  
451 Harrell J Clifton  
455 Cunningham Geo M  
**Brown Intersects**  
473 Wallace Mrs Gertrude D  
477 Vaught O Frank  
481 O'Brien Leo P  
**Dietz ave ends**  
503 Ross Lynn H  
509 Pentecost Frank E  
515 Wells Arthur L  
**Herberlich ave ends**  
525 Hickel Wm W  
529 Robinson James T  
533 Pohl Henry L  
539 Jarvis Paul  
543 Bell Lloyd J  
**Neptune ave Intersects**  
553 Keenan Van H  
557 Streitberger Herbert J  
561 Moore Mrs Jane T  
567 Anglin Roscoe I  
573 Hamrick Otis C

**Burkhardt ave Intersects**  
581 Becker Felix  
585 Stauffer Harry B  
589 Misner Jack E  
595 Yochum Roland C  
599 Comp James R  
603 Myles Amos D

**Coventry Intersects**  
Unopened to west of  
**S Arlington**  
931 Phillips Joseph C  
943 Bee Harry A  
947 Stephens Joseph T  
951 Hayes Bert L

**S Arlington Intersects**  
1007 Bonnell Delbert E  
1011 Cochran Lester D  
1015 Miller Oscar S  
1019 Elrod Paul J

**Erskine ave ends**  
1041 Morton Mrs Maggie J  
" McEwen Ernest C  
1049 Yergin Claude E  
1069 Warner Homer B  
1077 VanPelt Wm McK

**Clement Intersects**  
1091 Wilson O Ray  
1095 Snyder Raymond R  
1099 Linn Minor J  
1103 Morgan Fred S

**Lambert Intersects**  
1149 Logan Carl  
1159 Holtz Lawrence B  
1165 Cornell Lawrence D  
1169 Hess Croner M  
1175 Fortunato Nick  
1179 Hale Warner W  
1183 Vacant

**Saeger ave Intersects**  
1235 McKee Robt S

**South Side**  
352 Crain Wilson E  
" Braucher M Dale  
" Crawford Sherman M  
" Hickey Harry G  
" Ulman Merrill A  
" Palmer Jack R

354 Harris Roscoe V  
356 Finch Clarence E  
360 Beck J Arnold  
364 Burgner John W  
368 Thompson Guy E

**Holly ave Intersects**  
380 Farrell James K  
384 Walther John T  
388 Ealy Elmer L  
392 Violette Chas R  
396 Phelps Mrs Sarah

**Beardsley Intersects**  
408 Reich Michael P  
412 Gibson Wm S  
418 Davison Foster K  
422 Griffin Clifton  
426 Henshaw Arthur T

**Elder ave Intersects**  
436 Heenan Geo F  
442 Lear Joseph A  
446 Shoemaker Ralph I  
450 Thomas Geo W  
456 Kutz Joseph

**DIRECTORY ADVERTISERS ARE DEPENDABLE-- NOT "FIRE SALE" ARTISTS**

# TAWNEY'S ICE CREAM COSTS WONDERFUL NO MORE

458

Reed Ave

BURCH DIRECTORY CO'S

Rhodes Ave

**Brown intersects**  
**Redwood ave begins**  
**Oakwood ave begins**  
**Neptune ave intersects**  
**Burkhardt ave intersects**  
**Coventry intersects**  
**Unopened to west of**  
**S Arlington**  
 966 Zito Peter  
**S Arlington intersects**  
 1012 Kesseling G Glen  
**Lambert intersects**  
 1180 Rea Chas K

**RFID TERRACE**  
 From 303 Cuyahoga east  
 (Northwest)

**North Side**  
 183 Zolton Andrew  
 181 Hughes Thos F  
**South Side**  
 188 Rossi Mrs Jennie  
 Volpe Joseph  
 184 Zolton Michael  
 174 Vacant

**RENTHAM ROAD**  
 From Westwood rd south, 1st  
 west of Johnston road (Fair-  
 lawn)

**RENTSCHLER COURT**  
 From 190 Wheeler south to  
 Power (Southeast)

**East Side**  
 469 Smith Paul C  
 471 Walters Edgar C  
 483 Greil Christ W  
 487 Fox Geo V  
 501 DeRoos Chas J  
 505 Carruthers Mrs Midora M  
 509 Leininger John W  
 513 Pittinger Chas B  
 517 Schworm Louis  
 521 Emmel Wm L  
 525 Lake Chas  
 528 Shafter Greely E  
**West Side**  
 466 Hess Elmer A  
 472 Tracht Florence E  
 476 DiSalvo Stephen  
 482 Lentsch John  
 484 Vacant  
 490 Eisenhut Henry H  
 496 Weldel Mrs Lena  
 500 Diener Mrs Augusta F  
 504 Kapper Chas J  
 508 Andreoli August J M  
 512 Kennedy John  
 518 Kurlich Stephen  
 522 McManis Ray S  
 526 Hatfield Mrs Flora A  
 528 Meyers Mrs Mary

**REVERE ROAD**  
 From south of Medina road  
 north 1st west of Fairlawn  
 Golf Club (Fairlawn)  
 — Shriber Dr Ralph  
**Medina rd intersects**  
 — Williams Mrs Helen W  
 54 Mayl Joseph E  
 64 Spencer Wm A  
 — Strausser A Rufus

**REXFORD**  
 From east of 2407 Edwin ave  
 west to Manchester rd (Ken-  
 more)

**North Side**  
 355 Brooks J Chas  
 359 Funk David  
**Edwin ave intersects**  
 403 Osburn Carl E  
 409 Kondik Frank  
 425 Blankenship Richard D  
 433 Hunker James C  
**Pelton ave intersects**  
 463 Bolgrin Wm C  
 467 Haska Michael  
 473 Fincannon Thos J  
 477 Davis Richard C

**South Side**  
**Nesmith Lake blvd begins**  
**Christensen ave begins**  
 354 Hunt Mrs Elma M  
 364 Longbottom Jacob B  
**Edwin ave intersects**  
 400 Allenside U P Church  
**Conrad ave begins**  
 422 Cheremeta Peter R  
 426 Ackerman Guy T  
**Pelton ave intersects**  
 456 Brock John R  
 462 Mihulich John  
**Nesbitt ave begins**  
 474 Speck Ernest H  
 478 Kelley John E  
 482 Vacant  
 486 Stone Elmer J

**REYNOLDS AVE**  
 From Greenvale ave north to  
 Garman rd (West Hill)

**RHODES AVE**  
 From 594 W Market south to  
 Russell ave (West Hill)

**East Side**  
 15 Vacant  
 17 Rose, Apts  
 " Mantz Mrs Jeannette L  
 " Dodge Burdette L  
 " Reifsnider Chas L  
 " Underwood Mrs Sarah K  
 " Yeager Harry C  
 23 Pettitt Mrs Mattie B  
 29 Dunn Chas J  
 35 Vacant  
 41 Weaver Mrs Inez E  
 43 McCaffrey Catherine  
 47 Waltz Minnie G  
 53 Galehouse Mrs Josephine  
 59 Stein Mrs Celia A  
 65 Griner Zeno L  
 67 Keller Wm  
 73 Stambaugh Alpheus C  
 77 Slusser Lewis D  
 83 Burger Mrs Jennie A  
 89 Heibert Dr Arthur C  
 95 Zeisloft Milton G  
 99 Moyer Thos C

**Crosby intersects**  
 125 Tomes Frank H  
 " Seal Mrs Marie C  
 127 H & R Bakery  
 Stein Norman P  
 129 Roughley James  
**Claremont pl intersects**  
 135 White Mrs Anna  
 141 Heilman Gustavus A  
 145 Croskey Chas S  
 147 France Jessie I  
 149 Emig Bert E  
 155 Gallo Vincent  
 159 Marks Ralph  
 163 Sell Mrs Mary  
 169 Gavin Thos V  
 173 Hensley Mrs Emma H  
 " Schafer Carl  
 177 Hardy Chas D  
 185 Geis Clarence J  
 191 Williams Fred H  
 195 Reed Bruce C  
 199 Lonsbury Chas W  
 207 Rutherford James  
 213 Haury Wm  
 219 Bower Mrs Diantha H  
 " Poling Roscoe A  
 223 Fedor John  
 227 Winkler Frank B  
 " McNasby Wm J  
 235 Mirman Carl  
 241 Labbe Wendelin A  
 247 Kirk James

251 Rockwood Mrs Clara M  
 253 Bevington Louis H  
 255 Mayger Alfred A  
 " Michael Dr Frank H  
 261 Burnett Mrs Ella S  
 " Patterson Ella M  
**W Exchange intersects**  
 305 McDaniels Arthur R  
 307 McFadden Mrs Cora M  
 " Slazinsky John F

307 Gladwell Henry  
 311 Buckingham Joseph W  
 " Fartin Andrew  
 " Robinson John F  
 317 Raw Mrs Hattie M  
 319 Sandmann Henry D  
 333 Roop Alpheus M  
 335 Strebler Michael  
 337 Auto Service

**Maple intersects**  
 361 Vogel Robt H  
 365 Bittaker Mrs Bertha C  
 369 Corbin G Eddie  
 371 Deis Jacob  
 " Snyder Hugo  
 375 Fineman Harry  
 377 Kenasha John  
 381 Mann Edward  
 " rear Trevorrow Richard

383 Friddle Russell F  
 389 Caldwell Ralph O  
 395 Mirman Mrs Esther  
 399 Wagner Elmer A  
 403 Bess Wm K  
 407 Goudy John T  
 413 Zimarik John jr  
 " Douglass Axtell L  
 417 Bahr Mrs Mary A  
 " Kroeger Henry R  
 423 France Rolla T  
 427 Ball Wm A  
 431 Mattes James M  
 435 Rittenhouse Geo T  
 " Hopp Victor W

**Lillian intersects**  
 447 Gable Raymond A  
 451 Shawbell Elmer P  
 453 Cederskold Frank W  
 455 Muckensturm Edward  
 457 Tzar Louis  
 465 Vacant  
 469 Blood Harley W  
 473 Kahn Chas H  
 481 Gordon Isaac  
 483 McGrevey Patrick W  
 485 Jenkins Mrs Jeannette  
 487 Munson Frank  
 489 Leasure Perry O

491 Turchin Andrew  
 " Secret Mrs Louise  
 " Arnold Mrs Lulu  
 497 Conway Ralph R  
 501 Bittner Clarence G  
 503 Ireland W Earl  
 507 Philbin James  
 " Davis Harry G  
 509 Goson Geo  
 515 Baumgardner A M  
 " Baumgardner P Co  
 517 Price Saml I

**Bishop intersects**  
 525 Secoy Paul G  
 529 Vacant  
 531 Meservie Wm R  
 533 Cohen Jacob  
 539 Arnold Edgar G  
 " Price Chas W  
 546 Smith Saml  
 551 Fishman Izzy  
 553 Handler Joseph  
 " Tass Harry  
 557 Wansky Louis  
 " Vitski Wm  
 " Finesilver Wm  
 " Wagner Perley L  
 565 Chaplowitz Lewis  
 567 Foster Paul W  
 569 Kamin Moses  
 571 Gurin Morris  
 " Abran Sidney  
 577 Snyder Saml  
 583 Mazur Harry

**Monroe intersects**  
 589 Davidson Harry I  
 " Arluck Norman  
 " Scherr Benj  
 " Weissberg Max  
 595 Denning John P  
 599 Migdal Joseph  
 603 Hanson Barney  
 609 Lederman Harry  
 611 Vacant  
 613 Kahn Leo M

**THE PETTITT BROS. HARDWARE CO. Blackstone 1214**  
 26 NORTH MAIN STREET

Our Hat Dept. Carries Choice Styles from **KOCH'S** 111 SOUTH STETSON, MALLORY AND "FLANUL-FELT" MAIN ST.

Rhodes Ave

AKRON 1931 CITY DIRECTORY

Rhodes Ave

459

619 Snyder S Dow  
**W Chestnut intersects**  
 639 Zapiler Louis  
 641 Longacre Chester J  
 643 Kornman Max  
 " Twynham Paul  
 647 Zilber Hyman  
 651 Gerski Arthur L  
 " Thurman Arthur L  
 " Mears Mrs Elizabeth  
 653 StMargarets Am C Ch  
 657 Parimuha Andrew  
**Euclid ave intersects**  
 665 Gertz Abraham  
 667 Schneiderman Sam  
 673 Cain Walter  
 679 Huber Geo J  
 683 Causa Pasquale  
 685 Creighton James M  
 689 Huber Mrs Susie  
 693 Miller Lawrence  
 697 Collier Wm  
 703 Past Wm A  
 707 Bunyak Mrs Anna  
 713 Goldstein Rev Harry  
 719 Gertz Paul  
 " Rucket Abraham  
 721 Horowitz Simon  
 725 Zapiler Isadore  
 727 Finkley Robt  
 " Boyd Chas  
 " Wilcher Mrs Viola  
 " Sloan Walter  
 731 Moore Joseph N  
 737 Stile Wm  
 745 Schlechter Benj  
**Wooster ave intersects**  
 771 Martin Chas L  
 773 Chambers Dennis C  
 775 Vacant  
 777 Jackson Mrs Anna  
 781 Douglas Chas R  
 " Boyer Carey  
 " rear Warehouse  
 783 City Bottle & J Co  
 " Benton Thos  
 785 Vinson David  
 " Wells Carl  
 793 Church of God  
 " Young Rev Thos M  
 797 Gordon Nathan  
 " Grace Mance  
 799 Bivins David  
 " Ervin Willie  
 " Brown Crawford  
 803 Parris James  
 " Edwards Edward  
 809 Holmes Edward D  
 " Brown John  
 811 Kodish David  
 " Shepler Maurice  
 815 Vinson Thos  
 " Everhart Young E J  
 817 Calahoun Geo  
 " Lowe Elisha  
 819 McClain Judge  
 823 Takacs Wm  
**Berry ave intersects**  
 829 Gertz Paul  
 " DiLorenzo Frank  
 831 Vacant Storeroom  
 " Hicks Mrs Willow  
 839 Prince Mrs Ira  
 841 Brantly Thos  
 " Coleman John  
 843 Link Herman  
 845 Kuner Mike  
 949 Brazelton Ambrose Q  
 851 Gardner Fedel  
 853 Burks Leonard  
 857 Rozko Moisey  
**W Bartges intersects**  
 867 Panogopoulos Harry  
 869 Kerti John  
 873 Vacant  
 877 Jordan R Henry  
 881 Smith John  
 887 Stanley Luther  
 891 Harmon Henry L  
 895 Hale Edgar  
 897 Kastner Henry P  
 899 Kastner Ernest M

901 Walker Alto  
 905 Biddings Willie  
 " Henderson Jesse  
**Campbell intersects**  
 917 Sica Domenic  
 921 Berlitz Geo L  
 " Del Greco Richard  
 925 Vacant  
 929 Davis Chas  
 " Hatcher S T  
 933 Mandina Frank  
 935 Kesdorf Peter  
 937 Piga Eugene J  
 945 Hardy Wm  
 947 Ivanovich Pete  
 " Shelvey Joseph R  
 949 Strelid Frank  
 " Severo Joseph C  
 951 Silver Lorie L  
 " Hale Chester C  
 953 Anzaldi Fred  
 " Showalter Earl W  
 957 Krannich Mrs Mary  
 961 Peyak Andy  
 " Jukich John  
 965 Barone Antonio  
 971 Cusma Tony  
 973 Tinker John  
 975 Hickle Albert S  
 977 Ringer Jacob H  
**Howe intersects**  
 999 Glatthar Mrs Catherine  
 1003 Wieland Albert C  
 1005 Fox Francis E  
 1007 Magoulck Michael  
 1009 Hardart Andrew  
 1015 Toner John P  
**W Thornton intersects**  
 1033 Kirkman Okey B  
**W Bowers intersects**  
 Ohio Canal  
**Boulevard intersects**  
 1111 Gompper Geo J  
 1115 Hetzel Peter B  
 1119 Dettling Emil S  
 1123 Rish Henry A  
 1127 Udell Chester W  
**Kenyon intersects**  
 1147 Ammons Benj P  
**Oberlin et ends**  
 1153 Georgiadas Geo  
 " Vasilliou Geo H  
**W West Side**  
 16 Nela Manor  
 " Huffman Walter L  
 " Cooke Mrs Jennie W  
 " Hare Mrs Susan B  
 " McMurray Max  
 " Huston Abbie L  
 18 Bridges Mrs Anna E  
 22 Westmont The  
 " Cook Clarice M  
 " VanHorn Wm H  
 " Scheffler Walter  
 " Ober Robt C  
 " Rice Edgar L  
 " Christenson Misses  
 " Cotler Harry E  
 " McMillion Shelby, A  
 " Smith Edna M  
 " Comins Jay M  
 " Greenberg Harry B  
 " Curtiss Mary C  
 " Rundle L Ruth  
 " Arenson Herman M  
 " Eichner Walter L  
 " Crecelius Helen  
 " Grove Dorothy R  
 " Winkjer Guy A  
 36 Terrass Milford C  
 42 Waltz Luvander  
 46 Beitman Bernard J  
 " Hughes J Kenneth  
 48 Thomas Frank B  
 54 Patterson Mrs Carrie  
 60 Dellenberger Harry A  
 66 Lind John P  
 72 Boesche Mrs Anna  
 80 Courter Wm H  
 84 Linden John A  
 " Fisher Fern R  
 " Beckley Eric F

84 Continued  
 " Hurford Edith M  
 " Robinson Lawrence L  
 88 Spade Ralph E  
 90 Waldron Mrs Mildred  
 94 Williams J Chas  
 100 Peterson Emery  
 104 Fassnacht Mrs Ada E  
 110 Evans Evan  
**Crosby intersects**  
 130 Gilbride Chas F  
**Claremont pl intersects**  
 132 Sipes Clinton B  
 136 Sturdevant Floyd E  
 140 Kneale Dr Wm E  
 146 Sears Stephen H  
 150 Brubaker Wm A  
 156 Smith Geo B  
 160 Schuck Howard W  
 166 Maley Mary A  
 170 Evans Isadore  
 176 Burke Mrs E Beatrice  
 180 Stelger Otto R  
 186 Jennings Saml W  
 " Jennings & Son  
 190 Galloway Mrs Anna B  
 196 Lewis Elizabeth  
 200 Shea Clinton C  
**Burt et begins**  
 208 Wine Hyman  
 214 Gammeter Edward C  
 218 Bayer Max  
 222 Warren Joseph  
 226 Wenger Alfred O  
 230 McClelland Willis V  
 238 The Beverly  
 " Scott Misses  
 " Welker Norman E  
 " Catlin Mrs Jessie V  
 " Brooks Norma L  
 " Clark Maurice L  
 " Merwin Chas H  
 " Ammerman Wm L  
 248 Vacant  
 252 Spayde Harry E  
 " Cook Frank W  
**W Exchange intersects**  
 280 Higginbotham Walter M  
 284 Crow Mrs Corinda C  
**Trigonia dr begins**  
 294 McKee Misses  
 298 Neave Ernest L  
 302 Haberkost Arthur J  
 308 Prentice Chas T  
 312 Gentry Roscoe C  
 316 Coffman Chas C  
 322 Holub Jacob H  
 " Holub J H Const Co  
 328 Hoss Chas W  
 332 Morrison Harry G  
 338 Diemer Wm C  
 340 LaFever Harold E  
**S Maple intersects**  
 366 Morgan Mrs Cordelia H  
 370 Rawles John E  
 372 Turnbaugh Clarence C  
 376 Edwards Ira G  
 " Fogarty James  
 382 Ammerman Julius H  
 386 Hammond Roy  
 390 Hilty Joseph C  
 392 George Tofy  
 394 Crankshaw Fred E  
 400 Sonntag Albert  
 408 Hunsicker Mandas M  
 " Hunsicker Bros  
 414 Schaefer Michael  
 420 Moskovitz Marcus  
 424 Palmer Arthur H  
 " Fairbanks Mrs May E  
 428 Harris Chas H  
 432 Hobach Ralph L  
 438 Snyder Chas G  
**Lillian intersects**  
 448 Emerson Lowell R  
 452 Beckley John C  
 454 Amos Justus E  
 456 Hile Mrs Lillie E  
 462 Foltz Harold H  
 464 Foltz Mrs Kittie  
 470 Scheffer Mrs Elizabeth  
 474 Mahan John R  
 480 Bridge Alice M

The Bankers **GUARANTEE** Co. **INVESTMENTS**  
 Title & Trust

# THE DAUNTLESS PLUMBING & ELECTRIC CO.

18-22 E. State St. PHONE

## PLUMBING, HEATING AND ELECTRICAL CONTRACTORS Franklin 8109

460

Rhodes Ave

BURCH DIRECTORY CO'S

Ridgecrest Road

486 Graven Don H  
 490 Gresham Walter H  
 494 Picketts Leonard S  
 498 Vacant  
 506 Corice Mrs Mary H  
 510 Miller Emmett C  
 516 Huffman Benj E  
 " Miller Bessie V  
**Bishop Intersects**  
 526 Stutzman Nelson M  
 530 Jasinuas Ignas  
 534 Shaffer Frank G  
 538 Thuren Martin D  
 540 Vacant  
 544 Shook Boyd B  
 548 Vacant  
 552 Fenske Albert A  
 556 Haas Frank L  
 560 Geer Arthur C  
 562 Miller Alvin D  
 566 Richards Morgan  
 570 Wragg Mrs Anna M  
 574 Lebovitz Adolph  
 " rear Hughes Walter M  
 578 Myers Wm H  
 582 Assad Edward  
**Monroe Intersects**  
 592 Leffler Edward  
 596 Koplin Saml  
 600 Bornstein Philip A  
 604 Schell Guy S  
 608 Sutter Mrs Effie E  
 612 Newbauer Jacob  
 616 Adams Anna L  
 620 Hawkins James W  
**W Chestnut Intersects**  
 632 Genovese Louis  
 636 Frost Jacob  
 640 Twynham Howard  
 648 Golden Calvin G  
 650 Brooks Chas B  
 652 Giotfelty Mrs Salome B  
 656 Allison Saul  
 660 Vacant Storeroom  
 660 Emanuele Domenico  
 " Maray Amos J  
**Euclid ave Intersects**  
 668 Lockhart James A  
 672 Hammer Misses  
 676 Wiggins Walter  
 " Ployer Edith A  
 678 Grubb Joseph E  
 680 Shaffer Milton H  
 686 Marquis Frank M  
 692 Schultz Geo T  
 696 Strauss Frank  
 700 Vacant  
 706 Schutz Joseph  
 708 Northland Mrs Grace  
 " Behncke Jacob  
 714 Albertson Robt W  
 724 Dulepka Michael  
 726 Bertels Mrs Mary  
 " Klotz Alfred W  
 " Cartwright Abraham  
 732 Fitzpatrick Wm A  
 736 Jenkins Mrs Mayme  
 " rear McGhee Sebron  
 740 Kreakbaum Mrs Ada  
 744 Rubenstein David  
 750 Vacant Storeroom  
 752 Vacant Storeroom  
 754 Vacant Storeroom  
**Wooster ave Intersects**  
 774 Fisher Francis H  
 786 Hale Mrs Eliza  
 790 Katzman Mrs Rosa  
 794 Vacant  
 798 Bleiman David  
 802 Anthony Mrs Carrie  
 " Farrow Edward  
 804 James Mrs Lillian  
 " Howard Benj L  
 806 Vacant  
 810 Foster Mrs Ludie  
 " Wallington Dillard  
 814 Holub Mrs Bessie  
 814 1/2 McNair Lonnie  
 " Ashby John  
 816 Ford Geo  
 822 Wolf Levi  
**Berry ave Intersects**  
 836 Douglas James

838 Vinson Columbus  
 840 Vinson M Rufus  
 842 Gray Homer  
 844 Jones Mrs Tommie  
 846 Oliver Gainey L  
 848 Shipp John H  
 850 Harris Aleck  
 " Saddler Beverly  
 852 Blackwell Luther B  
**W Hartges Intersects**  
 876 Sica Joseph  
 882 Tersigni Vincent  
 886 Jones Bessie  
 " Dodok Joseph  
 888 Easton Wm  
 890 St Gyorgi Alex  
 892 Dolgosczy Frank  
 900 Casalnovo Vito  
 906 Fabiano John  
**Campbell Intersects**  
 922 White James C  
 928 Ford Chas D  
 934 Garlones Joseph  
 938 Kerns Jesse L  
 " Hairston Geo T  
 944 Richburg Willie  
 " Henderson Eli  
 962 Brotsky Harry  
 966 Kling Harold L  
 " Patko James E  
 972 Ewing Wm W  
 976 Rania Vito  
 " Brown Clarence L  
 980 Fletcher Mrs Alice A  
 984 Schmalz Geo J  
**Howe Intersects**  
 994 Wheatley John R  
 1000 Sayre Delbert A  
 1006 Mathias Geo L  
 1010 Elller Hiram N  
**W Thornton Intersects**  
 1042 Beyer Truman E  
 1046 Jeffers John T  
**W Bowery Intersects**  
 1048 Jesser Joseph  
 1050 Jesser Minem  
 Ohio Canal  
**Boulevard Intersects**  
 1112 Labbe Chas F  
 1116 Cheek Carl D  
 1124 Vernotzy John R  
**Kenyon Intersects**  
 1150 Vacant  
 1154 Lythgoe Rev John  
 1158 Vacant  
**RICHARDS COURT**  
 From 638 Crouse southwest  
 (Southeast)  
**North Side**  
 330 Prats Vincent  
 633 Hayes James  
 631 Kozelnicky Geo  
**South Side**  
 338 Haines Mrs Matilda P  
 634 Thorndyke Edward A  
 632 Vacant  
**RICHLAND COURT**  
 From 301 Wooster ave north  
 (Southwest)  
 705 1/2 Vacant  
 705 Hougland Harry D  
 701 Snoko Paul S  
 699 Vacant  
 695 Benkheuser Henry  
 691 Vacant  
 689 Carretta Dominic  
 685 Overholt Mrs Charlotte A  
 681 Delhl Porter E  
 679 Yose John  
**RICHMOND**  
 From 644 Winans ave west to  
 Hudson ave (Southeast)  
**North Side**  
 925 Martin Andrew  
 921 McPhail Dugald M  
 917 Fraley Harschel C  
 913 Mumford Roy J  
 909 Wilkes John C  
 905 Till John W  
 901 Stricklen Gilbert I

897 Davis Lehr M  
**South Side**  
 Elbon ave continues  
**RICHMOND PLACE**  
 From 369 Crosby north (West Hill)  
**East Side**  
 45 Oberdoerster Carl A  
 41 Brown Ralph D  
 37 Horton Mrs Verta  
 33 Saberton W Freeman  
 29 Betteridge Robt C  
**West Side**  
 48 White Leonard B  
 42 Oberdoerster Mrs Anna  
 38 Fender Edward A  
 34 Yost Mrs Catherine A  
 30 Oberdoerster Paul  
**RIDGE**  
 From 147 N Howard east  
 (Central)  
 10-18 Vacant  
 20 Strunk Wm A  
 46 Alexander Mrs Viola E J  
 " G & G H Wrecking Co  
 48 Vacant  
 50 Vacant  
 52 Vacant  
 54 Vaughn James  
**RIDGE ROAD**  
 From Barber road southeast  
 then west (Fairlawn)  
**North Side**  
**Devonshire rd Intersects**  
**Chestnut rd Intersects**  
 — Ayers Allan F  
 185 Wolfe Wm S  
 — Weller Dr Joseph N  
 — Huber James B  
**Chestnut rd ends**  
**W Fairlawn Blvd Intersects**  
 — Anderson Selden W  
 315 Vaughn Wm A M  
 — Sumner Frank L  
 355 Smith Albert B  
**Wylie rd ends**  
**Johnston rd ends**  
**South Side**  
**Devonshire rd Intersects**  
**Chestnut rd Intersects**  
 — Dodge Mrs Charlotte I  
 — rear Macklin Wm E  
 — Myers Joseph A H  
 — Watkins Fred A  
 — Field Chas E  
 — Frank Paul A  
**W Fairlawn Blvd Intersects**  
 — Pflueger John S  
 — Vacant  
 338 Trainer J Edward  
 — Wise Crile N  
**Barnstable rd begins**  
 — Smith Stuart F  
 480 Edgar Gilbert R  
 — McCauslen Frank H  
 496 Baker Horace R  
**Somerset rd Intersects**  
 — Spalding Edward H  
 — Clark A Kent  
**Inverness rd Intersects**  
**Schocalog rd begins**  
 — Peddycoart Edward C  
**RIDGECREST ROAD**  
 From opposite 776 Sunnyside  
 ave north to Mayfair rd (West Hill)  
**East Side**  
 599 Rosenfeld Mrs Bessie  
 607 Lepper Richard C  
 625 Schulman Alex  
 635 Rockwell Thos  
 645 Stillwell Ray B  
 657 Evans Wm H  
 765 McTammany Robt  
 775 Fleming Wm H  
**West Side**  
 600 Berk Irving S  
 608 Gaylord Saml A  
 — Carenovia ave begins

# The EXCHANGE REALTY Co.

REALTORS

L. R. REIFSNIDER, President  
 174 South Main Street  
 HEMlock 5191



# The D. W. KAUFMAN REALTY CO. REALTORS

PHONE Hemlock 8137

Ridgecrest Road

AKRON 1931 CITY DIRECTORY

Robindale Ave

461

644 Carle Geo E  
658 Jett Shelby M  
704 Baringer Archie J  
714 Hazlett Walter A  
726 Frank Archie H  
730 Held Harold E  
750 Haupt Howard W  
760 Leroy Paul E H  
770 Tomkinson Thos B  
780 Held Donald D

### RIDGEWAY DRIVE

From 271 W Crosler north (Southwest)

**East Side**  
985 Gorday Benedict  
981 Thorn Wilbur F  
979 Householder John C  
975 Vacant  
973 Vacant  
969 Vacant  
967 Vacant  
963 Vacant  
961 Martin Leonard C  
959 Antony Tony  
**West Side**  
978 Lewis Vincent L  
964 Vacant

### RIDPATH AVE

From Sheldon dr west to S Hawkins ave (West Hill)

### RIPLEY AVE

From north of Ellet av south, 1st east of Dennison ave (Ellet)

**East Side**  
233 Digman Geo L  
265 Albertoni Geo  
**Ellet ave intersects**  
291 Clapsadle Herman  
315 Vacant  
323 Warner Geo  
327 Kitzmiller Thos G  
**Trenton rd intersects**  
355 Blakney Wm H  
— Cliff Chas  
371 Ross Hezekiah F  
**Pitt rd intersects**  
**Albrecht ave intersects**  
485 Jackson Saml A  
489 Boser Clarence A  
**Sawyer ave intersects**  
549 Seyler Carroll W  
555 Jones Chas O  
561 Schaffter John  
567 Troxell Bruce D  
571 Mick Orville W  
573 Benedum Corla E  
" rear Farbee Earl  
579 Pugh Paul P  
585 Goon Percy A  
591 LaMarr Mrs Mary, R  
**West Side**  
242 Steck John D  
**Ellet ave intersects**  
308 Sidle Lloyd W  
**Trenton rd intersects**  
352 Gilbert Russell C  
**Pitt rd intersects**  
**Albrecht ave intersects**  
428 Lowman Grover C  
484 Bryner Roland D  
520 Snyder Mrs Mary B  
**Sawyer ave intersects**  
568 Sanderfer Oscar L  
" rear Burch Benj  
672 Hinzman Arthur W  
584 Winch Geo W  
588 Vacant  
592 Lewis John

### RIPLEY DRIVE

From Newton Circle east (Northeast)

2318 Burks Wm L  
**Seville begins**  
2352 Roe Edward K  
**Brewer begins**  
2356 Robinson Claude E  
**Warwick begins**  
2388 Durnal Edgar A

**Leeds intersects**  
2500 Shaw Earl B  
**Moody intersects**

### RITCHIE AVE

From 738 Copley rd north to Orrin (West Hill)

**East Side**  
517 Brewster James G  
511 Johnson Arthur E  
507 Mason Garrett E  
499 Morris Harry R  
497 Arnold Ora M  
489 Rea Thos M  
**West Side**  
516 Smith Park L  
512 Rappelt John G  
508 Waltz Chas O  
504 Foster Edward C  
500 VanNostran Joseph E  
496 Reed John M  
" Kuhn Geo W  
492 Raasch Albert W

### RITZMAN COURT

From 496 Harvey ave south (Kenmore)

**East Side**  
1887 Pearhac John  
1891 Lanson James  
1895 Gregg Louis H  
1899 Vacant  
1903 Storrie Mrs Chloe E  
**West Side**  
1892 Martin Alex  
1896 Solga John  
1900 Thomka Albert

### RIVER

From E Exchange southeast, 1st east of Arlington (Southeast)

**Case ave intersects**  
1020 Heslop Wm D  
1025 Adams Phillip C  
1040 Wagner Ray  
1050 Zoval James  
1066 Cole Andrew E  
" Cole Leby M  
" rear Robinson C P Co  
1070 Vacant  
1065 Detwiler-Campbell C Co  
1075 Guran M E C & C Co  
1076 Bernel Geo L  
**Johnston ends**  
**Factory begins**

### RIVERSIDE DRIVE

From 605 E Cuya Falls ave north and west to N Main (North Akron)

1087 Yount Melvin N  
1093 Keller Claude V  
1097 Just Geo A  
1101 Miller Chas P  
1111 White C Byrd  
1121 Conner Robt D  
**Birchwood ave ends**  
1122 Jeffries Frank J  
1127 Rice John J  
1128 Croskey Earl H  
1133 Heimbaugh Howard S  
**Juniper ave intersects**  
1144 Brown Chas E  
1146 Snodgrass John D  
1150 Cawthorne James D  
1156 Cottrill Arthur V  
1157 Riverside Ch of Christ  
1174 Stauffer Harold A  
1180 Shambaugh Sanford W  
1188 Scherbarth Wm jr  
1192 Spalding Fred D  
1198 Row Nelson E  
1202 Zook Abner D  
1208 Fouse Mrs Mary  
1220 Viggers Walter F  
1224 Beyler Rolla S  
**Drexel ave ends**  
1248 Button Roy E  
1252 Button Mrs Minnie E  
**Elmwood ave ends**  
1272 Nelson Albert O  
1278 Campbell Wm A

1292 Grubbs Mrs Gladys L  
1312 Zimmer Danl E  
1330 White James T  
**Clifton ave ends**  
**Linden ave ends**  
**Lexington ave ends**  
1456 Maxam Glenwood E  
1460 Hamm Lester J  
1468 McDonald Alfred A  
1474 Heideman John O  
**MtVernon ave ends**  
1477 Mack Gustav A  
1485 Huntsman Paul M  
**Murray ave ends**  
**Big Falls ave ends**  
1543 Boykin John H  
1556 Smiley John H  
**Collinwood ave ends**  
**Snowyer ave ends**  
**Pitkin ave intersects**  
**Dayton ends**  
**Woodward ave ends**  
1694 Adams Dr Paul R  
**Oakland ave ends**

### ROBERT

From 1188 Duane ave south to 7th ave (Southeast)

**East Side**  
367 Craig James A  
371 Bethel Bap Church  
377 Clark Ralph L  
381 Black Robt E  
385 Hubiak, Rev Afanay G  
" rear Russian O Club  
389 Walker James  
393 Russian O Church  
399 Vronick Frank  
" George Tony  
401 Church of God  
407 Clay Peter C  
419 Houchin Frank M  
421 Wycowanec Paul  
423 Towsley Mrs Emma  
425 Willson Richard W  
431 Averlett Geo W  
435 Smith John  
437 Wells Ephraim  
**West Side**  
350 Bell Vera I  
370 Wilson Abraham D  
374 Jones Henry  
360 Powers Ulvsses D  
384 Lambert Otis N  
386 Bledsoe Elisha  
390 Rogers Saml W  
396 Thatch Sylvester  
400 Sterner Mrs Irene  
402 Lewis Guy L  
412 Brown Homer W  
422 Gurnick Emil  
424 Walter Stonewall J  
426 Taylor Mrs Pauline R  
428 Roebuck Emmet B  
432 Melish Mrs Anna  
436 Jacobs John  
440 Chipner Peter  
446 Kirkland Thos B  
450 Evans Jack

### ROBIN

From 2453 7th S W east (Kenmore)

659 Onesko John

### ROBINDALE AVE

From 283 Canton road east (East)

**North Side**  
2535 Hilbish Geo A  
2551 McKee J Emerson  
**Ansel ave intersects**  
2591 Davison Maurice E  
2601 Drake Clarence H  
2605 Moulton Harvey G  
" Felix Wm E  
2611 Henry Fred C  
**South Side**  
2534 Stewart Edward B  
2540 Hilbish Geo H  
2546 Marsh Raymond G  
2558 Fuchs Frank N  
**Ansel ave intersects**

**B. F. FREDERICK & SON**  
86 EAST THORNTON STREET  
At New Viaduct

**COAL**

**MOTOR TRUCKING**  
Phone Franklin 0312

# THE SUPERIOR HEATING & PLUMBING CO.

46 NORTH CASE AVE. PHONE Franklin 9518

MORE THAN 50,000 THE AKRON SAVINGS & LOAN COMPANY SATISFIED CUSTOMERS 156-162 SOUTH MAIN, CORNER OF BOWERY

462 Robindale Ave

2586 Lassen Arthur  
2596 Kleinhenz Adam A  
2602 Woods Vincent B  
2612 Suthuff Fred C

**ROBINETT COURT**  
From 252 E Tallmadge ave south (North Akron)

**East Side**  
603 Clingempeel Lawrence S  
601 Zimmerman J David  
597 Botham Geo A  
591 Pracejus Herbert F  
**Luedella ct begins**  
583 DeFranco Goffredo  
579 Viele Mrs Anna  
575 Rohner W Edmund  
571 Arend Walter J  
567 Flick Mrs Ida E  
**West Side**  
600 Harper Phillip A  
596 Hochberg Lewis G  
592 Stuzza Tony  
588 Conti Stephen  
586 Knobloch Wm L  
582 Crann Patrick J  
576 Hughes Harry P  
572 Patterson Geo  
568 Vacant

**ROBINSON**  
From 22 S Arlington west (East)

871 Caine Herbert  
855 Vacant  
851 Messner A M & Sons  
" Kovacs John  
845 Calvin James  
843 Vacant

**ROBINWOOD**  
From Bellfield ave south, 1st west of Pfeiffer ave (East)  
240 Bond Cecil C

**ROCKAWAY**  
From 652 Lakemont ave south (Southwest)

**East Side**  
1459 Verbulecz Peter P  
1463 Pursell Ray R  
1467 Tryon Frank E  
1471 Nine Harland W  
1477 Boehme Carl C  
1485 Shannon Royal F  
1489 Himebaugh Jasper L  
1493 Jones Cleveland H  
1497 Wixon Wm  
**Clearview ave intersects**  
1515 Bates Edwin J  
1523 Thompson Walter W  
1527 Albaugh Edward S  
1529 Eagon Leslie W  
1541 Budai Mike  
1545 Mayer Chas E  
1549 Kovacs Stephen  
1553 Vacant

**New York ave ends**

**West Side**

1438 Vacant  
1446 Gordon David P  
1452 Dorner Wm  
1460 Smith John H  
1464 Hidy Logan L  
1468 Buchtel Karl B  
" Buchtel Harley J  
1472 Swann Henry A  
1476 Bender Melton H  
1480 Yost Oscar J

**Clearview ave intersects**  
1512 Lucco Philip  
1538 Brenner Harry D

**ROCKWELL COURT**  
From 97 Bittman east (West Hill)

**North Side**  
283 McCombs Chas  
281 Vost Mrs Jessie A  
279 Wirebaugh Danl L  
273 Carr John G  
271 Vacant  
269 Vacant

BURCH DIRECTORY CO'S

267 Vacant  
265 Vacant  
263 Miller Wm J  
259 Hartley Smith C  
255 Smith Leo M  
" LaBelle Mrs Artimease

249 Vacant

**South Side**  
282 Faulkner Wm C  
280 Vacant  
278 Hohenadel Wm M  
274 Shreffler Andrew A  
272 Allen Julia T  
264 Reed Mrs Nora S  
260 Peltz Theodore  
258 Booth Wm A  
" Allen Wm H  
254 Carlisle Ray E  
250 Hawley Arthur A  
240 Linnane Mrs Kathryn

**RODD**  
From opposite 975 Tressel ave south (Sherbondy Hill)  
1520 Address Frank A

**RODENBAUGH ROAD**  
(See Triplett blvd)

**ROGERS AVE**  
From 1179 Laird north (East Akron)

**East Side**  
103 Burnett John B  
107 Long David H  
111 Snyder Ira L  
115 Britton Leo R  
117 Riggins Claude H  
" Houck Jesse R  
119 Lytle Chas E  
123 Swan Mrs Helen V  
127 Tinley Clyde A  
131 Alandar B Blake  
135 Triche Junius A  
139 Vacant  
141 McFadden Homer S  
145 Powell Geo R  
149 Cain Chas L  
153 Vacant  
157 Beveridge Galen P  
161 Colton Leo A  
165 Dussault Gerald J  
169 Kough John B  
**West Side**  
104 Schwendeman Ambrose J  
108 Tozer Mrs Prudence F  
112 Schultz Edward H  
116 Spoerndle Eugene L  
**Fulton ends**  
118 Jenkins Wm H  
126 Clifford Danl T  
130 Snoberger Herman B  
132 Scianna Dominic  
134 McCreary Nathan  
" rear Rooming House  
142 Ray Theodore R  
146 Sanders W Floyd  
150 Buffington Rufus A  
152 Morgan Pinkey D  
156 Thomas Wm J

**ROME AVE**  
(See Baltimore ave)

**ROSALIND COURT**  
From 382 Gotham ct west (North Akron)

**North Side**  
47 Kannaski John  
51 Wheeler Wm M  
55 Thompson Mary  
59 Walton Mrs Josephine  
63 Holt Mrs Sarah  
67 Watkins Shafer  
71 Harris Isom  
75 Clark Offie  
**South Side**  
44 Hodoh Rufus  
48 McKoski Valentine  
52 Wleczorek Anthony  
56 Sellari Mrs Josephine  
60 Cox Hal  
64 Mikolajczyk Stanley

Roscoe Ave

66 Majorkiewicz Frank  
70 Hamric Everett O  
74 Sheelor Clarence  
78 Wenzel Clarence J

**ROSALIND TERRACE**  
(See Sharon)

**ROSAMOND AVE**  
From end of Bernice west (Southwest)

**North Side**  
771 Griffith Dewey O  
775 Harris Budd  
**East ave intersects**  
919 Snader Geo A  
**South Side**  
772 Jones Frederick  
774 Kauffman Harry M  
778 Lewis John E  
**East ave intersects**  
960 Vacant

**ROSCOE AVE**  
From Bittaker south, 3d east of Arlington (Southeast)

**East Side**  
605 Bondorovich Nick  
" Kugh Roy  
609 Suttle G Alex  
615 Humphrey Isaac  
623 Carr Okey E  
627 Hilliard Wrenn H  
631 Graham Shockley L  
635 Husarcik Andrew  
643 Stevens Henry H  
**Milton intersects**  
653 Thompson Theodore D  
663 Hunt James D  
667 Vacant  
669 Bell Ulyssess G jr  
681 Bell Ulysses G  
" rear Vacant  
683 Whetherholt Holly G  
685 Sayre Chas  
687 Gillespie Joseph  
697 Noga John  
701 Mika Mike  
**Delos intersects**  
723 Morgan Raymond  
735 Mika Stanley E  
739 Vacant  
751 Miller Ivy M  
**Joy ave intersects**  
767 Carr Able L  
771 Lee Dewey T  
775 Spreadburv Merton A  
785 Currey Lafayette

**West Side**  
604 Offutt Hays L  
606 Emerson Mrs N E  
" Elseg Alex  
608 Myers Leonard H  
614 Jordan Mrs M Pearl  
618 Emerson Wm T  
624 Durnak Thos  
628 Cable C Eugene  
632 Boggs Ira O  
636 Mathis Marshall O  
640 Robinson Edward D

**Milton intersects**  
656 Jacobs Eli  
660 Trimble John I  
664 Barrett John B  
668 Cummings Saml S  
676 Floerchinger Albert J  
682 Lamb Mrs Bessie L  
684 Denning Clarence U  
688 Pocetti Andrew  
692 Mitchell James F  
696 Shimko Paul  
700 Wise Frank L  
704 Marcinkoski Frank

**Delos intersects**  
740 Jones James A  
748 Vacant

**Joy ave intersects**  
795 Maple Emery

**W. D. TURNER**  
WALL PAPER COMPANY



**WALL PAPER, PAINT, LINO-LEUM, WINDOW SHADES**  
Akron and Barberton

# THEODORE ST. GERMAIN REALTY CO. "Our Customers get the Bargains"

308-311 Ohio Building. Phones Blackstone 9118, 9119 and 9110

Rose Blvd

AKRON 1931 CITY DIRECTORY

Roslyn Ave

463

## ROSE BLVD

From 968 W Market west and south to Delia av (West Hill)

- North Side**  
 40 Grimm Louis F  
**Metlin ave intersects**  
 62 Vacant  
 68 Harpster Milton E  
 76 Bailey Mrs Grace G  
 82 Deiss Albert  
 90 Ridge Wm F  
 96 Tobin Mrs Anna G  
 100 Sohn Chas E  
 108 Nichols Mrs Mary C  
 116 Vacant  
 120 Goldsmith Sol M  
 136 Johnston Joseph J  
 150 Freiberger-Louis D  
 180 Darling Clarence E  
**W Exchange Intersects**  
 210 Yeager Mrs Eliza D  
 " Naef Otto W  
 220 Butler Fred W  
 236 Fairbank Lewis G  
**Jefferson ave intersects**  
 276 Wise Wilbert G  
 308 Blower Dr James G  
**W Sunset View dr intersects**  
 326 Stahl Harry F  
 336 Hall Chas P  
 346 McMiller Wm W  
 " McMiller Const Co  
 356 Diefenbach Rev H B  
 406 Schneider Philip H  
 432 Russell James A  
**Albion ave begins**  
 450 Brewster Hayes D  
 460 Hart Arlie V  
**South Side**  
 11 Sackett Mrs Della A  
 15 Kittelberger John B  
**Everett ave begins**  
 29 Miller Elmer R  
 33 Votaw Harry E  
 37 Guth Adam J  
 41 Paige Mrs Ida M  
**Metlin ave intersects**  
 55 Zink E Clark  
 59 Sowers John  
 63 Vacant  
 67 Shaffer C A  
**Paige ave begins**  
 79 Jordan Anthony  
 85 Pringle Arthur K  
 87 Monath Henry  
 95 Guilford Arthur E  
**Dick ave begins**  
 105 Rosen David N  
 111 Fankbonner Oscar J  
**Augusta ave begins**  
 Will Christy Park  
**W Exchange Intersects**  
 216 Workman Elmer E  
 225 Smoyer Chas E  
**Jefferson ave intersects**  
 249 Smith Dr Jay D  
 259 Prentice Frank C  
 269 Gough Clyde V  
 279 Kindig Mark M  
 299 Fuchs Fred W  
 309 Jelm Dr C Emmet  
**W Sunset View dr intersects**  
 403 Glasgow Geo L  
 423 Strough Harold M  
 433 Monnig Dr John E  
 471 Central A Realty Co

## ROSEDALE AVE

From 1028 Flanders ave south to Stanwood ave (Kenmore)  
 2802 Shearer Clarence M  
 2816 Albright Christopher E  
**Sutherland ave intersects**  
 2842 Perry Alfred C  
 2846 Haycock Geo T

## ROSEDALE PLACE

From 190 S College west (Southeast)  
**North Side**  
 275 Seaman Lena  
 271 Hudson Clifford E  
 265 Kremer Franklin W

## 261 Mudurian Chas

- South Side**  
 274 Rittersbach David  
 270 Williams Thos J  
 266 Vacant  
 262 Bartley Robt W  
**ROSELAWN AVE**  
 From McGowan east, 1st north of E Exchange (Southeast)  
**North Side**  
 691 Matthews Harry  
 Byrd Marion  
 695 Cotterman Clyde D  
 699 Gibbs Mrs Mildred C  
 703 Wheeler Clarence T  
 707 Johnson Frank B  
 711 Boling Harry V  
 715 Garner James W  
 719 Shumate Wm E  
 725 Nelson Carl  
**Windsor intersects**  
 733 Beltzhoover Geo H  
 737 Vacant  
 741 Wright Chas N  
 745 Harter James H  
 751 Gainer Dee  
 755 Hughes John  
 759 Vlna Frank J  
 763 Stitzlein Harry J  
 767 Scott Ralph G  
 771 Darby Clyde O  
 775 Charlton Howard W  
 779 Wright Fred E  
 783 Yoak Sol E  
**Excelalor ave ends**  
 793 Rutherford Meredith W  
**South Side**  
 692 Doyle Owen W  
 696 Butler Chas  
 700 Boyd James H  
 704 Davis Mrs M Lena  
 706 LeMaster Frank  
 712 Sohaida Barney B  
 716 Alexander Mrs Jessie N  
 720 Weller Luther M  
 724 Mellinger Hershey  
**Windsor intersects**  
 734 Hanson Carl  
 738 Stevens Edward H  
 " Goudy Silas L  
 742 Beverly Wm H  
 746 Truby Everett E  
 752 Heidock Geo  
 756 Rose Wilbert F  
 760 Ball Wm W  
 " Andrews Jasper R  
 764 Johnson Leslie I  
 768 Romine James E  
 772 Shepler James  
 776 Campbell Grover C  
 780 Wolf Mrs Elizabeth E  
 784 Musleve Saml  
**Cleveland begins**  
 794 Smith James C  
 798 Stricklen John R  
 800 Fouchin Chas M  
 804 Vacant

**ROSELLE AVE**  
 From 1274 Manchester rd west (Southwest)

- North Side**  
 683 Lukosavich Joseph  
 687 Grubrough James E  
 691 Fasig Ross L  
 695 Reinert Albert C  
 701 Williams Harry H  
 703 LeeMasters Wm M  
 707 Fitzgerald Edward P  
 719 Stidham Andrew C  
**South Side**  
 684 Becker Henry J  
 " Globe Slicing M Co  
 688 Brooks M Frank  
 692 Wieland Gottlieb C  
 696 Shane J Willard  
 700 Killinger Howard E  
 704 Savage Ernest  
 708 Nehrenz Robt W  
 712 Friess Albert  
 716 McCormick Robt L  
 720 Bickett Lawrence G  
 728 Hofelt Clarence

## ROSEMARY ROAD

From S Arlington ext east, 1st south of Jenkins blvd (Southeast)

## ROSEMONT AVE

From Canton rd west (Ellet)  
 — Lantry J Howard

## ROSEMONT AVE

From N Hawkins ave east (West Hill)

## ROSEWOOD AVE

(East)  
 From 1805 S Main east (South Akron)

### North Side

- 21 Waschke Otto P  
 29 Tannison E Lee  
 33 Barnholth Rev Wm I  
 41 Beegle Chauncey E  
**Clairmont ave intersects**  
 55 Brosch Emil A  
 71 Lucchesi Joseph  
 81 Neilsen Mrs Hansine M  
 85 McLaughlin Francis M  
 89 Johnson John A  
**Dallas ave intersects**  
 103 Ritsko Frank E  
 107 King Patrick H  
 111 Lyle Donald  
 119 Bean Ralph O  
 127 Lynch Conley E  
**South Side**  
 22 Weitzel Arthur G  
 24 Hartmanft Harry C  
 30 Stinebring John P  
 34 Chudanov Wm  
 38 Pennington Wm L  
 42 Corless Wilbur L  
**Clairmont ave intersects**  
 54 Nutter B Floyd  
 58 Bennett David T  
 62 Lawrence Everett N  
 64 Richards Lee  
 74 McClure Ernest D  
 82 Porter Albert C  
 86 Rogers James M  
 90 Patterson Leroy  
**Dallas ave intersects**  
 108 Shroba Peter J  
 128 Petrask Paul

## ROSEWOOD AVE

(West)  
 From 1826 S Main west (South Akron)

## ROSLYN AVE

From Elmdale ave south, 1st west of Greenwood ave, intersecting Delia ave (West Hill)

### East Side

- 395 Murphy John N  
**W Sunset View dr intersects**  
 433 Wells Chas H  
 439 Wells Harry R  
 443 Wingert Ralph H  
 449 Mvers Ray C  
 453 Kling Louis J  
 461 VanFossen Clark H  
 465 Stein John F  
 471 Shackelford John F  
 477 Marks Benj H  
 481 Lovejoy Harry O jr  
 487 Adams Wm E  
**Thorndale dr intersects**  
 525 McKee Harold T  
 529 Miller Ralph E  
 535 Griffiths Fred H  
 539 Quinn Joseph W  
 545 Meier Chas E  
 549 Long Edward W  
 565 Drury Dr Roy F  
**Delia ave intersects**  
 605 Buehrle John A  
 615 McGuire Chas F jr  
 619 Rose Franklin P  
 631 Metzger Henry G  
 639 Johns R Wallace  
**Stadelman ave intersects**  
 669 Smith Geo F

PHONE  
 INVALID CAR SERVICE  
 BILLOW  
 FUNERAL DIRECTORS  
 PHONE  
 Blackstone 7171

**The FIRST-CITY TRUST & SAVINGS BANK** You Will Be Welcome In AKRON'S LARGEST BANK

# THE HERBERICH-HALL-HARTER CO.

## INSURE YOUR AUTOMOBILE WITH US

464

Roslyn Ave

BURCH DIRECTORY CO'S

Rubber

**WHOLESALE**  
**THE SHAEFFER-WEAVER CO. FRUITS and PRODUCE**

- 675 Robertson Geo A
- 681 Whitman John A
- 687 Underwood Aldrich B
- 693 Noel Frank A
- 697 Safreed Chas F
- Bye Intersects**
- 727 Porter Orland A
- 739 Rannels Jacob W
- 745 Howes Chas L
- 757 Varner Winfred W
- 763 Shriber G Neil
- Peckham Intersects**
- 795 Turner Lewis C
- 797 Godlove J Raymond
- 807 Niess John M
- 815 Heskett Harrison A
- Orrin Intersects**
- 841 Grosswiler Walter F
- 853 Hughes Thos M
- 865 Kerner Lester R
- 871 Sutton A Blair
- Copley rd Intersects**
- Unopened to n of Thurston**
- 1333 Thompson Chas E
- Courtland ave intersects**
- 1237 Vacant
- West Side**
- 386 Kerr Harry B
- 390 Werner Herman E
- 396 Kaufman John E
- 400 Hausch Albert J
- W Sunset View dr intersects**
- 428 Krantz Robt A
- 432 Davis E Harry
- 438 Oplinger Orris T
- 454 Zwisler Rev Hilary A
- 460 Walker Grover C
- 466 Burt Wm I
- 476 Miller Clinton R
- 480 Thomas Mark E
- 486 Klespies Frank
- 490 Flower John
- 496 Mitchell Clyde B
- Thorndale dr intersects**
- 516 Ley Mrs Anna F
- 526 DeLuca Geo A
- 530 Boehm Conrad
- 534 Barry Robt L
- 540 McGarry John H
- 544 Bartlett John S
- 550 Stankard James M
- 556 Peckham Jesse C
- 560 Siddall Carl B
- 566 Crooks Meade E
- Delia ave intersects**
- 606 McGuire Fred J
- 626 Jenkins Faye E
- 638 Winemiller Frederick D
- 646 Flynn James M
- Stadelman ave intersects**
- 658 McCamont Geo G
- 664 Satow Walter I
- 670 Fenwick Wm H
- 676 Wunderly Oscar C
- 680 Keslar Alva M
- Bye Intersects**
- 728 Schillinger John F
- 732 Whiting John V
- 738 Hartnell Chas H
- 742 Ormsby Robt E
- 748 Franzen Peter J
- 758 Tinkham Frank E
- 762 Grant Wm W
- 768 Freadling Philip P
- 772 Amstutz Elmer A
- Peckham Intersects**
- 794 Zahn Joseph A
- 800 Parker Misses
- 812 Pfueger Ernest F
- 822 Hunsicker Wm
- Orrin Intersects**
- 856 Krumroy Otis K
- 862 Swinehart Vern C
- 868 Salem Wm
- Copley rd intersects**
- Unopened to n of Thurston**
- 1276 Vacant

**ROSS DRIVE**  
 From 1448 W Market south to  
 W Exchange (West Hill)  
**East Side**  
 19 Robertson Isaac W

- 23 Sigel Carl W
- 29 Smith Benj F
- 33 Sutter Joseph F
- 39 Summers Verner L
- West Side**
- 24 Friess Albert J
- ROS WELL**
- From 74 McNaughton north to  
 Bank (Northeast)
- East Side**
- 121 Winans Frank W
- 123 Rooney Frank P
- 129 Raleigh Patrick H
- 133 Carlson Carl B
- 139 Edwards Frank E
- 141 Blackie Walter P
- 143 Turnbull James
- 145 Blackie Wm F
- " Irvin Homer D
- 153 Schenz Edward
- " Hathaway Mrs Vertia
- 157 Tekavec Mrs Frances
- 163 Landin Carl B
- 167 Powell Adrian J
- 169 Shaver H Irvin
- 173 Gaither Hunter F
- " Brice Fred
- 175 Vacant
- 181 Bradshaw Chas D
- 183 Bump Alva J
- 187 Taylor Hamilton G
- " Blankenship Geo D
- 191 Moore Sami L
- " Miles Edward D
- " Kent Harlan G
- 193 Acme No 34
- West Side**
- 124 Twigg David A
- 124 1/2 Stohquist Arnold
- 128 Wilson Harry
- 132 Vacant
- 130 Sherman Robt D
- 136 Johnson Chas A
- 144 Grable Mrs Fanny
- 146 Thomas James H
- " Mandley Lawrence
- 150 Vacant
- 154 Johnson Olaf
- 156 Johnson Leonard B
- 162 Nelson John
- 168 Vacant
- 170 Forsythe Chas L
- 174 Roos Wm A
- 176 Miller Calvin S
- 180 Fridley Warren C
- 180 1/2 Collins Chas
- " Graham Frank O
- " Reynolds Ira O
- " Pittinger Max M
- 188 Liston James W
- " rear Parrish Jack H
- 194 Taibl Steve
- " Six John P
- " rear Miller Wm T

- ROTHROCK**  
 From 1777 Manchester rd east  
 (Southwest)
- North Side**
  - 521 Sirk Louis
  - 519 Wingerter Fred J
  - 516 Novak Frank
  - 513 Price James M
  - 505 Phillips Danl
  - 503 Rennie Andrew A
  - 499 Meyers Mrs Flora
  - South Side**
  - 518 Price Ira C
  - 514 Vacant
  - 508 Knittle Mrs Verna M
  - 498 Yerkey Cov
  - 494 Imhoff Percy J
  - 494 1/2 Vacant
  - 496 Domokur Ignatz
  - 482 Burgess Chas A

**ROWE**  
 From 1180 Lovers Lane south  
 (Southeast)

- East Side**
- 895 Patterson Jesse A
- 899 Braun Tillman F

- 903 Mayer John
- 907 Benson David S
- 911 Harshbarger Harry D
- 915 Morris John
- 919 Marshall Chas H
- 923 Getzinger Joseph P
- 927 McCort Clement L
- 931 Renner Myron L
- 935 Pridgen Geo W
- West Side**
- 896 Woodward Albert J
- 900 Blodgett Wm G
- 904 Manning Leslie A
- 908 Yokum J Ralph
- 912 Korb Lairdon Q
- 916 Lowe Alvin S
- 920 Podmayorsky John
- 924 Jobling Wm H
- 928 Winegar C Elwood
- 932 Hurt Edward D
- 936 Conley Clarence H

**ROXBURY**  
 From 447 Darrow ave east  
 (Northeast)

- Vacant

**ROXBURY AVE**  
 (See Canton rd)

**ROYAL AVE**  
 From W Tallmadge ave north  
 to Palsades dr (West Hill)

- Eaton rd intersects**
- Mentor rd intersects**
- 525 Mealy John G

- ROYAL PLACE**  
 From 500 N Howard west to  
 Frederick ave (North Akron)
- North Side**
  - 35 Suncire Joseph
  - 39 Fulmer James M
  - 43 Reid Lester R
  - 45 Lundstrom Geo C
  - 47 Manchester Chas T
  - 49 Mawby Clark K
  - 51 Whaley Mrs Claudia E
  - South Side**
  - 22 Vanscoy Harvey B
  - 24 Stewart Fred B
  - 26 Dault Edmund J
  - 30 Kieffer Mrs Eda E
  - 34 Pontious Mrs Bertha H
  - 38 Brewer Wallace W
  - 42 Thomas Herbert
  - 44 Whitfield Frank B
  - 48 Joseph John D
  - 54 Fields Mrs Anna
  - 56 Vacant
  - 58 Smith Mrs Anna
  - 60 Angle Harry L

**RUBBER**  
 From 1213 S Main east to  
 Swetzer ave (South Akron)

- North Side**
- 3 Vacant
- 9 Mayfield John I
- 11 Brill Mrs Sarah M
- 19 Owen Fred R
- 25 Fetters Mrs Alma
- " Fogle Geo W
- 29 Roop Albert C
- 33 Vicars Fraley C
- High Intersects**
- 9 Bennett Harben C
- 53 Still James B
- 59 Zimbarde Angelo
- Getz Intersects**
- 99 Miller Danl F
- 103 Plotter Edward W
- 105 Hennessey Albert L
- 107 Vacant
- 109 Blasitz Mrs Mary
- 115 Ross Peter
- South Side**
- 10 Vacant
- 16 Jackson Edward
- " McGrady Noah
- " rear Kinlaw Saml
- 18 Fort Mrs Mamie
- 20 Harmon Robt T

# THE CENTRAL HARDWARE & FACTORY SUPPLY CO.

200-202 S. Main St.

KELVINATOR Iceless Refrigeration

Rubber

AKRON 1931 CITY DIRECTORY

Ruth Ave

465

22 Bullock Albert  
26 Dilworth Mrs Emma  
30 Long Thos J  
34 Ludwig Albert K  
36 Grable Ernest R  
S High intersects  
50 McGowan Ira W T  
52 Dixon Edward A  
52½ Smith Mrs Cora  
54 DeBerry Chester C  
58 Hummel John D  
64 George Angelo  
66 Christoff Louis  
66½ Vacant  
68 Wuchich Paul  
Getz intersects  
90 Boyer James G  
94 Eaves Fred D  
96 House Thos  
100 Pickett Howard  
102 Long Enlies

**RUBY AVE**  
(See Mentor road)

**RUCKEL ROAD**

From south of 1507 Hampton rd north (Goodyear Heights)

East Side  
163 Evans Albert E  
167 Olesker Max  
Hampton rd intersects  
Preston ave intersects  
Malasia rd intersects  
Goodyear Blvd intersects  
295 Wharton Thos J  
301 Shine Benj  
307 Gilleland Joseph E  
313 Moore Walter F  
317 Reep E Reed  
323 Carey Bruce J  
339 Bosche Fred A  
343 Haddock Leander G  
349 Fulton Rev J Campbell  
365 Heberling Cecil R  
369 Beck John M  
375 Scott Howard R  
379 Schroeder Benj G  
West Side  
Hampton rd intersects  
Preston ave intersects  
Malasia rd intersects  
264 Young Walter T  
274 McMillan Hugh  
Goodyear Blvd intersects  
316 Morton Geo D  
Bingham path ends  
338 Queen Herman B  
342 Clawson Howard M  
348 Dorman Harry E  
352 Gibson Wm J  
356 Husk Herbert L  
360 Eyre Wm E  
362 Drown Lawson C  
368 Affolter Chas  
372 Aenis Vernon E  
380 Smith John G  
384 Riddle Hollie L

**RUGBY PLACE**

From 91 N Maple east (West Hill)

169 Troghio Barney V  
163 Dalgenio Louis

**RUHLIN COURT**

From 278 Brown west (South-east)

336 Vacant  
334 Anthon Edmund H  
332 Vacant  
330 Vacant

**RUSSELL AVE**

From 882 S Main west to Boulevard (South Akron)

North Side  
11 Williams Clifford W  
Rogers James H  
15 Ley Geo  
Coburn intersects  
33 Beckman Leo J

37 Thomas W Arthur  
41 Goode Willie K  
43 Gorman Raymond L  
45 Grampp Mrs Lena  
May ends  
71 Hoy Thos H  
75 King Peter J  
Yale intersects  
103 Maranville H Frank  
105 Gannon Alva S  
109 Sommerfeldt Fred A  
115 Koerber Mrs Sarah J

Harvard ends  
129 Fulton Dr W Everet  
133 Glassner Mrs Caroline  
135 Darlington Earl G  
139 Luman Simon  
143 Peffer Solomon H  
147 Brubaker Otto  
115 Austgen John C  
155 Stover Henry A

Amherst ends  
163 Brubaker Willis F  
167 Mabe Lloyd P  
171 Christman Oswald  
175 Corbett Albert G  
179 Bebee, Mrs Ruth  
183 Etling Orrin C  
189 Hallauer Alfred  
Kuhn J Elizabeth  
193 Dorn Geo

Princeton intersects  
207 Harrop Jasper E  
211 Ulrich Louis  
213 Forry Frances A  
215 Kilpstein Louis  
219 Humphrey Wm J  
223 Lewis Thos R  
227 Hutchison Arthur C

Oberlin ends  
235 Milburn Mrs Bessie B  
237 Ryan Wm E  
243 Roop Frank L  
247 Hill Chas H  
251 Vacant  
255 Coon Walter A  
257 DeJulis Dominic  
261 Smith Willard H  
265 Burgess Leo R

Rhodes ave ends  
275 Hale Arthur B  
277 Hofacker John H  
283 Wilhelm Michael  
285 Cervenka Anthony  
Ellis Audren E  
291 Welmer John  
295 Dougherty Denville  
297 Mahoney Wm L  
301 Miller Edward

Kenyon intersects  
311 Hinson Geo W  
315 Batley Robt M  
319 Bowling Nicholas L  
325 Barnes Arnold W  
333 Meyer Ernest  
345 Vacant

South Side

12 Aggue Amos  
Coburn intersects  
26 Roeger Mrs Theresa  
30 Fisher John T  
34 Ferris Thos  
36 Elmer Mrs Margaret  
36½ Lowers James W  
Wehnes John W  
42 Laux Anna S  
White Russell  
44 Brown Mrs Catherine  
48 Fickes Saml H

San Carlos et begins  
52 Kleiber Mrs Grace  
58 Vaughan John B  
rear Vacant  
62 Nuss Andrew W  
66 Ruch Lorenzo D  
70 Buetsch Mrs Sarah J  
76 Reninger Houston S  
Turner Howard E  
80 Manes Mrs Virginia F  
84 Jordan Clement N  
88 Dominiski Leon E  
94 Bostick James M  
rear Beltz Ray E

98 Ritchie J Henry  
102 Thomas Paul H  
104 Leby Mrs A Pearl  
106 Weber Flat  
Ream Homer A  
110 Ryan Thos J  
112 Hollinger Dwight L  
116 Emrick Scott G  
124 Smith Mrs Lotta E  
130 Hurst James A  
136 Fowler Ray E  
rear Davidson W W

140 Zepnak Leo R  
English Clyde  
Yutzy Robt M  
144 Ahern Edward A  
150 Howiler John R  
154 Hoehn Andrew H  
Raymond et begins  
160 Wolfe Virgil  
Calvert James G  
164 Herrington Leo F  
168 Moore Wm H  
172 Cooney Frank

Hartz et begins  
178 Hartz Jacob  
186 Moreland Edward H  
186½ Meekins Wm C  
190 Manthey Paul C  
190½ Swartz Hamilton G  
196 Lashley Weber H  
200 Worden Henry R

Princeton intersects  
208 Climes John W  
212 Garman Walter J  
214 Bradley Edward A  
218 Riggle Wm S  
222 Shaw Geo L  
226 Zurschmit Lewis H  
228 Nisson Mrs. Ora E  
232 McClellan Ralph M  
McCurdy Philip G

234 rear Matz John E  
236 Orr Arly  
238 rear McClellan Louie G  
240 Santee Mrs Mary E  
Zachary A Herbort  
rear Butler Chas A

244 Hig John  
244½ Cal Bert W  
250 McClosky James  
254 Stresniak Stephen  
258 Nolan Mrs Mary O  
262 Stemple Roy J  
268 Lawrence Manuel M  
268½ West Roy W  
272 Carlson John D  
276 Vandyke Wilbur L  
280 Bergstrom Carl E  
282 Lynch Thos A  
284 Kouri Geo R  
288 Barnes Joshua F

294 Elmert Mrs Elizabeth  
298 Gabelman Jacob J  
300 Gruber Joseph  
302 Emerick Arthur E  
308 Cutright Herbert E

Kenyon intersects  
312 Well G Lloyd  
316 Kelly Mrs Catherine M  
320 Carson Frank T  
324 Hurdle Nat F  
328 Todd Orville V  
330 Benson Geo E

**RUTH AVE**

From 640 Dorothy ave south to Wooster ave (Southwest)

East Side  
877 Klingheber Konrad  
781 Sciarra Antonio  
787 Botz Frank J  
789 Duda Peter  
793 Corfield Richard  
797 Reul Sol J  
797½ Safelstein Reuben  
801 Klein Mrs Anna H  
805 Bodoli Stephen  
811 Marks Jacob  
817 Jackson Ethelbert E  
819 Olivo Antonio  
821 Peters Frank E  
823 Coorsh Mrs Ida

PHONE  
HEmlock  
3126

Special  
Bakers  
of  
Wedding  
Cakes  
and  
Fancy  
Baked  
Goods

C  
I  
T  
Y  
B  
A  
K  
I  
N  
G

C  
O

PHONE  
HEmlock  
3126

# ICE Order from THE CITY ICE & COAL CO.

PURE ICE, DUSTLESS COAL. Phone Blackstone 7134

466

Ruth Ave

BURCH DIRECTORY CO'S.

Salem Ave

**SAVINGS THE PERMANENT SAVINGS & LOAN CO. LOANS**  
 55 EAST MILL STREET  
 5% INTEREST ON DEPOSITS

- 827 Plum Mark E
- 833 Fritch Clarence B
- 835 Boblowsky Geo
- 837 Meagher Mrs Margaret A
- 843 Paul Wilbur J
- 851 Klopff Jacob R
- West Side**
- 778 Rizinikove Abraham
- 782 Garlitz Earl F
- 786 Brewer Abraham F
- 790 Boekley Fred F
- 794 Blaschke Adolph W
- 798 Tapper Saml
- 802 Schroeder Edward jr
- 806 Northrope Pearl L
- 808 Sigler Wm D
- 812 Simmons James L
- 816 Bozzelli Leonard
- 826 Ogonowski Mayan
- 830 Savage Joseph
- 834 Lecky John
- 838 Corfield Wm
- 840 Kephart Kenneth K
- 844 Doernbrack Rudolph F

**SAGE AVE**  
 From 162 Crescent drive southwest (Firestone Park)

- North Side**
- 115 Amer Louis H jr
- 111 West Luther H
- South Side**
- 128 Bailey Mrs Anna C
- 124 Morris Chas W
- " Schellin Frank H
- " Vacant
- 120 Lancaster Wm M
- 116 Taber Wm A
- 108 Ness John

**SICLAIR**  
 From 276 Wooster ave south to W Bowery (Southwest)

- East Side**
- 727 McGarry John W
- 731 Sherbondy G Thos
- 735 Welsh Wm P
- 739 1st Evangelical Church
- 745 Cannon Francis P
- 749 Arney Porter C
- 751 Ayoub Nick
- 753 Atalla Nick
- 757 Vacant
- 761 Cardinal Paul

**Fink ends**

- 767 McLain Elisha A
- 777 Foust Saml F

**Poplar Intersects**

- 785 Vacant
- 787 Phillips Forrest A
- 789 Gray John T
- 791 Orcutt Harry E
- 795 Braunnhoffer Mrs Anna
- 799 Blizzard Louis E
- 803 Walton Harry F
- 805 Kennedy Luther E
- " Butts Mrs Martha E
- 809 Schisler Victor
- " Alexander Earl
- " Johnson Glenna
- " Kosko John
- 813 Horvath John
- " Smeltzer Mike
- 817 Rager Anthony
- " Portis John W
- 821 Swartz David

**Berry ave intersects**

- Howe School
- W Bartses intersects**
- 869 Haley Geo
- 873 Spinelli Tony
- 875 White Wm M
- 881 Mace Freer R
- 885 Klein Lawrence A
- 891 Faddle Abraham
- 891 1/2 Keaton Mertie J
- " Hoover Mrs Jane
- 893 Vacant

**West Side**

- 734 Hurr Chas
- 740 Cassler Clement
- 742 Wilson Mrs Nellie A
- 746 Richardson Mrs Lena

**Freda et begins**

- 750 David Elias
- 752 Ebling Mrs Elizabeth
- 754 Depalo Guy
- 758 Wagner John H
- 762 Ackerman Mrs Elizabeth
- 766 Logan Morton V
- " rear Reinhold Frank G
- 770 Reinhold Fred F
- 774 Hawkins T Wm
- 778 Linehan Mrs Jessie L

**Poplar Intersects**

- 788 Berka Joseph
- " Horvath Paul
- 792 Proctor Chas D
- 794 Fellenbaum Mrs M E
- 798 Hayes E Bernard
- 800 Myers Gilbert
- 806 Hilton Mrs Anna
- 808 Vacant
- 812 Bowers Mrs C E
- 818 Caldwell Robt L
- " Hogan Moses F
- 822 Nahm Mrs Minnie
- 824 Hayes Ralph R
- " Wilson Jesse

**Berry ave intersects**

- 834 Jackson Mrs E J
- 840 Spinelli Domenic
- 842 Sagadencky Elca T
- 846 Varga Alex
- 850 Mossari Vincent F
- 854 Drope Mrs Jane E
- 854 1/2 Headley Chas M
- 860 Sobitz Wesley

**W Bartses intersects**

- 870 Fields Geo
- 872 Strong Earl E
- 878 Thomas Geo W
- " Jackson John

**878 1/2 Rebman Clyde C**

- 880 Yost Jacob C
- 888 Flowers Mrs Catherine
- 888 1/2 Vacant
- 892 DePalo Vito
- 894 Jones Wm T
- 894 1/2 Porter John W
- 896 Gebnar Mrs Frances
- 900 Kuhn Enos A
- 902 Heflin Mrs Nellie
- 908 DePalo Vito

**SLEGER AVE**  
 From 1709 Malasia rd north (Goodyear Heights)

**East Side**

- 267 Jacques Mrs Iva
- 271 McCauley Arthur J
- 277 Mellotte Geo H
- 287 Alspach Lorán E
- 291 Gordon David C
- 297 Morgan David A
- 301 Rollins Ulric
- Pilgrim intersects**
- 323 Schultz Paul E
- 329 Browne Wm A
- 335 Bodley Walter S
- 339 Conley Roy V
- 365 Boggs Wm R
- 381 Striver Lloyd A

**Newton intersects**

- 389 Sherrill Willie C
- 395 Wilson Donally S
- 399 Gombert Fred
- 405 Gordon Arthur P
- 409 Stonerook Harry R
- 413 Clifford Louis M
- 419 Tompsett Harold B
- 423 Criss Everett R
- 429 Mercer Lawrence E
- 433 Groves Lyman M

**Honddle ave intersects**

- 453 Walsh Robt
- 459 Moye Wvatt G
- 465 Findley Elza B
- 471 Vacant
- 475 Moats Murrence M
- 479 Ehrhardt Albert W
- 485 Welt Chas M
- 491 Spangler Wert D
- Ottawa ave intersects**
- 517 Morehead Wm
- 521 Kummer Wm F

- 527 Francis Andrew E
- 531 Read Beryl H
- 537 Botts John S
- 541 Edwardson Harry C
- 547 Brewer Fred E
- 551 Heisel Ray A
- 557 Timms Ezra D
- 561 Frank Mrs Lucille
- 567 Baker Maloy L

**Tonawanda ave intersects**

- 601 Canon Henry L
- 605 Ward John S
- 611 Edwards Ralph W

**West Side**

- 268 Williams Albert
- 272 Ferguson Kenneth E
- 278 Sattler John M
- 288 Pharris W Stanton
- 298 Hinkley Earl
- 308 Putnam A Edward

**Pilgrim intersects**

- 330 McLintock Bruce J
- 342 Cummings Laurence E
- 350 Tatton Danl
- 356 Miller Irvin A
- 360 Theakston Robt C
- 370 Norton Harry A
- 382 Keen Kellis C

**Newton intersects**

- 400 Coleman Robt E
- 402 Johnson Ray M
- 410 Caudill Wm A
- 414 Wolf Mrs Rose B
- 420 Hoak Spencer S
- 424 Rodgers John R
- 430 Riley Thos R
- 434 Wright Geo W
- 440 Stein Geo I

**Honddle ave intersects**

- 460 Vogel Clarence L
- 466 Holbrook Wm C
- 472 Capps Geo C
- 476 Hutchinson John W
- 480 Hibner Edwin L
- 486 Stranahan Mrs Naomi B
- 490 Archer Denver E

**Ottawa ave intersects**

- 512 Older Arless L
- " Cox Mrs Agnes
- 524 Bonsall Dorsev W
- 528 Stalnaker Delbert A
- 532 Rike Geo R
- 538 Dedinsky Edward D
- 544 Sanders Harry E
- 548 Pritchard Herman H
- 552 Sarlson Morris L
- 558 Humston Price
- 564 Yohn Cloyd A
- 568 Rauber Walter E
- 572 Sheets Clarence

**Tonawanda ave intersects**

- 612 Auler Henry J

**STMICHAEL'S AVE**  
 From Copley road south, 1st west of Yukon ave (Perkins Hill)

- Nagy Joseph M
- Graf Ernest
- Salchak Peter
- Liska Mrs Anna
- Vacant
- Durst Julius H
- Stoner ends**
- Iobso Stephen
- Good John G
- Friscic Andrew

**Thurston ends**

- Szalag Ladislaw
- Vargo Stephen
- Beszemer Wm D
- Bezicka Joseph
- Graf Elmer A
- Vacant

**SALEM AVE**  
 From west of Seiberling east 1st north of Triplett blvd (East Akron Terrace)

- North Side**
- Seiberling intersects**
- 1545 Pahl John C
- " rear Thomson Harold H

# THE AKRON MORRIS PLAN BANK

## A STATE BANK

Loans on Character or Collateral  
at Banking Rates with "Pay-  
Day" Repayment Features

Salem Ave

AKRON 1931 CITY DIRECTORY

Santee Ave

467

1549 Brendle Christ M  
1557 Hefling Allen S  
1559 Shoop John A  
**Essex intersects**  
1609 Heckathorn Merrill C  
1613 Skeens Carvera R  
1619 Kastner Delphus P  
1623 Noss Robt A  
1627 Martin Homer B

**South Side**  
1482 Felster Jesse O  
1492 Ellison Edgar R  
1496 Booker Geo C  
1500 Norton Hobart M  
1504 Norton Geo H

**Selberling intersects**  
1550 Nutter Denzil A  
1554 Dourm Grover C  
1558 Nervo John B  
1562 Franks John R  
1574 Schiffbauer Chas  
1578 Fuller Zenas N

### SALIDA

From 223 Allies west (North-east)

**North Side**  
783 Harper Mrs Sarah E  
779 Vacant  
775 Bush Paul P  
771 Trachsel Mrs Dona  
767 Vacant  
763 Cutlip Clarence C  
" Newton Philip H  
761 Ryan John R  
757 McFann Mrs Elma E  
755 Vacant

**South Side**  
**Denver ends**  
558 Tricaso Simon  
562 Kemp John C

### SALOME AVE

(East)

From 967 N Howard east (North Akron)

**North Side**  
15 Watkins Francis M  
**Chalker intersects**  
**N Main intersects**  
127 Smith Geo D  
**South Side**  
**Chalker intersects**  
44 Holland John W

### SALOME AVE

(West)

From 966 N Howard west (North Akron)

**North Side**  
15 Terry Robt S  
19 Langsdon Mrs Laura M  
27 Grady Edward F  
31 Woodford Frank J  
33 Hagaman L Ray  
**Wall intersects**  
41 Ladd D Kenneth  
45 Myers James F  
49 Pittinger Frank X  
53 Bucher Frank J  
57 Foltz Earl G  
**Aberdeen intersects**  
71 Blair Mrs Jude  
75 Saviolis John  
77 Vacant

**South Side**  
12 Bailey Ernest E  
14 Ernsberger Wilmer D  
18 Delpozzo Nick  
22 Bryant Walter W  
24 Possehl Fred G  
28 Hickerson Harry W  
34 Wyant D Burrill  
**Wall intersects**  
42 Tiernan Elno J  
46 Calvert Mrs May G  
48 Stirewalt Wm L  
52 McDonald Chas W  
56 Roepke Clarence A  
60 McLaren James E  
**Aberdeen intersects**  
72 Evans Cyrus O  
74 Evans John W

76 Clinton Wm H  
88 Murvine Danl G  
90 Hackett Eugene F  
94 Dickinson Harold F  
**Carlisle intersects**  
102 Taylor Leroy

### SAMS COURT

From 470 Livingston- west (Southwest)

**North Side**  
303 Budiani James  
305 Nucciovone Dominick  
307 Vacant  
309 Holot Geo  
313 Claeys Achiel  
315 Sharp Alex Y  
**South Side**  
302 Mazzocco Nick  
304 Christopher Frank  
308 Volpe Gaetano  
310 Leggo Gourdie  
312 Tersigni Joseph  
316 Vacant  
318 Williams Fred J

### SAMUEL AVE

From 1359 Leeser ave north (Kenmore)

2267 Chapman Duff  
2261 Brackle Bert A  
2250 Rolland Walter S  
2242 Wolfe Chas E  
2226 Lee Walter F

### SAN CARLOS COURT

From 48 Russell ave south to W South (South Akron)

896 Vacant  
898 Sullivan Wm M  
900 Greenlese Fred W  
902 Taylor Barney M  
904 Vacant  
906 Hichel Russell R  
908 Johns Mrs Nora N  
910 Curtice Geo L

### SAN DIEGO COURT

From 739 Allyn east (South-east)

**North Side**  
397 Pfeiffer Harold A  
399 Stokes Thos C  
403 Howd Dwayne W  
" Smith Dale  
405 DeShane Joseph W  
407 Huhn Mrs Rose  
**South Side**  
408 Eller Henry

### SAN JUAN

From 210 East Park blvd west (Northeast)

— Vacant

### SAND RUN ROAD

From W Market north, 1st west of Meadowcroft dr (Fair-lawn)

**Brewick dr begins**  
— Wood Athel W  
— DeLapa Dominic  
**Goble rd begins**  
**Wiltshire ave ends**  
**Ganyard rd begins**  
— Motz G Ben  
— Witter Thos H  
— Mercer Dr James R  
**Whenton rd ends**  
— Vacant  
— Timms Willis W

### SANFORD AVE

From opposite 1224 Arnold ave north to Hazel (Northeast)

**East Side**  
565 Robinson Ivan A  
569 Mittelstaedt Otto A  
575 Starkey Darcie H  
579 Viands Edward F  
583 Hutchinson Paul R  
587 Moehr Philip A  
591 Bean Mrs Inez E

595 Zinkeler Albert E  
599 Seeley Kenneth R  
603 Tipton Ralph E  
" Lasher Ray J  
613 Woodford Darwin R  
617 Mitri John  
623 Stenel Andrew M  
627 Heinbuch Henry H

### Brandon ave intersects

637 Barrett Geo  
641 Hope Paul R  
645 Harris Walter  
651 Vacant  
657 Martin Chas E  
661 Eckhard Julius R  
665 Ansel Allen D  
677 Lancaster Joseph W  
681 Melson Jay M  
685 Vacant

### Grandview ave intersects

695 Reed Claude B  
701 Jean Willie N  
703 Sims Wm R  
711 Witherow Frank C  
715 Dennison Earl F  
721 Mugrave Patrick

### West Side

580 Vacant  
584 Croley Ulie C  
588 Lovell Leslie L  
592 Wolfe John C  
596 Wilson Sherdon O  
600 Marsh Frank J  
608 Ripberger Lawrence C  
614 Vacant  
618 McCardell Fred P  
624 Bliss Lotus C

### Brandon ave intersects

636 Neddo Elza M  
644 O'Neal Walter J  
650 Olson Saml  
654 Perkins Chas W  
658 Scofield James H  
662 Ferguson Wm R  
670 McCormick Hadley  
674 Poe Wm A  
678 Conner John W  
686 Miller Colquitt C

### Grandview ave intersects

696 Beatty John P  
700 Vacant  
704 Wanzie Frank  
708 Bolvin Paul J  
712 Grantham Danl J  
716 Kempel Chas J  
720 Wilson J Rodney  
726 Smith Henry B

### SANTEE AVE

From 739 S Arlington east (Southeast)

**North Side**  
1109 Brown Wm  
1113 DeLong Mrs Eunice E  
1121 Davies Mrs Cora L  
1125 Quinn Wm E  
1129 Cowie Wade E  
1133 Somerville Alfred J  
1137 Miller Garfield L

### Chittenden intersects

1159 White Delmer J  
1165 Helwig Mrs Josephine C

### South Side

1106 Williams Geo W  
1110 Thorn Earl C  
1114 Pursley Thos L  
1118 Bolin Mrs Olive N  
1122 Hurst Rev Homer M  
1126 Davis Wm C  
1130 Wright Robt D  
" Dagley Geo W  
1134 Treadway Mrs J J  
1142 Whited Ashel  
1146 Knabel Louis H

### Chittenden intersects

1156 McSwain Hershel  
1160 Magness Mrs J B  
1164 Thorn Geo E  
1168 Thorn Enoch R

**SUNSET VIEW SUBDIVISION**  
 THE LAST HIGH LAND IN AKRON  
 SLOPING TO NORTH, SOUTH AND WEST  
**THE CENTRAL ASSOCIATED REALTY CO.**  
 403-404 OHIO BUILDING

# THE DAUNTLESS PLUMBING & ELECTRIC CO.

18-22 E. State St. PHONE FRANKLIN 8109

ESTIMATES ON PLUMBING, HEATING OR WIRING

468 Sarah Ave BURCH DIRECTORY CO'S Savon Ave

**SARAH AVE**  
From 147 Elinor ave east (Northeast)

- North Side**  
1415 Parsons Shirley  
1419 Archer Sherman  
1423 Rose Cyrus E  
1427 Root John  
" Root Herman A  
1431 Comedy Dominic  
1435 Harmon John I  
1439 Reynolds Archie D
- South Side**  
1406 Vacant  
1410 Metz Elza C  
1414 Thomas Harry  
1420 Boso Chas M  
1424 Law Edmund A  
1428 Carbone Michael P  
1432 Mingarella Pasquale  
1436 Feola John  
1440 Morgan Wm J

**SARAH AVE**  
From Independence ave north and south, 1st east of Home ave (North Akron)

- Still Thos W  
**Independence ave intersects**  
**Liberty ave intersects**  
— Turk Thos N

**SARCEE AVE**  
From E North ext north, 1st east of Caddo ave (Northeast)

- East Side**  
773 Falconbery Shirley W  
777 Gregory James L  
783 Jackson Lloyd W  
789 Anderson Adam  
801 Vacant
- Yuma ave intersects**  
813 Markowitz Mrs Carmina  
817 Calvert James R  
881 Graham Saml
- West Side**  
774 Minch Vernon A  
840 Braun Joseph H  
844 Falconbery Ivan H  
848 Ratliff Carl A  
804 Phillips Wm H
- Yuma ave intersects**  
807 Henry Thos N  
820 Ello Joseph  
872 Brenner Wm R  
882 Vacant

**SAVOY**  
From 49 Darrow ave east, 1st north of Coolidge ave (Eastwood Heights)

- North Side**  
86 1/2 Oxford Okie O  
85 1/2 Bennett Mrs Mattie  
85 Browning Romie E  
84 1/2 Meyers John F  
84 Fabre Manuel F  
83 1/2 Brenner Frank  
83 Elliott Roy E  
82 1/2 Henderson Luther J  
82 Fox Jordan E  
81 Gee Lyle E  
80 Pate Marion A  
79 DePoe Hayes B  
78 Putnam Ray  
77 1/2 Miller Chas E  
77 Whitehair Pearle J  
76 Coburn Jack R  
74 Riggs Harry W  
73 Gates Edward  
72 Quick Milton R  
71 Sweeney Geo H
- Alabo begins**  
**South Side**  
50 Starkey Homer I  
51 Vacant  
51 1/2 Resh Harvey L  
52 Bittinger Olan N  
52 1/2 Riggs Mrs Alice N  
53 Claar Earl I  
54 Kiefer Carl F  
54 1/2 Simonton Henry B  
55 Whitehair Chas W

- 55 1/2 Fabry Edmund V  
56 Bristol John R  
56 1/2 Snider Wm H  
57 Gomoll Otto H  
58 Smith John A  
60 Vacant  
61 Smith Pearl R  
62 Johnson Beuford J  
64 Gates Fred  
65 Barr Saml S

**SAWYER AVE**  
From 347 E Cuya Falls ave north to Riverside dr (North Akron)

- East Side**  
963 Hughes Theodore P  
967 Souders Emery  
971 Goodlet Carl  
975 Vacant  
979 Clark David W  
981 Badilli Joseph A  
987 George Robt M  
991 Richards Melville R  
989 Chesley Chas C  
999 Crafts Ross A  
1003 Jones Almon C  
1011 Agner Francis M  
1017 Gifford Horace C  
1019 Shepherd Geo E  
1023 Stephens Chas F  
1027 Fox Arthur T  
1031 Vacant  
1035 Gifford Walter M  
1039 Brown Harry C  
1043 Housley Ralph M  
1051 Woolweaver James L  
1055 Shively Harmon N  
1059 Vacant  
1063 Moss Wm J  
1067 Hansen John J  
1071 Cardarelli Nick A

- Yuma ave intersects**  
1095 Giangrave Ralph  
1099 Carano Antonio  
1103 Hackett James H  
1107 Ross James  
1111 Patrick Andrew M  
1119 Ritz Henry  
1123 Hepburn James M  
1135 Baltzer Edwin A  
1139 Vacant  
1143 Baltzer Cecil N  
1147 Page Arthur J  
1155 Dulaney Harley W  
1159 Bonomo Saml  
1161 Freeman Edward R  
1165 Snyder Leah S  
1169 Julian Frank  
1175 Reed Wm B  
1179 Hine Lucius  
1181 Vacant  
1185 Hoff Mrs Elizabeth  
1189 Houston King W  
1203 Decker Clyde E  
1207 Vacant  
1211 Harvaitt Fred T  
1213 Arnold Wm N  
1217 Best Claude E  
1227 Imhoff Fred J  
1231 Vacant  
1235 Shanaberger Chas W  
1239 Durey Llovd L  
1243 Williams Edward  
1247 Vacant  
1251 Evan Louis A  
1255 Creed J Alvin  
1263 Greathouse Wm H  
1267 Esposito Vito  
1275 Vacant  
1287 King James B  
1291 Merlitti Patsy
- West Side**  
930 Sferra Frank  
942 Henry W Lee  
960 McGinness Edward C  
964 Beaty Leslie  
970 Deicello Dominic  
974 Downing Chas R  
978 Kaufman Chas W  
980 Kaufman John J  
984 Stroup Clifford N  
990 Presley Columbus A

- 994 Roth Fred A  
998 Henry Clarence L  
1002 Wetmore Arthur P  
1006 Minchin Thos J  
1010 Lee James  
1014 Capanna Edo  
1018 Holderieth Carl A  
1024 Cook Mrs Margaret A  
1026 Null Clyde V  
1030 Victor Albert M  
1034 Miller Sylvester  
1044 Ciraco Frank  
1048 Riley Paul H  
1050 Herdman Frank L  
1054 Anderson Roy E  
1058 Gilmore Marshall N  
1062 Zuska Mike  
" Ropkowski John  
1066 Mernagh Harry
- Yuma ave intersects**  
1102 Vacant  
1106 Beora Fred S  
1110 Ellinwood Harold D  
1114 Wolf Walter M  
1118 Boots Ralph J  
1122 Ricchinti Joe  
1126 Eisenhart Mearle E  
1130 Jennings Mrs Violet M  
1134 Ross Stephen N  
1138 Gifford Frank A  
1146 Smith Martin  
1154 Burchett Mrs Artie A  
1158 Whitlatch Wm H  
1162 Romito Frank  
" Romito Bros  
1170 Sponsler Mrs Olive A  
1194 Llewellyn Mrs Alice L  
1208 Roberts Vernon E  
1214 Vacant  
1222 Elton Morgan  
1226 Morgan Mrs Grace M  
1230 Vacant  
1234 Hughes Chas E  
1238 Freudemann Chris W  
1262 Wilkinson Leland M  
1264 Sigenthaler Edward A  
1270 Buswell Henry W  
1278 Emigh Ray E  
1282 Scott Thos M

**SAWYER AVE**  
From 603 Stevenson ave east (Ellet)

- High Grove blvd intersects**  
— Hopkins Mrs Mary L  
**Alpha ave intersects**  
— Hutton Madison A  
— Vacant  
709 Vaughan Sherman A  
710 Taylor Harry H  
**Dennison ave intersects**

**SAXON AVE**  
From Lakewood blvd west to East ave. (Southwest)

- North Side**  
**9th S W intersects**  
783 Tryon Glenn S  
787 Binder Stephen  
791 Schoen Alfred  
805 Hilscher Erich  
813 Brandt Jesse B  
819 Hill Fred E  
835 Macbriar Wm C  
839 Anderson Adolph G  
843 Gehringer Emil F  
847 Thompson Wm  
851 Lackey Hugh C
- 13th S W intersects**  
859 Wilson Lawrence M  
869 Morelock Jay H  
875 Wilhelm Chas M  
881 Austin Harry R  
885 Stevenson Wm  
889 Blakey Harland P  
903 Dillon Lester M  
909 Koch Adam  
913 Vacant  
921 Gray Earl  
925 Mills Leonard E  
929 Kalstrom Carl  
933 Vacant  
941 Evans James V

**The STANDARD MORTGAGE Co.** Long Time Liberal  
2nd FLOOR :-: 174 SOUTH MAIN STREET First Mortgage Loans





Make Each Letter Personal, to Any Number  
of Names, then Watch the Results.  
165-171, North Union St. Phone Jefferson 2176



Saxon Ave

AKRON 1931, CITY DIRECTORY

School

469

943 Kirk Ralph E  
947 Vacant  
955 Truex Wm E  
969 Twardowski Joseph  
**South Side**  
748 Wiland Lawrence C  
**9th S W intersects**  
756 Karstedt Max  
788 Jakob John  
800 Hippley Anthony  
" rear Vacant  
818 Christopher John B  
834 Utrup Anthony J  
840 Engler Clarence M  
852 Rynnion Harvey C  
**13th S W intersects**  
866 Ryan W Clement  
870 Titus Emery C  
874 Croghan Andrew G  
878 Alexander Clint C  
882 Sallee Selvin W  
886 Welsch Randall G  
888 Bower Henry A  
892 Hall Harley F  
896 Frain Frank W  
900 Welsh James B  
914 Price Russell E  
922 Doward Harvey L  
938 Crum Jesse E  
942 Bickler Richard  
946 Jones Johney C  
952 Vacant  
974 Davis Thos E  
978 Davis David E  
982 Baumgartel Raymond H

**SCENIC WAY**

From Bettes ave north, 1st  
west of Home ave (North  
Akron)

**SCHAFFER**

From east of 1025 Mangold  
west (Southwest)

**North Side**  
57 Wolfsberger Mrs F D  
61 Hurlburt Mrs Lidia  
67 Luke Austin L  
**Mangold intersects**  
75 Lewis Wm M  
83 Kneiley Guy R  
85 Walsh James E  
87 Jones O Guy  
89 Mourton Paul C  
" Brenn Mrs Blanche F  
" Sanders Harvey E  
" Donaldson Rudd D  
" Lewis Frank D  
" Margolis Warren F  
" Lough Kenneth A  
97 Cowsert Green O  
99 Parker Deward D  
101 Lawrence Wm O  
103 Davis Perry A  
109 Kahlor Earl L  
113 Stewart Lloyd J  
117 Jackson Edmund P  
123 Herrald Chas H  
127 Smith John  
**South Side**  
58 Dana Judson S  
62 Reichert Carl R  
68 Moke Philip J  
**Mangold intersects**  
80 Bowman Arthur E  
84 Dorton Jesse N  
92 Stafford Wm H  
96 Williams Harry C  
100 Hersman Mrs Addie  
104 Yohey Geo E  
110 Hardesty Austin C  
114 Helmkee Frank C  
118 Tavener Benj C  
134 Cope Vernon F

**SCHECK**

From 966 W Bowery west  
(Southwest)

**North Side**  
435 Vacant  
439 Smith Russell H  
441 Wagner Mrs Sarah N  
" Curley Frank

**Norka ave ends**  
**Schumacher ave intersects**  
475 Stemm John M  
481 Boyle Chas G  
485 Fleagle Atlee T  
491 Honegar Carl  
493 Everhart Eddy  
497 Patterson Hoy H  
499 Slnak Joseph  
**South Side**  
484 Endress Carl  
488 Tamatis Thos  
440 Rogers Lathan  
**Schumacher ave intersects**  
476 Vacant  
478 Reimer Frank  
480 Crumpler Shelley D  
492 Wonn Geo  
" rear Wonn David T  
496 Biernbaumer Chas H  
500 Hardy Alex  
504 Gauder Joseph  
508 Klein John  
" Hohle John

**SCHILLER AVE**

From 27 Olive north to E  
Cuya Falls ave (North Akron)

**East Side**  
469 The Donna  
" Brown Kathryn  
475 Brooker Mrs Lorene E  
479 Frohnappel Bernard J  
485 Myers Elmer F  
**Masser ave begins**  
501 Borgen Harry N  
505 Henninger Maud A  
515 Brady Dr Chas F  
" Finley A Milton  
519 Foust Howard R  
**York intersects**  
549 Ward John M  
555 Pardee Mrs Etta  
561 Eckerman Wm H  
563 Hoffman Harley W  
565 Giesecke Joseph H  
569 Gallup Rev G Edward  
573 Ballinger Mrs Myrta E

**Lella begins**  
581 Vacant  
583 Heck Howard H  
587 Etnire Leonard D  
591 Colligan James E  
595 Vanderbilt Earl L  
601 Darron Apts  
" Harris Albert J  
" Bryan Dana C  
" Kirk Mrs Nora E  
" Melton Grover C  
603 North Hill C & D  
" Pisciotta Frank  
605 Mulford Mrs Carrie E  
**E Tallmadge ave intersects**  
639 Dodge Ralph K  
645 Batley Ernest G  
649 Konkel Frank F  
655 Stalder Wm A  
659 Jenkins Chas S  
665 Mantle G W  
669 Hay Dwight G  
673 Clerkin Wm J  
677 Wolf Frank  
681 Leach Mrs Ella M  
685 Herbruck Saml  
689 Thornton Clement F  
" Kibble Anderson B  
" Steindel Leo J  
" Townsley Mrs S Alberta  
" rear Buchholz Chas N  
" Shaffer Wm  
695 Urban Paul R  
" Bauer Alfred C  
" Hunter Hayes M  
" Stow Howard C  
" rear Johnson Matthew L  
699 Reinker Gustav F  
703 Bayer Arthur W  
709 Himelright Alton W  
713 Martin Geo W

**Frances ave begins**  
729 Bean Van T  
735 Frances Mae Beauty P

**West Side**  
480 Thompson Anan W  
484 Jenkins Wm G  
488 Irwin Wm J  
492 Fouse Mrs Maud R  
498 Frandsen Mrs Cora E  
500 Fouse Minodes W  
506 Fouse Fernando F  
510 Elsel Harry S  
516 Ball Mrs Mary A  
518 Wheeler Walter R

**York intersects**  
546 Schwarz Emma A  
550 Dietz John G  
554 Willems Margaret E  
560 Geer Fred G  
566 Dey Harold P  
570 Uplinger Jacob J  
574 Gager Chas L  
" rear Reed-Harris G  
580 Beyerle Elmer C  
584 Reusch Christian  
588 McDermott Stephen P  
" Sidle Edward W  
590 Faucett John M  
" O'Bryan W Hugh  
594 Posschl Fred G  
600 Hill Dr Corwin T

**E Tallmadge, ave intersects**  
638 Mann John D  
644 Vacant  
652 Overmier Mrs Sarah A  
658 Infield Harold L  
662 Votava Rolland C  
666 Irene Flat  
" Hommel W Burton  
" Zink-Emory L  
" Oberholser Wm J  
" Steltz Mrs Anna A  
670 McNeil Mrs Lizzie M  
674 Tiffin Frank  
680 Middendorf John W  
686 Ambrosini Abel N  
692 Dressler Harriet M  
696 Dostal Wm R  
700 Pitts Felix D  
706 Barkwill Mrs Jessie L  
710 Wise Hiram J

**SCHOCALOG ROAD**

From Ridge rd south, 1st west  
of Inverness rd (Fairlawn)  
— Young Ellis M

**SCHOOL**

From 1392 Manchester rd west  
to Hite (Southwest)

**North Side**  
627 Shannon Lee  
631 Burgess Howard D  
635 Vacant  
639 Williams Chas H  
643 Shirey G Howard  
647 Vacant  
651 Anderson Carl V  
655 Mallory Francis E  
663 Vacant  
667 Covert Newton J  
671 Coleman Mike  
675 Payne Robt J jr  
679 Kimble Sylvester  
**South Side**  
624 Patterson John N  
628 Martin Howard W  
632 Taggart Harold  
636 Stevenson Earl J  
640 Swain Clarence L  
644 Hargreaves Preston F  
648 Williams Alfred J  
652 Drach Chas R  
656 Shively Perry L  
660 Loue Wm E  
664 Holtz John H  
668 Parker Dwight A  
672 Cornell James  
676 Rusinko John  
" Miskin Demeter  
680 Brock Mrs Grace H

**INSURANCE All Kinds**  
1099 South Main St. PHONE FRanklin 7195





**THE EATON-HANDY-HARPHAM CO. HEMLOCK 6171**  
**EXCLUSIVE AGENTS FAIRLAWN HEIGHTS**

**SCHROB AVE**  
 From 2320 E Market S south  
 at junction of Englewood ave  
 (East Akron)

- East Side**
- 251 Schrop Wilson J
- 261 Schrop E Harvey
- 39 Kinson Henry
- West Side**
- 24 Buchanan Frederick E
- 54 Seymour Philip P

**SCHUMACHER AVE**  
 From 464 W Thornton south  
 to W South (Southwest)

- East Side**
- 1059 Meyers Joseph B
- 1061 Hughes Benj F
- 1065 Yoho Blondia F
- " Robertson Ford E
- 1067 Sanders Clark H
- 1071 Sampsel Wm E
- 1073 Binford Mrs Gladys
- 1077 Yuhasz Martin
- 1079 Dowell James C
- 1083 Quast Mrs Anna M
- " Wiesse Geo F
- 1087 Stern John M
- 1091 Falter Otto V
- 1095 Matulin Steve
- 1097 Matulin Mark
- 1111 Garceo Eugene N
- " Nahas Michael
- Scheck intersects**
- 1131 Vacant Storeroom
- " Thomas Ezra M
- " Rose Lawrence M
- Metzger ave intersects**
- 1161 Vacant
- West Side**
- 1058 Schumacher Harry F
- 1062 Myers Mrs Rebecca
- 1068 Higgins Wm R
- 1072 Larson Nels A
- 1076 Rucker Wm H
- 1080 Freese Franklin M
- 1084 Bennett Clarence
- 1088 Nauer John S
- 1092 Weiss Emmanuel
- 1094 Wells Mrs Elizabeth
- 1096 Barrett Thos A
- 1098 Fabry Sylvester V
- Scheck intersects**
- 1130 Pease Benj
- 1134 Sheppard Vern
- 1138 Scott Floyd

**SCOTT AVE**  
 From 310 Carroll south to E  
 Exchange (Southeast)

- East Side**
- 279 Haines Geo H
- 281 Jordan Rev Robt G
- 283 Irwin Mrs Nannie
- 287 Crawley Mrs Cordelia
- " Harmon Chas S
- 289 Greene Thos E jr
- 293 Dozier Saml L
- 297 Archer Mrs Jennie
- 301 Chapman Luther
- 303 Ramsey Oliver G
- 307 Fowler Wm R
- 309 Bowie Isaac J
- 313 Manley Geo B
- 317 Marshall John
- 319 Dennis Geo
- 323 Swindler Robt L
- 327 Carr Herschel G
- 331 Ransom Richard R
- 335 Taylor James
- rear Dozier Henry
- 347 Bowers Mrs Ethel
- Hardman Harry O
- 351 Brown Mrs Ola
- 355 Boling Squire T
- 357 Broughton Oscar L
- 359 Braucher Walter
- 361 Vacant
- 363 Hanson Lambert
- West Side**
- 278 Moore Dalmas M
- 282 Farmer Chas
- 286 Jones Rev Royal A

- 288 Anderson Mrs Jennie
- 292 Turner Wm R
- 296 Bell Mrs Rosa Lee
- 300 Allen Estella

- Berg ends**
- 318 Jackson Harry L
- 320 Eaton B Frank
- 322 Humbert Wm G
- 324 Tolbert Robt
- 330 King Mrs Margaret
- " Cochran Harry E
- 332 Vacant
- 338 Talbott Taylor O
- 342 George Andrew
- 344 Tomalko John
- 350 Taggart Harry L
- 356 SchAAF Joseph
- 364 Shepard Mrs Nellie B
- " Tanner E Frank

**SCUDDER DRIVE**  
 From White Pond dr east, 1st  
 south of A C & Y Ry (Fair-  
 lawn)

McDowell Willis

**SEAMANS AVE**  
 From 2158 Newton south  
 (Northeast)

- East Side**
- 532 Vacant
- 525 Seelys Paul W
- 517 Jackson Harvey
- 509 Vacant
- 485 Haines Arthur
- 477 Davis Vernon
- 471 Vacant
- 467 Dye Orville R
- 465 Vacant
- 461 Bornman Chas H
- 453 Lewis Gayland M
- Eastlawn ave intersects**
- 443 Thompson Edwin T
- 439 Holben Mrs Mary M
- 431 Miller Chas S
- 427 Cook Wilbur E
- 415 Burgess Vincent L
- West Side**
- 520 Neet Abram J
- 516 Thompson Lisle M
- 500 Walter Thos J
- 496 Brown Edgar W
- 468 Linn W Geo
- 464 Linn James C
- 460 Duffield Jennings O
- 456 Birtcher Silver B
- 452 Alderman Hartwell
- Eastlawn ave intersects**
- 442 Curtis Claris D
- 438 Trennell Louis R
- 434 Zickelfoose Ira A
- 426 Wiley Sherman E
- 418 Cantrell Tilmon P

**SECOND S W**  
 From north of 491 Harvey ave  
 south to Kenmore blvd (Ken-  
 more)

- East Side**
- Harvey ave intersects**
- 1883 Brown Geo L
- 1887 Pumping Station
- 1891 Rose Mrs Susan
- 1895 Pencas Joseph
- 1901 Peter Steve
- " Petrinyecz John
- 1905 Vacant
- 1909 Vacant
- 1913 McCraney Rev Thos M
- 1917 Theodoroff Peter
- 1921 Zarovodney Andrew
- Beulah ave intersects**
- 1921 Zsinor Mrs Katie
- 1935 Kirk Jesse J
- 1941 Otto Joseph
- 1943 Hayman L Dale
- 1945 Rothausky Simon
- 1951 Vincent Paul K
- " Green Mrs Agnes
- West Side**
- 1848 Long Newell M
- 1858 Vacant
- 1862 Vacant

- 1864 White Wallace
- Harvey ave intersects**
- 1884 Fisher Howard R
- 1888 Kriston Joseph
- 1892 Peter Michael
- 1898 Merle Geo S
- 1900 McCraney Essie
- 1902 Lee Fanny
- " rear Vacant
- 1908 Habel John C
- " rear Vacant
- 1912 Kish Michael
- 1918 Nesticky Dominik F
- 1922 Krajcovic Joseph
- Beulah ave intersects**
- 1932 Vacant Storeroom
- " Yeacs Paul
- 1936 Baksa Emery
- 1940 Vacant Storeroom
- 1944-46 Vacant Storeroom
- " Somogyi Ignatz
- 1952 House of Jacob
- " Matthews Rev Grover C
- 1960 Vacant Storeroom
- " Tornor Anton
- " Kovacs Anton
- Akins et begins**
- Vacant

**SECOND AVE**  
 From 311 S Arlington east  
 (Southeast)

- North Side**
- 1105 Arlington St Bap Ch
- 1109 Furry Harry J
- 1107 Weaver Geo K
- 1111 Kruse Wm F
- 1115 Price Wm A
- 1117 Poling Chas H
- 1121 Bettler Adam
- 1125 Weese Oliver A
- 1127 Robinson John S
- 1129 Gray James C
- 11273 Vacant
- 11293 Neithercut Robt H
- 1133 Huber Richard
- Chittenden intersects**
- 1153 Knotts W Carl
- 1167 Duncan Claude H
- 1159 Newman Earl L
- 1163 Lewis Edward G
- 1167 Hutcherson Chas E
- 1169 Tones Albert
- 1173 Williams Thos H
- 1175 Kuhn C Edward
- 1181 Pearson Eugene F
- 1185 Williams Richard
- 1189 Roberts G E Garage
- Roberts Geo E
- 1193 Bozzelli Frank J
- 1197 Buchman Earl J
- 1199 Cotts Marcus
- 1201 Vacant
- 1207 Waldrop Jonas H
- 1209 Hayes Wm S
- 1213 Yeager Mrs Minnie
- 1219 Thatcher Geo W
- 1223 Fessler Chas
- Hart intersects**
- 1235-71 Mohawk Rubber Co
- " Mohawk R Co of N Y
- River ends**
- B & O R R
- Goodyear T & R Co
- South Side**
- 1094 Ott Frank D
- 1106 Vacant
- 1108 Grayem Willis W
- 1112 Shomo Mrs Effie A
- 1116 Kinney Clyde B
- Miles continues**
- Chittenden intersects**
- 1158 McCullough Mrs Ella
- 1162 Valere Louis C
- 1168 Lammlein Albert J
- 1170 Folk John L
- 1174 Jones Wayman W
- " Terry Cortelyou L
- 1178 Bauer Christian
- 1182 Keller Wm
- 1186 Brooks Mrs Dessie
- 1188 Carter Raymond B

**DIME SAVINGS BANK**

**FLATIRON BLDG.**  
**INTEREST PAID ON SAVINGS**  
**AND TIME DEPOSITS**

# Silver Lake Estates

**FRANK SCHONER, Mgr.**  
Phone WALbridge 6315  
"The Public Be Pleased"

Second Ave

AKRON 1931 CITY DIRECTORY

Seventeenth S W

471

1196 Elliott Victor E  
1200 Wilhite Enza  
1204 Baldwin Luygé  
1208 Opalenik Andrew  
1212 Vacant Storeroom  
" Barnett Frank H  
1216½ Cole Mrs Meda H  
1216 Huchok Paul  
" rear Stout Oval  
1222 Vacant Storeroom  
1226 Sperrick John H  
**Hart intersects**  
1234 Albright Geo E  
" Detzel Geo  
1236-38 Vacant  
1240-42 Stauffer Geo L  
" rear Vacant  
1244 Walker James W  
1250 Malas Andrew  
1254 Moore Edward M  
1256 Ursetti Carmine  
1258 Vacant  
1264 Prasinos Constantinos  
1268 Vacant Storeroom  
1270 Prasinos Constantinos  
1272 Vacant Storeroom  
1274 Vacant Storeroom  
**Fuller begins**  
— Mohawk Rubber Co  
B & O R R  
— Goodyear T & R Co

**SEIBERLING**  
From 1568 E Market south  
(East Akron)

**East Side**  
19 Spade Mrs Mary A  
23 Gigger Russell G  
**Englewood ave intersects**  
99 Botzum Bros Co  
Railroads  
— Am Hard Rubber Co  
" Husted H A Co  
**Unopened to Twain ave**  
**Twain ave begins**  
167 Burke John  
171 Vacant  
**Poe ave begins**  
201 Fusselman Jesse E  
203 Brown Mrs Caroline  
207 Dimon Pete  
" Wytovich Wm  
211 Jesser Norman T  
**Darwin ave begins**  
235 Trusley Eck  
**Spencer ave begins**  
251 Manges Mrs Anna  
**Shakespeare ave begins**  
**Springfield Center rd begins**  
**E Archwood ave intersects**  
**Merrill ave intersects**  
**Hobart ave intersects**  
601 Rodemoyer Oscar F  
" Exline Mrs Hattie B  
611 Strom Axel E  
**Wilton ave intersects**  
649 Gomer Walter J  
**Canadian ave intersects**  
667 Marcinko Andrew R  
**Salem ave intersects**  
691 Springer Walter C  
701 Haines Edward  
705 Twigg Amon C  
**Tripletts blvd intersects**  
**West Side**  
**Englewood ave intersects**  
Railroads  
**Unopened to 154**  
154 Perez Manuel  
158 Stanoyas Vellos Y  
160 Vacant  
**S Martha ave ends**  
— Goodyear T & R Co  
— Goodyear-Zepp Corp  
**E Archwood ave intersects**  
**Landon begins**  
**Merrill ave intersects**  
592 Vacant  
594 Helsel Edward R  
**Hobart ave intersects**  
602 Strader Oran W  
608 Rogers Wm J  
612 Vacant

616 Vacant  
622 Asherman Chas R  
**Wilton ave intersects**  
630 White Cicero F  
636 Hoover Stanley L  
640 Laird Shade H  
**Waverly ave intersects**  
660 Shoop Mrs Flora L  
**Salem ave intersects**  
692 Vacant  
698 Brookover Mrs Lethia  
**Tripletts blvd intersects**

**SELDEN AVE**  
From S Main ext east, 1st  
south of Clinton ave (South  
Akron)

**North Side**  
15 Ake Wm W  
19 Kiltau Conrad  
23 Patten Ishmael L  
27 Keach Chas  
37 Lawrence Wm A  
**Chairmont ave intersects**  
**Unopened to west of**  
**Thornapple ave**  
291 Hickman Mrs Clara E  
307 Ballard Thos A  
311 Shelton Ralph L  
**Glenmount ave intersects**  
353 Folmer Asa  
357 Flower Harvey A  
361 Howard James O  
377 Hamilton Russell S J  
**S Firestone blvd intersects**  
421 Kemper Brooks B  
425 O'Toole John E  
431 Dillick Conrad  
435 Bryant Marvin L  
**Brown intersects**  
**South Side**  
20 Foster Jesse E  
24 Rush Otis O  
32 Eden Hilding L  
**Chairmont ave intersects**  
62 Reynolds Wm M  
66 Gay Tillman C  
**Unopened to west of**  
**Thornapple ave**  
312 Grubb James L  
**Glenmount ave intersects**  
358 Hall Archie B  
370 Lowrance John R  
378 Perkins Freeman H  
**S Firestone blvd intersects**  
426 Cox Leo R  
432 Werne Jacob  
436 McMackin John D  
440 Pittinger Joseph C  
**Brown intersects**

**SELZER**  
From 169 W Tallmadge ave  
north (North Akron)

**East Side**  
413 Sampson Thos L  
435 Vacant  
459 Vacant  
**Unopened to Edward ave**  
— Vacant  
607 Iuliano Biagio  
**Uhler ave intersects**  
669 Crites Perry  
**Lorenz ave ends**  
697 Kroesen Harvey L  
703 Strait Wm V  
**West Side**  
**Alberti ct begins**  
436 Cerovsky Andrew  
442 Humphrey Clark J  
444 Field Archie W  
450 Presley T D  
458 Zaleski Alex  
" rear Cross John J  
460 Snyder Mrs Sophronia  
466 Landenberger Fred  
**Unopened to Edward ave**  
**Uhler ave intersects**  
672 Yannayon Mrs Nellie

**SEMINOLA AVE**  
From 645 Brittain road east  
(Goodyear Heights)  
**North Side**  
1499 Patton Norman H  
1509 Richards Mrs Delphia  
**Hillside ter intersects**  
1519 Smith Ernest R  
**Goodyear blvd intersects**  
1611 Sloan Yale Y  
1631 Brownfield Harry  
**South Side**  
1470 Kretzman N Byron  
1492 Ray Paul  
1504 Lee Chas M  
**Hillside ter intersects**  
1540 Watkins James E  
1560 Knippenberg John F  
**Goodyear blvd intersects**  
1598 Gross John H  
1622 Palm Joseph L  
1632 Snyder Albert L

**SENECA PLACE**  
From 945 Bank east (North-  
east)

**North Side**  
949 Bradach John  
953 Adamov Mrs Mary  
957 Bedonvich John  
963 Vacant  
**South Side**  
962 Narvo Steve

**SETH COURT**  
From 260 Euclid ave south  
(Southwest)

**East Side**  
521 Vacant  
523 Hohman Albert S  
525 Anderson Robt C  
**West Side**  
524 Wingerton Mrs Hattie  
526 Vacant

**SETTLEMENT**  
From 141 Kelly ave east  
(Southeast)

**East Side**  
125-39 Linde Air Products Co  
**West Side**  
146 Vacant  
156 Paulis Michael  
202 Gruc Isaac

**SEVENTEENTH S W**  
From 974 Indian trail south to  
W Wilbeth rd, intersecting at  
1053 Kenmore blvd (Kenmore)

**East Side**  
1855 Hobler Stephen T  
1857 Hall Clarence H  
1861 Botz Sebastian M  
1869 Smrekar John R  
1873 Vacant  
1877 Berringer Geo W  
**Witner ave intersects**  
1891 Cramer Sigmond  
1903 Kirby Earl W  
1907 Wiley Roy C  
1915 Collins Grover C  
1927 Bell Chas H  
1939 Berrong Mrs Omo  
**Silvercrest ave intersects**  
**Unopened to Iona ave**  
2045 Bailey Joseph K  
2055 Floyd Wm H  
2063 Gruber Fred  
2067 Eckman Fred  
2071 Miller H Clinton  
2075 Reasinger Chas E  
2083 Rhodes Moody C  
2087 Heupel Arthur L  
2089 Vacant  
2091 Vacant  
2093 Mast Geo E  
**Battles ave intersects**  
2105 Sisters of StJoseph  
2127 Durbin Louis G  
2133 O'Neill Robt M  
2141 Rogers Allen W  
" Nunemaker J Paul



CHARVOZ "Roll of Honor", CHEVROLET INC.  
275 East Market St. Phone Jefferson 3141



FOR BETTER HEALTH and COMFORT Buy Your PLUMBING and HEATING EQUIPMENT From  
**THE AKRON PLUMBING & HEATING CO.** 73 WEST EXCHANGE ST.

# DAY DRUG STORES

AKRON'S 24 ORIGINAL CUT RATE DRUG STORES

472

Seventeenth S W

BURCH DIRECTORY CO'S

Seventh Ave

**MODERN LOOSE LEAF FORMS AND BINDERS BLANK BOOKS**  
**The Commercial Printing & Lithographing Co.**

2141 Continued  
 " Makin Jesse Q  
 " Leppin Mark A  
 2147 Bellamy Edward  
 2151 Harvey Fred A  
 2155 Hosmer Harry K  
 2165 Shank Mark H  
**Idaho ave begins**  
**Idaho ave intersects**  
 2203 Komlody Stephen  
 2211 Vacant  
 2221 Persons Mrs Elizabeth  
 2227 Stripe John H  
 2231 Hoagland Mrs Carrie E  
**Kenmore blvd intersects**  
 2271 Grimes Clarence L  
 2273 Carpenter Mrs M J  
 2277 Galehouse Robt E  
**Redfern ave ends**  
 2287 Sechrist Frank  
 2291 Muncey Eugene H  
 2295 Pinney Amos O  
 2299 Miller Floyd E  
 2303 Yerrick Wm H  
 2307 Miller Byron E  
**Oregon ave ends**  
 " Ch of The Nazarene  
 2325 Beckley Perry C  
 2329 Bone Joseph  
 2333 Moore Chas A  
 2337 Benn John W  
 2341 Morgan Fred L  
**West Side**  
 1850 Bettles Joseph  
 1854 Ruggles Geo H  
 1862 Orr Thos K  
 1866 Vacant  
 1870 Kardos Geo W  
 1874 Koening Ernest F  
 1878 Barlow Fred  
**Witner ave intersects**  
 1892 Straw Roy  
 1896 Hartney Walter F  
 1900 Clark S Baylis  
 1908 Belka Ernest C  
 1912 Hardesty Lee L  
 1914 Somerville Peter M  
 1920 Webb James H  
 1928 Bagwell Geo W  
 1940 Shifflett Robt L  
**Silvercrest ave intersects**  
**Unopened to Iona ave**  
 2046 Lintner Chas O  
 2050 Heyne Leo R  
 2056 Capron Paul L  
 2060 Schmittle Creighton A  
 2064 Maler Christian  
 2068 Lott Everett R  
 2072 Sadler Harry G  
 2076 Campbell Mrs Ida E  
 2080 White James E  
 2084 Conrad Peter  
 2088 Allison Wm H  
 2092 Scott Frank W  
**Battles ave intersects**  
 2102 Brady Patrick J  
 2106 Mishler Robt F  
 2110 Colopy Chas C  
 2116 Hopkins Theodore A  
 2120 Striver Clyde L  
 2124 Snyder Barney  
 2128 Datz Chas M  
 2134 Voelker Paul J  
 2140 Vacant  
 2142 Franks Chas B  
 2148 Butz Elmer T  
 2152 Whitney Leon E  
 2156 Vacant  
 2162 Bostwick H Clay  
 2166 Avramovich Steve  
 2170 Hooper John A  
 2174 Robinson Ward  
 2180 Nelson Harold G  
 2184 Wright Willis B  
 2190 Clem Walter B  
**Idaho ave intersects**  
 2200 Williams Mrs Eliza J  
 2204 Williams Bart  
 2208 Hill Wm S  
 2212 Bayer Jacob W  
 2218 Clawson Mrs S I  
 2222 Eggert Harry J

2228 Miller Earl C  
 2230 Park Will D  
 2232 Evans Mrs Mille H  
 " Kenmore Christian Ch  
**Kenmore blvd intersects**  
 2282 Bowser Adoniram J  
 2288 Anast Frank  
 2292 McKee Mrs Nina O  
 2294 Peppard Carlos H  
 2296 Knowles Ray W  
 2300 Zinkan Chas W  
 2304 Elliott Roy R  
 2310 Stanford Joseph B  
 2314 Garman Elmer W  
 2318 Grotstein Louis  
 2322 Place Harold E  
 " Cox Mrs Edna J  
 2328 Clark Wm E  
 2332 Groff Bert  
 2336 Spitznas Albert A  
 2340 Welch Mrs Millo  
 2342 Vacant  
 2346 Meyer John

**SEVENTH S W**

From Sharon south, intersecting at 753 Kenmore blvd (Kenmore)

**East Side**

2121 Crew Orlian H  
 2125 Modory John  
 2129 Browning Frank H  
 2133 Selfried Frank  
 2137 Stanton Arthur L  
 2143 Zimmerman Albert E  
 2147 Cox Wm H

**Kenmore blvd intersects**

2197 Foster Mrs Sophie G  
 2201 Stewart Joseph  
 2207 Grenus Joseph  
 2211 Harruff Frank J  
 " Albertson Milton J  
 " Kiplinger Gerald L  
 2215 Vacant  
 2219 Frew Robt R  
 2225 Flinn Mrs Louise V  
 2229 Fontana Louis  
 2233 Kennedy John C  
 2237 Scott, Albert W  
 2241 Sweeney John E Jr  
 2245 Vacant  
 2247 Foster Louis B  
 2249 Januska Joseph

**Florida ave intersects**

2259 Roberts David M  
 2263 Fichter Mrs Pearl A  
 2265 Bent Nemie S  
 2267 Jones Benj S  
 2273 Green Walter A  
 2279 Bachman Andrew  
 2281 Dippel Martin  
 2287 Vacant  
 2291 Vechter John  
 " Fagas Helen

2291 1/2 Benko Steve  
 2295 Lipinsky Louis  
 2299 Beres Julius  
 2303 Ehrlich Elton E  
 2305 Kiefer Percy E  
 2309 Rodger Alexander  
 2313 Vacant

" rear Svet Joseph  
 2317 Kovach James  
 2323 Vacant  
 2329 Stahl John

**Maryland ave intersects**

**Unopened to W Wilbeth rd**  
**Florida ave intersects**  
**Koerber ave ends**

2449 Selka Joseph  
 " Eden Eh  
**Kerr ave begins**  
 2465 Vacant  
 2469 Boylen Hesco  
 2453 Prachar Mrs Anna

**Robin begins**

2511 Masich Mike  
 2511 1/2 Weisner Joseph C  
 2515 Koehl Frank A

**West Side**

2134 Ridgway Saml E  
 2138 Markley Harry M

2144 Guthrie Danl D  
 2148 Looney Robt K  
 2152 Price Walker J  
 2156 Ranabauer Frank  
 " Golec Tony  
**Kenmore blvd intersects**  
 2202 Flesher Danl  
 " Batchelor Frank M  
 2204 Kohn Robt E  
 2208 Erickley Clarence D  
 2210 Zeigler Wm H  
 2212 Vacant  
 2216 Sawlick Julius  
 2220 Garlock Harry F  
 2228 Boggs Guy H  
 2230 Gilroy John W  
 2234 Cady Herbert A  
 2238 Fox Edwin G  
 2242 Finegan Earl A  
 2246 O'Shell Louis L  
 2250 Reed Mrs Effie V

**Florida ave intersects**

2260 Archer Mrs Effie R  
 2268 Roddy Herman H  
 2274 Fabry Rev Saml  
 2278 Yehner Robt H  
 2282 Hepler Claud P  
 2288 Vacant  
 2292 Yehner John A  
 2296 Vacant  
 2300 Kolb Wm H  
 " Gilbert Clarence W  
 2306 Huzovich Dominic  
 2310 McHenry Mont O  
 2314 Zgleczewski, Edward F  
 2318 Allen James B  
 2324 Turner Patrick H  
 2328 Spak Danl  
 2332 Legats Geo  
**Maryland ave intersects**  
**Unopened to W Wilbeth rd**  
**Flora ave intersects**

2408 Butlic Konstant  
 2416 Rospopo Saml  
 2420 Meeker Ray D  
 2424 Ash Gulf  
 2432 Vacant  
 2440 Vacant  
 2450 Morris David C  
 2454 Morris Thos J  
 2548 Aleynek Frank  
 2466 Huntsman Claud F  
 2470 Taylor Wm H

**SEVENTH AVE**

From 541 S Arlington east (Southeast)

**North Side**

**Alexander ave ends**  
 1083 Vacant  
 1087 Simonetti Frank  
 1089 Hopkins C Marvin  
 1091 Valentine Chas  
 1093 McKee Geo  
 1101 Nelson Fred W  
 1105 Crock Henry J

**Chittenden intersects**

1119 Sharp Chas L  
 1123 Mullins Cyrus W  
 1129 Perch Stephen  
 1137 Pere Gabriel T  
 1141 Ashwell Frederick W  
 1143 McCall Saml  
 1145 Hamm Joseph  
 1151 Offutt Enos  
 1155 Bittinger Henry M

**Robert ends**

1161 Hunter Dallas C  
 " Miles John F  
 1169 Broda John  
 1165 Shambach John F  
 1176 Kulich Alex  
 1179 Davis John D  
 " Woods Jesse  
 " Kidd Mrs Jessie  
 1181 Vacant  
 1181 Fulst Otto F  
 1183 Fodor Alexander  
 1185 Friday Otto  
 " Lipstak Ambrose  
 1185 1/2 Harris Mrs Georgia  
 " Harris Henry

**BUSINESS J. J. BREEN PROPERTY**

403 Ohio Building Phone FR-9816

1189 Gadowski Michael  
rear Kaiser Geo  
" Bodowich Mike  
1191 Mikutaik Saml  
1197 Stewart Wm C  
1199 Wood Berry W  
1203 Wood Chas E  
1207 Dibened Michael  
**Homestead ends**  
1215 Smith Stephen  
**Fuller intersects**  
1245 Zosko Stephen  
" Capp Joseph  
" Bogden Saml  
1255 Tokar John  
**Weeks intersects**  
1283 Culp Louis S  
1287 Jackson John  
**Kelly ave intersects**  
1315 Madzay Andrew  
1319 Segedy John  
1395 Muzik Andrew  
1344 Sirota John  
**South Side**  
1074 Bergdorf Glen A  
" Vacant  
" Howell Harley  
1072 Ramey Clarence J  
1076 Vacant  
1080 Trainer Wm P  
1084 Hancock Robt R  
1086 Lilley Mrs Emma  
1090 Bridges Harmon H  
1094 Reichenbach Wm H  
1098 Stevenson Henry R  
1102 McKee Geo  
" McDonald Chas L  
**Chittenden intersects**  
1112 Vacant  
1114 Phinney Archie L  
1120 Mlynarik Peter J  
1122 Wine Russell A  
1128 Vacant  
1128 1/2 Milhoan Caryl C  
1130 Haynes Ralph F  
1134 Lucas John  
1138 Brown Son  
" Gardner Royal N  
1140 Albright Harry A  
1144 Skarwish Frank  
" Woyar Mrs Julia  
1148 Sabo Joseph  
1152 Malinak Theodore A  
1156 Gardner General W  
1160 Wright Mitchell C  
1164 Shambach James C  
1166 Teleck Dr Alexander  
" Russian Natl Home Inc  
1170 Addie Wm  
1174 Cochran Tobe  
1176 Trigg Mrs Emma  
1180 Lucas Frank C  
1184 Young Oscar H  
1188 Woodling Harvey D  
1190 Johnson Berger J  
1192 Walchuck John  
1200 Butcher John O  
1202 Hynnick Michael  
1204 Smith Andrew  
1208 Wilke Mrs Anna M  
1212 Mathers Blaine E  
1218 Sanecki Louis I  
1222 Pirogowicz Anton E  
1226 Pishney John C  
" rear Platt Arthur W  
1236 Miles Wm F  
**Fuller intersects**  
1242 Marchinsky Akifty  
1246 Norman Rev John W  
" Hennemann Edgar A  
1250 Clifford Saml G  
1254 Luff Chas W  
1262 Gazdik Stephen  
1266 Kalafut Stephen  
1270 Sobul Michael  
1276 Subotin Louis  
1280 Miller Sol J  
1290 Raiford James R  
1292 Keesee Rufus N  
**Kelly ave intersects**  
1330 Vacant  
1330 Vacant

1334 Bodnar Mrs Anna  
1348 Adams Michael  
1388 Moore Anthony  
1390 Zofchak John  
1394 Dworakowski Stanley  
**SEVILLA AVE**  
From 28th S W west to Cor-  
della ave, 1st south of Nestor  
ave (Kenmore)  
**North Side**  
1235 Arnold Wellington B  
1239 Croft Joseph L  
1259 Curry Wade  
1263 Thorn Ulysses L  
1267 Kirkl Grover E  
1271 Tompkins Geo E  
1277 Vacant  
**30th S W intersects**  
1287 Plant Wm H  
1291 Ash Glenn D  
1295 Vacant  
1299 Wiese Robt C  
1303 Reed Mrs Mav R  
1311 Estep Andrew  
**South Side**  
1264 Carter Archie D  
1268 Vacant  
1272 Perkins Edgar O  
1274 Downs Oliver L  
1278 Hout Wm D  
**30th S W intersects**  
1286 Dando Harris  
1290 Whetstone James F  
1294 Baker Wilfred J  
1298 Skidmore Anthony B  
1302 Pezell Percy W  
1306 Cottrell J Bert  
1308 Newberry Harry L  
1312 Wayt John E  
1316 Haynes Wm  
1320 Walker Arnie E  
1324 Scher Milford M  
**SEVILLE**  
From Ripley dr north, 1st east  
of Lodi (Northeast)  
**East Side**  
673 Hill Frank P  
709 Phillips Earl S  
717 Vacant  
**Income dr intersects**  
737 Lowery John H  
749 Fairbee Roy  
767 Howe James C  
771 Nelson Edward W  
**West Side**  
694 Vacant  
**Income dr intersects**  
750 Kelly Joseph  
776 Vacant  
**SEWARD AVE**  
From 1522 Delha ave south  
(Perkins Hill)  
**East Side**  
**Stadelman ave intersects**  
703 Culver Joseph C  
715 Murphy Loren A  
719 Cory Fred C  
**Bye ends**  
**Unopened to Peckham**  
889 Robinson Ellsworth M  
**Orrin intersects**  
913 Potts John W  
**Copley rd intersects**  
**Unopened to Park dr**  
991 Hubbard Henry A  
**Little intersects**  
**Lawton intersects**  
**Slosson intersects**  
**Stoner intersects**  
**Thurston intersects**  
**Bellevue ave intersects**  
1323 Smollick Emil  
1329 Vacant  
1341 Henry Michael J  
**Courtland ave intersects**  
" Vacant  
**West Side**  
662 Turrill Lewis F  
672 France Clyde F

678 Seawright Arthur D  
**Stadelman ave intersects**  
704 Dempsey Albert M  
720 Weiss Lister O  
738 Koontz Willard B  
**Unopened to Peckham**  
**Orrin intersects**  
900 Johnson J Ward  
910 Ellison Geo H  
918 Wallace Burton A  
**Copley rd intersects**  
**Unopened to Park dr**  
**Little intersects**  
1008 Larsen Henry J  
1014 Campbell Ernest L  
**Lawton intersects**  
**Slosson intersects**  
**Stoner intersects**  
**Thurston intersects**  
1308 Walker John J  
**Bellevue ave intersects**  
1342 Ruskovec Stephen  
1354 Adson Cyril G  
**SHADESIDE AVE**  
From 364 Fernwood dr west  
to Wildwood ave (West Hill)  
796 Webb Frank E  
800 Dale Walter H  
**SHAFFER AVE**  
(See Nestor ave)  
**SHAKER DRIVE**  
From 862 Carroll south  
(Northeast)  
**East Side**  
105 Carlson Algot  
101 Greuey Raymond  
97 Lowers Hollie S  
93 Thus Frank E  
89 Roush Mrs Mary E  
87 Martin Ralph C  
83 Erslan Stephen  
**West Side**  
106 Robinson Chas B  
102 Welch Gordon  
98 Dillon Clifford E  
94 Dickerman Walter K  
90 Smyers Marion D  
88 Durden Archie E  
84 Dold Albert B  
**SHAKESPEARE AVE**  
From Seiberling east, 2d south  
of Darwin ave (Southeast)  
1584 Wohnhas Geo F  
1599 Bloesinger Wm F  
1611 Frieden Albert F  
1624 Nibling Elmer  
1656 Norman Wm F  
1694 Miller Philip P  
**SHARON**  
From 1924 Manchester rd west  
to 9th S W (Kenmore)  
**North Side**  
567 Krutky August  
571 Banick Mrs Anna R  
575 Goodman Robt I  
**Manistee et begins**  
**8th S W begins**  
673 Sandy Joseph A  
677 Knox Chas  
683 Nehrenz Wm H  
687 Conrad John A  
691 Williams Geo  
695 Young Joseph V  
699 Belt John G  
709 Bright Wm  
**8th S W intersects**  
715 Browning Fred M  
717 Vacant  
719 Swords Leo M  
723 Townsend James L jr  
725 Warner Dallas P  
**South Side**  
560 Spalding Chas E  
562 Dingers Leonard C  
566 LaDart Gerald L  
570 Largo Mrs Anna  
4th S W begins

PHONE  
HEmlock  
8 4 1 3

Interior  
and  
Exterior  
Painting  
Spraying

N.  
H.  
P  
O  
R  
T  
E  
R

Artercraft  
Decorating  
Fryar  
Hanging  
Clothing

PHONE  
HEmlock  
8 4 1 3

OFFICE SUPPLIES

THE NATIONAL BLANK BOOK & SUPPLY CO.

Two Stores

36 N. MAIN ST.  
12 E. MILL ST.

# TAWNEY'S ICE CREAM COSTS WONDERFUL NO MORE

474

Sharon

BURCH DIRECTORY CO'S

Sheridan Ave

584 Scovill Clyde N  
588 Beam David H  
592 Barteci Joseph  
594 Nemeth Stephen  
596 Kapzath Joseph  
5th S W begins  
6th S W intersects  
7th S W begins  
8th S W intersects

**SHARPS LANE**

From south end of Dan west  
(North Akron)  
— Vacant  
— Vacant  
— Miller Homer M  
— Kanny Felix H

**SHATTO AVE**

From east of N Hawkins ave  
west (Fairlawn)  
— Bittner Walter R  
— Klein Chnt E  
N Hawkins ave intersects  
1901 Yates Henry T  
1903 Burns Edward M  
Wilton ave intersects  
— Barnes Geo C  
Stottart ave begins  
— Burrell Chas S

**SHAW AVE**

From 161 Brittain rd east  
(Northeast)

North Side  
1705 Buck Albert D  
1709 Malone Edward N  
1713 Howard Edwin J  
1717 Brown Herman C  
1721 Townsend Clarence L  
1725 Miles Harley C  
1729 Smith Walter A  
1733 Walker Luther A  
1741 Cale Elmer H  
1745 Carroll James  
1749 Oldham Roy E  
1753 Rensel Ralph J  
1757 Miller Chas H

Emerson intersects  
1769 Roller Winfield I  
1773 Gordon J Hobart  
1777 Orock Glenn C  
1781 McGaw Rev Frank A  
1785 Hancart Mrs Ida  
1789 Huffman Walter S  
1793 Eyster Walker W  
1797 Bryhl Ernest W  
1801 Steele J Harold  
1805 Jones Geo W  
1809 Williamson Robt G  
1813 Kasten Geo L

Watson intersects  
1837 Vacant  
1849 Grubbs Jesse L  
1853 Andrewjeski Anton  
1865 Cherry John C  
" Lichty Roscoe W  
1869 Prigge Geo W  
1877 Cunningham Henry  
1901 Goodwin Joseph  
1909 James Gomer G  
1907 Butts Wm

South Side  
1710 Foster Wm E  
1714 Grimes Dewey  
1718 Weaver LeRoy R  
1722 Woodward Lucius W  
1726 Leslie Wm A  
1730 Williams Dayton L  
1734 Oliver Alfred G  
1738 Boone Howard H  
1742 Richards Raymond M  
1746 Huff Hobart M  
1750 Jenkins John E  
1754 Swearingen Lowell W  
1758 Burk Mrs Linnie H  
1762 Aenis Geo

Emerson intersects  
1770 Schmidt Iver G  
1774 Breazeale Ezra C  
1778 Howard Everett D  
1782 Whobrey Herbert B

1786 Buhite Mrs Nancy C  
1790 Humphrey Alfred C  
1794 Barnett Guilford L  
1798 Sams Ira E  
1802 Stout Dewey V  
1806 Fischer Dyer  
1810 Davis Joseph  
1814 Swank Ralph R  
1818 Johnson Alfred G  
1822 Silke Wm A

**Watson intersects**

1830 Borodkin Abe  
" Snyder Godfrey  
" Riddle Mrs Casa A  
1838 Hill Elmer L  
1842 Kozelnicky John  
1846 Kirk Erwin  
1850 Douglas Tracy A  
1870 Wallace James E  
1856 Vacant  
1882 Thompson Clifford M  
Pillmore ends

**SHAWNEE PATH**

From 1357 Pond View ave  
north to Malasia rd (Goodyear  
Heights)

East Side

183 Snyder Lawrence D  
191 Burrell Geo R  
197 Richeit Harvey T  
205 Quine Mrs Sarah  
219 Baird Harry H  
225 Slevin Patrick H

Pioneer intersects

255 Lee Adelbert E  
267 Roth Chas H  
Roth Finance Co

Cutler Parkway ends

285 Wellman Harry C  
Thornsley Roy

Preston ave begins

295 Vacant  
301 Leonard James E  
305 Hill Clair  
311 Crosley Edgar W  
315 Seelbach Arthur K  
321 Darnell Jesse L

West Side

210 Brown Warren F  
216 Quirk Michael  
222 Farmer John T

Para ave begins

Pioneer intersects  
252 Vacant  
264 Sloppy John  
270 Stewart Isaac T  
278 Rollinger Raymond  
288 Saffel Albert J  
298 Beach Wm W  
304 Murphy John A  
308 Hench Leroy W  
314 Foley Victor H  
318 McClaren Wm  
324 Osgood Mrs Marion E  
328 McLaughlin Mrs Clara E  
332 Bond Derbert W

**SHELNBURN**

From Canton rd east, 1st south  
of Berne (Ellet)

North Side

2583 Sumstine John E  
" Sumstine J E & Son  
2587 Bacher Mrs Ida M  
2639 Arkwright Virgil O  
" Mellinger Glenville E

South Side

2576 Wilson Rav.  
2580 Fisher Russell C  
120 Harig Clem W  
2588 Young H Fred  
130 Martin Chas G  
2608 Simpson Carl L  
2612 Sypherd Geo A  
2616 Reedy Paul C  
2620 McLaughlin Chester F  
2628 Buckley Thos  
2632 Brunev Benj F  
2638 Beltz Carl D

**SHELBY AVE**

From 39 W Cuyahoga Falls  
ave west (North Akron)

North Side

41 Neiser Jane B  
49 Bishop Mrs Jennie F  
Aberdeen intersects  
79 Winter Harry E  
Carlyle intersects  
101 Becker Arthur V  
105 Wilson Fred C  
108 Vacant

Carpenter intersects

119 Berry Chas E  
123 Phillips Clark O  
127 Mangus Carl

Garfield intersects

169 Nelson Theodore  
Springdale begins  
Unopened to Cuyahoga

255 Allen Lawrence F  
261 Benyl Paul  
271 Heller James  
277 Thompson Virgil S  
287 Russo Michael  
295 Blackburn Hugh

South Side

Aberdeen intersects  
68 Grismer Mrs Mary A  
Carlyle intersects  
96 Sheppard Boyd R  
Carpenter intersects

130 Sullivan Wm C  
132 Randol Saml J  
138 Vacant

Garfield intersects

172 Dotson Sylvania J  
" rear Humphrey Benj F  
174 Rang Lester T  
Unopened to Cuyahoga

Spalding intersects  
284 Spain Frank J  
288 Schmid Peter J  
292 Stoffer Virgil L  
Evers ave ends  
300 Bickler Alvin A

**SHELDON DRIVE**

From W Exchange southeast,  
1st west of Avondale dr (West  
Hill)

Alden ave intersects

Idlewood ave begins  
Ridpath ave begins  
Avondale dr intersects

**SHERIDAN AVE**

From 1328 East ave west  
(Summit Hill)

North Side

807 Bower Allan D  
811 Justus Saml H  
815 Backus Carl H  
819 Vacant  
825 Wetzel Rev Frank

Pontiac ave intersects

843 Cross Rev Chas C  
849 Sliser Wm  
853 Blank John C  
857 Carson Wallace H  
861 Aldstadt Frank  
869 Rollins Orville E  
871 Strole Chas F  
875 Olinger Wm F  
879 Kelly Milo C  
885 Somerville Herbert P  
889 Gessinger Frank F  
Superior ave intersects

South Side

Sunrise dr begins  
798 Yockey Mrs Amanda  
802 Scaggs Luther  
806 Brock Andrew T  
812 Kaspar Mrs Anna  
816 Humiston Carl D  
820 Singer Russell B  
824 Earnest Lyle C

Pontiac ave intersects

834 Corl Ralph L  
840 Dietz Fred C  
844 Johnston Clair R  
848 Halter Donald L

**THE PETTITT BROS. HARDWARE CO. Blackstone  
26 NORTH MAIN STREET 1214**

852 Marock Clarence W  
856 Smith Harry L  
860 Vacant  
864 Jones Frank K  
868 Burgy James L  
872 Preto Albert E  
876 Schafer Albert G  
880 Gillooly Danl G  
884 Carroll Wm A  
**Superior ave intersects**  
906 Ryland S Clayton  
910 Hocking Edwin

**SHERIDAN PLACE**

From 34 S Union west (East)  
267-9 Womens D Home

**SHERMAN**

From 214 Carroll south to E  
Archwood ave

**East Side**

285 Boltz Mrs May  
" Cambron Miles E  
291 Kenna John A  
295 Eagling Mrs Sarah  
301 Baker Harvey S  
305 Richardson Roy  
**E Exchange Intersects**  
349 Wolfe Wm M  
" McCurdy Francis M  
351 Ross Chas  
353 Weinberger Morris  
" Ross Carl W  
361 Spizzillo Nick  
363 Dimarco John  
365 Ficarra John  
369 Lucas Geo M  
" Boles Army R  
375 Randleman Sanford  
**Torrey begins**  
383 Watson Mrs Arline A  
389 Welch Mrs Alice  
397 Sclaja Saml C  
" Moorhead James E  
399 DiSalvo Vincent  
401 Lerys Peter  
405 Fessler Mrs Mary L  
" Wade Ernest C  
411 McManis Mrs Mamie F  
415 Phelps Benj  
417 Pender Michael  
421 Jordan Joseph P  
423 Thomas Peter  
425 Hamilton Mrs Clara B  
427 Vacant  
429 Ellis Albert  
431 Cardarelli Mrs Harriet C  
433 Joseph Chas  
437 Rogers Leslie H  
" Champion Mrs Nell F  
445 Gross Fred

**Wheeler Intersects**

457 Raizevich Joseph  
463 Langer Hugo H  
469 Fisher Mrs Maude M  
" Crano Ray  
475 Krieger Mrs Elizabeth  
481 Stadelman Mrs Agatha  
487 Frey E C Fred  
491 Avery Frank J  
495 Koeberle Frank J  
499 Lindner Richard G  
501 VanLeeuwen Peter A  
503 Martin James W  
507 Vacant  
511 Infantino Chas  
" Fortuna Anthony  
515 Semeljen Nick  
519 Hine Harry E

**Power begins**

541 Wilcox Chas H  
543 Weaver Mrs Mary  
545 Sachs Henry L  
" Booth Rolla W  
547 Walker John E  
" Jankovic John  
" Kubala Joseph  
549 Neal Wm W  
551 Vacant  
551 Pophal Paul O  
" Volkmer Richard  
557 Miragliotta Antonio

557 Whipkey J Garfield  
559 Vacant  
561 Barbaris Nicholas S  
565 Warehouse  
567 Wilcox Chas H  
**Cross intersects**  
577 Spreng Casper  
581 Agnello Theodore  
591 Kane Michael J  
593 Rosenblum Harry  
595 Hylbert Harry E  
599 King James E  
601 Wilkes Wm P  
605 Dye Thos D  
" Reeves Lester F  
" Hoopes Lester  
609 Peck John J  
611 Avellino Dominic  
617 Zaber Mrs Rose  
**E Thornton intersects**  
631 Linton Henry H  
633 Wilson Robt D  
" Nettleton Walter R  
635 O'Dear Andrew J  
" rear Willis Cam C  
643 Sutter Francis J  
**Sherman ct begins**  
647 Walker Wm D  
" Miller Ernest D  
653 Bertsch Marcus  
657 Payne Joseph H  
" Bryan Wm J  
665 Schneider Andrew  
669 Ignisylia James  
" Diaglia Joseph  
675 Dietz Mrs Magdalena  
679 Benker John  
685 Foerstner Mrs Louisa  
697 Vacant  
697 Vacant

699 Cumbaroff Alex G  
703 Phillippi Albert W  
**E Voris intersects**  
711 Maty Martin  
717 Miller Fred W  
" Lebbon Clarence H  
721 Lunder John A  
727 Werle Mrs Susan  
733 Elchhorn Mrs Margaret  
739 Prem Tony  
743 Behling Mrs Alberta  
749 StClair Ira A  
753 Mitchell John W  
755 Horning Mrs Anna  
" rear Smolka August  
759 Wilson Geo M  
761 Turner Robt O  
" Pennington James A  
765 Sloat Arthur G  
769 Maier Joseph  
775 DeGeorge Leo  
777 Prager Stephen R  
**E South intersects**  
807 Hawk Fred E  
811 Prease Robt S  
" Data John E  
815 Luczenbahr Mrs E  
821 Bagdanski Mrs Anna  
827 Denzin Mrs Agnes  
" Wood Nelson S  
833 Pofahl C Wm

**Jewel dr intersects**

837 Behling Bernhardt C  
843 Vacant  
847 Sauer Stephen W  
**E Crosier intersects**  
875 Lange Otto H  
879 Koch Mrs Anna M  
881 Berg John  
885 Pollack Andrew J  
889 Miller Henry B  
891 Mitchin Geo  
893 Stevison Hugh J  
895 Horn Jacob  
899 Vacant  
" rear Ernzt Mark  
901 Weinsheimer Christ A  
903 Geary Mrs Cora  
909 Smith Mrs Lana E  
" Vanatta Edgar T  
911 Smolick Emil M

**Baird intersects**

Unopened to Stanton ave  
1125 Kuthan Mrs Rose  
1129 Sudler Fred W  
" McEbright School  
**Cole ave intersects**  
1161 Smoot Noel E  
1189 Sonflippi Frank  
1193 Baily Julius  
1195 Giderman Steve  
1197 Seman Michael  
1201 Lucas Peter  
1205 Wisberger Mrs Theresa  
1213 Mignano Dominic  
1215 Mollette Joseph  
1217 Silvasy John  
1221 Polk Geo  
1225 Morra Patsy  
1231 Kovach Michael  
1233 Wagstaff Albert A  
1235 O'Neill Mrs Mary A  
1243 Cernuto Tony  
1251 Pagna Tony C  
1251 Bartos Mrs Julia  
**Galena ave intersects**  
1259 Kunze John A  
1265 Klein Adam  
1269 Dearmin Mrs Inez M  
1273 Panetti Joseph  
1277 Uhall Michael  
1281 Yenny Adolph  
1283 Llewellyn W Hudson  
1285 Johnson Axel L  
1289 Graham Herbert E  
1293 Povovich John  
1299 Newman Carl L  
1301 Steiner Geo  
1305 DelVecchio Edward J  
1309 Sutherland Richard S

**West Side**

286 Bollinger Paper Co  
290 Williams Albert  
" rear Ward Chas  
294 Bennett Albert A  
" rear Guthrie Paul D  
296 Hannaman Ralph J  
298 Vacant  
300 Davis Alonzo C  
304 Reynolds Mrs Jennie C  
" Allen Robt S  
" Smith Wayne  
308 Saceki Frank  
**E Exchange intersects**  
350 Coyle Danl H  
358 Hoyle John W  
360 Hersch Mrs Emma C  
364 Minns Alfred L  
368 Bulger John W  
" Ward Lonnie W  
" rear Salvador Joseph  
374 Corrente Anthony  
" Smith Mrs Phyllis R  
378 Beynon Mrs Elizabeth  
382 Gleespen Theodore H  
" Ekmark Emil E  
388 Lamancusa Carl  
" rear Semelsberger Joseph  
394 Paolene Mrs Christina  
" Berry John F  
" Langlev Edward  
" rear Friddle Russell F  
400 Weiss Jacob  
404 Tomaz John  
406 Penhorwood Mrs Belle  
" Mitchell Wm L  
412 Graves Benj F  
414 Vacant  
416 Wolfe Mrs Sue M  
420 Dunn Dallas C  
424 Neustifter Geo  
428 Kutscher Edward  
430 Vacant  
432 Christ Mrs Susan  
436 Mitchell John A  
438 Morris James  
" Britts Emmett E  
440 Vacant  
442 McMillan Walton A  
444 Blevins James W  
" Coleman Ernest J  
" Blincoe Carroll S  
" Katz Chas D  
" rear Grazier Dennis G

# THE DAUNTLESS PLUMBING & ELECTRIC CO.

18-22 E. State St. PHONE 1  
REPAIR WORK GIVEN PROMPT AND CAREFUL ATTENTION Franklin 8109

476 Sherman BURCH DIRECTORY CO'S Sieber Ave

444 rear Workman Lon A  
450 Huber Chas E  
**Wheeler intersects**  
458 Katz Chas. D  
462 Thornburg Albert B  
468 Artzer Adam  
470 Curley John T  
" Krueger Albert H  
474 Barnard Mrs Pansy  
" Patton Roy W  
482 Butler Mrs Mary A  
486 Richter David W  
488 DeLong Warren J  
504 Baker Arthur  
506 Vacant  
508 Knappenberger Jacob W  
512-42 Vacant  
544 Muhr Max  
550 Klespies Nicholas  
" Wilson Oliver  
552 Acme No 55  
" Hartman Albert A  
**Cross intersects**  
556 Kyla Jack S  
564 Schanzenbach Karl J  
568 Leffler Earl H  
574 Lehner Mrs. Theresa  
580 Pelliteri Chas  
" rear Campbell Harry C  
584 Knorr August V  
590 Wilt Clarence  
592 Wilt Louis E  
596 Fielder Wm E  
600 City Rfg. & S M Wks  
602 Pittinger John J  
606 McDaniel Wm C  
612 Dachner Ernest H  
616 Kerley Oscar H  
" Reynolds Christ B  
**E Thornton intersects**  
632 Ertel-Hoenicka Co  
634 Vacant  
638 Killivry Cleo  
638 Welch Geo C  
642 Lodata Nicholas  
" Lodata Louis  
646 Severino Benedetto  
654 Vacant  
660 Vacant  
666 Runge Joseph F  
670 Ignizio Peter  
676 May Gordon E  
680 LeRoy The  
" Warder Ernest A  
" France Andrew L  
" Brenn Roy W  
" Shelton Mrs Laura  
682 Dietz Henry J  
684 Gray Gordon D  
686 Hammett Geo' A  
688 Norris Wm L  
690 Vaccaro Frank  
694 Freeman Ira A  
698 Bullock Malcolm S  
702 Eberly Clarence E  
706 Wuthrich Mrs Marie E  
**E Voris intersects**  
722 Hunsicker Arthur H  
726 Vacant  
**Breitenbach et begins**  
736 Siebert Wm  
740 Runge Henry J  
748 Dusa John  
758 Webb Hamer D  
762 Marquardt Gustave W  
**E South intersects**  
796 Wirth Lawrence G  
798 Coberly O Frank  
800 Brown John F  
**Koons ter ends**  
806 Jones Chad T  
808 Knoch Andrew  
810 Empson Edward H  
814 Korpita Harry  
**Lockert et begins**  
818 McDaniel Raymond R  
824 Holb Henry  
828 Hajowy Roman  
830 Hicks Emmet F  
834 Carson Jesse J  
**Jewel dr intersects**  
838 Groncy Chas A

846 Collins Mrs Anna B  
**E Croster intersects**  
874 Dunbar Hymon E  
" Batchik Joseph  
876 Seller Joseph F  
878 Bell Mrs Agnes  
" rear Kuthan Andrew M  
880 Dietz Chas J  
884, Bulgrin August H  
892 Kligenstein John  
" rear Berner Theodore  
896 Krausmann Wm  
900 Roeger Chas J  
906 Botzman Andrew A  
912 Neidert Andrew  
**Baird intersects**  
932 Hine John B  
938, Sisler Frank  
954 Tomcala Paul  
" Banich Mrs Catherine  
" Smith Mrs Rose  
" rear Smith Mrs Rose  
**Unopened to Stanton ave**  
1128 Salyerds John  
1134 Wanner Albert J  
1138 Miller Letta  
1140 Vacant  
**Upland ave ends**  
1154 Brewster Paul M  
**Cole ave intersects**  
1192 Mason Vachel M  
1198 Brautigan Henry  
1212 Nickoloff Mitody  
1216 Lazor Geo  
1224 Pursley Worthy B  
1228 Fillas Michael  
1234 Bailey John  
1238 Tomascin Mrs Anna  
1242 Sherhag Henry T  
1248 Cornish Geo  
**Galena ave intersects**  
1260 Whitmire Chas C  
1264 Poole Howard R  
1266 Pramuka John  
1268 Tywoneczuk Stanley  
1270 Slavich Paul  
1276 Penzenik Chas  
1280 Dies Joseph P  
1286 Davies John  
1290 Vacant  
1294 Dieringer Bernard V  
1310 Truscott Ernest H

**SHERMAN COURT**  
From 643 Sherman east  
(Southeast)  
**North Side**  
277 Cussio Peter  
281 Lane Ernest S  
" Hull Mrs Eula L  
285 McGrath Mark K  
**South Side**  
278 Potter Wm A  
282 Carter Geo E  
286 Murvine Saml R

**SHIMER**  
From 1535 Braddock north to  
Adelaide blvd (Northeast)  
**East Side**  
63 Vacant  
65 Collins James  
**West Side**  
72 Taylor Payton  
82 Tate John N  
80 Brubaker Chas S  
84 Newcomer Clinton J

**SHOLITON COURT**  
From 410 Pine west (South-  
west)  
176 Vacant  
178 Blancett Wm H  
180 McClure Manuel H  
182 Tate Wilmer P

**SHORT**  
From Flanders ave south to  
Sutherland ave, 1st east of  
Fikes ave (Kenmore)  
2802 Grubbs Wesley C  
2810 Morisak John

2816 Rauch Frank  
**Sutherland ave intersects**  
**SHOSHONE AVE**  
From E North ext north  
(Northeast)  
762 Vacant  
763 Trimble Porter S  
772 Vacant  
761 Early Clyde C  
767 Arnold Harry E  
827 Vacant

**SHREVE DRIVE**  
From Evans ave north, 1st  
east of railroad (Northeast)  
— Mara Frank  
— Waring Leander  
**SHULTZ**  
From 632 Cuyahoga west  
(Northwest)  
285 Bolar Norman  
293 Robinson Dani R

**SIBLEY ALLEY**  
From 116 W Bartges south  
(Southwest)  
**East Side**  
639 Bucher John F  
643 McGlinchey Owen J  
" rear Vacant  
645 Kovach Mrs Theresa  
647 Ward Herbert H  
" Jones Jerry R  
" Bucher James E  
651 Williams Abram  
657 Payton Wm P  
**Campbell intersects**  
683 Faught Clifford M  
**West Side**  
644 Stubbs Louis  
" Johnson Son  
646 Hunsinger Geo A  
648 Vacant  
650 Vacant  
652 Vacant  
652 1/2 Vacant  
654 Shields Lemuel L  
654 1/2 Szucs Mrs Margaret

**SIDDALL COURT**  
From 97 Campbell north  
(Southwest)  
1 Tipton Mrs Rachel  
2 Milbee Wm F  
3 Freeman John B  
4 Hughes Geo D  
5 Vacant

**SIDNEY**  
From 1642 E Market south  
(East Akron)  
17 Cossin Julius

**SIEBER AVE**  
From north of Ellet ave south,  
1st east of Stetler ave (Ellet)  
**East Side**  
343 Cole Mrs Myrtle  
347 Wymer Harry R  
359 Vernon Wm E  
367 Crocker Chas  
" Braucher W Dwight  
375 Taylor Everett E  
387 Bailey Elbert E  
**Ellet ave intersects**  
405 Vacant  
407 McFarland Robt L  
415 Pendley Chas  
419 Grizer Gust  
435 Sigler Clarence G  
443 Stair J Leland  
451 Warjon Wm J  
**Trenton rd begins**  
469 McIntosh Cora  
475 Fillingler Clyde E  
479 Frye Roy E  
491 Stiffler Maynard  
495 Reese Lloyd M  
511 Gardner Wm H  
521 Long Thos W

## THE AKRON GENERAL INSURANCE AGENCY COMPANY

174 South Main Street, HEMlock - 5191 WINDSTORM INSURANCE



# The D. W. KAUFMAN REALTY CO. REALTORS

PHONE Hemlock 8137

Sieber Ave

AKRON 1931 CITY DIRECTORY

Sixteenth S W

477

525 Selzer Mrs Amanda N  
**West Side**  
 352 Edgcomb Russell E  
 356 Hadveck Frank R  
 364 Huth Louis J  
 372 Palmer Herbert H  
 380 Lods Louis F  
 384 Longmire Saml L  
 Ellet ave intersects  
 414 Vacant  
**Terrace ave ends**  
 450 Croft Earl A  
 454 Nibling Rane S  
 466 Rice Vallie J  
 478 Williams Walter F  
 482 Tucker John R  
 486 Hughes Jay C  
 490 Williams Frank G  
 494 Reese Mrs Nettie R  
 498 Gaston Hobart Mc  
 502 Zoahrt Nicholas  
 506 Dorsey Wallace O  
 510 Sinsal Roy  
 514 Stetler Russell E  
 526 Stetler Marvin T

**SILLARS AVE**  
 From 193 Merriman rd east to  
 Aqueduct (West Hill)

**SILVER**  
 From 292 Hickory west to  
 Aqueduct (West Hill)

**North Side**  
 225 Hallstock Harry E  
 229 Kruezaski Walter  
 233 Vacant  
 237 Gravesmuehl Louis J  
 251 Devlin Harry A  
 255 Hogue Solomon  
 259 Lawler Price  
 261 Noon Ernest E  
 263 Bahr Chester G  
 265 Gravesmuehl Elmer L  
 267 Vacant  
 269 Barley Products Co  
 287 Mattucci Carl  
 293 Bucy Dale R  
 McGuinness John R  
 307 West Hill Coal Co  
 rear Baumgardner P Co  
 309 Farley Russell & Co  
 Wilhelm R M Lbr & T Co  
 Harshian Chemical Co  
 Industrial Crayon Co  
 Monarch Glue Co  
 311 Columbus A P Co  
 315 Potter J M Oil Co Inc  
 rear Brite Star Oil Co  
 rear Dicken Oil Co

**Must begin**  
 329 Schuler Mrs Catherine  
 Arnold Geo D  
 rear Vacant  
 335 Mandel Louis F  
 341 Miller Geo F  
 349 Brown Thos D  
**N Valley Intersects**  
 359 Plappert Chris A  
 369 Anderson Mrs Marietta  
 375 Vacant  
 381 French Donald C  
 Rothko Mrs Ida G  
 Kemerer Wilbur  
 385 Athens Harry J  
 Cohen Louis  
 391 Crowl John S  
 395 Pettitt Willis E  
 399 Montenyohl Mrs S Emma  
 405 Koehler Frank B  
 409 Myers Joseph H  
 411 Johnson Edward E  
 415 Rothrock Emmanuel R  
**South Side**  
 234 Darkow Wm F  
 242 Darkow Wm C  
 248 Demous Ralph E  
 254 Satisfaction Coal Co  
 272 Dorthick E F Coal Co  
 Morefield Wm H  
 276 Dresser Harry E  
 278 Hollingshead Leander

288 Marshall Philip  
 294 Simms Emil J  
 294 Goggins Wm H  
 298 Baer Lee F  
 302 Styles Pierce B  
 308 Edwards Mack  
 312 Carmichael Woody L  
**Nickel ends**  
 330 Langdon Harry E  
 334 Foreman Amos H  
**N Valley Intersects**  
 376 Platt Chester A  
 380 Hutchison Mrs Sadie A  
 382 Pettitt Miles E  
 382 Boudreau Fritz  
 Richards Robt  
 386 Courtadon Anton E  
 392 Crano Chas  
 396 Kleckner Harry W  
 402 Hayes Raymond I  
 408 Boyd Wm M

**SILVERCREST AVE**  
 From 6th S W west, 1st north  
 of Chester ave (Kenmore)

**North Side**  
 8th S W intersects  
 6th S W intersects  
 753 Corderman Joseph W  
 757 Ludwick Ray R  
 767 Mott Harry S  
 773 Young Peter F  
**10th S W intersects**  
 791 Bruny Herman E  
 795 Bowen Joseph  
 799 Davis Robt P  
**11th S W intersects**  
 817 Fabry Michael  
 821 Moyer Joseph E  
**12th S W intersects**  
 839 Gentner Leo  
**13th S W intersects**  
**14th S W intersects**  
 889 West Mrs Anna  
 895 Ballard Dow  
 897 Bordach Stephen  
**15th S W intersects**  
 915 Dannemiller Paul J  
 923 McCarty John O  
 927 Rankin Raymond I  
 931 Bates Mrs Lottie S  
**16th S W intersects**  
 951 Tilton Roscoe E  
 955 Vacant  
 959 Miller Marion J  
**17th S W intersects**  
 969 Blubaugh Sylvester R  
**18th S W intersects**  
**19th S W intersects**  
 985 Carillon Melvin J  
 1005 Baker Alibert  
**South Side**  
 680 Goins Saml J  
**9th S W intersects**  
 744 Cook James C  
 760 Wiese Henry J  
 780 Glavasevic Anton  
 798 Jereb Joseph  
 804 Smith Orlon L  
 808 Welch Emlyn W  
 818 Steinel Frank  
**12th S W intersects**  
 842 Backus Frank W  
**13th S W intersects**  
 876 Officer R Bailey  
 880 Toth Joseph  
 886 Brainard Harold A  
 894 Bachtel Wm C  
 906 Ritter Alibert L  
 910 Presswell Mrs Cora M  
 Gandee R Clyde  
 914 Eberhard Mrs Alice  
 918 Bohin John W  
 926 Shryock Madison A  
 930 Conway Geo A  
 932 Holldorf Heinz R  
 934 Davis Ellsworth C  
**16th S W intersects**  
 842 Sims Carl S  
 958 Vacant  
 960 Baechel Arthur A  
 962 Dickerson Norval W

970 Jackson John H  
 978 Sandstrom Henry W  
 18th S W intersects  
 19th S W intersects  
 1020 Roe Chas E  
 1056 Cannon Mrs Nora  
 1060 Grafton Robt J

**SIMCOE AVE**  
 From Goodyear blvd ext east  
 (Goodyear Heights)  
**Hillside ter intersects**  
 Snyder Albert J

**SIMMONS COURT**  
 From 383 Buckingham east  
 (Southeast)

**North Side**  
 1027 Kicher Frank W  
 Ryan Blanche F  
 Chinn Jesse F  
**South Side**  
 1028 Shafer Lona M  
 Seeley Kash  
 Guthrie Wayne

**SIMON DRIVE**  
 From 675 Hazel north to Up-  
 son (Northeast)

**East Side**  
 117 Dugan Michael J  
 121 Connolly Wm A  
**West Side**  
 118 Lund Carl P  
 122 Grosenbacher Mrs Lina  
 63 Showalter Walter E  
 71 Benedict Frank L

**SINGLEY AVE**  
 From 517 Floyd ave north to  
 Fouse ave (North Akron)

**East Side**  
 691 Shope Wm O  
 695 Vacant  
 861 Bloss Frederick J  
**West Side**  
 676 Weiss Mrs Lucy C  
 690 Durkee Hayes F

**SIXTEENTH S W**  
 From 928 Indian trail south  
 to Wilbeth rd intersecting at  
 1021 Kenmore blvd (Kenmore)

**East Side**  
 1845 Vacant  
 1877 Koch John  
 1881 Wagner Dale L  
**Witner ave intersects**  
 1891 Jeffries Bradford E  
 1895 Willis Frank A  
 1899 Lile Eugene  
 Lile Dry Cleaning Co  
 1907 Slyman Hamad D  
 1911 Grubb Roy E  
 1915 Martin Mrs Lottie G  
 1919 Smith John K  
 1927 Fluke Chas W  
 1931 Barger Wm H  
 1935 Myers Geo W  
**Silvercrest ave intersects**  
**Chester ave intersects**  
 1987 Hill Geo H  
 1991 Dailey Chas R  
 1997 Sneddon James W  
 1999 Meyers Arthur C  
 2001 Inskeep Robt E  
 2005 Vacant

**Harrison ave intersects**  
 2015 Will Robt N  
 2019 Mehrie Wm L  
**Jona ave intersects**  
 2045 Donaldson Fdwin S  
 Alexander Carl V  
 2049 Johnston Mrs Nellie G  
**Folk ave ends**  
 2077 McDonald Joseph A  
**Battles ave intersects**  
 2099 Moser Herman F  
 2105 Malboeuf Alphonse J  
 2109 Leading Chas C  
 2113 Woodruff Thos E  
 2117 Jacobs Raymond W  
 2123 Dannenberg Otto F

PHONE Franklin 0312 **B. F. FREDERICK & SON** 86 E. Thornton St.  
 Quality COAL Service At New Viaduct

# THE SUPERIOR HEATING & PLUMBING CO.

46 NORTH CASE AVE. PHONE Franklin 9518

478 Sixteenth S W

BURCH DIRECTORY 'CO'S

Slosson

ALL LOANS MADE ON FIRST MORTGAGES ON REAL ESTATE The Akron Savings & Loan Company

2127 Charles David L  
2131 Blubaugh Wm C  
2135 Penny Alva B  
2141 McGlinchy Mrs Sadie T  
**Wyoming ave ends**  
2159 Ketting Chas E  
2163 Gattrell Laird R  
2167 Fetter Elmer C  
2171 Somerlade Wm F  
2177 Hight Marvin C  
2185 Valentine Benj F  
2189 Popowitch Mrs Angeline  
" rear Karaiskos Geo  
2195 Lewis Saml B  
2203 Parks Wm F  
" Nash Geo  
" rear Ruckman John  
2207 Hall Nathan M  
2211 Vacant  
2213 Crosley Harold P  
**Kenmore blvd intersects**  
**Unopened to Oregon ave**  
2325 Roush Frank G  
2329 Emmerich Clarence B  
2333 McClean M Harold  
2337 Davis Henry G  
2341 Usner Mrs May C  
2345 Pataki Andy  
2349 Morgan Chas U  
2353 McMonigal Arthur A  
2357 Hollick Michael M  
**West Side**  
1850 Anthony Harley C  
1854 Cooke Harry T  
1862 Wisard Lester A  
1866 Safreed Karl L  
1870 Rudolph Albert E  
1874 Sours Milo S  
1878 Viering Otis C  
**Witner ave intersects**  
1892 Mulhern James A  
1896 Walters Wm H  
1908 Zarle Wallace J  
1916 Adams Geo A  
1920 Osborne Thos  
1932 Vacant  
1936 Scott Henry L  
1940 Bialock Carl F  
**Silvercrest ave intersects**  
**Chester ave intersects**  
1992 Gandee Tira P  
1998 Blackburn Robt G  
**Harrison ave intersects**  
2016 Pflug Harry E  
2020 Holman Alva H  
2024 Cordell Mrs Maud E  
2030 Dando Harry  
2034 Vacant  
**Iona ave intersects**  
2042 Meek Friend O  
2046 McAleese John F  
2048 Cochran S Eustace  
2050 Vacant  
2052 Sheffield Fred C  
2054 Suter Paul I  
2058 Shipley Ralph C  
2062 Laslow Andrew  
2066 Caler Clarence R  
2070 McGlumphy Willis  
2074 Waxler Perl E  
2080 Kaser Homer  
2084 Hamilton Dr Gerald W  
2088 Lancaster H Wilfred  
2090 Spence Rupert A  
2092 Krstich Peter  
" Kight Lloyd O  
" Beshore Fred W  
**Battles ave intersects**  
" Immaculate C Church  
" Immaculate C School  
2124 Waldeisen Rev John L  
2128 Zimmerman Ray W  
2132 Smith Mrs Bessie M  
2136 Wiest Chas A  
2142 Seller Geo  
2146 Higgins Joseph F  
2150 Richards Jesse E  
2154 McNeil Harry T  
2160 Smith Wm J  
2164 Vacant  
2168 Johnson Joseph J  
2172 Panin Michael

2178 Miller Lorenza D  
2182 Cottle Homer H  
**Idaho ave begins**  
2200 Vacant  
2202 Snyder Mrs Eva  
2204 Krendlich Geo  
2208 Schwartz Antonio  
2218 Sleeth Elwood W  
**Kenmore blvd intersects**  
**Unopened to Oregon ave**  
2326 Roche Frank J  
2330 Vacant  
2334 Armstrong Mrs C L  
2338 Fink Joseph H  
2342 McDonald Alva N  
2350 Horsfall Clement R  
2354 Morrison Chas D  
2358 Lewis Ralph R  
  
**SIXTH S W**  
From Indian trail south to  
Maryland ave intersecting at  
723 Kenmore blvd (Kenmore)  
**East Side**  
1871 Jones A V  
1975 Harlow Howard H  
**Sharon intersects**  
2091 Zoltowski Anthony  
2095 Smith Walter F  
2097 Vacant  
2099 Hudak Michael H  
2105 Privett Fred F  
2109 Conrad Peter  
2113 Finnegan Mrs Ella A  
2117 Price Augustus G  
2123 McGowan John  
2127 Gado Victor  
2131 Meixel Clarence  
2133 DeBord Herman L  
2137 Boll Fred E  
**Kenmore blvd intersects**  
2181 Kares Jack  
2185 Boulton Thos E  
2189 Alexander Chas H  
2195 Wilmoth Bernard M  
2199 Watters Mrs Priscilla E  
2203 Dudas Stephen  
2209 Vacant  
2213 Vacant  
2227 Hidcock John  
" Kirk Harry  
2231 Hollosy Michael  
2235 Gindie Frank  
2239 Butz Mrs Nellie  
2245 Poore Julius C  
2249 Cidie Lawrence  
**Florida ave intersects**  
2257 Nine Albert R  
2267 Faber Gabor K  
2271 Kuhar Andrew J  
2277 Fuster Adam Jr  
2281 Ondrus Michael  
" Kendera Stephen  
2285 Mendoza Ralph  
2289 Liberko John  
2295 Panyi Steve  
2299 Graham Wm W  
2303 Vacant  
**West Side**  
1834 Damicone James A  
1884 Lucas R Atlee  
**Silvercrest begins**  
**Chester ave begins**  
1986 Bhnw Wm H  
**Harrison ave begins**  
**Polk ave begins**  
**Sharon intersects**  
2096 Callihan Wilbur D  
2100 Cross Earl L  
2106 Probert James H  
2110 Poston Andy A  
2114 Durkev Joseph  
2118 Theuerkauf Fred G  
2124 Finegan Robt E  
2128 Jolly Arthur W  
2132 VanHyning Rollyn S  
2136 Timms Bert W  
2142 Howland Mrs Anna  
**Kenmore blvd intersects**  
2188 Crouch Fred R  
2190 Tramer Frank D  
2196 Masters Rev H Blake

2200 McCammon J Thurman  
2204 Musch John  
2210 Troy Mrs Marie  
2214 DeAngelis Mariano  
2218 Lentsch John  
2222 Jaquith Mrs Fannie P  
2228 Compagno Pasquale  
2230 Nagle James V  
2232 Snyder Harold M  
2234 Walker Chas G  
2236 Fleet Geo F  
2246 Wessinger Frank S  
2250 Hormell Wm C  
**Florida ave intersects**  
2260 Rollin Mrs Mary  
2264 Morgan Pearl E  
2268 LeMaster Russell E  
2272 Miller Wilbur O  
2278 Lawver Mrs Ada  
2282 Topa Vendel  
2284 Orban Stephen  
2286 Grace Leroy J  
2290 Urdiales Adolpo  
2296 Balsis Mrs Mary  
2300 Wigginton Walter  
2304 Pritchard Jack W  
2308 Myers Chas R  
2314 Storosto Mike  
2318 Wanderchek Louis  
  
**SIXTH AVE**  
From 467 Talbot ave east  
(East Akron)  
**North Side**  
1039 Kniebes Ezra F  
1041 Johns Glenn R  
**Minority pl begins**  
1045 Porter Robt H  
**S Arlington intersects**  
1077 Cartwright Wm E  
1081 Reddricks Mrs Myrtle S  
1085 Kuncak Paul  
**Alexander intersects**  
1145 Burkhalter Willard R  
" Bonzo Mrs Gertrude  
**Unopened to Fuller**  
1263 Dula Green E  
1267 Pankarich Stephen  
**Weeks intersects**  
1297 Vacant  
1297 Vacant  
**Kelly ave intersects**  
1329 Galkoski Waldes  
**South Side**  
1030 Martin Leon H  
1034 Portwood Harold J  
1038 Leckenby James W  
1042 Bennett Harry A  
1046 Robinson Wm H  
**S Arlington intersects**  
1074 Sowards Frank  
1078 Hess Harry R  
1082 Shaar Joseph  
1084 Craig Chas E  
1088 Bezbatschenko Wm T  
**Alexander intersects**  
1104 Vacant Storeroom  
1108 Simonick Wasil  
1110 McGill Nathaniel H  
1112 Sheakley Robt L  
**Unopened to Fuller**  
1268 Rhoades Robt  
" Jones Taylor L  
**Weeks intersects**  
1298 James Mrs Julia B  
1302 Jackson Benj  
  
**SKAGWAY AVE**  
(See StMichaels ave)  
  
**SKEEF PLACE**  
From 1042 Martin ave south  
(Southeast)  
323 Jones Wm  
327 German Bertha L  
329 Comer Howard M  
  
**SLOSSON**  
From 765 Stoner west (Perkins Hill)  
**North Side**  
831 Kodish Barney

**W. D. TURNER**  
WALL PAPER COMPANY



**WALL PAPER, PAINT, LINO-LEUM, WINDOW SHADES**  
**Akron and Barberton**

# THEODORE ST. GERMAIN REALTY CO. "Our Customers get the Bargains"

308-311 Ohio Building      Phones BBlackstone 9118, 9119 and 9110

Slosson

AKRON 1931 CITY DIRECTORY

South East

479

- 839 Wheeler Orville L
- 843 Goodhue Ray E
- 847 Swisher Wm E
- South Side**
- 840 Holderbaum Raymond A
- 844 Calhoun Mrs Minnie B
- 848 Davison Ray
- Noble ave intersects**
- Noah ave intersects**
- 912 Criswell Mrs Nellie A
- Storer ave intersects**
- 936 Jondoshka John
- 938 Jordan Dominic

**SMITH**

From 20 N Maple west to West (West Hill)

- North Side**
- 193 Yemiker Mrs Jessie A
- 197 Gaume Apts
- Smith Peter J
- Laubach Mrs Harriet J
- Billings Frank E
- Rigby Chas E
- 199 Hollen Claude B
- 201 Studer Forst W
- 205 Wilson Arthur R
- Marshall Mrs Treve
- Jones Jenkin W
- 209 Stair Austin
- 213 Lynch Edward F
- 217 Ingersoll Henry W
- Walters Lawrence
- Paxton Ray
- Farrand et begins**
- Crosby School
- South Side**
- 192 Gordon Misses
- Thomas et begins**
- 194 Payne G Thurman
- 198 Callahan Wilbur J
- 202 Chamberlain Mrs Ina A
- 208 Keenhan Mrs Mary R
- 216 Harris Wm H
- Smith Mrs Helen M
- Smith Edward
- Gratton Emile P
- 218 Cole Joseph
- Ofsowitz Lewis R
- 222 Martucci Pasquale
- 226 Martucci Apts
- Biehl Harmon R
- Elliott Ray W
- Reldy Josephine
- 228 McGettigan Asa R
- 232 Bertram Robt A
- 234 Sigal Wm D
- 236-42 Antoinette Apts
- 238 Stein Geo A
- 238 Schlabig Mrs Rose T
- 240 Campbell Clyde W
- 242 Daniel Anthony
- 246 Fishpaw J Adelbert
- 248 McCormick Halsey

**SMITH FARM AVE**

From 495 Wellington ave east to Eastland ave (Northeast)

- 223 Cukich Danl C
- 225 Shipp Paul
- 229 DeMali Rudolph
- Montgomery ave intersects**
- 1177 Beal Jesse H
- 1182 Saverino Saml
- 1186 Campisi Michael
- 1194 Igleheart John M
- 1198 Vacant
- 1201 Lukack John
- 1205 Brondo Joseph
- 1213 Wrona John
- 1217 Bogatch Joseph
- 1221 Crist Wm E

**SNYDER**

From 466 W Hartges south to W Thornton (Southwest)

- East Side**
- 875 Voglein Michael
- rear Rechner Jacob
- 879 Morell Joseph
- 883 Mostade August J
- 887 Cziraki Stephen
- 891 Rettig Frank K

- 895 Gelsinger Mrs C
- 899 Kraus Isadore
- 901 Beriloff Harry
- 905 Goldstein Nathan
- Campbell intersects**
- 913 Strapac Andy
- 921 Drumer Mrs Barbara
- Hoffman Frank J
- 927 Bigler Henry
- 929 Sands Dana W
- 933 Feeman S Victor
- 937 Vacant
- 939 Pleh Frank
- 945 Ferrell Cloyd
- 947 Vacant
- 953 Shecht Abraham
- 957 Fodor Andrew
- 963 Riffner Frank
- 967 Como Saml
- Tretta Mrs Matilda
- 971 Eulitt Mrs Mary E
- 975 Gunther Mrs Anna B
- 979 Trencz Michael

**Howe intersects**

- 995 Smith James B
- 999 Mazzola Mrs Sarah
- Volfre Joseph
- 1009 Davis John J
- 1015 Plaster Saml G
- 1021 Talcacs Joseph

**West Side**

- Campbell intersects**
- 914 Venger Mike
- 916 Fath Conrad
- 918 Reich Danl J
- 924 Webber Geo A
- 928 Vacant
- 932 Simon Adam
- 934 Morrison Cecil W
- 940 Vacant
- 944 Dombovich Wm B
- 946 Parbel Max
- 950 Antos Ignatz
- 954 Bosak Vendel
- 958 Tummel Peter
- 964 Wentz Julius
- 968 Gillette Mrs Nellie
- 972 Vacant
- 976 Desert Ernest
- rear Modern Rug Co
- 980 Belt Amos G
- 986 Hathaway Oral
- Howe intersects**
- 996 Keenan Albert
- 1002 Weidenfeld Elias
- 1006 Vacant
- 1006 Haralson Frank T
- 1012 Dickerhoof Gilbert R
- 1016 Stark Philp
- 1020 Leach Ambrose S
- 1026 Blackanec, Frank
- 1030 Keith Ray L
- 1034 Youngblood Leo F
- 1036 Jones R Jenkin

**SOBUL AVE**

From 1248 Pond View ave north to Newton (Goodyear Heights)

**East Side**

- 231 Scobey Nicholas
- 233 Smith Thos W
- 237 Doslak Stephen T
- 241 Buzard Isaac L
- 245 Booth Percy
- 251 Kaiser Mrs Juha
- 253 Kennedy Karl C
- 263 Pittman Winfrey D
- 267 Simpson John
- 271 Nelson John A
- 275 Denning Wm A
- 279 Anderson Elbert J
- 283 Davis Louis M
- 287 Barrett John N
- 291 Griffin C Ross
- 295 Nockengust Andrew
- 299 Cleveland Mrs Laura J
- 307 Stallings Wm F.
- West Side**
- 238 Compton James H
- 242 Martinelli Florentine
- 246 Lympany Chas R
- 250 Lewis James

- 254 Brown James A
- 258 McLuskie Hugh
- 262 Vacant
- 266 Memmer Wm H
- 270 Vacant
- 274 Lukashuk John
- 278 Wagner Harry L
- 282 Burgess Geo W
- 286 Ensworth Clinton B
- 290 Shirley Ralph
- 294 Hauser James R
- 298 Nutting Misses
- 302 Spencer Clarence R
- Harding James W
- 308 Campbell Clarence
- 312 Gandee Omer

**SOMERSET ROAD**

From Devonshire rd south, 1st west of Hampshire rd (Fair-lawn)

- 37 Saalfeld Arthur J
- 36 LePan Louis N

**SOMMERS COURT**

From 103 Cuyahoga east (Northwest)

- 53 Wyszynski Eugene
- 49 Olender Paul
- 45 Mdozelewski Wm
- 41 Nivins Walter

**SOUTH**

(East)

From 913 S Main east to In-man (South)

**North Side**

- 11 Vacant
- 13 Curi Mrs Alberta H
- 15 Durant Mrs Elizabeth A
- 17 Vacant
- Evay pl begins**
- 19 McBride Mrs Myrtle M
- 21 Vacant
- 25 Parker Mrs Lucy
- 31 Drake John H
- S High intersects**
- 51 Vacant

**Railroads**

- 93 Roadway Express Inc
- 97 Cotter Warehouses Inc
- Union Terminal Wrhs
- Union Carbide Sales Co

**Brook ends**

- 105 Taleff Paul
- rear Melnik Emil
- 107 Paulic Michael
- 111 Mancz Joseph
- 115-17 Dietzig Karl
- 125 Athan Geo
- 127 Fridrick Louis
- Miami intersects**
- 133 Schieber Henry
- Reining Henry
- 135 Wigand John G
- 137 Vacant
- 137 1/2 Bisson Conrad M
- 139 Baer's Cycle & Supply
- 147 Trutko Michael
- 151 Parsell Saml P.
- 155 Schneider John
- rear Vargo Mrs Katie
- Millhorn James
- David Peter
- Bokoski Thos
- 159 Fernandez Mrs Emma
- 161 Stokich Walter E
- 169 Johnson Edward
- 171 Salem Mfg & Spec Co
- 171 1/2 Person Frank
- 177 Wehn Michael
- 179 Lapenna Danl
- 179 1/2 McIntyre John
- 183 Bodahelvi Mrs Katie
- Washington intersects**
- 195 Acme No 77
- 197 Savior Pharmacy
- 205-9 Peoples Poultry Co
- 237 Marrese Thos
- 239 Peoples Pibg & H Co
- 241-3 Brenneman Frank W
- 245 George Louie
- 247 Smith & Williams

PHONE Blackstone 7171

INVALID CAR SERVICE

BILLOW

FUNERAL DIRECTORS

PHONE Blackstone 7171

Keep Your Valuables Safe In **THE FIRST-CITY TRUST & SAVINGS BANK** AKRON'S LARGEST BANK

# THE HERBERICH-HALL-HARTER CO.

REAL ESTATE TO SELL IN ALL PARTS OF THE CITY

480

South East

BURCH DIRECTORY CO'S

South West

249 Peoples Theatre  
**Grant Intersects**  
 275 Helfrich Florian  
 279 Rommel Gustav W  
 " Ankeny Howard M  
 283 McDaniel Walter E  
 287 Helfrich Florian  
 291 Fittro J Alvin  
 " Ruth Transfer Co  
 295-7 Krumme Karl  
**Sherman Intersects**  
 305 Lowe Earl A  
 311 Dill Mrs Barbara A  
 311½ Scott Donald S  
 316 Manthey Ferdinand O  
 " Sterle Anthony  
 321-3 Muck Michael  
 327 Schlesinger Wm  
 335 Eipper Arthur C  
 339 Charles Flat  
 " Bennett Chas E  
 " Swartz Gerald B  
 " Dettinger Earl S  
**Sumner Intersects**  
 349 Smith Walter S  
 349½ Harry John P  
 351 Radomski Walter  
 353 Radomski Mrs Rose T  
 357 Hickie John A  
 359 McGee Homer W  
 363 Thomas Wm L  
 " Newkome Clarence J  
 367 Behling Chas H  
 371 Bernert Michael  
 375 Goodall Thos  
 379 Grace Evan Ch  
**Allyn Intersects**  
 389 Hookey Henry F  
 393 Reed J Harvey  
 397 Vacant  
 409 Burger Wm  
 411 Bates Lawrence B  
 413 Ries Harry W  
 417 Boden Mrs Mary  
 423 Mueller Mrs Margaret  
 431 Witwer Service Station  
**Kling Intersects**  
 453 Kerman Norman H  
 455 Russell Willis S  
 457 Underwood Orlan R  
 461 Ashman Mrs Elizabeth E  
 465 Puskas Laszlo  
 469 Harnack Walter F  
 473 Meech Clyde  
 481 Natl Refining, Co  
**Brown Intersects**  
 489 Stein's Pharmacy No 6  
 " Edwards Dr Asa L  
 " Root Dr Joseph C  
 " Robertson Chas P  
 491 George Richard E  
 495 Lessing Paul  
 501 Swigart Wm W  
 505 Terry Mrs Jessie I  
 513 Standard Oil, Co  
**Spicer Intersects**  
**Johnston begins**  
 Belt Line R R  
 525 Blatt Lawrence S  
 567 Bader L D Candy Co  
 575 Schaefer Claude H  
 577 Mills Walter M  
 " Givens Enos  
 579 Knight Raymond S  
**Muriel pt ends**  
 583 Marquis Wilmer W  
 687 Robinson Sanford B  
**Azar et ends**  
 591 Spencer Wm L  
 593 Sanders Thos J  
 595 McClure Wm T  
 599 Kutos Joseph  
**Alfa et ends**  
 605 English Homer N  
 609 Schantz Jacob  
 613 Holland Clarence C  
 617 Dice Mrs Emma J  
 621 McGee Louis B  
 627 Trier John W  
 631 McCullough Wm A  
 633 Cuckler Homer W  
 647 Latsch Louis M  
 651 Frve Ersell R

**Lumlere Intersects**  
 661 Hunter Stephen L  
 667 Weber Raymond C  
 671 Fulkerson Newell  
 677 Putt Mrs Caroline M  
 681 Elkins Oscar G  
**Hammel Intersects**  
 695 Seiler John J  
 " Burke Walter C  
 697 Tucker Robt E  
 701 Smith John M  
 705 Kuba Elmer E  
**Gridley ave Intersects**  
 735 Mills Mrs Hattie L  
 741 Alborea Frank  
**South Side**  
 12 Mitchell Joseph  
 26 Plotter Chas J  
 32 Refiners Inc  
**S High Intersects**  
 42 Akron Gear & Eng Co  
 44 Burt Mfg Co  
 " Burt Bldg Co  
 " Palmer J D Coll Agcy  
 54 Akron Roofing Co  
 Railroads  
 70-72 Swartz-Converse Corp  
**Sweitzer ave begins**  
 80-100 Natl Rubber M Co  
**Miami Intersects**  
 124 West Chas E  
 126 Vacant  
 128 Ward Chas C  
 130 Wahl Michael  
 142 Penna Products Co  
**Adeline begins**  
 150 Bondurant Bros  
 158 Richards Wm L  
 166 Vuln Joseph  
 170 Simpson Wm H  
 174 Huszer Frank E  
 180-90 Ak Mirror & Glass Co  
 190 Vacant Storeroom  
**Washington Intersects**  
 196 Kertesz Stephen J  
 202 Vacant  
 204 Kozak John  
 " Miller Felton H  
 " Fay Wm E  
 206-8 Breyer John  
 " Wehnes Forrest F  
 216 Rohrbach Edward  
 222 Seiler Mrs Louise  
 244 Soby Geo  
 248 A & P Tea Co  
 248½ Murphy Dr Thos J  
 " Peck Luther L  
 250 Ohio Plumbing & H Co  
 250½ Knoderer Dr Walter A  
 " Clark Glenn A  
 252 Sanders Ralph S  
 252½ Triffyn Costo  
 254 Haddad Wade  
 254 Wolf Louis A  
 256 Smith David  
**Grant Intersects**  
 266 Witwer Service Sta  
 270 Terwilliger Dr Wm C  
 " Saylor Jean A  
 274 Garske Otto F  
 278 Nick's Fender & B Co  
 284 Graham John H  
 " Graham Wm W  
**Koons et begins**  
 292 Underdown Manuel  
 294 Johns Mrs Nora  
 " Little Henry W  
 " Hower Dorothy  
 294-300 Wallace H T Co  
 300 Wallace Herbert T  
 " Griffith Perle C  
**Sherman Intersects**  
 308 Dewis Avery K  
 314 Burt Mrs Harriet E  
 324 Troutman O Lloyd  
 328 Miller Dr John F  
 334 Kelm Matthew  
**Sumner Intersects**  
 350 McBroom A David  
 354 Vacant  
 358 Hanzel Stephen  
 362 Wallin Andrew M  
 " Coudriet Paul B

366 Walckman Geo J  
 370 Cox John J  
**Allyn Intersects**  
 380 Khoury Peter J  
 382 South Street Mkt  
 386 Pascher Wm B  
 390 Greenfield Dr Stephen  
 394 Dyling D Wm  
 398 Radochlin Gavra  
 402 Cox Fred L  
**Beardsley begins**  
 412 Gabriel Wm  
 418 Rathbun Warren  
 " Rathbun Bros  
 422 Sherbondy Mrs Eva M  
 426 Cooper Chas F  
 434 Kroger G & B Co  
 436 Owen Ferris  
**Kling Intersects**  
 444 Acme No 28  
 " McCaslin Wm L  
 446 Vacant  
 448 City Baking Co  
 " rear Swartz Mrs Rosa T  
 450-54 Enjoy Restaurant  
 " Aslam Elias D  
 456 Lettie Ward W  
 458 Marshall W I  
 " Roberts L Moving Co  
**Clay dr begins**  
 466 Carpenter Bros  
 " Ritter Frank M  
 468 Ray Walter W  
 472 Dunlap Frank C  
 " Viaduct Park Rity Co  
 478 Rumpf Henry  
 " Severino Benedetto  
 480 Vacant Storeroom  
 482 Darago Bros  
 " Darago Walter  
 " Czako Joseph  
**Brown Intersects**  
 490 Nasrallah Gabriel G  
 492 A & P Tea Co  
 496 Cuckler Mrs Dora E  
 " Johnson & Vale  
 500 Meech Mrs Ella M  
 504 Pero Herman  
 504½ Bittinger Thos W  
 510 Zander Otto A  
**Spicer Intersects**  
 Belt Line R R  
 538 Builders Supply Co  
 550 Crouse Clay Prod Co  
 618 Egan Peter J  
 622 Hartman Jacob  
 626 DeWitt Wm J  
**Coventry continues**  
 638 First Evangelical Con Ch  
 646 Yeater Mrs Marie  
**Lumlere Intersects**  
 662 Crosser Ira D  
 666 Lewis Albert W  
 676 Friedman Benj  
 680 VanAuker Paul W  
 " Arbaugh Ralph  
**Hammel Intersects**  
 692 Wesbecher Frank  
 696 Bumpus Henry R  
 700 Slater Johp C  
 708 Mishler Mrs Mabel M  
 714 Wolf Isador  
 718 Herron John  
**Gridley ave Intersects**  
 726 Bozich & Stokich  
 " Bozich Joseph  
 " Stokich Donald E  
 730 Fanoni Aldo N  
 744 Thorne Minor H  
 " Charlton Mrs Hazel  
 " Robertson Geo E  
 748 Amodio Frank  
 750 Olympia Confectionery

**SOUTH (West)**

From 912 S Main west (South Akron)

**North Side**  
 5 Vacant  
 7 Hars Michael  
 9 Offenbacher Edward  
 11 Best Cleaners

WHOLESALE FRUITS and PRODUCE THE SHAEFFER-WEAVER CO.

# Kelvinator THE CENTRAL HARDWARE 200-202 S. MAIN Iceless Refrigeration & FACTORY SUPPLY CO. STREET

South West

AKRON 1931 CITY DIRECTORY

South West-

481.

11½ Harry Mrs Adella  
15 Lazaro Cecil  
17 Helfer Paul A  
21 South Akron El & B S  
21½ Neal Ray E  
25 Batdorf-Nelson V  
31 West South St Mach Co  
31 Goff Harry R  
33 Waldo Mrs Hazel J  
35 Browning Ernest G  
"San Carlos ct ends  
39 Phipps Mrs Dora  
41 Vacant  
43 McLean Elmer E  
47 Park Mrs Electa E  
49 Roberson Wm C  
53 Botz Joseph  
" Ferrell Louis S  
" Mullen Alfred G  
57 Russian Church  
59 Hixson Mrs Mary J  
61 Ospoff Rev Stephen  
65 Mehigan Dennis  
69 Nicelv Edgar  
73 Bittner Edgar C  
77 Lafferty John Y  
81 Dete Elizabeth C  
87 Hawthorne Wm J  
91 Brown James  
95 Houston Sandon C  
99 Todd John  
" Brown John H  
105 Beaven T Henry  
" rear Vacant  
107-15 Hollinger Dwight L  
117 Bachman James P  
119 Vinson John H  
121 Killinger Chas E  
129 Sackler James  
131 Seal James O  
135 Lowe Mrs Mary L  
" Ellis Ray N  
141 Woods John W  
" Potts Denvil S  
"Raymond ct ends  
145 Fitzgerald Mrs E C  
153 Feeman Frank S  
157 Feeman David E  
" Tongay Geo F  
"Hartz ct ends  
163 Bunnell Frank  
165 Vacant  
171 Bean Leonard C  
" Jones Benj M  
" Appleman A Elmer  
" Neidert Mrs Susan  
171½ McConnell Paul E  
173 Glasgow Walter N  
175 Vacant  
177 Jordan Wm J  
179 Greer James F  
" Hy-Tone Beauty S.  
181½ Phillips Mrs Isabelle  
181 Simon John N  
183 Acme No 24  
185 Day Drug Co No 21  
"Princeton intersects  
197 Spradling A Jackson  
199 Goodwin Jay  
203 Brown Arthur C  
207 Baker C Homer  
" Eugene Beauty Shoppe  
" rear Caldwell J R T Co  
213 Viers John D  
215 Freilberg Chas H  
219 Schlotterback Earl A  
223 Gardner Chas A  
227 Morgan Ellsworth T  
231 Vacant  
241 Chapman Mrs Frances  
" Tate Cellar H  
245 Andrus Hiram J  
253 Moore Joseph C  
255 Rhoads Leslie  
257 Rapp Mrs Monica  
261 Williams Wm L  
263 Gilletly Theodore A  
" Dodson Geneva  
" Francyk Geo  
" Klivett Irwin K  
" rear Silliman Grant L  
" " McBride David C  
" " Holstrom Andrew F

267 Sams Louis O  
269 Biberback Mrs K S  
" Chitty Howard T  
271 Payne Mrs Catherine  
279 Schafer Wm J  
283 Manchester Harry M  
289 Moore Floyd C  
293 Herhold Regis F  
" Huprich Paul W  
" Combs Lloyd D  
" Hoppes Harley M  
301 Stultz Hugh T  
Clift Luther A  
305 Ports J Wesley  
309 Beaver James A  
311 King Lyle C  
" Witter Homer C  
315 Hill Carl H  
317 Kirkbride John W  
"Kenyon ends  
337 Vacant  
341 White Mrs Elizabeth A  
" Fulkerson Murray J  
351 Vacant  
"Boulevard ends  
376 Johnson Benj A  
377 Versacky Benj  
383 Mahas Ford  
385 Szalay Julius  
387 Brown Earlie  
Ohio Canal  
"W Bowers ends  
" Refiners Inc  
"Schumacher ave ends  
429 Jamison Mrs Fulvia L  
" Stresnak Mrs Lydia  
435 Cannon Mrs Nora  
439 Kacilevich Paul  
449 Wasil Geo  
" rear Ambros Joseph  
453 Vacant  
457 Vacant  
465 Feathers Frank F  
471 Charley John  
"Taylor ends  
485 Ristty Emil  
493 Sawan Saml  
499 Nahas Mansour  
505 Baker Mrs Mary E  
507 Vacant  
509 Filing Philip  
511 Filing Joseph  
"Laurel ave ends  
543 Knofl Frank  
553 Swartzworth Clark H  
559 Elsholz Albert G  
563 Flittro Aigie J  
"Manning ave begins  
573 Taylor Robt B  
579 Replogle Percy D  
583 Gattie Chas  
" Fair Orville R  
587 Brigge Melvin B  
593 Amstadt Anton  
"LaCroix ave ends  
609 Kastner Andrew J  
"Manchester rd intersects  
643 Thomas Richard H  
647 Stark Herbert L  
651 Zimmer Louis C  
655 Snyder Earlis P  
659 Claus Harrison F  
663 Curtis Chas O  
667 Neidert Andrew  
671 Grubb David S  
" Russell Walter C  
675 Henry Wm F  
679 Lowery Elisha E  
685 Baylor Floyd E  
687 Havmond John S  
"Hite intersects  
"Hullcrest intersects  
733 Frederick Everett M  
745 Potteiger Albert C  
751 Whitehair Earl C  
753 Dias Edward  
757 Doll Raymond J  
"East ave intersects  
793 Moeller Louis H  
799 Hunter John W  
803 French Jesse B  
811 Beltz Ray E  
819 Strbich Geo

823 Yarosius Benj W  
827 Gehm Anton  
831 Hershberger Stephen  
839 Englert Joseph B  
853 Thornberry Floyd G  
857 Talley Horace E  
923 Vacant  
959 Dauntias Albert  
"South Side  
24 Bollinger Jacob  
28-32 Portage Wood P Co  
36 Cathey Mrs Nora  
38 Sutton Ezra K  
40 Ward Frank  
42 Manchester Harry G  
42½ Pitzer Claude A  
44 Sims Eli M  
"May ct begins  
60 Hinderer John  
56 Trellinger Casper W  
62 Christensen Roy A  
66 Vacant  
70 Hovis James W  
" Williamson Carl N  
" Smith Thos W  
" Fasig Howard S  
" Crickner Mrs Bessie  
"Yale continues  
80 Bruce Louis A  
" Craig Peter  
82 Brown Edward E  
" rear Valderas Secundino  
86 Shively Edward O  
90 Johns Geo L  
100 Hennig Gustav  
"Manila pl begins  
112 Mobley Milton B  
116 Tenning Ralph F  
126 Summer Rug Co  
128 Brock Geo W  
132 Brooks John  
138 Sokol Abe  
140 Ramser Henry F  
" Shortle Wm N  
142 Erickson Mrs Christina  
146 Gerraghty Thos J  
150 Pangburn Wm C  
"Golda pl begins  
158 Dettling John J  
Emery Bryan E  
162 Thompson Mrs Mary E  
168 George Victor  
170 Green Harry C  
176 Cooper Harry E  
178 Whitehouse Thos G  
" rear Greer James F  
182 Burns Robt E  
" rear Williams Benj H  
" " Wiley John  
190 Kehl Jacob  
192 Lawbaugh Irvin B  
" Heller Julius  
"Princeton intersects  
195 Vacant  
200 Brown John H  
202 Stringfellow Warren E  
206 Brown Curtis M  
214 Brown Ellery O  
" Wolfe Russell C  
"Argonne ct begins  
218 Simmons Julius O  
222 Callahan Patrick H  
226 Poulson Thos  
230 Maxwell Mrs Minnie M  
"Union pl begins  
236 Ballway Geo E  
238 Lehr John B  
244 Young Wm F  
248 Loue Albert F Jr  
250 Loue Albert F  
"Victory begins  
260 Schmucker August A  
" Diemer Mrs Minnie  
264 Simmons Frederick A  
270 Mabe Homer C  
273 Hinman Park S  
"Owen ave begins  
290 Berk Max  
294 Roush Robt W  
298 Bauman Casper D  
302 Wyle Beecher W  
310 Gerski Martin

PHONE  
HEmlock  
3126

C  
I  
T  
Y

B  
A  
K  
I  
N  
G

C  
O

Whole-  
Sale  
and  
Retail  
Bakers

Main  
Office  
532  
Grant  
Street

PHONE  
HEmlock  
3126

# COAL Order from THE CITY ICE & COAL CO.

PURE ICE, DUSTLESS COAL. Phone Blackstone 7134

482

South West

BURCH DIRECTORY CO'S

Spicer

DIRECTORY ADVERTISING Pays The Largest Dividends All-Ways

314 Blower Arthur H  
**Penn ave begins**  
 320 Barron Wm C  
 322 Vacant  
 324 Ward Maurice J  
 326 Lott Ralph S  
 330 Ledsome L Jay  
 334 Suderow Chas W  
 336 Hebrew Cemetery  
 344 Moyer Carl W  
**Kinsman ave begins**  
 Ohio Canal  
 — Margaret Park School  
**Manchester rd intersects**  
 640 Brewer Wm I  
 648 Vacant  
 652 Minnich Russell D  
 656 Doll Mrs Nettie M  
 660 Williston Ray H  
 668 Larimore Martin A  
 672 Wilmoth Vernon E  
 676 Gorbe Joseph  
 680 Kugler Fred  
 684 Rohrer Chester F  
 692 Gant Orville G  
 696 Criner Wm C  
**Hite intersects**  
 706 Kalman John  
 714 McGlone Robt E  
 718 Horn Harry H  
 722 Ross Howard C  
**Hillcrest begins**  
 732 Margaret Park U P Ch  
 742 Joy Willard R  
 750 Rollyson John G  
 754 Augustine Reuben M  
**Bernice begins**  
 764 McElwee Geo T  
 768 Ware Barney G  
**East ave intersects**  
 808 Corl Winfield O  
 812 Braw Joseph  
 816 Hofacker John B  
 820 Trifunatz Laza  
 824 Manges Chas B  
 836 Kohler Frank  
 840 Kurish Andrew  
 920 Vacant  
 944 Palonis Anton  
 955 Apsaga John  
 956 Gutauskas Adam

**SOUTH PARK AVE**  
 From 1347 West Park ave east  
 to East Park ave (North  
 Akron)

**SOUTHAMPTON**  
 From 209 Cuyahoga east  
 (Northwest)  
**North Side**  
 79 Henry Saml  
 81 Reed John R  
 83 Sneed Robt  
**South Side**  
 86 Casper Clarence

**SOUTHWOOD ROAD**  
 From Medina road south, 1st  
 west of W Fairlawn blvd  
 (Fairlawn)  
**Covington rd intersects**  
**Butler rd begins**  
**Westwood rd intersects**

**SPADE AVE**  
 From 115 Massillon rd east  
 (East Akron)  
**North Side**  
 1841 Combs Asher  
 1849 Stalter Joseph F  
 1863 Parrotta Joseph  
**Fremont ave intersects**  
**South Side**  
 1828 Vacant  
 1854 Carroll Dennis J  
 1870 Ohlinger Louis M  
**Fremont ave intersects**  
 1882 Ault Robt C

**SPALDING**  
 West of Cuyahoga intersecting  
 W Tallmadge ave (Northwest)  
**East Side**  
 335 Psimeo Mike  
 341 Hartman Arthur R  
 347 Carson Arthur E  
 353 Spalding Henry W  
 361 Roessel Fred V  
 367 Hinkel Mrs Sophia  
 " rear Farwell James  
 " Interior Tiling Co  
 377 Behncke Mrs Agnes J  
 " rear Haft Frank M  
 " rear Haft Chas S  
 385 Pitt David E  
 " Groves Geo  
 " rear Lee Chas W  
 391 Bagnato Mrs Catherine  
**W Tallmadge ave intersects**  
 417 Aniuolo Bartolo  
 421 Manago Frank  
 425 Felton Albert E  
 433 Mabus Frank J  
 435 Rubino Antonio  
 443 Liggett Percy R  
 445 Capozzi Thos  
 447 Catalano Stephen  
 457 Vacant  
 463 Gifford Mrs Emma  
 471 Simon J Edward  
**Unopened to Plymouth ave**  
**Spalding et ends**  
 541 Patsy Michael  
 543 Cozzoli Frank  
**West Side**  
 364 Deisz Mrs Helen  
 372 Deuri Leonard  
 378 Doberstyn Wm  
 386 Coffield Curtis L  
 390 Uber Homer C  
 398 Giampetro Angelo  
**W Tallmadge ave intersects**  
 420 Vacant  
 424 Bessler Fred E  
 426 Dulaney Patrick E  
 434 Willey R Harry  
 438 Wegmiller Herbert W  
 442 Mangold Joseph G  
 446 Hanes Harvey M  
 454 Krchnavy Stephen  
 458 McGee Roscoe  
 462 Warner Albert H  
 466 Johnson, Geo W  
 472 Winkler Fred P  
**Unopened to Plymouth ave**  
 532 Nausch Joseph T  
 534 Rucker John W  
 536 Vacant  
 536½ Vacant  
 538 Elzholz Edward H

**SPALDING COURT**  
 From 536 Cuyahoga west  
 (Northwest)  
 275 Vacant  
 271 Vacant

**SPARHAWK AVE**  
 From Brittain road west, 1st  
 south of Erie R R (Northeast)  
**North Side**  
 — Coomer Fred M  
 — Tropoloc Harry  
 — Vacant  
 — Pressdee Ernest E  
 — Lichtenberger Michael  
 — Sdicham Michael  
**South Side**  
 — Lichtenberger Mrs Irene  
 — Cetnorowski John  
 — Vacant  
 — Stephanov Dusan  
 — Rauzan Marco  
 — Davis Edward  
 — Stephanov Donald  
 — Vacant  
 — Vacant

**SPELLMAN COURT**  
 From 745 Upson north (North-  
 east)  
**East Side**  
 173 Steffensen Henry M

177 Julussen Julius  
 181 Diller Orin G  
 185 Bell Arthur E  
 189 Fouts Clinton A  
**West Side**  
 170 Blondheim Ernest  
 174 Herron Wm T  
 182 Daugherty Eli O  
 186 Superior Ash Serv Inc  
 " Irby Leo  
 190 Miller Floyd R  
 196 Noble Homer B  
 198 Bucey Wiley A

**SPENCER**  
 (See Eugene)  
**SPENCER AVE**  
 From 235 Seiberling, east  
 (Southeast)

**North Side**  
 1587 Robinson Delbert E  
 1595 Vacant  
 1599 Boehringer Wm C  
 1603 Burkhalter Herman  
 1655 Weakland Earl  
 " Dwyer Parnell  
 1679 Shuey Ottis L  
 1683 Nibling Elza  
**Hugo ave begins**  
**South Side**  
 1584 Vacant  
 1596 Kallenbach Alvin E  
 1604 Augustine Saml E  
 1688 Campbell Christopher C

**SPENCER AVE**  
 From Harris, west (Northeast)  
 456 Palmisano Ralph  
 366 Vacant

**SPICER**  
 From 420 E Buchtel ave south,  
 (Southeast)  
**East Side**  
 189 McPartland Geo A  
 193 Rife Calvin S  
 197 Hottenstein Wm J  
 201 O'Bryan Wm E  
 205 Felger Edwin J  
 209 Adams Mrs Agnes E  
**Carroll intersects**  
 221 Phi Kappa Rho  
 229 Barnes John  
 233 Pochman Mrs Bertha  
 237 Dwyer Michael  
 239 Grimwood Ray A  
 " Gurnik Stephen  
 241 Davis Phillip M  
**Orchard intersects**  
 249 Moore Bros  
 " Hagstrom Mrs Emma C  
 " Latham Mrs Martha C  
 257 Gardner Milton S  
 259 Brenneman Oscar M  
 261 Morse Mrs Ellen W  
 269 McAlonan Frank J  
 " Pratt Ellsworth H  
 275 Kistler Walk M

**Vine intersects**  
 285 Rooke Saml G  
 291 Buehrle Leo J  
 295 Koegel Chas W  
 299, Walker Wm H  
**Harvey et begins**  
 305 Kantres Geo  
 " Bonfield James P  
 309 Bennett Joshua H  
 311 McClelland Albert A  
 311½ Krugh Elra K  
 315 Snyder Chas C  
 " rear Johnson Mrs L M  
 319 Waugh Wm E  
**Nash intersects**  
 327 Wenger Hattie S  
 331-Peters Edward G  
 335 Walcott Fanny J L  
 339 Moog Fred W  
 " Devaughn Mrs Jessie  
 " Bertsch Adrain S  
 " Andrews Clyde W  
 343 Bealrd Arthur M  
 " Richardson James

# FIRST INDUSTRIAL BANK of AKRON

SAVE AS THO YOU MEANT IT, THIS BANK WILL HELP YOU

Spicer

AKRON 1931 CITY DIRECTORY

Spring Hill Terrace

483

347 Cool Fred C  
**Pershing et begins**  
 349 Lichtenwalter Floyd A  
 359 First U P Ch  
**E Exchange intersects**  
 373 Lichtenwalter Floyd A  
 375 A & P Tea Co  
 379 Chudanov Acza  
 " Repine Grace  
 383 Kocher Martin G  
 391 Johnstonbaugh Cyrus G  
 393 Shriber Peter F  
 397 Holmes Danl W  
 403 Honeywell Archie L  
**Crouse intersects**  
 421 Helms Thos E  
 425 Teeter Earl Z  
 429 Hoffman C Fred  
 433 Garrison Gerald  
 437 Cox Chas O  
 " Francis Chas M  
 443 Bartlett Wm C  
**Gage begins**  
 455 Spangler Mrs Emma J  
 " Millan Edward V  
 461 Lappert Edward D  
 " Gilson Donald C  
 467 Peck Wm J  
 " Jones Evan  
 469 Willis John T  
 " Okey Homer  
 473 McMullen Emmet  
 477 Siegfried Danl C  
 " Acme Print Shop  
 481 Wybel Joseph J  
 487 Richards David J  
**Beacon begins**  
 495 Crile Wm H  
 503 Pandelis Peter J  
**Bianche et begins**  
 509 Vacant  
 515 Vacant  
 517 Croft Gurney B  
 519 Lesley David F  
 521 Dudley John E  
 573 McShaffrey T E Const Co  
 585 Consumers Coal Co  
 City Yards  
**E South intersects**  
**West Side**  
 194 Phi Delta Theta  
 200 Murphy Mrs Mary  
 204 Miller Howard I  
 210 Cass John W  
**Carroll intersects**  
 228 Rhodes Mrs Nancy J  
 " Triest Mrs Julia E  
 " Osborne Bartley P  
 230 Robinson Mrs M W  
 234 Boss Noah J  
 238 Barker Raymond T  
 244 Braucher Lloyd J  
**Orchard intersects**  
 252 Harter Mrs Grace E  
 256 Hancock G Edward  
 258 Stube Arthur H  
 " Conklin Mattie  
 262 Vacant  
 264 Vacant  
 268 Austin Earl L  
 " Rainey Mrs Anna  
 272 Merrill Oleah E  
 278 Thomas Misses  
**Vine intersects**  
 288 Cline Chas E  
 292 Davis Homer G  
 294 Hinman Herschel R  
 296 Lenner Apt  
 " Heslop Robt G  
 " Naylor Grace  
 " Eykamp Geo E  
 " Francis Lloyd W  
 " Schwemmer Fred M  
 " Thomas Sarah E  
 " Bissell Kenneth C  
 " Dow Stewart L  
 " Lam Mrs Wanda  
 300 Ammon Chas H  
 " Williams Willard A  
 " Young Myron E  
 302 Sapp Clarence R  
 306 Lang Peter  
 312 Beach Ross L

316 Baker Danl W  
 " rear Shaw Austin  
 322 Vacant  
**Nash intersects**  
 332 Cole Clarence V  
 334 Sheaves Oatie B  
 338 Hensel Winfield L  
 346 Thompson Wm G  
 354-6 Thatcher H Co  
 356 Bubik Joseph  
 358 Ford Chas T  
 360 Henter Mrs Irene  
 " Jackson Chas C  
 362 LaVaughn Beauty S  
**E Exchange intersects**  
 384 Vacant  
 388 Johnson Neal M  
 396 Cunningham Robt  
 400 Johns Mrs Josephine S  
 406 Lacey John D  
 408 Salber Wm E  
**Crouse intersects**  
 426 Moore Clarence  
 " Jackson Wm M  
 430 Corder Ralph W  
 432 Jarvis Herschel A  
 434 Matthews Robt  
 436 Christen Chas R  
**Gray et begins**  
 446 Moul Saml B  
 450 Vaughn Evander V  
 452 France Edward C  
 " Swain Wilton A  
 " Cleveland Geo K  
 " Hazle Mrs Susan M  
 456 Fruth Virgil S  
 " Beam Stanton L  
 " Daisher Clyde E  
 " Robinson Fred W  
**Power ends**  
 466 Stuecher Henry J  
 472 Knott Mrs Florence V  
 476 Zimmerman Chas B  
 480 Berg Leo A  
 " Pierson Robt A  
 484 Houchin Lovell C  
 490 Ward Clay E  
 492 Parker Frank W  
 498 Schank Edward E  
 " rear Patton John T  
 502 Vacant  
 504 Vacant  
 508 Vacant  
 510 Wery Chas A  
 518 Ross Rufus M  
 520 Denmire Harold A  
 " Tire Town Tabernacle  
 -536 Wieland Martin  
 540 Bowman Edgar I  
 544 Harper Harrit H  
 548 Pontius Wm H  
 552 Hildebrandt Prov Co  
 560 Sirbaugh Clyde C  
**E Thornton ends**  
 568 Vacant  
 578 Green Hugh O  
 582 Ingram Cecil C  
 586 Crandon Albert  
 592-608 Norka Beverage Co  
 610 Vacant  
 614 Fritsch Marx  
 626 Steger John  
 " rear Krug Paul C  
 632 Heintzman Saml W  
 634 Reed Wallace D  
 636 Chapin Chas E  
 644 Strauch Raymond  
 646 Ogden Saml D  
 650 Lemley G Frank  
 652 Hollifield Dotson S  
 656 Vacant  
 658 Clegg Floyd M  
**Ieda pl begins**  
 666 Besiste John  
 670 Jones Wm E  
 672 Staats Mrs Lorena M  
 " Albright Chas C  
 678 Smith Ernest A  
 680 Bauman John W  
 690 Spicer St Auto Exch  
**E South intersects**

724 Jackson Geo  
 728 Builders S Co Garage  
 742 Kertesz Andrew  
**SPITZER**  
 From West gate Circle west  
 (West Hill)  
**Wylam ave begins**  
**SPRAGUE**  
 From 235 Bowmanville east to  
 Pioneer (Goodyear Heights)  
**North Side**  
 1355 Kidney John T  
 1361 Scheffer Geo D  
 1367 Christensen Mrs T T  
 1373 Gardner Geo W  
 1377 Fitemaster Chas T  
**Para ave intersects**  
 1389 Stanford Ernest W  
 1393 Ash Oliver J  
 1399 Jackson James R  
 " Lawley Harold E  
**Vanman begins**  
 1417 Freeborn Mrs C M  
**South Side**  
 1352 Landis Jesse H  
 1354 Morris J Hoge  
 1360 Burr Howard W  
 1364 Gillespie Clarence A  
 1368 Maschmeir Edward H  
 1374 Welch Wm M  
 1378 Smith Lawrence E  
**Para ave intersects**  
 1390 Cross John E  
 1394 Colborn James K  
 1400 Moreland Mrs M F  
 1412 Gron D Wayne  
 1418 Schenley Wm  
 1424 Riley Ezra J  
 1426 Ferris Isaac C  
 " Beavers Chauncey  
 " Turner Clyde A  
 " Harris Mrs Clara A  
 1428 Slater Wm  
**SPRING**  
 From 165 N Howard east  
 32 Standard Slag Co  
 83 City Garbage Plant  
 124 Vacant  
 128 Clayborne Rachel  
 " rear Goodson Perry  
 136 Robinson Alonzo  
 rear Peterson Jack  
 150 Beal Nelson  
**Stuber begins**  
 133 Jackson Chas H  
 131 Borosky Felix  
 " rear Nicks Wm  
 " rear Kowaleski Walter  
 135 Hahaj Paul  
 " rear Jawaski Andrew  
 137 Przeniczny Benj  
 " rear Charles Geo  
 143 Wroblewski Joseph T  
 147 Davis Lee  
 151 Logan Geo  
 " rear Brown John  
 155 Vacant  
 " rear Vacant  
 159 Brustoski Mike  
 " rear Frederick Joseph  
 161 Czerniak Sebastian  
 " rear Vacant  
 167 Rona John  
 " rear Vacant  
 171 Vacant  
 175 Sikora Mike  
 186 Yasuta Michael  
**SPRING HILL TERRACE**  
 From 1118 East ave west  
 (Southwest)  
**North Side**  
 719 Pfingling Dewey D  
 733 Preto Albert A  
 737 Ross Elmer E  
 " Starr G Eber  
 " Baylor David M  
**South Side**  
 720 Vacant  
 726 Vacant  
 750 Teeple Harry D

**SUNSET VIEW SUBDIVISION**  
**THE CENTRAL ASSOCIATED REALTY CO.**  
**403-404 OHIO BUILDING**  
**Where it will be a Distinction to Live**

# THE DAUNTLESS PLUMBING & ELECTRIC CO. 18-22 E. State St. PHONE Franklin 8109

UNIVERSAL GAS AND STANDARD ELECTRIC RANGES

484

Springdale

BURCH DIRECTORY CO'S

Stadelman Ave

**SPRINGDALE**  
From 169 Shelby ave north  
(North Akron)

**East Side**  
671 Holland Earl C  
699 Boyes Wm E  
703 Hermann Francis J  
Runghlow way ends  
Edward ave intersects  
765 Szarka John  
779 Mandana John  
785 Dorman Edward  
Uhler ave intersects  
811 Basile Dominic  
813 Rentenelli Mrs Anna  
817 Santacroce Mrs Geraldine  
821 Conti Giacinto  
951 Bentz Alburtus H  
855 Vacant  
Lorenz ave intersects  
871 Ratkovic Mike  
875 Gigante Mike  
881 Athey Sardis M  
885 Moore Leroy

**West Side**  
672 Jessel Irvin A  
680 Hoel Edgar G  
Edward ave intersects  
754 Best Mrs Lucy M  
760 Huston Forest H  
766 Todorovich Saml  
776 Pedone Santo  
780 Salchak Saml  
786 Montanara John  
796 Furbee Mrs Romane  
Uhler ave intersects  
806 Varrecchia Leonard  
820 Brown Lloyd A  
826 Dapice Joseph  
836 Vacant  
842 Strong Homer A  
856 Vacant  
Lorenz ave intersects  
872 Kocher David  
876 Dulaney Thos C  
884 Glaspay Harry B

**SPRINGDALE AVE**  
(See Leland ave)

**SPRINGFIELD AVE**  
(See Stephens rd)

**SPRINGFIELD CENTER RD**  
From Selberling, east, 1st  
south of Shakespeare ave  
(Southeast)

**North Side**  
1605 Kling Adam J  
Massillon rd intersects  
1815 Stoffer Russell D  
1817 Street Fred B  
1829 Livingston Perry A  
1833 Stephens Henry N  
1837 Aldridge Reuben G  
1845 Wells Clarence E  
1855 Brillhart Frank H  
1869 Zuelsdorf Herman H  
1877 Vacant  
Fulmer ave intersects  
1895 Clark Geo  
1899 Dotson Emmitt G  
1923 Wearley Geo S  
1939 Huebl J Wm  
Caplinger Earl

**South Side**  
Massillon rd intersects  
1814 Pappas Peter  
1824 Weyrick Hugh A  
Baldwin rd begins  
1832 Fisher John C  
Gibbs rd begins  
1866 Fleming David H  
1876 Reschke Saml  
Fulmer ave intersects  
Stephens rd continues  
1936 Wearley Geo H  
1950 Tippens Harry  
Hillman rd continues  
1960 Marcle Peter R  
Stanley rd begins

Lansing rd begins  
Hilbish ave continues  
Feller Benj F

**SPRINGFIELD LAKE BLVD**  
From Massillon rd east, 1st  
south of Triplett blvd (South  
of Airport)

**North Side**  
Vacant  
Hilbish ave intersects  
Raasch Paul K  
Lakemore-Ak Gun C Inc

**South Side**  
Smith Saml  
Foby Frank  
Thacker Dayton E  
Vacant  
Hilbish ave intersects

**SPRINGFIELD ROAD**  
(East)  
(See Waterloo Road) (East)

**SPRINGFIELD ROAD**  
(West)  
(See Waterloo Road) (West)

**SPRUCE**  
From 532 E Market south to  
E Buchtel ave (East)

**East Side**  
17 Hull Elton W  
23 Toon Fred  
27 Musser Mrs Carrie E  
Glass Mrs Emma C  
31 Donnelly Saml C  
33 Vacant  
41 Reese Geo M  
43 Wallace Mrs Rose  
McMaster Clement S  
45 Newingham Robt H  
47 Claus Mrs Lena S  
Finnimore Fred Y  
49 StJohn Chas E  
51 Ray Catherine A  
53 Hicks Mrs Emma J

**West Side**  
10 Armstrong John E  
Hanson Mrs Anna E  
Brady Hugh A  
14 Yeager Mrs Minnie B  
18 DeHaven A DeWitt  
26 Kite C Raymond  
28 Vacant  
34 Cain Allen B  
40 Wohlhueter Geo  
46 Dunkinson Saml B  
50 Byerley Dick W  
Treap May  
54 Smith Ethel E  
58 Yates Everett  
62 Hahn Mrs Ida M

**STADELMAN AVE**  
From 820 W Exchange west  
(West Hill)

**North Side**  
798 Odell Dwight D  
800 Shuler Dr Geo A  
802 Goodman Harry M  
812 Smith Geo E  
820 Neal Arthur C  
822 Vacant  
824 Rowe Frank  
826 Vaughan Mrs Mary J  
Kingston pl begins  
836 Twynham John J  
842 McCurdy Jesse W  
Stadelman ct begins  
844 Ziff Oscar  
846 Vacant  
848 Caldwell Clarkson J  
850 Semler Norman D  
852 Fitzgerald James W  
Wildwood ave intersects  
881 Riley Fred E  
887 Morris Alex M  
891 Kennedy Mrs Millie C  
893 Kennedy John S  
897 Vacant  
899 Guitteau John W

905 Smith Wilfred A  
907 Jenkins Thos  
913 Muir Misses  
917 Horst Henry M  
Norma ave ends  
925 Dallow Mrs Alma  
929 Raderstorf Chas A  
931 Bender Harry A  
Madison ave intersects  
959 Shaphio Harry M  
963 Inakeep Frank E  
967 Sawdy Herald E  
973 Moore Christian  
979 Long Wm E  
983 Simpson Thos S  
987 Kuntz Frank R  
991 Burgner Ray J  
993 Crawford John W  
1005 Sobel Saml P  
1009 Musson Dwight N  
1013 Shepard Earl D  
1017 Kahn Edward S  
1023 Bredhold Andrew H  
1029 Vuassigra Jhan S  
Noble ave intersects  
Rankin School  
Storer ave intersects  
S Sunset View rd intersects  
Moreley ave intersects  
Avlon ave intersects  
Vinita ave intersects  
Glendora ave intersects  
Dorchester rd intersects  
Mincota ave intersects  
Crestview ave intersects  
Greenwood ave intersects  
Roslyn ave intersects  
Orlando ave intersects  
S Hawkins ave intersects  
Nome ave intersects  
Sevard ave intersects  
1561 Sunderhaus Edward B

**South Side**  
789 Keeth Apartments  
Cromwell Robt O  
Miller Clarence E  
Bowlen John J  
795 Palazzo Joseph  
799 Owen Geo V  
Rawls Robt L  
801 Wilcox Percy B  
803 Scott Raymond G  
809 Hoerle Henry K  
817 Dennis Mrs Lois J  
821 Schieb Mrs E Annette  
827 Allman Mrs Erie A  
831 Ewald Mrs Catherine  
839 Felver Ray O  
841 Burnley Enoch  
843 Pittinger Joseph  
845 McRae Joseph C  
Wildwood ave intersects  
876 Malberg Jacob  
884 Hutchings Westel H  
890 Wolcott Oliver H  
894 Krumbeln Michael  
900 Pinkerton Dr Roger E  
904 Gohlke Clara M  
908 Holub Benj W  
912 Freedman Max S  
918 Lauter Werner M  
924 Warner Chas C  
928 Schellin Otto P  
934 Dickerhoof Chester C  
938 Simon, Harvey E  
944 Kuntz Frank

**Madison ave intersects**  
962 Drain Harry D  
968 Tann Wm E  
Grace ave begins  
Bacon ave begins  
1008 Brueggeman E August jr  
1012 Toll Cyril G  
1016 Durant Clyde H  
1020 Nystrom Albin L  
1030 Boughner Mrs Bertha L  
Noble ave intersects  
1050 Patapes Geo D  
Noah ave begins  
Storer ave intersects  
S Sunset View rd intersects  
Moreley ave intersects

**The EXCHANGE REALTY Co. REALTORS**  
174 South Main Street HEMLOCK 5191





You Can Increase Your Sales—By Using  
the Mails. Let Us Show You.  
165-171 North Union St. Phone Jefferson 2176



Stadelman Ave

AKRON 1931 CITY DIRECTORY

Stanton Ave

485

**Avalon ave intersects**  
Vinita ave intersects  
Glendora ave intersects  
Dorchester rd intersects  
Mincola ave intersects  
Crestview ave intersects  
Greenwood ave intersects  
Roslyn ave intersects  
Orlando ave intersects  
S Hawkins ave intersects  
Nome ave intersects  
Seward ave intersects  
1534 Prehoda James J  
1580 Ickes Farmer C

**STADELMAN COURT**

From 842 Stadelman ave north  
(West Hill)  
260 Jones Ralph  
258 Spangler Henry C  
256 Rogers Mrs Edythe B

**STAEGER AVE**

From opposite 1385 E Arch-  
wood ave south to Triplett  
blvd (Southeast)

**East Side**

913 Morgan Thos E  
82 Earlenbaugh, Mrs C M  
85 Young Oscar D  
**Austin intersects.**  
90 Abbott Whirlie B  
**West Side**  
812 Heaston Clyde H  
**Austin intersects**  
978 Watson James N

**STANFORD**

From east of Edwin ave west  
to Manchester rd 1st south of  
Celtic (Kenmore)

**North Side**

**Edwin ave intersects**  
399 Etter D Ralph  
411 Wiegel Jay  
415 Steiner John J  
419 Hughes Peter  
423 Rodocker John W  
427 Brickles Wm L  
431 Wright Harry C  
**Pelton ave intersects**  
451 Smith Richard J  
465 Brown John W  
473 Dalley John E  
485 Ganyu Alex  
489 Shaw Geo D

**South Side**

**Edwin ave intersects**  
410 McLain Basil C  
418 Walker James S  
422 Morris Chas A  
430 Etter John K  
**Pelton ave intersects**  
464 Moreman Howard H  
472 Chastain, Renus N  
478 Demeter, Joseph  
486 Hudak Michael  
490 Wyle James R  
494 Cooper Opal L

**STANLEY ROAD**

From Springfield Center road  
south, 2d west of Hilbish ave  
(Southeast)

**Unopened to n of Daniels av**

360 O'Blisk Frank M  
363 Green Basil R  
372 Pinczes Geo

**Daniels ave intersects**

382 Absher Ray D  
385 Cunningham James R  
398 Hudecz Paul  
— Hazlett Curtis  
430 Hannah Willis P  
**Baker ave intersects**  
— Sprague B Frank  
**Triplett blvd intersects**

**STANLEY TERRACE**

From 85 S Case ave east  
(Southeast)

**North Side**

1109 Nickolich Andrew

1111 Subatin Joseph  
1113 Vacant  
1116 Budich Thos  
1117 Markovanovich Frank  
**South Side**  
1116 Holley Mrs Jennie  
— Hartline Reginald  
1118 Clouse Mrs Mattie  
1120 Vacant  
1122 Somborski Micr  
1124 Vacant  
1126 Vacant  
1128 Bosnich EH  
1130 Tatch Dushan  
1132 Gruich Robt

**STANTON AVE**

From 1237 S Main east (South  
Akron)

**North Side**

17 Vacant  
19 Vacant Storeroom  
— Gains Zeman  
23 Vacant Storeroom  
25 Vacant  
27 Vacant Storeroom  
29 Vacant  
35 Vacant Storeroom  
37 Vacant Storeroom  
39 Stoyanovich Vasile  
41 Salf John  
— Miller Hotel

**High intersects**

51 Nicholson Saml  
— Kurucz Louis  
— Hudson-Joseph  
— Mazak Edward P  
61 Williams James  
61½ Yee Shing  
— Nettles Mrs Alberta  
— Williams James  
— Cooks John  
63 Sabgrj Saml  
— Dudley Henry  
63½ Rushin Spurgeon  
65 Vacant Storeroom  
67 Vacant Storeroom  
— McElwain Horace  
69 Vacant Storeroom  
— Alford John

**Gets intersects**

— Miller Rubber Co  
**Sweltzer ave intersects**  
111 Vacant  
133 Donaldson Carl A  
— Norman Romie  
— York Clyde K  
— Mumaw Pearl  
— Grindle Harold C

**Curtis intersects**

147 Luta Theodore  
155 Moffet Thos  
157 Kodre Mrs Elizabeth  
— Gabalex Vincent  
159 Siviski Rada  
**Moore intersects**  
177 Yanculeff Geo  
181 Dokoff Sotir E  
185 Moyer Marlon  
191 Vacant

**Andrus intersects**

216 Hewitt Chas E  
219 Chance Louis S

**Marcy intersects**

245 Stanton Service Station  
247 Vacant

**Bellows intersects**

279 Cain Homer A

**Grant intersects**

297 Amedeo Fano  
— Caruso James  
301 Mastrojohn John  
305 Cherpas Christ P  
401 Sayre Chas B  
405 Thygesen Andrew

**Wilbur ave intersects**

413 Glenn Robt C  
417 Mauton Ennis E  
421 Smith John K  
425 Brimberry Walter A  
429 Meier Carl E  
433 Vacant

**Beardsley intersects**

445 Harbaugh Harold E  
449 Fauser Albert M  
453 Vacant  
455 Fryberger Wayne R  
**Killing ends**  
469 Shirley John G  
473 Steele Alden R  
477 Vacant  
479 Vacant  
481 Chudick Ernest  
483 Smithausler Howard H  
487 Lee Mrs Amy C  
491 Gomez Castor

**Clay ends**

**Brown intersects**  
537 Daniel Prater C  
**Dietz ave intersects**  
567 Batman Edward T  
**Herberich ave intersects**  
591 Rubenstein Eugene  
595 Codrea John  
**Neptune ave intersects**  
621 Fesus Frank

**South Side**

**Medsker begins**  
16 Lukich Nick  
20 Nesit Geo  
20½ Vacant  
24 Wilson Clyde J  
— Parlin Lloyd H  
26 Elum Meled J  
28 Vacant  
30 Vacant  
30½ Vacant  
32 Vacant  
32½ Frey Geo  
38 Knight Thos W  
**S High intersects**  
— Miller Rubber Co

**Gets intersects**

**Sweltzer ave intersects**  
110 Floasi Mrs Helen  
134 Tomi Simon  
136 Casuth John

**Curtis intersects**

148 Judd Carson L  
148½ Vacant  
150 Seal H Albert  
150½ Seal H Albert  
152 Wells Roy M  
152½ Vacant

154 Holden Harold C  
154½ Ferguson May E  
164 Mothersbaugh Ralph J  
166 Robb Peter  
168 Martin Gabriel

**Moore intersects**

178 Piros Fred  
184 Barbara Florian  
— Central Wet Wash Ldry  
186 Zambouni Stephen

**Andrus intersects**

**Marcy intersects**

248 Terhes John  
**Bellows intersects**  
**Grant intersects**  
306 Fazio Joseph  
314 Baker Mrs Mary E  
318 Hyson Saml A  
324 Nagy Joseph

**Hinman court begins**

332 McGowan John V

**Sherman continues**

358 Ravburn Wm E  
360 Webb C Earl  
362 Hoffe Louis M  
364 Greenhorn Clarence  
372 Freiman John  
378 Duvall Luther

**Atwood ave begins**

386 Fagyos Andrew  
390 Hazlinsky Edward  
394 Fulop Frank  
398 Hofer Mrs Anna  
402 Kendron Peter  
404 Blke Michael

**Wilbur ave intersects**

418 McGowan Michael L  
422 Kettinger Frank  
426 Vacant  
430 Roseberry Huxley A



**MORTGAGE LOANS MONTHLY PAYMENT PLAN**  
1099 SOUTH MAIN STREET. PHONE Franklin 7195

# THE CARMICHAEL CONSTRUCTION CO.

148 EAST MILLER AVENUE



**CONFIDENCE:**  
Discuss With Us Your Building  
Projects and Problems

486

Stanton Ave

BURCH DIRECTORY CO'S

Steiner Ave

THE GUARANTEE TITLE & TRUST CO. TITLE INSURANCE

434 Downs James W  
**Beardsley intersects**  
440-42 Cucu Dumitru  
" Ban Peter  
446 Vargo Katie  
450 Ban John  
454 Guardi Joseph  
456 Uschmann Werner  
474 Filip Paul  
474½ Fuves John  
478 Kelly Frank J  
488 Jamis Stephen  
492 Sisters of Charity  
496 Godal Mrs Anna  
498 Eckenrode Cetus A  
500 Kral Joseph M  
**Brown intersects**  
540 Raines Lester  
**Dietz ave intersects**  
564 Heibner John H  
568 Hayes Chas E  
**Herberich ave intersects**  
592 Sedlock Andrew  
596 Switzer Arthur N  
**Neptune ave intersects**  
620 Serva John  
626 Heinzmann Ernest

**STANWOOD AVE**  
From east of 2845 Wingate  
ave west, (Kenmore)  
933 Piper Percival W  
945 Peck Frank V  
950 Treisch Henry M  
954 Brooks H Quincy  
955 Kroker Guy R  
**Wingate ave intersects**  
1015 Holt Robt L  
1019 Frankland Thos  
**Rosedale ave ends**  
**Cory ave intersects**  
1068 Morrison Wm W  
1080 Welty Walter E  
1088 West John B

**STAR**  
From 200 E Crosier south  
(Southeast)  
**East Side**  
905 Vacant  
909 Yurza Martin  
915 Rookard Boyce  
917 Balak Frank  
**West Side**  
902 Klostik Andrew  
904 Vacant  
910 Vacant

**STATE**  
(East)  
From 249 S Main east (Central)  
**North Side**  
**S High intersects**  
47 Schreiber Rev F A  
**S Broadway intersects**  
83 Bell Robt F  
**South Side**  
8 Mayflower Hotel  
**Maiden lane continues**  
18-22 Dauntless P & E Co  
22 Bennett Blanche B  
" Converse Grace S  
" Walsh Marv B  
" Taylor Grace B  
" Hagar J S  
" Steel, Smith & Crum  
" Steel Raymond J  
" Goad Robt E  
" Gallagher Julia E  
" Hole Mary E  
" Bowers G L  
" Benjamin Chas G  
" Rieske Frederick  
24 Hutchings Flower Store  
26 Akron Rifle Club  
**S High intersects**  
46 Taylor Mrs Helen  
48 Reid Mrs Grace G  
**S Broadway intersects**  
Summit alley begins

**STATE**  
(West)  
From 250 S Main west to W  
Center (Central)  
**North Side**  
21 O'Neil M Co  
**Water intersects**  
" Y M C A  
91 Pierce C A Oil Co  
**W Bowery intersects**  
111 Mack August H  
" Martin Wm  
115 Kohn Geo W  
121 Hartong Cyrus W  
127 Wilson Mrs Rose  
129 Scott Mrs Sarah E  
**Locust intersects**  
157 Mortimer Joseph  
" Angus Mrs Mary  
" Walk Joseph  
159 Tsannis Thos N  
163 Katsaras James  
**Pine intersects**  
171 Logan Wm A  
175 Vermillion James O  
179 Clark Henry W  
183 Monsour Estfan  
189 Thompson Elvey B  
191 Kriebel Walter R  
193 Fakos Constantine E  
193½ Battas Antonio  
199 Ansley Roy  
203 Harris Robt O  
205 Carace Biagio  
209 Alls Wm F  
215 Lockmyer Edward  
223 Neff Mrs May P  
225 Neff Nathaniel F  
231 Whaley Eskie E  
**South Side**  
44 Weeks Lumber Co  
" Summit L & B Co  
**Water intersects**  
82 Britte Star Oil Co  
**W Bowery intersects**  
120 Grace Ref Church  
124 Arran Apartments  
" Ray Henry K  
" Roth Mrs Bessie M  
" Will Grace E  
" Herdman Wm H  
" Wallace Mrs Rhoda M  
" Justice Mrs Hazel C  
126 Killgallon Mrs Rose  
" Davis James H  
130 Blocker Julius  
**Locust intersects**  
156 Garman Chas W  
160 Costlow John S  
164 Pryor Edward C  
**Pine intersects**  
166 LeGoullon Earl G  
168 Johnston Mrs Emma H  
192 Rust Frank A  
194 Lee Harry D  
" Ayres Mrs Ocie  
" Parsons Mrs Maud E  
" George Dale S  
198 Evans Mrs Della B  
" Parsons Orlan  
" George Saml  
" Evans Mrs Della  
" Pistorio Anthony J  
" Hammond Mrs Zoe  
200 Smith Raymond  
202 Grasse Leland A  
" Porterfeld Mrs Eva  
" King Chas A  
204 Schaefer John  
210 Omansky Mrs Bessie  
216 Ernsberger Mrs Sadie  
" Butler Chas E  
222 Jameson Michael  
226 Lugaratis Gust  
230 Nukes Theodore  
236 Vacant

**STATE COURT**  
From 268 Pine west (Central)  
174 Humphrey Edward J  
176 Vacant  
180 Cours Christ  
182 Galli Roy

186 Rohaley Andrew J  
188 Gable Mrs Mary J  
**STATE ROAD**  
A continuation of N Main  
**STAUNTON AVE**  
(See Flanders Ave)  
**STEESE COURT**  
From 684 S Main west (South)  
12 Percy Pid  
14 Percy Thos  
16 Vacant  
18 Percy Roy  
20 Vacant  
22 Turner Leslie  
**STEFFEE AVE**  
From 1029 W Waterloo road  
north (Kenmore)  
**STEIGNER AVE**  
From 1577 Manchester rd east  
(Southwest)  
**STEINER AVE**  
From 1193 S Main east to  
Grant, (Southeast)  
**North Side**  
11 Arnold Geo E  
15 Discher Wm  
**Akronian court begins**  
21 Drexler Stephen  
25 Johnson Carl  
31 Geisler Russell S  
35 Trivonovich Rudolph  
**S High intersects**  
49 Holland Clyde E  
53 Long Mrs Mary C  
55 Koutlas Peter T  
" Miller School  
**Getz intersects**  
89 Sellers Louis  
91 Vacant  
95 Tuzzakow Mita  
**Sweltzer ave intersects**  
**Moore intersects**  
171 Ray Cecil L  
" Kozar John  
" Galat John  
177 Vacant  
181 Krstich Saml  
**Andrus intersects**  
207 Kuberka Bela  
211 Biondo James  
215 Smart Benj  
**Narcy intersects**  
239 Csarny Paul  
245 Big Loaf Bakery  
249 Peikovich Chas  
249½ Conley Mrs Kate  
251 Burr Otis F  
251½ Vacant  
253 Minick Vincent  
253½ Baker Jesse  
255 Chappe Mrs Anna  
255½ Erwin Fred  
257-7½ Wilkinson Corbett W  
**Bellows intersects**  
267 Vacant  
269 Vacant  
273 Fejes John  
275 Nelson James  
277 Balas John  
281 Marchese Mrs Mamie  
283 Mitchell Wm E  
285 Shy Anderson  
289 Pace Isaac  
**South Side**  
10 Petty Mrs Hallie  
12 Dortch John B  
14 Bowman Mrs J Della  
18 Bowler Chas E  
20 Vacant  
22 Lemonedes Geo  
24 Vacant  
30 Povenmire Roy E  
" Watkins J R Co  
34 Silvey Mrs Clayton F  
38 Vacant  
**S High intersects**

**EVANS BUILDING & LOAN ASSOCIATION**  
MONEY LOANED ON REAL ESTATE

# ACME INSURANCE AGENCY SAVES YOU 30%

CENTRAL DEPOSITORS BANK BUILDING Phone Hemlock 1216

Steiner Ave

AKRON 1931 CITY DIRECTORY

Stoner

487

50 Fiscus Leonard  
54 Vacant  
60 Taplin Saml S  
64 Isham Ervin H  
68 S A Church of Christ  
**Getz intersects**  
96 Wray Otto C  
112 Solomon Bros  
**Sweltzer ave intersects**  
130 Curtis Coal Co  
**Curtis begins**  
148 Rybolt Furnace Co  
**Moore intersects**  
180 Kirchner Herbert E  
184 1/2 Harris Carl  
186 1/2 Boyer Lindsay  
**Andrus intersects**  
**Marcy intersects**  
234 Danley Chas E  
236 Saddler James A  
238 Vacant  
240 Campbell Floyd H  
242 Parish Fred H  
244 Lamm Nellie E  
246 Keller Mrs Hettie  
248 Holbrook Hargis  
256 Parish Ross J  
**Bellows intersects**  
276 Parrish Ezekial  
278 Jones Mrs Mamie  
282 Schwartz Godfried

**STEPHENS ROAD**

From Englewood ave south,  
1st east of Fulmer ave (East  
Akron)

**East Side**  
75 Welser Earl M  
**Spade ave intersects**  
**Cramer ave intersects**  
Unopened to Springfield  
Center road  
365 Price Liburn W  
**Daniels ave intersects**  
**Baker ave intersects**  
489 Carr Chas N  
**Harding ave intersects**  
527 Leek Mrs Cora  
**Quayle dr intersects**  
669 Shyika Peter  
**Triplett blvd intersects**  
**West Side**  
186 Harris Arthur C  
**Spade ave intersects**  
**Cramer ave intersects**  
Unopened to Springfield  
Center road  
370 Stastis Peter  
**Daniels ave intersects**  
**Baker ave intersects**  
**Harding ave intersects**  
**Quayle dr intersects**  
596 Ogden Ulysses G  
**Triplett blvd intersects**

**STERLING COURT**

From 469 Allyn east (South-  
east)

**North Side**  
311 Kimmerer Harry J  
313 Learner Frank J  
" Kassell Joseph  
319 Schmidt Christ  
323 Smyers Her Vaughn M  
" Letzel Joseph  
**South Side**  
314 Radish Henry  
318 Miller Henry  
324 Lehman Jacob M

**STETLER AVE**

From north of Ellet ave south,  
1st east of Canton rd (Ellet)

**East Side**  
353 Henry Harry L  
361 Ormiston Lester  
369 Bratt Norman H  
373 Huth Martin J  
381 Starr Carl A  
389 Chavez Adenago  
397 Faber Forris E  
Ellet ave intersects

415 Bailey Frank K  
423 Miller Burt E  
429 Kurtz Lester A  
**Terrace ave intersects**  
439 Long Christopher E  
447 Davis Grant  
451 Lee James Q  
459 Stair Danl W  
217 Vacant  
213 Vacant  
475 Stout Benj F  
483 Richard Arthur  
487 Butcher Robt N  
" Vacant  
495 DeVaughn Ethen  
507 Northrop C Lester  
511 Powers Russell A  
515 Schrop O Grant  
519 Long Marion F  
523 Knight Preston J  
527 Corbin Wm E  
**Albrecht ave intersects**  
615 Byers Sylvester E  
**West Side**  
**Zesinger ave ends**  
378 Long Chester A  
382 Allyn Alanson  
390 Archer Lawrence C  
398 Bisby Ernest J  
402 Spade Clarence E  
**Ellet ave intersects**  
410 Fretz Harry D  
414 Molnar Joseph A  
420 Shaw Harry E  
403 Palmer Mrs Lucille  
**Terrace ave intersects**  
452 Sanders Elvis A  
456 Palmer John  
460 Withrow James  
464 Becton Walter L  
468 Stair Irvin L  
476 Wornica Lloyd  
480 Orsburn Geo  
488 Lawrie Thos F  
496 Hurr Jacob  
500 Wenum John E  
504 Phillips Clyde E  
512 Sausaman Ervin H  
520 McClary Alvin W  
" 1st Brethren Church  
**Albrecht ave intersects**  
564 King Geo. B  
568 Hatter Wm W  
574 Kurtz Ray  
578 Lambert Albert H  
598 Swartz Carl F

**STETSON COURT**

From 775 Miami east (South-  
east)

138 Mattes Leander N  
" Ryan James M  
144 Mazzagatti Mrs Bessie

**STEVENSON AVE**

From north of Ellet ave south,  
1st east of Wirth ave (Ellet)

**East Side**  
293 Milligan Alexander V  
305 Arp F Earl  
325 Hamilton Carl R  
333 Oplinger Mearl W  
401 Williams Walter  
**Ellet ave intersects**  
365 Rice Hersell R  
375 Mishler Clayton H  
385 Bosley Oliver H  
**Trenton rd intersects**  
423 Beck Wm H  
439 Dagenhart Roy  
443 Niestoeckel Fritz  
451 Grant David S  
459 Flatten Gustave  
467 Miller Harrison  
471 Lewis Clarence C  
475 Ray Ridley  
**Pitt rd intersects**  
495 Fugitt James C  
**Albrecht ave intersects**  
603 Fletcher Russell L  
**Sawyer ave begins**  
619 Greathouse Walter

627 Robinson James W  
635 Elliott Shannon G  
639 Rice Ernest D  
643 Beach Waldo A  
**West Side**  
312 Cook Andrew E  
320 Campbell Allen D  
332 Wallace Clifford E  
" Huth Wilbur M  
344 Begley LeRoy V  
408 Vacant  
**Ellet ave intersects**  
344 Vacant  
380 Young Chas S  
388 MacLean Hector G  
**Trenton rd intersects**  
428 Marker Adam M  
432 Weaver Mrs Elizabeth F  
438 Bry Joseph jr  
458 Fry-Clyde E  
462 Hayes Raymond H  
466 Shick Eugene  
**Pitt rd intersects**  
490 Spurgeon Newton E  
**Albrecht ave intersects**  
528 Stevens Mrs Viola I  
" Silvey Clarence V  
618 MacPhee Saml  
214 Taylor Delbert H  
642 Vacant  
650 Cain Geo  
250 Vacant  
254 Willis Geo  
670 Ball Mrs Josephine  
678 Lattimer Wm  
" Rhoades Paul L

**STEWART WAY**

From 463 W Market north  
(West Hill)  
14 McNary Theron  
20 Ream Lewis T

**STOCKBRIDGE ROAD**

From W Fairlawn blvd south-  
east (Fairlawn)

" Hale Andrew  
" Smith Clifford D  
65 Morris Oliver M  
" Ake Merlin E  
" Robinson Wm E

**STONE**

From 653 Upson north (North-  
east)

**East Side**  
163 Mellinger Chas A  
167 Penrod Saml H  
171 Moore Robt E  
175 Schmidt Henry  
181 Chalfant Wm J  
185 Feiler Alfred F  
191 Feiler Paul C  
**West Side**  
170 Kearns Joseph H  
Day ends

**STONER**

From 726 Grace ave west to  
St Michaels ave (Perkins Hill)

**North Side**  
765 White Paul Z  
**Slosson begins**  
787 Alexander Chas W  
793 Bloomer Joseph G  
797 Hallinan Edward F  
807 Williams Grant S  
811 Catellier Aime J  
**Noble ave intersects**  
**Noah ave intersects**  
877 Dawson Arthur J  
881 Truran James H  
885 Hutt John  
889 Nighswander Frank A  
**Storer ave ends**  
903 Mair James  
911 Schneider Mrs Elizabeth  
**Mercer ave intersects**  
933 Seenberg Solomon  
937 Diener Theodore  
941 Zimarik Louis  
Peerless ave intersects



CHARVOZ "Roll of CHEVROLET INC.  
275 East Market St. Phone Jefferson 3141



SEE OUR COMPLETE LINE OF SHOWERS AND MODERN PLUMBING EQUIPMENT  
**THE AKRON PLUMBING & HEATING CO.** 73 WEST EXCHANGE ST.

# DAY DRUG STORES

AKRON'S 24 ORIGINAL CUT RATE DRUG STORES

488

Stoner

BURCH DIRECTORY CO'S

Storer Ave

**ADVERTISING CAMPAIGNS AND LAYOUTS  
 THE COMMERCIAL PRINTING  
 & LITHOGRAPHING CO.**

**Packard dr intersects**  
 Winton ave intersects  
 1073 Hocking Mrs Florence P  
**Dover ave intersects**  
**Hardesty blvd intersects**  
 Unopened to S Hawkins ave  
 87 South Side  
**Noble ave intersects**  
**Noah ave intersects**  
 870 Housel Benj O  
 874 Vandersall Maynard G  
 878 Silivanovich Andrew  
 886 Housel James H  
 890 Stone Raymond E  
 902 Summerford Wm C  
 906 Spurgeon Alfred H  
**Mercer ave intersects**  
 928 Belcher Paul E  
 932 Lind John R  
 938 Nickson Everett S  
 940 Galfy Louis F  
 942 Adolph Geo  
 950 Beyer Kenneth D  
**Peerless ave intersects**  
 962 Hagmann Lawrence J  
**Packard dr intersects**  
 1018 Dandrea Saml  
**Winton ave intersects**  
**Dover ave intersects**  
**Hardesty blvd intersects**  
 Unopened to S Hawkins ave

**STORER AVE**  
 From 1160 W Exchange south  
 to Stoner (West Hill)

**East Side**  
 141 Werner Edward P  
 145 Webster Geo L W  
 151 Barnwell Elliott H  
 159 Honodle Henry S  
 165 Bunnell Mrs Nellie M  
 169 Kramer Dr James G  
 179 Rice Alvin  
 185 Wills Mrs May M  
**Jefferson ave intersects**  
 205 Vacant  
 225 Clark Dr Chas M  
 231 Mitchell Ralph  
 237 Billow Edwin L  
**Amelia ave ends**  
 257 Taubman Saml  
 263 Kerch J Garver  
 267 Kraft Herman T  
 273 Barnes Orlando K  
 278 Arters Mrs Flora B  
**Emma ave intersects**  
 287 Holden Willard E  
 293 Lewis Arthur P  
 297 Romich Wm A  
 307 Holcomb Wilford  
**Bloomfield ave ends**  
 317 Lowell Mrs Marcia J  
 321 Downing Saml M  
 327 Redmond Dr Roland D  
 331 Halderman John F  
 337 Parshall Misses  
**Grand ave ends**  
 345 Curtis Edward A  
 351 Muccino Costanzo  
 355 Keeler Louis H  
**Della ave intersects**  
 383 Martin Robt H  
 387 Vacant Storeroom  
 389 Garman & Hinkle  
 393 Standard Oil Co  
**Whittier ave ends**  
 Rankin School  
**Stadelman ave intersects**  
 441 Haber James J  
 Todd Sales Co  
 445 McBride Wm H  
 449 Clement Harry P  
 453 Cochran Howard C  
 457 Grindle John A  
 461 Kelso James C  
 465 Forselv Hans K  
 469 Kasse Saml M  
 473 McGovern Lee P  
 479 Henry John T  
 483 Herman Geo  
**Bye intersects**  
 493 Brewster Hiram H  
 497 Lerner Arthur C

501 McClure Joseph C  
 505 Gille Mrs Anna M  
 509 Eckert Edwin E  
 513 Dyer Rev G Walter  
 517 Bedford Jack M  
 521 Adams Nathaniel J  
 525 Cohen Jacob S  
 529 Waltz Oscar C  
 533 Vasilev Geo  
**Peckham intersects**  
 553 Gollings Archie H  
 557 Barnes Carl S  
 561 Mitchell Saml C  
 565 McGinnis Emmett A  
 569 Rohde Frank  
 573 Edlin Arthur T  
 577 Elgin Harold M  
 581 Gurnick Joseph A  
 585 Thomas Ralph G  
 589 Liberman Saml  
 592 Reed Jack R  
 597 Ballere Richard  
 601 Sexauer Wm M  
 605 Bauman Mrs Elizabeth  
 609 Haberman Harry  
 611 Schultz Otto G  
 617 Smith Harold F  
 621 Schwinn Chas J  
 623 Dresler Carl R  
 629 Lerner Harry M  
 633 Zimmer Otto J  
 637 Boak Thos G  
 641 Stansbury Wm H  
 645 McGeer Norman L  
 647 Martin David P  
 649 Vacant Storeroom  
 651 Acme No 104  
**Copley rd intersects**  
 683 Brown Frank M  
 687 Greissing John A  
 693 Hunsberger Eugene S  
 697 Barden Harvey H  
 703 Kirschner John F  
 707 Stewart Howard M  
 713 Chaboudy Wm  
 715 Vacant  
 723 Lichten Saml  
 733 Schunck Albert A  
 737 Gill Mrs Gertrude A  
**Little intersects**  
 747 Collins Harold E  
 753 Barnette Wm E  
 757 Holub Frank  
 763 Dimopoulos Peter  
 767 Collen Dave  
 Collen Electric Co  
 773 Labriola Michael A  
 777 Taucher John  
 779 Jordan Paul  
 787 Vacant  
 793 Rudick David  
 799 Smith Thos J  
 801 Speer Ott O  
 805 Marsteller Harold L  
 809 Sellers Orval E  
 813 Graham Dewey H  
 817 Kirkman Forrest  
 823 Kruck Karl A  
 829 Norman Brennie W  
**Lawton intersects**  
 839 Moore Wm C  
 845 Haushalter Paul  
 849 Way John C  
 853 Reinhart Edward F  
 857 Coleman Jewell I  
 861 Pezzotti Savino  
 869 Klein John C  
 881 Tinsler Raymond C  
 885 Young Mrs Minnie L  
 889 Waggoner John S  
 893 Davis Wesley F  
**Slosson intersects**  
 903 Williams Arthur  
 907 Wilson Rev Herman S  
 915 Hildreth Dr Gay S  
 923 Peck Roy  
 927 Clayton Harry  
 931 Ginsberg Nathan J  
**West Side**  
 160 Booth Beryl V  
**Jefferson ave intersects**  
 206 Raff Bruce W  
 Boyle Mrs Margaret B

210 Held Paul M  
 214 Hobart H Bruce  
 226 Harper Chas B  
 234 Schank McConnell  
 240 Wehner Mrs Mary H  
 244 Bottsford Dr Leslie L  
 248 Harp Russell  
 254 Spearman John J  
 264 Wagner Edwin D  
 270 Berg Chas M  
**Emma ave intersects**  
 290 Federhar Max M  
 298 Mulcahy John J  
 304 Brook Chas H  
 316 Becker Edmund F jr  
 328 Hough Mrs Elizabeth C  
 334 Hough Clarence A  
 338 Burket Chas R  
 344 Loomis Walter W  
**Della ave intersects**  
 396-8 Sunset View Drug Co  
 400-2 Fouche & Brittain Inc  
 Lichtenwalter Floyd A  
 404 Wagner Cycle & Hdw Co  
 406 Vacant Storeroom  
 408 Wiley L Fedd  
**Stadelman ave intersects**  
 444 Leibold John D  
 450 Cassidy Harold S  
 456 Parker Wm L  
 460 Calhoun G Vernon  
 466 Mowrer Ernest O  
 472 Molloy M James  
 478 Steinfeldt Gustave W  
 484 Brucker Ferdinand F  
 488 Hastings Terry S  
 494 LaCroix Joyce I  
 498 Haushalter Harry G  
 502 Wessery Wm F  
 508 Griffiths Roy H  
 510 Ferriot Eugene F  
 514 Heintorn Elmer E  
 520 Smith Phil M  
 524 Lambright Mrs Maud J  
 528 Buckmaster Collins O  
 530 McTammany Mrs Mary A  
 536 Jarvis Mrs Marie H  
 540 Walter Leo A  
 546 Albright Elton L  
**Peckham intersects**  
 556 Button Albert  
 560 Moewe John W  
 564 Baxter Leroy R  
 570 Boggess Glenn R  
 576 Holderbaum Roy E  
 580 Tragler Edward C  
 586 Huber Henry J  
 590 Cunningham Wm W  
 596 Ault Geo A  
 600 Maher Andrew B  
 606 McCauley Wm J  
 610 Rhoads Chas S  
 616 Mason Claude R  
 620 Kerr John J  
 626 Goldner Benj  
 632 Sorg Wm C  
 636 Franz Andrew  
 640 Snyder Marion E  
 646 Ashley Oscar W  
 648 Park Dry Cl & T Co  
 648 1/2 Sortland Oscar M  
 650 Culp Lulu B  
 652 Vacant Storeroom  
**Copley rd intersects**  
 686 Stack Mrs Jessie J  
 690 Tinkham Roy M  
 704 Schotta John A  
 708 Cooper Wm V  
 712 Paige Fred J  
 720 Vacant  
**Cadillac blvd begins**  
 754 Prem Walter H  
 760 LeMaster Chas H  
 764 Grace James M  
 768 Cool Leonard B  
 774 Scholl Elmer J  
 784 Miller Stephen  
 788 Boraley G McClellan  
 792 Heltsley Paul R  
 800 Emerman Jacob  
 804 Scott Joseph H  
 810 Graffus Thos B  
 818 Chaifant Noel B

**RAILROAD**

**J. J. BREEN**  
 403 Ohio Building Phone FR-9816

**FRONTAGE**

824 Bright Melville E  
**Lawton Intersects**  
 840 Haylamas Mrs Anna K  
 846 Emde John M  
 852 Shaeffer Clifton R  
 854 Williams Rufus S  
 860 White Duncan  
 862 Vacant  
 864 White John C  
 870 Weaver E Chas  
 874 Schuler Andrew H  
 886 Roseman Nathan  
 894 Kaufman David  
**Slosson Intersects**  
 910 Brown Paul J  
 " Rotenberg Louis  
 " Edgar Arthur  
 " Worrell Mrs S Margaret  
 918 Schweitzer Chas  
 924 Costilow Ancil H  
 " Clemm & Costilow  
 930 Ekus Hyman M  
 " Helman David D  
 934 Savil Jacob  
 938 Johnson Gustave  
 942 Alexich Dr Frank B

**STOTTART AVE**  
 From Shatto ave north (Fair-lawn)  
 — McCoy Fred S

**STRATFORD AVE**  
 From 68 Hurlburt ave west to MtView ave (West Hill)  
**North Side**  
 525 Smith Thos P  
 529 Segel Benj  
 535 Ryan Mrs Ethel B  
 539 Kennedy Geo  
 543 Smyth Rose A  
 545 Bolton Richard E  
 547 Wells Kenneth D  
 553 Kittinger Chas E  
**South Side**  
 538 Pickton Mrs Mattie V  
 540 Parthe Wm L  
 542 Swigart Sherman G  
 544 Neff Clyde M  
 550 Yeager Misses

**STRAW**  
 From 644 E Buchtel ave south to Carroll (Southeast)  
**East Side**  
 63 Liston Mrs Stella M  
 67 Watson Mrs Gertrude  
 69 Hutchinson John  
 73 Hollingsworth Raymond  
 75 Vacant  
 79 Talmadge W Grey  
 83 Tyson John K  
**West Side**  
 74 Vacant  
 78 Vacant  
 84 Reitz Robt L

**STROMAN AVE**  
 From 799 S Arlington east (Southeast)  
**North Side**  
 1027 Bernauer Wm M  
 1033 Miles Cicero V  
 1049 Davis Thos  
 1053 Volchko Mike  
 1059 Carver Mrs Maria  
**Chittenden ends**  
 1073 Hupp Herbert F  
 1075 Kirby Leslie A  
 1083 Banecke Vincent  
 1087 Anderson Bert L  
**South Side**  
 1024 Hyre Carl V  
 1032 Johnson Finley A  
 1036 Muth James H  
 1040 Jordan Raymond  
 1044 Matczak Nick  
 1048 Hardy James C  
 1052 Averill Eben O  
 1056 Dixon Mrs Jennie  
 1060 Gwynne Thos H

1066 Minard Thos L  
 1068 Rehlender John G  
 1074 Quisenberry Jacob S  
**Bulger begins**  
 1084 Hall Cecil D  
 1088 Velka Paul  
 1092 McClung Thos S

**STUBER**  
 From 150 Spring north (Central)  
 152½ Vacant  
 152 Miller Wm  
 156 Vacant.  
**E North Intersects**  
 52 Foster Robt F  
**Elizabeth Park begins**

**STULL AVE**  
 From E Market N south, 1st west of Kreiner ave (Ellet)  
**Morrison begins**  
**Shelburn Intersects**  
 168 Shaler Ira C  
 195 Nelson John W  
 201 Huger Mrs Julia M  
 224 Simms Mrs C Opal  
 — Bolton Shirley  
**Ellet ave intersects**  
 266 Joy Howard W  
 270 Jay Owen C  
 276 Hoskins John E  
 289 Richardson Benj C  
**Trenton rd Intersects**  
 312 Hites Albert D  
 320 Blankney Ira B  
 328 Axline W Pearl  
 332 Francis Aubrey H  
 335 Knight Pirk B  
 344 Hudkins Earl  
 — Baker Danl L  
**Pitt rd intersects**  
 399 Wallace Clarence H  
**Unopened to Albrecht ave**

**SUCCESS AVE**  
 From 1650 Home ave west (North Akron)  
**North Side**  
 — Geffken Chas A  
 — Johnson Chas P  
 — Brinker Wm O  
 — McElroy Hubert J  
 — Reagan Mrs Etha M  
**South Side**  
 — Mason Clarence  
 — Bowers James G  
 — White Robt J  
 — Frost John F  
 — Kimber Harold B

**SUES COURT**  
 From 685 Grant east (South-east)  
**North Side**  
 249 Bastady Mrs Adell M  
 251 Hume Alfred B  
 255 Rose Benj B  
**South Side**  
 250 Walter Victor J  
 252 Byers Fred F  
 256 Maynard Louis F

**SULLIVAN AVE**  
 From 2014, Newton south (Northeast)  
**East Side**  
 487 Bowling Theodore  
 483 Maske James L  
 479 Thompson Benj L  
 475 Sullivan Wm G  
 471 Billington Dallas F  
**West Side**  
 488 Clites Luther E  
 484 Fishnich Arthur E  
 476 White Arza B  
 472 Snyder Thos L  
 466 Ritthaler Jacob

**SULLIVAN PLACE**  
 From 439 Dayton east (North Akron)  
 229 Porfido Erasmo

231 Toloczko Chas  
 235 Wilson Fred J  
**SUMAE**  
 From E Waterloo rd south (Southeast)

**SUMATRA AVE**  
 From Malasia rd north, 1st east of Morning view (Good-year Heights)  
**East Side**  
 269 Porter Roscoe M  
 275 Libbey Chas F  
 281 Duncan Saml D  
 285 Price John D  
 291 Simon Wm M  
 295 Heasley H Russell  
 301 Vacant  
 313 Mouse Wilbur D  
**Pilgrim Intersects**  
 323 Hendershott John W  
 335 Connors Harlan J  
 339 Horley C Harry  
 345 Burdette R Stuart  
 349 Wince John L  
 359 Peffer Henry A  
 365 March Arthur O  
 369 O'Brien Edward B  
 375 McCann Allen W  
**Newton Intersects**  
 389 Reynolds Walter  
 395 Ushkewicz Ignace  
 399 Fitzpatrick Wm B  
 405 Steiner Danl  
 409 Retzler Eugene C  
 413 Belford Norman D  
 419 Herrick Chas F  
 423 Slack Earl A  
 429 Ricker Lawrence D  
 433 Arbutnot Saml H  
 439 Clair James S  
**Honolde ave Intersects**  
 455 Papkie Joseph A  
 459 Burnette Roy L  
 465 Mathias Morris P  
 471 Caldwell Mrs Jessie B  
**Ottawa ave intersects**  
**Tonawanda ave intersects**  
**Brooklands ends**  
 583 Keatts Dorris  
 589 Meers Carl L  
 595 Cramer Fred R  
 601 Vissing Paul W  
 " Taylor Wm  
 607 Smith Harry I  
 611 Conger Matthew L  
 617 Irwin John M  
 621 Roberts Chas R  
 627 Constant Floyd S  
 631 Gray Thos F  
 637 Peterson James  
 639 Vacant  
**West Side**  
**Pilgrim Intersects**  
 324 Bradley Gerald A  
 330 Quinn Harry W  
 340 Meiser R Harold  
 356 Goodwin John O  
 360 Richter Adolph E  
 366 Ransler Sylvester  
 370 Fisher Henry W  
 376 Sweeney John D  
**Newton Intersects**  
 390 Thomas Matt A  
 " Jenkins Harry A  
 396 Morton Wykoff  
 400 Dugan John H  
 406 Rose Raymond P  
 430 Hale Howard R  
 416 Hallwill Richmond P  
 420 Bonnette John H  
 424 Lea Frank C  
 430 Kettering Clarence I  
 434 Shookner C Wm  
 440 Wales Fred J  
**Honolde ave intersects**  
 450 Larson Andrew L  
 462 Peterson Nels E  
 466 Lineaweaver Irvin M  
 482 Deimling Arthur W  
 486 Darst Howard W  
 490 Fee Henry J

THE CLASSIFIED BUSINESS DIRECTORY IS THE BEST BUYERS GUIDE

# TAWNEY'S ICE CREAM COSTS WONDERFUL NO MORE

490

Sumatra Ave

BURCH DIRECTORY CO'S

Sumner

**Ottawa ave intersects**  
522 Aitken Alex Jr  
534 Herron Lynn J  
538 Frankenburger Roy T  
**Tonawanda ave intersects**  
574 Rurode Theodore F  
580 Collins Mrs Harriet  
586 Hill Arthur E  
592 Hayes John E  
596 Kipple Abraham H  
602 Hogarth Thos  
608 Jones Harry E Jr  
612 Blake Forrest C  
616 Bibbee Caldwell H  
622 Dyers James  
**Huguelet ends**  
**SUMMIT (North)**  
From 123 E Market north to Furnace (Central)  
**East Side**  
9-11 Vacant Storeroom  
15 Otis Elevator Co  
21 Read-Benzol Co  
" Guyahoga River E Co  
25-27 Cornmesser & W  
31-35 Mendenhall Bldg  
" Derr Company  
" Sun Life A Co  
" Clark-McD-F & S Inc  
" Moatz & Welker  
" Union Paper & T Co  
" Barstow & McCurdy Inc  
" Wynber Eng Co  
" Anderson-P O Corp  
" Woods Letter Service  
" Millcraft Paper Co  
**Park begins**  
53 Kibby V G Motor Co  
57 Leopold Jacob  
57 1/2 Stear Mrs Catherine  
59 Rooming House  
" rear Rooming House  
**Central et begins**  
65 Elliott Mrs Ruth  
73 Porterfield Everett C  
" rear Porterfield Leroy W  
" rear Vacant  
**Summit plaza begins**  
79 Glanopulos Harry  
85 Dickens Mrs Stella M  
**Perkins intersects**  
111 Foster R Delaniel  
115 Bowles Simuel D  
**Bluff begins**  
129 Klages C & I Co  
**Federal intersects**  
133 Citiles Service O Co  
139-43 Loomis C & S Co  
**West Side**  
8 Western Auto S Co  
10 Perks Geo W  
" Toastie-Hot Inc  
14 Beem David  
20 Gartner Hans  
24 Rosebrugh Leslie W  
30 Klages C & I Co  
40 Vacant  
56 Flower M & T Co  
" Alexander Chas P  
" Ak Waterproofing Co  
" Houk Edgar M  
64 Shovestull Mrs Charlotte  
68 Ames Clarence F  
74 Morse Chas H  
78-82 Foltz H H Body Corp  
84-6 Mader Henry  
**Perkins intersects**  
104 Washington Frank  
" Brice Horace  
104 1/2 Franklin Mrs Leona  
110 Elder James  
114 Collins Thos  
**Federal intersects**  
140 Main Coal Co  
" DeLuca Const Co  
146 Douglas Mrs Mary  
148 Gray Christ  
" Armstrong James A  
150 Robison Thos  
" Burch Mrs Mary  
152 Vacant

**SUMMIT (South)**  
From 124 E Market south to E Mill (Central)  
**East Side**  
27 Brite Star Oil Co  
39 M & B Auto R Works  
" Brown Vernon C  
51 Raybestos Brake Co  
85 Penna Freight Depot  
**West Side**  
8 Wakefield Hotel  
10 Chin Yueng  
14 Kelly W Chas  
16 Beacon Lunch  
18 Bricker & Schwalbach  
" Haller & Porter  
" Leach Realty Co  
" Kelley Chas W  
22 Penna R & S Co  
26-30 Rivitz W Mdse Co  
34 Davis Howard H  
40 Rooming House  
44-46 Umansky & Salzman  
48 Buckeye Radio S Co  
50 Woodruff Roy B  
" Woodruff-W Co  
" France H C & Co  
54 Saum Mrs Belle  
58 Demming Mrs Anna M  
62 Murray Chas A  
68-70 Day Drug Co  
**SUMMIT ALLEY**  
From E State south, 1st east of S Broadway  
258 Zagar Vinko  
**SUMMIT HILL**  
West of Summit Lake  
**SUMMIT LAKE BLVD**  
From Trail ave south (South-west)  
1594 Burgner Henry F  
**Steigner ave ends**  
1612 Borovitz Martin  
1620 McAfee Wm J  
**Leslie ave ends**  
**Thelma ave ends**  
1694 Cochran Thos B  
**Lagoon ends**  
1706 Kuntz Joseph  
1712 Hooper Stanley  
1718 Rogers L Carl  
1732 Grafe Chas H  
1736 Street Fred E  
**Brady ave ends**  
1742 Lavery James M  
1754 Houff Loey F  
**Indian trail begins**  
1774 Sturdavant Wm M  
1782 Brady Mrs Rachel J  
1786 Erdelyi Martin G  
1796 Griggs Elbert V  
**Blinn ave ends**  
1802 Harlason Jesse L  
1806 Bell Geo  
1812 Kovacs John  
1816 Kovacs Gilbert  
**Rothrock ends**  
1840 Snyder Mrs Ella  
1844 Brown Chas S  
**SUMMIT PLAZA**  
From 73 N Summit east (Central)  
145 Livingstone John  
149 Philbin John J  
151 Economous Nick  
153 Ellepolus James  
**SUMNER**  
From 204 E Center south to E Crosier (Southeast)  
**East Side**  
**E Buchtel ave intersects**  
259 University of Akron  
**Carroll intersects**  
301 Young Saml S  
307 Gingery Joseph R  
" Walker Luther E  
311 Korora Milan

317 Dull Apartments  
" Dull Chas M  
321 Kline Arthur W  
**Berg begins**  
329 Brussell Mrs Mary  
335 Ellett Homer C  
" Berry Jasper D  
343 Killinger Harvey C  
343 1/2 Locke Geo  
345 Killinger Mrs Amanda  
347 Ritzman John W A  
351 SchAAF Mrs Louise  
353 Wilson Geo W  
**E Exchange intersects**  
377 Fornecker Chas J  
379 Davidson John S  
381 Nobis Mrs Elizabeth  
383 Walton Augustus E  
385 Noe Wm  
387 Koerber Joseph  
391 Kohis Wm H  
397 Biddle Mrs Lena  
399 Coltman John M  
405 Huggins Richard C  
" Henderson Walter  
**Torrey intersects**  
421 Stewart Edgar C  
423 Miller Albert R  
425 Smith Robt L  
429 Wright Mrs Florence M  
433 Handley John W  
437 Moncrief Benj F  
" Baumgardner Felix J  
441 Vacant  
451 Gaskell Geo H  
453 Greissing John G  
" Eddy Earl  
**Wheeler intersects**  
469 Karison Frans O  
473 Martin Danl  
479 Dice Mabel I  
483 Haer Mrs Anna M  
489 Miller John F  
" Helm Chas A  
491 Jones Rupert  
493 Love Ivan R  
495 Vacant  
497 Bland Wm A  
" Walter Chas F  
499 Hayes John M  
503 Cain Mrs Nellie M  
" Kerns Wm L  
509 Vacant  
515 Leonhardi Alexander K  
517 Edmunds Albert H  
**Bellewood ave begins**  
521 Steurer J P & Son  
523 Evans Wm T  
527 Carruthers Chas L  
533 Steinhorn Adam  
535 Shibley Karl J  
537 Wagner John J  
541 Stone Harry D  
" Stone Robt D  
561 Hirschfeld Joseph  
**Walter pl begins**  
563 Vacant  
565 Hurd Herschel L  
567 Seitter Edward A  
" Davis Hugh M  
" Ritter Forest L  
**Cross intersects**  
587 Browne Michael J  
591 Mueller Louis J  
595 Hess Fred W  
" Prince Paul A  
" Williamson Truman D  
" Hazlett Lester W  
597 Vullemin John E  
603 Evitt John H  
" Conway Thos T  
609 Weiland Frank P  
" Leggett School  
**E Thornton intersects**  
641 Wilkie Sylvester  
645 Kalkof Walter  
649 Ballard F Vincent  
653 Frey Mrs Anna  
655 Vacant  
657 Gadel Stephen J  
661 Lotze Joseph A  
665 Hart Wade A

THE PETTITT BROS. HARDWARE CO. Blackstone  
26 NORTH MAIN STREET 1214

The Finest and Most Complete  
Store for Boys in the City

**KOCH'S** 111 SOUTH  
MAIN ST.

Sumner

AKRON 1931 CITY DIRECTORY

Sunset View Drive South 491

673 Simmons Hugh D  
679 Harnack Mrs Mary. H  
683 Consentino Joseph  
689 Pintar John  
" Thompson Alex  
695 Schill Christian  
703 Winsterner Wm  
705 Young Melvin A  
707 Baumgardt Mrs Mary  
713 Vacant  
**E Voris intersects**  
721 Achberger Geo J  
" Craig Mrs Mary R  
727 Selegue Walter  
733 Hafner John  
735 Hafner Adam  
739 Kroeger Dr Carl W  
743 Vacant  
" rear Garske Albert C  
747 Marggraf Edward  
753 Miller Clara  
763 Wiebelt Geo  
767 Stoner John C  
" Reed Leonard T  
" Watson Howard  
771 Kovacs John  
" Barber Mrs Julia  
773 LaBella John  
775 DiSalvo Vincent  
**E South intersects**  
805 Soppi Joseph  
809 Barath Wm  
811 Coughlin Mrs Theresa  
813 Vacant  
817 Starts Albert  
817½ Long Henry T  
825 Frost Wm O  
829 Douglass Mrs Catherine  
833 Batten Alonzo M  
837 Miller Wm A  
839 Holb Andrew  
843 Almerico Pasquale  
" rear Koerner Ernest  
845 Bovey Joseph F  
853 Gilmer Herbert W  
855 Green Walter E  
859 Johnson, John A Jr  
863 Nostern Carl  
" Peterson Carl S  
**West Side**  
**E Buchtel ave intersects**  
244-8 Akron Candy Co  
252 Evans James R  
260 Vacant  
262 Supreme A P Co  
264-70 Kaase Co  
272 Vacant  
**Carroll intersects**  
302 Malloy Thos J  
306 Schoonover Clyde W  
312 Poda John  
316 Macklin Mrs Elzetta S  
322 Adams, Frank C  
328 Robinson Hubert L  
" Besswick Geo H  
334 Brinker Fred  
" Cline Howard L  
338 Kennedy Mrs Mary B  
344 Fletcher W Henry  
346 English Chas B  
**E Exchange intersects**  
392 Helmkamp Theodore D  
396 Schwan Geo W  
398 Peckham Walter V  
400 Austin Earl B  
402 Farnbauch Joseph E  
406 Gayer Mary E  
**Torrey intersects**  
424 Judd Milton C  
" Garrett Narvy  
430 Quine Robt S  
436 Sisson Mrs Callie A  
442 Kennedy Mrs Barbara  
450 Conlin John  
" Wright Guy R  
" Juengel Waldemar O  
456 Humberger Mrs J  
460 Eberle Fred J  
**Wheeler intersects**  
470 Hadley, Chas E  
" Shields Wm H  
472 Vacant  
478 Ripp Joseph

482 Paquin Jacob  
486 Tyler John A  
492 Planagan Mrs Margaret  
500 Airhart Harley H  
504 Pfeifer Wm C  
508 Durrig Julius  
512 Hershberger Wm C  
518 Williams Saml A  
524 Ovendorf Albert E  
530 Tully John T  
532 Thompson Sheldon E  
**Power intersects**  
542 Capple Curtis E  
546 Satterfield Chas B  
548 Ross Harry W  
552 Neiheiser Henry  
562 Hermann Joseph A  
" rear Sumner Ptg Co  
566 Burns Mrs Lilla M  
**Cross intersects**  
590 Webb Mrs Beulah L  
596 Kamlowky August  
600 Lombardo Paul  
604 Greissing Gebhard  
608 Bradbury Geo W  
**Sumner et begins**  
614 Lythgoe Clifford  
" Fisher Mrs Fary  
618 Raabe Mrs Catherine  
622 Schneider Geo  
628 Rohner Mrs M Elizabeth  
634 Craig A Raymond  
" Corney Thos E  
636 Kamlowky August  
" Morris Harold W  
**E Thornton intersects**  
644 Cramer Howard L  
650 McCormick Wm A  
" Clark Albert H  
654 Naska John  
658 Chaney LeRoy  
664 Palermo Saml  
668 Zeno Saml L  
" Calbetzor Clive A  
674 Lefler Mrs Katherine R  
678 Weston Fred G  
680 Reisinger Geo  
686 Meyers Anthony J  
" Sandy Wm E  
692 Campbell Fred  
702 Paris Chas O  
710 Petz Henry  
714 Neiswonger Walter P  
" Marsh Chas H  
**E Voris intersects**  
" Concordia Luth Church  
738 Ertel Alfred W  
740 Eckert J Geo  
744 Goetz Mrs Bertha A  
750 Waldsmith Harry H  
756 Darago Joseph  
760 Vacant  
762 Haase Richard  
764 Nixon Mrs Ellen  
768 Birnbaumer E Sebastian  
774 Bauer Jacob J  
778 Lewis Harry P  
**E South intersects**  
806 Boyd Chas C  
808 Keefer S Frank  
810 Grahame Frank L  
814 Civallo Wm  
822 Kline Peter A  
824 Backe Mrs Anna  
830 Schellin Wm J  
834 Jentsch Otto G  
840 Sosebee Frank M  
**Jewel drive ends**  
844 Brown Weldon U  
848 Robertson James W  
852 Mawer Harold C  
856 Maerean Vasile  
866 Schwed Albert  
**SUMNER COURT**  
From 608 Sumner west  
(Southeast)  
**North Side**  
285 Babcock J Silas  
287 Lyon Morris R  
289 Dally Ovid L

**South Side**  
298 Calhoun Perry L  
294 Sloat Mrs Lillie H  
290 Metheny, Russell H  
**SUNDALE ROAD**  
From 164 Grandin pl west to  
Westover dr (West Hill)  
**North Side**  
293 Fasching Louis A  
**South Side**  
288 Schaulin Geo M  
294 Wiese John S  
300 Gilliland Ernest S  
308 Vacant  
**SUNNYSIDE AVE**  
From Bell Ridge road west  
(West Hill)  
660 Gettins Mrs Goldie H  
676 Palmer J Asa  
684 Price Geo E jr  
687 Logan Dr Geo M  
692 Motz Hubert W  
700 Kaylor Odie L  
707 Sumner Jason M  
708 Kinzel Arch H  
722 Hensley, Floyd E  
**Merriman rd intersects**  
**Ridgecrest rd begins**  
776 Kay Louis  
**Huse dr begins**  
785 Gleichauf Paul E  
788 Salzberg Elias M  
796 Cook Maurice S  
804 Clark Elmer  
812 Kepler Chester S  
**Delaware ave intersects**  
**Onelda ave begins**  
**Chambers begins**  
**SUNRISE DRIVE**  
From opp 798 Sheridan ave  
north (Summit Hill)  
1338 Lemmon Robt S  
**Longview ave intersects**  
1312 Ruthenberg Alfred J  
1308 Ward W Russell  
1315 Schuck August J  
1311 Miller Wm H  
1307 Unger John  
**Fess ave begins**  
1299 Orton Guy E  
1285 Franchino Anthony S  
1281 Conti Thos  
**SUNSET AVE**  
From E Waterloo road north,  
1st east of Brown (Southeast)  
**SUNSET VIEW DRIVE**  
(South)  
From 1134 Delta ave south to  
Copley rd (West Hill)  
**East Side**  
461 Sharpe Wm T  
473 Bender Byron L  
479 Bortz Chas E  
485 Quick Frank M  
491 Newman Chas  
497 Daniels Dr Derwin D  
503 Hartenstein Robt F  
**Stadelman ave intersects**  
515 Keller Harry E  
527 Grimm Fred A  
531 Shaffer Ralph D  
537 Williams Wm F  
543 Medford Mrs Olive K  
549 Sauvain Chas E  
555 Groark James H  
561 Hutchinson Archibald C  
567 Hunt Joseph S  
571 Crafts Clayton E  
577 Criswell Vivant C  
583 Laibe Mark W  
589 Sefton Fred S  
593 Beckwith A Jay  
599 Phelps Jay A  
605 Gould Earl W  
609 Price Walter W  
615 Zaharopoulos Trifon  
**Peckham intersects**  
625 Meszaros Louis

The Bankers **GUARANTEE** Abstracts and  
Title & Trust Co. Title Insurance

# THE DAUNTLESS PLUMBING & ELECTRIC CO.

18-22 E. State St. PHONE Franklin 8109

**BEST DISPLAY OF LIGHTING FIXTURES IN THE CITY**

492 Sunset View Drive South

BURCH DIRECTORY CO'S

Swetzer Ave

633 Major John  
 637 Casterton Thos C  
 643 Boice Melvin F  
 649 Reinhold Walter P  
 653 Labovetz I Jacob  
 659 Mingle Henry E  
 665 Kimberly Joseph T  
 671 Beaven T Sidney  
 677 Klivans Bertram  
 681 McTammany John J  
 685 Helner Mrs Anna M  
 703 Sauter Christian C  
 709 Schultz Robt W  
 715 Long W Theodore  
 721 Gladwin Louis H

**West Side**  
 462 Murphy Dr Frank B  
 468 Smithers Vernon L  
 474 Dague Harry P  
 480 Mayer Roland G  
 486 Glass Wm E  
 498 Rees Thos A  
 504 Johnson Walter E

**Stoddman ave intersects**  
 516 Federhar Bernard  
 522 Dillian James A  
 528 McBride J Ray  
 532 Butler Joel W  
 538 Neal Mrs Belle  
 544 Martin Harold F  
 550 Baldwin Minot J  
 556 Howe Percy H  
 562 Folden Clayton C  
 572 Thiehoff Dr Eldred V  
 578 Embrey Mrs Edna C  
 584 Schwalb Walter J  
 590 Saurer Curt  
 594 Hitchcock Emory T  
 606 Wiltrout Robt E  
 610 Mangold Edward G  
 616 Keller Arthur J

**Peckham intersects**  
 626 Fassnacht Wm R  
 632 Hollinger Russell J  
 638 Fletcher Walter R  
 644 Maynard Arthur E  
 650 Breiner John A  
 656 Woloveck Mrs Fannie  
 660 Harpster Ivan W  
 666 Larsen Robt L  
 672 Howell Ira D  
 676 Coombs James F

**Orrin continues**  
 688 Wagner Harry H  
 700 Cribbs H Walter  
 704 Alexander Asa F  
 710 Kemp Marcellus  
 716 McClellan Harry L  
 722 Baker S Peyton

**SUNSET VIEW DRIVE**

(West)  
 From 112<sup>nd</sup> Delia av northwest (West Hill)

**East Side**  
 1143 Masino Anthony C  
 1153 Shriber Bert A  
 1163 Knapp Frank M  
 1173 Hummel John B  
 1181 Taylor Raymond S  
 1191 Fawick Thos L  
 1207 Davis Ernest G

**Emma ave ends**  
 1243 Albright Archie E  
 1249 Andrews Rufus R  
 1277 Pillmore Robt M

**Rose blvd intersects**  
**Dorchester rd intersects**  
**Unopened to Greenwood ave**  
**Roslyn ave intersects**  
**Orlando ave intersects**  
**S Hawkins ave intersects**

**West Side**  
 1152 Myers Albert  
 1158 Sanberg Axel L  
 1166 Rankin Dr Fred M  
 1176 Darragh John W  
 1200 Hamlin Earl W  
 1206 Burroughs Edmund  
 1212 Duncan Arch A  
 1222 Glass Robt C  
 1236 Magee Malcolm A  
 1244 Wilcox Chas L

1258 Pfeifle Fred J  
**Rose blvd intersects**  
**Dorchester rd intersects**  
**Unopened to Greenwood ave**  
**Roslyn ave intersects**  
**Orlando ave intersects**  
**S Hawkins ave intersects**  
**Nome ave begins**

**SUPERIOR AVE**

From 1026 Wooster ave south (Sherbondy Hill)  
 1366 Jackson B Frank  
**Galat way begins**  
**Fess ave intersects**  
**Longview ave intersects**  
**Sheridan ave intersects**

**SUTHERLAND AVE**

From east of 2816 Short west, intersecting at 2818 Wingate ave (Kenmore)

**North side**

**Pikes ave intersects**  
 935 Montgomery James W  
 939 McGowan Ronald O  
 943 Driesbach Harley E  
 963 Vacant

**Wingate ave intersects**

1001 McCracken Geo L  
 1017 Stahl Jesse H  
 1021 Foster Russell L  
 1027 Frazee Paul D

**Rosedale ave intersects**

**Cory ave intersects**  
 1067 Harper Gilbert F

**South Side**

890 Mitchell Harry E  
 894 Angel Wm S  
 904 Leyh Chas W  
 912 Heller Leroy J

**Pikes ave intersects**

944 Peck Wm J  
 950 Roberts Howard A  
 956 Smith Geo G  
 964 Kazmer Louis S

**Wingate ave intersects**

998 Shearls Virgil H  
**Rosedale ave intersects**  
**Cory ave intersects**  
 1074 McNeill Ernest C  
 1078 Runyon John R

**SWEITZER AVE**

From 70 E South south (Southeast)

**East Side**

911-23 Natl Rubber M Co  
 " Ak Rubber Mold Co  
 " Kuhlke Machine Co  
 929-39 Ornamental I W Co  
**E Crosier intersects**  
 985 Vacant  
 989 Dodd Harry A  
 997-99 Motor Express Inc  
 1025 Portage Machine & E Co  
 " Prosperity Co Inc  
 1035 Wilshire Plbg & H Co  
 " Patterson R E P & H Co  
 1049 Firestone T & R Co

**E Miller ave intersects**

1097 Gruich Louis  
 1099 Kemp James  
 1125 Reighard-Houser Coal Co  
 1135 Kester Coal Co  
 1151 Remark J W Coal Co

**Steiner ave intersects**

1207 Knapp J Sons F Co  
 1215 Papa Dennison

**Stanton ave intersects**

1223 Stefanov John  
 1223<sup>1/2</sup> Flossi Danl  
 " Tartan Albert  
 " Herbert Victor  
 " Kostovich Stephen  
 " Floasi Mrs Helen

1225 Vacant  
 1229 Retn Geo  
 1229<sup>1/2</sup> Kluenger Oscar  
 " rear Tripman Paul  
 1231 McVey John C  
 " Nykiel Chas

1231 Muntean Chas  
 " Villard Allan G  
 " Baran Geo  
 1235 Jacobs Nicholas  
 1241 Roumanian Hall  
 1245 Biggins Byron W  
 " Melton Wm H  
 1251 Vacant  
 1255 Pearson Clyde H  
 Lewis Evan  
 1261 Geiger Mrs Katherine  
 1273 Bowles Clarence  
 1283 Keating Thos G  
 1285 Blessing Morgan I  
 1291 Vacant  
 1289 Cannon Mrs Goldie M

**Cole ave intersects**  
 1317 Dearth Katherine  
 1319 Blake Fremiot  
 1323 Suarez Obidio  
 1327 Bishop Mrs Ora E  
 1329 Bango Emmanuel  
 1331 Macut Mrs Darinka  
 1335 Jones Truesdale H  
 1337 Adkins Elmer  
 1339 Bobola Victor  
 " Repede Nick  
 1343 Bollinger Howard C  
 1345 Milian Paul  
 1349 Koch Panko  
 1353 Myers Mrs Ida C  
 1357 Griffin Walter B  
 1361 Cottle Wm B  
 1365 Brown Wm C  
 1367 Swank Thos R  
 1369 Kiefer Henry C  
 1373 Osborne Roscoe D  
 1375 Zumstein Ernest L  
 1379 Edwards Fay  
 1383 Vacant

**E Emerling ave intersects**  
**Brighton dr intersects**  
**E Archwood ave intersects**  
**E Mapledale ave intersects**  
 1495 Wright Everett T  
**Ido ave intersects**  
**E Brookside ave intersects**

**West Side**

**E Crosier intersects**  
 1020 Lyman-H Lbr Co  
**E Miller ave intersects**  
 1110 Crisp Ephraim P  
 " Woods Orba A  
 1116 Labay John  
 1122 Scott Fred  
 1126 Hull Harvey J  
 1130 Vacant Storeroom  
 1132 Vacant Storeroom  
 " Mantis Geo  
 1134 McColley Mrs Lena  
 1136 McCroskey Gilbert F  
 1142 Smith John  
 1146 Vacant  
 1152 Vacant  
 1154 Shandor Alex  
 1156 Christian Albert  
 1158 Bank Kalman  
 1162 Janco Stephen  
 1164 Deme Wm V

**Steiner ave intersects**

1174 Anemer Wm  
 1178 DiNapoli Joseph  
 " Spencer Arthur  
 " Preston David  
 1182 DiNapoli Joseph  
 " rear Harris Joseph W

**Rubber ends**

**Stanton ave intersects**

1224 Kostovich Stephen  
 1228 Hall Grady W  
 1230 Lung Theodore

**Cole ave intersects**

1310 Scaman Mrs Mary A  
 1318 Henry U Grant  
 " Newcomb Oliver J  
 1324 Turpka Paul  
 1330 Louthan Warren C  
 1332 Feies Mitro  
 1336 Blackburn A Edward  
 1338 Henderson Harry R  
 1382 Luther Mitchell  
**E Emerling ave intersects**

**The STANDARD MORTGAGE Co.** Business Properties, Homes and Apartments Financed

2nd FLOOR :-: 174 SOUTH MAIN STREET



# The D. W. KAUFMAN REALTY CO. REALTORS

PHONE HEMlock 8137

Sweitzer Ave

AKRON 1931 CITY DIRECTORY

Talbot Ave

493

**Brighton dr intersects**  
**E Archwood ave intersects**  
**E Mapledale ave intersects**  
**Ido ave intersects**  
**E Brookside ave intersects**  
 1500 Osborne John R

**SWINEHART AVE**

From 2416 East ave west to  
 Barberton limits (Kenmore)  
 32d S W begins  
 1405 Phillips John D  
 1409 Butcher Earl J

**SYCAMORE**

From 40 W Wilbeth rd south to  
 W Waterloo road (South  
 Akron)  
 1728 Jones Edward  
**W Dartmore ave intersects**  
**Unopened to north of**  
**W Linwood ave**  
 2010 Lawrence Bradley R  
**W Linwood ave intersects**  
 2017 Allen Lyman W  
 2022 Halterman Arthur B  
**W Wooddale ave intersects**  
**W Ralston ave intersects**  
**W Boxwood ave intersects**  
 2104 Akin H Clyde

**SYLVAN AVE**

From 1400 Lovers Lane south  
 (Southeast)  
**East Side**  
 667 Cartwright Sanford L  
 671 Jandecka Anthony  
 677 Selman Wm E  
 681 Eyett Arthur A  
 685 Jenkins Wm A  
**Fardee ave ends**  
 727 Hughey Mrs Florence L  
 731 Benyko Michael  
 735 Dore Wm J  
**Clara ave begins**  
 743 Leighty Braden W  
 747 Beaver Dwight  
 751 Collier Wesley J  
**Cole ave intersects**  
**West Side**  
 672 VanBuskirk Lyman M  
 678 Dishman Arthur L  
 682 Hall Edward R  
 " Johnson Chas W  
 688 Landsdorf Frank  
 698 Walter John H  
 704 Rossi Angelo  
 708 Kodger Ella L  
 712 Miller Harry J  
 718 Zulick Peter  
 722 Truman Wm H  
 728 Vaughn Ottis J  
 732 Glasco Mark A  
 738 Thomas Luther O  
 744 Verdonck Edmond F  
**Cole ave intersects**  
**Concord ave intersects**  
 830 Hogg Wilburn E

**TAFT AVE**

From 2090 9th S W west to  
 12th S W (Kenmore)

**TALBOT AVE**

From north of 1059 Martin av  
 south (Southeast)

**East Side**

287 Mathews Clemie H  
 291 Skinner Orville C  
 293 Butcher Virgil R  
 297 Drobn Joseph G  
 301 Galbreath Edward C  
 305 Calhoun Laird J  
**Martin ave intersects**  
 329 Warner Bert W  
 " Collins Glen H  
 335 Ulm Bert A  
 339 Lemons Clayton C  
 339 1/2 Ambler Arthur E  
 343 Pressler Mrs Jennie  
 349 Hynde Alex G  
 353 Nelson Olof

359 Thomas J Irvin  
 359 1/2 McNatt Nathan F  
 365 Frazee Clarence R  
 " Talbot Wm M  
 " Weber Henry G  
 369 Schwyhart Virgil  
 373 Atkins James F  
 377 Moledor Harry P  
 393 Sargent Amba  
 " Moss Claude H

**5th ave intersects**

403 McGill Randolph C  
 407 Lightner Blair E  
 411 Bircher Chas B  
 " Hall John  
 " Miller Mrs Freda  
 " Peters James E  
 415 Tuchman Saml  
 421 May Carl A  
 423 Miller Chas H  
 427 Hershberger John W  
 429 Herringer Mrs E E  
 433 Steiner Misses  
 437 Harrington Harry A  
 441 Fry Elson M  
 445 Minarde John A  
 455 DeWitt Stanley W  
 459 Stouffer Sylvester S  
 465 Tubbs Wilbur G  
 465 1/2 Vacant  
 467 Davis Wm H  
 467 1/2 Maxwell Mrs Ida M

**6th ave begins**

483 Vacant  
 485 Bailey Mrs Olive T  
 487 Johnson John L  
 491 Cullom James  
 495 Carlen Arthur B  
 497 Rohrbough Frank M  
 499 Coffield Patrick J  
 503 Williams Richard D  
 507 Carnes Mrs Elva E  
 511 Cash Walter S  
 513 Hart David M  
 515 Colacito Santa  
 519 Metz Barney O

**Baird intersects**

525 Shifflet Fred B  
 " Gelstweit Alonzo D  
 533 Anderson Arle  
 " Bailey Terrence J  
 537 Kingcade L Raymond  
 " Allgood Mrs Jane F  
 " rear Hollis Arthur G  
 547 Tyner Louis F  
 " rear Harris Geo A  
 549 Cohen Norman J  
 " Ault Kenneth D  
 " Beaumont Glenn E  
 " Chamberlain James E  
 " Barker Gerald A  
 " Eddy G Frank  
 " Wells Glenn  
 " Miller John G  
 " Hill Fred A

551 Simmons James F

553 Vacant

557 May Albert V  
 " Vinton Mrs Mary M  
 561 Dunbar Earl J  
 565 Thornton Wm J  
 " Summers Ernest H  
 569 Beltz Paul M  
 " Carroll Bain E  
 569 1/2 Berish Mrs Virgie  
 573 Warner Rudolph A

**McKinley ave intersects**

581 Young Wm H  
 585 Vacant  
 589 Humbert Oscar A  
 593 Paul Mrs Mary  
 597 Sweany Harold O  
 " Valentine Harry H  
 601 Chapman James  
 607 Shean Robt P  
 609 Bentley Edward  
 613 McCarter Chas M  
 617 Tegarden Geo N  
 621 Kohl Gerald K  
 " Lynch M Edward  
 625 Hoover Richard T  
 629 Harshfield Guy H

633 Cunningham Clyde Z

647 Phillips Fred L

**Lovers Lane intersects**

**Judges ct ends**

693 White James I

**West Side**

286 Vacant  
 294 Carlson C Warner  
 " Jones Powell S  
 300 Mills Ray J  
 304 German Herbert A  
 310 Somerside Boyd A  
 314 Buchtel Clyde E  
**Martin ave intersects**  
 332 Ulm Danl  
 336 James John R  
 338 McAlarney John W  
 342 Beardmore Mrs E B  
 344 Kreighbaum Mrs Lovina  
 346 Brandenburg Hazel B  
 350 Stockton Oscar J  
 352 Bloom Carl M  
 354 Carlson Carl E  
 360 McLaney J Robt  
 366 Dawson Walter B  
 " Sigmon Earl O  
 370 Usery Bryan  
 374 Hubbard John W  
 382 Remy Chas  
 380 Coughonour James W  
 390 Thomas John H  
 396 Kyser Mrs Myrtle M

**5th ave intersects**

406 Williams David J  
 410 Bowdon Benton  
 414 Matson John  
 " rear Spencer Shelley  
 416 Brown John C  
 422 Motz Arthur A  
 424 Bidinger Peter A  
 426 Stohl Ernest W  
 432 Mishler Scott  
 436 Marks Chas P  
 440 Bartlett James C  
 446 Parr Clarence W  
 450 Nave Geo H

**E Crosier ends**

464 Vacant  
 470 Monroe Harry D  
 476 Stahl Wm F  
 478 Trout Roma D  
 480 Hammond Geo W  
 484 Johnson Albert  
 488 Bogard W Everett  
 492 Cort Chas A jr  
 496 Gnorovski Walter  
 500 Sosin Mrs Rose  
 502 Lutz Otto A  
 504 Calvert Thos  
 " Washam Robt A  
 " Larimer Pirl H  
 506 Wright Luther L  
 508 Gibson Mrs Ida  
 514 Corson Harry A  
 516 Kysor Chas L  
 520 Jones Clinton M

**Baird intersects**

530 Akins Wm P  
 " Hardman Chas T  
 " Bryson Geo O  
 534 Risser Harry M  
 " Garrett Muriel Z  
 538 Glenn Mrs Clorice  
 542 Cassel Wm A  
 " McDonald Mrs Bertha M  
 546 MacPherson Floyd W  
 550 White Jesse H  
 " Case Montie M  
 " Mallinak Joseph H  
 554 Vacant  
 558 Eichstedt John A  
 562 Sten Frank W  
 568 Pate Wm E  
 570 Lilley Wm  
 574 Gragg Virgil E  
**McKinley ave intersects**  
 582 Brueggeman Edwin L  
 " Eshelman H Irvin  
 " Reffner Gerald D  
 586 Cunningham Newton M  
 " rear Vacant  
 590 Buchanan Earl

**COAL B. F. FREDERICK & SON**  
 86 E. Thornton St. at New Viaduct. Phone FRanklin 0312

# THE SUPERIOR HEATING & PLUMBING CO.

46 NORTH CASE AVE.

PHONE Franklin 9518

5% Interest on Deposits—The Akron Savings & Loan Co.

494	Talbot Ave	BURCH DIRECTORY CO'S	Tallmadge Ave East
594	Stickles Harvey P	459 Jones R & W Co	Third Floor Continued
598	Evans Mrs Margaret A	467 Wagner Chas M	" Martin Eloise
602	VanScyoc Mrs Gertrude J	471 Lall Flori	" McGuire Mrs Mary
606	Esmeyer Joseph I	" Farnaccl Michael A	" McCullough John A
610	Snyder Godfrey	475 McCausland John J	" Weibrenner Marie
618	Brothers M Luther	565 Crano Saml	" Hughes Archie D
622	Moreland Paul C	577 O'Mara John J	" Levy Mrs Pauline
626	Maple Leasure	613 Gorman H Thos	" Roberts Betty M
630	Roe Geo E	701 McCausland Bros	" Burbacher Stanley W
	rear Coughenour Wm C	723 Horning Lumber Co	" Reid Edith M
634	Meddles Russell S	Railroads	Fourth Floor
642	Mallis John	Home ave intersects	" Hendricks Thos
644	Garner Lawrence E	Butts ave begins	" Hammond Mrs Sue M
646	Warner Mrs Eva P	759 N & B Fruit Juice Inc	" Hill Dr Corwin T
648	Haidet Harvey I	803 McClain Walter H	" Maddox Wallace W
	Lovers Lane intersects	825 Workingmen's O S Co	" Lewis Mrs Edna
668	Haught Russell E	861 Day-Lo Sign Co	" Lorentz Maybelle
	TALLMADGE AVE	875 Everhart Edwin B	" Beltz Paul M
	(East)	City Limits	" Greer Garth O
	From 611 N Howard east	965 McCausland John P	" Dunlap Katharine H
	(North Akron)	1001 McCausland John	" Blundell, Chas R
	North Side	1007 Breiding Mrs Anna	" Weaver Dr Elizabeth M
15	Ricciardi Patsy	rear Shirley Garland A	" Werner Henry R
21	rear Gray Claude C	Margaret ave begins	" Stees Dr Fannie
25	rear Merill G	1017 Breiding Leonard J	" Clark Albert
25	Hern Webster D	1019 Wehrin Joseph	Schiller ave intersects
31	Wimer Jacob L	Creighton ave begins	42 Arbuckle Herman L
	Schiller ave intersects	1025 Vacant	" Fraser James E
	N H Church of Christ	1041 Mills John L	" Scott Wilbur R
55	Lawrence Wm P	Breiding rd begins	" Kibler Mrs Helen
59	Berentz Chas	1043 Vacant	" Valentine Jerry
71	VanCantfort Victor V	1047 Grubb Glenn V	56 Hoffman Mrs Almira Z
75	Loomis Chas H	1051 Mattyes Mitchell	60 Braucher Romanes H
	Blaine ave intersects	1053 Neitz Elmer G	68 Chandler Richard C
87	Heider John	Grand Park ave begins	74 Antram Joseph E
89	Vacant	1141 Owens Saml G	78 Vacant
91	McQuite Mrs Fanny M	1147 Vacant	Blaine ave intersects
95	Wilcox Mrs Ina E	Hyde Park ave begins	88 Jones Paul C
99	Stetler Wm H	1191 McCormick Frank E	94 Rencaw Ross H
101	Wohlford Cleveland C	Wade Park ave begins	100 Schwarz Gustav A
	N Main intersects	1205 Neubert Edward G	104 Millison Edward J
125	Younger Fayette O	1211 Neiger Albert	" Siebert Phillip J
131	McFarlin Mrs Belle	Brittain rd intersects	106 Poling Elmer W
	Elma intersects	Vacant	N Main intersects
159	DeWoody Mrs Alice C	1397 Viers Lloyd E	134 Cooper Delbert
163	DeWoody Wade	1415 McIntosh Chas	138 Shifflett Wm L
167	McCahan Irving A	1419 Naugle Harvey	Elma intersects
173	Bishop Mrs Lovina C	— Ragle Paul G	148 Lukens Albert B
177	Gebhart Arnold F	— Vocal Mrs Regina	150 Barth Emil C
	Malberg Karl V	— Swope Louis P	156 Kramer Wm N
	Totzke Clarence H	Thomas rd intersects	160 Parling James R
	Thayer intersects	— Nestor Service Sta	168 Shenk Chas N
193	Bice Geo G	— Nestor Henry A	170 Neill Thompson P
203	Campfield Arthur M	South Side	Thayer intersects
	United B Church	18 Fouse Jacob J	174 Vacant
	Dayton intersects	22 Prior Fred S	176 Somers Clarence R
223	Jennings School	26 Hill Chateau	184 Swan Robt W
241	Strapp James T	Basement	188 Shaw Wm J
243	Irwin Geo F	" Gentry Ruth A	190 Iafellice Giovanni
253	Dennis Herman	" Martin Lewis	198 Stone Hugh V
	Soldano Dr Frank P	" Hamilton Geo M	202 Hyder Chas H
255	Lee's Pharmacy	First Floor	Dayton intersects
259	Petrarca Stanislaw	" Phifer Oliver E	210 Gates David A
267	Fitt John H	" Roe Howard F	212 D'Angelo Alphonse
271	Bell Pasquale	" Rechsteiner Dr Walter R	214 Hawkins Jacob L
273	Sinkhorn Warren K	" Thoman Geo F	" Victoria Beauty Shop
277	Horning Alfred A	" Renkert Fred E	214 1/2 Allen Dr O Preston
	Columbia ave intersects	" McMillin Geo R	216 Shaw James V
287	Bode Dr Roy R	" Anderson Robt E	220 Vacant
291	Case Joseph M	" Welch Olive	224 Lance Ernest J
295	McCausland Mary J	" Velte Mrs Margaret R	228 Wallace Virgil W
301	Bonner Mrs Kate A	" Hirschberg Gertrude	" Laffer Barton J
	Lucille ave begins	" Renew Warren H	230 Kroger Gro & B Co
325	Cardarelli Mrs Nellie J	" Armstrong Mrs Zoe	236 Acme No 73
329	Lamphier Letard S	" Gustafson Lucille	" Aster Cash Markets Co
331	Maranville Alger G	Second Floor	236 1/2 Rowinsky Ralph
333	Burley Roy C	" Grady Edward A	240 Brand Hubert L
337	Gump Gavlorid W	" Brown Joseph W	244 Hunsberger Wm C
347	Miller Nicholas J	" Parsons Harold C	248 Caiola Antonio P
351	Lepasky Alexander M	" Hackett Mrs Emma A	252 Trundle Chas N
	Patterson ave intersects	" Batement Geo G	Robnett et begins
361	Zarling Patsy	" King Byron W	262 Slusser L Oden
365	Ross John	" Kincaid Pamela C	266 Kuntzman Conrad A
369	MacIivar Hugh J	" Rances Mrs Frances L	268 Fiocca Amedeo F
375	Vacant	" Carter Mrs Fern	272 Austin John J
379	Ricchinto Giovanni	" Fisher John S	276 Fogarty Stephen J
383	Giacomo Stephen	" Heller Dr Glenn	280 Kahoe Michael J
	Oxford ave intersects	" Mockridge Leslie V	Columbia ave intersects
	Gorge blvd intersects	Third Floor	288 Orman Edward J
423	Cressler Geo F	" Black James E	292 Wepler Chas M
429	Eckert Ralph C	" Jeger Henry B	296 StMartha's Church
457	McGeary Albert J	" Teale Ella	300 McKeever Rev John A
		" Windram James A	Marview ave ends

**W. D. TURNER**  
WALL PAPER COMPANY



**WALL PAPER, PAINT, LINO-  
LEUM, WINDOW SHADES**  
Akron and Barberton

# THEODORE ST. GERMAIN REALTY CO.

308-311 Ohio Building

Phones BLackstone 9118, 9119 and 9110

"Our Customers  
get the Bargains"

Tallmadge Ave East

AKRON 1931 CITY DIRECTORY

Tampa Ave

495

340 Costello Patsy  
350 Hummel Leo J  
**Patterson ave intersects**  
370 Duckworth Dr Harry B  
372 Blair Mrs Clara P  
378 Thevenet Louis C  
" Bahry Wm A  
**Oxford ave intersects**  
392-4 Nanstiel Mrs Ida M  
396 Nuosce Antonio  
" Brown Jesse W  
414 Vacant Storeroom  
424 Heisman & Snodgrass  
**Gorge blvd intersects**  
442 Hollywood Apartment  
" Vacant Storeroom  
" Cooper Zion B  
" Maddox Wendell M  
444 Shuff John A  
458 Puglia John  
**Dan begins**  
462 Petros Lewis  
468 D Angelo Alphonse  
472 Gilletly Mrs Catherine  
482 Konkol Henry  
488 Noonan Dr Henry P  
**Veridian begins**  
502 Sassano Ciro  
508 Lalli Vincent  
544 Appleton Lawrence D  
548 James Thos R  
**Ranney ends**  
566 Muckenfuss Arthur  
572 Specchiulli Primiano  
576 Wootton James C  
**Damon ends**  
590 Heath Clarence D  
594 Spardy Nick  
596 Court James  
602 Johnson Jay W  
612 McCracken Ottis F  
**Tredell ends**  
626 Fickes Lawrence L  
632 Vacant  
**Davis ends**  
644 Anderson Rubber Co  
662 Bennett & Riordan  
678 Galena Oil Sta No 13  
**Glenwood ave ends**  
700 Giant Wrecking & S Co  
710 Vacant  
724 Barr & Skinner  
Railroads  
**Home ave intersects**  
736 Albrecht F W Gro Co  
760 Acme No 100  
" Natl Sulphur Co Inc  
776 Vacant  
800 Benzol-Cumberland Co  
868 Natl Refining Co  
**Anaconda ave begins**  
City Limits  
924 Allen Silas E  
940 Lang Paul J  
944 Vacant  
**West Park ave begins**  
962 Kaufman W Chester  
966 Stalder John H  
976 David John jr  
**East Park ave begins**  
1000 Schilling John  
1020 McCaskey Geo W  
" rear Reifsnider Wm H  
1038 Crossley Elmer E  
1042 Wilson Mirza J  
1046 Carter Kire  
**Brownstone ave begins**  
1130 Redner Walter J  
**Whitestone ave begins**  
1182 Heald Mrs Marie V  
1184 Vacant  
**Redstone ave begins**  
1200 Neiger Ralph H  
**Yellowstone ave begins**  
1210 Vacant  
1214 Wyant B Chas  
1216 Wyant Lester P  
1218 Nash Denzil L  
**Blackstone ave begins**  
" Carter James R  
" rear Fink Harry E  
" rear Vacant  
" rear Cartwright Clyde

— Vacant  
**Brittain rd intersects**  
**Thomas rd intersects**  
**TALLMADGE AVE**  
(West)  
From 620 N Howard west  
(North Akron).  
**North Side**  
**Wall begins**  
" Findley School  
**W Cuya Falls ave ends**  
107 Ferguson Wm A  
" Kenner Fred  
**Carpenter intersects**  
113 Lazarus Isadore  
117 Moss Saml E  
121 Vacant  
123 Wilson Harold C  
127 Vacant  
133 Vacant  
135 Miller Wm H  
**Garfield begins**  
143 Martinez R C  
145 Irvine Edward E  
149 Beidle Edward U  
153 Heeter John N  
155 Boyle Danl F  
159 Edwards Jefferson P  
161 Eversole Seth C  
165 Vacant  
169 Wayman Edward F  
**Selzer begins**  
179 Hansen Oscar C  
183 Vacant  
197 Vacant  
199 Hanes Harvey M  
**Cuyahoga intersects**  
223 Delmedico Rocco  
225 Heiselman Jacob J  
231 Tironi John  
" Scalera Joseph  
**Spaulding intersects**  
241 Vacant  
247 Barker Mrs Ella E  
253 Aloisio Leonard  
" rear Smith Michael  
259 Modzeleski Benj.  
" Adams Adam  
**Evers ave begins**  
267 Vesperman Wm J  
" Tilton Herbert G  
**Unopened to Hickory**  
**Royal ave begins**  
" King School  
**Merriman rd intersects**  
**Delaware ave begins**  
**South Side**  
16 Simon Mrs Julia  
30 Clouser Mrs Imogene M  
36 Pala Frank  
44 Rocci Saml  
50 Brown Harry W  
" rear Vacant  
54 Hoffman Mrs Amanda E  
" Pomerov Elmer M  
58 Baughgardner Wilbert J  
60 Griffith Claude  
66 Redrick Mrs Minnie L  
" Oledzki Joseph W  
**Frederick ave ends**  
74 Vektoratos Anthony  
78 Stitzel Mrs Mary M  
84 Ferguson Ralph V  
90 Humphrey Mrs Grace B  
94 DiCaudo Joseph  
" rear Lambert Marion E  
98 Bruggemeier Carl H  
104 Shepherd Frank R  
**Carpenter intersects**  
144 Knisely Russell G  
146 Vacant  
170 Vacant  
180 Rera Andrew  
184 Rilling Thos  
190 Weimer Lawrence  
194 Vacant  
200 Selzer Mrs Rose P  
**Cuyahoga intersects**  
220 Goodman Danl S  
**Spaulding intersects**  
254 Romanowski Felix  
260 Buckles Wm D

264 Vesperman Mrs Augusta  
268 Rydggig John  
272 Poroshnoski Joseph  
400 Dice Wm E  
**Unopened to Hickory**  
**Barwell ends**  
756 Arens Rudolph J  
**Aqueduct ends**  
804 Phipps Wm E  
**Merriman rd intersects**  
**TALLMADGE ROAD**  
From Brittain rd northeast, a  
continuation of Eastland ave  
(Northeast)  
**North Side**  
City Limits  
" Staufer Caldwell E  
" Brown John B  
" Emery Dr Wm J  
" Bayles Corey W  
" Hoffman Edgar J  
" Rardin Saml H  
" Chapman Earl B  
" Heller Saml H  
" Hanson Chas  
**Chapman dr begins**  
**South Side**  
1474 Bickley Thos H  
1478 Patterson Ralph A  
City Limits  
" Zook Wm H  
" Eastwood Ernest O  
" Tisch August M  
" Coburn Warren H  
" Vacant  
**Hillside ter ends**  
" Rardin Saml L  
" Washburn Chas C  
**TAMPA AVE**  
From east of Gaugler ave  
west to Cordelia ave, 1st south  
of W Waterloo rd (Kenmore)  
**North Side**  
871 Haaton J Howard  
881 Cline James B  
**Gaugler ave intersects**  
**Unopened to 26th S W**  
1165 Horne Donald E  
1169 Mentzer Mack A  
1173 Webb Elmer A  
1181 Appleman Jesse E  
1185 Young John B  
1189 Wildes Fred G  
1193 Terwilliger Warren A  
1197 Korom Mrs Eva  
1201 Terwilliger Harry A  
1205 Cotten Wm A  
1209 Greening Chas A  
1213 Solt Henry R  
1217 Cleary Timothy D  
**28th S W intersects**  
1227 Ott Arthur C  
1231 VanLeer Geo  
1239 Dunlap Harmon F  
1243 Rauer Ervin W  
1247 Newell Chas A  
1255 Dowler John B  
1259 Fisher Bert  
**30th S W intersects**  
1287 Fritz Harry D  
1291 Allison Saml W  
1295 Kennedy Emmett B  
1303 Saurer Arty C  
1307 Liljedahl Victor H  
1311 Marquette Wm F  
1315 Peters Ted D  
1319 Hardy Paul  
1323 Presson Saml  
1329 Naehring Frank H  
**South Side**  
872 Cartwright Frank M  
878 Anderson Thos H  
882 White M Clyde  
888 Smith Chas R  
**Gaugler ave intersects**  
**Unopened to 26th S W**  
1166 Rittenhouse Thurston  
1170 Rittenhouse Clesson  
1174 Bischof Joseph  
1178 Patterson Russell S  
1182 McPadden Paul H

**PHONE**  
**INVALID CAR**  
**SERVICE**  
**BILLOW**  
**FUNERAL**  
**DIRECTORS**  
**PHONE**  
 Blackstone 7171

**The FIRST-CITY TRUST & SAVINGS BANK** Every Banking and Trust Service  
IN AKRON'S LARGEST BANK

# THE HERBERICH-HALL-HARTER CO.

## COMPLETE REAL ESTATE SERVICE

**WHOLESALE**  
**THE SHAEFFER-WEAVER CO. FRUITS and PRODUCE**

496

Tampa Ave

BURCH DIRECTORY CO'S

Thayer

1186 Bryant J Louis  
 1190 Ayers Joseph F  
 1194 Chapman Troy C  
 1198 Prillaman Robt E  
 1202 Wald John E  
 1206 McClish Guy O  
 1210 Chapman Phillip L  
 1214 Calvert Elmer A  
 1216 Butash Michael jr  
**28th S W intersects**  
 1228 Hiltabidel Chas E  
 1232 Straub J Frank  
 1236 Amos Mrs Dellilah  
 1240 Vacant  
 1244 Hurd Arthur R  
 1248 Thrash Gotthart T  
 1252 Vacant  
 1256 Lyman Elwood R  
 1260 Shaffer Floyd H  
 1264 Skinner Harry  
 1268 Leach Otto F  
 1272 Ivy Alvin J  
 1278 Smith Henry A  
**30th S W intersects**  
 1288 Thompson Thos  
 1292 Dreisbach Merlyn  
 1296 Page Glenn C  
 1300 Wilson Oran E  
 1304 Arnett G Frank  
 1308 Hudgins Beecher B  
 1312 Brenn Chas F  
 1316 Dunlap Harold  
 1320 Barrants Robt  
 1324 Swisher Choice A

**TARBELL**

From opposite 133 N Maple  
 northwest (Northwest)

**North Side**

135 Troglio Peter  
 " Serri Armando  
 145 Iamme Michael  
 151 Previti Rosario  
 157 Muzzi Antonio  
 163 Pimmen Leo R  
 169 Masturzo Frank R

**South Side**

154 Lonsbury Frank O  
 156 Vacant  
 158 Dent Anthony C  
 " Marziale Cosmo  
 170 Pifer Geo R  
 174 Aquino Pellegrino

**TAVONDALE AVE**

From 62 Harcourt drive west  
 (West Hill)  
 1382 Bailer Joseph C

**TAYLOR**

From 524 W Thornton south  
 to W South (Southwest)

**East Side**

1061 Myers John A  
 1063 Vacant  
 1065 Steedman John W  
 1069 Boyajian John  
 1073 Clifton Chas M  
 " Spangler Walter A  
 1075 Starcher Earl  
 1079 Camarata John  
 1083 Wonn David T jr  
 1085 Keenan Chas H  
 1089 Assad Elias  
 1091 Vacant  
 1093 Kohut John  
 1097 Charnoski Leon  
 " Gabriel Bernard T  
 " Robison Mrs Mary  
 " Richmond Lee Y  
 1101 Gumpert Heber M  
 1107 Smith Harry  
 1113 Gilbert Mrs Ida  
 1121 Bonacci Bernard  
 1133 Fisher Geo W  
 1135 Wagner Moses A  
 1137 Steiner James A  
 1145 Vacant Storeroom  
 1147 Joseph Chas H  
 1149 Mansour Boshara  
 1153 Abraham John  
 1155 Abraham John  
 " Shawaish Joseph

1157 Jebber Toofy  
 1175 Kalil Habib  
 1177 Mansour Albert  
 1179 Brown Clabe C  
 1181 Richard Nageeb A  
 1185 Charley John  
 1187 Vacant Storeroom  
 " Pitz Edward  
**West Side**  
 1060 Toth Mike  
 1062 Vacant  
 1074 Simmons Geo B  
 1072 McSchaffer Mrs Myrtle J  
 1078 Brown W Burhl  
 1082 Szabo Mike  
 1084 Tillie John  
 1088 Tilly Frank  
 " Slavinsky John  
 1094 Backus August H  
 1100 Vaughn Louis F  
 1104 Ireland Isaac R  
 1106 Palmer Saml  
 " rear Sawders Kenneth T  
 1110 Richmond Clarence F  
 1112 Douglas John L  
 1118 Klein Philip G  
 1120 Adams Lawrence L  
 1122 Shearer Wm G  
 1126 Wagner Geo  
 1128 Sheridan Chas A  
 1130 Havas Andrew J  
 1150 Babos Paul  
 1156 Fejes Geo M  
 1158 Gaspir Andrew  
 1160 Kelley Saml  
 " Estafen Joseph  
 1172 Kelley Michael  
 1174 Rocus Elias  
 1176 Sam Elias  
 " rear Maffet Elias  
 1178 Kuljaja Joseph

**TAYLOR AVE**  
 (See Tampa Ave)

**TEDDY AVE**

From 2282 Newton south  
 (Northeast)  
 565 Berg Carl T  
**Congo intersects**  
 436 Sunderlin Grover C  
**Kermit begins**

**TEDWORTH COURT**

From 410 Carroll south  
 (Southeast)  
 300 Charlton Carl V  
 304 Callentine Paul V

**TENTH S W**

From Indian trail south,  
 intersecting at 843 Kenmore  
 blvd (Kenmore)

**East Side**

**Witner ave intersects**  
**Silvercrest ave intersects**  
**Unopened to Montana ave**  
 2117 Welch Mrs Elizabeth M  
 2121 Donahue Mrs S Emma  
 2125 Logue Floyd A  
 2131 Clark Yuba D  
 2135 Spiller Otto P  
 2139 Brimhall Wm  
 2143 Vacant  
 2149 Tiffin Robt G  
 2153 Fiscus Ira W  
 2157 Vacant  
 2167 Hudak John L  
 2171 Lewin Andrew  
 2175 Cayton Chas C  
 2179 Jump Ira C  
**Kenmore blvd intersects**  
 2215 Hunsicker Ernest C  
 2217 Hood Geo W  
 2221 Richert Mrs Zelina H  
 2225 McKown Roy D  
 2231 Guest Ernest L  
 2235 Eshelman Edgar W  
 2239 Fuser Frazier J  
 2243 Ringelhan Edward  
**Florida ave intersects**  
 2269 McPhillen Mrs Violetta I  
 2273 Bennett Harry A

2279 Strader Chas C  
 2283 Deselms Mrs Lyda B  
 2287 Martin Herman A  
 2291 Potts Chas F  
 " Haws Harry A  
 2295 Morvay John  
 2301 Wolfe Herbert S  
 2307 Noah Lloyd S  
 2309 Talbot Wilbur F  
 2315 Martin Geo  
 2319 Smith Wesley  
 " rear Suit E Carl  
 2323 Taylor Gilbert  
**West Side**  
 1854 Eckert Frank W  
**Witner ave intersects**  
**Silvercrest ave intersects**  
**Unopened to Montana ave**  
 2110 Vacant  
 2114 Smith J Clarence  
 2118 Toth Stephen  
 2122 Jump Claude A  
 2126 Chaney Paul E  
 2132 Vacant  
 2134 Morris Loren B  
 2136 Roth Albert F  
 2140 Hall Frank J  
 2144 Smith Roy L  
 2150 Adams Henry B  
 2154 Fritch Clarkson N  
 2158 Barr Harry W  
 2162 Beal Robt R  
 2168 Greenwald Mrs Ida F  
 2172 Long Phillip I

**Kenmore blvd intersects**

2216 Camp Henry S  
 2218 Roby Frank E  
 2222 Winkler Fred W  
 2226 Hunter Frank  
 2232 Padgitt Edward R  
 2236 Perdue John  
 2240 Roudebush Robt A  
 2244 Thompson Leon W  
 2250 Roepke Earl H

**Florida ave intersects**

2268 Orr Gill L  
 2270 Smith Roy C  
 2274 Thompson Henry L  
 2282 Watkins Arthur R  
 2284 Behout Benj O  
 2288 Hageman Frank W  
 2292 Bartholomew Roy  
 2296 Murphy Marion M  
 2306 Henderson Kirby T  
 2310 Fontus Bert L  
 2314 Cormany Theron I  
 2318 Gray Wm D  
 2322 Brown Harry F  
 2326 Paparella Pasquale

**TERRACE AVE**

From 535 Canton road east  
 (Ellet)

**North Side**

2591 Vacant  
 2599 Vacant  
 2605 Stair Emmanuel  
 2615 Ledbetter Helen  
 2619 Stair John  
 2627 Speicher Atlee J  
 2635 Bixler Danl E  
**South Side**  
 2600 Frye Clinton C  
 2604 Childs Mrs Hedwig B  
 2612 Crossland Richard J  
 2632 Romesberg Saml D  
 2636 Hissam Burton H  
 2640 Besaw Herman E  
 2644 Connor Clyde  
 " Carper Mrs Millie E  
 " O'Dell Kenneth

**TERRACE COURT**

From 1565 Triplett blvd north  
 (East Akron Terrace)  
 757 Ungar Morris

**THAYER**

From end of Harold north to  
 E Cuya Falls ave, intersecting  
 E Tallmadge av at 170 (North  
 Akron)

**East Side**

533 Goodvear Fred

# THE CENTRAL HARDWARE & FACTORY SUPPLY CO.

200-202 S. Main St.

KELVINATOR Iceless Refrigeration

Thayer

AKRON 1931 CITY DIRECTORY

Thirteenth S W

497

585 Miller Albert W  
 587 Miller Mrs Juha A  
 591 Dougherty Mrs Betty E  
 595 Little Robt E  
**E Tallmadge ave intersects**  
 645 Allen Dr O Preston  
 Roll Chas A  
 649 McDonald Paul W  
 651 Cocklin Mrs Mary S  
 652 Lee Wm P  
 657 Clark Homer I  
 663 Flood John W  
 665 Bedur Mrs Matilda M  
 671 Crawford Royal E  
 677 Reagle Jacob A  
 681 Timmer Herman C  
 685 Kochman Mrs Anna M  
 689 Montavan Paul  
 695 Heslop Chas A  
 697 King Russell H  
 703 Van Kirk J Wm  
 707 Booth Richard F  
 711 Wingard Dr Danl W  
 715 Pofahl Chas F  
 721 Smith Hugh R  
 729 Jones Hal R  
 731 Keller John H  
 735 Eisel Fred J  
 739 Bauer Herman R  
 741 Krueger Mrs Bessie  
 745 Davies Elias M  
 749 Warner Harry C  
 753 Caldwell Herbert M  
 755 Powell W Denver  
 757 Morgan Wm J  
 759 Theis August G  
 761 Bryner Oliver H  
 765 Brewin Rev Geo M  
**Hillier ave intersects**  
 793 Morris Henry  
 797 Rager Frank C  
 801 Rooming House  
**Newton pl begins**  
 805 Cook Wm B  
 809 Foglesong C Estel  
 813 Jaques James A  
 815 McCaslin Wm L  
 819 Bartell Wm E  
 823 Vermilion Howard L  
 827 Standish Clark E  
 831 Sieber James L  
**West Side**  
 586 Hartzell Clyde E  
 590 Foster Frank L  
 592 Klingenhagen Mrs Mary  
**E Tallmadge ave intersects**  
 630 Beymer Mrs Frances M  
 Reichert Walter J  
 640 Thayer St Ch of Christ  
 646 Denaple Arthur B  
 650 Caskey Mrs Ella M  
 652 Sutter John J  
 654 Wertemberger Lloyd R  
 658 Sherman Don L  
 666 Phillips Mrs Emily M  
 670 Kaser D Webster  
 674 Romweber Harold E  
 676 DeArment Richard I  
 678 Rust Hubert M  
 680 Brown Frank R  
 682 Maloney Edward J  
 684 Rushka Chas J  
 686 Lenke Albert  
 690 Collins Daniel  
 rear Carlson Robt W  
 696 Taylor Kenneth C  
 698 Neiger Arthur A  
 702 Allen Orrin D  
 706 Walker E LaVerne  
 710 Falor Mrs Florence B  
 712 Lewis Robt S  
 714 Roe Glenn D  
 718 Flower James T jr  
 722 Hardesty Albert L  
 728 Dille James E  
 726 Uhrig LeRoy  
 730 Fleming John B  
 736 Pierson Mrs Alpha A  
 744 Norman Joseph N  
 746 Woodring Bertram G  
 750 Bishop Mrs Lena  
 752 Trusler Clarence L  
 754 Kilmartin J Wm

762 McCaslin Wm K  
 760 Chamberlain Smith F  
 768 Yates Bernard M  
**Hillier ave intersects**  
 788-90 Leeper Ralph  
 796 Moore Clarence J  
 798 Theobald Albert J  
 800 Roderick Thos C  
 804 McFann Herschel  
 808 Shearer Ross  
 810 Jean Anne Apts  
 Walters Guy C  
 Stone Saml E  
 816 Wilhelm Ellard L  
 818 Tschantz Albert C  
 820 Wileman Ralph E  
**THELMA AVE**  
 From 1627 Manchester rd east  
 (Southwest)  
**North Side**  
 551 Vacant  
 545 McCormick John L  
 543 Gerberich John H  
 539 Getchell Delis S  
**South Side**  
 550 Burkhuimer Elmer E  
 546 Lee Wm O  
 542 Barker Thos A  
 538 Masters Wm C  
 534 Gween Henry H  
 530 Bowsher Clarence W  
 526 Rothrock Donald  
 500 West Point Canoe House  
**THEODORE**  
 From 297 Kenmore blvd west  
 to Summit Lake (Southwest),  
**North Side**  
 287 Gorog Emery  
**Akins et ends**  
 293 Rockov Geo  
 Chance Ernest C  
 295 Thomas James  
 297 Fletcher James  
 301 Szam Joseph  
 305 Vacant  
 309 Rhodes Fillmore F  
 311 Rice Saml  
 Colored Baptist Church  
 325 Powell Wm H  
 329 Orlan John I  
 341 Bonie Paul  
 335 Hayman Howard A  
 339 Vacant  
**South Side**  
 302 Roseman John C  
 306 Basha John  
 318 Eisner John  
 322 George John  
 326 Bodolav Mrs Esther  
 328 Skulavik Ignatz  
 332 Popp Joseph  
 336 Filarsky Joseph  
 340 Smith Chas H  
 Gauder Adam  
 342 Jones Danl W  
**Lankeide ave intersects**  
 364 Thompson Mrs Mary  
 368 Schermesser Joseph  
 376 Farkas Joseph  
 388 Zavshin Thos  
**THIRD AVE**  
 From 265 Chittenden east  
 (Southeast)  
**North Side**  
 1163 Meadows Mrs Mary E  
 1167 Leitold Andrew  
 1171 Pudoka Mrs Susanna  
 1173 Barth Benj F  
 1177 Arnold Wm R  
 1181 Gurnish Michael  
 1183 Hrivnak Andrew  
 1187 Snyder Mrs Emma P  
 1193 Laughery Eva  
 1197 Hansen Fred H  
 1203 Smith Joseph E  
 Thornton Steward B  
 1207 Broadhurst Mrs Maria  
 1209 Stager Joseph A  
 1213 Giannini Antonio  
 1217 Waistell J Robt

1223 Russell Levi  
 Scarlett Herman  
**Hart intersects**  
 1231 Fitterman Edward  
 1235 Silcox James T  
 1237 Dunnington Mrs May W  
 1243 Der Martin  
 1247 Bland Mrs Mabel O  
 1251 Zadunajsky Mrs Susan  
 1253 Dudash Joseph  
 1259 East Ak Com House  
 1263 Yates John L  
 1267 Fills Nick  
 1269 Farrell Robt L  
 1271 Afaras John S  
 1273 Vacant  
 1275 Vacant  
 1277 Coumnenis Geo  
**Fuller intersects**  
 1287 Franzi Michael  
 1289 Salim Thos  
 1297 Laury Patrick D  
 rear Vacant  
**South Side**  
 1154 Zjak Stephen  
 1156 Candlish Geo T  
 1158 Olegar Geo  
 1160 Heley Frank  
 1166 Tanzy Pete  
 1170 Huber Balthasar J  
 1174 Giannini Fred S  
 1178 Vacant  
 1180 Stonestreet Danl G  
 1184 Kimes Joseph W  
 1188 Walko Michael  
 1192 Dumire Dennis B  
 1198 Lambert Dennis J  
 1202 Knox Chas E  
 1204 Phillips Rev Danl G  
 1208 Showalter Edgar E  
 1214 Vacant  
 1220 Schubert Stephen R  
 1224 Fitterman Edward  
**Hart intersects**  
 1232 Vacant  
 1238 Pierson Chas B  
 1242 Mayton Paul  
 1244 Kakos Gust  
 1248 Miller Nick  
 1250 Sitko Thos  
 1252 Parsons Raymond  
 1254 Haidet Chas A  
 1264 Allen Oliver G  
 1268 Fike Benj F  
 1270 Calafut Mrs Sophie  
 1274 Johnson Mrs Hannah  
**Faller intersects**  
 1284 Black Chas  
 1288 Wolfe Michael A  
 1290 Simonson Chas H  
 1298 Marchok Stephen  
 Packo John  
**THIRTEENTH S W**  
 From 816 Marie ave south inter-  
 secting at 929 Kenmore  
 blvd (Kenmore)  
**East Side**  
**Clearview ave intersects**  
**National ave intersects**  
**Lakewood blvd intersects**  
**Saxon ave intersects**  
 1797 Postal Mrs Amy F  
**Jason ave intersects**  
 1815 Benzol-Cum Co  
**Indian trail intersects**  
 1867 Toth Alex  
**Witner ave intersects**  
**Silvercrest ave intersects**  
 1979 Solomon Chas W  
**Chester ave intersects**  
 1995 Davies David B  
 2001 Stewart Everett E  
**Harrison ave intersects**  
 2015 First Henry A  
 2019 Rehs Geo J  
 2031 McGowan John V  
**Iona ave intersects**  
 2041 Kirkpatrick Paul M  
 2045 Scott Harry E  
 2049 Gentner Louis M  
 2053 Walsh Frank S  
**Polk ave intersects**

PHONE  
HEmlock  
3 1 2 6

Quality  
Bakers

C  
I  
T  
Y  
B  
A  
K  
I  
N  
G

O  
C  
C

Service  
Price

PHONE  
HEmlock  
3 1 2 6

# ICE The CITY ICE & COAL CO. COAL

PURE ICE, HOTFYR COAL Phone Blackstone 7134

498

Thirteenth S W

BURCH DIRECTORY CO'S

Thorndale Drive

**THE PERMANENT SAVINGS & LOAN CO.**  
**55 East Mill Street**  
**Pays 5% Interest On Deposits. Loans On Real Estate**

2073 Hartenstein Edward  
 2077 Schmidt Wm C  
 2085 Smith Wm J  
 2089 Margo Harry J  
 2093 Reed Howard H  
 2099 Evans Harry  
 2103 Camp Chauncey C  
 2111 Miller Milford F  
 2115 Rauschenberger John A  
 2119 Montgomery Geo D  
 2127 Field Forrest E  
 2141 McNickle Howard O  
 2145 McNeil Clayton N  
 2149 Perry Oliver A  
 2155 Hagans Geo E  
 2159 Griffin Everett A  
 2161 Vacant  
 2163 Emanuelson Wm A  
 2167 Sellers Wm G  
 2173 Eckenrode Elmer G  
 2177 Foster John M  
 2179 Hunsicker Mrs Belinda  
**Kenmore blvd intersects**  
 2221 Selick John  
 " rear Vacant  
 2227 Hager Henry  
 2231 Zanuttini Mrs Josephine  
 2235 Dupay Mrs Mary  
 2241 Griffiths C Rowland  
 2245 Nelson Mrs Amanda H  
 2249 Kimball Wayne E  
**Florida ave intersects**  
 2269 Padgett Clark M  
 2273 Mansfield Ernest J  
 2279 Lankes Vincent A  
 2283 Duffy John W  
 2287 White James L  
 2297 Haskins Ludlo L  
 2301 Saffreed Walter F  
 2307 Callen Claud H  
 2311 Collier R Landrum  
 " Guthery Avery S  
 2315 Merrell John C  
 2319 Hanna Ulysses G  
 2325 Barker Ernest J  
 2329 Duncan Frank J  
 2333 Baskin John  
 2337 Carver Turley G  
 2343 Bowman Curtis L  
 2345 Schild Chas H  
 2347 Taylor Mrs Carrie C  
 " Taylor & Parcell  
 2351 Cherry Mrs Mamie  
 2355 Vacant  
**West Side**  
**Clearview ave intersects**  
**National ave intersects**  
**Lakewood blvd intersects**  
**Saxon ave intersects**  
**Janon ave intersects**  
**Indian trail intersects**  
 1850 Graening Lester M  
**Witner ave intersects**  
**Silvercrest ave intersects**  
**Chester ave intersects**  
 1992 Kibler Ira  
 1996 Caskie Wm A  
 2004 Trout Onnie W  
**Harrison ave intersects**  
 2016 Wilt Isaiah P  
 2020 Bliler Chas S  
 2024 Hall Walter F  
 2028 Vacant  
 2032 Wyatt Jack B  
**Iona ave intersects**  
 2042 Nowak Bolaslaw  
 2046 Skidmore Howard M  
 2050 Carmack Arthur B  
 2054 McConnell R Clyde  
 " Howard Lester H  
 2058 McMullen Roma F  
 2062 Jacobs Edward I  
**Folk ave intersects**  
 2070 Nice John V  
 2074 Campbell Mrs Georgia T  
 2078 Vacant  
 2082 Doan Chas H  
 2086 Beck Wm H  
**Battles ave begins**  
 2108 Burdett Chas F  
 2118 Barnes Wm R  
**Vermont ave begins**  
 2134 Battles Frank W

2140 McCarty Bennett S  
 2144 Becker Clyde O  
 2148 Hackworth James E  
 2150 Ritzman Victor D  
**Wyoming ave begins**  
 2160 Vacant  
 2164 Brennan Lewis J  
 2168 Sole W Henry  
 2174 Buckey Rev Joseph B  
 2178 Weaver Mrs Vina D  
 2180 Tichenor Osborn M  
 2182 Harner John A  
**Kenmore blvd intersects**  
 2216 Vesta Apartments  
 2218 Vacant  
 2228 Morrison Fred J  
 2232 McCune Harry M  
 2236 Carpenter Mary E  
 2242 Sloan Mrs Olive B  
 2246 Vacant  
**Florida ave intersects**  
 2270 Twinem Rev Leonard  
 2274 Lyons Wm M  
 2280 Oswald Rudolph  
 2284 Roberts Mrs Ethel M  
 2292 Grimes Joseph B  
 2296 Buren John A  
 2300 Yoder Oble G  
 2306 Jacobs Michael F  
 2310 Dyer Raymond T  
 2318 Morrow Burney L  
 2322 Read Raymond E  
 2324 Shearer Chas  
 2326 Churchman Chas L  
 2332 Maguire Thos J  
 " Sanitary Plbg & Heating  
 2336 Miller Edgar S  
 2340 Carpenter John R  
 2348 Taylor Ross N  
**THIRTIETH S W**  
 From north of 1267 Welsh ave south (Kenmore)  
**East Side**  
 2491 Hasbrook Raymond J  
 2495 Edwards David W  
 2499 Downs Michael  
**Welsh ave intersects**  
 2517 Matjushonk Mike  
 2521 Bates Danl J  
**McIntosh ave ends**  
 2549 Blunden Eva C  
**West Side**  
 2496 Sayers Benj J  
**Welsh ave intersects**  
 2510 Szabo Joseph  
 2514 Rose Lee D  
 2518 Wagoner Harvey P  
 2526 Fuller Chas E  
 2530 Spidle Elmer R  
 2538 Rote Chester M  
 2546 Biddle Mrs Ollie M  
**Kohler ave intersects**  
 2582 Miller Irvin J  
**W Waterloo rd intersects**  
**Tampa ave intersects**  
**Weslar ave intersects**  
 2668 Grimes Saml A  
**THIRTY-FIRST S W**  
 From end of Welsh ave south (Kenmore)  
**East Side**  
 2533 Magner Jesse D  
 2537 Hesse Louis F  
 2541 Slack Louis A  
 2545 Pickett Clarence A  
 2549 Bower Geo C  
**West Side**  
 2538 Garvin James  
 2542 Garvin Bents  
 2550 Lawson Ernest M  
**THIRTY-SECOND S W**  
 From Swinehart ave north, 1st west of East ave (Kenmore)  
 2371 Endering Mrs M A  
**Belcher ave begins**  
**Fowler ave begins**  
 2329 Smith Danl M  
**Woodbirch ave begins**

**THOMAS COURT**  
 From 192 Smith south (West Hill)  
 14 Vacant  
 15 Walker Wm G  
**THOMAS ROAD**  
 From Brittain rd east and north a continuation of Evans ave (Northeast)  
**East Side**  
**E Tallmadge ave intersects**  
 — Gantz Curtis B  
 — Heal Clarence  
 — Criss Chas C  
 — Halfen Robt C  
 — Semelsberger Edgar T  
 — Weatherford Edgar L  
 — Evehair Mike  
**West Side**  
 — Huber Louis  
 — Beers Harry B  
**E Tallmadge ave intersects**  
 — Bilick Mike  
 — Price Louisa E  
 — Steiner Mrs Catherine  
 — Winhart Paul  
**THOMPSON COURT**  
 From 450 Nash south (Southeast)  
**East Side**  
 313 Bowby Milton  
 317 Cox Geo W  
**West Side**  
 344 Vacant  
 318 Bremser Mrs Emma V  
**THOMPSON DRIVE**  
 From White Pond-dr south (Fairlawn)  
**Ayers ave intersects**  
**Pershing dr intersects**  
**Lorena dr begins**  
**THOREAU AVE**  
 From 1747 Coventry east (Southeast)  
**THORLONE AVE**  
 From Forrest Park blvd south, 1st west of Kreiner ave (East)  
**Sheburn intersects**  
 118 Hofflines Saml L  
 173 Backus Kenneth H  
 — Vacant  
**THORNAPPLE AVE**  
 From 142 S Firestone blvd southeast (Firestone Park)  
 1479 Sheeks Paul P  
 1480 Kerman Rock E  
 1501 Happoldt Russell E  
 1514 Wilson Loren T  
 1519 Worthington Glenn C  
 " Calvin Ernest  
 1525 Oswald Walter S  
**Crescent drive intersects**  
**E Wilbeth road intersects**  
**Unopened to Wayne ave**  
 1769 Biehl Walter L  
**Wayne ave intersects**  
 1777 Seaman J Rav  
**Clinton ave intersects**  
 1811 Gresock Stephen M  
 1817 Grant Acheson  
 1821 Vacant  
 1825 Goldie James J  
**Selden ave intersects**  
 1835 Gramley Harry S  
**Dresden ave intersects**  
**THORNDALE DRIVE**  
 From 442 Greenwood ave west (West Hill)  
 781 Riegler Chas  
**Roslyn ave intersects**  
 828 Burke Paul M  
**Orlando ave intersects**  
**S Hawkins ave intersects**  
**Nome ave intersects**  
 948 Bonar Boyd D

# THE AKRON MORRIS PLAN BANK

## A STATE BANK

Where Progress Begins  
Your Success Depends upon  
Yourself and not on "Good Luck"

Thorndale Drive

AKRON 1931 CITY DIRECTORY

Thornton West

499

966 Raymond Ralph W  
Shoenarr Leland F  
1000 Reinecke Frank C  
1012 Grimm John L

### THORNTON (East)

From 749 S Main east to Spicer  
(South)

#### North Side

17 Liberty Sheet Metal Co  
19 Marietta Alphonso H  
21 Deme George  
23 Blankenship Mrs Ruth  
29 McAuliffe Michael  
33 Stark John  
" Sauder Almon E  
37 Helms Arthur  
" Cobb Thos H  
41 Koch Chas L

#### S High Intersects

Railroads  
85 Hollinger-Davidson Co  
" Home Run Coal Co

#### Miami Intersects

93 Vacant  
95 Vacant  
101 Williams Robt L  
103 Benson Joseph J  
" Evans Clarence S  
107 Chibis Gustave  
111 Vassiliou Steve  
113 Vacant  
115 Fouet Arthur H  
**Camp ends**  
127 Taylor Joseph  
131 Paulic Michael  
135 Luptak Michael  
141 Walker Rufus H  
145 Craig Oliver R

#### Washington Intersects

163 Vacant Storeroom  
" Doonan Wm M  
165 Walker Rufus H  
" Olmstead James J  
167 Corey John  
169 Doonan Oliver E  
173 Manthey Mrs Marie K  
175 Howard Harry L  
177 Vacant  
181 Manthey Mrs Bertha F  
185 Parry Saml  
191 Hooper Mrs Elizabeth  
**Pleasant pl ends**  
193 Piske Mrs Ottilia  
199 Renner Florian  
205 Rubel Danl J  
207 Vacant  
209 Hahn Frank X  
211 Holy Trinity Luth Ch

#### Grant Intersects

237 Marquardt Otto A  
241 Corcoran Mrs Mary A  
243 Niemann Mrs Meta  
247 Hoffert Grover C  
253 Krager Henry W  
257 Kyte Eva J  
261 Severs Wm T  
263 Landers Danl J  
" Burrell Saml H  
**Sherman Intersects**  
281 Tagliatela Emilio  
" Gibbons James C jr  
283 Musser Wm E  
" Harvey Edwin J  
285 Hall Mrs Verna  
289 Manson Louis V  
293 Graber Paul H

#### Summer Intersects

— Leggett School  
**Alyn Intersects**  
361 Morrow Mrs Flo L  
367 Pirick Wm B  
369 Alups Carl  
373 Keller Jacob  
477 Klespies Nicholas  
381 Lantz Michael  
385 Arens Helmut W  
389 Helferstay Jacob R  
" rear Vacant  
393 Cohen Harry  
**Kling Intersects**

419 Paul Clarence A  
421 Shuman Frank S  
429 Christenson E Victor  
433 Stein Edward E  
435 Friedmann Mrs Marie M

#### Brown Intersects

469 Hughes Wm J

#### South Side

— Allen School  
34 Klein Louis J  
38 Jackson Wm H  
42 Rumph Arnold

#### S High Intersects

54 Shropshire James A  
Railroads

#### Railroad begins

86 Frederick B F & Son

#### Miami Intersects

108 Hoover Ray T  
112-4 Hungarian Home  
" Lorenz Paul  
118 Freeman Earl M  
" Gwinn Mrs Viola L  
" Gwinn Alva O

#### Humphrey et begins

120 Vacant  
124 Lee Mrs Alice M  
124½ Butt Isaac O  
128 Petsche Joseph  
130 Vacant  
" rear Schneider Mrs Lena  
134 Chatlain Louis H  
" rear Vacant  
138 Craig Mrs Dora  
" Craig Cephas D  
142 Drouhard John H  
144 Cochrane Wm  
154 King Sidney H

#### Washington Intersects

Thornton Park  
**Grant Intersects**  
240 Kelfer Mrs Louise  
244 Hoenicka Fred J  
248 Scichilone Vito  
250 Scichilone Joseph  
256 Vacant  
258 Vacant

#### Sherman Intersects

282 Bowman Frank E  
" Edgar Mrs Bessie  
284 Stranathan Ronald J  
288 Plues Clyde W  
294 Spitali Chas  
298 Thomas Miles S  
300 Hanna John D  
**Summer Intersects**  
326 Zenner LeRoy  
" rear Zenner Mrs Mary J  
" rear Vacant  
332 Bricker Clarence L  
338 Eberhart Mrs Dora M  
338½ Cramer John H  
342 Swickard A Earl  
" Hull Mrs Etta  
344 Huhn Joseph J

#### Alyn Intersects

358 Vacant  
362 Wolff Frank S  
366 Smith Fred S  
370 Hartman Christ  
372 Stroup Esile M  
374 Jones Thos  
378 Visocki Dimitri  
382 Katz Morris  
384 Dishon Everett  
**Kling Intersects**  
424 Herman Louis  
426 Gaghanese Dominic  
430 Garcia Eugene  
438 Moats Russell E  
442 Arison Enoch A  
446 Contrael Frank X  
" Shenot Arthur J  
**Brown Intersects**

### THORNTON

(West)

From 754 S Main west to East  
ave (South)

#### North Side

5 LeBeau Shop  
13-15 Orr C Clyde

17 Vacant  
**Prince begins**  
— StMary's Church

#### Coburn Intersects

45 Casenhiser A Isadore  
47 Trockle Frank Jr  
48 Acme No 2  
49 Outland Orland T  
57 Gilhooley Mrs Rose  
57½ Spaulding John W  
61 Myers Roy  
63 Vacant  
65 Hoch Chas S  
" Whitney Lee N  
" McEwen Wm M  
71 Sweeten Mrs Lilly

#### Way Intersects

81 Walterscheid Hubert  
85 Myers Mrs Ada B  
87 Linton Zell S  
" Wingate Chas M  
93 Oakes Urban  
97 Brazzell Mrs Rose  
" Shroyer Richard G  
" Weber Robt J  
99 Pershing Todd A  
99½ Greussing Henry A  
101 Koerber Henry J  
103 Vacant  
103½ Clark Hugh  
105 Krause Edward F

#### Yale Intersects

113-15 Kirk Elijah F  
119 Loewing Mrs Margaret  
121 Corall Robt J  
" Clifford Parke A  
" Young Harry M  
125 Sanders John E  
131 Golden Danl  
135 Danforth Edwin H  
141 Vacant

#### Harvard Intersects

151 Plymesser J Frank  
155 Kemper A Joseph  
161 Burrell Wm  
163 Bergman A Fred  
165 Rossiter Mrs Margaret  
167 Zwisler Irvin A  
169 Welch Wm T

#### Thornton et begins

173 Thornton James M  
177 Vacant

#### Amherst Intersects

187 Thompson Saml R  
191 Nigh Mrs Mary J  
193 Vacant  
197 White Edward F  
203 Hoskins Lloyd G  
205 Walter Francis A  
207 White Curtis L  
209 Thatcher Joseph E  
211 Thornton Fred A

#### Princeton Intersects

221 Roth Isadore  
223 Young Geo C  
227 Roth Isadore  
231 Zimmer John Jr  
" Harper Mrs Emma  
235 Sunbeam Shoppe  
" Stott Merle A  
" Taylor Walton P  
237 Zimmer John

#### Kepler et begins

241 Kepler H Edgar  
245 Witner Chas A  
249 Stott Wm  
255 Serratos Dario  
257 Dunningman Waldorf F  
259 Vacant  
Ohio Canal

#### Ammann Fred

283 Rosemary Flower Shoppe

#### W Bowers Intersects

315 Thomas Mrs Mayme  
319 Vacant  
321 Thomas Lloyd O  
323-29 Fansler W Kelly

#### Rhodes ave Intersects

339 Blanco & Lanzone  
" Blanco Joseph  
351 Marshall Furnace Co  
" Hillrich Joseph

**SUNSET VIEW SUBDIVISION**  
 The Ideal Location for your Home  
 in a Strictly High-Class Residential District  
**THE CENTRAL ASSOCIATED REALTY CO.**  
 403-404 OHIO BUILDING

# THE DAUNTLESS PLUMBING & ELECTRIC CO.

18-22 E. State St. PHONE  
ELECTRICAL APPLIANCES OF EVERY DESCRIPTION FRANKLIN 8109

500      Thornton West      BURCH DIRECTORY CO'S      Thorpe

- |   |  |   |
|---|--|---|
| <p>357-9 Sunshine Laundry Inc<br/>363 Landis Furnace Co<br/>365 Rupp Christian H<br/>369 Francis J Carl<br/>371-73 Francis B &amp; S Co<br/><b>Nathan Intersects</b><br/>377 Dillinger's Ted Garage<br/>383 Vacant<br/>389 Maroon Harold<br/>" Kish Jack<br/>" Matiska August<br/>391 Vacant Storeroom<br/>397 Metzger Geo<br/>401 Schwartz Geo H<br/>405 Jesser Minem<br/>" Maroon Louis<br/><b>Raymond intersects</b><br/>409 Gorrell Pharmacy<br/>" Dall Offle A<br/>411 Best Radio Ser<br/>417 Safel John<br/>" rear Tressel Mrs C<br/>" rear Tressel Bros Inc<br/>" Tressel John P<br/>" Tressel Frank P<br/>419-21 Wieland Gottlieb C<br/>" Fisher Geo M<br/>425 Church of God<br/>429 Morgan Harry E<br/>" Joseph Ellis<br/>" Snyder Mrs Cecilia<br/><b>Haynes intersects</b><br/>441 Thomas Geo T<br/>443 Nichol Lillian<br/>445 Fitzpatrick Michael<br/>447 Raymond Robt R<br/>" Raymond Motorcycle Ser<br/>451 Nemeth Michael<br/>" Zoltai Alex<br/>455 Salamon Michael M<br/><b>Snyder ends</b><br/>465 Scott Glen R<br/>469 Larson Gust S<br/>475 Adamendes Nicholas<br/>479 Zapor Stephen<br/>483 Knight Herman R<br/><b>Lane intersects</b><br/>493 Rosenthal Philip<br/>" Humes Mrs Zula Z<br/>497 Salamon Michael M<br/>" Hodovanecz Mike<br/>501 Calavitic Christ<br/><b>Moeller ave ends</b><br/>511 Fretz Chester H<br/>513 Molnar John<br/>515 A &amp; P Tea Co<br/>517 Schriener Mrs Mamie A<br/>523 Johnson Elton D<br/>529 Steinger John J<br/>535 DeKalb Morris J<br/>539 Thome Clarence T<br/>541-43 Givens Allen B<br/>" Stencil Dewey I<br/><b>Leroy ave intersects</b><br/>551 Zwislser Edward C<br/>555 Westfall Mrs L M<br/>" rear Hupp Gerald O<br/>563 Slusser M U B Ch<br/>569 Roush Geo C<br/>" Zettel Mrs Phila A<br/><b>Laurel ave intersects</b><br/>579 Eagon Ross M<br/>581 Conkel Rev James H<br/>585 Looser Jacob W<br/>587 Coberly John R<br/>589 Chepus Geo T<br/>593 Vacant<br/>599 Booth Harold N<br/><b>Celina ave ends</b><br/>605 McLatchy Benj D<br/>609 Mishler Fred D<br/>611 Chapin Frank L<br/>617 Zahrt Jacob<br/>619 Ludwick John D<br/>625 Richardson John T<br/><b>LaCroix ave intersects</b><br/>629 Fink Mrs Christina<br/>" Cherrington Paul N<br/>633 Wilhelm Edward C<br/>637 Schwendeman Gertrude<br/><b>Bristol ter ends</b><br/>643 Barthelmy John F</p> | <p>647 Golden James H<br/>649 Dexter Leon A<br/>653 Cities Service O Co<br/><b>Manchester rd intersects</b><br/>673 Nance Ernest<br/>679 Vacant<br/>687 Gray Delbert L<br/>689 Olin Henry B<br/><b>South Side</b><br/>10 Denny Lois W<br/>12 Yee Charlie<br/>— South High School<br/><b>Coburn intersects</b><br/>46 Fritch &amp; Snyder<br/>50 Midget Dallas O<br/>56 Digrulla Joseph<br/>56 1/2 Sylvester Joseph<br/>58 Blue &amp; White Clnrs<br/>" Sayre Wm H<br/>" Shank Edward E<br/>" Giddens Guy M<br/>" Ryan Ray<br/>" Jones John F<br/>62 Leonhard Philip S<br/>70 Moore Mrs Elizabeth<br/>74 Beck Harry L<br/>" rear Square Deal El Co<br/>76 Meeker Marvin<br/>" Elliott Mrs Margaret<br/><b>May intersects</b><br/>— StPaul's Luth Church<br/>94 Vacant<br/>92 Poe J Walter<br/>96 Boselkov John<br/>98 Korodi Michael<br/>104 Yale Ser Station<br/><b>Yale intersects</b><br/>116 Wall Mrs Grace V<br/>118 Walters John D<br/>120 Vacant<br/>126 Taylor Mrs Etta A<br/>130 Corey James A<br/>136 Obradovich Benj<br/>142 Vacant<br/>" rear Harter Motor Co<br/><b>Harvard intersects</b><br/>152 Cromer Albert M<br/>" McKinney Clint<br/>156 McFadden Phillip S<br/>162 Walter Francis A<br/>168 Steiner Dr Farcas W<br/>172 Hughes John A<br/>174 Gachas Louis<br/>178 Kuntz Mrs Ida M<br/><b>Amherst intersects</b><br/>188 Anderson Kate V<br/>" Booth David M<br/>192 Welch Harry A<br/>200 Knauf Carl H<br/>" Horner Lafavette H<br/>204 Motz Mrs Elizabeth E<br/>208 Jones John J<br/>" Hayes Zay<br/>212 Conroy John P<br/><b>Princeton intersects</b><br/>224 Roush D Frank<br/>226 A &amp; P Tea Co<br/><b>Boulevard begins</b><br/>250 Brite Star Oil Co<br/>252 Barr Wm D<br/>256 Caley Mrs Milla<br/>262 Vacant<br/>" Ohio Canal<br/>282 Michaels Dr Saml J<br/>" Wiand Byron F<br/>284 Bowery-Thornton Hdw S<br/>286 Harvey Mrs Edith<br/>290 Vacant<br/>294 Boyett Edgar R<br/>300 Albrecht &amp; Sons<br/>" Brazier Denver<br/>" Rucker Mason S<br/>302 Acme No 14<br/>" Clark Clarence C<br/>304 Clark Wallace W<br/><b>W Bowery intersects</b><br/>— Standard Auto S<br/><b>Rhodes ave intersects</b><br/>342 Crall Howard C<br/>346 Ohio W &amp; T R Co<br/>350 Suntheimer Otto L<br/>352 Strait &amp; Weil<br/>354 Fausnaught Chas T</p> | <p>358 Kreitz Wm<br/>366 Vacant<br/>372 Hewette Wm R<br/><b>Nathan intersects</b><br/>382 Hughes David H<br/>388 Wiltrout Mrs Bertha G<br/>390 Bokros Eugene J<br/>392 Carl Edward<br/>398 Butler Otto K<br/>" rear Vacant<br/>404 Morrion John B<br/>" O Donnell Robt M<br/><b>Raymond intersects</b><br/>412 Flowers Raleigh C<br/>416 English Fred G<br/>" Slater Wm R<br/>418 Wiland Geo W<br/>422-24 Kodish Abraham<br/>430 Beard Elmer E<br/>434 Michael John<br/>438 Middlecoop Anthony<br/><b>Norka ave begins</b><br/>446 Wathen Joseph I<br/>450 Moon Gaston A<br/>452 Koser Saml F<br/>456 Morris David W<br/>460 Mason John E<br/>" Eason Movers<br/>464 Burton Hilton E<br/><b>Schumacher ave begins</b><br/>474 Prantz Joseph A<br/>478 Stein Geo W<br/>482 Davis Geo C<br/>486 Smallwood W H<br/><b>Lane intersects</b><br/>492 Heimbuch Mrs Rose<br/>496 Boselkov John<br/>500 Bellett John B<br/>508 Neitz Mrs Rose B<br/>512 Smyth James D<br/>516-18 Schmidt Frank<br/>524 Elwood Edward A<br/><b>Taylor begins</b><br/>532 Joseph John<br/>534 Stiomayer Joseph<br/>538 Gullen Chas C<br/>" Hill Wm W<br/>" rear Brillhart Milton C<br/>544-46 Kroger G &amp; B Co<br/>" rear Scott Bert<br/>562 Hill James G<br/>566 Jurgens Mrs Mary H<br/>570 Ach Joseph<br/><b>Laurel ave intersects</b><br/>580 Miller Robt C<br/>584 Hossler Mrs Mary<br/>588 Wilson Mrs Ruth<br/>592 Scholder Chas A<br/>594 Slusser Dwight M<br/>598 Carpenter Chas H<br/>600 Gilletly Theodore A<br/>604 Byrd Frank W<br/>608 Wille Fidel<br/>612 Harpster Mrs Jennie<br/>616 Moore Ralph E<br/>620 Hine Chas A<br/>624 Cunningham James A<br/><b>LaCroix ave intersects</b><br/>640 Minko John<br/>644 Hughes Chas<br/>648 Smith Mrs Mabel<br/>652 Zwiesler Joseph M<br/>658 Weiss Dr Joseph P<br/><b>Manchester rd intersects</b><br/>680 Moose Oscar G<br/>684 Haywood Geo T<br/>688 Murray Wm J<br/>692 Renner Wm McK<br/>696 Duerr John J<br/>702 Bland John H<br/><br/><b>THORNTON COURT</b><br/>From 167 W Thornton, north<br/>(Southwest)<br/>744 Yeager John F<br/>742 Jones Frank R<br/>740 Vacant<br/><br/><b>THORPE</b><br/>From 298 Dean west (North-<br/>east)<br/><b>North Side</b><br/>193 Valentino Louis</p> |
|---|--|---|

## THE AKRON GENERAL INSURANCE AGENCY COMPANY

174 South Main Street, HEmlOCK 5191 FIDELITY AND SURETY BONDS





Get the most from your Postage—Send individually Typed Letters—They Get Results  
165-171 North Union St. Phone Jefferson 2176



Thorpe

AKRON 1931 CITY DIRECTORY

Trenton Road

501

195 Zampino John  
191 Paolucci Mike  
187 Petrarca Dominic  
South Side  
188 Kuslak Roman  
184 Lorkoski Valentine  
180 Motyka Anthony  
172 Vacant

**THURSTON**

From east of S Hawkins ave west to Skagway ave, 1st south of Stoner (Perkins Hill)

**THYR COURT**

From 889 Miami east (Southeast)

North Side  
161 Shisik John  
South Side  
160 Thyr Julius  
164 Thyr Emil

**TINKHAM ROAD**

From W Fairlawn blvd west, 1st south of Devonshire rd (Fairlawn)

Blandin John J  
Blake James V  
67 Bender Albert C  
Wylie rd intersects  
Steinke Dr Carl R

**TIoga AVE**

From Brittain rd west, 2d north of E North (Northeast)

**TOMPKINS AVE**

From 2100 Newton south (Northeast)

East Side  
513 Adams Benj F  
509 Reed Ellsworth A  
505 Smith James K  
499 Schmader Henry J  
495 Bryant Saml D  
491 Cornell Isaac  
Eastlawn ave intersects  
467 Ankrom Ernest P  
463 Watkins Francis A  
459 Penrod Herbert jr  
451 Scott Floyd M  
445 Morehouse Forrest A  
441 Johns Edward E  
437 Smith Glenn L  
433 Kintz Roy E  
427 Sherwood Guyles D  
West Side  
514 Dobins Edward W  
510 Highsmith Dennis  
506 Pinkston Calvin W  
500 Barnes Jechonias  
496 B'Smith James C  
490 Vacant  
486 Hess Mrs Frances M  
482 Comlev Wm R  
478 Vanhook Omer L  
Eastlawn ave intersects  
468 Culbertson Thos L  
464 Wambaugh Floyd R  
460 Rutledge Lawrence P  
456 Foreman Hamilton B  
438 Black Walter E  
432 Honelker Harvey J

**TONAWANDA AVE**

From 527 Wellington ave east (Northeast)

North Side  
1055 Maluke Michael  
1059 Shepard Geo L  
Vacant  
Montgomery ave intersects  
1159 Culina Christ  
1179 Sirk John F  
1183 Miller John A  
1189 Collins Bailey A  
1195 Lehr Clarence H  
1199 Cox Amos  
1203 Marton Joseph J  
Eastland ave intersects  
1241 Windsor Gordon W  
1240 Orzes Gerard V

1255 Puthoff John H  
1263 Smith John L  
1269 Morrison Chas H  
1275 Laubert Harold E  
1283 Hanna James J  
1289 Newman James W  
1329 Clark Orville C  
1345 Wood Benj N  
Wyandotte ave intersects  
1369 Ickes Geo D  
1379 Forsythe Wilbur B  
1385 Carson Guy  
1389 Smith Geo A  
Mohawk ave intersects  
Brittain rd intersects  
Lindell intersects  
1493 Cromley Russell F  
Melrose intersects  
1521 Mackin Francis  
Hillside ter intersects  
1545 Rardin Marshall C  
1555 Thomas Max  
1565 Barrett Mrs Anna  
1569 Messick John L  
1575 Trexler Theodore  
Goodyear blvd intersects  
StLeger ave intersects  
1631 Davis Nathan O  
Morning View intersects  
1657 Depue Earl  
Sumatra ave intersects  
1783 Purry Irvin W  
1787 Blankenship Mrs Minnie  
Honodie ave intersects  
1811 Strickling Chas F  
1817 West Mrs Lois B  
1821 Zink Robt S  
1827 Edwards John G  
1831 Young Willis H  
1837 Parker O Benj  
1841 Pease Oliver H  
1845 Eade J Earl  
1851 Stephen Wm W  
1855 Mullens Robt E  
Newton intersects  
1883 Kehoe Chas H  
1889 McNemar J Vincent  
1893 Lee Oscar M  
1899 Smith Edward P  
1903 Shaw Fred R  
1913 Spelcher Wm W  
1923 Kelly John C  
Pilgrim intersects  
1941 Hahn Herbert E  
1947 Gilson Guy C  
1951 Oates Edwin  
1957 Stanley Howard P  
1961 Haslett Geo W  
1967 Blair Rolland J  
1971 Straight James T  
1977 Jobe Edgar E  
1983 Myers Mrs Ruth F  
South Side  
1060 Krupchincky Andrew  
" Mihovich Chas  
1064 Vacant  
1072 Norris Chas L  
Montgomery ave intersects  
1184 Couche Frank M  
1188 Chirdon Wm J  
Eastland ave intersects  
1236 Nolan Frank J  
1250 Davis Elbert W  
1254 Fricks Clifford C  
1270 Knepper Wm D  
1276 Lowry Garnett O  
1280 DeBellis Fred  
Mohican ave ends  
1296 Nall James L  
1304 Ziga Mrs Rose  
1320 Vacant  
1326 Budd Mrs Marv E  
1340 Pugh Robt C  
1356 Patterson Robt C  
Wyandotte ave intersects  
1370 Morehead Thos E  
1376 Zorger Adrian D  
1380 Fritchard Earl W  
1394 Vacant  
1396 Riggs C Dewey  
Mohawk ave intersects  
Brittain rd intersects  
Melrose intersects

Hillside ter intersects  
1538 Bernel Geo L  
1542 Coryell Mrs Lottie C  
1552 Lowe Dempsey,  
Goodyear blvd intersects  
StLeger ave intersects  
1638 White Frank H  
Morning View intersects  
Sumatra ave intersects  
Ottawa ave ends  
1750 Murphey Paul R  
1788 Reifsnnyder Chas C  
Honodie ave intersects  
1812 Wallis Floyd W  
1822 Reynolds Alva D  
1828 MacAnaney Vincent E  
1832 Seekins Addison W  
1838 Ayres Rex C  
1842 Johnson Francis K  
1846 Gresham Norman C  
1862 Bucher Thos P  
Newton intersects  
Pilgrim intersects  
1948 Meade Geo G  
1954 Derrig Clyde W  
1958 Kolb Arley E  
1962 Schmidt Henry W  
Pure Spring W Co  
1968 Geyer Amos M  
1972 Stout Chester O  
1978 Penny LaVern J  
1984 McDougald Herschel H

**TORREY**

From 375 Sherman east (Southeast)

North Side  
241 Riley Wm E  
245 Nesbitt Walter  
249 Kidd Clyde L  
Summer intersects  
277 Vacant  
281 Schueller Geo A  
Allyn intersects  
313 Taylor Earl D  
317 Sibley Gerald R  
319 Archita Alexander  
South Side  
246 MacLeod John  
250 Rosenkianc Alphonse  
252 Koerber Albert B  
258 Williams Percy L  
Summer intersects  
278 Harris Thos D  
" Taylor Owen J  
" Phillips Robt E  
282 Henry Lumber Co  
" Henry Hiram C  
Allyn intersects  
298 Bishop Lon  
300 Vacant  
308 Vernon Harold D  
310 Mattes Eugene J  
312 Ernsberger Mrs Maude M  
3123 Vacant  
314 Heller Russell  
316 Vacant  
3163 Vacant  
322 Vacant  
324 Hilton Frank M  
" Niklaus Frank  
326 Dunmire Chas H  
" Whitley John H

**TRAIL AVE**

From 1549 Manchester rd east (Southwest)  
Summit Lake blvd begins

**TRENTON ROAD**

From 451 Sieber ave east (Ellet)

North Side  
Wirth ave intersects  
Stevenson ave intersects  
2755 Rausch Geo C  
High Grove blvd intersects  
Alpha ave intersects  
Dennison ave intersects  
2843 Christner Chas T  
2849 Hanlon Carey A  
Riply ave intersects  
2873 Reed James O

REAL ESTATE

1099 SOUTH MAIN ST.  
PHONE FRanklin 7195



**THE CARMICHAEL CONSTRUCTION CO.**  
**148 EAST MILLER AVENUE**



**BUILDINGS**  
 When Time is Paramount, This  
 Organization Delivers

702

Trenton Road

BURCH DIRECTORY CO'S

Turner

**THE EATON-HANDY-HARPHAM CO. - HEMLOCK 6171**  
**REAL ESTATE**

**Pauline ave intersects**  
 — Vacant  
 2915 Black Aubrey R  
**Stull ave intersects**  
 — Dobbins Chas J  
 — South Side  
 2694 Watkins David S  
**Worth ave intersects**  
**Stevenson ave intersects**  
**High Grove blvd intersects**  
**Alpha ave intersects**  
 2816 Stephenson Mrs F A  
 2820 Wood Carl L  
**Dennison ave intersects**  
**Ripley ave intersects**  
 2874 Peters Geo W  
**Pauline ave intersects**  
 1008 Tierney Wilbert T  
**Stull ave intersects**  
 2948 Hamrick Randolph W

**TRESSEL AVE**  
 From 1551 White ave east to  
 Washburn (Sherbondy Hill)  
 315 Ohler Mrs Luella  
 979 Valentine John B  
 975 Tressel Harry A  
**Rodd begins**  
 971 Metzinger Francis  
 969 Merrell DePerry M

**TRIGONIA DRIVE**  
 From 284 Rhodes ave west and  
 south to Copley road (West  
 Hill)

**North Side**  
 322 Whisner Saml F  
 326 Miller Mrs Ruth H  
 328 Steinmetz Chas E  
 — Grace Ev Luth Church  
 336 Kolsiek John H  
 340 Hausch Jacob  
 346 Leffler Chas  
 350 Palmquist Malcolm A  
 358 Heib Leo T  
 368 Rieger Edward  
 372 Mathews Millsav  
 378 Walters Chas D  
 382 Eisinger Henry  
 386 Curley Harry  
**South Side**  
 321 Keller Sylvan L  
 333 Thomas John H  
 341 Kautenburger John  
 345 Ball Mrs Mary A  
 351 Rayman Rawlins P  
 353 Meast Virgil J  
 359 Martin Fred H  
 363 Smith Fred H  
 377 Bergman J Edward  
 383 Hoopes Joseph M

**TRIPLETT BLVD**  
 From S Arlington ext east, 1st  
 south of Lindsay ave (South-  
 east)

**North Side**  
 — Thomastown Bap Church  
**Clement ends**  
 1095 Deniston Ancel V  
**Lambert ends**  
 1141 Pruthiere Alfred H  
 1151 Henthorn Earl  
 1179 Kittinger Karl B  
 1187 Chambers Chas E  
**Stueger ave ends**  
**Kelly ave ext intersects**  
**Lindsay ave ends**  
 1279 Grubb Paul E  
**Anderson ave begins**  
 1305 Kristan Andrew  
**Baltimore ave begins**  
 1323 Lindner Wm M  
**Underwood ave begins**  
**Quebec ave begins**  
 R & O R R  
 1509 Haines Arthur S  
**Landon ends**  
 1529 Kesselring Chas E  
 — Kesselring Dalry  
 1533 Robenstine Clifford H  
 1559 Robenstine John A  
 1563 Crawford Edward C

1565 Kerr Robt D  
**Terrace ct begins**  
 1627 Steinke Marcus A  
 1631 Robinson Chas H  
**Schubring intersects**  
 1619 Amrein Mrs Helen  
 1623 Fulton Bain E  
 1635 Olson Adolph  
 1639 Williams Teller H  
 1643 Vacant  
 1647 Mitchell Elmer C  
 — Pratt Clarence D

**Essex ends**  
 — Christian Community Ch  
 1712 Reeves Hubert D

**Baldwin rd ends**  
 1835 Antel Fred J  
 1845 West Mrs Grace

**Gibbs rd ends**  
 1867 Brown Patrick J  
 1871 Bramhall Robt E

**Fulmer ave ends**  
 1909 Smith James H  
**Stephens rd ends**  
**Hillman rd ends**  
**Stanley rd ends**  
**Hilbish ave intersects**  
 2091 White Wm F  
 — Haylett John T  
 2169 Dickens Geo M

**Bridge rd begins**  
**Yerrick rd begins**  
 — Carroll Henry L

**Quayle dr ends**  
**Plainfield rd begins**  
 2373 Cooper Lewis J

**Bennett ave begins**  
 2451 Peery James C  
 2457 Holmes Mrs Henrietta  
 2483 Kuntz Frank A  
 2495 Vacant  
 2505 Ormliston Wm D  
 2509 Stewart Robt D  
 Smith Chas  
 2511 Bowers Atlee

**South Side**  
 1010 Williams Mrs Mary J  
 1016 Morgan Simon  
 1022 Price Clarence E  
 1038 Vacant  
 1050 Darst Geo W  
 -1056 Young John E  
 — Seaman Philip R  
 1066 Smith Perry  
 1074 Morgan Levi  
 1088 Williams James T  
 1118 Douglas Alfred  
 1126 Main Geo E  
 1132 Gugenheim Arthur  
 1152 Benell Geo W  
 1166 Croghan Mrs Sada B  
 1172 Salenday Homer A  
 1192 Kraft John G

**Kelly ave ext intersects**  
 1260 Woodruff Ison A  
 — Vacant  
 B & O R R  
 — Akron Municipal Airport

**Massillon rd intersects**  
 — Vacant

**Hilbish ave intersects**  
 — Rickabaugh Russell  
 2146 Wright Wise G  
 — Tritt Isaac M  
 — Vacant

**O'Brien pl begins**  
**Plainfield rd intersects**  
 2332 Ford Geo W  
 2356 Sigler Wm E

**Utica ave begins**  
 — Vacant  
 2370 Fulkerson Homer L  
 — Haynes Frank J  
 2448 Barnett John W  
 2452 Haynes Fred L  
 2456 Robenstine Grant H

**TRIPLETT COURT**  
 (See Lumber)

**TRYON AVE**  
 From Home ave east, 1st  
 north of Weller ave (North  
 Akron)  
 794 Vacant  
 798 Salmons Wm

**TUDOR AVE**  
 From 2330 Windemere ave  
 south to E Market S (East)

**East Side**  
 119 McCrea Lewis E  
**Eastgate ave begins**  
 177 Rowley Victor B  
 183 Hammond Clayton C  
 189 Dern Karl A  
 203 Duncan Melvin B  
 207 Spade Arch D  
 213 Fulmer Fremont G  
**Ardwell ave begins**  
 223 May Jerome H  
 231 Sles Loyal H  
**West Side**  
**Ardendale ave ends**  
 126 Bender Perry M  
 144 White Wm R  
 154 Thomas Burchard G  
 168 Hrdlicka Wm F  
 173 Bonstedt Fred W  
 194 Bixler Henry B  
 210 Taylor Max  
 214 Peek Claude E  
 220 Ulmer Emmet M  
 228 Lutz Ernest J  
 234 Wolfe Edwin L

**TULIP AVE**  
 From 482 Cole ave south to E  
 Archwood ave (Southeast)

**East Side**  
 1143 Eisenhauer Philip E  
 1147 Shank John C  
 1151 Johnson Theron D  
 1155 Lux Jerome C  
 1159 Nelson Carl I  
 1167 McComb Russell L  
**Eva ave intersects**  
 1185 Gonczv Andrew  
 1189 Gid Louis  
 1199 Martin Walter L  
 1203 Smith Wm H  
 1207 Tompa Louis  
 1211 Hoffman Adam  
 1219 Jones Henry  
 1223 Emich Arthur F

**Clifford ave intersects**  
 1239 Snyder Chas L  
 1249 Meske Danl W

**West Side**  
 1128 Follett Cecil W  
 1132 Well Peter  
 1136 Judiz Geo  
 1140 Kocklar Philip E  
 1144 Molnar John  
 1148 Miller Harry M  
 1156 Greenl Mrs Julia  
 1164 Stephenson Chester H  
 1169 Tusakov Marlon  
 1172 Stephens Alex H  
 — Moles Millard H  
**Eva ave intersects**  
 1182 Kalain Rudolph  
 1186 Deschamps Lewis W  
 1190 Wolf Harold G  
 1196 Kinsinger Anthony J  
 1204 Baumgardt Arthur H  
 1212 Ross Peter C  
 1216 Bloom Gus F  
 1220 Murray Harry E  
 1224 Doble James P  
**Clifford ave intersects**  
 1236 Dubuisson Floremond  
 1240 Weldner Lester F  
 1244 Glynn Wm A  
 1250 Shell Roy A

**TURNER**  
 From 143 Lods north to E  
 Glenwood ave (Northeast)  
**East Side**  
 277 Michlec Andrew  
 279 Vacant  
 285 Olsen Anthony

**DIME SAVINGS BANK SAVINGS AND COMMERCIAL ACCOUNTS SOLICITED**

# Silver Lake Estates

**FRANK SCHONER, Mgr.**

Phone WALbridge 6315

"The Public Be Pleased"

Turner

AKRON 1931 CITY DIRECTORY

Twenty-Eighth S W

503

291 Ross Danl S  
297 Muccino Mrs Angeline  
305 Rusyniak Frank  
317 Krasinski Felix K  
323 Montrone Dominic  
329 Simone Diego  
**Charles intersects**  
335 Rossi Clement  
339 Constantani Paul  
343 Lapinsky Mrs Marv  
351 Kolodziejczak Vincent S  
359 Germano Tony  
170 Walker Wm M  
176 Scruggs Allie W  
178 Brown Lawrence D  
180 Hicks Hurdy  
182 Duien Riley  
184 Golsen Maning  
186 Madison Joseph  
365 Moore Mrs Emma  
371 McCullars James  
371 Mackey & Ritchie  
379 Jackson Paul  
385 Peavy Benj J  
**West Side**  
294 Turner Fred J  
298 Kolodziejczak Vincent S  
**Belmont begins**  
310 Doe Mrs Corrine  
320 Zolmerzak Michael T  
**Charles intersects**  
336 Cotugno Dominic  
340 Campanale Mrs Mary  
342 George Rocco  
352 Micala Frank  
354 Moczyzaloski Alex S  
358 Vacant Storeroom  
Bellamy Saml  
360 Forshee Mrs Gladys  
380 Govan Wm R  
384 Miller Mrs Augusta  
388 Bonner Allen  
392 Williams Mose W  
394 Ammons Mrs Charlotte

**TUSCARAWAS AVE**

From W Market north (West Hill)

**TWAIN AVE**

From 167 Seiberling east (Southeast)

1586 Varga Paul  
1592 Douglas Melvin G  
1622 Hutchinson Roy C

**TWELFTH S W**

From opposite 829 Indian trail south to W Wilbeth rd. intersecting at 901 Kenmore Blvd (Kenmore)

**East Side**

1867 McArthur Marshall M  
1871 Carr Austin T  
1877 Shoff Russell J

**Witner ave intersects**

1895 Stoll Everett R  
**Silvercrest ave intersects**  
**Chester ave intersects**  
1989 Bensinger Lucian C  
1993 Davis Elmer F  
1997 Brantley A Hobart

**Harrison ave intersects**

— Vacant

**Iona ave intersects**

**Polk ave intersects**

2081 Fulk Richard  
**Taft ave ends**  
2091 Schramm Moody W  
2095 Kuntz Willard  
2101 Bolin Thos A

**Montana ave ends**

2107 Braucher Benj F  
2113 Utterback Harry B  
2117 Eicher Gottlieb D  
2121 Markle Wm T  
2125 Hiller Jacob E  
2131 Krause Chas W  
2137 Sendelbach John L  
2141 Schlegel Ernest A  
2145 Crislip Dr J Sharps  
2149 McLees Roy W  
2153 Vacant

2159 Tausch Mrs Elizabeth  
2163 Triplett Chas E  
2171 Parish W Jennings  
2171 Brown Wm T  
2175 Loesch Geo C

**Kenmore Blvd intersects**

**Coventry School**  
2235 Nuckols Virgil B  
2239 Cherry Peter P  
2241 Herr Mrs Melissa E  
2245 Buckley Mrs Lula  
2249 Osterday Wm A

**Florida ave intersects**

2265 Hoar Hugh G  
" Gerber Carl W  
" deBruin Walter E  
" Young John E  
2269 Brennan John A  
2275 Pollock J Henry  
2279 Mullett Grover C  
2283 Wilson Henry G  
2287 Howell Arzie L  
2293 Williamson Joseph M  
2297 Bennington B Frank  
2301 Higgins Dr Robt J  
2307 Rodehaver Mrs Iva P  
2311 Gaskill John M  
2315 Shannon Michael  
2319 Dawson Raymond W  
2325 Purdy Homer M  
2329 Heise, Chas R  
2333 Bauer Adam  
2337 Martus Thos  
" Kozura Thos  
2341 Jarvis Calvin A  
2347 Martin Jesse R  
2351 Shoff Theodore R  
2355 Davidson Arthur J

**West Side**

1850 Akers Frank, J  
1858 Chester Walter B  
1872 Clause Robt A  
1882 Wilson Christopher M

**Witner ave intersects**

1896 Deudney Harry S  
1908 Yankov Saml  
1928 Browning John M

**Silvercrest ave intersects**

**Chester ave intersects**  
1988 Kuharski Martin  
1994 Baker Leonard H

**Harrison ave intersects**

2016 Ervin-Alexander M  
**Iona ave intersects**  
2064 McMullen Roma F  
" Taylor Mrs Myrtle

**Polk ave intersects**

2074 Samples Wm H  
2084 Kavula Andrew  
2092 Cadmus Merle B  
2096 Mills Ward L  
" Frede Orville P  
" Weaver Jennie  
" Dyess W Gordon

2100 Chastwin Mike  
2104 Vacant  
2110 Hunt Mrs Mary B  
2114 Freudeman Walter O  
2118 Chatelain Geo  
2122 Carmack Mrs E E  
2126 Herzog Balzer  
2132 Piazza Danl  
2136 Starkey Howard E  
2138 Kaser Ira  
2140 Smith Fred L  
2144 Simmons Wm H  
2150 White Sherman  
" rear Vacant

2154 Selby Robt O  
2156 Vough Harrison  
2160 Samples Leo H  
2164 DeLong Earl E  
2168 Overholt Warren H  
2172 Bott Mrs Laura  
2176 Menard James A

**Kenmore Blvd intersects**

2218 Harding Rinaldo J  
2222 Boyd Carlton  
2228 Woodlee Elmer G  
2232 Virden Emery E  
2236 Brown J Lester  
2240 Laird James N  
2246 Murphy Marion H

2250 Johnston James

**Florida ave intersects**

2270 Gates John A  
2276 Vacant  
2280 Gates Albert M  
2284 Kuhn Mrs Louise M  
2288 Murray Carl O  
2294 Kinser Edgar E  
2298 Meadows H Edgar  
2302 Gale Mrs Alyce L  
2308 Cheyney Roy E  
2312 Johnson Mrs Icy D  
2316 Newman Clyde  
2320 Rodehaver Robt S  
2326 Freed Ernest  
2330 Smith Murray F  
2334 Schrader Geo W  
2338 Vacant  
2342 Simon Benj  
2348 Neidert Andrew A  
2352 Huffman Alvin M  
2354 Vacant  
2356 Mehok Michael

**TWENTIETH S W**

From 1042 Harpster ave south to W Wilbeth rd. intersecting at 1149 Kenmore Blvd (Kenmore)

**East Side**

2185 Hale Walter C  
2189 Jones I Burton  
2193 Rauckhorst Geo J  
2199 Norris Harvey O  
2207 Stull Chas H  
2211 Pryor Lawrence D  
2217 Sprinkle E Lee  
2221 Bode Dr Forrest E  
2225 Morris Franklin H  
2229 Marthey Paul J  
2235 Horn Ollie R  
2239 Lytle Francis A

**Florida ave intersects**

**Kenmore Blvd intersects**  
2305 Moore Rev James M  
2309 Durbin Lawrence E  
2313 Hunter David  
2321 McCoy Frank O  
2325 Isaacson Saml B  
2331 Green Joseph W  
2335 Kincart Clarence  
2339 Taylor Mrs Clara E  
2345 Byrd Abner R

**West Side**

2192 Forsyth Mrs Maud D  
2194 Byrd John H  
2200 Spry Mrs Cassie M  
2204 Counts Chas A  
2208 McDowell Jay B  
2212 Britton Harry L  
2218 Halliday Chas H  
2222 Brown Henry W  
2226 Klingman John W  
2236 Willis Frank  
2240 Reynolds John C  
2244 Vacant

**Florida ave intersects**

2272 Stout Jesse G

**Kenmore Blvd intersects**

2300 Leonard Wm E  
2306 Frase Clayton J  
2310 Brown Chas E  
2310 1/2 Cunningham Ralph B  
2314 Lee Mrs Jimmie  
2318 LaBelle Frank E  
2322 Gross Sebastian  
2326 Donnan Chas H  
2332 Shenefield Carl H  
2336 Hall Asa W  
2340 Garev Elmer C  
2346 Jewitt Clarence  
2350 Kirby Harlow H

**TWENTY-EIGHTH S W**

From north of 1218 Welsh ave south (Kenmore)

**East Side**

2461 Smith John P  
2465 Poth Asa J  
2473 Turner David  
2477 Sayle John H  
2485 Osborne Chas C  
2489 Miller Wm E



CHARVOZ "Roll of Honor", CHEVROLET INC.  
275 East Market St. Phone Jefferson 3141



**SERVICE IS OUR HOBBY.** Our Long List of Satisfied Patrons Supports this Statement  
**THE AKRON PLUMBING & HEATING CO.** 73 WEST EXCHANGE ST.

# DAY DRUG STORES

AKRON'S 24 ORIGINAL CUT RATE DRUG STORES

504 Twenty-Eight S W

BURCH DIRECTORY CO'S

Twenty-Second S W

LITHOGRAPHED STATIONERY  
 BONDS AND  
 STOCK CERTIFICATES  
**The Commercial Printing & Lithographing Co.**

Welsh ave intersects  
Unopened to W Waterloo rd

- West Side  
2474 Hickel Mrs Daisy C  
2486 Shue Ralph  
2494 Boyer John S  
2498 Snyder Frank M

Welsh ave intersects  
Unopened to W Waterloo rd  
Tampa ave intersects  
Welsler ave intersects  
Nestor ave intersects  
Sevilla ave begins

**TWENTY-FIFTH S W**  
From opp 1169 Harpster ave  
south to W Waterloo rd (Ken-  
more)

- East Side  
2183 Stuver John C  
2187 Christa James  
2193 Griffiths John K  
2197 Dumm Wm H  
2205 Kline Mrs Edith M  
2209 Martin John J  
2211 Saylor Arthur D  
2215 Baldinger Lowell R  
2219 Lowe Robt M  
2223 Arthur James R  
2229 Bisig Andrew M  
2233 Nogal Geo W  
2239 Oviatt Mrs Bertha E

Florida ave intersects  
Unopened to Carey ave

- 2297 Hornberger Mrs Anna M  
2301 Hamilton Wm R  
2307 Somerville Clarence W  
2311 Thatcher Floyd J  
2315 Brandon Harry W  
2319 Beechy Henry F  
2323 Christ Mortimer D  
2329 Bussey Theodore E  
2341 Riehl Harold A  
2349 Wills Cassius R  
2353 Aker Geo W

W Wilbeth rd intersects

- Unopened to n of Welsh ave  
2429 Ward Wm M  
2473 Daniels Arthur  
2477 Wagoner Hugh M  
2481 Thomas Green  
2489 Vacant  
2505 Young John R  
2515 Long John L  
2515 1/2 Sellers David J

McIntosh ave intersects

Kohler ave intersects

- 2583 Roddy Michael H

West Side

- 2184 Blaser Frank W  
2188 Gromley Harry  
2194 Black Joseph C  
2198 Loewenguth John G  
2202 Fenner Burch A  
2206 Gillum Geo H  
2212 Gray Marlin E  
2216 Harker C Wade  
2220 Hershey John H  
2224 Rollins Frank J  
2230 Moyer Maurice A  
2234 Bittaker John A  
2240 Thomas James E

Florida ave intersects

Unopened to Carey ave

- 2290 Smith Peter T  
2294 Bostic Bland F  
2298 Hartschuh Clayton E  
2302 Clemmer James A  
2308 Forbes Benj E  
2312 Koontz C Otis  
2316 DeSelms Louis C  
2320 Wingate Muncey T  
— Lawndale School

W Wilbeth rd intersects

- Unopened to n of Welsh ave  
2478 Campbell Cecll C  
2482 Armour Fred  
2490 Stonebrook John E  
2494 Burg Wm

Welsh ave continues

- 2516 Burkhead Vernon H  
2524 Vacant

McIntosh ave intersects

2554 Vacant

Kohler ave intersects

**TWENTY-FIRST S W**  
From Battles ave south to W  
Wilbeth rd (Kenmore)

East Side

- Chandler ave intersects  
2153 Radford J Robt  
" Rookstool Oakey J  
2155 Bowles Wm H  
2161 Putnam Carlton B  
2169 Hotchkiss Harold W

Harpster ave intersects

- 2185 Cook Wm A  
2189 Baker Frank E  
" rear Vacant  
2193 Stone Melvin F  
2197 Brennehan David J  
2203 Jones Bert A  
2207 Baker Geo  
2211 Chauncey Rush E  
2217 Harper Judge O  
2221 Hargreaves Misses  
2225 Hackett Lawrence W  
2229 Lyons S Earl  
2235 Rohr Oscar J

Florida ave intersects

Unopened to Kenmore blvd

- 2305 Black James H  
2309 Virgo Alexander T  
2313 Kintz J Oliver  
2319 Thiel Geo B  
2321 Messmore Hyatt L  
2327 Tillett J Lawrence  
2331 Smith Chas E  
2333 Marlin Wm E  
2335 Schaff John J  
2339 Wisbey Louis H  
2345 Pledger Mrs Minnie E

West Side

Chandler ave intersects

2160 Kenmore Dry C Co

Harpster ave intersects

- 2186 Ruther John  
2190 Downing Mrs Mary  
2194 DiPenty Thos  
2198 Woodard Walter M  
2204 Johnston John H  
2208 Laubaug Leroy F  
2212 Fink Henry A  
2218 Bryton Geo V  
2222 Byrd Henderson F  
2226 Myers John W  
2230 James Glenn P  
2236 Rhodes W Clarence  
2240 Mercer Ferris O

Florida ave intersects

Unopened to Kenmore blvd

- 2306 Janacek Frank  
2310 Motter Danl A  
2314 McDonald John L  
2318 Mitchell John E  
2322 Raser Robt B  
2328 Butler Thos E  
2330 Koster Wm H  
2332 Heath Asa W  
2336 Planchak Andrew  
2340 Vacant  
2346 Alexander Chas E

**TWENTY-FOURTH S W**

From north of 1137 Harpster  
ave south to Kenmore blvd  
(Kenmore)

East Side

2157 Barr Felix F

Kimball et ends

Harpster ave intersects

- 2185 Ruble Roy R  
2189 Radabaugh Mrs Sarah E  
2193 Blonar I John  
2199 Robinson Robt J  
2203 Vacant  
2207 Fendenhelm Chas E  
2217 Mellinger Frank R  
2221 Rowland Harold W  
2225 Chalmers James K  
2229 Bittner Nelson J  
2235 Christy Verne T  
Edward Walter R  
2239 Gough Chas V

Florida ave intersects

West Side

- 2166 Brown Joseph H  
Harpster ave intersects  
2186 Saurer Lester L  
2190 Swesey Vernon E  
2194 Rodger David  
2196 McKendrick John  
2200 Myers Wm M  
2204 Smith Floyd J  
2208 Headings Harry P  
Gill John E  
2212 Mitten Eugene P  
2218 Uhl Robt W  
2222 Bushnell Walter G  
2226 Freed Elmer K  
2230 Forsyth Edward W  
2236 Brant Anton

Florida ave intersects

Unopened to Carey ave

- 2290 Martin Wm  
2294 Webb Chas P  
2300 Miller Frank J  
2304 Houseman Frances L  
— Park U B Church  
2312 Morgan Arthur M

**TWENTY-NINTH S W**

From 1316 Kentucky ave  
south (Kenmore)

East Side

California ave intersects

- 2393 Ervin Grover N  
" Ervin Ransome

2391 Whatmough Danl A

Kenmore blvd intersects

Unopened to n of Welsh ave

West Side

2358 Cole Mrs M Hannah

California ave intersects

2390 Campbell T Lester

Kenmore blvd intersects

Unopened to n of Welsh ave

2478 Rice James C

2494 Becker Leon W

Welsh ave intersects

**TWENTY-SECOND S W**

From opp 1087 Harpster ave  
south to W Wilbeth rd (Ken-  
more)

East Side

2185 Sprankle Wm J

2189 Henrich Edward W

2193 Smith Kirby E

2199 Bissell Frank

2201 Ruble Leslie L

2203 Smith Henry T

2207 Flammer Howard E

2211 Blakely Ralph E

2217 Yost Guy L

2221 Vacant

2225 Miller Everton J

2229 Butterworth Frank

2235 Stehmyer Herman

2239 Eakin Chas

Florida ave intersects

Unopened to Kenmore blvd.

2307 Stover Edgar W

2309 Ashley Wm O

2313 Linton Louis L

2319 Zarembo Roman

" Cowan Mrs Winnie E

" Johns Gertrude H

" Nash Mitchell

2323 Hollingsworth W P

2327 Welhelm Chas E

2331 Cain Floyd E

2337 Nigh L Roy

2341 Pasch August

2347 Wagoner Harvey C

West Side

2186 Scott Carl

2190 Ramsthaler Fred

2194 Anna Anthony C

2200 Krabs Lloyd

2204 Lemke Albert

2208 Romefelt Bert M

2212 Miller Mrs Jennie H

2222 Royer Oscar L

2226 Fullerton Chas M

2230 Pringle Rev John

2236 Stockman Walter J

## INDUSTRIAL J. J. BREEN PROPERTY

403 Ohio Building Phone FR-9816

2244 Smith Glenn E  
**Florida ave intersects**  
Unopened to Kenmore blvd  
2316 Tucker John R  
2320 Weitzel Edward C  
2324 Henry Mrs June  
" Sanson Leo B  
2328 Cargill Wm A  
2332 Strawhecker Geo A  
2338 Garner LeRoy  
2342 Grant Claude C  
2344 Fish Edgar A

**TWENTY-SEVENTH S W**  
From Carey ave south to W  
Waterloo rd (Kenmore)

**East Side**  
2297 Still Ralph N  
2301 Lower Mrs Ida L  
2305 Nist Edward J  
2319 Cull Elmer  
2321 Needham Thadus E  
2323 Callen Edward E  
2329 Dailey Mrs Minnie P  
2333 Dailey Mrs Ruth  
2337 Rowley Wm H  
2341 Reid Chas  
2345 Brumbaugh Victor C

**W Wilbeth rd intersects**  
2381 Nelson Carl L  
2387 Smith Paul H  
2391 Terwilliger Mrs Evora I

**California ave intersects**  
2409 Spitznas Robt B  
Viaduct

2463 Lane Russell H  
2467 Stevenhagen James J  
2471 Hall Rhodolph B  
2475 Schneck Alvin G  
2479 Porter Guy C  
2483 Bishop Geo  
2487 Moss Newton M  
2491 Crist Jasper W  
2495 Adamson Chas E

**Welsh ave intersects**  
2517 Shaw Chas D  
2523 Mills Clyde E

**McIntosh ave intersects**  
2561 Lashley Clyde G

**Kohler ave intersects**  
2575 Hill Murl T  
2585 Aquila Alfonso

**West Side**  
**Kansas ave begins**  
**Childs ave begins**

**W Wilbeth rd intersects**  
2366 Swinny Bros  
**Kentucky ave begins**

2384 Neel Danl H  
**California ave intersects**  
Viaduct

2476 Weber Albert C  
2480 Taylor Glen M  
2484 Taylor Elias M  
2488 Fraleigh Chas S  
2492 McGee Stephen M  
2496 Hurst Wm E  
2500 Bonham Frank J

**Welsh ave intersects**  
2518 Stout Chas P

**McIntosh ave intersects**  
2550 Prim John A  
**Kohler ave intersects**

**TWENTY-SIXTH S W**  
From 1196 Harpster ave south  
(Kenmore)

**East Side**  
2195 Nichols Danl M  
2199 Emery Mrs Emma  
" Luke Frank L  
2205 Shutt Harvey  
2209 Wright James P  
2213 Carpenter Ernest C  
2217 Berry H Mal  
2221 Rogers Wilbur F  
2225 Skinner Myron G  
2229 Hanes Emery C  
2235 Cain Homer E  
2237 Rial D LeRoy  
2241 Woodburn Wilbur J

**Florida ave intersects**  
2271 Swires Wm C

2275 Compton Charley T  
**Carey ave intersects**

2289 Neiswander Holmes O  
2293 Snyder Ward-C  
2297 Barber Ellsworth L  
2301 Blankenhorn Glenn D  
2307 Hoffman Clarence E  
2311 Oldham Alonzo R  
2315 Jenkins Mrs Mary E  
2319 Horton Guy M  
Lawndale School  
2337 Jones Mrs Margaret

**W Wilbeth rd intersects**  
Unopened to n of Welsh ave

2445 Lynn Mrs Clara E  
2453 Simon Chas  
2461 McLaughlin Danl W  
2473 Dudra Saml  
2477 McGuinness Frank  
2481 Holzschuber Oscar H  
2485 Ward Dennis H  
2489 Bilger Jesse J  
2493 Smith James H  
2497 Stator Raymond N

**Welsh ave intersects**  
Unopened to W Waterloo rd

**West Side**  
2196 Lutey John J  
2200 Mullenix Thos H  
2206 Mullenix Bryant H  
2214 McKee James A  
2218 Yockey Wm E

**Louisiana ave begins**  
2226 Heffernan Mark W  
2230 Smith Levi J  
2234 VanBuskirk Dale C

**Florida ave intersects**  
2268 Erwin Fred J  
2270 Humphrey J Lee  
2274 Lorentz Mrs Elizabeth R  
2278 Vacant  
2280 Vacant

**Carey ave intersects**  
2302 Ridgway Russell G  
2308 Wagenknecht Henry W  
2316 Kevn Geo M  
2320 Haban Anton  
2324 Crawford Edward G  
2334 Watkins David I  
2342 Osborne Rev Edward H

**W Wilbeth rd intersects**  
Unopened to n of Welsh ave

2462 Smith Amos M  
2474 Roberts Robt  
2482 Cummins Roy M  
2486 Baker Wm A  
2490 Scarberry Luther J  
2494 Gibson Harry

**Welsh ave intersects**  
Unopened to W Waterloo rd

**Tampa ave continues**  
**Welser ave begins**

**TWENTY-THIRD S W**  
From 1110 Harpster ave south  
to Carey ave (Kenmore)

**East Side**  
2185 Lehr Anthony  
2189 Cannon Carl P  
2195 Hooper D Mont  
2199 Jewell Roy  
2203 Shaffer Lawrence  
2207 Hildebrand W Arthur  
2213 Dorman Adm C  
2217 Pvrer Elmer E  
2221 Isenberger John Z  
2225 Gardner Wm A  
2231 Stanton Floyd A  
2235 Marchand Fred A  
2239 Duke Walter G

**Florida ave intersects**  
**West Side**  
2186 Fair Earl V  
" Witty Birdie L  
2190 Campbell Albert J  
2192 Brackett Forrest M  
2200 Arble Frank P  
2204 Johnson Harold V  
2208 Volkmer Chas F  
2214 Hoover Frank H  
2218 Overholt Oliver H  
2222 McKnight Frank A  
2226 Shields Ishmael C

2232 Barnett Wm  
2236 Finegan Clare D  
**Florida ave intersects**  
2270 Flinn Howard L

**TWIN OAKS ROAD**  
From 214 N Portage path west  
to W Market (West Hill)

202-14 Twin Oaks Apts  
" Jackson Lee R  
" Nobil I Burton  
" Dornier Dr Arthur F  
" Powers Robt E  
" Dale David E-Jr  
" Putman L Godfrey  
" Rathman Sanford  
" Sawin Geo W  
" Stuart Chas E  
" Briggs C Lee  
" Lyman Mrs Alice D  
" Braun Horace D  
" McCoy Mrs Clara B  
" Henry Misses  
" Russell Paul G  
" Thompson Franklin V  
" Wesener Mary A  
" Williams Edward J  
" Kinnerup Harry P  
" Abbott Richard G  
" Loeb Louis  
" Klein Saml A  
" Bordner Paul W  
" Williamson Mrs Clara  
" Merryweather Gerald  
" Brinkman Harley V  
" Traweck Chase A

218-20 Pasadena Apts  
" MacSeiber Realty Co  
" Fletcher Ralph W  
" Ford Harry D  
" Luce Dr Rey V  
" Zonsius Kenneth C  
" Hillebrand Wm A  
" Winings Woodburn C  
" Fahline Otto C  
" Oenslager Geo F  
" Naylor Geo M  
" Palmer Elmer J  
" Cantor Jack A  
" Winters Milton

222-34 Mayfield Apts  
" Merryweather R E  
" Clendenen J Edwin  
" Morgenoth Myron J  
" Howland Mrs Josephine  
" Nash Edith  
" Hirsch Gus  
" Cohen Nate E  
" Laursen Laurits A  
" Hoskin Howard D  
" Thompson Frank D  
" Thornton Mrs Dora E  
" Manning Mrs Emma-J  
" Heffelman Bertha  
" Rosenfeld Saml E  
" Hutchins Clarence T  
" Hotchkiss John D  
" Sanford Dent W  
" Blankensop Chas H  
" Campbell Howard C  
" Attkenhead John jr  
" Fisher Wm C  
" Nelson Neil E

188 Doyle Dayton A jr  
**Mayfield ave ends**  
150 Camp Louis W  
120 Andrews Edward D  
110 Bruner Clarence I  
50 Firestone Harvey S jr  
rear Hanscom Harry E

**TWO MAX DRIVE**  
From 359 Bellows east to  
Grant (Southeast)

**North Side**  
273 Burke Cleveland  
275 Vacant  
277 Vacant  
279 Gary Augustus

**South Side**  
268 Barnes Cote  
270 Leach Moses S

PHONE  
HEmlock  
8 4 1 3

Interior  
and  
Exterior  
Painting  
Spraying

N.  
H.  
P  
O  
R  
T  
E  
R

Aircraft  
Decorating  
Paper  
Hanging  
Cleaning

PHONE  
HEmlock  
8 4 1 3

# TAWNEY'S ICE CREAM COSTS WONDERFUL NO MORE

506

Two Max Drive

BURCH DIRECTORY CO'S

Union South

- 274 Poe Lafayette
- 276 Vacant
- 280 Connor Zeb
- 284 Vacant
- 286 Braxley John H
- 290 Whitacre Albert

**TYLER**

- From 1164 Wooster ave south (Sherbondy Hill)
- 1477 Vacant
- 1479 Blackert Henry W
- Feas ave ends**
- 1507 Vesco Mario
- 1511 Tassila Victor
- 1515 Theis Mrs Katie
- 1525 Nichter Frank
- 1533 Kelley Walter E rear Blackert Clarence G
- 1534 Yerkey Floyd

**TYNER**

- From 571 Kiling east to Brown (Southeast)
- North Side**
- 421 Milligan H Stanley
- 423 Milligan Joseph
- 429 Amspoker Frank E
- 431 Curry Fred
- South Side**
- 420 Cox Edward A
- 422 Bise Ira A
- 426 Cabaniss Alfred A
- 430 Shumaker Guy E
- 432 Carney Michael J
- 434 Swain Albert
- 440 Dennison Roy B

**TYREDALE AVE**

- From opposite 1958 Congo north to Pilgrim (Goodyear Heights)
- East Side**
- 261 Woody Mrs Esta
- 269 Clark Allan M
- 371 Vacant
- 285 Robertson Albert A
- West Side**
- 260 Dixon Albert L
- 270 Vacant
- 370 Bott Robt W
- 376 Porter Norman

**TYRO AVE**

- From Darrow ave east, 1st north of Income dr (North-east)
- Breedlove Wesley G

**UHLER AVE**

- From 788 N Howard west to Cuvahoga (North Akron)
- North Side**
- 11 Taylor Chas W
- Wall intersects**
- 45 VanBuskirk Clyde A
- 47 Derr Addison
- 49 Ream Harry G
- 57 Cranmer Mrs Blanche C
- Aberdeen intersects**
- 79 Luther Chas E
- Carlisle intersects**
- 103 Schindler Mrs Nellie M
- Carpenter intersects**
- 133 Vacant
- 145 Roman Vito
- Garfield intersects**
- 163 Moehr Herman J
- 171 Wheeler Rev John W
- Springdale intersects**
- Selzer intersects**
- 225 Barker Paul J
- 227 Bergdorf Reynold
- 233 Robinson Wm
- 235 Krajco Paul
- 237 Bergdorf Clarence J
- 243 Limric Harry R
- 257 Roberts Bros
- South Side**
- 12 Griffith James
- 14 Cassidy Ernest
- Wall intersects**

- 36 Bandy Chas C
- 38 Vacant
- 40 Smith Wilbur A
- 42 Vacant
- 44 Hugill Bert E
- 48 Nitzsche Fred H
- 52 Zwislser Wm S
- Aberdeen intersects**
- 78 Beckley Marion
- Carlisle intersects**
- Carpenter intersects**
- Garfield intersects**
- 156 Delmedico Petro
- 170 Hardy Walter R
- Springdale intersects**
- 202 Conte Vincenzo
- Selzer intersects**
- 224 Hogarth Oscar
- 246 Stanley Paul
- 258 Audin John

**UNDERWOOD AVE**

- From Triplett blvd north, 1st east of Rome ave (Southeast)
- Coe Rufus T
- Coe Clella E
- Frantz John

**UNION**

- (North)
- From 293 E Market north (East)
- East Side**
- 15 Pontius K F Co
- 19 Satter J Oscar
- 21 Bell Thos B
- 25 Coulter Mrs Cora E
- Parker Thos M
- 27 Buckley John J
- Smith James T
- 33 Francis Chas W
- Park intersects**
- 45 Thurston Wm L
- 49 Lee Hazel I
- 53 Carmonte The
- Myers Mrs Charlotte
- Dickey Robt
- Kyle Frank E
- Causman Frank
- Parkwood ave begins**
- 63 Merchant Mrs Jennie
- 67 Austin Ignition Co
- 69 Reed Roy F
- DiLauro Benj
- Hvde J Grant
- 75 White Sales & S Co
- Akron-Wooster C L Inc
- Zeno Bros T Co
- 79 Vacant
- Felger Arthur E
- 81 Thiel Clara
- 83 Fairchild Bertha B
- Perkins intersects**
- 109 Federal Oil & G Bldg
- Federal Oil & Gas Co
- Sand Run Inv Co
- Rogers Bruce W
- Advertising Art Studio
- Spencer Radio Lab
- Johnson Allan C
- Advertising Art Studio
- Tetoni Corp
- Ohio Rubber Eng Co
- Carrier G Russell Inc
- Indiana Eng & Con Co
- Boulevard Acres Co
- American Sales Book
- Sumner Park E
- Moody Chas F
- Randall W Stanley
- Display Adv Co
- Grocers Institute Inc
- Richards Edward W
- Marchant Calculating M
- 115 Braun Arthur H
- 117 Hauck Danl R
- 125 Miller Theo W
- 131 Strauss Danl A
- 137 McCarron Wm
- Rowe Harry
- Union pl begins**
- 145 Christopher Mrs Anna

- 149 Knowlton Mrs Ethel
- 153 Melcher Albert J
- Ralston James A
- 155 Chernin Henry M
- Brill Frank
- 161 Mason John E
- 163 Monroe Letterhead Corp
- 165-71 Hooven Letter S Inc
- 175 Smith Harry N
- 179 Rooming House
- 179 1/2 Wyatt Mrs May
- 183 Pironti Mrs Mary
- 187 Dinle Frank
- Arch ends**
- N Adams ends**
- West Side**
- 24 Guillet Robt
- Lee Edwin H
- 28 Hillis Sallie A
- Couts Mrs Pearl B
- 34 Harris Bessie L
- Park intersects**
- 44 Refiners Inc
- 48 Kell Mrs Martha
- 52 May Archie
- 58 Bascomb Otis C
- 82 Ewing Ralph P
- 88 Vacant
- 90 Fisher Thos
- 92 Rooming House
- Perkins intersects**
- 108-10 Superior Ptg & L Co
- 124 Vacant
- 136 Vacant
- 140 Colonial-Furn Co
- 144-6 Cleve-Ak & C M Lines
- 150 Ak Metallic G Co
- Haynes W B & Co
- 160 Wise Mrs Flora A
- Currie Ray L
- 162-4 Portage M & G Co
- 166-76 Kirk Warehouse
- 178-90 Albrecht Bakery

**UNION**

- (South)
- From 296 E Market south to E Buchtel ave (East)
- East Side**
- 27 Pink Myrtle M
- 29 Lofgren Ernest
- 35 Hannigan Mrs Mary F
- 41 VonKanel John rear Rooming House
- 45 Allman Geo J
- 51 Vacant
- 57 Ladrach Gerson B
- S Forge intersects**
- 95-7 Rooming House
- 99 Ewing Earl F
- 105-Hilton Mrs Emma C
- 109 Weighley John U
- 111 Drumm Geo C
- 115 Atwater Jay C rear Florette Flower Sh.
- 129 Hellenic Orthodox Ch
- 135 Murray Eugene O
- 143 Rooming House
- 149 Rooming House
- 155 Johnston Cornelius A
- 161 Pardee Wm E
- 163 Pardee Mrs Martha A
- 167 Cooper Delmar C
- 175 Sisler Mrs Alice M
- 179 Holmes John E
- West Side**
- First Cong Church
- 26 Colony Club rear Parish House
- 34 Wright Harley A
- Sheridan pl begins**
- 42 Shelhart J E
- E Mill ends**
- S Forge intersects**
- 102-8 Central High School
- Cottage pl ends**
- 116 Vacant
- 120 Whiteaker Mounce L
- 128 Capen Mrs Emily F
- 130 Laskaris Mrs Elizabeth E
- 130 1/2 Shays Vernon T
- Alberts Clinton C

**THE PETTITT BROS. HARDWARE CO. Blackstone 1214**  
26 NORTH MAIN STREET

# "HOLEPROOF" HOSIERY KOCH'S 111 SOUTH MAIN ST.

Union South

AKRON 1931 CITY DIRECTORY

Utica Ave

507

- 130½ Continued  
 Neal Walter B  
 136 Alexander W W & Co  
 " Decker Geo  
 142 Slabaugh Watson E  
 148 Witzeman Dr Louis A  
 154 Stahl Chas H  
 Snyder Pierce A  
 164 First U B Church  
**Hastings pl ends**  
 176 Pfabe Tillmer G  
 180 Haas Mrs Lizzie H  
 186 Jones Rolland  
 " Counts Beatrice S  
 " Wilson N Marie  
 " Hauser Mildred  
 " Gray Marcia M

**UNION PLACE**

From 137 N Union east to N Adolph ave (Northeast)

- North Side**  
 323 Myers Mrs Eva M  
 327 Kynnersley Lawrence  
 329 Vacant  
 333 Richardson Harry  
 337 Simpson Wm T  
 " Gibbons Mrs Pauline  
 " Hollingsworth Wilbur G  
 " Points Mrs Ethel L  
 339 Henry Ernest A  
 341 Pringle E Richard  
 343 Vacant  
 345 Vacant  
 347 Butler Albert C  
 355 Wright Mrs Elizabeth C  
 359 Giessner John L  
 363 Etter Walter K  
 367 Seitters Mrs Ella M  
 373 Gustavel John  
**South Side**  
 320 Earl Mrs. Nettie  
 324 VanNess Mrs M Irene  
 330 Bruner Mrs Rose  
 334 Hanson Bernard W  
 338 Mitchell Misses  
 342 Matthews John M  
 344 Simmons Chas C  
 346 Crane Lionel H  
 352 Davenport W Grover  
 354 Thomas Mrs M Louise  
 356 Cutting Wm E  
 360 Rooney Frank J  
 366 Peebles Albert G  
 370 Benkler Albert L  
 374 Johnson John

**UNIVERSITY DRIVE**

From W Market ext north, 1st west of Pershing dr (Fair-lawn)

- Caskev Jay M  
 — Peck Kenneth O  
 98 Mabry John F  
**Harriet dr begins**  
 — Garver Earl F  
 — Miller Delmond L

**UNIVERSITY PLACE**

From 241 Bernard ct east to Ellwood ave between E Buchtel and Carroll (Southeast)

- 346 Fickes Wilson E  
 350 Peach James  
 354 Vacant  
 358 Miller Wm I  
 360 Morehead Frank C  
 370 Batten Ernest V  
 372 Willard M Eleanor  
 " Clapp Wm B  
 376 Thatcher Gerald D

**UPLAND AVE**

From 1151 Grant east to Sherman (Southeast)

- North Side**  
 303 Haag Emory F  
 309 Keplinger Richard  
 311 Anderson Wm F  
 313 Glicher Eugene L  
 315 Horn Wendel G  
 319 Stumpf Joseph

- 323 Daniels Frank  
 329 Pages Justin  
 333 Polokovic John  
 337 Young Danl  
**South Side**  
 298 Bochor Stephen  
 300 Williams Clarence W  
 302 Marquis Edward F  
 306 Martin Sylvester  
 310 Blocher Joseph H  
 312 Hook Henry  
 316 Stermitsky Kasmer  
 318 Joroski Joseph  
 324 Domany Frank  
 328 Staycheff Wm  
 332 Fouts Thurman M  
 336 Neicoff Evan

**UPPER MERRIMAN DRIVE**

From 543 Merriman rd east (West Hill)

- 746 Knox Cornelius V S  
 739 Farst John R

**UPSON**

From 71 Nebraska east to N Arlington (Northeast)

- North Side**  
**Arch Intersects**  
 565 McCoy Eva  
 " Libengood James A  
 571 Glanville Edgar L  
 575 Rhoads Geo W  
 577 Pax Mrs Anna  
 581 Hewitt Edgar S  
 587 LaBarbera Angelo  
 589 Isola Leonard  
 591 Stewart James F  
 " Brown Wm H  
**N Adams Intersects**  
 597 Kamin Moses  
 " Skeen Everett C  
 " Few Chas  
 599 Lewis Martin L  
 601 Cockerham Avery L  
 603 Upson S M Co  
 607 Andersen Soren P  
 609 Corp Arthur E  
 613 Richards Mrs Dollie A  
 617 Coppinger Edward L  
 621 Appelmann Geo H  
 625 Lower Mrs Nannie M  
 631 Maahs Chas F  
 635 Flippo Chas L  
 639 Wilkins Mrs Alice B  
 643 Erwin Arch  
 647 Dice Geo W  
 653 Anderson Thos  
**Stone begins**  
 661 Mains John E  
 677 Lindstrom John A  
 679 Mains Sherman  
 681 Hannig Adolph A  
 " Hannig El Co  
**Nieman begins**  
 693 Kincade Howard  
 701 Daniel Geo B  
 " Wantz Clarence L  
 703 Anderson Mrs Belle  
 " Fiddymont John  
 707 Brown Lester L  
 709 Elson Isaac  
 713 Russo John  
 717 Wade Fred  
**Jewett Intersects**  
 725 Swiger Dorsey L  
 737 Jones Edward  
 741 Vacant  
 745 N Arlington M E Church  
**Spellman ct begins**  
 753 Spellman Mrs Louise  
 " Waring Victor  
 755 Steese Arthur G  
 763 Talkington Mrs Nora B  
 767 Ryan Ansel J  
 771 Anderson John A  
**Harter ave begins**  
 783 Johnson Mrs Mary N  
 787 Johnson Christ  
 789 Warner Geo F  
 795 Lindstrom B John  
 797 Eckert Ralph W

- 803 Vacant  
 805 Zornow Mrs Mary M  
**South Side**  
**Arch Intersects**  
 566 Sharps Thos H  
 570 Bealer Raymond L  
 572 Vacant  
 576-8 Robb Mrs Rose L  
 584 Hine Fred  
**N Adams Intersects**  
 600 Good Forest L  
 " Welch M Olive  
 " Schwem Mrs Mabel  
 " Farwell May  
 " Nichols Wm H  
 602 Connolly Wm B  
 " McAtee Harold L  
 604 Henley Robt G  
 " Kucheman M Carlyle  
 " Knauer Norman R  
 " Montgomery Chas E  
 614 Hess Chas A  
 616 Crofford Chas W  
 622 Allen Mrs Carrie L  
 628 Ross Wm L  
 630 Fouts Fred E  
 634 Johnson Christ  
 642 Snyder Albert H  
 646 Fogarty Wm J  
 652 Breidenstein Clifford E  
 656 Epstien Walter  
 " Grace Mfg Co  
 660 Kinsler J Floyd  
 662 Stark Clarence E  
 676 Liberty Bell Bakery  
 678 Helwig Saml H  
 682 Zimmerman Arthur R  
 " Dillman Clyde R  
**Simon dr ends**  
 690 Salmon J James  
 694 Salmon James  
 702 Nichols Wm S  
 706 Dulabahn Elhas L  
 714 Graves Frank F  
 714½ Pierce Geo E  
 716, Cole Lee H  
**Jewett Intersects**  
 730 Wilhelm Frederick J  
 734 Spade Harvey R  
 740 Strayer Arthur D  
 744 Andersen Michael  
 746 Peck Thos G  
 752 Vacant  
 756 Forbs-Stanford Co  
 760 Garrity Lawrence G  
 762 Stone Chas H  
 764 Tyree Emory H  
 768 McQuiggan Wm J  
 772 Render Wayland P  
 776 Olson Swan F  
 778 Smoot Richard E  
 780 Melton Robt W  
 780½ Vacant  
 784 Kearns Benj F  
 788 Neff Alva C  
 " rear Vacant  
 794 Whatley Vache  
 800 White Wm H  
 804 Petersen John  
 " Brown Geo W

**UPTON AVE**

From 1231 Gorge blvd east and west (North Akron)

- North Side**  
 527 Tuttle Leroy F  
 531 Philipponne Joe  
**South Side**  
 526 Latimer Edward J  
 530 Koehler Fred C

**UTE AVE**

From E North ext north, 1st east of Cree ave (Northeast)

- Yuma ave Intersects**  
 862 Rexroad Morris C

**UTICA AVE**

From 2356 Triplett blvd south (Ellet)

- East Side**  
 — Kirk Roy L

The Bankers **GUARANTEE** Co. Mortgage Loans and Bonds  
 Title & Trust Co.

# THE DAUNTLESS PLUMBING & ELECTRIC CO.

18-22 E. State St. PHONE FRANKLIN 8109  
ELECTRIC WASHERS, IRONERS AND SWEEPERS

508

Utica Ave

BURCH DIRC FORY CO'S

VanEverett Ave

- 31 Bruney Wm E
- Gaylor Pearl M
- West Side
- Sarvet Geo M
- Grable Harry L
- Mackey Robt L
- Colegrove Harold G
- Wirtz Fred A
- Guess Kenneth L
- Swartz Saml J

**VALDES AVE**  
From north of 1346 Copley rd south (Perkins Hill)

- East Side
- 821 Thorpe Maynard B
- Peckham intersects
- 867 Crial Chas C
- 875 Rubens Mrs Bertha
- 881 Berman Joseph B
- 885 Ahern Frank E
- 891 Post Clarence O
- 899 Vacant
- 905 Freling Jacob
- 919 Peterson John P
- 919 1/2 Vacant
- Copley rd intersects
- 971 Butin Carl C
- 991 Vacant
- Little intersects
- 1007 Robinson Edgar K
- 1025 Swartout Merle P
- 1029 Wallace Berton A
- 1055 Hayes Robt M
- 1059 Jordan Perry G
- 1077 Beahn Russell L

- Lawton intersects
- Slosson intersects
- Stoner intersects
- Thurston intersects
- 1279 Fisher Eugene M
- Bellevue ave intersects
- 1329 Zimmerman John P
- 1345 Vacant
- 1349 Pribanich Matthew
- 1365 Alexoff Manol
- 1369 Smith John M

- West Side
- Peckham intersects
- 844 McClure Glen
- 848 Salmon Clarence H
- 854 Camp Carl H
- 868 Monit Victor S
- 882 Merzweiler Leo A
- 886 Ross Carl V
- 896 Knoch John
- 900 Boehme Herman T
- 906 Hutchinson Roy S
- 910 Fergusson David G
- 916 Miho Geo
- 920 McGuckin Danl V
- Copley rd intersects
- 976 Shepherd John L
- 980 Ryan Wm J
- 984 Nickolich Nicholas
- 988 Brandt Fred A
- 992 Reynolds Clyde E

- Little intersects
- 1002 Lvnch Joseph W
- 1014 Scott Robt E
- 1022 Snyder Gurney
- 1026 Watrous Perry F
- 1046 Sweet Joseph E
- 1054 Bush Thos H
- rear Lightfoot, Walter
- 1060 Rogers Clyde C
- 1066 Zickefoose Kinsey E
- 1074 Kirk John A

- Lawton intersects
- 1094 Bihler Henry
- Slosson intersects
- Stoner intersects
- 1226 Evanitcka Mrs M J
- 1230 Wilson Wm E
- 1234 Conley Clyde L
- 1242 Snyder Sherman L
- 1254 Bates Mrs Marie M
- Thurston intersects
- 1276 Vacant

- Bellevue ave intersects
- Courtland ave intersects
- Moore Harry

**VALINDA PLACE**  
From 376 E Market southeast to Kirkwood ave (East)

- North Side
- 371 Pinto Anthony
- 377 Lyon Elmer
- 385 Enlow Edward H
- 389 Marks Raymond B
- 391 McClain Mrs Kathryn G
- 395 Graves Guy G
- 399 Graves Ralph A
- 401 Odeh Agkell R
- 403 Stevens Clarence D
- South Side
- 372 Clark Vincent J
- 376 Jones Abner R
- 380 Carmichael Mrs Barbara
- 382 Martin Kaghm
- 386 Evans John G
- 390 Heatherington Mrs A E
- 394 Buzzell Wm E
- 400 Welker Danl B

**VALLEY (North)**  
From 351 W Market north (West Hill)

- East Side
- 5 Lee Chas
- 7 Rich Michael B
- 9 Capizzi Simon
- 11 Moore Olive L
- 15 Alderfer Mrs Elizabeth
- W North intersects
- 25 Cross Mrs Julia A
- 31 Griesmer Joe A
- Alger C David
- 35 Elmore Robt D
- 35 1/2 Dunn Joseph
- 37 Brown Gust R
- 39 Valley Auto Mach Shop
- Irvine Auto Repair
- Helmibaugh Franklin Ser
- 43 Boswell Alex G
- 47 Culver Frank B
- 49 Schupp Meyer R
- 51 Simpson Chas
- 53 Sullivan Wm H
- rear Hosterman Harry L
- 55 Hauser Paul V
- 55 1/2 Vacant
- 59 Anderson Andrew R
- 63 Barbee H Millard

- Gold begins
- 73 Vitone Pasquale
- 79 Hunter Jefferson D
- 83 Preston Elbert
- 87 Simioldo James
- Silver intersects
- 107 Cahill Martin J
- 111 Bayonnet Alex J
- West Side
- Alexander Park
- W North intersects
- 38 Armstrong Thelma G
- 40 Cahan Wm
- 40 1/2 Balber Louis N
- 42 Scott James H
- rear Storage Garage
- 48 Price Thos
- Price Auto Co
- Hanley et begins
- 54 Vacant
- 58 Mackley Evert R
- 64 Sarkis Geo
- DiStefano Joseph
- Hardwick Henry L

- Albert pl begins
- 70 Russells Curtis R
- 76 Dunn John W
- 80 Darkow Louis C
- 88 Rodeheaver Orio O
- Silver intersects
- 118 Lauck John L
- 124 Azar Herbert
- Doyle begins
- 136 Reading Howard U
- 142 McMahon Katherin
- 150 Mason Lee C
- 154 Zeigler Mrs Sarah
- 160 Haas Mrs Mary E

**VALLEY (South)**  
From 352 W Market south to Crosby (West Hill)

- East Side
- 3 Chaney Joseph J
- 5 Valley Dry Cl & Tailors
- 9-17 Liberty Ice Cream Co
- 15 Wilton Donald F
- 21 Clark Theodore P
- 25 Gannon Michael A
- 31 Vacant
- 37 Vacant
- 39 Herrick Victor M
- 41-3 Beaumanor Apts
- Laughery Mrs Mary A
- Smith Vergil C
- Coulter Mrs Theresa L
- West Side
- 18 Glass R C Co
- 23 Matteson Mrs Della K
- 34 Hawkins Ford L
- 46-8 Lafayette Apts
- Hall John D
- Marlot Michael J
- Brockett Warren
- 48 Clare Oscar J
- Hisgin Pauline
- Loudy Flavius E
- Smock Chas E
- Flanagan Paul W

**VALLEY VIEW**  
From E North opposite Fountain Park (Northeast)

- 379 Holt Chas A

**VAN COURT (Southeast)**  
From 274 W Cedar south (Southeast)

- 272 Heylock Wm T

**VanEVERETT AVE**  
From Bittaker south 2d east of S Arlington (Southeast)

- East Side
- 501 Pfautz John B
- 505 Witter Ray S
- 509 Jones John
- 515 Kelley Pamer A
- 519 Jeffiles Oscar
- 521 Vacant
- 523 Vacant
- 527 Lanik Emil
- 511 Horvath Stephen
- 535 Rogers John
- 541 Starks Elmer J
- 543 Minson Walter L
- 547 Little Rev Marshall F
- Pracher Joseph
- Milton intersects
- 569 Lewis Erwin L
- 573 Bailey Thos A
- 585 Vacant
- 589 Shambach Howard I
- 597 Stimmel J Glen
- Morgan Phillip J
- 601 Vacant
- rear Dye James B

- Delos intersects
- 625 Gingham Edwin C
- 631 Recklaw Albert L
- 633 Pelton Geo W
- Santee ave intersects
- 641 Cross Leslie R
- Joy ave intersects
- 683 Riel Chas O
- 687 Fitzhugh Arthur S
- 691 Poston John A

- West Side
- 502 Fygetakis Gust
- 504 Smith Boyd J
- 516 Love Bennett F
- 524 Gruber John
- VonStein Raymond A
- 526 Toplin Geo
- 528 Steele Chas W
- 532 Lehman James F
- 538 Williams Earley W
- 540 Williams Alphonso
- 544 Vacant
- 548 Stevens John B

# The EXCHANGE REALTY Co. BROKERS

REALTORS 174 S. Main St. HEmlock 5191 ONLY



# The D. W. KAUFMAN REALTY CO. REALTORS

PHONE Hemlock. 8137

VanEverett Ave

AKRON 1931 CITY DIRECTORY

Victory

509

548 Continued  
 " Peters Robt M  
 " Estlock Jesse  
**Milton Intersects**  
 558 Mysock Leo,  
 564 Boggess Everett W  
 566 Vacant  
 570 Bee Elton D  
 " Light Wm M  
 " Barclay Mrs Julla  
 574 Leiter Geo A  
 568 Kirk Sanford L  
 586 Hutchison Jesse M  
 590 Eddy Lindsay J  
 594 Smith Walter  
 598 Hair Cloicie M  
 602 Burns Lawrence C  
**Delos Intersects**  
**Santee ave intersects**  
 654 Thompson Russell W  
**Joy ave intersects**  
 680 Smith John

**VANIMAN**

From 1399 Sprague north to  
 Newton (Goodyear Heights)  
**East Side**  
 297 Woodruff Rolland U  
 309 Norton Clarence R  
 313 Cross James A  
 319 Bedford Clayton W  
 323 Wright Mrs Viola V  
 329 Martin Luther C  
 " Ewing Chas R  
 333 Lee Okley T  
 " Wickline Dennis K  
 339 Heacock Edgar E  
 343 Berry Clarence W  
 349 Brand Harry W  
 353 Nedrow Lawrence  
**West Side**  
 298 Smith James E  
 304 Shields Nowell L  
 310 Epperson Carrick H  
 314 Tennissen Anthony  
 320 Keith Mrs Susie  
 324 Maloney John E  
 330 Hoy Joseph F  
 334 Arnold Mrs Viola  
 340 Peterman Don B  
 344 Agler Atlee C  
 350 Foreman John E  
 354 Bauch John A

**VASSAR**

From 666 Harvard west  
 (Southwest)  
**North Side**  
 155 Lapp Mrs Lottie E  
 161 Vanke Ferdinand R  
 167 Paul John L  
 " rear Kephart Mrs Mary  
 171 Vacant  
 173 Vacant  
 175 Vayda Joseph  
**South Side**  
 162 Whittaker Howard J  
 166 Cadv Albertus B  
**Amherst begins**

**VERDE AVE**

From opposite 651 Harrison  
 ave south to Polk ave (Ken-  
 more)  
**East Side**  
 2017 Worsham Jesse P  
 2035 Ravenscroft John H  
 2047 Swegar James J  
 2051 Yoder Rov N  
**West Side**  
 2032 Bridger Geo V  
**Iona ave begins**

**VERDUN DRIVE**

From 22 Devonshire dr west  
 then south (East)  
**East Side**  
 52 Eddy Clem W  
 151 Vacant  
 32 Nehlsen Bernard L  
**E Market N Intersects**  
 15 Manuel Edward L

17 Falter Herman Z  
 21 May Urban F  
 25 Kitchens Grayton W  
 29 Spidle Virgil G  
**Windemere ave begins**  
 39 Reed Chas R  
 59 Leighton John B  
 63 Fairfax Walter D  
 " rear Fairfax Walter P  
 67 Young Chas R  
**West Side**  
 126 Sterner Chas C  
**E Market N Intersects**  
 16 Dye Worthy  
 20 Pierson W Frank  
 22 Vacant  
 26 Peterman Orville W  
 42 Aston James  
 46 Altwegg Albert A  
 50 Knapp Richard P  
 54 Myers Max D  
 58 Casto Dewey D  
 80 Shallenberger Wilbur A

**VERMONT AVE**

From 2118 13th S W west to  
 15th S W (Kenmore)  
 358 Williams Bert A  
 367 Robinson Richard S  
 871 Braucher Carl V

**VESPER**

From 570 N Howard west  
 (North Akron)

**North Side**  
 17 Brillhart Monto C  
 23 Rathbun Wm W  
 27 Braunstein Saml M,  
 29 Begert Ernest  
 31 Sherhag Chas N  
 37 Vacant  
 41 Radio R & S Co  
 43 Viers Chas C  
 " Christman Bernard E  
 51 Manellk Frank L  
 53 Hamilton Jasper G  
 57 Ducharme David A  
 59 Warden Wade E  
 61 Horst John H  
**Frederick ave intersects**  
 73 Davis John A  
 75 Schueneman Mrs Julla  
 81 Echard Mrs Lucy B  
 85 Dltola Louis  
 91 Snyder Clark M  
 95 Fidler Harrison C  
 101 Myers Danl S  
**Carpenter intersects**  
 107 Becker Arthur J  
 113 Vincent Clarence H  
 141 Butler Dr Horace W,  
 145 Lane Merton B

**South Side**  
 14 Smith Emerson C  
 18 Crosby Mrs Ruth C  
 " Henderson Frank A  
 18 1/2 King Saml G  
 22 Wiedle Mrs Bessie M  
 28 Crowther Geo W

**Harris et begins**  
 32 Hoffman Ella N  
 36 Meacham Chas J  
 " Foster Clarence L  
 42 Steele Wm B  
 46 Rennie James K  
 52 Reinhard Mrs Clara E  
 56 James Leeta M  
 58 Williams Mrs Irene  
 62 Lynn Homer E  
 64 Granata Joseph F

**Frederick ave intersects**  
 80 Juliano Rocco  
 84 DeArment Frank H  
 88 Myers Wm D  
 92 Sams John F  
 98 Kuss Emil  
 100 Burgan Rufus B  
**Carpenter intersects**  
 126 Pochrandt Mrs Johanna  
 130 Taylor Mrs Nannie

140 Hoffman Geo P  
 " Myers-Hoffman Co  
 " rear Warden Mrs Laura  
 142 Vacant  
 146 Cornell Donald  
 150 Todd Thos J  
 rear Reisenbach John J

**VESPER DRIVE**

From 355 Cuyahoga east  
 (Northwest)  
 172 Nichols Victor  
 171 Bruhy Fred L  
 163 Rackov Mrs Dorothy

**VIC PARK AVE**

From Grand Park ave east  
 and west 1st north of E Tall-  
 madge ave (Northeast)  
 — Vacant

**VICTORIA AVE**

From 663 Dan east (North  
 Akron)

**North Side**  
 575 Biasella Benetto W  
 583 Walters Shelbert C  
 587 Phillips Mrs Elizabeth R  
 595 Genna Dominic

**Damon Intersects**  
 627 Bush Thos A  
 645 Crookston Chas H  
 651 Pride Wm H  
 665 Vacant

**Davis intersects**  
 693 Therkelsen Viggo A  
 703 Schweiker Jacob  
 707 Johnston John A  
 711 Merrick John B  
 715 Ownby Saml K  
 719 Bender Michael H  
 721 Thye Gustav H

**South Side**  
 576 Kaiser Henry C  
 596 Vacant  
**Damon intersects**  
 608 Tretas Mike  
 618 Gingo Geo  
 624 Livigni Frank  
 634 McCasley Willard  
 656 Vacant

**Davis intersects**  
 682 Vacant  
 694 Rawls Walter G  
 698 Nichols Albert G  
 700 Vacant  
 706 Rush Fred C  
 710 Goodwin Elmer M  
 712 Coffman Wm R

**VICTORY**

From 250 W South south to  
 Kenmore blvd (Southwest)

**East Side**  
 937 Burrell Albert  
 941 Considine Edward J  
 947 Balley Arthur  
 951 Herdman Alexander S  
 955 Boston Harry S  
 957 Speck Wm A  
 961 Conrad Joseph C  
 967 Boozer Emmet A  
 971 Jones Geo  
 975 Grigsby James H  
 977 Meagher James E  
 981 Jacoby Morris J  
 983 Kallgren Albert D  
**W Crosier intersects**  
 1009 Lydic Robt R  
 1013 Vacant  
 1017 Rathbun Richard R  
 1023 Oliphant Alson M  
 " Ieasure Alva W  
 1025 Johnson Gordon E

**Paris ave intersects**  
 1049 Eberly Laverne A  
 1051 Hunsicker Carl G  
 1053 Forsythe Earl S  
 1055 Pancher John V  
**W Long intersects**  
 1099 Huegle Peter C  
**W Miller ave intersects**  
 1125 Blake Bruce S

Phone Franklin 0312 FOR B. F. FREDERICK & SON COAL 86 East Thornton St. AT NEW VIADUCT

# THE SUPERIOR HEATING & PLUMBING CO.

46 NORTH CASE AVE. PHONE Franklin 9518

510

Victory

BURCH DIRECTORY CO'S

Virginia

In Business Since 1888 THE AKRON SAVINGS & LOAN COMPANY  
156-162 SOUTH MAIN, CORNER OF BOWERY

1127 Steffee Floyd E  
1129 Bakeman Henry C  
1131 Rardon Wm H  
1135 Black MIs Jessie A  
1137 Dillman Archie F  
1139 Cramer Howard J  
**Lake Intersects**  
1165 Shellhorn Ralph M  
1169 Vacant  
1171 Watrous Roy R

**Ira ave Intersects**  
1205 Casto Donald C  
1209 Schoonover Lloyd E  
1213 Bishop Homer E  
1215 Clapper Rolland E  
1219 Patterson Clyde A  
1221 Swanson Olin L  
1223 Baker Herschel R  
1227 Bondy Frank O  
1229 Lott Mrs Mary J

**West Side**  
946 Wittman Ferdinand  
950 Dingman Grover C  
952 Sheppard Ray C  
954 Richter Wm K  
956 Harris Saml A  
958 Welker Roy R  
960 Eckler Geo E  
966 King Geo W  
968 Owens Ralph C  
970 Webb Gene  
974 Meekins Ivan R  
976 Easley Chas M  
980 Lusk Wm B  
982 Larimore Chas L  
986 Roberts Ransom L

**W Crossler Intersects**  
1012 Winkler Chas F  
1016 Hiltbrand Mrs Anna  
1020 Stolte Fred  
1022 Hamilton Mrs Viola  
1026 Sayre Minor K  
1036 Vacant  
**Paris ave Intersects**  
1048 Goldsberry Nolan L  
1052 Mong Howard A  
1056 Papke Mrs Laura G  
1060 Chapman Geo W  
**W Long Intersects**  
1088 Millet Harry  
" Rightmire Mrs Marjorie  
" DeMars Thos D

**W Miller ave Intersects**  
1132 Hochstetler, Lloyd J  
" Schmid Jacob  
1134 Forney Mrs Mayme M  
" Williams Hugh R  
**Lake Intersects**  
1164 Lontchar Blaggie  
1166 Milinkovich Thos  
1170 Latshaw Frank H  
**Ira ave Intersects**  
1206 Channels Floyd E.  
1208 Carey John N  
1210 Protlich Michael  
1212 Hollingsworth Bros  
" Collis Mrs Rose

**Lloyd begins**  
1226 Graham Earl L  
1228 Swanson Carl T  
1232 Ward Lester L  
1234 Still Brady A

**VIEWLAND TERRACE**  
From opp 2114 9th S W east (Kenmore)  
723 Vacant

**VILLA AVE**  
From 675 Dan east (North Akron)

**North Side**  
587 Morisak Steve  
**Damon Intersects**  
613 Sanago Thos  
617 Rector Emmet C  
621 Losh Lawrence L  
653 Kelley Jesse R  
665 Livengood Mrs Emma J

**Davis Intersects**  
689 Tadlock Edward C  
693 Rice Edward J  
697 Miller Carl H  
701 Hodson Guy C  
705 Lee D Emerson  
721 Wood David I  
725 Schmitz Fred J

**South Side**  
592 Vacant  
596 Thomas Henry F

**Damon Intersects**  
608 Weaver John S  
618 Vesey John J  
630 Ahern Joseph P  
646 Simers H Earl  
" rear Vacant  
654 DeNicola Julius  
658 Felter Geo A

**Davis Intersects**  
688 Nichols Hugh  
694 Zaydell Joseph J

**VINGENT AVE**  
From 329 Kenmore blvd west (Southwest)

**North Side**  
305 Tasetal Joseph  
315 Pfaff Wm  
329 Bernhardt Mrs Katie  
343 Murgul Dushan  
345 Murgul Paul

**Lakeside ave Intersects**  
377 Evko Geo  
393 Mardjanov Saml

**South Side**  
320 Young Wm  
326 Dunn Wm C  
328 Vacant  
330 Fritz Chas M

**Lakeside ave Intersects**  
360 Fairhurst James  
364 Andrews Harry  
372 Barringer Jesse  
378 McCormick Theodore F  
370 Calaman Saml  
382 Ritsko Stephen  
386 Budai Julius  
398 Harrington Chas H

**VINE**  
From 303 Brown east to Fountain (Southeast)

**North Side**  
395 Peterman Everett A  
399 Mansfield Milford S  
399 1/2 Westren Edwin O  
407 Davis Lucius E  
407 1/2 Zimmerman Mrs Mabel  
411 Delvaux Alfred J  
" Clay Mrs Mildred B  
411 1/2 Ledbetter Vanis  
417 High Mrs Nora J  
423 Walton John W  
" Long Huston F  
429 Daub Mrs Amanda M  
437 Hobbs Benj W  
443 Bridges Cecil W  
449 Lowther Andrew J  
455 Vacant  
461 Shayes Misses

**Spicer Intersects**  
489 Weiss Richard  
495 Collier John S  
499 Nicholas B Frank  
503 Fletcher Silas

507 Maddox Mrs Martha V  
513 Cook Harry C  
515 Gibson Ray H  
519 Davidson James  
523 Ippoliti Michael A  
527 Robinson Carlin G  
531 Fetzer Roy  
537 Kincaid Lester H  
539 Reed Lawrence S

**South Side**  
396 Walcott Wallace W  
398 Seggie James  
402 Redinger Mrs Jeannetta  
406 Anderson Lee H  
412 Overmier Mrs Ada V  
418 Acker Gerald A  
" Ritchie Mrs Rose L  
422 Rose Mrs Minna  
426 Owen Sylvester L  
426 1/2 Hessler Raymond E  
432 Ulm Frank  
436 Rice Clarence A  
442 Steckhan Misses

**Henry et begins**  
450 Archer Mrs Jane T  
454 McWade Edgar W  
" Pastorius Harry L  
460 Hiel Joseph J  
464 Funk Joseph N  
472 Givens Emerson L

**Spicer Intersects**  
484 Brenn Mrs Caroline  
486 Diehl Wm D  
492 Kistler Saml W  
496 Maxwell Alvin F  
" Closson Leonard B  
502 Macklin Alfred

**Arbnwr et begins**  
510 Tallman Clifford G  
516 Basse Andrew  
522 Leicht Frank J  
528 Schwob Joseph

**First Cabin et begins**  
536 Cocomapas James  
534 Halliburton Fred C

**VINEYARD COURT**  
From Albrecht ave north 1st east of Pauline ave (Ellet)  
— Vineyard G Herman

**VINTA AVE**  
From Delia ave south, 4th west of Storer ave (West Hill)

**East Side**  
501 Price Will R  
507 Welker Cecil C  
513 Ammerman Howard E  
519 Crisp Ray G  
525 Kay Saml  
531 McGovern Bernard F  
537 Gray Harold  
543 Collette W Kenneth

**Stadelman ave Intersects**  
601 Slaven Albert J  
607 Silvester James C  
613 Brown Robt S

**West Side**  
502 Parsons J Frank  
510 Krager Mrs Carrie M  
514 Hood Norval L  
526 Bittaker Chas E  
532 Rhoads Geo A  
538 Atleson Benj  
544 Waltz Floyd D

**Stadelman ave Intersects**  
556 Roller Harry W  
" Automatic Canteen  
578 Vacant  
584 Vacant  
590 Schaefer Ernest F  
614 Powell Carleton D

**VIOLA**  
From 904 Hazel south (North-east)  
849 Watson James W  
861 Vacant  
" rear Vacant

**VIRGINIA**  
From Eaton ave north (West Hill)

**W. D. TURNER**  
WALL PAPER COMPANY



**WALL PAPER, PAINT, LINOLEUM, WINDOW SHADES**  
Akron and Barberton

# THEODORE ST. GERMAIN REALTY CO. "Our Customers get the Bargains"

308-311 Ohio Building

Phones Blackstone 9118, 9119 and 9110

"Our Customers get the Bargains"

Virginia Ave

AKRON 1931 CITY DIRECTORY

Vosello Ave

511

## VIRGINIA AVE

From 1326 Lovers Lane south (Southeast)

- East Side**  
 667 Vacant  
 671 Allegree Lester W  
 673 Lloyd Howard R  
 " rear Rairick Joseph T  
 677 Vacant  
 681 Stein Herbert G  
 685 Bauer Fred L  
 689 Craig Melvin L  
 692 Wood Wm A  
 697 Cunningham Mrs E C  
 699 Gregg Wylie W  
 705 Beaver Chas A  
 709 Petri Reynaldo  
 711 Cooper John L  
 713 Kempf Robt S  
 " Phillips Harry E  
 717 Green Henry E  
 723 Cain Homer A  
 727 Houghton Escar A  
 731 Jarvis Jacob R  
 733 Vigar Geo B  
 737 Anderson James L  
 743 Engle Chas S  
 747 Cook Earl C
- West Side**  
 668 Gandee Jacob M  
 672 Fanoni Henry P  
 676 Poe Alfred G  
 678 Lewis Wm J  
 684 Colavincenzo Salvatore  
 692 McKnight Wm A  
 694 Clark Frederick W  
 696 Clark Chas E N  
 704 Lucas Thos S  
 708 Zenney Joseph S  
 712 Giles Floyd M  
 714 Pollinger Ignatz  
 718 Hembree Wm E  
 724 Balaj Mrs Anna  
 728 Vacant  
 732 Cooper Edwin H  
 744 Arndt Wm-H  
 748 Parker Wilbert G  
 752 Trout C Dale

## VIRGINIA COURT

From 378 Orlando ct. south to Douglas (Southwest)

- East Side**  
 11 Wooley Wm H  
 13 Abell J Lawrence
- West Side**  
 12 Nelson Albert  
 14 Vacant  
 16 Moore John W

## VIVIAN PLACE

From 718 Crosby south (West Hill)

- 152 Vacant  
 154 Gordon Morris  
 153 Wood Mrs Effie

## VOLGA WAY

From 802 W Exchange west (West Hill)

- 281 Nickes James W  
 301 McMorran Joseph M  
 307 Price Cecil D  
 311 Blough Bernard C

## VORIS (East)

From 833 S Main east to Brown (South)

- North Side**  
 17 Maddox Boyce M  
 19 Moore Ross  
 21 Finan Chas A  
 23 Longfellow Benj F  
 25 Lees Peter  
 27 Hardy Saml  
 29 Wellner Mrs Emma
- S High Intersects**  
 49 Whiteley LeRoy  
 53 Nicholas Chas U  
 57 Graham Rance C  
 Railroads

## Railroad ends

- 75 Acme Coal Co  
 81 Moss Alexander  
 85-7 Pfahl Gauge & Mfg Co  
 89 Johnson Lanier  
 " Hicks Richard L  
 95 Vacant  
 97 Zigler Hotel  
 99 Vacant  
 101-3 Zigler Dance Hall
- Miami Intersects**  
 115 Cogbrun Danl C  
 119 Facsko Stephen  
 121 Creml Anthony  
 125 Lupo Saml  
 129 Nuber John  
 131 James James  
 137 Sues Kaspar  
 139 Blemenschutz Mrs E  
 " Klag Geo  
 " Snitzberger Mrs E  
 " Kackstetter Adam  
 " Lehner Thos  
 " Miller Nick  
 " Verleny Mrs Julia  
 " Boicskey John  
 145 Maniaci Rosari  
 147 Bacich John  
 151 Clemmons James C  
 153 Vacant

## Washington Intersects

- 173 Duer Herman  
 177 Giltner Wm E  
 179 Bayne Geo R  
 183 Neidert Mrs Marie  
 187 Brandt Frank  
 189 Meszaros Bert  
 193 Holzapfel Peter  
 197 Rothen Albert J  
 203 Arcura Jack  
 207 Harka Frank  
 211 Arnone Joseph  
 217 Andorfer Lawrence R  
 221 Runk Allen M

## Grant Intersects

- 247 Gustaevel Hugo F  
 253 Runge Wm H  
 257 Creighton Ossian C  
 261 Reis Adam  
 265 Rohner Mrs Emma  
 " Riley Ezra J

## Sherman Intersects

- 295 Huhn John  
 299 Sumnshas Baltras  
 301 Knittel Mrs Elizabeth  
 307 Trucen John N  
 " Cleckner Mrs Jessie

## Sumner Intersects

- 337 Haberman Peter L  
 341 DiSalvo Mrs Kathryn  
 347 Fuchs John H jr

## Allyn Intersects

- 371 Poch Herman A  
 375 Poch Herman A jr  
 379 Thomas Andrew T  
 383 Freshwaters Henry  
 387 Vacant  
 391 Vacant  
 395 Gilles Omer H  
 399 Vacant

## Kling Intersects

- 433 Vacant  
 435 Sponseller Dorcle B  
 437 Davis James  
 441 Hetzel Wm  
 447 Klein Fred

## South Side

- 12 Godar Chas  
 14 Zacher Mrs Naomi G  
 18 Vacant  
 22 Neidert John  
 26 Clutter Lewis C  
 34 Vacant
- S High Intersects**  
 42 Sumner Co  
 Railroads  
 74 Home Fuel Co  
 " Krenrick Coal Co

## Brook begins

- 82 Gillooly John F  
 86 Felenov Lazar

- 90 Nagy John  
 94 Orban Stephen  
 98 Herman Mrs Theresa  
 102 Vacant  
 104 Zigler Stephen
- Miami Intersects**  
 116 Tuba John  
 118 Kurinsky Mrs Grace  
 120 Kovach Joseph  
 " Gergal Joseph  
 124 Butts Ephraim  
 " Culver Crawford  
 126 Vacant  
 128 Neider Martin  
 " Takacs Geo  
 130 Otoles Frank  
 138 Falkenstein Geo  
 " Schmidt Jacob  
 140 Seinik Stephen  
 " Zemla Louis  
 148 Hoffman Mrs Matilda E  
 154 Logludice Raymond  
 156 Vinson Mrs Ovella  
 158 Taylor Claude

## Washington Intersects

- 180 Sabo Mrs Mary  
 " Hahl Ignatz  
 182 Kester Raymond K  
 184 Schill Wm F  
 188 Radich Adam  
 196 Scherbarth Julius T  
 202 Schutt Joseph  
 " Bazeld John  
 208 Stewart Mrs Ellen H  
 212 Eberhardt Stephen  
 216 Kreptoski Joseph  
 " Hantosz Michael  
 218 Henry Gottlieb

## Grant Intersects

- 248 Lusnak Mrs Nellie  
 252 Smith Mrs Elizabeth M  
 " Mannell Adelaide O  
 " Rice Earl  
 " Corron Geo E  
 254 Robey Chas B  
 " Lucas Wm O  
 " Savino Anthony

## New System L & D C Co

- 260 Cover Clarence F  
 268 Gladwin Mary E

## Sherman Intersects

- 296 Thornton Mrs Lucinda  
 300 Gordon Minor A

## Sumner Intersects

- 336 Feiler Franklin E  
**Allyn Intersects**  
 374 Hertzog John E  
 376 Pfeiffe Fred T  
 380 Pfeiffe Edward L  
 386 McVay Edgile A  
 388 Gohike Carl R  
 396 Stecker Chas A  
 400 Ratchford Thos J

## Kling Intersects

- 426 Howell Boyd A  
 430 Soergel Robt L  
 434 Bulgrin Albert T  
 440 Seiple Ford D  
 446 Johnson Warren B  
 448 Lombardi Leo  
 452 Andres Wm R  
 " Wolfe Earl  
 454 Erhard Wilbur B  
 " Stine Mrs Jessie N

## VORIS (West)

From 838 S Main west to Co-burn (South)

- North Side**  
 19-21 Beynon Chevrolet Co  
 23 Martin Martha J
- South Side**  
 12 Stiers Park W  
 16 Thomas Thos H  
 18 Burns Mrs Gay F  
 " Norman Everett  
 22 Roloff Benj C

## VOSELLO AVE

From Greenvale ave north to Garman rd (West Hill)

PHONE  
Blackstone 7171

INVALID CAR  
SERVICE

BILLOW

FUNERAL  
DIRECTORS

PHONE  
Blackstone 7171

When You Think of a Bank  
Think First of the First

The FIRST-CITY  
TRUST & SAVINGS BANK

# THE HERBERICH-HALL-HARTER CO.

GENERAL INSURANCE AND SURETY BONDS 7 WEST EXCHANGE STREET

312

Wabash Ave

BURCH DIRECTORY CO'S

Walnut North

**WHOLESALE FRUITS and PRODUCE**  
**THE SHAEFFER-WEAVER CO.**

**WABASH AVE**  
From 214 W Exchange south to Wooster ave (Southwest)

- East Side
- 325 Montgomery Emanuel A
- 327 D Andrea Peter.
- 333 Rinaldo Plasedo
- 335 Bender Saml J
- 337 Economou Mrs Zaphiro
- 341 Lazos Theodore
- 345 Williams Mrs Anna M
- 347 Vacant
- 349 McCormish Chas L
- 349 1/2 Romweber Richard J
- 353 Harter Olive E
- W Cedar intersects
- 381 Cornell Herbert V
- 385 Harding Ted
- 387 Johnson Bernhard G
- 389 Sanderfer John R
- 395 Frase Oscar D
- 399 Laubacher Richard M
- 403 Scherr Nathan
- 405 Ajamie Mrs Debe
- 407 Glassner Urban A
- " Dawson Ira B
- 407 1/2 Brobst Boyd
- 413 Skinas Louis
- 423 Akron Towel Supply Co
- " A B C Towel Supply Co
- 423 1/2 Vacant
- 425-27 Modica Thos
- " McGowen Walter D
- 431 Pettiford Mrs Daisy
- 437 Larkins Clarence J
- 441 Young Sidney
- 443 Vacant Storeroom
- W Chestnut intersects
- 455 Acme No 59
- 457 Bowers Mrs Bertha N
- 463 Stout Harry G
- 467 Vacant
- 469 DeBraso Antonio
- 473 Aquila Louis D
- 481 Stuby Chas F jr
- 485 Salem James
- 487 Malic Geo
- 493 Brown Sidney B
- Euclid ave intersects
- 513 Lewis Edward C
- 517 Alt August
- 521 Vacant
- 525 Walters Stephen
- Gatsie Rudolf
- 529 Vanni Rocco D
- 539 Ellis Joseph
- Abraham Geo
- West Side
- 328 Hagebarger Arlus D
- 330 Pilaggi Louis
- 332 LaMonica Signorina
- rear Cardarelli Joseph
- 334 Turner Mrs Mary
- 334 Ford Harry F
- 336 Levin Victor
- 326 1/2 Passavanti Nick
- " Korunski Peter
- 338 Frew Mrs Rose
- 338 1/2 Pullo Harry
- 342 Dobbs James
- 348 Zahler John
- " Collett Edgar
- 350 Monahan Joseph A
- " Burgy Mrs Alice
- rear Vacant
- rear Karns Earl
- 354 Emanuele Mike
- 360 Krumeich Anthony
- W Cedar intersects
- 378 Clark Francis J
- 380 Habig Chas T
- 384 Hagebarger Squire B
- 388 Habig Mrs Johanna
- 390 Kostich Peter
- 392 Franz Michael I
- 396 Morehead Everett K
- Blini ct begins
- 400 Ripellino Mrs Augustina
- 406 Leaver Wm E
- 410 Beatty Everett C
- 414 Barr Chas M
- Livingston pl begins
- 418 Hosking Wm P

- 420 Insalago Saverio
- 422 Milheim Mike
- Codding begins
- 436 Karam Alex H
- 440 Higgins Mrs Edith
- " Wise Henry M
- " Wiley Vernon
- 438 Schmalz Mrs Ruth
- 446 Harvey Thos W
- W Chestnut intersects
- 466 Spruill Latham O
- " Reish Donald
- " Summers Mrs Susie
- 470 Ahwajee Mrs Freda
- 474 Nofsinger Saml J
- 482 Glennen Mrs Rose
- 488-92 Mazur Auto W Co
- 488 Bellamy Dennis R
- 492 Thornton James
- 496 Nease Marion L
- " Worrall Henry O
- Euclid ave intersects
- 506 Kyle Wm
- 510 Davis Simon J
- 514 Amstadt Mrs Catheline
- 518 Velichoff Slavo
- 520 Lewis Richard B
- 522 McGowan Stephen J
- 524 Peacock Cleaners & D
- Barber ct begins
- 526 Vacant
- 528 Malack Saml
- 530 Maroon Louis
- 532 Webb Earl D
- 534 Whitehurst Alvah
- 538 Vacant
- 538 1/2 Vacant

**WADE PARK AVE**  
From 1191-E Tallmadge ave north (Northeast)

- East Side
- Shaffer Lloyd A
- Nissel Norbert B
- West Side
- Wilkinson Urshel P.
- Merron Geo W
- Ross Walter

**WAELE**  
From 714 E North south (Northeast)

- 549 Vacant
- 541 Vacant

**WALL**  
From opp 30 W Tallmadge ave north (North Akron)

- East Side
- W Cuya Falls ave intersects
- 707 Root T James
- 711 Bowen Pliny T
- 715 Heisler Mrs Katherine
- 721 Steiner Emory V
- 725 Deering Mrs Ella E
- 733 Kunkel Aloysius T
- 737 Bain Lester C
- 741 Gill Abraham J
- Edward ave intersects
- 751 Murphy Jesse R
- 753 Walters Cyrus M
- 757 McConnell Frank
- 761 McGonaagle John E
- 769 Conte Michael
- 771 Descutner John Z
- 775 Hunt Harry E C
- 777 Klein Henry
- 779 Drake Lowry T
- Uhler ave intersects
- 799 Maggio Petro
- 803 Roncone Vincent
- 807 Viner Marion
- Barkett Clyde A
- 813 Tarry Mrs Bertha E
- 821 Schlichting Fred C
- 823 Wurth Geo J
- 825 Crum H Jay
- 829 Smith John V
- Benzien Fred C
- 833 Allen Mrs Mary L
- 843 Kaludyersky Wm
- 845 Hughart Emil T
- 847 McCormick James M

- 859 Arndt Hugo
- 863 Hoffman Albor E
- 867 Coons Alfred B
- 871 Barnes Claude F
- 875 Wert Harold L
- Alfaretta ave intersects
- W Dalton intersects
- 925 Cardone Pasquale
- W Mildred ave intersects
- W Salome ave intersects
- 981 Buckmaster Norwin M
- W Burns ave intersects
- Adford ave ends
- West Side
- 630 Humphrey Frenzel
- 632 Vacant
- 632 Tucker James H
- 646 Walton Ross
- 650 Vacant
- W Cuya Falls ave intersects
- 692 Lundgren Elmer F
- 698 Cross Milton B
- 706 Oberlin Frank L
- 710 Haynes Lyle M
- 712 Bungart Wm J
- 716 Bickler Danl G
- 724 Newcomb Harold J
- 728 Heintz Ernest W
- 730 Row Stanley J
- 736 Gill Urban M
- 736 1/2 Long Mrs Emily
- 712 Wing Harvey J
- Edward ave intersects
- 754 Samuelson Eric A
- 762 Rapp Harland W
- 766 Brown L Herbert
- 770 Dewhurst Harry
- 776 Richardson Newton W
- 778 Bergdorf Martin L
- 780 Viers Mrs Alice R
- 784 Maxwell Elsie M
- 786 Mabry Edwin A
- Uhler ave intersects
- 800 Mattke Dr Bernice L
- 810 Lightmire John B
- 812 Lamb Robt
- 814 Dildine John J
- 816 Lawrence W Wirt
- 818 Mangold A Frank
- 820 Kelly Mrs Cornelia
- 834 Avellino Nunzio
- 836 Finks Lulu M
- 840 Trumble Wm S
- 844 Lockhart Harry
- 848 Zellers Bathasar F
- 852 Vacant
- 856 Ball Lawrence E
- 860 Combs Edgar B
- 864 Rolls Harry
- 868 Evans Edward A
- 872 Vacant
- 876 Kennedy Howard C
- Alfaretta ave intersects
- 904 Bishop Henry G
- W Dalton intersects
- 926 Parr Ross C
- W Mildred ave intersects
- 958 Gebelt Mrs Gertrude G
- W Salome ave intersects
- W Burns ave intersects
- W Lowell ave intersects
- 1044 Haynes Ohlin S
- 1048 Steffen Albert C
- 1052 Gorbach John E
- 1064 Turner Arthur C
- 1068 Mourey Fred J

**WALNUT**  
(North)  
From 143 W Market north to Ferndale (Central)

- East Side
- 9 Kemp Mrs Mary L
- 11 Rooming House
- 15 Pappas John
- 17 Canfield Harriet G
- 17 1/2 Vacant
- 19 Nist Louis W
- 21 Vacant
- 23 Silberer Earl E
- 25 Quener Clarence H
- 27 Wheatlev Chas S
- 29 Bessler Frank E

# Kelvinator THE CENTRAL HARDWARE 200-202 Iceless Refrigeration & FACTORY SUPPLY CO. S. MAIN STREET

Walnut North

AKRON 1931 CITY DIRECTORY

Washington

513

- 33 Carano Stephen
- 37 Vacant
- 39 Painter John T
- 43 Braden Mrs Grace A
- 45 Delmore Peter M
- 49 Zeller Wm
- 51 Trapkey Robt B
- 55 Lins Herbert A
- 63 Vacant
- 65 Reddick Harry T
- 67 Gill John R
- 69 Rhodes Herman R
- 71 Vacant
- 73 Gooden L Maurice
- 75 A C & Y Ry
- 85 Reichert Fred
- 85 1/2 Kline Harry
- Actna ends**
- 121 Basile Frank
- 125 Maxwell Oliver
- " Hurston David L
- " Clements James
- 133 Burge Gilbert S
- B & O R R
- W North Intersects**
- 163 Price John J
- 179 Price Wm H
- West Side**
- 14 Rofsky Harry I
- 22 Rousseau Octave A
- 24 Rapstein Louis
- 28 Roan Mrs Margaret H
- 32 Vacant
- 36 Merton Donald C
- 42 Dunn Mary C
- " Wade W Thos
- 44 Hogan Stephen T
- 48 Vacant
- 52 Vacant
- 54 Vacant
- 56 Vacant
- 60 Mascolo Louis J
- 66 Eackelbary John W
- 70 Heffernan Thos W
- Tynan Mrs Anna F
- Division begins**
- A C & Y Ry
- 84 Grogins Alfred
- 86 Stratton Wm J
- 106 Palitto Emidio
- 110 Rich Frank
- " Geanetti Benj
- 114 Caruso Gregorio
- 120 Timme Carl
- 122 Blackwell Mrs Mary
- 134 McClellan Benj F
- " Adamson John
- B & O R R
- W North Intersects**
- 146 Price M Frank
- 148 Jones Herman
- 148 1/2 Vacant
- 156 Williams Lorin J
- 162 Hyatt James E
- Hickory begins**
- 180 Hendricks Walter T

**WALNUT**

(South)

From 130 W Market south (Central)

- East Side**
- 15 Wiper Anna
- 17 Buscha Frank R
- 21 Harlan Hall Apts
- Ground Floor**
- " Schmidt O Wayne
- " Hiller Thos
- " Neese Margery
- " Fitz Amon
- " Smith Oscar
- First Floor**
- " Russon Harry R
- " Cramblett Ralph E
- " Harrison Mrs Mary
- " Cahow Erwin
- " Smith Dr Aaron D
- " Gressner Joseph J
- " Helbing Rudolph B
- Second Floor**
- " Miller John W
- " Armstrong Robt C
- " Boston Edward S

- " Hagen Karl R
- " Gibson Dr Henry H
- " Hogue Dr Harold W
- " Schmitt W Edward
- " Aquaria James
- Third Floor**
- " Walker Edward E
- " Knight Dorothy
- " Groves Dorothy
- " Gerhard Geo
- " Campbell Wilkes A
- " Freeman Calvin F
- 31 Maury Pierre R
- " Shigley Mrs Madeline M
- 37 Royal Palm Apts
- " Feckley Fred F
- " Kepler Donald A
- 41 Ponce DeLeon Apts
- " Reed Wallace D
- " Hill Arthur A
- " Helbling Emile F
- " Schrama Frank
- " Abbott Abraham J
- 43 Wilson Wm
- 47 Witner Mrs Lulu A
- " Learmont Alexander
- 49 Fender James C
- 51 Heft Lottie M
- " Cox Thos W
- " Erskine Earl R
- 53 Cummins Mrs H Luella
- 57 Kempel Karl K
- West Side**
- 22 Sisters of I H M
- 30 Beaven Apts
- " Mahar Lucy A
- " Darrah Mrs Henrietta L
- " Dibble Mrs Pearl I
- 26 Wassmer T Beaven
- 28 Wassmer Chas S
- 32 Cohen Frank
- 34 Chandler Edward B
- 36 Ames John
- " Kieley Mrs Marie
- 36 1/2 Max Kenneth I
- " Moran, Mrs Mary
- 38 Barnes Mrs May L
- 38 1/2 Lineberry Paul W
- 40 Maxwell Clarence E
- 46 Smith Mrs Marjorie
- " Muenick Ollie
- " Legge Mrs Garnet R
- " Nastlich Julia
- 48 Walnut Apts
- " Williams Glenn T
- " Wolford Mary E
- " Bell John S
- " Carney Agatha
- " Hathaway Mrs Gertrude
- " Hicckel A Marie
- " Perneau Edgar D
- 50 Wolf Louis A
- Walnut ter begins**
- 56 Botzum Joseph C
- 62 Vacant
- Botzum et begins**

**WALNUT TERRACE**

From 50 S Walnut west (Central)

- North Side**
- 159 Vacant
- 161 Stephens Carl F
- 163 Wallace Wm V
- 165 Harvey Margaret M
- South Side**
- 160 Vacant
- 162 Clinton Luke J
- 164 Vacant
- 166 Vacant

**WALSH AVE**

From 845 Home ave east (North Akron)

- 792 Gravbill Franklin A
- 794 Theobald John
- 800 Swafford Wm O
- 804 Tracy Glenn
- 824 Kainuth Mrs Minnie
- 828 Gribble Mrs Jennie G

**WALTER PLACE**  
From 561 Sumner east to Allyn (Southeast)

- North Side**
- 331 Morgan Mrs Dorothy
- 333 Vacant
- 335 Freshwaters Ross R
- South Side**
- 332 Sosnowski Stanley
- 336 Miller Paul

**WARNER**

From 710 Edgewood ave west (Southwest)

- North Side**
- 479 Finley Thos E
- " Pettiford Arthur C
- 481 Willingham Alexander
- " Reese John D
- 487 Thomas Mrs Astoria
- " Giddings James A
- " McCurdy Chas L
- " Duncan Mrs Emma
- 493 Vacant
- 497 Gaidikas Michael
- 505 Tucker John C
- 509 Clark Wm M
- South Side**
- 472 Vacant
- 480 Averlett Clarence
- 482 Carmichael Miles C
- rear Hodge John
- 484 Church of God
- " Worthv Rev Jesse E
- " rear Worthy N Dewey
- " rear Vacant
- " rear Foster Wm
- 488 Walvosky Joseph
- 494 Grigas Joseph
- 500 Withers Lawson
- 506 Harris Mrs Susie C
- Simms Cottrell

**WARREN COURT**

(See Worron)

**WARWICK**

From Ripley dr north, 1st east of Brewer (Northeast)

- East Side**
- 677 Morrow Thos P
- Income dr Intersects**
- 755 Haines Irving H
- West Side**
- 610 Lampey Wm J
- 686 Moore Chas A
- 694 Fenner Cary S
- Income dr Intersects**
- 718 Carruthers Mark

**WASHBURN**

From 958 Fess ave south (Sherbondy Hill)

- 1483 Rogers John
- Tressell ave ends

**WASHBURN AVE**

From 1356 Diagonal rd west (Sherbondy Hill)

- 921 Storm Arthur E
- 927 Vacant
- 931 Mekler Stephen J
- 937 Vacant
- 943 Hancock Erasmus D

**WASHINGTON**

From 108 E Exchange south (Southeast)

- East Side**
- 319-27 Salvation Army
- 331 Jones Louis
- 333 Lee Walter
- 337 Bowers Mrs Jane
- " Harris Edward
- " Zofchak John M
- " Dobos Julius
- " Stierl Geo
- " Polosky Frank
- 317 Walls Aaron
- " Atlas Louis
- " Miller Frank
- " Glancy Thos W

PHONE  
HEmlock  
3126

C  
I  
T  
Y

B  
A  
K  
I  
N  
G

C  
O

Main  
Office  
532  
Grant  
Street

FIVE  
RETAIL  
STORES

PHONE  
HEmlock  
3126

**GOOD** The **CITY ICE & COAL CO.** **PURE**  
**COAL** **PURE ICE, DUSTLESS COAL** Phone **Blackstone 7134** **ICE**

514

Washington

BURCH DIRECTORY CO'S

Water

349 Vacant  
 357 Rossi Alex  
 359 Greco Sam  
 " rear Rudolph Nelson  
 361 Vacant Storeroom  
**Harry et begins**  
 365 Lucca Joseph  
 369 Konya Geo  
 " Milich Louis  
 " Korom Geo  
 " Everett Jack  
 " Crello James  
 " Babak John  
 " Conti James  
 " Drobnjak Koya  
 371 Wimberly Fred  
 " Lyons Alphonso  
 " Kelly Harry  
 " Chafers Rev Miller E  
 " Primus Wm  
**Chestnut al begins**  
 387-9 Vacant  
 395 Luzzi Cosmo  
 " Shelly Peter  
 " Sirovetz Stephen  
 397 Houston Wm  
 " Espey James  
 " Hogrove Mrs Jane  
 " Vaughn Leslie C  
 " Holt Saml  
 399 Shears Jack  
 401 Arnold Robt C  
 " Williams Homer  
 403 Witherspoon Jack  
 " Gary Albert  
 405 Brazzleton Mrs Anna  
 409 Wilson Mrs Tommie L  
 409½ Wallace Mrs Minnie  
 410 Lewis Arthur  
 429 Cunningham Clifton  
 " rear Jones Cassie  
 431 Grav Saml  
**Hinstead begins**  
 435 Vacant  
 439 Michaux Clem  
 " Wilson Mrs M Adeline  
 443 Vacant  
**Palmer begins**  
 475 Star Drilling M Co  
 497 Clemons Wm  
 " Hurd Henry  
**Hopp begins**  
**McCoy intersects**  
 561 Foti Peter  
 " Shahoogin Alex  
 561½ Foti Frank D  
 563 Mossari Vincent F  
 569 Swope Andrew D  
 575 Miraglia Saml  
 " Leon Wm  
 575½ Pribanic John  
 " Banich Michael  
 579 Akron Bronze & A Co  
**Cross intersects**  
 587 Strokes Chas  
 " Ortiz Hilario  
 587-9 Kovach Joseph  
 597 Gougler Calvin E  
 601 Peternall John  
 " Wall John M  
 607 Schneckenburg Jacob  
 609 Largenton James L  
**Palmyra ave begins**  
 619 Vouk Victor  
 625 Conerly Marvin  
 " rear Rauch Joseph  
 " " Croonan August  
 631 Baughman Louell D  
 635 Frankovich Michael  
 639 Hoover Orrin L  
 643 Herdman Wm W  
 " Harbison James M  
 649 Harkey Shirley B  
**E Thornton intersects**  
 Thornton Park  
**Eagle begins**  
 701 Tham Erwin C  
 " Ott Mrs Josephine  
 705 Vacant  
 709 Stewart Claud C  
 715 Cooney Patrick T  
 " Craig Mrs Mary L

721 Skinner Wm J  
 " Scherbarth Erwin H  
 " rear Seal Rubber Co  
 727 Suhr Fred G  
 735 Asbury Henry  
**E Voris intersects**  
 745 1st Hungarian B Church  
 759 Ohlrich John  
 " rear Bradmar Harold  
 755 Hatos John  
 761 Bikony John  
 763 Hajlemasz Kristof  
 767 Yuhasz John  
 771 Laperna Tony  
 775 Kocsis John  
 781 Woody Mrs Ethel V  
**Avendale ave begins**  
 783 Vacant  
 793 Fuller Casper  
**E South intersects**  
 823 Telle John  
 827 Johnson Mrs Tillie  
 " Rhodes Geo W  
 829 Shaffner Jacob  
**Abel intersects**  
 845 Aron Lem  
 849 Yovanovich Stephen  
 855 Veal John  
 " Turner Joseph  
 857 Clay Thos  
 " Donie Doc  
 859 Vacant  
 865 Honn John  
 867 Vlkovich Bogdan  
 869 Lungaro Leonard  
 875 Lincoln Oran N  
 879 Kiley Wm P  
**E Croster intersects**  
 903 Slefazak Joseph  
 907 Posey Pomp  
 911 Burgan Clyde C  
 913 Smith James  
 915 Barkley Merion  
 919 Stewart Robt  
 921 Stepanich Michael  
 923 Adams Michael  
 " Golowitz Fred  
 " Kuberka Bela jr  
 " Mehalko Paul  
 " rear Ewancho Michael  
 " " Lesmak Haniatko  
 927 Stephens Walter  
 " Williams Stewart  
 929 Terry Marshall B  
**West Side**  
 430 Jones Geo  
 474-526 Star Drilling M Co  
 544 Vacant  
 546 Drake Redrick D  
 " Heard Edward  
 552 Vacant  
**McCoy intersects**  
 558 Vacant Storeroom  
 558½ Govorchin Ted  
 564 Eckler Mrs Margaret B  
 570 Merlo Joseph  
 572 Ballint Peter  
 576 Mollica Anthony  
 582 Miller Peter  
**Cross intersects**  
 590 Vacant  
 594 Wallace Mrs Emma M  
 598 Marzuch Michael  
 604 Lener Paul  
 " rear Stenger John  
 610 Mollica Joseph  
 616 Camp Elizabeth  
 628 Cirilli Phillip  
 632 Vacant  
 638 Laubenthal Joseph  
 646 Holb John  
 654 Soergel Robt L  
**E Thornton intersects**  
 672 Laurnitz Frank  
 " Baglia Saml  
 676 Vines Joseph  
 678 Vojtko Rev John  
 684 Baubles Chas  
 686 Lasoko Stephen  
 692 Zaber Lucien P  
 694 Schmidt John G  
 698 Gordon Mrs Jane

710 Brenn Wm J  
 714 Ranbury Frank  
 718 Giltner Wm F  
 724 Sisler Andrew  
 " Babbo Angelo  
 732 Green Edward  
**E Voris intersects**  
 742 Dechtar Israel  
 " Buchanan Thos B  
 744 Slagus Peter  
 750 Yakubik Andrew  
 752 Nicolino Michael  
 754 Liptak Stephen  
 754½ Vacant  
 756 Nagy John  
 758 Vacant  
 760 Vacant  
 764 Cardone Thos  
 " A F Towel S & W W L  
 768 Fry James  
**Washington et begins**  
 776 Satke Mrs Anna  
 780 Yuhasz Mrs Elizabeth  
 " Zselder John  
 782 Bigart John  
 782½ Lewis Mrs Clara  
 784 Vacant Storeroom  
 784½ Vacant  
 786-86½ Antolich John  
**Milthoff et ends**  
 790 Club Room  
 790½ Vacant  
 792½ Williams Mrs Bessie  
 792 Vacant  
 794½ DeBennetto August  
 794 Vito Frank  
 798 Vacant  
 804 Cacloppo Carl  
**E South intersects**  
**Abel intersects**  
 852 Reed Harry  
 854 Gullely Benj  
 " Veskooff Peter  
**Gertrude ends**  
 868 Norkus Chas  
 870 Tomel Danl  
 884 Smith Robt  
 886 Vacant  
**E Croster intersects**  
 900 Kroski Martin  
 904 Vanko Stephen  
 910 Kossuth Michael  
 916 Masyjowsky Frank  
 " Ewansky Nick  
 918 Reddick Homer  
 926 Mason Chas

**WASHINGTON AVE**  
 (See Kellogg ave)

**WASHINGTON COURT**

From 768 Washington west  
 (Southeast)  
 174 Korzenewski Julius  
 " Blyhar John J  
 170 Kern Anton  
 166 Eisheimer John  
 164 Vacant  
 160 Vacant

**WATER**

From 77 W Bowersky south to  
 Wooster ave (Central)

**East Side**

203 Ak Maytag Co Garage  
 203½ Horn Motor Co  
 205 Alluloy Products Co  
 209 McCray Refrigerator Co  
 " Hobart Mfg Co  
 " Akron Norge Sales Inc  
 " Sanitary Scale Co  
 " Gen Refrigeration Co  
 209½ Mohawk Bldg  
 " B & O R  
 " Imperial Ptg Co  
 " Blue Print Shop Co  
 " Arbogast Fred  
 211 Security Electric Co  
 213-15 General Paper & N Co  
 " Friedman Bros R Co  
 229-31 Shoup John R

**DIRECTORY ADVERTISING Is The BEST INVESTMENT You Can Make**

# FIRST INDUSTRIAL BANK of AKRON

IT IS OUR PURPOSE TO HELP THOSE WHO HELP THEMSELVES

Water

AKRON 1931 CITY DIRECTORY

Waterloo Road West 515

239-43 Hopper Ray L  
 245 Acorn Rug & C Cl Co  
**W State Intersects**  
 293 Miller Roy H  
 295 Allen A M B & I Co  
 305 Akron General M Co  
 307 Earl Electric Co  
 " Akron Fire Alarm Co  
 317 Peck Melville C  
 " Pierce Roy A  
 " Houghlan Glen  
 319 Wert Wm H  
**W Exchange Intersects**  
 367 Ak Feed & Coal Co  
 379 Vacant  
 385 Hanley Zachariah  
 401 Levan Mrs Martha  
 411 Carr James  
 415 Barnes Bryant H  
 419 Harrison Wesley  
 423 G & G Truck Body Co  
 " City Sign Co  
 443 Sobul Saml  
 445 Falor Bros Garage  
 461 Ohio Edison Co  
 475 Goodrich Silvertown Inc  
 481 Burgman Max

**W West Side**  
**W Center Intersects**  
 222-38 Y M C A  
 246 Lawrence Emma  
 248 Loomis El Co  
**W State Intersects**  
 264 Frason Geo  
 266 Vacant  
 270 Patterson Wm H

**Greenway begins**  
 276 Ak Vitrolite & Tile Co  
 278 Chamberlin M W S Co  
 " Newbauer John J  
 284 Hogue James T  
 288 Farris Herbert

**W Buchtel ave continues**  
 310-12 Murdock M F Co  
 312 Cochran John P Co  
 316 Henderson Lewis A  
 318 Henderson Wm M

**W Exchange Intersects**  
 368-70 Berthold El & E Co  
 " Magnetic Gauge Co  
 374 Akron Pure Milk Co  
 380 Telling-B V Co  
**W Cedar begins**

398 DelVitto Paul  
 400 Clark Mrs Mabel  
 404 Akron Auto Brake S Inc  
 410 LaVan Virdia I C  
 414 Akron Electro & S Co  
 420 Crum Marvin S  
 " Miller Priscilla

424 McGowen John B  
**W Chestnut begins**  
 452 Podlish Jack  
 460 Vacant  
 466 Morrelli Julius  
 " City Wet Grinding Co  
 468-70 Akron P & W G Co  
 472 Vacant Storeroom  
 480 Dicken Oil Co

**WATERFORD**  
 From 2351 Edwin ave east  
 (Kenmore)  
 371 Pepper Basil A

**WATERLOO**  
 (See Celtic)

**WATERLOO ROAD**  
 (East)  
 From 2115 S Main east at City  
 Limits (South Akron)

**North Side**  
 — Kluss Frank  
 137 Heim Fred N  
 179 Thomas James L  
**Thornapple ave ends**  
 287 Vacant  
 293 Davis Elmer E

**Glenmount ave Intersects**  
 335 Stringer Mrs Anna  
**Firestone blvd ends**  
**Brown ends**

505 Gless Peter L  
**Sunset ave begins**  
**Highview ave begins**  
**Coventry ends**

— Brumbaugh Earl G  
 617 Bunn Chas A  
 " Somadossi Lawrence  
 " Rainer Roy  
 " Morgovan Aaron  
 " Mundy Walter E  
 " Bowman Grant  
 " Bowman Wayne C  
 " Selzer Jacob  
 " King Sherman G

725 Swartz Huston  
**S Arlington Intersects**  
**South Side**  
 — Holy Cross Mem Park  
 — Watson Thos  
 — Ohio Ed Co Sub Station

**Glenmount ave Intersects**  
 344 Wenhardt John  
 — Sargent John M  
 — Gless Lewis H  
 — Boyss James A  
 — Neltz Geo E  
 " Charles Lewis F  
 — Gauer Joseph  
 — Penrose Jarrett R  
 — Brown Schack

712 Wood Fred H  
 718 Farmer Herman R  
 " Coghill Mrs Mahala E  
**S Arlington Intersects**

**WATERLOO ROAD**  
 (West)  
 From 2116 S Main west at City  
 Limits (South Akron)

**North Side**  
**Sveamore ends**  
 65 Anderson John B  
 205 Martin Saml  
 " Ohio Canal

**Nesmith Lake blvd Intersects**  
 397 Smith Herbert S  
 401 Bliskopski Nick  
**Christensen ave Intersects**  
 431 Meadows Jephtha W  
**Edwin ave Intersects**

443 Parsons Oscar S  
 451 Gain Harold  
 455 Newton Clarence  
 461 Stedman Leon R  
**Conrad ave Intersects**  
 471 Dillon M Joseph  
 489 Slaughter John R

**Pelton ave Intersects**  
 503 Ayres Arthur G  
 509 Anderson Trigve M  
 513 Herbruck Wm A  
**Nesbitt ave Intersects**  
 527 Taylor Earl E  
 531 Burns Orval H  
 535 Ahlstrom Anthon B

**Manchester rd Intersects**  
 — Boyce J W & Sons  
 755 Barnes Jesse E  
 " Belt Line R R  
 837 Terwilliger Claude J  
 843 Gilbert Isaac T  
 853 Terwilliger Harry E

**Wintergreen ave Intersects**  
 955 Lavko Mrs Anna  
**Gaugler ave Intersects**  
 973 Johns Carl A  
 977 Gaugler Norman L  
 983 Darr Fred J  
 987 Howard Mrs Nora M  
 989 Bryan Chas A  
 991 Bryan Mrs Rose M  
 1023 Adams Philip P  
 1029 Godbey Kenna B

**Steeffe ave begins**  
 1051 Michener Alla A  
 1055 Willifong John T  
 1061 Rex Claud E  
 1075-9 Tratnyek Joseph

**Hope ave ends**  
 1119 Mohney Clarence R  
 " Mohney Christene M  
 " Webb James F

1123 Mohney Mrs Mary A  
**Cory ave Intersects**  
 1131 Simms John H  
 1135 Good Wm M  
 1147 Bixler Vernon E  
 1151 Gardner Saml  
 1155 Vacant  
 1157 Long Lawrence L  
 1163 Speck Ralph M  
 1175 Long Arthur G  
 1179 Bolla Steve  
 1187 Catlett James C  
 1191 Best Ernest H  
 1197 Inherst J Albert

**25th S W ends**  
 1215 Parvin Joseph E  
 1223 Epper John E  
 1227 Vacant  
 1231 Morrison Wm T  
 1243 King Mrs Clara E L  
 1255 Keefauver Chas L  
 1259 Ross Emmett  
 1263 Miller John E  
 1265 Stein's Pharmacy  
 1267 A & P Tea Co  
 1269 Couch Chas H  
 1271 Lawndale Postoffice  
 1273 Foltz Chas E

**27th S W ends**  
 1283 Vacant  
 1287 Bixler Mrs Lillie M  
 " McBride & Bixler  
 1291 Shelgosh Guss J  
 1295 Means B Kelly  
 1311 Hengsberger Julius  
 1315 LaBarre Arthur  
 1323 Fetter Walter  
 1327 Ritzel Frederick  
 1347 Royal Rubber Co

**30th S W Intersects**  
 1357 Downs Wm G  
 1357 Weldaw Harry A  
 1365 Momchilov Michael  
 1369 Rautine Arvo P  
 1377 Marlin Mrs Addie  
 1381 Taylor Granville M  
 1385 Elrod Wm A  
 1389 Harvey Arnold D  
 " Barborth Limits

**South Side**  
 — Corice Arthur O  
 — Showman Thos  
 — Jenkins Auto W Co  
 — Jenkins Edward  
 206 Ley Geo B  
 210 Ley Theodore  
 " Snyder Geo  
 " Ohio Canal

**Nesmith Lake blvd Intersects**  
**Christensen ave Intersects**  
 420 Raines Orville V  
 " Maas Lawrence  
 432 White Harry R  
 " White Water P Co  
**Edwin ave Intersects**  
 450 Bergdorf Earl J  
**Conrad ave Intersects**  
 472 Hostetter Mrs Melissa E  
 476 Hambrick W Arnold  
 480 May John E  
 486 Kiesel Leonard

**Pelton ave Intersects**  
 500 Ringer James J  
 504 Christman Edward M  
 510 Arnold Irvin N  
 514 Greenho Clark M  
**Nesbitt ave Intersects**  
 534 Greenawalt Wm E  
 538 Keefer Stephen L

**Manchester rd Intersects**  
 714 Kaiser Mrs Viola B  
 748 Whitcraft Mrs Elizabeth  
 752 Duff Grover C  
 — Vacant  
 802 Knittel Jacob  
 " Belt Line R R  
 842 Miller Lloyd R  
 876 Stardant Rubber Co  
 " Sanette Rubber Corp

**Wintergreen ave Intersects**  
 916 Greenhorn James E  
 936 Whitmyer Kelly F

**SUNSET VIEW SUBDIVISION THE CENTRAL ASSOCIATED REALTY CO.**  
 Highly Restricted. Modern Improvements  
 Transportation Conveniences  
 403-404 OHIO BUILDING

# THE DAUNTLESS PLUMBING & ELECTRIC CO. 18-22 E. State St.

**EXCLUSIVE LIGHTING FIXTURES** **PHONE Franklin 8109**

516 Waterloo Road West

BURCH DIRECTORY CO'S

Weber Ave

950 Camp Ferdinand W  
**Gaugler ave intersects**  
 962 Gaugler Levi  
 1000 Smith-Paul  
 1006 Norman Okey J  
 1010 McDonald Frank W  
**Wingate ave begins**  
 Lakewood Cemetery  
 — Hope Ev Church  
**Cory ave intersects**  
 1130 McGee Harry  
 1144 Dailey Herbert A  
 1154 Gaugler Danl  
 1158 Gaugler Simon  
 1162 Long Clyde L  
 StAugustine Cemetery  
 — Highland Park School  
**28th S W continues**  
 1236 Snyder Norman B  
 1244 Miller Russell L  
 1248 Williamson Otto  
 1252 Morrison Clifford P  
 1260 Reel Everett A  
 1264 Good Mrs Anna B  
 1268 Jodon Harry E  
 1272 Rogers August  
 1280 Auker Thos  
 1284 Potter Alvin L  
 " Clark Alfred W  
 " Seabrook Edward  
**28th S W continues**  
 1304 Starn Gleason  
 1316 Pay Walter H  
 1320 Frazee Orval  
 1336 Witters Ira  
 1340-46 McCauslin Frank  
 1346 Knorr Fred T  
 1350 Schliesinger Joseph  
**30th S W intersects**  
 1358 Vacant  
 1368 Podnar Thos  
 1382 Vacant  
 1402 Getz Chester C  
**Cordella ave begins**  
 Barberton Limits

**WATSON**  
 From 1821 Ford ave north  
 (Goodyear Heights)

**East Side**  
**Fliant ave intersects**  
**Adelaide blvd intersects**  
**Marks ave intersects**  
**Shaw ave intersects**  
 173-77 Curtis Allen L  
 179 Etchie Wilfred F  
 189 Woods Nondus  
**Hampton rd intersects**  
 201 Hillock J Ernest  
 213 Snooks Edwin K  
 219 Byron Geo W  
**Preston ave intersects**  
 231 Hall Geo W  
 237 Blake Roy A  
 243 Zellers Albert H  
 " Meeks Sterling  
**Malasia rd intersects**  
 259 Renner Frank C  
 277 Tanner Felix G  
 291 Wiley Gerald A  
 301 Sterner Harvey R  
 307 Putnam Herbert J  
**Pilgrim intersects**  
 323 Kerr F Arden  
 339 Smith Geo  
 349 Wilson Harry P  
 355 Woods Dr Chas F  
 359 Campbell J Harvey  
 365 Cummings Geo G  
 375 Bovard Mrs Blanche  
 381 Enslev Fern E  
**Newton intersects**  
 389 Leavenworth Wm H  
 395 Shaw Leighton L  
 399 Quillen Wm M  
 405 Keagy John B  
 409 Vacant  
 413 Sampson Walter S  
 429 Whittaker Wm H  
 439 Carlson Walfrid O  
**Honodile ave intersects**  
 451 Kelly Lawrence J  
 459 Howe Wm T Jr

465 McElroy Leo D  
 469 Rich Wm J  
 475 Erickson Edward G  
 479 Coppock Mrs Margaret M  
 485 Capes Herald U  
 489 VanderHulse Dr J A  
**Ottawa ave intersects**  
 521 King James B  
 525 Bobo Chas W  
 531 Ward Merle C  
 541 Haines John C  
 545 Boggs Kelly E  
 551 Leister James H  
**West Side**  
**Fliant ave intersects**  
**Adelaide blvd intersects**  
**Marks ave intersects**  
**Shaw ave intersects**  
**Hampton rd intersects**  
 200 Vyse J Austin  
 206 Shell Harry E  
 212 Norton Chas V  
 218 Kubesko Kalman  
**Preston ave intersects**  
 236 Eastburg John T  
 " Vacant  
 242 Northy Edwin W  
**Malasia rd intersects**  
**Pilgrim intersects**  
 342 Milligan Earl F  
 360 Schweiker Mrs Bessie E  
 370 Cully Harold C  
 " Belcher James L  
**Newton intersects**  
 390 Wertemberger Orra V  
 396 Tham Reuben W  
 406 Gallagher Glenn M  
 412 Rohner John B  
 416 Murphy Geo A  
 420 Keeling Archie E  
 426 Hall Virgil E  
 430 Nueske Arthur H  
 436 Gilcher J Danl  
**Honodile ave intersects**  
 462 Wideman James C  
 466 Vacant  
 474 Kauffman Chas C  
 482 Menzie Ernest E  
 486 Carpenter Monroe A  
 492 Sanders Harry G  
 498 Thomas James V  
**Ottawa ave intersects**  
 512 Turner Walter R  
 518 Salmons Matt B  
 524 Chopard James A  
 528 Darby Saml  
 536 Phillips Robt T

**WATERS AVE**  
 From 446 E Market south  
 (East)  
 20 Bennett Ray W  
 22 Gregg Edgar A  
 24 Shepherd Delbert E  
 26 Helbling Geo

**WATERS COURT.**  
 (See Ellsworth court)

**WAVERLY AVE**  
 (See Canadian ave)

**WAVERLY PLACE**  
 From east of 684 Bell west  
 (Southwest)

**North Side**  
 325 Kovaszni Nick  
 329 Miller Tobias G  
 333 Chida Mrs Lena  
 337 Slawter Wm E  
 341 Jennings Chas A  
**Bell intersects**  
 369 Smithson Mrs Mary H  
 371 Oreolt Mrs Barbara  
 375 Lang Gabriel  
 379 Malinowski Anthony  
 383 Vacant  
 387 Kramer Isaac  
**South Side**  
 328 Zucker Abraham S  
 332 Hahn Jacob  
 336 Hahn Benj

340 Moske Michael  
**Bell intersects**  
 372 Bowers Frank W  
 376 Belleznay John  
 380 Blucker James E  
 384 Phillips Geo W  
 388 Shull Mathias

**WAY**  
 From 457 Dayton east (North  
 Akron)  
 " 10 Tomasello Mrs Rose  
 " Giangaspero Dominic

**WAYNE AVE**  
 From S Main ext east, 1st  
 south of E Catawba ave (South  
 Akron))

**North Side**  
 91 Fruchey Clarence N  
**Clairmont ave intersects**  
**Unopened to west of Thorn-**  
**apple ave**  
**Thornapple ave intersects**  
 283 Bechter Mrs Josephine  
 291 Coleman Wm  
 299 Gresock John P  
 303 Factor Bernard G  
 307 Reischman Edward C  
**Glenmount ave intersects**  
 359 Flanagan Raymond J  
 373 Gruesser Jack A  
**Firestone blvd intersects**  
 443 Rohaley Michael A

**South Side**  
 58 Corice Gilbert T  
 62 Roberts Hardy H  
**Clairmont ave intersects**  
**Unopened to west of Thorn-**  
**apple ave**  
 246 Hornberger Byrl A  
**Thornapple ave intersects**  
 286 Vacant  
 300 Curry John J  
 304 Viering Wm H  
**Glenmount ave intersects**  
 368 Huffman Mrs Loretta M  
 382 Kungie Michael  
**Firestone blvd intersects**  
 426 Gresock Saml J  
 440 Hale Mrs Anna E

**WAYNE AVE**  
 (See Robindale ave)

**WAYSIDE DRIVE**  
 From 718 Rainbow dr south  
 (Perkins Hill)  
**East Side**  
 693 Taber Arthur M  
 699 Shoultys Andrew C  
**West Side**  
 694 Grande Thos  
 698 Gerth Lawrence W

**WEBER AVE**  
 From 160 Aqueduct northwest  
 to Hillsdale ave (West Hill)

**East Side**  
 545 Fritsch Henry F  
 557 Kempel Henry A  
 " Ewald Oscar J  
 569 Vacant  
 575 Murdock Mark F  
 579 Harpham Mrs Anna  
 583 Knight Chas M  
**Charlotte intersects**  
 601 Campbell James M  
 607 Chittenden Dr Geo E  
 611 McCue Wm E  
 617 Whelton Wm L  
 621 Weber Harry L  
 625 Spanton Albert I  
**Morningside dr intersects**  
 643 Brunner Geo E  
 655 Lober Capt Clarence B  
 661 Faine Clement G  
 675 Sharpe Mrs Nelle C  
 Treadway Chas A  
 695 Preston Wm C  
 699 Frisby Chas A





We Will Help You Write Your Letter Copy  
and Organize Your Mail Campaign.  
165-171 North Union St. Phone Jefferson 2176



Weber Ave

AKRON 1931 CITY DIRECTORY

Wellington Ave

517

705 Gault Lawrence H  
Clayton James D  
**Unopened to Edgerton rd**  
793 Wolff Wm B  
799 Knapp Dr Alphonse J  
809 Remington Joseph F  
813 Evans Rhys D  
817, Baughin Patrick  
821 Willems Robt E  
827 Tilley Clyde F

**West Side**  
540 Durant Albert T  
546 Gunsaulus Alfred C  
550 Mangold Mrs Lucinda  
554 Cunin Earl A

**McVlew ave ends**  
**Charlotte Intersects**  
606 Jones M H Stanton  
610 Martin James F  
616 Blaker Ernest  
626 Ruggles Mrs Emma  
630 Henderson Dr W Stuart

**Morningside dr intersects**  
644 Thomas Homer L  
648 Hawkins Wm E  
650 Harbaugh Otto C  
662 Olin Carl L  
666 Herbert Howard D  
672 Schwan Ernest H  
678 McDowell Mrs Jennie A

**Unopened to Edgerton rd**  
762 Morrison Wm J  
792 Wells J Clinton  
796 Baker Ralph W  
800 Winum Chas J  
804 Zintel Carl F

**WEEKS**  
From 1310 5th ave, south  
(Southeast)

**East Side**  
343 Wolf W Oscar  
353 Kanza Peter  
357 Genaro Manuel  
361 Vacant  
365 Calas James  
" rear Vacant  
369 Gonchar Joseph S  
" Taylor Geo  
371 Gmitter John  
373 Keesee Dewey S  
379 Peto Stephen F  
381 Rachel Michael B  
385 Krisanda Joseph  
383 Dachuk Geo  
393 Koerschner John J  
395 Vojnov Mrs Theresa  
" Vacant Storeroom

**6th ave intersects**  
405 Baaick Michael  
409 Muishisky Michael  
413 Mesko John  
" rear Vacant  
419 Dula Bruce S  
425 Herman Frank  
427 Garcia Manuel  
" Oneast Joseph L  
437 Walczak Stanley  
441 Wagner Ira D  
" Stiles Geo  
447 Kalaf Peter  
451 Wilford J Thos  
" Wilford Troy T  
455 Tyrpak Andrew  
465 Mamay Harry A

**West Side**  
340 See Edward J  
344 Poprik Geo  
350 Goodhart Abraham L  
354 Reynolds Walter J  
358 Goodhart Rollin U  
362 Mate Louis  
368 Antonino Nick  
370 Nuss Florian  
" Allkias Kirk  
372 Blanan Stephen  
" Heih Adam  
" Hall John  
" Matkovich Michael  
374 Gamble Wm F  
376 Hergenroder Wm L  
378 Swain Louis

378 rear Rice Mrs N Jane  
380 Vacant  
**6th Intersects**  
382 Hurston Alfred  
386 Tothy Kalman  
418 Koroly John  
422 Frank Joseph  
426 Vacant  
434 Yen Joseph  
440 Gorman Arthur P  
448 Vacant  
450 Struglinski Stanley  
" Rogatz Stephen  
452 Raatz Nick  
454 Kolla Paul  
456 Ferreira Adelino  
458 Stock John  
**7th ave intersects**  
**Unopened to n of Forbes**  
784 Labunski, Stephen

**WEISER AVE**  
From 26th S W west to Cor-  
deha ave, 1st south of Tampa  
ave (Kenmore)

**North Side**  
1165 Coy Guy H  
1169 Craft Granville W  
1173 Odenbach Joseph T  
1177 Sammy Joseph  
1181 Meeker Lawrence J  
1185 Vacant  
1189 VanBuskirk Earl L  
1193 Williams Joseph M  
1197 Stover Emmerson A  
1201 Boggs Wm R  
1205 Shoyat Stephen  
1209 Laverne Archie L  
1213 Dotson Henry  
1217 Osborne Geo R

**28th S W Intersects**  
1227 Vacant  
1231 Snowden Richard M  
1235 Zumpano Tony  
1239 Vacant  
1243 Baker Clarence O  
1247 Vacant  
1251 Neuhauser Paul B  
1255 Vacant  
1259 Lear Sheldon E  
1263 McClelland Joseph H  
1267 Hull French J  
1271 Cross W Chester  
1277 Haneline Harold A

**30th S W Intersects**  
1291 Tilson Clarence  
1311 Vacant  
1315 Kintz James A  
1319 Akers Clarence E  
1323 Leonard Paul J  
1327 Ferrell Mrs Hazel

**South Side**  
1166 Smith Robt H  
1168 Bergdorf Glenn L  
1170 Park James  
1174 Church John T  
1178 Akers David S  
1182 Fogle W Gay  
1186 Welch Willis C  
1190 Miller Elmo W  
1194 Johnston Thos C  
1198 Duncan Edgar  
1202 Vacant  
1206 Perry John W  
1210 Palmer Francis D  
1214 Wellons Lynn  
1218 McGowan John L  
1222 Brown Frank E  
1226 Zumpano Tony

**25th S W Intersects**  
1240 Pugh Elmer  
1244 Akers Lonnie V  
1248 Heflefinger C Earl  
1256 Davis Ray  
1260 Vacant  
1268 Melton Hubert D  
" Markley Wesley  
1272 Osborne Chas H  
1278 Heiks Chauncey H  
**30th S W Intersects**  
1292 Long Fred G  
1296 Eckley Ralph C

1300 Head Wm  
1304 Leonard James T  
1312 Eddleman Earl  
1316 Vacant  
1324 Raines Benj F  
1330 Sears Frank M

**WELCH AVE**  
From 1984 Newton south to  
East Park blvd (Northeast)

**East Side**  
363 Delaney Mrs Marjorie  
359 Vacant  
355 Vacant  
351 Vacant  
347 Kosier Geo W  
343 Bowling H Arthur  
339 Russell Elmer L  
335 Witherow Paul D  
331 Pettit Loyse E  
**West Side**  
334 White Joseph B  
356 Meyer Henry F  
350 Kinsey Clarence E  
344 Welch Clyde W

**WELCH AVE**  
(See Welch ave)

**WELER AVE**  
From 821 Home ave east  
(North Akron)  
775 Pride Ora D  
779 Brown James E  
787 Giffin Worley W  
795 Smith Mrs Lottie

**WELLESLEY AVE**  
From 494 Aqueduct west to  
Merriman rd (West Hill)

**North Side**  
705 Cope Walter J  
709 Protheroe Howard P  
715, Gray Geo  
721 Greenwood Mrs C H  
725 Ritchie Mahlon H  
729 Kemerley Lawrence A  
735 Graf Fred W  
741 Lawrence Robt W  
745 Beynon Wm J  
**South Side**  
700 Ranger Stanley M  
710 Parker Elon F  
716 Loughry Dr Chas H  
720 Kimmich Elmer G  
726 Vacant  
730 Vacant  
736 Gracy Coulter A  
742 Dabney Robt C  
746 Morse Herman E  
750 Hudson Thos S

**WELLINGTON AVE**  
From 254 Eastland ave north  
to Hazel (Northeast)

**East Side**  
385 Rabbets John F  
389 Markov Peter  
403 Ivanevich Kusma  
407 Mihajlov Eli  
**Park Gate begins**  
413 Chapman Wilbur  
415 Brazil Larry C  
421 Kolnick Paul  
425 Sandoli Frank  
429 Bostic Sinclair  
433 Esposito Patsy S  
435 Trivich Paul  
439 Vacant  
449 Skorch Geo  
455 Knipf Stephen  
495 Pickett Gilbert  
**Smith Farm ave begins**  
515 Vacant  
519 Sinar John  
523 Gladman Isalah  
527 Stepanchev Stephen  
**Tonawanda ave begins**  
535 Svetlich John  
" Vacant  
541 Scobanich Peter  
543, Kerlik Michael



**MORTGAGE LOANS MONTHLY PAYMENT PLAN**  
1099 SOUTH MAIN STREET PHONE FRanklin 7195

# THE CARMICHAEL CONSTRUCTION CO.

148 EAST MILLER AVENUE



GENERAL CONTRACTORS  
AND  
STRUCTURAL ENGINEERS

518 Wellington Ave

BURCH DIRECTORY CO'S

Westmoreland

THE GUARANTEE TITLE & TRUST CO. MORTGAGE LOANS

- 547 Cunert Joseph  
551 Vacant  
555 Shipp Fred  
**Arnold ave begins**  
561 Bolas John  
" Stadnichuk Adam  
565 Vacant  
567 Marino James  
571 Marino Louis  
573 Leone Pasquale  
577 Swager Geo  
579 Knezovich Adam  
**West Side**  
398 Adams Danl  
" Milanovich Michael  
408 Crano Louis Inc  
**Wellington court begins**  
430 Jockovich Ivan  
436 Stojkevich Theodore  
" Katen John  
" rear Kossick Stephen  
442 Oljaca Stanko  
440 Vacant  
438 Vacant  
444 Vacant  
" rear Vacant  
446 Vacant  
" rear Anich Saml  
448 Kachur Geo  
" Oraskin Peter  
454 Pucci Antonio  
520 Pesko Frank  
524 Price Early  
530 Subichin Michael  
" rear Mehilo Danl  
534 Dragan Vasil  
536 Davidovitz Siva  
538 Sandor Alex  
548 Meno Geo  
552 Cherney Wlas  
556 Brown Frank  
560 Guccella Frank  
564 Puzakulles Geo

- WELLINGTON COURT**  
From opposite 425 Wellington  
ave west (Northeast)  
362 Brazil Jesse  
360 Jones Thos  
358 Vacant  
356 Vacant  
354 Vacant  
352 Vacant

- WELLMAN COURT**  
From 1225 Princeton easterly  
(Southwest)  
**North Side**  
1201 Vacant  
1199 Zakich John  
1197 Vacant  
1195 Curry Wincee  
1227 Vacant  
**South Side**  
1202 Vacant  
1200 Brown Robt  
1198 Tennille Wm H  
1196 Gobus Chas

- WELSH AVE**  
From east of Hope ave west  
(Kenmore)  
**North Side**  
Unopened to 25th S W  
25th S W intersects  
26th S W ends  
27th S W intersects  
1207 Drollinger O Harry  
26th S W ends  
29th S W ends  
1267 Maxwell Cornelius  
30th S W intersects  
**South Side**  
998 Parker Harry J  
1006 Carr C Blaine  
1012 Gessmann Henry E  
1020 Johnson Melvin  
1024 Nichols Oscar L  
1030 Stokes Wm R  
1036 Langsdale James E  
**Hope ave begins**  
1058 Yilling Eugene F

- Unopened to 25th S W**  
1138 Beer Theodore W  
1142 Jewell Chas H  
" McClellan Chas S  
1150 Savage Chas M  
1154 Loucks Robt L  
1158 Hull Harold N  
1162 Stephens Mont  
1166 Smeltz Earl  
1174 Crowder Chas L  
1178 Richmond Harold L  
1182 Buskirk Harry E  
1190 Richmond Chas M  
1196 Mills John W  
1198 Bloomer Homer C  
1204 Hefflinger Wm H  
**27th S W intersects**  
1214 Eilers Edward A  
1218 Charles Edward P  
1230 Bauer Harold E  
1238 Swain Leamon H  
1246 Yilling Geo  
1258 Ingersoll Vernon  
1262 Fisher Thos J  
1270 Pitz John L  
" rear Bogard Walter M  
1274 Underwood John R  
1278 Schrantz H Park  
**30th S W intersects**  
**31st S W begins**

**WELTON AVE**  
From 889 S Arlington east  
(Southeast)

- North Side**  
1209 Humphreys Leon W  
1223 Willey Michael A  
1227 Snyder Leonard M  
1231-33 Paramount C & Dyers  
1249 Wiley Everett A  
**Bulger intersects**  
1265 Morehead Mont V  
1271 Lorenz Albert D  
1281 Reed Mrs Zona  
1285 Harouff Forrest H  
1315 Goodall Joseph H  
**Ardella ave intersects**  
1339 Vacant  
1343 Mack Geo  
1347 Crislip Lovett D  
1351 Lucia Louis  
1369 Barbour Wm A  
1373 Maggese Joseph R  
1383 Webb Chas E  
**Kromer ave intersects**  
1403 Kulic Mrs Katherine  
1411 Jones Bernard R  
1419 Garrison Fred  
1429 Wilfong Wm A  
**South Side**  
1200 Flanagan Chas W  
1204 Plankerman H Wm  
1218 Schniderman Harry  
1224 Bussner Grover C  
1228 Hunter Mrs Alice B  
1232 Hutslers Robt C  
1238 Casto Orville E  
1242 DeVoi Harry B  
**Bulger intersects**  
1280 Winters Paul D  
1286 Wyant Everett F  
1290 McMasters Robt E  
1294 Day Richard C  
**Ardella ave intersects**  
1376 Sumpter Joseph W  
1386 Golden Ray A  
**Kromer ave intersects**  
1410 Lowe Grover C

- WELTON PLACE**  
From 34 Cole ave south (South  
Akron)  
**East Side**  
1327 Albaugh Harvey W  
1331 Vacant  
1333 Bellar Sidney S  
1337 Speegle Elbert C  
1341 Vacant  
1343 Vacant  
1347 Huff Benj P  
1351 Vacant  
**West Side**  
1346 Welsh Mrs Belle

**WEST**  
From 247 W Market north to  
W North (West Hill)

- East Side**  
15 Morris Geo E  
17 Diceler Edward  
" Klein John L  
" Serfas Harry  
19 Carroll Walter J  
**Smith ends**  
" Crosby School  
**King et ends**  
53 Vacant  
55 Hinds Ray M  
59 Sexauer Wm  
67 Shannon Victor L  
**Division ends**  
77 Summit Coal Co  
**West Side**  
16 Werban Louise M  
22 Vacant  
26 Murtaugh Mrs Anna E  
30 Tragler Chas  
32 Vacant  
36 Eira Luigi  
" rear Erra Robt R  
50 Haag John H  
54 Vacant  
56 Lieghlev Misses  
62 Ault Delford R  
68 Brown Hobart P  
70 Haas Sophia C

**WEST PARK AVE**  
From 944 E Tailmadege ave  
south (North Akron)

- East Side**  
1375 Runge Herbert H  
1367 Moyer Jesse S  
1361 Rasey Alonzo C  
1357 Wright Paul F  
1353 Wilcox Lloyd A  
1347 Baatz Thos P  
**South Park ave begins**  
1339 Hartman Joseph J  
1313 Goudy Roy M  
1325 Vacant  
1321 Leffingwell Fred S  
**West Side**  
1376 Gaylor Harry C  
1372 Willis Wm M  
1368 Walker Jay W  
1354 Archer Arthur M  
1348 Vacant  
1340 Kaufman Otto J  
1330 Baters Danl E  
1326 Smith Waldo A  
1316 Worsnop Francis A  
1314 Vacant

**WEST POINT AVE**  
From 1528 Home ave west  
(North Akron)

- Pflieger Chas  
— Pflieger Joseph

**WESTERN AVE**  
From Wiltshire ave north and  
south (Fairlawn)

**WESTGATE CIRCLE**  
From W Market ext southeast  
to S Hawkins ave (West Hill)  
**Spitzer begins**

**WESTMORELAND**  
From east of Edwin ave west  
to Manchester rd, 1st south of  
Allenford (Kenmore)

- North Side**  
**Edwin ave intersects**  
435 Charles Russell  
439 Fairley Gilbert E  
443 Lowe Mrs Jane  
453 Stripe Harry V  
**Pelton ave intersects**  
471 Grove Wayne W  
479 Brant Mrs Emma K  
489 Ure John F  
503 Hartney Martin F  
509 McGill Chas N

# EVANS BUILDING & LOAN ASSOCIATION

5% PAID ON SAVINGS

95 S. Howard St., Cor. Mill St.

**South Side**  
 408. Bechler Clyde A.  
 Edwin ave intersects  
 436 Chandler Raymond E  
 450 Hewitt Howard C  
 454 Bechler Alvin A  
 Pelton ave intersects  
 468 DomDera Fred C  
 486 Gillig Ralph M  
 498 Sweitzer Clyde E

**WESTMORELAND TERRACE**  
 From 635 Crosby north and  
 west to Byers ave (West Hill)

**North Side**  
 125 Wheeler Willard E  
 121 Harris Joseph B  
 117 Bame Alfred C  
 115 Vacant  
 113 Arnold Mrs Dora M  
 107 Vacant

**South Side**  
 126 Fonce James  
 122 Bucy James R  
 112 Schabram Paul G  
 110 Vacant  
 106 Stecker Christ

**WESTON ROAD**  
 (See E Archwood ave)

**WESTOVER**  
 (See Fenton)

**WESTOVER DRIVE**  
 From 1530 W Exchange south-  
 west (West Hill)

**East Side**  
 65 Gintling Wm H  
 Grandin rd begins  
 89 Schmock Edward L  
 105 Hawksworth Thos T  
 125 Seely Glen H  
 133 Rauckhorst Geo A  
 Kenwick dr ends  
 Maiden ends  
 Sundale rd ends  
 Vacant

**West Side**  
 74 Hall Otis R  
 90 Huston Ralph R  
 100 Hamlin Truman L  
 118 Davis Grafton B  
 136 Rett Raymond R  
 Sheldon dr ends  
 172 Griffiths Mrs Eva F

**WESTOVER PARK**  
 South of W Exchange, west of  
 Elmdale ave

**WESTVALE AVE**  
 From opposite 263 Harcourt  
 dr west to N Hawkins ave  
 (West Hill)  
 1386 Coon H Geo  
 1396 Merrick Wm B  
 1410 Gibbs Wm T  
 1426 Mullins Russell  
 1444 Barrett Mrs. Mollie J  
 1458 Moore Wm H

**WESTWOOD AVE**  
 From 524 Crosby south to S  
 Maple (West Hill)

**East Side**  
 89 Parry Thos W  
 91 Large Ross E  
 95 Vacant  
 99 Burke Walter B  
 105 Henske Walter B  
 107 Tucker Frank L  
 109 Edmundson J Ari  
 119 Neubert Harry R  
 121 Keller Geo W  
 127 Scherer Rev Joseph  
 131 Morton Wm A  
 133 Brecht Ethel L  
 135 Gonser John A  
 141 Katz Saml  
 145 Tucker Mrs Elizabeth  
 151 Willford Joseph A

157 Mann Alonzo P  
 159 Nichols Mrs Faith  
 163 Zelinskas John  
 165 Moran Wm P  
 Evelyn et ends  
 171 Feely Wm A  
 173 Dunlop Thos A  
 177 Coddling Mrs Susan B

**Woodland ave intersects**  
 203 Haudenschild Louis J  
 207 Vacant  
 209 Stoughton J Clyde  
 211 Simmons Alfred F  
 215 Carter Mrs Catherine A  
 221 Fissel Edward I  
 Heim Lucile

223 Richardson Benj F  
 225 Haley Carl H  
 227 Lake Mrs Olive A  
 229 Gemind Mrs Lena  
 233 Harris Robt E  
 235 Ponti Joseph  
 239 Hunslicker Chas R  
 243 Toomey Harold L  
 247 Wright Fred B  
 253 Guthrie Mrs Anna  
 255 Johnson Harold M  
 259 Ohl Lloyd R

261 Weber Misses  
 267 Fielding Mrs Caroline B  
 273 DeRosa Carmine  
 277 Richardson Hugh D  
 277 1/2 Vacant  
 281 Moody Louis E  
 285 Brinker Lloyd A

**West Side**  
 92 Just's Frank Garage  
 Just Frederick L  
 98 Brady Harry E  
 98 1/2 Drushal Mrs Louise C  
 108 Vacant  
 112 Michel John  
 112 1/2 Nye Wilbur S  
 114 Morley Arthur  
 120 Staub Joseph W  
 124 Bailey Kenneth L  
 126 Tetlow Mrs Edith  
 132 Jones David C  
 136 Ryan James F  
 138 Black Wm A  
 142 Darby Thos E

148 McConnell Mrs Amanda A  
 150 Roy Mrs Myrtle  
 156 Durkin Mrs Mary A  
 160 Geiger James C  
 162 Vacant  
 164 Vacant  
 168 Buck Elmer M  
 170 Jeckle Jessie B  
 174 Birney Rev Chas W  
 176 Kane John J  
 178 McGowan James J  
 182 Cott Chas M  
 188 Parker Clarence A

**Woodland ave intersects**  
 194 Durkin J Henry  
 196 Gustafson Chas A  
 198 Betts Ernst W  
 200 Morgan John S  
 202 Acker Chas H  
 206 Vacant  
 210 Matson Harry P  
 212 Glick Grover C  
 Linkous Mrs Pearl E  
 218 Wybel Frank B  
 Dinger Harold E  
 220 Risinger Danl E  
 224 Gorrell James E  
 226 Fleek Donald D  
 230 Palazzo Benj  
 Laton Mrs Ethel  
 234 McCaskey Harold G  
 238 Hedges Mrs Minnie M  
 240 Sheeche Timothy E  
 240 1/2 Shadel Chas H  
 246 Moatz Paul A

**Westwood pl begins**  
 252 Williams James  
 254 Swiney Cullin C  
 256 Rhoads Guy A  
 258 Zenner Levi A

260 Crawford Thos  
 262 Moore Wm C  
 268 Bender Stephen  
 272 Herald Wayne A  
 276 Will Rudolph  
 276 1/2 Nicolou Epaminonda  
 278 Five Points Battery S  
 280 DeRosa Carmine  
 Brown Ernest V  
 284 Fischer Wm V  
 286 Brooks & Long

**WESTWOOD PLACE**  
 From 246 Westwood ave west  
 to Gale (West Hill)

**North Side**  
 373 Churchill Leo R  
 377 Smulbach Edward  
 381 Gross Henry F  
 385 Reed Mrs Minnie F  
 387 Bates Robt L  
 393 Driscoll Mrs Odessa V

**South Side**  
 375 Webb Leslie A  
 378 Hammontree Chas W  
 379 Koerschner Ernest F

**WESTWOOD ROAD**  
 From W Fairlawn blvd west  
 to Covington rd 1st south of  
 Covington rd (Fairlawn)

**Southwood rd intersects**  
 Mell Donald C  
 Johnston rd intersects  
 Rentham rd begins

**WEXFORD AVE**  
 From 215 Avendale ave north  
 to Glasgow ave (Southeast)  
 75 Vacant  
 748 Cacioppo James  
 746 Choate Ernest E  
 Glasgow ave begins

**WHEATON ROAD**  
 From Medina rd north, 1st  
 west of Overwood rd (Fair-  
 lawn)

Smith Nathan R jr  
 Wetterau Wilson J  
 Adams Fred W  
 Hahn Edward M  
 Nohe Dr Carl C  
 95 Mosler Tom A  
 Moss Amos D jr  
 Casey Thos W  
 Kruder Ralph L  
 151 Burr Dwight R  
 Millhoff Frank C  
 Fairlawn Hts Golf C

**WHEELER**  
 From 455 Grant east to  
 Brown (Southeast)

**North Side**  
 Pearl ends  
 151 Fichter Frank  
 157 Cussio S Benj  
 Sherman intersects  
 187 Anderson Pearl  
 195 Blataric Stephen M  
 197 Varovich Michael  
 Frohnhoeffer John  
 203 McElwain G Benj  
 Pellitteri Joseph

**Summer intersects**  
 231 Cross David E  
 235 Scianna Paul  
 Beers John R  
 Robideau Robt P  
 241 Ziders John F

**Allen intersects**  
 269 Zemla Gustav  
 273 Johnson Mrs Evelyn  
 279 Orris Mrs Arleta M  
 Austin Clyde  
 281 Nealis Ernest A  
 287 Bailey Glenn L

**Kling intersects**  
 307 Underwood Henry H  
 307 1/2 Huffman John W



CHARVOZ "Roll of Honor" CHEVROLET INC.  
 275 East Market St.  
 Phone Jefferson 3141



The Modern Bathroom is the Most Sumptuous Room in the House in Proportion to Its Size  
**THE AKRON PLUMBING & HEATING CO.** 73 WEST EXCHANGE ST.

# DAY DRUG STORES

AKRON'S 24 ORIGINAL CUT RATE DRUG STORES

520

Wheeler

BURCH DIRECTORY CO'S

Whittier Ave

LITHOGRAPHED WINDOW DISPLAYS THE COMMERCIAL PRINTING & LITHOGRAPHING CO.

- 309 Vacant
- 311 Campbell Harry C
- 315 Kuhn Wm C
- Kathryn pl ends**
- 321 Smith Mrs Emily O
- 327 Vacant
- 333 Martin Wm E
- " Savage Andrew
- " Calhoun James C
- 337 Souers Walker B
- 339 Strickland Albert G
- 343 Vacant
- South Side**
- 142 Damon Chas E
- 146 Childers Eugene G
- 150 Franz Henry
- 152 Seitz Lawrence
- 156 Vacant
- 160 Vacant Storeroom
- Sherman intersects**
- 184 Brumitt Norman W
- 190 Mayhew Fred F
- Rentschler et begins**
- 202 Bryant Edward
- 206 Bauer Mrs Dora S
- 210 Smith Ernest A
- Summer intersects**
- 230 Sturmi Mrs Rose M
- 234 Rennie Archie M
- 242 Parkman W Frank
- 246 VanAtta Danl C
- Allyn intersects**
- 268 Wallace Wm A
- 274 McCrea Michael
- " Miller Howard A
- " Trivett Chas L
- 278 Clark Mrs Marv L
- rear Morris Delbert L
- 284 Maranda Joseph A
- 290 Weidanz August H
- Kling intersects**
- Buchtel Field
- 344 Shaffer Melville E
- " Jordan Goft E

**WHEELER LANE**  
From 70 E Market south (Central)

- 15 Lucas Geo
- 21 Michalsky Harry
- 59 Vacant
- 61 Robinson Mrs Ella
- E Hill intersects**
- Unopened to E State
- E Buchtel ave intersects**
- E Exchange intersects**
- E Cedar intersects**
- 415 Akron Pattern Wks

**WHITE AVE**  
From 1128 Wooster ave south (Sherbondy Hill)

- East Side**
- Fenn ave intersects**
- 1487 Myers Robt P
- 1511 Richardson Sylvester G
- 1513 Graham Frank L
- " rear Vacant
- 1515 Butke Herman
- Hebrew Cemetery
- Tressel ave begins**
- 1551 Vacant
- West Side**
- 1460 Wright John G
- 1474 Flora James M
- 1478 Thels Peter A
- Fenn ave intersects**
- 1484 Battista Tony
- 1494 Roepke Frank W
- 1498 Geshwender Geo
- 1512 Carbaugh Wm C
- 1516 Vacant
- " rear Vacant
- 1530 Wagner Moses B
- 1534 Tressel Danl
- 1546 Butler Arthur H

**WHITE POND DRIVE**  
From W Market southwest to Copley rd (Fairlawn)  
— Frank Elita L  
Thompson dr begins

- Heepe Edward A
- Reynolds Edwin W
- Lewis Saml S
- Barton Fred B
- Ayers ave intersects**
- Frank J Clarence
- Pershing dr ends**
- 45 Vacant
- Lorena dr ends**
- 67 Schmaltz Wm A
- Klein Adam J
- Annetta ave begins**
- Stepee Linton T
- A C & Y Ry.
- Rais Nick F
- Cover Cleber W
- Scudder dr begins**
- Sachs Clifford D
- Auten dr begins**
- Anderson Wm H
- Dunderman Dr Frank V
- Gruhler Walter
- Doerr Alois
- Mull ave ends**
- Pealy Geo W
- Armentrout Chas H
- Maag Mrs Emma M
- Casey Norman J
- Epling Estus H
- Miller Lute H
- Faller Henry
- Gants Joseph
- Faib Paul
- Salter Ray H
- Webster Israel J
- Adam Jules
- Vacant
- Lingel Joseph

**WHITESTONE AVE**  
From 1130 E Tallmadge ave south (Northeast)

- Shuring Frank
- Webb Mrs Eva H
- Gribble Theodore R
- Longstone ave intersects**
- Vacant
- White David M

**WHITEWOOD AVE**  
From south of 1621 S Main east (Firestone Park)

**WHITNEY AVE**  
From 1010 5th ave south to Lovers Lane (Southeast)

- East Side**
- 411 Holmes Lewis H
- 415 Horner Joseph S
- 419 Jeter Elijah E
- 423 Campbell Warren I
- 427 Eiler Wm P
- 431 Mick Thos
- 437 Richardson Mrs Nina E
- E Crosler intersects**
- 487 Thompson Paul C
- 491 Holmes Chas C
- 495 Lansky Danl
- Baird intersects**
- 543 Karas Geo D
- 551 Auvil Okey C
- " rear Bonner James W
- 553 Takacs Paul M
- 555 Forrest Wm
- " rear Vacant
- 557 Henninger Wm A
- 563 Harvey Glenn F
- McKinley ave intersects**
- 593 Wolf Clyde H
- 597 Geltz Joseph
- 601 Vacant
- 605 Morris John J
- " Aitkins Wm
- 609 Anop Wesley
- 611 Davies Robt N
- 617 Halchak John F
- 621 Arndt Theodore S
- 625 Friday Harry
- " Glasgow John W
- 629 Brown Elmer K
- 633 Garrett Elijah
- West Side**

- 410 Voytko Frank A
- 416 Vacant
- 420 Maxson Robt H
- 424 Diamond Mrs Julia S
- 428 White Claude M
- " Snyder Dora
- 432 Dudich Zachary
- 436 Stamps John T
- 440 Richards Rupert
- 444 Senn Jerome C
- E Crosler intersects**
- 466 Messner Andrew M
- 470 Taylor Peter
- 488 Cunningham Paul
- 492 Messner Harold C
- 500 Topper Frank A
- 510 Dove Frank L
- 514 Morris John H
- 516 Schaefer Fred
- 518 Fisher Edwin F
- Baird intersects**
- 540 Snader Chas A
- " Getty Adelbert F
- 544 Spain Henry C
- " Schiele Clovd A
- 548 Lezak Andrew
- " Washnock Mrs Anna
- 552 Miklos John
- 556 White John L
- " Crozier Melvin P
- " Collins Glade F
- McKinley ave intersects**
- 588 Rollo Andrew
- 594 Hyre Frank
- " Hartz Joseph B
- 602 Baldassare Gaetano
- 608 Andriska Andrew
- 610 Trout Carlos E
- 614 Bartnick Anthony
- 618 Miklovich Stephen
- 622 Brown Mrs Belle
- 624 Tichenor Erton D
- 626 Spencer Alfred W
- 630 Buck Chas E
- 634 Ellis Owen

**WHITTIER AVE**  
From 238 Wildwood ave west to Storer ave (West Hill)

- North Side**
- 877 Stone Saml H
- 879 Helman Simon
- 885 Schumacher Mrs M J
- " Sims John M
- 889 Cuga Henry S
- 891 Ritter Allen K
- 893 Wheeler Wm H
- 895 Gateman Joseph B
- 899 Way Dr Karl D
- 901 Tanner David M
- 903 Hall Frank G
- 911 Steinmetz Arthur N
- 915 Cole Clarence E
- 919 Menegay Albert J
- 923 Halter Andrew J
- 927 Clemm Danl K
- 931 Koegel Lloyd L
- 935 Wind Frederick P
- Madison ave intersects**
- 959 Teague Mrs Catherine
- 963 Black Thos
- 965 Coddington Irwin C
- 969 Haberkost Christian F
- 973 Shea Wm J
- 977 Petley Henry
- 979 Pancoast Edward E
- 983 Hinshaw Geo K
- 987 Singleton Fred C
- 989 Cartwright Mrs Ella O
- 993 Malick Wm H
- 997 Morrison Mrs Mary E
- 1001 McKee Robt M
- 1003 Felton Albert
- 1007 Grotz Carl O
- 1011 Clark Wm M
- 1019 Thompson Wm B
- 1023 Kinder Herman A
- 1029 Smith Stuart G
- Noble ave intersects**
- 1049 Pollak Benj
- 1069 Fladen Henry H
- 1073 Garman Fred H

**J. J. BREEN BUSINESS AND INDUSTRIAL PROPERTY**  
403 OHIO BUILDING PHONE FR-9816

1079 Cady Misses  
**South Side**  
878 Heuser Rev Wm L  
884 Friedman Saml P  
886 Newman Mrs Amy  
888 Russell Ronald F  
890 Bloom Edward  
894 Xenias Solon  
896 Sarrigianis Geo  
898 Reichenstein Morris W  
900 Raipstein A Hyman  
904 Montgomery Arthur J  
908 Roberts Earl A  
910 Cohen Geo M  
914 Gordon Harry B  
916 Wiseman Joseph W  
918 Levin Maurice  
**Norma ave begins**  
936 Koplín Myron T  
938 Brous Saml L  
940 Borntraeger Arthur G  
**Madison ave intersects**  
960 Yates Nelson G  
964 Sherbondy Harold B  
970 Bertele Louis J  
972 Smith Gerald B  
976 Arnold Mrs Lizzie  
980 Appleman Clifford C  
984 Rigle Minnie M  
990 Gilhooly Edward I  
996 Myers Earl D  
1000 Bonstedt Gus A  
1004 Higgins John W  
1010 Waltz Ernest R  
1014 Harris Coleman J  
1020 Wagner Philip H G  
1024 Kallis Geo S  
1030 Hagerman John P

**WIGLEY AVE**

From 1522 E Market south  
(East Akron)

**East Side**  
21 Colonial Cleaners  
**Englewood ave begins**  
101 Rubber Recovery Co  
**West Side**  
20 Johnson Vern E  
26 Hayden Saml L  
30 Garner Arthur  
34 Fredebell Fred C  
38 Fortune Almarion G  
44 Smith Streeter H  
52 Elwood Mrs Anna P  
54 Brittain Mrs Minerva A  
56 Schuck Mrs Hattie E  
58 Swartz Geo R

**WILBETH ROAD**

(East)  
From 1707 S Main east to S  
Arlington (South Akron)

**North Side**  
23 Powell David M  
103 Doroslaw Wm L  
115 Wilson Josiah W  
119 Koontz Oliver J  
127 Crawley Saml J  
137 Oran Frederick H  
**Evergreen ave ends**  
165 Lewis Robt H  
169 Krause Chester A  
175 Myers Wm L  
183 Test Josiah A  
187 Golub John  
197 Burrell Edward R  
201 Brohm Otto W  
**Thornapple ave intersects**  
215 Wise Mrs Ellen C  
219 Kendall Mrs Katherine C  
227 Bryant Geo J  
231 Nelson Fred  
**Mission dr intersects**  
255 Riblett Lewis C  
259 Peck John A  
267 Peterson Mrs Mary E  
273 Fleming Thos L  
**Glard intersects**  
299 Bell Kenneth C  
305 Repp Albert F  
315 Krause Albert P  
321 Cole Harry B

325 Anderson Mrs Olive A  
**S Firestone blvd intersects**  
369 Crosby Edward H  
373 Hoch Albert F  
377 Kirk James  
**Beardsley intersects**  
411 Abernathy John  
415 Siemon Saml S  
419 Keyes Harley E  
423 Whitacre Clarence R  
429 Begley Wm E  
433 Kroeger Frank W  
437 Hunt Frank  
**Brown intersects**  
**Redwood ave ends**  
489 Pence Perry O  
495 Capple Arthur E  
501 Barber Thos R  
505 Beatty Dr Carmen L  
**Oakwood ave ends**  
517 Campbell Fred H  
525 Mark Geo  
533 Raabe Geo F  
**Neptune ave intersects**  
**Burkhardt ave ends**  
**Coventry intersects**  
**Allendale ave ends**  
**Hammel intersects**  
**Rowe ends**  
**Ada ends**  
**Sylvan ave intersects**  
935 Wolcott Edson S  
943 Lane Chas F  
951 Boltz Sherman  
953 Whited Cecil  
955 Watrous Darwin E

**South Side**

6 Vacant  
14 Molohowskey Alex J  
18 Murty Russell H  
22 Wall Mitchell E  
26 Pleister Lawrence H  
28 Souers Ford G  
40 Firestone Pk Ch of Christ  
**Clairmont ave begins**  
56 Traber Fred W  
60 Goff Marvin P  
64 Propst Howard M  
76 Bickel Harry E  
82 Kail Fred A  
86 Hagelbarger Stewart J  
90 Goodenberger Danl E  
**Dallas ave begins**  
102 Shults Fred A  
106 Wildroutd Joel A  
110 Loge John J  
118 McArthur A Carson  
120 Hollo Peter  
124 Lauferd Herman  
128 Benedek Joseph  
182 Dallas Joseph  
**Thornapple ave intersects**  
**Mission dr intersects**  
270 StPeter's Episcopal Ch  
**Glard intersects**  
**Glennmount ave begins**  
352 Firestone Park L Co  
**S Firestone blvd intersects**  
**Beardsley intersects**  
**Brown intersects**  
472 Acme No 105  
480 Vallish Brudge H  
492 Scott Ennis C  
496 Hudson Ernest J  
504 Hanes Allen M  
518 Brinkerhoff Wm S  
**Neptune ave intersects**  
**Coventry intersects**  
598 Skidmore Ernest C  
602 Jones Evan  
606 Marple Elmer K  
614 Ely Geo F  
618 Zuelsdorf Fred A  
622 Grenzow Ray H  
626 Kasburg Otto H F  
630 Fuller Mrs Mary  
634 Dunlap Clarence  
642 Worth Danl H  
" Herrlinger Howard J  
" Griffiths Clifford E  
" Cash Wilbur  
648 Mock Harry E

**Hammel intersects**  
876 Kolb Wm  
894 Jones Hugh  
**Sylvan ave intersects**  
904 Sorrick Elno W  
908 McLain Wm F  
912 Branch Saml  
966 Eckler Mrs Ellen S  
958 Koval John P

**WILBETH ROAD**  
(West)

From opposite 1727 S Main  
west (South Akron)

**North Side**  
Firestone S P Co  
197 Sanders Richard L  
197 Dixon Nathan  
rear-Graham Felix  
207 Radick Nick  
rear Vacant  
477 Legg Wilmer L  
479 Baker Mrs Margaret  
481 Carver Wm  
483 Otey Walter  
485 Vacant  
487 Vacant  
489 Vacant  
491 Parkins Mrs Belle  
493 Walk Elias H  
495 Sturm Frank A  
497 Peto Geo  
499 Vacant  
501 Morris Mrs Augusta  
503 Vacant  
505 Vacant  
507 Vacant  
509 Vacant  
511 Holmes Walter W  
513 Vacant  
515 McKeown Clyde R  
**Manchester rd intersects**  
581 Neis Mrs Josephine  
**Alta ends**  
— Barn  
Belt Line R R  
655 Canfield Oil Co  
Railroads  
**Maryland ave ends**  
745 Kenmore Coal Co  
737 Triplett Wm A  
761 Hopkins Robt D  
**11th S W intersects**  
799 Outland Raymond O  
**12th S W ends**  
**13th S W ends**  
845 Amore Saml D  
847 Marcum Brady  
853 Beatty Maurice J  
855 Vacant  
861 McWhorter Wm M  
863 McWhorter Harry  
**14th S W ends**  
871 Garlow Geo W  
879 Simpson Arthur A  
**Courtland dr begins**  
885 Vacant  
889 Lee Owen D  
893 Kuntz Henry  
**15th S W ends**  
**16th S W ends**  
949 Martin Otha  
" Huber Mrs Eliza J  
955 Krandich Oscar  
**17th S W ends**  
965 Mancz Michael  
971 Eberly Mrs Mary  
" Mitchell Rov W  
975 Koch John F  
981 Englert Geo J  
" Regan Frank P  
983 Allison Alexander  
985 Vacant  
**18th S W ends**  
995 Winer Mrs Ruth E  
999 Balog Mark  
1003 Davis John W  
1009 Blechl Joseph  
**19th S W ends**  
1027 Bersnak Mrs Mary  
1031 Odell Geo W  
1033 Swires Clarence W

THE CITY DIRECTORY TELLS YOU "WHO IS WHO" IN BUSINESS

Steel Shelving and Lockers

THE NATIONAL BLANK BOOK & SUPPLY CO.

Two Stores  
36 N. MAIN ST.  
12 E. MILL ST.

# TAWNEY'S ICE CREAM COSTS WONDERFUL NO MORE

522 Wilbeth Road West

BURCH DIRECTORY CO'S

Wildwood Ave

1037 Buchtel Percy E  
20th S W ends  
1055 Swires Wm E  
21st S W ends  
1087 Wilson Ralph J  
1093 Cameron Hazel M  
1097 Delsz Arthur W  
22d S W ends  
1107 Collins Mrs Edith M  
Pardo Otho L  
1111 Swanhart Roy H  
1115 Benner Saml E  
1119 Roth Stanley H  
**Kenmore Blvd intersects**  
1157 Clune Clyde L  
1161 Corley John H  
**25th S W intersects**  
1175 Shetler Albert  
1179 DeAngelis Benny  
" Holbert Erskin E  
1183 Hicks Americus V  
1187 Horvath Bert  
1191 Hoffman Boyd  
1195 Snyder John S  
**20th S W intersects**  
1213 Blessing Frank L  
rear Hall John W  
1217 Vacant  
1223 Russell Saml A  
1227 Boehme Wm F  
1231 Thompson James W  
1235 Hoppe Otto H  
**27th S W intersects**  
1245 Sendelbach Alphons R  
1249 Rose Wm C  
1255 Lafferty Harry G  
1259 Fish Mrs Laura A  
1267 Caston Leary A  
1277 Mays Walter P  
1303 Beck Oscar F  
1305 Pfaffing Herbert D  
1307 Welger Henry A  
1311-17 Williams Arthur  
**South Side**  
24 Antibus Earl  
26 Brand Wm R  
28 Maleck Theodore  
**Hemlock begins**  
30 Wright Wm S  
36 Strenger Peter  
40 Jakich Michael  
**Sycamore begins**  
86-88 Moskof Lazar  
" George Christ D  
94 Vacant  
" rear Morris Wm B  
**Hackberry begins**  
122 Stankoff Michael  
124 Miller Michael  
128 Kapich Stephen  
128 1/2 Vacant  
**Basswood begins**  
" Gum begins  
202 Thurzan Geo  
204 Lampley Earley  
242 1/2 Patrick Mrs Lenore  
244 1/2 Green Robt L  
326 Long Willie A  
Ohio Canal  
**Edwin ave begins**  
442 Stojanov Nick  
444 Doyle Mrs Minnie B  
446 Parker Chas S  
450 Botchvaroff Kiro  
460 Rollison Mrs Mabel R  
" Simpson Fannie M  
464 Hugel Wm F  
468 Owens Lawrence B  
476 Martin Cletion D  
484 Radke Joseph S  
486 Hough Elston P  
488 Rose R Lee  
492 Hulse Herman G  
496 Innes James  
510 Jamison John G  
514 Anderluth Frank  
518 Lewis Horace T  
**Manchester rd intersects**  
556 Maglic Michael  
560 Bakony Frank  
570 Dubravetz Mike  
576 Harmon W Edward

580 Frazier Bert E  
586 Lozier Martin  
596 Polenka Nick  
**4th S W continues**  
606 Zekan Chas  
610 Muck John  
626 Haska Mike  
" Belt Line R R  
" Koontz Coal Co  
666 Hodge John  
670 Futo John  
674 Smrkol Louis  
**7th S W continues**  
" Railroads  
770 Mack Coal Co  
836 Callen Coal Co  
" Vacant  
936 May John W  
**Kenmore Blvd intersects**  
1162 Barss Phillip  
1166 Hutchison John W  
1172 Gatchel Ira M  
**California ave intersects**  
1204 Bergdorf Morris  
1208 Arrington Malcolm J  
" Augustynowich Andrew  
1214 Post E Sherwood  
1220 Jacobs Frank I  
1224 Hickman Howard J  
1236 Munn Albert J  
**27th S W intersects**  
1268 Richert Russell E  
1288 Gilligan A Jay  
1292 Wood Clinton E  
1296 Hodgkinson Harold  
1300 Norman G Raymond  
1304 Willison Mrs Ida B  
1308 Berg Gust E

## WILBUR AVE

From north of 405 Stanton ave south (Southeast)

### East Side

#### Lovers Lane begins

1065 Warner Rolland  
1061 Sawyer Flem  
1071 Young James D  
1075 Webb Layman C  
1079 Vacant  
1085 Cordill Clifton C  
1089 Tell Andrew  
1093 Ballew Frank J  
1097 Savolt Stephen  
**Stanton ave intersects**  
1123 Summers W Hugh  
1127 Olenick John  
1131 Soos John  
1135 Radabaugh Pendleton  
1139 Horn Paul E  
1143 Szucs Frank  
1147 Balazovich Joseph

#### Cole ave intersects

1181 King Ernest D  
1185 Vacant  
1187 Vacant  
1189 Hollenbach Henry  
1191 Desautel Joseph E  
1193 Terry James O  
1205 Sipos Mark  
1211 Maximovich Milos  
1213 Estok Steve  
1221 Bonzaro Joseph  
1231 Vacant  
1235 Frank Chas  
" Heninger Floyd C  
1237 Mohler Clarence E  
1241 Vacant  
1245 Mond Carmen

#### Galena ave intersects

1253 Dzijak John  
1257 Kovach Chas  
1281 Andrews Marvin F  
1287 Baird C Ralph  
1289 Bauer Leo J  
1273 Frankland Benj H  
1277 Williams John J  
1281 Epling Egbert E  
1285 Vetterli Herman  
1289 Harris Henry J  
1293 Larko Geo J  
1297 Miller Henry J  
1301 Basore Harry E

1305 Hall Carl B  
1309 Willis Chas P  
" E Archwood ave intersects  
1349 Houston John  
1353 McIntyre Geo A  
1357 Moore Carl T  
1361 Meyer Chas E

### West Side

1058 Vacant  
1066 Vacant  
1070 Vacant  
1072 Vacant  
1086 Ferdinand Joseph F  
1090 Vacant  
1094 Gallo John  
1098 Ruppert Adam J  
**Stanton ave intersects**  
1128 Mangano Carl  
1134 Sydah Ellis J  
1138 Moore Selva  
1146 Chapman Geo W  
1150 Parry Rev Wm C  
1152 Breedlove J Thos

### Cole ave intersects

1180 Hazelett Curtis  
" Games Edwin R  
1182 Stewart Cordell H  
1184 Ferdinand Joseph F  
1186 Vacant  
1188 Emich Konrad  
1190 Starnes Mark G  
1200 Rupert James T  
" LaStella Louis  
1208 Sernicola Joseph  
1212 Salyers Mrs Sarah M  
1214 Sine Ocle L  
1218 Vargo Paul  
1224 Hunt Jarrett W  
1230 Euliss Walter M  
1234 Alderdice Elton L  
1236 Italians  
1240 Romeo Frank

### Galena ave intersects

1254 Schneider Peter  
1258 Smoot Abb L  
1262 Vacant  
1270 Cox Othel  
1274 Berdi Geo F  
1278 Kelley Wm E  
1282 Wallace Robt D  
1286 Stiles Lester T  
1290 Schmidt Geo C  
1294 Cline Harvey A  
1298 Yeager Herman A  
1302 Gostlin Claude C  
1306 Kerhgesner Peter  
1310 Ritter Wm F  
**E Archwood ave intersects**  
1350 Judson Mrs Corda C  
1354 Cooper Lloyd K  
1358 Hagan J Robt  
1362 Hillbish Stewart M  
1366 Evans David W

## WILCOX PLACE

From 170 E Center south to E Buchtel ave (Southeast)

1 Furchuk Wm  
2 Grimes Wm M  
3 Vacant  
4 Noaker Joseph A

## WILDWOOD AVE

From 868 Delta ave south to East ave (West Hill)

### East Side

265 Waddell Chas L  
229 Hester Reed R  
237 Reich Simon B  
243 Yocono Dominic  
**Stadelman ave intersects**  
261 Hilterbrant Mrs Mary E  
263 Long Wm S  
265 Marshall Mrs Mary M  
269 Cox Mrs Emma  
271 Chevret Glen E  
273 Boss Wm M  
277 Willis Ray G  
**Work dr intersects**  
315 Francis John T  
319 Bowen John E  
323 Wenhart Henry

THE PETTITT BROS. HARDWARE CO. Blackstone 1214  
26 NORTH MAIN STREET

Always First With the New Styles **KOCH'S** 111 SOUTH  
 Our Men's Furnishings Department **MAIN ST.**

Wildwood Ave

AKRON 1931 CITY DIRECTORY

Wills Ave

523

327 Sullivan John M  
 329 Wagner Philo J  
 331 Carter J Mayne  
 335 Hatch Thos M  
 339 Melander Amanda C  
 343 Bell Joseph R  
 347 Fox Homer E  
 351 Darby Mrs Elwida  
 355 Zellars Wm M  
 359 Mountford John H  
 363 Pursley John V  
 367 Fitzgerald Mrs Margaret  
 369 Stubbs Geo J  
**Shadeside ave ends**  
 375 Deiss Ernest F  
 381 Richter John W  
 385 Mentzer Chas O  
 391 Kunath Chas T  
 395 Bonstedt Harry F  
 399 Heidman Chas A  
 403 Lyons Ralph S  
 409 Pease Wm J  
 413 Gotshall Wm W  
 417 Vacant  
 421 Fitch Winifred V  
**Norway dr ends**  
 433 Erease Harold G  
 435 Eberhard Lloyd M  
 441 Grove Rheno A  
 445 McCreary Wm H  
 449 Hixson Wm T  
 453 Harrison Harry T  
 457 Hackenberg Mrs Edna E  
 461 Vorhees Jesse  
 465 Frederick Claude M  
 469 Porter Harry O  
 473 Bowman Mrs Daisy  
 " Warner Florentina  
 477 Folsom Chas D  
 481 Carlson Carl J  
**Copley rd intersects**  
 519 Winther Marinus  
 523 Naugle Gerald W  
 527 Homeler Claude W  
 531 Scoville Harry A  
**Fernwood dr intersects**  
 539 Zarle Harry E  
 545 Major Edward G  
 549 Rohler Wm W  
 553 Pouison John O  
 557 Ofensend Chas F  
 563 Helpbringer A S  
**Hoye ave intersects**  
 613 Sims Lloyd O  
 617 Tench Wesley L  
**West Side**  
 226 Parry Robt T  
 230 Ahrendt Otto J  
 234 Moskovitz Louis  
 238 Dolan John A W  
**Whittier ave begins**  
 246 Blackwood Francis S  
 250 Thye Adolph H  
 252 Williams Ivor G  
 256 Kist Joseph J  
 260 Halsey French W  
 Rippee Paul  
 262 Harshbarger Chas R  
**Stadelman ave intersects**  
 276 Holman Glenn G  
 280 Hardman Gay A  
 286 Cohn Saml O  
 290 General Dry Cleaners  
 292 Wilson Arch V  
 294 Acme No 44  
 Meadowlark Mkts Co  
 296 Witt Guy E  
 Jacobs Frank W  
 298 Collins Pharmacy  
 Burt Mrs Betty H  
**Work dr intersects**  
 304 Krumbain Michael  
 308 A & P Tea Co  
 310 Kroger G & B Co  
 312 Wenhart Henry  
 314 Martin Wm S  
 Schwartz Saml H  
 Null Arthur D  
 Cole Harry E  
 316 Hayden John T  
 320 Bates John S  
 Bell Gene W

326 Semonin Leo V  
**Bye begins**  
 336 Metcalf Harold T  
 340 Leeper H Lloyd  
 346 Zintel Walter C  
 350 Ellis Howard K  
 356 Vacant  
 358 Hoffman Emmanuel S  
**Itamilla begins**  
 364 Clark Wm G  
 366 Wiley Estill R  
 368 Davis L Ford  
 370 Rees John E  
 374 Brown James W  
 378 Smith Robt S  
 382 Hazard Herbert O  
 386 Richmond Mrs Mary J  
 " Wood Glen D  
 388 Bear Henry C  
**Peckham begins**  
 394 Bone Dr Ralph M  
 396 Keat Duane H  
 400 Karl Wm A  
 402 Davis Harry E  
 404 Kohl Ray H  
 406 Vacant  
 410 Young Harvey L  
 412 Gatewood H Albert  
 416 Johnston Chas P  
 " Poits J Watson  
 418 Marshall Chas F  
**Baughman begins**  
 426 Biel Louis A  
 " Kojinsky Dr Esther  
 432 Wesley Geo H  
 436 Zeh John L  
**Orria begins**  
 452 Seal Ralph B  
 456 Haas Phillip J  
 460 Challis Wm J  
 462 Gibitz Paul  
 468 Weaver Alton K  
 472 Wright Peter A  
 476 Pfaff Ernest F  
 480 Magnity Chas C  
**Copley rd intersects**  
 516 Corwin Mrs Lillian P  
 520 Goodwin Lewis O  
 524 Hodgson Howard  
 528 Vacant  
 530 Snyder Glen D  
 Dryden Mrs Ida F  
**Fernwood dr intersects**  
 538 Steffey Chas L  
 544 Brothers Wm G  
 550 Heller Ferdinand G  
 556 Mitchell Mrs Jessie S  
 560 Jordan Fred W  
 564 Hodgson Mrs Edith C  
 580 McMullin James O  
**Hoye ave intersects**  
 618 Danner Russell  
**WILLARD**  
 From 1087 E Market north  
 (East Akron)  
**East Side**  
 11 Vacant  
 " rear Vacant  
**West Side**  
 12 Sgarlata Michael  
 14 Glasgow Wm W  
 18 Vacant  
**Clyde pl begins**  
 20 Tabron Myrtle  
 26 Mills Albert  
 32 Housel Mrs Emma E  
 36 Tweed Geo  
 42 Lee Alfred  
 46 Calne Frank N  
 " rear Peacock Art G Co  
 48 Vacant  
 52 Kelly Mrs Elizabeth  
 60 Natl Ldry & D C Co  
**Dudley begins**  
 76 Guth Harry M  
 80 Sharpless Mrs Evelyn J  
 82 Grimm Clarence A  
 86 Johnson Mrs Lucy  
 92 Reed John H  
 98 Vacant  
 94 Scott Mrs Adelaide

96 Stakley Saml D  
 " Davis Clarence E  
 98 Gobin Clarence W  
 98 Collins Chas S  
 100 Keeney David C  
 106 Hutchisson Chas S  
 110 Bean Asbury T  
 114 Hoffman Calvin T  
 118 Betz W Scott  
 " rear Willard Dry Clnrs  
 122 Saladay Owen E  
 122 Kuntz Wm J  
 124 Randle Richard S  
 126 Greenman Edward A  
 128 Rayburn Willard A  
 130 Dayton Wilbur C  
 132 Snyder Wesley P  
 136 Rucinski Joseph R  
 138 Tompkins John S  
 142 Lynch A P Gorman  
 148 Gour James  
 152 Davis Harold A  
 156 Thome Mrs Anna F  
 158 Ware Richard R  
 160 Galloway Mrs Mattie  
 162 Miller Clarence C  
**Berman begins**  
 170 Metzger Edwin O  
 172 Vacant  
 174 Arbogast Mrs Icie  
 176 Leonard Herbert E  
 178 Vacant  
 180 Vacant  
 182 Dunlap Peter H  
**N Martha ave continues**  
 192 Craig Mrs Emma  
**WILLIAMS**  
 From 112 Kent north to Bank  
 (Northeast)  
 102 Vacant  
 104 Kovich John  
 114 Jones Chas  
 118 Vintilla Mrs Anna  
 119 Peck Robt P  
 126 Sweeney Roy  
 128 Vacant  
 130 Goolsby Ernest  
 132 Myron Mrs Anna  
 134 Barbuzza Tony  
 136 Lantz Steve  
 144 Vacant  
**WILLIAMS COURT**  
 From 991 Johnston north  
 (Southeast)  
 388 Crawford Chas H  
 386 Hudson John H  
**WILLOW**  
 From 410 Bishop west to Bell  
 (Southwest)  
**North Side**  
 436 VanSteenberg W Lee  
 440 Laffer August  
 " Lloyd John E  
 444 Miller Andrew  
 446 Thayer Louis F  
 450 White Chas L  
 " rear Stinnett Horton D  
 " Dinger Edward E  
**South Side**  
 425 Toharsky Jacob  
 429 Miller Geo  
 433 Moses Geo  
 443 Sarah Alfred C E  
 447 Nicol Wm N  
 451 Vacant  
 465 Dickerhoof Henry  
**WILLOW COURT**  
 From 433 Bishop east (Southwest)  
 320 Cochran Julius L  
 316 Elefant Edgar  
**WILLS AVE**  
 From east of 145 Locust west  
 to West Center (Central)  
**North Side**  
 91 El-Molino Apartments  
 Miller J Austin

The Bankers' **GUARANTEE** Co. **INVESTMENTS**  
 Title & Trust

# THE DAUNTLESS PLUMBING & ELECTRIC CO.

18-22 E. State St. PHONE  
PLUMBING, HEATING AND ELECTRICAL CONTRACTORS Franklin 8109

524

Wills Ave

BURCH DIRECTORY CO'S

Windsor

- 91 Schmidt, Christ, G.
- " Tisen Mrs Ida M
- " Rouse Florence E
- " Mitchell John E
- " Gordon Jerry G
- " Lathey Lillian L
- " Miller Florence
- " Rexford Wm E
- " Fox Maud
- " Catt Harold

- Daves ave begins**
- 115 The Alkalair
  - " Ernst Frank L
  - " Cain Frederick G
  - " Hoffman Maynard C
  - " Jones Pha L
  - " Irvine Mrs Pauline

- 121 The LaRose
- " Linn Robt A
- " Minto Harry C
- " Robinson Wm G
- " Pascale Peter A
- " Gest Wm C

**Oak Park dr begins**

- 139 Kohler Chas W

**Locust intersects**

- 185 Vacant

**South Side**

- 96 Vacant
- 98 Rutter Mrs Mary
- 100 LaFromboise Geo A
- 102 Wall John J
- 108 Watkins Harry R
- " Heffernan Mrs D Z
- " Harris Geo W
- 114 Boyle Chas P
- " Leinbaugh Dr Asa B
- " Hannaberry Wm J
- " Myers Walter K
- " Dickerhoff Edith B
- 122 Beck Geo
- 126 Rhamy Clyde R
- 128 Rhamy Vivian P
- 130 Haslett Mrs Mame
- 132 Barth Mrs Elizabeth K
- 134 Dull Clarence O
- 136 Hites Oliver P

**Locust intersects**

- 154 Gardner Mrs Winifred W
- 168 Carson Thos E
- 174 Gardner Wm A
- 182 Columbus Spero
- 188 Brooks-Warren R
- " Wingo Joseph E W
- 194 Ray Gilbert E
- " Stockton Chas R
- 202 Vacant
- 206 James Andrew C
- 210 Buckingham John S

**WILMOT**

From 806 Crouse, south, and east. (Southeast)

**East Side**

- 791 Conrad Bernard J
- 795 Portz Leo J
- 799 Kline Edward J
- 803, Bennett Harold G
- 821 Hall Wm L
- 829 Strouse Harvey L
- 833 Curtis Lawrence J
- 837 Duren Arthur J
- 841 Scott Moffett R
- 845 Thomas Saml J
- 849 McIntosh Thos W
- 853 Rodgers Floyd G
- 857 Price Harry M
- 861 Darby Price E
- 865 Flanigan Mrs Bridget E
- 871 McKissick Archie S

**West Side**

- 792 Reilly C Edward
- 796 Doll Harry F
- 800 Reiter Mrs Ruth E
- 804 Smith Roy R
- 808 Hesidenz Matthew
- 810 Spencer Leslie O
- 814 McKinley Edward R
- 816 Billups Mrs Glennie E
- 820 Nagle Roy E
- 828 Zornes Geo T

- Buckingham begins**
- 844 Speery Mrs Margaret
- 850 McDermott Patrick
- 854 Birmingham Guy G
- 858 Olson Harry W
- 862 Linden Carl A
- 866 Cutright Mrs Eva
- 870 Goff Wm J
- 874 Cassley James T
- 878 Grice Isaiah F

**WILSON**

From 643 Johnston north (Southeast)

**East Side**

- 617 Hamilton Chas B
- 613 Stroup Albert J
- " Fier John F
- 607 Morris Frank W Jr
- 601 Streicher Victor
- 597 McConnell Ray F
- 593 Swiger Stanley E
- " Smith J Merle
- " Sluss David D
- " Graves John A
- 589 Cooper Wm E
- 581 Zinkhann Everett H
- 579 Adamson Henry L
- " Arrington Oliver C
- 577 Berry Robt W
- 573 Coates Mrs Geneva E

**West Side**

- 624 Byrd Nelson J
- 614 Morris Frank W
- 608 Lytton Glendy N
- 602 Israel Aris
- 604 Egan Mrs Mame
- 598 Houser Ira I

**WILTON AVE**

From Garman rd north (Fairlawn)

- 210 Allyn Harry C

**Shatto ave intersects**

**WILTON AVE**

From 622 Seiberling, east, and west (East Akron Terrace)

**North Side**

- 1477 Lisic Michael
- 1495 Arndt Fred A
- 1503 Woods Wm H

**Seiberling intersects**

- 1549 Kaiser Frank
- 1551 Hinton Leonard T
- 1555 Smith Crummell C
- 1559 Mowder Lester L

**South Side**

- 1478 Mavtich Anton
- 1492 Haydokovich Louis
- 1500 Antunovich Mrs T A
- Pump House

**Seiberling intersects**

- 1552 Davidson Wm A
- rear Riggs Mrs Alice N
- 1556 Lee Wm M
- 1562 Bodenlos Wm E
- 1566 Wiles John T
- rear Dean Warden P
- 1568 Lessite Ray A
- 1578 Fowler Geo W

**WILTSHIRE AVE**

From 500 N Hawkins, ave west (Fairlawn)

- 1581 Vacant
- 1592 Myers Remus B
- 1600 Neal Maurice A

**Western ave begins**

- Lowry Ray G

**Birdwood rd intersects**

- Kastner Edward C
- Williams Edgar M

**Aberdeen rd ends**

- Winston rd intersects
- Chain, Claude E

**WINANS AVE**

From 978 5th, ave south to Lovers Lane (Southeast)

- East Side
- 451 Buffington Michael R

- 455 Poole Arthur M
- 457 Adley Edward V
- 463 Davidson Chester A
- 465 Holcomb Frank C
- 477 Heisel Fred
- 483 Vacant
- 485 Mingle John F

**Unopened to E. Crozier**

- 535 Hudkins Russell G
- 539 Holland Richard
- 543 Sherman John S
- 547 Rabee Mrs Augusta

**Hairst intersects**

- 581 Sofran Michael
- 585 Mihalko Geo
- 587 Zimmer Frank H
- 597 Milliken Chas G

**McKinley ave intersects**

- 633 Mason Victor D
- 637 Carpenter Robt E
- 641 Williams Max R
- 645 Dannacher John J
- 649 Nicely Ira E
- 653 Goldsberry Ross
- 657 Ocheltree Arch L
- 661 Gerlach Ralph E
- Davidson David J
- 665 Connor Robt W
- 669 Dill Leo
- 673 Snyder Harry C

**West Side**

- 456 Fulton Simon D
- 464 Stephens L Elmer
- 470 Vacant
- 478 Zinkhann Harvey J
- 480 Lowe Scott
- 484 Warren Walter S

**Unopened to E. Crozier**

- 516 Clark James
- 522 Adkins Chas E
- 526 McKovich Geo
- 536 Lackey Wm A
- 540 Slaubaugh Clarence E
- 544 Ushak Mrs Mary
- 548 Triplett Fred

**Hairst intersects**

- 568 Edmondson Chas M
- 576 Mayer Karl F
- 580 Camplog Joseph A
- 586 Aceto Alphonzo
- 590 Boyer Clifford L
- 594 Leiter Joseph A
- 598 Moore John T
- 602 Welsh Clarence V

**McKinley ave intersects**

- 636 Taylor Geo W
- 640 Taylor Ernest L
- 644 Provine Rupert M

**Richmond begins**

- 654 Dennis Rolla R
- 662 Reclar Stephen
- 682 Genda Danl
- 686 Houchin Willie
- Templeton Howard R
- 670 Dronick Alex
- 674 Machak Geo

**WINDEMERE AVE**

From 29 Verdun, drive, east (East)

**Carlton dr intersects**

**Devonshire dr intersects**

**Berwyck dr intersects**

**Eastholm ave intersects**

- 2237 Kunkle Frank J
- 2243 Robinson Everett R
- 2256 Dodge Clarence L
- 2266 Hardman John C
- 2272 Bray James P
- 2276 Allen James A

**Windsor School**

**Emmons ave begins**

- 2330 Atkins Afton L
- 2345 Lisle Ray S

**Tudor ave begins**

**WINDSOR**

From 725 Excelsior ave north and south (Southeast)

**East Side**

- 207 Alferink Harold G
- Excelsior ave intersects
- 231 Watson Laverne F

**THE AKRON GENERAL INSURANCE AGENCY COMPANY**  
174 South Main Street, Hemlock 5191      AUTOMOBILE INSURANCE



# The D. W. KAUFMAN REALTY CO. REALTORS

PHONE Hemlock 8137

Windsor

AKRON, 1931 CITY DIRECTORY

Wirth Ave

525

231 Wilson Joseph C  
**Roselawn ave. Intersects**  
**E Exchange Intersects**  
**Unopened to 353**  
 353 Vacant  
 357 Vacant  
 361 Shepherd Chas A  
 365 Anderson Mrs M Alice  
 369 Griffiths Jack  
 373 Vacant  
 375-81 Warehouse  
 385 Vacant  
**Johnston Intersects**  
 419 Davis Chas A  
 423 Smith Frank J  
 429 Black Mrs Roberta E  
 431 Polome Mrs Susie  
 433 Johnson Axel H  
 435 Dommick, Benj H  
 437 Lichtenberger Stephen K  
**West Side**  
 208 Baggott Mrs Elizabeth E  
**Excelsior ave Intersects**  
 232 Johnson John F  
**Roselawn ave Intersects**  
**E Exchange Intersects**  
**Unopened to 380**  
 380 Worman, Chas  
**Johnston Intersects**  
 418 Harter, Harry E  
 Thomas James R  
 424 Halaska Frank  
 428 Deis Louis W  
 Pierce Mrs Tillie R  
 434 Floridomondo Salvatore  
 440 Yakim Anthony  
 444 Wilson U Harry  
 446 Carlson, Harry C  
**WINFIELD COURT**  
 From 521 Noble ave east (Perkins Hill)  
**WING**  
 From 202 Denver west (North-east)  
**North Side**  
 757 Smith Frank W  
 755 Barr, Pratt  
**South Side**  
 758 Alexander Joseph A  
 754 Fletcher Elmer L  
**WINGATE AVE**  
 From opp 1029 W Waterloo rd south (Kenmore)  
 — Portage Tool Co  
 — Good Rubber Co  
 — Good Wm D  
 — Railroad  
**Ivor ave Intersects**  
 2774 Reining Fred  
 2786 Moore James L  
 2785 Moore Orlando J  
**Flinders ave Intersects**  
 2818 Potter Alvin L  
 Peck Francis E  
**Sutherland ave Intersects**  
 2845 White Dee R  
 Sparkman Whit T  
**Stanwood ave Intersects**  
**WINGENTER**  
 From 1955 Manchester rd east (Kenmore)  
**North Side**  
 525 Bauman Michael  
 519 Vacant  
 511 Kenders, Andrew  
 507 Craddock, Robt L  
 501 Firtin Alex  
 493 Bucksar Nick  
 489 Vacant  
 487 Kondik Joseph  
 475 General Auto W Co  
**South Side**  
 540 Vacant  
 538 Tosil Geo  
 534 Takacs Paul  
 Macovnik John  
 530 Dubravetz Vincent  
 524 Schleicher Geo

524 Schleicher S M, & F Co  
 516 Vacant  
 510 Stolar Michael  
 504 Bero Joseph  
 492 Bard Joseph A  
 Powell Mrs Nancy  
 488 Bard Chas W  
**WINNIPEG**  
 From 701 Lucile ave east to Patterson ave (North Akron)  
**North Side**  
 317 Barr Edward C  
 321 Dougherty Nathan P  
 325 Dement Clarence B  
 329 Albright Geo E  
 333 Krausse Geo H  
 337 Davidson Everett S  
**South Side**  
 318 Ferraro Wm  
 322 Nastasi Pete  
 324 Riedinger, Henry V  
 328 Kornas Mrs Johanna  
 332 Alexander Wm H  
 336 Giaramita Joseph  
**WINSTON ROAD**  
 From 55 Braewick drive north (Fairlawn)  
 — Gundaker, Guy Jr  
**WINTERGREEN AVE**  
 From north of W Waterloo rd south 1st west of Belt Lane R 2 (Kenmore)  
 392 Lavko Joseph  
**W Waterloo rd Intersects**  
**WINTON AVE**  
 From 1061 Copley road, south (Perkins Hill)  
**East Side**  
 777 Fighter Adolph W  
 787 Eagleson, Craig T  
 793 Garrigan Francis J  
 797 George Solomon  
 805 Musson Glenn F  
**Cadillac, Blvd Intersects**  
 839 Wolford Robt L  
 861 Jeffers John J  
 865 Bauer Earl F  
 869 Fricker Wm  
 885 Straub Ray E  
 895 Ely Dr Frank H  
**Lawton Intersects**  
 941 Hunt Mrs Mary  
 961 Seiler John R  
 969 Vacant  
 981 Nasvadi Joseph  
**Slosson Intersects**  
 1005 Lawrence Gerald L  
 1015 Goodwin, Leonard R  
 1017 Gregory John B  
**Stoner Intersects**  
 1059 King Edward L  
 1063 Morell Alfonso  
 1067 Conte, Giacomo  
 1071 Vitale Stephen  
 1075 Haidnick Frank  
 1087 Heitzenrater Paul R  
 1095 Deibel Martin  
 1099 Pamer Paul E  
 1107 Ruppert John U  
 1123 Geiss Paul  
 1127 Moe Clarence M  
 1131 Russell Kenneth N  
**Bellevue ave Intersects**  
 1139 Hall Farney G  
 1143 Trevatham John D  
 1151 Crutchley Ray T  
 1155 Gerga, Joseph  
 1177 Yankovich Nick  
 1181 Bender Mrs Elizabeth  
 1183 Balint Joseph  
 1187 Kackstetter Max  
 1211 Smith Wm F  
 1209 Mosberger Joseph  
**Courtland ave Intersects**  
 1229 Francesconi John  
 1233 Floreani Henry  
 1237 Schott John

**West Side**  
 788 Theis Andrew A Jr  
 794 Elliott Chas W  
**Cadillac Blvd Intersects**  
 846 Arnot Allin G  
 850 Kibler Ansem J  
 Gill & Kibler  
 870 Peternell Vincent  
 880 Gitter Gustav  
 890 Bolton Lewis M  
 906 Arms Glen R  
 918 Bland Frank  
**Lawton Intersects**  
 946 Morris Carl J  
 950 Cosper Ellwood L  
 954 Lawry Nicholas T  
 958 Miller Geo W  
 962 Johnson Robt P  
 966 Mochel Arthur  
 974 Suddleson, Edwin I  
 978 Rogers James A  
 982 Smeal, Frank A  
 986 Whitestine Chester A  
 990 Looney Cullie R  
**Slosson Intersects**  
 1012 Christner Myers W  
 1016 Keller Ward  
 1024 Beverly Russell R  
 1028 Dillard-Louis, E  
**Stoner Intersects**  
 1054 Jean Lawrence V  
 1058 Steiner John  
 1062 Tultz Louis  
 1078 Kilmayer Andrew  
 1082 Wisberger, Lawrence  
 1086 Kulczyk Joseph  
 1102 Bayliss J Harold  
 1112 Greenwalt Paul  
 1116 Angelo Saml  
 1124 Williams Earl  
 1128 Lineberry Ted R  
 1132 Gsellman Adam  
**Bellevue ave Intersects**  
 1144 Esterle John  
 1148 Paczelt Joseph  
 1168 Ratchford Michael D  
 1176 Arnold Waymond B  
 1182 Szasz James  
 1184 Moore, Alonzo L  
 1188 Miles Albert E  
 1192 Theis, Carl  
 1196 Werne John  
**Courtland ave Intersects**  
 1230 Folk Philip  
 1234 Gardo Paul  
**WIRTH AVE**  
 From north of Ellet ave south, 1st east of Sieber ave (Ellet)  
**East Side**  
 351 Lewis Greely L  
 355 Brown Oral N  
 363 McFarland Hobart D  
**Ellet ave Intersects**  
 387 Rice Clarence G  
 391 Nagy John H  
 395 Beers Alton D  
 399 Hubbard Marsden A  
 407 Appleby Robt  
 415 Hower Lew S  
 419 Lovett Floyd F  
 423 Bossler Morton R  
 431 Frame, Thurman B  
 439 Elliott Luther M  
**Trenton rd Intersects**  
 463 Brittain Merton W  
 479 Smith Myron M  
 491 Vacant  
 495 Flatten Louis N  
**Pitt rd begins**  
 511 Burbeck Alfred R  
**West Side**  
 324 Tannehill L Delos  
 332 Hallam Robt  
 336 Hatchett Marvin A  
 344 Huth Henry N  
 350 Sigler, Norman H  
 356 Erkman Ivan M  
**Ellet ave Intersects**  
 384 Rice Robt B  
 396 Marks Luther M  
 404 McFadden Mrs Mary E

THE D. W. KAUFMAN REALTY CO. REALTORS  
 86 EAST THORNTON STREET  
 AT NEW VIADUCT  
 PHONE FRANKLIN 0312

**B. F. FREDERICK & SON**  
 86 EAST THORNTON STREET  
 At New Viaduct

**COAL**

**MOTOR TRUCKING**  
 Phone Franklin 0312

# THE SUPERIOR HEATING & PLUMBING CO.

46 NORTH CASE AVE.

PHONE Franklin 9518

526 Wirth Ave BURCH DIRECTORY CO'S Woodward Ave

The Oldest and Largest Savings and Loan Company in Summit County

408 Gold Mrs Elizabeth A  
412 Shaffer Warren E  
416 Parsons James  
420 Bushey Wm E  
422 McGraw Paul B  
440 Lenhart Pierre E  
Trenton rd intersects  
460 Scourse Myron R  
468 Thompson James E  
472 Houston Philip J  
476 DeLaney James W  
488 Heckman Chas L  
492 Leib Clarence L  
498 Bixler Mrs Sarah F  
502 Raines Ben J  
510 Rounds Wm M

**WISE**  
From 534 E Buchtel ave south to Carroll (Southeast)  
East Side  
63 Howard Joseph  
67 Kimberly Luman C  
73 Berkemeier Geo  
77 Nystrom Ludwig L  
81 Ostrhouse Arthur F  
West Side  
66 Reif Saml  
70 Reitz Jacob J  
74 Hoover Walter H  
78 Minney Floyd G  
82 Borland Orel V  
86 Hill Francis E

**WISER AVE**  
(See Weiser Ave)  
**WITNER AVE**  
From 8th S W west, 1st north of Silvercrest ave (Kenmore)  
9th S W intersects  
10th S W intersects  
11th S W intersects  
12th S W intersects  
13th S W intersects  
14th S W intersects  
900 Twickler Herman G  
15th S W intersects  
Demetrovits John  
16th S W intersects  
17th S W intersects  
18th S W intersects  
19th S W intersects  
1020 Elwick Carwin L  
1032 Pitt Smith  
1036 Brownlee John  
1038 Williams Harry E

**WITNER LANE**  
(See Sharon)  
**WOOD**  
From 32 N Cherry west to Green (Central)  
North Side  
71 Phillips John S  
77 Smith Chas  
81 Roth Mrs Matilda R  
83 Lewis Wm H  
87 Robinson James  
South Side  
N Cherry ends  
66 Howard S M & R Co  
74 Vacant  
78 Garner Mrs Mary E  
Pardee Floyd J  
80 Korfas Jerry

**WOODALE AVE**  
From 1277 N Howard east to Dayton (North Akron)

**WOODARD AVE**  
From Home ave west, 1st north of Annapolis ave (North Akron)  
Keselman Mike  
Hentsch Carl W

**WOODBIRCH AVE**  
From 2329 32d S W west (Kenmore)  
1383 Brown Floyd

**WOODLAND AVE**  
From 402 Crosby west to Gale (West Hill)  
North Side  
393 Sproull John C  
397 Bury Albert  
407 Rohner Joseph A  
421 Means Wm A  
433 Chambers Edward C  
Oakdale ave intersects  
S Balch intersects  
471 Egan John W  
473 Wiener Chas T  
479 Booth Arthur  
Fletcher Mrs Maybelle W  
481 Hamblin E Ferd  
485 Riggs Mrs Ressie W  
Mahan J Terrence C  
Westwood ave intersects  
501 Vacant  
503 Boehnlein Harry A  
South Side  
402 Camp Ira L  
406 Barkman Troy S  
Cloverdale ave ends  
418 Hogan Ralph  
422 Kroeger Mrs Marie A  
428 Cleckner Chas O  
430 Carl Mrs Emily J  
Oakdale ave intersects  
S Balch intersects  
466 Vacant  
470 Crooks Robt W  
472 Baron Chas  
Breiner ct begins  
476 Doyle John F  
480 Cochran Wilson I  
Johnson Lennie R  
484 Hodgson Mrs Mary M  
486 Curry Wilfred C  
Westwood ave intersects  
496 Longbrake Mrs Nellie  
500 Hofterman Theodore G  
Weiser Mrs Mary  
506 McGuire Mrs Elizabeth T  
McAlonan Patrick F  
McAlonan Bros

**WOODMERE AVE**  
From 534 Canton road west (Ellet)  
North Side  
2567 Merrill Chas A  
123 Vacant  
2547 Wade Asa C  
South Side  
2568 Clymer Mrs Pearl E  
2564 Brown James L  
2554 Lutes Columbus M  
Royer Clara  
Hyre Robt G

**WOODROW**  
From Hillsdale ave south near A C & Y Ry (West Hill)  
Snyder Geo W

**WOODROW COURT**  
From 298 E Cuya Falls ave south (North Akron)  
East Side  
879 Lord Jerry C  
877 Stewart Frank D  
875 Denbow Thurman E  
873 Whalen Clayton B  
867 Mosely Gilbert R  
865 Conti Tony  
West Side  
874 Barr Chas W  
872 Reid Alva E  
868 Valentine Edward  
864 Flick Parker C

**WOODS ROAD**  
From Massillon rd ext west, 1st north of Krumroy road (South of Airport)  
North Side  
5 Vacant  
9 Baskey Otto G  
11 Vacant  
13 Scarbrough Mrs A L

15 Keener W Carl  
17 Byrne Joseph E  
21 Edwards Harley E  
23 Ferrell Wm J  
25 Hawkins Ben H  
29 Warren Leland M  
Bowyer Dayton C  
41 Cowperthwaite John  
45 Curtis Emil E  
87 Tharp Wm M  
South Side  
8 Lewis Edward W  
10 Sisler Arthur G  
12 Ringgold Wm L  
18 Taylor James L  
20 Heath Wm S  
22 Dorsey Bern E  
24 Griner Harry B  
26 Valentine Eullier C  
28 Hammitt Wm H  
30 Clark Oral C  
32 Parsons Asa  
38 Vacant  
40 Vacant  
42 Richards Harry H  
82 Wade Homer L

**WOODSDALE AVE**  
(East)  
From S Main ext east, 1st south of E Linwood av (South Akron)  
North Side  
9 Beha Fred E  
17 Licia Dimetro  
37 Harding Albert  
Clairmont ave intersects  
71 Gregory Porter W  
Unopened to west of Glenmount ave  
South Side  
16 Beem Chas W  
Clairmont ave intersects  
66 Noble Lawson  
Unopened to west of Glenmount ave  
Voris Alvin C School

**WOODSDALE AVE**  
(West)  
From 2032 S Main west (South Akron)  
North Side  
17 Wise David J  
21 Vargo Alex  
29 Nordland Herman F  
45 Hudspeth Edward  
South Side  
20 Dunaway Henry E  
40 Budzilowski Alex  
Grimmette Otis B  
Sullivan Crosby L  
Starr Stephen

**WOODSIDE DRIVE**  
From 588 Palisades dr south-east and north to Palisades dr (West Hill)  
584 Bollinger Jacob  
574 Pardee Henry A  
563 Washer Harvey B  
555 Brydner Geo F  
554 Lore Carroll A  
537 Blass Dr Henry E  
514 Sweeney Arthur W  
512 Clemmer John H

**WOODWARD AVE**  
From 249 E Cuya Falls ave north to Riverside dr (North Akron)  
East Side  
881 Smith Sidney E  
893 Leathers Frank E  
Underwood Saml P  
899 Bridson John  
901 Scott Stanley W  
921 Chaffin Nelson S  
927 Stadelman Edward G  
E Mildred ave intersects  
947 Shoemaker Fred  
977 Buchtel Geo

**W. D. TURNER WALL PAPER COMPANY**

WALL PAPER, PAINT, LINOLEUM, WINDOW SHADES  
Akron and Barberton



# THEODORE ST. GERMAIN REALTY CO. "Our Customers get the Bargains"

308-311 Ohio Building

Phones Blackstone 9118, 9119 and 9110

get the Bargains

Woodward Ave

AKRON 1931 CITY DIRECTORY

Wooster Ave

527

PHONE  
 Blackstone 7171  
 INVALID CAR  
 SERVICE  
 BILLOW  
 FUNERAL DIRECTORS  
 PHONE  
 Blackstone 7171

991 Lucco Matthew P  
 995 Muck John Jr  
**E Burns ave intersects**  
 1005 Singer Edward J  
 1041 Hankins Russell T  
 1045 Hiel John J  
 1049 Mains Glenn  
 1053 Hooker Lorenzo H  
 1057 Irvine Wesley J  
 1061 Osborn Mrs L May  
 1065 Wolf J Fred  
 1069 Robertson Henry C  
 1073 Edminister Joseph A  
 1077 Smith Edward S  
**Inka ave intersects**  
 1097 Baker P Kenneth  
 1101 Burchett John M  
 1105 Mohney Frank  
 1109 Gaffney Frank J Jr  
 1113 Peck Mrs Charlotte M  
 1129 Moore Robt W  
 1139 Jones Chas A  
 1143 Sandusky Harry E  
**Creston ave intersects**  
 1161 Harris James H  
 1165 Vacant  
 1171 Hartenstein Earl C  
 1175 Wacker Henry H  
 1179 Mernach Moses P  
 1183 Pluntze Carl  
 1191 Vacant  
 1203 Strawbridge Rexford R  
**Medford ave intersects**  
 1235 Deen Lawrence H  
 1257 Birnbaumer John S  
**Woodale ave intersects**  
 1281 Schroeder Harry A  
 1295 Llewellyn Matthew C  
**West Side**  
 872 Liggett Mrs Lina C  
 878 McEaters Danl W  
 888 Light Wm R  
 898 Gunsolus Andrew H  
 908 Turner Robt  
 910 Miller Wm H  
 922 Smith Rev Geo M  
 930 Turner Addie E  
**E Mildred ave intersects**  
 948 Latimer Howard G  
 958 Kassinger F Melvin  
 962 Kassinger Mrs Angela R  
 968 Wells Geo B  
 988 Speers James W  
 992 Brillhart Lincoln R  
 996 Ridant Louis L  
**E Burns ave intersects**  
 1006 Sterley Chas L  
 1010 Sausaman Claude A  
 1014 Logue Raymond  
 1018 Robinette Thos R  
 1022 Wirick Melvin A  
 1030 Stafford Mrs Jennie R  
 1034 Hamilton U Grant  
 1042 McClanahan James M  
 1054 Fulmer Paul M  
 1058 Seevers John L  
 1062 Straub Harold M  
 1066 Hawkins Fred E Jr  
 1072 Dewalt Wm H  
 1074 Philbin Wm J  
 1088 Wilson Mrs Helen J  
**Inka ave intersects**  
 1106 Meyer Elmer  
 1110 Horning Raymond G  
 1126 Peck Ward M  
 1144 Wilson Geo C  
**Creston ave intersects**  
 1162 Vacant  
 1168 Vacant  
 1172 Beight Myron E  
 1176 Howard Earl M  
 1180 Crumbaugh Dr Vernon B  
 1184 France A Clyde  
 1190 Olsen Paul E  
 1194 Foggin Clyde E  
 1204 Relchow Darwin D  
 1208 Fritz Wm E  
**Medford ave intersects**  
**Woodale ave intersects**  
 1296 Best Kurt H

**WOODWARD COURT**  
 From 550 Dayton west (North Akron)  
 200 Martin Ralph E  
 198 Marshall Caskey J  
 194 Colville Donald W  
**WOOLF AVE**  
 From E Market N south, 1st east of Ansel ave (East)  
**East Side**  
 49 Wheeler Henry E  
**Eastgate ave intersects**  
 115 Rader Dick B  
**West Side**  
 16 McBride Ross T  
**Beverly dr ends**  
**Eastgate ave intersects**  
 124 Limber Thos R  
 150 Hall Foster E  
**WOOSTER AVE**  
 From 376 W Bowery west (Southwest)  
**North Side**  
**Limestone alley ends**  
 131 Shecht Ben  
 133 Young Geo W  
 135 Jones Ernest McK  
 Reese James  
 141 St Joseph's Syrian Ch  
**Locust intersects**  
 153 Motor Rm. Mfrs Co  
 167 Mercer & Gustely  
**Pine intersects**  
 177 Clause Wm N  
 181 Mentzer Mrs Eliza E  
 Digon Geo  
 189 Haynes Albert  
 191 Jean A Floyd  
 Bowers Mrs Margaret  
 193 Aegerter Mrs L Elizabeth  
 195 Hackman Herman  
 197 Vacant  
 199 Bachelor Glen N  
 203 Vacant  
 207 Wingerter Mrs Celia R  
 Smith Brooks  
 McBride Mrs Margaret E  
 211 Atwood Lawrence W  
 217 Hensal Distributing Co  
 219 Marnelos Geo H  
 221 Revie John  
 223 Fiorelli Martin  
 225 Zill Andrew A  
 Everett Marcellus C  
 227 Morris Joseph  
 231 Simpson Mrs Alpha  
 237 Kahl Geo  
 241 Downey Emmett L  
 243 Rowe Edmund  
 247 Thomas Seth  
 249 Bailey Wm S  
 255 Roberts Leonard C  
 259 Nichols Mrs Belle  
 265 G & S Cash Markets  
 269 A & P Tea Co  
**Wabash ave ends**  
 277 Refiners Inc  
 283 Dickerhoff Mrs E E  
 287 Brown Wm G  
 291 Mirman Jacob  
 299 Seap John H  
 301 Sebastian John  
**Riehland ct begins**  
 313 Kelly Mrs Mary  
 317 Marino Nick  
 319 Harrison Ernest J  
 323 Vacant Storeroom  
 Waters Oliver P  
 325 Vacant Storeroom  
 327 City Auto Wrecking Co  
 341-51 Thelma Apartments  
 341 Martin Ray H  
 343 Jo Ann Beauty Shop  
 Rugani Mrs Josephine  
 345 Glessner Ralph O  
 347 West Akron P O  
 349 Dixon Dr Fred W  
 Glessner Ralph O  
 351 Bornstein Philip A  
**Bell intersects**

355 Wooster Ave Ref Ch  
 361 Salner Julius  
 369 Sugar David  
 373 Boyes Thos J  
 377 Silver Abraham  
 381 Akron Prog Ptg Co  
 383 Geison Louis  
 385 Fleisher Sol  
 387 Kraus Nicholas  
 389 Huffman Donald C  
 Ayotte Henrietta  
 Bradlev Elmer L  
 391 Acme No 19  
 Morgan Shirley P  
 Wise Mrs Rose  
**Douglas intersects**  
 399 Buechler Michael  
 405 Vacant  
 407 Vacant Storeroom  
 409 Colloredo H Clay  
 411 Peterman Abe  
 415 Hutchinson Harold C  
 417 Podlitz Mrs Rebecca  
 419 Daly Hyman  
 423 Cohen Max  
 425 Kominisky Saml  
**Rhodes ave intersects**  
 431 Roseman Nathan  
 431 1/2 Stille Wm  
 433 Daly Hyman  
 435 Rebeck Max  
 Miller Abner E  
 437 West Ell  
 439 New York Baking Co  
 439 1/2 Katz Joseph  
 441 Terrell Geo  
 Green Thos  
 445 Jones Bertram H  
 449 Polstein David  
 451 Rockefeller Herman  
 453 Harry Young  
 455 Muritz Morris  
 Rizinikoe Abe  
 457 Gerin Saml  
 459 A & P T Co  
**Edgewood ave ends**  
 469 Whelton Drug Co  
 Briscoe Dr Hugh A  
 Goetz Dr J Paul  
 473 Good Will Loan Co  
 475 Hildreth Dr Gay S  
 Sanborn Dr Carr H  
 477 Gollant Maurice  
 481 Ak Trans Co  
 483 Gall Estella  
 485 Smith Hiram A  
 491 McFarlands  
 499 Rose Harry  
 503 Campbell Mrs Mary  
 505 Mason Walter B  
 Bloom Carl  
 513 Kodish J M Estate  
 Kodish Mrs Anna M  
**Raymond intersects**  
 Wooster Ave M E Church  
 529 Johnson Rev Matthew W  
 535 Caldwell, Newell H  
 537 Russ Misses  
 543 Houser Mrs Louise  
 549 Carl Peter E  
**Mallison ave intersects**  
 559 Battels Harry C  
 563 Vacant  
 565 Clavton Allen B  
 567 Keifer Wm J  
 573 Grill Wm  
 579 Pike Geo W  
 Herman Jacob  
 585 Shell Petroleum Corp  
**Moon intersects**  
 595 Locker Max  
 597 Locker Max  
 599 Hoffman Solomon  
 603 Rossiter Walter T  
 607 Wooster Ave A W Co  
 Witzman Peter  
 613 Vacant  
 615 Yaravone Matthew  
 615 Pokorny Henry  
 621 Armstrong Mrs Myrtle  
**Fern intersects**  
 625 Reliable Tire S Co  
 627 Bacher Opha

**The FIRST-CITY TRUST & SAVINGS BANK** We Act As Agent For RENTAL PROPERTIES

# THE HERBERICH-HALL-HARTER CO.

INSURE YOUR AUTOMOBILE WITH US

WHOLESALE THE SHAEFFER-WEAVER CO. FRUITS and PRODUCE

528	Wooster Ave	BURCH DIRECTORY CO'S	Wooster Ave
629	Vacant Storeroom	160	East Wm rear Vacant
633	Cahow Harvey A	162	Rooming House
635	Werntz Mead M	164	Likens Willis L
637	Fruth Geo A	164 1/2	Vanover Bailey R
637	West Side R & B Ser	168	Pappas Milton
642	Tedrow Grover C		rear Fitzwater Wm
643	rear Schlauch E G	168 1/2	Reuben Jewel
643	Stadium Garage		<b>Pine Intersects</b>
641	Vacant	182	White Wm M
643	Thomas Mrs Elizabeth	186	Schell Minnie S
643	Shapiro Louis K	198	Aidman Morris
645	Vacant		City Barrel & J Co
645 1/2	Cosser James	202	Vacant Storeroom
647 1/2	Vacant		Harper Wm
649 1/2	Griffin Arch McF	206	Aed Alex
647	Weisman Maurice	210	Hambrick Mrs Lulu
649	Vacant		<b>Commins begins</b>
653	Reiner Anthony	220	Koerberle John B
657	Williams Edd G		Lucas Donald
659	Lesley Chas D	224	Strickland Orville
659	Kroger G & B Co	226	Bird James D
	<b>Ruth ave ends</b>	228	Pugh Bros
669	Vacant	230	Grove Thos S
671	Stuckey James R		Wilson Perry W
675	Roeger Archie C	232	Vacant
677	Odom Clifford E	234	Fisher Isaac
681	A & P T Co	236	Smith Harry B
683	Sherbondy R Jay	240	Davis Ernest N
687	Potts Thos L	244	Vacant Theatre
	Harpley John D jr	246	Vacant
	<b>East ave Intersects</b>	248	Fazzino Joseph
693	Soluk Stephen		<b>Kolb begins</b>
695	Vacant Storeroom	258	Thomas Danl
	Gehring Harry		Shuman Mrs Savilla C
701	Gibitz Lawrence	262	Pontius Henry
709	Gibbs Andrew J	268	Malack Saml
721	Vacant	270	Quattrochi Anthony F
725	Weaver Ruth		<b>Arthur pl begins</b>
729	Black Sterling H	272	Kroger G & B Co
	<b>Portage pl ends</b>		LeMasters Mrs Louise
733	Dutt Saml A		Shamel Mrs Nancy E
737	Conner Mrs Mary V	276	Pealy H W Co
741	Emerson Benj A		<b>St Clair begins</b>
763	Gallagher John D	284	Pentecost Baptist Ch
823	Richardson Richard N	286	Lee Tom
827	Hill Mildred M	290	Vacant
835	Lambert Norbert	298	Wooster Ave Ch of Christ
839	Smith Albert N		<b>Damon pl begins</b>
849	Sherbondy Cloyd W	300	Crystal Candy Co
	<b>Diana ave begins</b>	302	Novelty Sales Service
873	Blumenstein Paul	304	Rogers Mrs Alice M
877	Maneval Calvin G		Hout Mrs Irene
883	Frederick L Frank		Gilland Mrs Mamie E
891	Vacant		Grigg Harold W
919	Campbell Ross		McArthur Ernest
923	Cummings John M		Seifred Mrs Besse O
	<b>Herman ave ends</b>		Boodey Rollin H
933	Boyd Wm		House Fleecy
937	Bingner Fred E	306-8	Fletcher Mrs Denise R
949	Stone Geo L	318	Dice John F
955	Vacant		<b>Alvin pl begins</b>
977	Sherbondy Roy N	328	Conrad Geo
1011	Mallison Frank K		Dickson Mrs Emma F
1015	Eleiman Maurice L	328 1/2	Marshall Chas F
1017	Glick Eugene P		Carrick Mrs Anna
1021	Mallison Frank K	334	Westfall Isaac F
	<b>Diagonal rd ends</b>	336	Hanna Ray A
1045	Vujanov Stephen	338	Borway Mrs Anna
1103	Vacant	342	Laurendine Albert M
1109	Wood Gruma A	344	Vacant
1145	Erogle John J	346	McMillen & Stanford
1251	Maxen Mrs Della		<b>Bell Intersects</b>
	Miller Carl W	358	Sigler Wm D
1257	Eberling Franklyn E	360	Lebovitz Adolph
	<b>S Hawkins ave ends</b>	362	Simons John H
	City Limits	364	Ohio Upholstering Co
	<b>South Side</b>	366	Smith Mrs Eva
116	Acme No 3	368	Sainer Julius
	Leaf Mrs Emma L	370 1/2	Windle Loaring T
120	Fox Wm	370	Malcom Chas H
122	Barkhurst Chas P	370 A	& P Tea Co
126	Bankiser John Z	372	Ballato Anthony
130	Triplett Mrs Mary	374-6	Vacant Storeroom
	Avem Conrad F	378	Phipps Wm E
	Taylor Floyd C		<b>Douglas Intersects</b>
	Keiffer Clement J	392	Giegel John
132	Anheuser-Busch Inc	392 1/2	Causa Pasquale
134	Hershey Earl I	400	Immanuel Mission
136	Knelley Clyde R	400 1/2	Aed Neff
	<b>Locust Intersects</b>	402	Vacant Storeroom
154	Jocis Mike		
156	Ford John T		
		404	Akron R & Auto Co
		406-8	Buckeye P & Fruit Co
		412	Davis Harry W
		416	Marks Moses
		418	Feinstein Mrs Ida
		420	Maistro James
			rear Foggie John H
			Jackson Mrs Anna
			<b>Rhodes ave Intersects</b>
		428	Portage Ins Agcy
		430	Sarlson Jacob
			Roseman Mrs Rose
			Zwillinger Harry
			Sammy Christopher
			Latchaw David A
		430	Rucket Abraham
		432	Sarlson Jacob
		431	Hahn J & Son
		436	Landrum Robt B
			Richard Fred
			Dunbar Dr Geo H
		438	Foiman Leonald H
		440	Cohen Saml
		442	Reed James G
		442	Schneier Chas
			Abramovitz Louis
		444	Best Poultry Co
		446	Scherr Nathan
		448	Schlechter Benj
			Swendler & B E & P Co
		456	Branch Public Library
		470	Fire Station No 6
			Pumping Station
		488	O'Neal Chester R
			Anderson Fred
			rear Vacant
			rear Stewart Arthur
		491	Bower James H
			Stockwell Vesse M
			<b>Martin pl begins</b>
		500	Bloom Carl
			Lezak Frank R
			rear Compton Herman H
		502	Terzian Chas
		504	Emanuele Mike
			Apsega John
		506	Schaffer Frank
		508	Pugh Bros
			rear Allen Mrs Nanie J
		510	Rayner Mrs Margaret
			Lee Mrs Althea N
		514-18	Britsch & Richards
		516	Ak Retail Gro Assn
			Johnson Andrew Z
			Balling Raymond L
			<b>Raymond Intersects</b>
		522	Miller Service Station
		528	Clayton James O
		532	Wise Raymond M
		536	Miller John J
		538	Hansen Herbert M
		540	White Wm F
		542	Vacant
		548	Melhorn Walter
			Becnel Gaston O
			<b>Mallison ave Intersects</b>
		558-58 1/2	Stoyanchul Milos
		560	Riley James L
		560 1/2	Tofanelli Mrs Amelia
		562	Anderson Leroy B
		564	Carter Alverius B
		566	Snyder H Chas
		570	Eberhardt Robt M
			Thomas Robt A
		570 1/2	Sandal Paul
			Snyder Herman
			Radcliffe Clarence D
		574	Winkelman Chas P
			Durst LeRoy R
			rear Vacant
		580	Gottlieb Joseph
			Weller Frank R
			rear Short Carmie R
		582	Fairall Theodore R
			Gwinn Paul N
			<b>Moon Intersects</b>
			The Stadium
		644	Vacant
		646	Turi Philip
			<b>Fern Intersects</b>
		668	Vacant
		672	Edwards James E

THE SHAEFFER-WEAVER CO. FRUITS and PRODUCE

# THE CENTRAL HARDWARE & FACTORY SUPPLY CO.

200-202 S. Main St.

**KELVINATOR** Iceless Refrigeration

Wooster Ave

AKRON 1931 CITY DIRECTORY

Wyley Ave

529

672 Feverston Ellis  
 676 Bibbee Mrs Catherine  
 678 Hale Claude A  
 686 LaCroix Augustus  
**East ave intersects**  
 698 Vacant Storeroom  
 " Swanger Mrs Lottie  
 700 Vacant Storeroom  
 732 Blakenhagen Albert, E  
 734 Baird Lewis J  
 744 Workman Dr Theodore W  
 " Workman Winslow C  
 746 Stack Harry H  
 750 Edmonds Lonnie E  
 752 Vacant  
 756 Wolfe Philip R  
 758 Robinson Frank  
 764 Sherbondy Joseph  
 " Sherbondy Kenneth  
 768 Williams Reese J  
 776 Deacon Geo F  
 778 Horton John W  
 786 Mears Chas A  
 790 Andrews J Lawrence  
 796 Young Edward E  
 798 Grubbs Robt  
 802 Young Geo W  
 806 Drach Albert J  
 " Miller Chas J  
 810 Craven Roy A  
 822 Nichols Chas J  
 824 Murie John  
 920 Neugart Mrs Margaret  
 924 Aemmer Peter  
 956 Kunkler John A  
 964 McLaughlin Cecil R  
 " Galat John  
 1038 Frank Nelson  
 1026 Vacant Storeroom  
**Superior ave begins**  
 1046 Vacant Storeroom  
 1050 Benedict Melvin W  
 1056 Hulbert Chas E  
 1060 Grant James E  
 1066 Ruch Ralph E  
 1084 Sams James D  
 1098 Reed Arnold L  
 1100 Zivkovich Peter K  
 1106 Rosewicz Frank  
 1110 Walker Herman E  
 1128 Brown Wm  
**White ave begins**  
 1138 Hanlon Mrs Mary A  
 1144 Killmer John  
 1148 Williams Wm  
 1164 Short Lee R  
**Tyler begins**  
 1190 Seeds Lewis R  
 1200 Vidussi Elia  
 1240 Vacant  
 1260 McVey Mrs Lou  
**City Limits**  
**WORK DRIVE**  
 From opposite 741 W Exchange west to Madison ave (West Hill)  
**North Side**  
 751 Smith Frank A  
 763 Belden Wade A  
 767 Sibley Dr Nicholas B  
 765 Surbey Jacob O  
 769 Bronaugh Reuben H  
 771 Thornburg Ralph J  
 775 Quattrocchi Mrs J  
 779 Koch Fred F  
 " Koch & Brenner  
 781 Russ Claude A  
 " Masino Frank  
 785 Karlovec James L  
 " Rinear Louis W  
 787 Jacobson-Julius J  
 791 Vacant  
**Duane dr begins**  
 801 Pierce Wm F  
 805 Denny Wm E  
 809 White Willis G  
 811 Tenney Paul  
 813 Young Mrs Nancy  
 819 Regal Alvin P  
 825 Brouse Olive I  
 829 Sorrels Henry H

831 Oseroff Joseph  
 833 Crum Crolus W  
 845 Sloop Mrs Catherine  
 851 Dietrich Anthony J  
 855 Hobach G Frank  
 859 Barker Geo E  
**Wildwood ave intersects**  
 883 Markel Alzo Z  
 " Vacant  
 887 Sanderson Gordon L  
 889 Richards Thos C  
 891 Holcomb Mrs Emma  
 901 Harris Herman B  
 903 Jaffe Saml  
 907 Thomas Wm  
 911 Knost Carl  
 921 Montgomery Clarence E  
 927 Orum Chas W  
 931 Mallette C Ross  
 935 Goodman Mrs Lena  
 " Leeper Isidor J  
 941 Bye Wm J L  
**South Side**  
 764 Davidson Mrs Lora R  
 " Gaylord Robt F  
 " Brown Harris F  
 " Moles Oliver C  
 772 Bonney Robt A  
 776 Patten Louis P  
**Fernwood dr begins**  
 784 Snyder Arthur W  
 788 Teeple Mrs Wilda M  
 792 Means Walter K  
 796 Windsor Clarence W  
 800 Vacant  
 804 Adolfsen John A  
**Hillwood dr begins**  
 812 Sandels Edward E  
 816 Schippel Henry F  
 820 Gudkunst John S  
 824 Carver John  
 828 Tham Elmer L  
**Beechwood dr begins**  
 840 Perks Geo W  
 846 McKean Geo T  
 " Stephens Walter C  
 850 Bidinger Michael  
 856 Treat Wilbur K  
 860 Hopkins James I  
**Wildwood ave intersects**  
 876 Schifano Vincenzo  
 884 Lindbergh Apartments  
 " Althoff Herman O  
 " Sherman Jacob  
 894 Ulrich John F  
 900 Shannon Westford F  
 " Kafer Frank  
 904 Koehler Geo A  
 908 Vacant  
 " Johnson Dearnis W  
 914 Barr Ralph W  
 916 Potter John M  
 920 Merz Criss J  
 922 Stott Ward V  
 924 Kienzle Mrs Margaret U  
 926 Gemind Adam J  
 928 Crissinger Bruce R  
 930 Fuchs Norman H  
 934 Shenk John J  
**WORRON**  
 From 389 Perkins north and west to Oak terrace (North-east)  
**North Side**  
 172 Christensen Mrs Rose B  
 174 Vacant  
 395 Rice Richard M  
 389 Mvers Chas W jr  
 387 White Harvey W  
 379 Kraus Mrs Eunice A  
 377 Hansen Christ  
 375 Vacant  
 367 Scott Homer G  
**South Side**  
 336 Johnson Herbert L  
 " Johnson Mrs Ada M  
 382 Vacant  
 380 Corp Mrs Mary  
 378 Vacant  
 374 Clifford Edwin

**WORTH**  
 (See Bonnie Brae ave)  
**WORTHINGTON**  
 From Home ave east (North Akron)  
**WORTHINGTON ROAD**  
 From Hampshire rd west 1st south of Holgate rd (Fair-lawn)  
 Kimberly rd begins  
**WYANDOTTE AVE**  
 From 1439 Honadle ave north (Northeast)  
**East Side**  
 Chippewa ave intersects  
 Ottawa ave intersects  
 Niagara ave intersects  
 555 Vacant  
**Tonawanda ave intersects**  
 535 Atkinson Clarence M  
 539 Batts Robt A  
 619 O'Donnell Thos W  
 625 Carrier Garland L  
 627 Dingey Earl L  
 649 Fox Dudley E  
 669 Pritchett Darwin O  
**West Side**  
 Chippewa ave intersects  
 Ottawa ave intersects  
 Niagara ave intersects  
 556 Huff Wm C  
**Tonawanda ave intersects**  
 596 Davison John B  
 606 Vacant  
 616 Bauer Henry  
 620 Jameson Thos W  
 650 Edgell Glenn D  
 656 Snoderly Wm E  
 660 Donlouise Harlan  
 666 Johnson John  
 670 Montan Vasilie  
 676 Davis Orbie R  
**WYBEL COURT**  
 From 160 Oviatt pl west to S Maple (West Hill)  
 130 Vacant  
 131 Sear Leslie G  
**WYE DRIVE**  
 From 912 Hereford dr west to N Portage path (West Hill)  
**North Side**  
 843 Frampton Clyde A  
 849 Collins Wm H  
 953 Walters Ned K  
 959 Cook Theodore L  
 965 Davis Ernest C  
 973 Groman John C  
**South Side**  
**N Highland ave ends**  
 940 Spiker Wm H  
 944 Jackson Homer J  
 950 Winkelman Herbert A  
 956 Allen Clifford G  
 960 Johnson W Clifford  
 964 Dodge Emmet H  
 970 Ream Dr Wm J  
 974 McKee Fred E  
**WYLAM AVE**  
 From Splitzer south (West Hill)  
**WYLEY AVE**  
 From 1009 Bertha ave east (Southeast)  
**North Side**  
 823 McDowell Chas  
 827 Berry Mrs Ruth E  
 831 Vacant  
 " rear Vacant  
 839 Durban Peter  
 843 Dillon Floyd C  
 847 Thompson Louis A  
**Virginia ave intersects**  
 879 Wodtly Elton G  
 901 Litzinger Saml G  
 909 Vacant  
 913 Walker Orville

PHONE  
 Hemlock  
 3126

Special  
 Bakers  
 of  
 Wedding  
 Cakes  
 and  
 Fancy  
 Baked  
 Goods

C  
 I  
 T  
 Y

B  
 A  
 K  
 I  
 N  
 G

C  
 O  
 O

PHONE  
 Hemlock  
 3126

# ICE Order from THE CITY ICE & COAL CO.

PURE ICE, HOT FYR COAL.

Phone, Blackstone, 7134.

530

Wyley Ave

BURCH DIRECTORY CO'S

Yale

**SAVINGS THE PERMANENT SAVINGS & LOAN CO. LOANS**  
 55 EAST MILL STREET  
 5% INTEREST ON DEPOSITS

917 Huart Archie  
 927 Stump Herman F  
**Sylvan ave intersects**  
 943 Looper James H  
 945 Crisp Sidney  
 949 Cobb Irvin D  
 953 Petre John W  
 961 Ankrom Frank M  
 965 Butler Wm B  
 969 Williams Raymond D  
 973 Beckett Deward H  
 977 Cottrell Wm H  
 981 Austgen Ralph T  
 985 Good Ellis L  
 991 Edwards Mrs Elizabeth  
 995 Watson Geo C  
 1003 Hocking Chas H  
**S Arlington intersects**  
 1201 Duke Howard E  
 1205 Thornburg John W  
 1211 Rogers Mrs Bertie E  
 1213 McIntyre Albert J  
 1223 Haag Harold M  
 1227 Laone Frank  
 1235 Glickberg Joseph  
**Bulger intersects**  
 1267 Pillot Geo L  
 1295 Goda John  
 1299 DeLong Everett G  
 1305 McVicker Chas F  
 rear Jordan Walter J  
 King Wm V  
 1313 Bochard Frank C  
**Ardella ave intersects**  
 1365 Ihasz Joseph  
 1367 Bates Geo R  
 1381 Boroli Frank  
**Kramer ave intersects**  
 1425 Wilson Walter J  
 1427 Peters Chas J  
 1429 Vacant  
**South Side**  
 836 Spencer Mrs Catherine P  
 840 Fritchard Chas E  
 844 Crumrine Lorin M  
 848 Bergman Ralph C  
 854 Thompson Saml O  
**Virginia ave intersects**  
 864 Lowden Otis D  
 872 Disalvo Sierlo  
 876 Fenton Howard E  
 880 Ritchie B Cotton  
 884 Park Clarence M  
 888 Martin John B  
 902 Dawson Paul P  
 906 Wise Harry G  
 910 Lutes Francis E  
 914 Bates Harold E  
 918 Dudich Alex  
 922 Goldthread John O A  
 932 Anderson Peter K  
**Sylvan ave intersects**  
 942 Phipps Leonard F  
 950 Funk Harry J  
 Funk H J & Son  
 958 Harrell Z J  
 960 Snyder Frank A  
 966 Faverty Erchel T  
 970 Smith Preston C  
 974 Vacant  
 980 Higgs Thos O  
 992 LaPorte J Willard  
 996 Hafner Peter  
 1000 Mencer Carl H  
 1010 Thrasher Wm L  
**S Arlington intersects**  
 1202 Miller John T  
 1204 Mathias Wilbert M  
 1206 Patrick James S  
 1220 Truitt Jesse  
 1234 Schrantz Homer O  
 1238 DeMiglio Stephen  
 1248 Greer James R  
 1252 Warehouse Isaac F  
 1258 Falcone Philip  
**Bulger intersects**  
 1263 Glauthier Louis J  
 1272 Baker Raymond M  
 1278 Overholt Franklin H  
 1282 Pistella John  
 1288 Marazita Silver  
 1296 Wyatt John W  
 1300 Steed Henry A

1306 Ayers Wm T  
 1312 Caplen Lawrence C  
 1318 Rossiter Hugh S  
 1328 Lebenberg Max  
**Ardella ave intersects**  
 1344 Thompson Edward E  
 Riddle, Virgil D  
 1370 Brown Harry  
 1374 Pyle James W  
 1378 Allen Brooks C  
**Kramer ave intersects**  
 1400 Lizak Carl  
 1242 Waller Chas  
 1420 Berish Andrew  
 1422 Wilborn Robt G  
**Kelly ave intersects**  
 1453 Lamanna Louis

**WYLYE ROAD**

From W Fairlaw blvd south  
 (Fairlaw)  
 6 Hower J Lee  
 Alderfer Sterling W  
 36 Hartzel Elmer W  
**Devonshire rd intersects**  
**Tinkham rd intersects**  
 Preston Ernest R  
**Ridge rd intersects**

**WYOMING AVE**

From 2150 13th S W west to  
 16th S W (Kenmore)  
**North Side**  
 855 Skidmore Cecil A  
 869 Hanson Lafayette  
 Kenmore High School  
**15th S W intersects**  
 913 Wilhelm Donald E  
 917 Gostlin Earl W  
 923 Tichon Joseph E  
**South Side**  
**14th S W continues**  
 886 Meeker Mrs Ida  
 890 Becker Alfred E  
 894 France Chas M  
**15th S W intersects**  
 914 Coleman John E

**YALE**

From 104 Campbell south to  
 W Long (Southwest)  
**East Side**  
 669 Lappin Mrs Mary E  
 663 Miller Mrs Nettie E  
 669 Fresh Harry C  
 673 O'Neil Mrs Rose  
 679 Behan Mrs Belle  
 683 Flynn Thos E  
 689 Dubatowka John  
 693 Graf Frank  
 699 McHone John  
**InSalle intersects**  
 707 Stanley Joseph  
 711 Hoffmaster Lester W  
 713 Roten Quincy M  
 715 Mealy Mrs Mary V  
 717 Vacant  
 719 Ernest Mrs Elizabeth R  
 725 Reiheld Ottmer L  
 Frizzell Mrs Elizabeth  
 727 Reiheld Mrs Celia M  
 731 Farnell Bishop M  
 Metcalf Dock A  
 735 Miklos Martin  
 737 Molnar John  
 739 Novelli Tony  
**W Thornton intersects**  
 771 Eberly Abraham L  
 777 Snyder Chas E  
 783 Bennett Homer G  
 789 Weber Fred M  
 795 Archer Earl S  
 799 Edwards Mrs Lura E  
 805 Brown Tillman A  
 809 Gamble Edward D  
 815 Boger Ira C  
 819 Simmons Amanda A  
 825 Papa Mrs Mary  
 829 Gerlach Arthur W  
 835 Roach Albert F  
 837 Brouse Mrs Sadie M  
 841 Nold Mrs Arvilla

845 Ham Wells F  
 849 Crouse Lee J  
 Rinker Mrs Sarah J  
 855 Dumm Clarence R  
 861 Akers John N  
 867 Tenison Mrs Mattie  
 871 Sweeney Geo A  
**Russell ave intersects**  
**Unopened to W South**  
 923 Maher John R  
 929 Richert Chester L  
 933 Theiss Otto  
 937 Dreher Mrs Emma E  
 941 Kauger Geo  
 rear Ferriot Bros Inc  
 945 Nollan Ralph L  
**Unopened to W Croster**  
 1011 Richardson Ernest H  
 1015 Lane Alvin S  
 1019 Smith Dallas E  
 1021 Marsh Cecil B  
 1027 Rollyson Wm R  
 1031 Black Wm S  
 1035 Fouts Frank W  
 1037 Kreemer Albert M  
 1041 Grant Raymond G  
 1045 Snyder Robt R  
 1049 Yeomans Mrs Anna  
 1053 Cobb Claude S  
 1055 Hoover Ray A  
 Hayes James C  
 1057 Barlett Mrs Maude  
 Jones Mrs Clara  
 1059 Covan Mrs B Clyde  
 1065 Santsche Godfred H  
**West Side**  
 648 Koby Frank H  
 650 Vacant  
 654 Gray Jewel R  
 660 Whitman Mrs Bernice A  
 662 Graffius Lloyd P  
 664 Miller Albert C  
 668 Barnes Raymond  
 670 Smith John  
 674 Good Mrs Emma B  
 680 Latture Wm C  
 682 Tewell Geo E  
 684 Cummins Mrs Nora D  
 690 Vacant  
 694 Ganoe Walter C  
 696 Edeburn Mrs Alice M  
 700 Vacant  
 702 Frey Lester F  
**InSalle intersects**  
 704 Dragan Sam  
 704 Vacant  
 706 Kraus Geo A  
 706 Myers Wm C  
 712 Foster Misses  
 716 Eckerman Hiram V  
 718 McGowan Thos E  
 720 Stanley Joseph  
 Sether Nick  
 722 Langford L Dow  
 Newberry Benton  
 728 Walkup Wm E  
 732 Johnson Joseph B  
 736 Willoughby Mrs Lona M  
 738 Seesdorf Boyd A  
 740 Keppi Emil L  
**W Thornton intersects**  
 772 Witner Walter K  
 778 Thomas Blanford J  
 782 Rich Chas  
 Shreffler Saml A  
 Isaacs Frank  
 Bratton Raymond J  
 788 Johnson C Quincy  
 792 Sayre Wm H  
 798 McClister Wm J  
 802 Strausser Harvey S  
 806 Donnelly John L  
 808 Schubert Henry L  
 814 DeVore Louis E  
 818 Drexler John T  
 822 Krebs Edward  
 828 Leeper Laura A  
 832 Harter Walter F  
 838 Smith Chester A  
 842 Horning Emmet N  
 848 Boyd Ralph E  
 852 Costello Martin P

# THE AKRON MORRIS PLAN BANK We Have Served and Helped

## A STATE BANK Hundreds of Akronites

Yale

AKRON 1931 CITY DIRECTORY

Youtz Ave East 531

858 Treesh Homer L  
 864 Adey Vernon C  
 " Sarvis Louis  
 866 Neff Louis L  
 868 Dickerhoof Levi E  
**Russell ave intersects**  
**Unopened to W South**  
 924 Zimmer Mrs Eva A  
 926 Kirstein Edmund G  
 928 Boyle Chas D  
 " Farmer Thos L  
 930 Kirstein Chas E  
 934 Schad Jacob  
 938 Loue Chas W  
 940 Morrison Latta J  
 942 Gehringer Nicholas F  
**Unopened to W Crosier**  
 1014 Carr Clyde L  
 1018 Campbell Worth J  
 1024 Lile Mrs Florence  
 1028 Seesdorf Orvin W  
 1028-30 Akron Furnace Co  
 1032 Hamlin Curtis G  
 1038 Sanders John S  
 1044 Free Methodist Church  
 " Snyder Rev Maxwell E  
**Paris ave begins**  
 1052 Doble Gurnie O  
 1054 Johnson Jesse J  
 1060 Beal Fred E  
 1064 Evans John D  
 " Brickner Norman J  
 " Watson Ross W  
 " Good Emmet D

**YELLOWSTONE AVE**  
 From 1200 E Tallmadge ave  
 south (Northeast)  
 — Vacant  
 — Lerew John F  
 — Grand Chas J  
 — Grand Lewis H

**YERRICK ROAD**  
 From Triplett blvd north, 2d  
 east of Hilbish ave (East of  
 Airport)  
 712 Hudkins Raymond W  
**Quayle dr intersects**  
 — Bender LeRoy H

**YORK**  
 (East)  
 From 539 N Howard east to  
 Dan (North Akron)

**57 North Side**  
 11 Cirino Tony  
 13 Foust Mrs M Ella  
 21 Hazlett Paul B  
 23 Vacant  
 25 Eschilman Saml C  
 31 Garman Harley V  
**Schiller ave intersects**  
 45 Leib Misses  
 65 Siddall Mrs Emma  
 73 Loomis Frank F Jr  
 77 Kelly Nellie B  
**Blaine ave begins**  
 93 Loomis C Edward  
 97 Beachley Wm A  
 103 Varley Wilbur L  
 107 Reusch Mrs Sophia  
**N Main intersects**  
 135 Scarpitti Emilio  
 " Guarnieri Frank  
 " Akron Forum Club  
**Elma begins**  
 155 Jacovazzi Dominic  
 157 Merlitti Frank  
 159 Bitzel Carman  
 169 Tibbs Smith G  
 173 Matland Thos  
 175 Shaffer Ralph M  
 175 Hessler Lee E  
 177 Kleinwechter Frank F  
 185 Staiger Fred C  
 191 Vacant  
 191 Zimmerman Geo C  
 " Spangler G W & Son  
 193 Wilson Elmer E  
 201 Trifero Angelo

203 Mariola-Vincent  
 207 Longacher Henry F  
 " Tallmadge Beauty Shop  
**Dayton intersects**  
 227 Ambrioni Mrs Mary  
 233 Coddington James A  
 237 Pannell Geo S  
 245 Grasse Fred  
 255 Watson Elmer F  
 259 VonMoos J Lawrence  
 263 Diotte Wilfred C  
 267 Stevens Guy  
 271 Iacobucci Cosimo  
 275 Daley Chas T  
 283 Fatuca Frank  
 285 Nello Mirzula  
 287 Coletto Ralph  
**Columbia ave intersects**  
 293 Zarleng Mike  
 297 March Frederick W  
 301 Harter Arthur L  
 303 Vacant  
**Delmar ave intersects**  
 311 Harmel Mrs Anna  
 315 McMillen Archie W  
 319 Baab Mrs Ila C  
 323 Snyder Herbert  
 327 Firestone Russell L  
 333 Denholm Kenneth P  
**Marview ave intersects**  
 341 Locke Harry  
 345 Hankinson David O  
 349 Zimmerman Chauncey A  
 359 Collins Claude C  
**Patterson ave intersects**  
 373 Wolf Howard P  
 " Fanning Wm B  
 377 Cheney Claude  
 383 Shaw Claude E  
 387 Jacoby Patrick  
**Oxford ave intersects**  
 395 Cooper Wm G  
 399 Bircbigger Howard J  
**Gorge blvd intersects**  
 453 Pitt Emerson C

**57 South Side**  
 22 Garrett Chas W  
 26 Scoville James C  
 30 Loomis Frank F  
**Schiller ave intersects**  
 44 McCarty Edwin M  
 54 Dalton Frank H  
 58 Zink Thos H  
 60 Rader James E  
 68 Kaib Harry D  
 72 Fossee Joseph W  
 76 Baughman Stanley O  
 80 Wheeler Mrs Mary L  
 rear Wade Ed Jr  
 86 Hall Newell A  
 92 Witthoert Chas  
 96 Yochem Mrs Dott A  
 102 Pinto Matthew  
 106 Bishop Walter M

**N Main intersects**  
 128 Acme No 10  
 140 Gen Outdoor Adv Co  
 144 Essex Geo H  
 148 Kaim Thos  
 rear Hair Wm H  
 154 Cea Dominic  
 156 Volpe Michael  
 162 Marzano Genulino  
 rear D'Andrea Joseph  
 166 Scott Clyde F  
 170 Ringkor Peter G  
 176 Maurer Alfred E  
 182 Hldinger Augustus H  
 188 Vacant  
 190 Fouse W Earl  
 192 Holzheimer John J  
 198 Fox Wm H  
 202 Surbeck Edgar J  
**Dayton intersects**  
 234 Brown Harry C  
 240 Wile Colonel E  
 244 Coddington Joseph A  
 248 Quinn John F  
 250 Parks Wm M  
 254 Reasor Roy J  
 256 Dreese Wm M  
 260 Lenke Otto

264 Hart Roy  
 266 Holcomb Bartley C  
 270 Scalero Chas  
 274 Callison James C  
 280 Gasbarro Alfred  
 284 Chrislip Ray W  
**Columbia ave intersects**  
 292 Yonally M Forrest  
 296 Grieve Robt  
**Delmar ave intersects**  
 308 DeOrto Anthony  
 314 Hamrock Alphonse C  
 318 Runge Mrs Johanna L  
 322 Carano Nick  
 324 Lann Claude  
 330 Kellers John P  
**Marview ave intersects**  
 340 Weil Eldon B  
 344 Casto Jennings B  
 348 Wolfe Fred O  
 350 Williams Emrys M  
 354 Price Walter A  
 358 Reynolds Ernest R  
**Patterson ave intersects**  
 372 Jacoby Emil D  
 382 Cook Walter A  
 386 Veers Adam E  
**Oxford ave intersects**  
 396 Wells Roy J  
 " Wasserman Max  
 400 DeMarinis Roy  
 402 Holt Geo C  
**Gorge blvd intersects**  
 440 Grinch Stephen M

**YORK**  
 (West)  
 From -526 N Howard west  
 (North Akron)  
**57 North Side**  
 21 Roderick Edward R  
 25 Gardner Joseph  
 31 Harris Geo A  
 35 Chinsone Joseph  
 39 Meyer Conrad  
 393 Soulsby McClellan  
 43 Nicod Saml W  
 49 Nicodem Wm  
 55 Caldwell Walter J  
 59 Peters Wm F  
**Frederick ave intersects**  
 67 Rowles Carl B  
 69 Gidley Chauncey D  
 71 Crisp Alfred  
 73 Mosher Mrs Della K  
 77 Selby Wm A  
 79 Ford Fred L  
 85 Young Phillip M  
 89 Warden John J

**Carpenter begins**  
**57 South Side**  
 16 Wallace Max C  
 22 Hagenbaugh Geo W  
 " Caswall Misses  
 26 Flower James T  
 34 Alexander Chas P  
 40 Swartz Geo T  
 44 Bishop Leonard E  
 46 Wilkinson Geo S  
 50 Elliott Wm J  
 56 McCallister Chas C  
 60 Hazlett A Carl  
 " Newell Cyrus A  
 " Wilson Lawrence A

**YOUNG**  
 From Evans ave south, 1st  
 east of Home ave (Northeast)  
 935 Lutz Arthur G  
 932 Vacant  
 805 Carlson F Sidney

**YOUNG AVE**  
 (See Edwin Ave)  
**YOUTZ AVE**  
 (East)  
 From 1839 S Main east (South  
 Akron)

**57 North Side**  
 25 Hickman Jefferson D  
 33 Carter Albert L  
 37 Kozkarovity Arcadia  
 41 Mercer Mrs Carrie M

**SUNSET VIEW SUBDIVISION**  
**WE WILL AID YOU IN FINANCING YOUR LOT OR BUILDING**  
**THE CENTRAL ASSOCIATED REALTY CO.**  
**403-404 OHIO BUILDING**

THE AKRON MORRIS PLAN BANK  
 A STATE BANK  
 1000 MARKET STREET  
 AKRON, OHIO

# THE DAUNTLESS PLUMBING & ELECTRIC CO. 18-22 E. State St. PHONE

ESTIMATES ON PLUMBING, HEATING OR WIRING Franklin 8109

532

Youtz Ave East

BURCH DIRECTORY CO'S

Zesiger Ave

**Clairmont ave intersects**

- 59 Tunstall John R
  - 69 Mott John C
  - 73 Hartline Dayton R
  - 77 Quigley Edward J
  - 81 Boughter John R
  - 85 Morrison Chas V
  - 89 Hansel Chas F
- South Side**
- 18 Hall Geo W
  - 30 Woodford Edwin E
  - 34 White Emery
  - 38 Chase Chas W
- Clairmont ave intersects**
- 70 Hansl Virgil E
  - 74 Rittenhouse Clay C
  - 82 Schreiber Edmund A

**YUKON AVE**

From Copley road south, 1st west of Himelright blvd (Perkins Hill)

**East Side**

- Little ends**
- 1063 Leffler Adolph
  - 1091 Meszaros Stephen

**West Side**

- 1080 Pouchot Chas A
- 1096 Jakab Anton
- 1104 Blair Atley P
- 1112 Bernes Eugene A

**Lawton intersects**

- 1140 Sherbondy Lloyd
- 1144 Engle Julius

**YULE ROAD**  
(See Fulmer Ave)

**YUMA AVE**

From Brittain road west, 1st north of E North (Northeast)

**ZELLER AVE**

From 321 Lookout ave north to E Glenwood ave (North Akron)

**East Side**

- 307 Vacant
- 311 Magazzeni Alphonso
- 315 Nist Ralph A
- 319 Stampfle Earl L
- 321 White Patrick J
- 327 Dunn Edward
- 331 Gullia Enrico
- 335 Clemente Tony
- 341 Kuslak Ben

**Central way intersects**

- 347 Harrah Earl M
- 353 Blozi Vincent
- 357 Rachupka Joseph
- 365 Mangialavori Frank
- 371 Marzano Angelo N

**375 Wyszynski Anthony**

**West Side**

- 294 Houser Mrs Cora M
- 308 Ciborek Ben
- 312 Miller Gay C
- 320 Vacant
- 324 LoCasco Frank
- 328 Hanson Richard
- 332 Baer Harrison W
- 336 Beachler Mrs Laura E
- 342 Vacant

**Central way intersects**

- 348 Jones Isaac
- 358 Archer Wm H
- 364 Hutchinson Mrs Cecilia A
- 368 Pepper John R
- 372 Pulaski Walter
- 376 Donatelli Dominic

**ZENTS COURT**

From 622 Garfield west (North Akron)

- 143 Reale Frank
- 146 Caniglia Enrico
- 147 Snyder Wm F
- 155 Rocconi Joseph

**ZESIGER AVE**

From 455 Canton rd east to Stettler ave (Ellet)

- 2639 Lemmon Wm F
- 2647 Sweeney Chas B

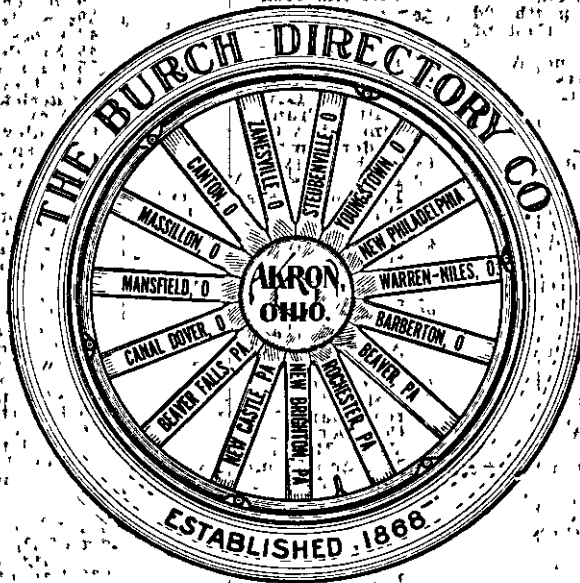

The EXCHANGE REALTY Co. REALTORS

COMPLETE REAL ESTATE SERVICE





Every Letter Job Should Accomplish its Purpose. Let Us Help You.  
165-171 North Union St. Phone Jefferson 2176



AKRON 1931 CITY DIRECTORY

533

# AKRON CITY DIRECTORY

1931

## ABBREVIATIONS

abstr _____ abstracter	dr _____ drive	mfg _____ manufacturing	ssa _____ sanitary
acct _____ accountant	drftsmn _____ draftsman	mfr _____ manufacturer	svy _____ savings
adj _____ adjuster	drsmkr _____ dressmaker	mgr _____ manager	sch _____ school
adv _____ advertising	(E) _____ Ellet	mkr _____ maker	sec _____ secretary
agrl _____ agricultural	e or E _____ East	mkt _____ market	sergt _____ sergeant
agt _____ agent	e s _____ east side	mldr _____ molder	shp _____ shipping
al _____ alley	elec _____ electrical	mlnr _____ milliner	shmtlwrk _____ sheet metal worker
Am _____ American	electn _____ electrician	msngr _____ messenger	slawmn _____ saleswoman
appr _____ apprentice	electro _____ electrotyper	mstr mech _____ master mechanic	slmgr _____ salesmanager
apts _____ apartments	elev _____ elevator	mtrmn _____ motorman	slsmn _____ salesman
aroh _____ architect	embdr _____ embroiderer	mut _____ mutual	smatra _____ seamstress
asmbler _____ assembler	enrg _____ engineer	news _____ newsdealer	soc _____ society
assn _____ association	est _____ estate	n or N _____ North	solr _____ solicitor
asst _____ assistant	exch _____ exchange	n s _____ north side	sq _____ square
attndt _____ attendant	exp _____ expressman	nr _____ near	sta _____ station
atty _____ attorney	(F) _____ Fairlawn	opp _____ opposite	sta engr _____ stationary engineer
aud _____ auditor	figmn _____ flagman	opr _____ operator	Std _____ Standard
auto _____ automobile	fnshr _____ finisher	osteo _____ osteopath	stnogr _____ stenographer
ave _____ avenue	formn _____ foreman	pass _____ passenger	stereo _____ stereotyper
bgsn _____ baggageman	forwmn _____ forewoman	paymtr _____ paymaster	stlwrk _____ steelworker
bkbr _____ bookbinder	frt _____ freight	pdlr _____ peddler	stmfr _____ steamfitter
bkpr _____ bookkeeper	ft _____ foot	pharm _____ pharmacist	struct _____ structural
bdg _____ building	fr _____ fitter	phone _____ telephone	supt _____ superintendent
bldr _____ builder	furn _____ furniture	photog _____ photographer	svpr _____ supervisor
blk _____ block	furnrg _____ furnishing	phys _____ physician	surg _____ surgeon
blksmith _____ blacksmith	furn rms _____ furnished rooms	pk _____ pack	swtchmn _____ switchman
blvd _____ boulevard	gard _____ gardener	pkwy _____ parkway	tchr _____ teacher
br _____ branch	gasfr _____ gasfitter	pl _____ place	tel _____ telegraph
brklyr _____ bricklayer	gen _____ general	plbr _____ plumber	tel opr _____ telegraph operator
brkmn _____ brakeman	govt _____ government	plstr _____ plasterer	ter _____ terrace
cabtmkr _____ cabinetmaker	gro _____ grocer	PO _____ postoffice	tmkpr _____ timekeeper
capt _____ captain	h _____ home	pres _____ president	tmtr _____ teamster
carp _____ carpenter	hd _____ hand	prn _____ principal	tndr _____ tender
cashr _____ cashier	hdqrs _____ headquarters	prod _____ produce	trans _____ transportation
chauf _____ chauffeur	hdw _____ hardware	prof _____ professor	trav _____ traveling
chf _____ chief	hlpr _____ helper	prop _____ proprietor	treas _____ treasurer
clv _____ civil	hng _____ hanger	prov _____ provisions	twp _____ township
clk _____ clerk	hos _____ hospital	prstr _____ pressman	undtkr _____ undertaker
clnr _____ cleaner	hosp _____ hospital	prsmn _____ pressman	uphol _____ upholsterer
coll _____ collector	impr _____ importer	ptrnmkr _____ patternmaker	USA _____ United States Army
com _____ commission	inc _____ incorporated	pubr _____ publisher	USN _____ United States Navy
ooml _____ commercial	ins _____ insurance	purch _____ purchasing	vet _____ veterinary
comr _____ commissioner	inspr _____ inspector	r _____ boarder or roomer	vulc _____ vulcanizer
compt _____ comptometer	instr _____ instructor	rd _____ road	w or W _____ West
cond _____ conductor	int rev _____ internal revenue	R D _____ Rural Delivery	w s _____ west side
confr _____ confectioner	jwr _____ jeweler	real est _____ real estate	whol _____ wholesaler
const _____ construction	(K) _____ Kenmore	rec _____ receiving	whsmn _____ warehouseman
contr _____ contractor	kpr _____ keeper	rep _____ representative	wid _____ widow
cor _____ corner	lab _____ laborer	repr _____ repairer	wkr _____ worker
corr _____ correspondent	lieut _____ lieutenant	reprmn _____ repairman	wks _____ works
ct _____ court	lino _____ linotype	restr _____ restaurant	wtchmn _____ watchman
ctr _____ cutter	litho _____ lithographer	rubwkr _____ rubberworker	ydmn _____ yardman
dep _____ deputy	lthr _____ lumber	ry _____ railway	ydmstr _____ yardmaster
dept _____ department	lndrs _____ laundress	RyMS _____ Railway Mail Service	
dicta _____ dictaphone	lndyn _____ laundryman	s or S _____ South	
dist _____ dispatcher	ltd _____ limited	s s _____ south side	
dist _____ district	mch _____ machinist		
dtr _____ dealer	mdse _____ merchandise		
dom _____ domestic	mech _____ mechanical		

## ALPHABETICAL LIST OF NAMES

**A**

A B C Bakery (Stephen Pilo) 301 E Crosier  
 A B C Cleaners (J S Simon) 612 Ohio Bldg  
 A B C Jewel Supply Co S B Guren pres E Schulman vice pres M S Schulman sec and treas 423 Wabash ave  
 A & B Coal Co, A H Herz mgr 119 McCoy  
 A & R Fast Freight (J L and S E Leonard) motor trucking 160 Annadale ave

A C E TRANSPORTATION CO Inc, C L Viering pres, C D Morrison vice pres A R Harris sec and treas motor trucking certified operators, interstate licensed 31-33 Kent Phone FR-2221  
 A C & Y Building 12 E Exchange  
 A C & Y Co H B Stewart pres A F Ayers vice pres P J Pahler sec A L Graner treas office 704 A C & Y Bldg  
 A C & Y Terminal Properties Co H B Stewart pres J C Williams vice pres P J Pahler sec and treas 704-A C & Y Bldg

**INSURANCE All Kinds**  
 1099 South Main St. PHONE FRanklin 7195





**5% ON SAVINGS 5%**  
**And on Certificates of Deposit**

**THE SOCIETY SAVINGS CO.**  
**& LOAN**

122 S. Main St Phone BBlackstone 1317

- A-1-G**  
**A-I G** Fast Freight (F L Balderson) motor trucking 630 Miami  
**A-1** Damp Laundry (L F Maynard) 153 W Falor  
**A-1** Tire Shop (H H and R C Vaughan) auto supplies 642 S Arlington  
**A P** Towel Supply & Wet Wash Laundry (Thos Cardone) rear 764 Washington  
**A R** Products Corp E M Williams pres F H P Dietrich sec and treas F G Carnahan comp troller puncture proof tubes 72 N Main  
**Ansen** Geo wks Goodyear r 1154 Laird  
**Abbat** Jasper [Angelina] wks Firestone r. 1245 Atwood ave  
**Abbev** Fari R [Kathryn F] mach h 1263 Childs ave  
 " Fari R jr student h 1263 Childs ave  
 " Osborne F student h 1263 Childs ave  
**Abbott** Mrs Mary (wid Tony) h 118 Charles  
**Abbott** A Claude (Thompson-Weigle Printinx Co) h 25 Oakdale ave  
 " Abraham J clk h 41 S Walnut  
**ABBOTT ADJUSTMENT SERVICE.** John Flower mgr collections made everywhere 36 S Howard 236 Wiener Arcade Phone FR-7216  
 " Arthur M [Vida M], paper hanger h 2503 Conrad ave  
 " Mrs Bethel h 1113 Ira ave  
 " Carl V [Lillian] clk Firestone h 276 E Glenwood  
 " Cecil [Anna M] wks Cable Const Co h 407 Chittenden  
 " Clifford painter r 60 Goodyear blvd  
 " Clifton S [Mary E] brkmm B & O R R h 715 Hazel  
 " Edna M student h 2508 Conrad ave  
 " Mrs Edna P bkpr Ak Copeland Co h 1362 Wilbur  
 " Mrs Emma H clk Wagoner & Marsh S Co h 707 Sumner  
 " Mrs Euterpe D h 783 Hazel  
 " Franz D [Virginia L] with Goodyear h 529 Malvern rd  
 " Freda M bkpr h 2508 Conrad ave  
 " Helen stenog Goodyear h 45 Mayfield ave  
 " Hiram D printer h 733 Hazel  
 " Howard [Hattie E] wks Firestone h 463 Eckard  
 " James F [Elizabeth G] archt h 157 Atlas  
 " Jessie M wks Goodyear r 1133 4th ave  
 " Lillian J h rear 218 S Arlington  
 " Mrs Margaret E (wid Walter J) h 25 Oakdale ave  
 " Margaret G wks Goodyear r 1133 4th ave  
 " Oda [Ada E] dep bailiff Municipal Court h 574 Lumiere  
 " Paul [Thelma] wks Goodyear h 85 Fulton  
 " Richard G [Kathryn B] with Goodyear h 202 Twin Oaks rd  
 " Royal H [Mina S] wks Goodyear h rear 213 S Arlington  
 " Russell clk r 1730 Flint ave  
 " Russell A engr Ak Engraving Co h 305 Chestnut blvd Cusa Falls O  
 " S Otis [Clara B] act Prud I Co h 2320 9th S W  
 " Mrs Sue J h 191 Colony Crescent  
 " Whirlie B [Nellie O] h 90 Staeger ave  
 " Wm student h 177 Watson  
 " Wm E [Lula M] wks Goodrich h 373 Orlando ct  
**Abdallah** Albert [Nellie] wks Goodyear, h 767, Commins  
**Abdella** Mary h 122 W Cedar  
 " Michael [Scandar] wks Phila R W Co h 320 Campbell  
**Abdenour** Joseph H [Della J] barber 24 E Exchange h 429 Brown  
**Abdoe** Joseph student h 253 Livingston pl  
 " Krema clk Grocers Inst Inc h 253 Livingston pl  
 " Thos A [Shelby] barber h 253 Livingston pl  
**Abdulon** Mrs Elizabeth h 21 Gottwalt  
**Abel** Benj S [Lura M] clk h 576 Carroll  
 " Chas slsmn C O Roebuck h Portage Lakes  
 " Marion [Margaret] clk h 787 Kling  
 " Martin wks Goodyear h 1632 Multnoma ave  
 " Paul W [Ollie] h 25 N Forge

- ABEL**  
 " Robt L [Mayme L] wks Firestone h 2586 Christensen ave  
 " Wm L [Fidelis I] wks Mech M & M Co h 794 Harvard  
 " Able **See also** Aubley  
 " Albert truck dr h 84 N Forge  
 " Benj C [Mary F] wks Goodyear h 968 Bell  
 " Clara C h 84 N Forge  
 " Edward r 279 Park  
 " Edward O wks Shell P Corp h 161 Gleason ave  
 " Frank plbr h 175 W Exchange  
 " Fred wks City h 175 W Exchange  
 " Mrs Ida M (wid Joseph) h 163 E Crossier  
 " John h 84 N Forge  
 " John J [Regena R] h 161 Gleason ave  
 " Mrs Merle (wid Chas) r rear 41 S Union  
 " Mrs Rosa (wid Geo) h 175 W Exchange  
 " Satome wks Goodyear h 161 Gleason ave  
 " Thelma h 968 Bell  
 " Mrs Tina (wid John) h 1025 Chalker  
**Abell** Benj F [Anna L] h 1248 5th ave  
 " Bernice R student h 1248 5th ave  
 " J Lawrence [Mary A] wks Goodrich h 13 Virginia ct  
 " Robt r 673 Yale  
 " Wm I r 126 W Thornton  
**Abelowsky** John [Susan] wks Goodrich h 946 Douglas  
 " John jr clk 946 Douglas  
**Abels** Harry R wks Goodyear h 392 Allyn  
 " Mrs Martha J (wid Joseph M) h 392 Allyn  
 " Roy C [Ruth M] clk Summit W G Co h s s Cramer ave  
 " Mrs Sidney N (wid Fred E) h 3104 S Arlington  
**Abelson** Dora clk Harry Simon h 996 Lane  
 " Solomon [Celila], gro 336 East ave h same  
**Abendshine** Irene R tchr h 204 W Cedar  
**ABENDSHINE JACOB,** pres Lyman-Hawkins Lumber Co h 204 W Cedar  
 " Wade L [Bessie M], coll-Lyman-H L Co h 334 Erie  
**Aber** Danl [Ada V] h 951 N Howard  
 " Harley H cashr W E Wright Co h 951 N Howard  
 " Hazel F clk h 951 N Howard  
 " Pauline h 457 E South  
 " Randolph h 457 E South  
**Abercrombie** John [Henrietta] h 154 E North  
 " Mrs Louise r 221 Boder  
**Abercrg** Ernest (Abercrg & Luley) h Sumfield O  
 " & Luley (E Abercrg C A Luley) feed, etc 2621 Albrecht ave  
**Aberle** Cecil wks Natl Std Co, r 184 W Exchange  
**ABERMAN B SAMUEL** [Minnie E] pres Superior Heating & Plumbing Co h 536 Bacon ave, Phone BL-4063  
**Abernathy** Mrs Anna (wid Forrest R) h 457 S Arlington  
 " Burgan J [Mary] wks Goodyear h 1193 4th ave  
 " Dama M student h 411 E Wilbeth rd  
 " Elmore wks Firestone r 1161 Sherman  
 " John [Fay D] wks Firestone h 411 E Wilbeth rd  
**Aberth** Albert J [Magdalena] baker City Bkg Co h 633 Hammel  
 " Danl baker City Baking Co h 156 E Mapledale av  
 " Doris wks 770 Ridgecrest rd  
 " Geo [Rosina] h 156 E Mapledale ave  
 " Geo H with City Baking Co h Copley O  
**ABERTH HENRY J** [Margaret] pres and treas City Baking Co h Copley O Phone Copley L-520  
 " Herman G baker City Bkg Co h 156 E Mapledale  
**ABERTH MARTIN, M** [Lydia] formn City Baking Co h 131 E Brookside ave  
 " Pearl E student h Copley O  
 " Richard E student h Copley O  
 " Ruth, D student h Copley O  
 " Selma, C bkpr City Baking Co h Copley O  
**Abicht** Clarence J [Mary E] h 76 Massillon rd  
 " Fred M [Marjorie R] coll h 716 Yale  
**Abiel** E, D, [Country Club Poultry Farm] h 1257 Grant  
**Able** Chas L student h 814 Kenmore blvd  
 " Mrs Edna C (wid Jack B) h 814 Kenmore blvd  
 " Geo I [Ella R] opr St Ry h 829 Kenmore blvd  
 " Geo W [Grace I] truck dr h 1098 Kenmore blvd  
 " John [Eva] r 1007 Neptune ave  
 " Kathryn M mnr Mary Lee Candy Shop h 829 Kenmore blvd  
 " Wm L [Martha P] formn Ak Trans Co h 314 Kenmore blvd  
**Abler** Edward B [Alice M] coll Burkhardt C Co h 457 W Market  
 " Lena T h 19 MtVlew ave  
 " Rose E h 19 MtVlew ave  
**Ables** Lawrence [Edith] beaut opr THE M O'NEIL CO h 877 Fried

**THE EATON-HANDY-HARPHAM CO. Hemlock 6171**  
**EXCLUSIVE AGENTS FAIRLAWN HEIGHTS**

**DIME SAVINGS BANK** **LARGE AND SMALL DEPOSITS**  
**RECEIVE CAREFUL ATTENTION**  
**FLATIRON BLDG.**

# Silver Lake Estates

**FRANK SCHONER, Mgr.**

Phone Walbridge 6315

"The Public Be Pleased"

AKRON, 1931 CITY DIRECTORY

535

**ABLES**

" LeRoy [Julia] wks Firestone h 228 W. Chestnut  
 " Orlando [Annabel] lab h 384 Chase, ct  
 Abner Mrs Clara (wid Robt) h 1131 Moore  
 " Wm [Catherine] wks Penna R R h 779 S High  
 Abood, Albert student h 421 Perkins  
 " Florence student h 927 W Bowers  
 " Fred student h 927 W Bowers  
 " Fred student h 421 Perkins  
 " Geo wks Firestone h 421 Perkins  
 " John [Sophia] gro 927 W Bowers h same  
 " Saml [Eva] h 421 Perkins  
 Abplanat Ernest U wks Goodyear r 1310 Burkhardt  
 Abraham Abraham baker r 500 Clifford, ave  
 " Mrs Amelia h 1169 Marcy  
 " Elizabeth, student h 1156 Herberich ave  
 " Frank [Elizabeth] wks Firestone h 1156 Herberich ave  
 " Frank [Mary] auto parking 21 E Falor h 17 same  
 " Frank [Sophia] wks Goodrich h 1230 Edison ave  
 " Frank B [Helen] h 1009 Lane  
 " Geo h 260 Lloyd  
 " Geo [Barbara] wks Firestone h 539 Wabash ave  
 " Geo [Emma M] truck dr h 848 Crouse  
 " John [Barbara] gro 1155 Taylor h 1153 same  
 " Joseph [Bertha] wks Phila R W Co h 782 W Bowers  
 " Julia clk J M Mandala h 1153 Taylor  
 " Lena student h 17 E Falor

**ABRAHAM LINCOLN LIFE INSURANCE CO of**

" Springfield Ill The Kibble Bros Co gen agents  
 206 Metropolitan Bldg Phone HE-7103  
 " Louis student h 732 W Bowers  
 " Lubica student h 17 E Falor  
 " Mary student h 1009 Lane  
 " Michael h 843 Crouse  
 " Mike wks Imp Elect Co h 260 Lloyd  
 " Mitchell student h 260 Lloyd  
 " Paul student h 1094 Lane  
 " Wm wks Phila R W Co h 1153 Taylor  
 Abram Howard L [Marguerite M] clk h 421 Carlton drive  
 " Paul wks Goodrich r 420 Power  
 " Sidney [Bessie] pdlr h 571 Rhodes ave  
 Abramovitz Phils clk h 851 Raymond  
 " Isadore [Rebecca] junk dir h 836 Fern  
 " Louis [Mary] meats 442 Wooster ave h 851 Raymond  
 " Morris student h 851 Raymond  
 Abrams Danl A [Alma M] wks Goodrich h 463 Cuyahoga  
 " Howard L [Marguerite M] clk Thompson-Marsh  
 " Marsh Co h 21 Carlton dr  
 " Ima C bkpr Rainbow A Shop r 360 Park  
 " Kathryn wks Goodyear h 27 Kent  
 " Mrs Lillian B (wid Max J) h 851 Dan  
 " Louis wks Times-Press, h 293 S High  
 " Mrs Queenie clk Ak Dry G Co h 79 Cherry  
 " Sydney h 682 Edgewood ave  
 " Theron h 27 Kent  
 Abramson Albert slsmn Marine T & R Co h 631 Bell  
 " Edward h 631 Bell  
 " Evelyn student h 631 Bell  
 " Israel [Ida] tire dir h 845 East ave  
 " Janet student h 631 Bell  
 " Mrs Lena h 4843 Euclid ave  
 " Mrs Rose (wid Peter) h 631 Bell  
 " Mrs Sarah h 633 Edgewood ave  
 Abrecht Emma student City Hosp h 39 Arch  
 Abrams Abraham [Rose] gro 868 Kling h same  
 Abruzini Pasav lab r 365 E Cuya Falls ave  
 Absalom Geo [Thelma] stlwrk h 72 Jewett  
 Absher Hugh [Nola] wks Gen T & R Co h 1564 Canadian ave  
 " Ray D, [Nellie, N] wks Gen T & R Co h 332 Stanley rd  
 Abshire Geo A [Grace M] rubwrk h 1419 Bellows  
 " Geo A Jr wks Board of Ed h 1419 Bellows  
 " Harry R truck dr h 1419 Bellows  
 " Vernon [Lessie] auto serv station 91 Ira ave h 1733 Marke ave  
 " W Fred student h 1419 Bellows  
 Abstract Title Guar antee & Trust Co Earl G Smith pres E T Hitchcock vice pres and sec C E Batchelor treas, 163 S Main  
 Abt Chas S wks Goodrich h 566 W Exchange  
 " John [Gertrude F] meter reprmn E O Gas, Co h 566 W Exchange  
**ABT RUDOLPH F** [Helen] vice pres, and sec. Electric Power Construction & Motor Repair Inc h 644 Greenwood ave  
 Abucina Michael r 435 Wellington ave

**ACACIA**

ACACIA MUTUAL LIFE ASSOCIATION, C E Wall  
 branch mgr 7511 2d Natl Bldg Phone BL-6315  
**ACE COAL CO** (Mrs Mary Timms) retail coal dealers  
 65 E Miller ave Phone BL-8726  
 Aceto Alphonzo [Christina M] wks Atlantic Fdry Co h 536 Winans ave  
 Ach Joseph [Frances] h 570 W Thornton  
 Achberger Edna B clk O B Tel Co h 721 Sumner  
 " Fiden, A h 721 Sumner  
 " Elmer J J [Margaret] wks Goodrich h 1304 Herberich ave  
 " Geo E [Pearl N] clk Goodrich h 908 Blison ave  
 " Geo J [Barbara] h 721 Sumner  
 Acheson, John T [Vilva M], wks Ohio Edison Co h 232 Frank  
 " Louis wks Firestone Farms h same  
 Achey Lloyd wks Goodrich r rear 788 W Bowers  
 Achilli Primo [Rosina] h 675 Dorothy, ave  
 Achim Theodore [Mary], wks Ornamental I W Co r 1256 Moore  
 Achimsal Ted wks THE M O'NEIL CO r Y M C A  
 Acker Mrs Bees (Laudy Beauty Shoppe) h 611 Crouse  
 " Mrs Blanche h 499 Harvey ct  
 " Chas H [Edith M] engr Diamond M Co h 202 Westwood ave  
 " Danl W [Zella H] wks Firestone h 948 Davis  
 " Gerald A [Ruby R] slsmn Herberich-H-H, Co h 418 Vine  
 " Harold M with Std Oil Co r 259 Crosby  
 " Homer E painter h 421 Dayton  
 " John W [Bees] wks Goodyear h 511 Crouse  
 " Mrs M Ella (wid W Henry) h 625 S Main  
 " Mortimer L with Std Oil Co r 999 Delia ave  
 Ackeret John H [Sylvia M] r 604 E Market  
 Ackerman Chas E [Jennie O] slsmn h 93 S Balch  
 " Chas E jr [Ernestine A] office engr A C & Y Ry h 303 Grace ave  
 " Mrs Elizabeth (wid John H) h 762 St Clair  
 " Elmer J restr 72 W Exchange-r 168 same  
 " Frank [Catherine] wks Goodrich h 69 W Long  
 " Gideon E [Evelyn J] wks Goodrich h 762 St Clair  
 " Guy wks Goodyear r 720 Hazel  
 " Guy T [Gladys E] wks Firestone h 428 Rexford  
 " Harry E bkpr Cahill, Pibg Co h 120 Hall  
 " Harvey S [Ethel M] wks Goodrich h 70 S Broadway  
 " Helen W h 733 Columbus ave  
 " James E [Irene M] wks Goodyear h 203 Malacca  
 " James H slsmn r 833 W Exchange  
 " John lab r 1405 Marcy  
 " Lloyd R [Iva M] h 1282 Bellows  
 " Mary waitress G L Sola h Ford ave  
 " Nathan [Margaret] restr 314 S Main h 99 W Long  
 " Philip h 99 W Long  
 " Sarah student h 99 W Long  
 " Theodore L [Martha] acct Mohawk R Co h 615 Howard  
 " Willard beauty opr h 93 S Balch  
 Ackers Chas wks Goodyear r 479 E Buchtel ave  
 Ackerson Mrs Fay bkpr Y M C A h 618 E Wilbeth rd  
 " Harry [Thelma] wks Goodyear h 1263 Dietz ave  
 Ackley Clyde W [Iris I] wks Gen T & R Co h 1436 E Cuya Falls ave  
 " Mrs Ella B h 773 Coburn  
 " Evelyn M student h 436 E Cuya Falls ave  
 " Stanley B wks Goodrich h 778 Coburn  
 " W T [Mildred] clk Ohio Edison Co h Cuya Falls O  
 Aces James W tel opr Ettinger & Brand h 2116 16th Cuya Falls O  
 Acme Beauty Shop (Mrs Beatrice E Humphrey) 309 Copley rd  
**ACME CASH BASKET STORES**, Fred W Albrecht Grocery Co owners office and warehouse 736 766 E Tallmadge ave Phone HE 8111  
**ACME No 1**, G W Walters mgr, 204 E Center, Phone BL-2622  
**ACME No 2**, C E Gault mgr 47 W Thornton, Phone BL-2922  
**ACME No 3**, S G Runkle mgr, 116 Wooster ave Phone BL-5622  
**ACME No 4**, Wm Rohler mgr, 127 E Cuya Falls ave Phone HE-2624  
**ACME No 5** Frank Humbert mgr 795 E Exchange Phone BL-2222  
**ACME No 6**, Harry Mernagh mgr 57 E Market, Phone FR-5622  
**ACME No 7**, C H Michael mgr 21 Merriman, rd Phone BL-3511  
**ACME No 8**, C A Heslop mgr Cuya Falls O Phone WA-1621  
**ACME No 9**, A H Holman mgr Barberton O Phone SH-1914

Roll of CHEVROLET INC. Honor Roll  
 275 East Market St. Phone Jefferson 3141  
 For Economical Transportation  



Stop Burning Money by Trying to Heat Your House with the Old, out-of-date Heating Methods  
**THE AKRON PLUMBING & HEATING CO.** 73 WEST EXCHANGE ST.

# DAY DRUG STORES

## AKRON'S 24 ORIGINAL CUT RATE DRUG STORES

536

BURCH DIRECTORY CO'S

**5 1/2% MORTGAGE LOANS 6%**

**THE THOMAS TITLE AND MORTGAGE CO.**

8th Floor, Akron Savings & Loan Bldg., Jefferson 7612

- ACME No 10, J B Weldon mgr 128 E York Phone BL-3722
- ACME No 11, C A Miller mgr Barberton O Phone SH-1421
- ACME No 12, J A Falle mgr 576 Carroll Phone FR-4522
- ACME No 14, G B Kuhlke mgr 1056 S Main Phone BL 0728
- ACME No 13, C G Hunsicker mgr 302 W Thornton Phone BL-5022
- ACME No 18, R E Sturm mgr 1170 Grant Phone BL-7722
- ACME No 16, J C Way mgr 378-380 S Maple Phone BL-0727
- ACME No 17, W J Liss mgr 962 Kenmore blvd Phone SH-5422
- ACME No 18, G D Pinsler mgr 611 N Howard Phone HF-4624
- ACME No 19, C G Lyle mgr 391 Wooster ave Phone BL-0127
- ACME No 20, J F Kinser mgr 79 N Adams Phone BL-1522
- ACME No 21, G J Goson mgr 339 W Market Phone BL-4011
- ACME No 22, J W Pfaff mgr 179 S Portage path Phone FR-2911
- ACME No 23, L L Leach mgr Hudson O
- ACME No 24, S L Kerstetter mgr 183 W South Phone FR-4823
- ACME No 25, Ralph P Butler mgr 364 S Arlington Phone BL-4922
- ACME No 26, Orville Christman mgr Ravenna O
- ACME No 27, Ray Miller mgr Kent O
- ACME No 28, C H Eisenhut mgr 444 E South Phone BL-2822
- ACME No 29, P L Hess mgr 1519 E Market Phone BL-3322
- ACME No 30, H W Heller mgr 1194 Manchester rd Phone HE-3224
- ACME No 31, E E Henry mgr 780 E Exchange Phone JD 0471
- ACME No 32, Frank Rafal mgr 1077 W Exchange Phone UN-6416
- ACME No 33, M J Guess mgr 791 Johnston Phone FR-1822
- ACME No 34, C F Fude mgr 193 Roswell Phone BL-2722
- ACME No 35, Stanley C Wallis mgr 358 E Glenwood ave Phone FR-2428
- ACME No 36, Paul Breen mgr Barberton O Phone SH-2821
- ACME No 37, James Purdon mgr 1951 Manchester rd Phone BL-5322
- ACME No 38, A W Helfrick mgr 208 N Adolph ave Phone FR-4623
- ACME No 39, D F Mosler mgr Wadsworth O
- ACME No 40, H D Keyes mgr 1479 Aster ave Phone FR-2023
- ACME No 41, F C Simpson mgr 1779 Goodyear blvd Phone JL 0658
- ACME No 42, C L Keck mgr, Barberton O Phone SH 6321
- ACME No 43, J H Fox mgr 638-42 Canton rd Phone BL-8211
- ACME No 44, Chester V Hartline mgr 294 Wildwood ave Phone FR-9222
- ACME No 45, Norman Courtice mgr 964 Delia ave Phone UN-4526
- ACME No 46, Clayton Young mgr Mogadore O Phone MA-2192
- ACME No 47, M E Miller mgr 330 Parkwood ave Phone HE-4424
- ACME No 48, A S Worley mgr 560 Allyn Phone HE-1124
- ACME No 49, Jos Stefan mgr Doylestown O
- ACME No 50, M W Brishnger mgr Cuya Falls O Phone WA-1221
- ACME No 51, J F Williams mgr, Clinton O

- ACME No 52, J C Snyder mgr 1408 Manchester rd Phone BL-6222
- ACME No 53, R L Kanaga mgr 353 E Cuya Falls ave Phone HE-9623
- ACME No 54, R H Endsley mgr 1052 Diagonal rd, Phone BL-0447
- ACME No 55, J H Reeds mgr 621 Johnston Phone HE-5024
- ACME No 56, L P Kunkel mgr 552 Sherman Phone FR-1022
- ACME No 57, Walter Fenton mgr 548 S Arlington Phone BL-3922
- ACME No 58, F P Zickfoose mgr 2366 East ave Phone SH-6622
- ACME No 59, H T Condon mgr 455 Wabash ave, Phone HE-0123
- ACME No 60, E G Barnby mgr 1065 E Market Phone FR-8025
- ACME No 61, E A Dixon mgr 1425 S Main Phone FR-6923
- ACME No 62, J A Kidd mgr 897 N Howard Phone HF 5423
- ACME No 63, C D Reese mgr Barberton O Phone SH-5621
- ACME No 64, H S Conrad mgr Cuya Falls O Phone WA-2421
- ACME No 65, C J Rvlander Medina O
- ACME No 66, V A Bittner mgr 183-5 S Arlington Phone HE-2923
- ACME No 67, Ed Leffler mgr 335 W Cedar Phone JE-5221
- ACME No 68, A B Hutchison mgr 553 E Cuya Falls ave Phone WA-8121
- ACME No 69, H G Kent mgr 1240 Lovers lane Phone HE-0923
- ACME No 70, W H Taylor mgr 787 Copley rd Phone JP-1325
- ACME No 71, C J Hulleman mgr 132 W Bowers Phone FR-5618
- ACME No 72, Merle Chalker mgr Mantua O
- ACME No 73, G C Melton mgr 236 E Fallmadge ave Phone HE-3223
- ACME No 74, W J Bates mgr 1117 Brown Phone HE 1623
- ACME No 75, Ray C Kiracofa mgr 843 Dopler Phone BL-8611
- ACME No 76, Kirtley Lauer mgr 1299 Goodyear blvd Phone HE-4923
- ACME No 77, W L Border mgr 195 E South Phone JD-4621
- ACME No 78, L R Neely mgr Rittman O
- ACME No 79, E E Neuman mgr Cuya Falls O Phone WA-4821
- ACME No 80, R J Wilson mgr 1215 Kenmore blvd, Phone SH-5522
- ACME No 81, Lawton Holder mgr Canton O
- ACME No 82, S B Hoover mgr 509 Eastland ave, Phone FR-2322
- ACME No 83, C C Graf mgr 1318 Copley rd Phone FR-4717
- ACME No 84, James Holt mgr Canton O
- ACME No 85, W R Kreinberg mgr Canton O
- ACME No 86, R E Foster mgr 474 E Market, Phone BL-6922
- ACME No 87, Roy K Keller mgr Canton O
- ACME No 88, D E Collins mgr Louisville O
- ACME No 89, Dwight Cogan mgr Canton O
- ACME No 90, W H Moose mgr Canton O
- ACME No 91, Paul Garner mgr 240 E Exchange Phone FR-7022
- ACME No 92, E J Boyle mgr 216 E Cuya Falls ave, Phone BL-4622
- ACME No 93, Virgil Baughman mgr Canton O
- ACME No 94, Harold Miller mgr Canton O
- ACME No 95, Paul Confer mgr Canton O
- ACME No 96, W R Koche mgr Orrville O
- ACME No 97, Dallas Keller mgr Hartsville O
- ACME No 98, R J Knapp mgr 7 N, Arlington Phone JE-0366
- ACME No 99, R C Allison mgr Canton O
- ACME No 100, B C Wyant mgr 750 E Tallmadge ave Phone HE-6111
- ACME No 101, J A Schoner mgr Canton O
- ACME No 102, G K Rodhe mgr Canton O
- ACME No 103, O B Holder mgr Missillon O
- ACME No 104, J D Harpley mgr 651 Storer, ave, Phone JL-7821
- ACME No 105, G P Hempel mgr 472 E Wilbeth rd Phone JE-0270
- ACME No 106, O P Weber mgr Canton O

**STEEL DIE EMBOSsing AND COPPER PLATE ENGRAVING**  
**The Commercial Printing & Lithographing Co.**

**BUSINESS PROPERTY**  
**J. J. BREEN**  
 403 Ohio Building Phone FR-9816

**ACME**  
**ACME No 107**, A V Leiter mgr, 947 N Main Phone JE-0527  
**ACME No 108** Morris Haas mgr Canton O  
**ACME No 109** T M Falle mgr 300 Pioneer Phone HE-5823  
**ACME No 110**, Walter N Falle mgr, 149 Brittain rd Phone BL-0563  
**ACME No 111**, James Archer mgr North Canton O  
**ACME No 112**, G G Gish mgr Canton O  
**ACME No 113**, Robt Mills mgr Northfield O  
**ACME No 114**, J A Walker mgr Stow O  
**ACME No 115** J C Carman mgr 948 Bisson ave Phone JE-4821  
**ACME No 110**, Ed J Ruble mgr 779 Grant Phone JE-0236  
**ACME No 117**, Clsde L Wheeler mgr 1818 E Market Phone JE-3721  
**ACME No 118** L H Korman mgr 587 Darrow ave Phone JE-3921  
**ACME No 119**, Frank West mgr Canal Fulton O  
**ACME No 120**, C C Earle mgr 1454 E Market Phone JE-8911  
**ACME No 121** H E Boehme mgr 1481 S Main Phone BL-0468  
**ACME No 122**, C L Warner mgr 183 W Market Phone FR-7612  
**ACME No 123**, I O Goetz mgr, Canton O  
**ACME No 124**, R C Landrum mgr 762 S Arlington Phone JE-0632  
**ACME, COAL**, CO, J V Dunn mgr, wholesale and retail domestic and steam coal, where your dollars go further, 75 E Voris Phone HE-3434  
 Dry Cleaners, (L M Humphrey) clothes pressers 899 Copley rd  
**ACME INSURANCE AGENCY**, F R Schoner, sec L C Weingart mgr, general insurance 22d floor Central D Bank Bldg Phone HE-1216. (See right top markings)  
 Mortgage vice W H Kroeger pres H G Lautenschlager vice pres L A Semonn, sec and treas 1069 S Main  
**ACME PRINT SHOP**, (E H Siefried) job and commercial, printing 477 Spicer Phone HE-7924  
**ACME REALTY & INVESTMENT CO**, The, C Blake McDowell pres and treas F R Schoner, sec realtors 22 floor Central D Bank Bldg Phone HE-1216  
 Sign Co (T W Cox) 32 W Market  
 Acomb Nelson C (Mattie) clk h 479 Grant  
**ACORN, RUG & CARPET (LEANING CO)** (E R Erskine) rugs carpets and upholstered furniture cleaned and renewed 245 Water Phone BL-4517. (See page 173)  
 Acosta Andrew r 632 Pleasant pl  
**ACOUSTICON, HEARING AID FOR THE DEAF**. The Grace-Wolf Optical Co exclusive Akron agents 2d floor Nantucket Bldg 21 S Main Phone FR-9713  
 Acree Geo W (Arling R) wks Firestone h 897 Eva  
 Acton Fred wks O B Tel Co r 535 E Exchange  
 Mrs Margaret (wid Henry) h 421 Reed ave  
**ACTUAL BUSINESS COLLEGE Inc**, E A Brown pres C F Weeks vice pres and sec Ruth E  
 Minor treas 105 E Market at Broadway Phone BL-4183. (See page 72)  
 Acuff J Edgar (Ada L) wks Firestone h 60 W Miller  
 Lawrence R (Iva M) mech Portage M Corp h 1196 Juneau ave  
 Adair Frank (Nellie F) slsmn Averill D Co h Copley O  
 Geo h 706 Garry rd  
 James h 706 Garry rd  
 John (Catherine C) wks Goodyear h 1626 Goodyear blvd  
 Mamie clk Erie R R h Barberton O  
 Paul (Elizabeth) slsmn Averill D Co h Cuya Falls O  
 Russell (Florence) slsmn Averill D Co h Copley O  
 Thos H lab h 1111 Harpster ave  
 Thos H jr (Mildred L) wks Goodyear h 1111 Harpster ave  
 Wm (Isabel Y) wks Goodyear h 1111 Harpster ave  
 Wm L (Cecile M) brklyr h 952 Hammel  
 Adam Adam (Anna) wks Firestone h 269 E Crosier  
 Andrew M student h 269 E Crosier  
 Anna M h 269 E Crosier  
 E Reginald (Rhea H) treas Saalfeld Pub Co h 145 Mayfield ave  
 Jules (Muriel) h White Pond dr  
 Michael wks Firestone h 1242 Girard  
 Paul M r 269 E Crosier  
 Peter student h 1242 Girard

**ADAM**  
 Robt R student h 145 Mayfield ave  
 Adamendes Nicholas (Despo) barber 17 1/2 N Howard h 475 W Thornton  
 Adames James (Helen) tailor 290 W Market h 300 Crosby  
 Adami Foster h 567 Harvey ave  
 Joseph rubwkr h 567 Harvey ave  
 Iony (Esther) brklyr h 567 Harvey ave  
 Adamic Josephine wks Ak City Club r 557 E Bichtel ave  
 Adamov Eva h 953 Seneca pl  
 Marv h 953 Seneca pl  
 Mrs Marv (wid Joseph) h 953 Seneca pl  
 Michael h 953 Seneca pl  
 Saml clk Y M C A h 953 Seneca pl  
 Adamovich Geo wks M A Knight h 1321 8th ave  
 Joseph wks A C & Y Ry h 1128 Park Gate  
 Adams Adam (Mary) wks Ent Mfg Co h 259 W Tallmadge ave  
 Mrs Agnes E (wid Danl F) h 209 Spicer  
 Albert J (Josephine) wks Goodrich h 1087 Packard dr  
 Alice B h 1204 4th ave  
 Alonzo wks City r 360 Wellington ct  
 Mrs Amella E (wid Clifford) h 391 Fountain  
 Andrew (Margaret) wks Gen T & R Co h 1095 Burkhardt ave  
 Andrew jr h 1095 Burkhardt ave  
 Anna r 23 W Long  
 Anna L h 616 Rhodes ave  
 Arthur B (Ruby P) wks Firestone h 235 S Arlington  
 Arthur F h 662 E Archwood ave  
 Audrene h 256 W Thornton  
 Audrey S (Genevieve V) auto mech h 1438 Laffer  
 Ben J (Laura J) wks Goodyear h 513 Tompkins  
 Benj J (Willie A) slsmn h 1661 Evergreen ave  
 Bina postal clk Yeager Co h 30 Eleanor ter  
 Birney C (Max) wks Firestone r 90 E Archwood  
 Mrs Blanche E r 102 S Maple  
 Bowen L (Clara M) wks Goodyear h 167 Brittain road  
 Adams & Buckner (W G Adams L B Buckner) sheet metal work rear 1414 E Market  
 Bura T (Luda J) h 58 S Martha ave  
**ADAMS C F CO**, J R Mouse mgr household specialties 693 S Main Phone BL-7426  
 Carl C r 182 W Chestnut  
 Carl E (Jennie) wks Goodyear h 87 Eber ave  
 Chalmer wks Water Works r 2275 8th S W  
 Chas slsmn Starkey R Co h Cuya Falls O  
 Chas (Flla M) h 1204 4th ave  
 Chas (Nellie) wks Goodyear h 1646 Hampton rd  
**ADAMS CHAS H** (Alice) pres Chas H Adams Co h 791 E Market Phone JE-9187  
**ADAMS CHAS H CO**, The, Chas H Adams pres and mgr funeral directors 791 E Market Phone JE-9187  
 Chas L (Mary F) wks Ohio Edison Co h 1192 Girard  
 Chas W slsmn Herberich-H-H Co h 329 Cloverdale ave  
 Clarence (Mabel) wks Firestone r 144 Cole ave  
 Clifford E (Margaret M) (Cooper Dry Cleaning Co) h 1008 Herberich ave  
 Danl (Duss) wks Gen T & R Co h 398 Wellington ave  
 Denzel R clk Natl Ref Co h 911 Barbara ave  
 Donald A slsmn Pitts Plate G Co r 240 Bernard court  
 Donald R city fireman h 1443 East ave  
 Dry Cleaning Co (Guy Volpe) clothes pressers 5 N Adams  
 Edward (Blanche) h 74 W Chestnut  
 Edward A (Virginia A) auto mech h 691 Brewer  
 Elisabeth J student h Johnston rd  
 Mrs Eliza S (wid Moses) h 450 Oxford ave  
 Mrs Elizabeth (wid Clayton) h 3132 Medina rd  
 Mrs Ella (wid Elmer) h 1221 Kohler ave  
 Mrs Ella A (wid Alexander) h 627 Day ave  
 Mrs Ella C (wid J Henry) h 271 Grand ave  
 Ellis C (Edna E) h 911 Barbara ave  
 Limer W (Christine M) clk h 352 Boulevard  
 Emmett H (Ruby P) wks A C & Y Ry h 340 Baldwin rd  
 Ernest O (Flora) wks Ak Trans Co h 100 Willis ave  
 Espy (Albe) wks Ak Std M & M Co h 737 Hackett  
 Eugene W student h 1916 16th S W  
 Eva L stenog, Sackmann S & S Co r 1128 Laird  
 Evelyn wks Snowflake L & D Co r 1329 Pond View ave  
 Everett C (Doela) wks Firestone h 1159 Pitkin av

**PHONE  
HEmlock  
8 4 1 3**

**Interior  
and  
Exterior  
Painting  
Spraying**

**N.  
H.**

**P  
O  
R  
T  
E  
R**

**Artcraft  
Decorating**

**Paper  
Hanging  
Cleaning**

**PHONE  
HEmlock  
8 4 1 3**

**Steel Storage Cabinets** Two Stores  
**THE NATIONAL BOOK & SUPPLY CO.** 36 N. MAIN ST.  
 12 E. MILL ST.

# PAWNEY'S ICE CREAM COSTS NO MORE

WONDERFUL

538

BURCH, DIRECTORY CO'S

**ADAMS**

" F Roker adv slsmn h 209 Spicer  
 " Mrs Flora C h 482 Homer ave  
 " Frances I h 1194 Laird  
 " Frank C [Amae E] wks Firestone h 322 Summer  
**ADAMS FRANK D** pres and mgr Po-Ca-Ta-Lo Indian  
 Medicine Co Inc h 29 Bachtel ave Phone  
 HD 8634  
 " Frank H h 1160 W Market  
 " Fred C [Faith L] agt Equitable Life h 649 Pat-  
 terson ave

**ADAMS FRFD W** [Ferne L] sec and treas Mayfield-  
 Adams Co h Wheaton rd (Fairlawn) (Akron O  
 R D 6) Phone UN-1639

" Geo gard r 20 E Exchange  
 " Geo A [Pearl M] wks Goodrich h 1916 16th S W  
 " Geo H [May L] brklyr h 743 Elma  
 " Geo T [Sallie] wks Goodyear h 1679 Preston ave  
 " Cienis student h 1159 Pitkin ave  
 " Mrs Rosa (wid James A) h 476 W Waterloo rd  
 " Grover C [Zena L] wks Goodyear h 804 E Ex-  
 change

" Gus H [Nellie J] wks Goodyear h 551 Carroll  
**ADAMS H J COMPANY** The H J Adams pres -rub-  
 ber manufacturers fabric 624 2d Natl Bldg,  
 Phone BL-8173

" Mrs Hannah V h 995 Princeton  
**ADAMS HARRY F** [Mary D] treas and asst, sec  
 Akron Beltng Co h 134 W Center Phone  
 KR-9451

" Harvey [Mary E] h 386 Margaret  
 " Harvey L [Marguerite H] clk Acme No 2 h 803  
 Harvard  
 " Henry wks Ak City Club r 318 Scott ave  
 " Henry [Willie Mae] wks Firestone h 464 Living-  
 ston  
 " Henry B [Estelle] wks Firestone h 2160 10th S W  
 " Holly [Bina] wks Goodrich h 821 McKinley ave  
 " Homer [Pearl] barber D C Senn h 474 Brittain rd  
 " Homer W [Caroline F] wks Goodyear h 127  
 Merriman rd

**ADAMS HOWARD J** [Grace L] pres H J Adams Co  
 vice pres Worcester Tire Fabric Co h cor West-  
 wood and Johnston rds, Fairlawn O (Phone UN-  
 4334

" Iva L wks Ak Lamp Co h 822 Kenyon  
 " J Earl [Lenora F] wks Goodyear h 1194 Laird  
 " J Earl jr coach h 1194 Laird  
 " James [Emma] h 761 McKinley ave  
 " James C [Mildred E] clk Goodrich h 878 W  
 Exchange  
 " James F student h 34 S Balch  
 " James H [Estella T] wks Goodyear h 1359  
 Arnold ave  
 " James M [Iva J] h 878 W Exchange  
 " James S clk h 279 Bowmanville  
 " James T wks Goodrich r 132 King dr  
 " Jay F [Dorothy M] wks Goodrich h 258 Russell  
 " Jean clk N Senos h 953 Seneca pl  
 " Mrs Jennie H prin Lawndale School h 87 Eber av  
 " Jerry F clk Day Drug Co h 995 Princeton  
 " Jesse C wks Ak Trans Co h 1441 Laffer ave  
 " Johann wks 646 Roslyn ave  
 " John h 311 E Exchange  
 " John h 923 Washington  
 " John [Anna] h 36 Loda  
 " John [Annie] lab r 69 N Broadway  
 " John [Mahndal] lab r 455 Cuyahoga  
 " John [Marie] lab, h 824 Lakewood blvd  
 " John A h 771 Harvard  
 " John B wks Firestone h 411 Palm ave  
 " John G [Anna C] formn Goodyear h 1624 Pres-  
 ton ave  
 " John H student h 271 Grand ave  
 " John H wks Goodyear h 1483 Hampton rd  
 " John K [Catherine F] wks Goodrich h 411 Palm  
 " John S slsmn Natl L & A I Co h 2440 4th  
 Cuya Falls O

**ADAMS JOHN S** [Harriet G] asst agent Akron  
 Union Passenger Depot h 270 Grace ave  
 " Joseph A [Phyllis D] wks Goodyear h 2823 E  
 Exchange  
 " Joseph F [Helen B] opr Ohio Edison Co h 415  
 Barwell

" Joseph H [Veda M] wks Goodrich h 786 Carlisle  
 " Josephine clk THE M O'NEIL CO h 804 Aberdeen  
 " Kenneth H [Mary E] wks Goodyear h 1404 E  
 North

" Kenneth R wks Goodrich h 1272 Marcy  
 " L Rose M wks Davis L & C Co r 102 S Maple  
 " Lavina M clk Yeager Co h 30 Eleanor ter  
 " Lawrence L [Donna] h 1120 Taylor  
 " Lee A [Edna] clk Quaker O Co h 620 Madison av  
 " Mrs Lela M h 1211 Moore

**ADAMS**

" Leland R [Charlotte N] engr Firestone, S P Co  
 h 450 Oxford ave  
 " Leona wks Goodrich h 256 W Thornton  
 " Lester E student h 1023 W Waterloo rd  
 " Logan B [Mary M] h e s Brownstone ave  
 " Louis billiards 5 Ira ave h 69 Lake  
 " Louise h 465 W Market  
 " Mabel R student h 1443 East ave  
 " Mrs Madge N h 288 N Adams  
 " Mrs Margaret h 1166 3d ave  
 " Mrs Margaret (wid Ross) h 1443 East ave  
 " Mrs Marie B (wid John P) h 1215 Laird  
 " Martha wks Goodyear r 1754 Ford ave  
 " Martin wks Ak Lamp Co h Doylestown, O  
 " Mary h 923 Washington  
 " Mary student h 398 Wellington ave  
 " Mrs Mary J (wid James S) h 279 Bowmanville  
 " Mrs Matilda F (wid Benton H) h 537 E Buchtel  
 " Matthias C [Mollie C] wks Ak P Milk Co h  
 1022 Cordova ave

" Matthias C jr student h 1022 Cordova ave  
 " May J clk h 878 W Exchange  
 " Michael student h 398 Wellington ave  
 " Michael [Anna] rubwkr h 923 Washington  
 " Michael [Mary] wks M A Knight h 1348 7th ave  
 " Michael A [Mary E] wks Ent Mfg Co h 307  
 Euclid ave

" Midas [Thelma] cook h 183 S Forge  
 " Mina L prin Henry School h 537 E Buchtel ave  
 " Rev Morton D h 762 Blaine ave  
 " Nathaniel J [Emily E] slsmn J M Doran & Co  
 h 521 Storer ave

" Norman A [Clara] carp h 1230 Moore  
 " Orestes V vice pres Miraclean Co h Canton O  
 " Otman H student h 1159 Pitkin ave  
 " Paul wks Firestone r 1360 Girard  
 " Paul G trav slsmn h 164 King dr  
 " Paul R [Mary L] phys 768 1/2 N Main h 1694  
 Riverside dr

" Perry clk r 2275 8th S W  
 " Philip C [Regina] (Casmar Service Station) auto  
 parking 1025 River h 2521 Berk Cuya Falls O  
 " Philip P [Zola M] printer Imperial Ptg Co h  
 1023 W Waterloo rd  
 " Ralph A slsmn h 209 Spicer  
 " Ray E [Anna E] plbr h 771 Harvard  
 " Raymond [Margaret] slsmn Crawford Co r 182 W  
 Chestnut

" Robt B wks Goodyear h 1483 Hampton rd  
 " Robt B [Ona J] cementkr h 286 Brown  
 " Rov L [Nida M] reporter Beacon Journal r 75  
 Merriman rd  
 " Sally h 213 E North  
 " Saml r 191 E Exchange  
 " Saml H [Nellie K] wks Goodyear h 1483 Huguelet

" Mrs Sarah S (wid Thos) h 70 W Chestnut  
 " Thos [Helen] wks Firestone h 511 E Exchange  
 " Thos E [Mary V] h 70 W Chestnut  
 " Ula S [Helen] wks Goodrich h 1468 Hite  
 " V Viola student h 1204 4th ave  
 " Virginia L student h 995 Princeton  
 " Virginia M compt opr Goodyear h 34 S Balch  
 " Walter L [Eva G] mech engr Ent Mfg Co h 34  
 S Balch

" Wendell S [Martha] teller Firestone P T & S  
 Bank h 382 E Catawba ave  
 " Willard V h 911 Barbara ave  
 " Wm slsmn r 14 S Broadway  
 " Wm B [Retta] lunch 1153 S Main h 1153 same  
 " Wm E [Ruth C] slsmn h 487 Roslyn ave  
 " Wm G (Adams & Buckner) h 32 Kirkwood ave  
 " Wm W [Marjorie] h 491 S Arlington  
 " Willis B h 1192 Girard

" Zamri [Margaret] wks Goodyear r 1235 Bellows  
 Adamsky Jennie student h 420 Butler ave  
 " John h 420 Butler ave  
 " Mike [Lottie] wks Quaker O Co h 420 Butler ave  
 " Adamson Andrew student h 346 Ido ave  
 " Carl B [Lucille R] formn Cadillac M C Co h  
 1118 Linden ave  
 " Cecil F pres Adamson Machine Co h East  
 Palestine O

" Chas [Theima W] mach h 1142 Kohler ave  
 " Chas E [Roxie B] mach h 2495 27th S W  
 " Clarence student h 384 Edge  
 " Coy B barber 623 Johnston h 579 Wilson  
 " David L [Blanche C] mach h 1311 Nestor ave  
 " Emmet R [Marjorie] truck drvr 2495 27th S W  
 " Mrs Flora E (wid Alexander) h 1178 East ave  
 " Francis S clk Concrete S Co h Cuya Falls O  
 " Henry L [Emma L] wks Goodrich h 579 Wilson  
 " James F [Margaret M] wks Firestone h 346  
 Ido ave

**THE PETTITT BROS. HARDWARE CO.** Blackstone  
 26 NORTH MAIN STREET 1214

**"Hatchway" Buttonless Union Suits** **KOCH'S** 111 SOUTH  
**The Height of Perfection and Comfort** **MAIN ST.**

**ADAMSON**

John [Bertie] wks Carmichael C Co h 134 N Walnut  
 John [Nettie] mach h 1115 Kohler ave  
**ADAMSON MACHINE CO** The C F Adamson pres  
 W J Ederer vice pres C F Lenn sec and treas  
 C B Mitchell gen mgr mfrs of rubber machinery  
 molds general machinery and castings  
 730 Carroll Phone HE-6181 (See page 128)  
 Mrs Mary nurse r Hotel Pendleton  
 May T h 2462 Edwin ave  
 Milton G mach h 1115 Kohler ave  
 Stanley M h 256 Oberlin ct  
 Thura L [Edith M] auto mech h 884 Edge  
 Vera h 1178 East ave  
 W Alex mach h 1115 Kohler ave  
 Adante Peter T [Lena R] h 41 Goodwin ave  
 Adcock Frederica A wks Ak Towel S Co h 520 Hammel  
 G Wm [Florida M] plstr h 606 Hudson ave  
 James H bellman Ak City Club h 520 Hammel  
 Mrs Lena (wid Joseph) h 520 Hammel  
 Mrs Nellie M beauty shop 842 W Exchange h 316 Grand ave  
 P Braasher barber T J Strange r 201 E Exchange  
 Victoria nurse City Hosp h 39 Arch  
 Wm real est r 355 W North  
 Adcox Luther taxi dr r 270 W Center  
 Adde Geo [Leona] wks Goodyear h 1170 7th ave  
 Wm [Elizabeth] wks Goodyear h 1170 7th ave  
 Addington Mrs Anna (wid Slimeon) h 177 Miles  
 Adleman Arthur W student h 176 Hillier ave  
 Helen L h 176 Hillier ave  
**ADDELMAN MRS MARIE C**, treas Kratz Piano Co  
 h 146 N Portage path  
 Mrs Maud (wid Joseph P) h 176 Hillier ave  
 Robt C policeman h 176 Hillier ave  
 Adeline Apartments 506 Crosby  
 Adelman Mrs Mary G bkpr Catholic S League h 87 Olive  
 Ade-Mor Realty Co C S Burgner, mgr 335 Haynes  
 Aden Irene stenog Ak Std M Co r 331 Spicer  
 Lowry F [Helen M] wks Gen T & R Co h 1240 Kenmore Blvd  
 Adendorff John prof University of A r 346 Union pl  
 Muriel student r 346 Union pl  
 Aderman Wm F r 564 Wildwood ave  
 Adey Elias prsfr Com P & L Co h 427 Locust  
 N Blaine [Elma] wks Goodrich h 237 Euclid ave  
 Vernon C [Ela B] wks Goodrich h 864 Yale  
 Adkins Mrs Amanda L (wid James B) h 366 N Arlington  
 Chas E (Beech St Coal Co) h 522 Winans ave  
 Clinton [Verna] rubwkr h 728 Morgan ave  
 Darius C mech J Grant Hyde Inc h 537 Gridley  
 Dennis T wks Goodyear h 537 Gridley ave  
 Edward [Lucile] wks Firestone h 1415 Hart  
 Elmer [Clara L] wks Firestone h 1337 Swetizer  
 Ennis [Ida] wks Goodrich h 916 Lane  
 Estle H stenog Gen T & R Co h 366 N Arlington  
 Frank W [Neil R] rubwkr r 2222 21st S W  
 Garland [Jeanie] wks Firestone h 1030 Dietz av  
 James B auto repr h 366 N Arlington  
 Kenneth G wks Brownies Radio & El Shop h 96 Paris ave  
 Mrs Lida M (wid Claude) h 320 Parkwood ave  
 Lionel D wks Am H R Co h 1265 Girard  
 Lloyd W student h 96 Paris ave  
 Mrs Lola h 1111 Ira ave  
 Marie clk r 1239 Manchester rd  
 R Lee h 303 W Bowery  
 Robt E (Beech St Coal Co) h 522 Winans ave  
 Theodore W [Thora I] wks City h 96 Paris ave  
 Wm J [Amy] wks Goodrich r 678 Harvard  
 Adkinson David [Laura] carp r 156 N Forge  
 Gerald r 156 N Forge  
 Mrs Virginia wks Goodyear r 887 Hazel  
 Adkison Wm M [Vesta A] wks Goodrich h 776 Bertha ave  
 Addebush Alva [Cora B] wks Goodyear h 459 Pine  
 Adler Mrs Adele h 583 Rhodes ave  
 Moses [Esther] slsmn Reliable F Co h 491 Orlando ave  
 Selma h 27 Goodwin ave  
 Adley Mrs Clara (wid John) h 1099 East ave  
 Edward V [Thelma D] wks Goodyear h 457 Winans ave  
 Julius E wks Goodyear h 486 Champlain  
 Thos J h 486 Champlain  
 Wm F [Myrtle] plbr h 1099 East ave  
 Wm J [Myrtle S] wks Goodyear h 765 Mercer av  
 Adolfsen Saml W [Rose J] contr elec 136 Roswell h same  
 Adolfzen John A [Louisa W] h 804 Work dr

**ADOLPH**

Adolph Dorothy student h 942 Stoner  
 Alfreda wks 166 Casterton ave  
 Geo [Mar] contr bldr 942 Stoner h same  
 Marilyn stenog h 942 Stoner 276  
 Warner opr St 4 Ry r 440 W Market  
 Adorcen Louis A student h 402 Stanton ave  
 Adrian Constantine lab r 364 W Bowery  
 Mrs Margaret E r 1256 Kenmore Blvd  
 Adrion Mrs Dora (wid Andrew) h 315 E Crosier  
 Louis E [Gladys L] feed and flour h 1071 Burkhardt ave  
 Adson Cyril G [Elsie S] wks Goodyear h 1354 Seward ave  
 Advertising Art Studios (M J Baldwin) 109 N Union  
 Club of Akron, E E Humphrey pres W S Campbell 1st vice pres K M Keegan 2d vice pres  
 R A Burrell treas F W Danner sec sec's office 37 N High  
 Ady J Ruth h 1541 Home ave  
 Adyseh Anthony r 939 Avon  
 Adzema John [Anna] wks Brown G Co h 566 Morgan ave  
 Aed Alex [Fannie] wks Goodrich h 206 Wooster ave  
 Neff [Rose] wks Firestone h 400 Wooster ave  
 Aegerter Chas sign painter h 193 Wooster ave  
 Mrs L Elizabeth (wid Chas V) h 193 Wooster ave  
 Opal M h 193 Wooster ave  
 Aello Frank [Mary C], gro, etc 2260 East ave h 1257 Florida ave  
 Harry R [Gladys A] slsmn h 1257 Florida ave  
 Aemmer Peter [Elizabeth] wks Firestone h 924 Wooster ave  
 Aenis Geo [Grace R] wks Gen T & R Co h 1762 Shaw ave  
 Vernon E [Helen G] wks Quaker O Co h 872 Ruckel rd  
**AERO RUBBER PRODUCTS CO** J S Benner owner  
 and mgr rubber specialties 507 and 508 Everett Bldg. Phone HE-0925  
 Aeschbacher Fred [Winifred E] stlwr h 1901 Newton  
**AETNA CASUALTY & SURETY CO** Allenbaugh  
 Aetna Agency representatives 506 Metropolitan Bldg. Phone JF-5103  
**AETNA CASUALTY & SURETY CO** Edward B  
 Newcomb Insurance Agency 506 Metropolitan Bldg. Phone JE-5103  
**AETNA INSURANCE CO** Godard Insurance Agency  
 agents 505 Metropolitan Bldg. Phone FR-4315 (See page 114)  
**AETNA LIFE INSURANCE CO** Allenbaugh Aetna  
 Agency representatives 506 Metropolitan Bldg. Phone JE-5103  
**AETNA LIFE INSURANCE CO** (Life Dept) G J  
 Chapman district agent 506 Metropolitan Bldg. Phone JE-5103 (See page 113)  
**AETNA LIFE INSURANCE CO** Godard Insurance  
 Agency agents 505 Metropolitan Bldg. Phone FR-4315 (See page 114)  
**AETNA LIFE INSURANCE CO** Edward B Newcomb  
 Insurance Agency agents 506 Metropolitan Bldg. Phone JE-5103  
 Afaras John S [Hedlin] wks Goodyear h 1271 3d av  
 Afazole Chrysanthy clk Thornton Confectionery h 159 W State  
 Affleck Caroline student h 73 Grand ave  
**AFFLECK MRS SARAH A** sec B H SeEVERS Lumber  
 Co h 73 Grand ave Phone FR-4657  
 Affolter Chas [Odie E] wks Goodyear h 368 Ruckel road  
 Elmer L [Phoebe J] wks Goodyear h 811 E Crosier  
 Akapakis James clk Star Coffe House h 224 W State  
 Akarand Adelin G [Theresa M] wks Gen T & R Co h 1291 McVernon ave  
 Ella M h 1291 McVernon ave  
 Joseph C h 1291 McVernon ave  
 Walter M student h 1291 McVernon ave  
 Ageda Salvadore wks City Garbage h 84 E North  
 Agee Ernest P [Marie L] wks Goodyear h 381 Pioneer  
 Lillian clk Mohawk R Co r 38 S Adolph ave  
 Meribah typist Mohawk R Co r 38 S Adolph ave  
 Roy [Lucile] rubwkr r 136 E Mapledale ave  
 Mrs Susie r 232 Frank  
 Agko Anastis lab h 832 Adelme  
 Agkue Amos h 12 Russell ave  
 Agler Allee C [Ruth L] wks Goodyear h 344 Vaniman  
 Adriano Anthony [Frances] h 385 N Howard  
 Frank student h 385 N Howard  
 Jennie h 385 N Howard  
 Ralph A h 385 N Howard  
 Vincent student h 385 N Howard

**The Bankers' GUARANTEE CO. (EVERYTHING IN TITLE & TRUST) REAL ESTATE**

# THE DAUNTLESS PLUMBING & ELECTRIC CO. 18-22 E. State St. PHONE 8109

REPAIR WORK GIVEN PROMPT AND CAREFUL ATTENTION Franklin

540

BURCH DIRECTORY CO'S

## THE COMMERCIAL BANK & TRUST COMPANY

A GOOD BANK FOR EVERYBODY

### AGLIOLIO

Agliolo Tony [Mary] h 52 Charles  
 Agliolo Saml h 141 Fremont ave  
 Agnalio Joseph [Venzina] cementwkr h 15 E Glenwood ave  
 Agne Eugene r 841 E Buchtel ave  
 " Forest wks Natl L & D C Co r 841 E Buchtel ave  
 Agnello Theodore [Carmella] wks Quaker O Co h 581 Sherman  
 Agner Francis M [Irene] wks Goodrich h 1011 Sawyer ave  
 " Loyd W [Pearl J] dry clnr United Cleaners Inc h 1023 Laurel ave  
 Agnes Mrs Mary wks Quaker O Co h 1232 5th ave  
 " Ruby student h 1232 5th ave  
 Agnew Mrs Martha (wid Oscar I) h 497 Rhodes ave  
 " Olive wks Goodrich r 282 Berg  
 " Oscar L [Nora M] slsmn h 447 Nash  
 " Richard L [Hessie] wks Gen T & R Co h 1335 E Waterloo rd  
 " Richard L Jr student h 335 E Waterloo rd  
 " Stanley [Pearl] r 282 Berg  
 Agniet Rosamond tchr h 322 W Market  
 Agosta Saml [Nancy] lab h 421 Cole ave  
 Agostino Nick painter h 317 Kenmore blvd  
 Agrima Michael [Helen] mach Flrestone h 946 Eva  
 Agrusa Anthony h 607 Crouse  
 " John student h 607 Crouse  
 " Peter [Antonina] wks Goodyear h 607 Crouse  
 " Rose h 607 Crouse  
 " Vito student h 607 Crouse  
 Aguirre Frank [Bienvenida] wks Dunlop R Co h 311 Lake  
 Ahern Mustafa clk r 103 W Bowers  
 Ahern Clyde student h 124 Gale  
 " Dorothy J student h 530 Villa ave  
 " Dorothy M clk Aherns Florists h 124 Gale  
 " Edward A pharm Stein Pharmacy No 2 h 144 Russell ave  
 " Edward L [Marie R] wks Seiberling R Co h 194 W Crosier  
 " Elizabeth M student h 105 Edgerton rd  
 " Flora I student h 675 W Exchange  
**AHERNS FLORISTS** (W E Ahern) 675 W Exchange Phone BL-1612 and 561 W Bowers Phone BL-1811  
 Ahern Frank E [Kathryn M] auto slsmn h 835 Valdes ave  
 " Mrs Jennie (wid John C) h 124 Gale  
 " John R [Margaret V] dept mgr E O Gas Co h 124 Gale  
 " Joseph P [Rose A] pbr 630 Villa ave h same  
 " Kathryn C student h 124 Gale  
 " Mrs Mary (wid Edward L) h 611 Roslyn ave  
 " Mary R h 144 Russell ave  
 " Mrs Rosalia A (wid Wm J Jr) h 105 Edgerton rd  
 " Rose L tchr h 630 Villa ave

### AHERN W FRANCIS [Emma F] (Aherns Florists)

h 675 W Exchange Phone FR-7434  
 " Wm F Jr student h 675 W Exchange  
 Ahl Glenn D [Celia W] bkpr h 856 Bloomfield ave  
 " Karl bkpr Ak P Milk Co h 1159 Carey ave  
 " Mrs Mary B (wid Chas H) h 1159 Carey ave  
 Ahlberg Bearing Co R D Jones mgr 153 W Exchange  
 Ahlers Alois A acct Goodyear r 1077 Laird  
 Ahlgreen Harry F V [Madeline] wks Goodyear h 559 Garry rd  
 " Victor J [Nellie M] wks Goodyear h 559 Garry rd  
 Ahlschlager Wm [Hilda] wks Ohio Edison Co h 1300 MtVernon ave  
 Ahlstrom Anthon B [Margaret P] wks Flrestone h 535 W Waterloo rd  
 Ahmet Mustafa clk G Regakas r 335 Silver  
 Ahrendt Fred [Elizabeth] h 86 Fulton  
 " Herbert wks Goodyear h 86 Fulton  
**AHRFNDT OTTO J** [Eva M] asst sec and treas Knickerbocker Warehouse & Storage Co h 230 Wildwood ave Phone FR-3276  
 " Paul A [Anna B] wks Goodyear h 74 Fulton  
 Ahrens Benj K wks Goodyear-Z Corp h 184 Ida ave

### AHRENS

" Chas E [Valeska V] radio editor, Times-Press h 1100 Copley rd  
 Ahwake Mrs Freda (wid Alexander) h 470 Wabash  
 " Sallm [Mary] h 470 Wabash ave  
 " Sieman A h 470 Wabash ave  
 Aidman David pres Akron Auto Wrecking Co h 454 Barwell  
 " Max student h 454 Barwell  
 " Morris [Rose] [Clty Barret & Junk Co] h 198 Wooster ave  
 " Saml student h-198 Wooster ave  
 Aidola Michael h 191 N Howard  
 " Suncla [Anna] h 194 N Howard  
 Aidula Angelina student h rear 279 Cuyahoga  
 " James student h rear 279 Cuyahoga  
 " Vincent [Angeline] lab h rear 279 Cuyahoga  
 Aigler Paul J [Lorena M] wks Goodyear h 1869 Beni ct  
 Aiken Heath F wks Goodyear h 1578 Newton  
 " Howard J [Grace S] wks Goodyear h 1578 Newton  
 " Maurice R [Gladys L] wks Goodyear h 986 Kenmore blvd  
 " Mrs Sarah A (wid Clark) h 993 Stadelman ave  
 " Virginia S student h 1578 Newton  
 Aikens Jay wks Ak Trans Co r 1035 Collinwood ave  
 " Louis J [Mary S] mgr Tower Adjustment Co h 109 Russell ave  
 Aikey Aldus L [Hulda C] meats 535 Darrow ave h 766 Carlisle  
 " Bros [W and J H] wholesale meats 2615 Albrecht ave  
 " Elizabeth G student h 2564 Albrecht ave  
 " Herman A student h 2564 Albrecht ave  
 " Herman B [Junie M] meats 2615 Albrecht ave h 2564 same  
 " J Hassal [Illa M] (Aikey Bros) h 654 Ranney  
 " Mildred M student h 2564 Albrecht ave  
 " Oscar W [Bertha C] (Aikey Bros) h 2529 Albrecht ave  
 " R Louise student h 766 Carlisle  
 " Sarah B h 2564 Albrecht ave  
 " Thos M [Lola T] motor trucking 552 N Howard h same  
 Aikins Tobias L r 1213 Lexington ave  
 Aikken Wm [Margaret] wks Goodyear h 623 Philip  
 Aikman Andrew [Catherine] wks Goodyear h 540 Hudson ave  
 " Chas student h 540 Hudson ave  
 " Christine E stenog Mohawk R Co h 540 Hudson  
**AILEY MEVILLE ED M D** [Marie J] Director Public Health 702 City Hall h 1055 N Howard  
 Aillo Carmen [Rafaell F] wks Goodyear h 606 Crouse  
 Aitley Aubrey [Gladys] wks Goodrich r 1165 Beardsley  
 Ainscough James [Clara A] wks Goodyear h 2351 Eastlawn ave  
 " Margaret A wks Goodyear r 101 Fulton  
 Ainsworth Alton clk r 700 S Main  
 " Morrison M [Mary K] clk R R Shull h 36 E Bartsge  
 Air Port Garage (H T Belenski V Goddard) auto repr 767 S Arlington  
**AIR SERVICES Inc** G W Merz pres R F Kitchingman vice pres and chief pilot D C Mell sec E J Small jr treas Akron Municipal Airport Triplett blvd and Massillon rd Phone JE-5175 (See page 48)  
**AIR-WAY BRANCH OF AKRON** A J Zecek mgr distributors of the Air-Way Sanitary System 201 Pythian Temple Phone FR-8016  
 Aircraft Shop (J N Black) aircraft engr 29 N Maple Airgate Service Station (F C Staneart, W B Smith) auto serv sta and lunch 659 Massillon rd  
 Airhart Elizabeth E stenog Goodyear h 600 Sumner  
 " Harley H [Fas M] shtmtwkr h 600 Sumner  
 " Mildred F wks W C A h 600 Sumner  
**AIRPORT GOLF COURSE Inc** F R VonGuten pres and treas N C Kibbie vice pres W B Kibbie sec office 206 Metropolitan Bldg Phone HE-7103 golf course Uniontown O R D 2  
 Aitken Alex Jr [Anna B] agt Prud Ins Co h 522 Sumatra ave  
 " Alexander Y [Jean] dry cleaner h 411 Monroe  
 " Fred [Annie] wks Goodyear h 571 Eva ave  
 " Fred G [Mildred M] wks Goodrich h 766 Dan  
 " Geo L slsmn Summit Auto Co h 2561 Berk ave Cuya Falls O  
 " James [Jane] wks Goodrich h 258 Pearl ct  
 " John N Jr [D Jean] formn City L & D C Co h 808 Clearview ave  
 " Marion H stenog Willis Co h 522 Sumatra ave  
 " Nellie wks 751 Delaware ave

# The STANDARD MORTGAGE CO. REAL ESTATE

2nd FLOOR 174 SOUTH MAIN STREET First Mortgages



# The D. W. KAUFMAN REALTY CO. REALTORS

5770 W. Main Phone CHEmlock 8137

AKRON 1931 CITY DIRECTORY

541

**AITKEN**  
 " Robt J slsmn Yeager Co h 162 N Portage path  
**AITKENHEAD JOHN** [Christina, E] sec and treas  
 Renner, Products Co h 162 N Portage path  
 " John Jr [Margaret C] chief engr and asst mgr  
 " WADC Broadcasting Station h 222 Twin Oaks rd  
 " Margaret student h 162 N Portage path  
 Aitkin John driver, Universal C Co r 391 Valinda pl  
 Aitkins Wm [Margaret] wks Goodrich, h 605 Whitney  
 Aluto Louls, [Ida] tailor, 249 N Howard h 423, Cuya-  
 hoga  
**AJABEE The, A J** Barinker, owner modern furnished  
 small apartments, 240 W Market Phone FR-1248  
**Ajamie Mrs Debe h** 405 Wabash ave  
 " Geo wks GenT, & R Co h 405 Wabash ave  
 " Nasif [Zakia] h, 1066, Nathan  
 " Theophil [Angelina] rubwkr h 405 Wabash, ave  
**Ake Frank E [Edna M]**, wks, Goodyear h 45 Fulton  
 " Frank F student h, Stockbridge rd  
 " Frank W student h 2240 Manchester rd  
 " Joseph H h 2240 Manchester rd  
 " Martha L student h Stockbridge rd  
 " Merle W wks Goodrich h 45 Fulton  
 " Merlin E [Catherine F] with Firestone h Stock-  
 bridge rd  
 " Merlin E Jr student h Stockbridge rd  
 " Norman, E [Catherine], motor trucking h 2240  
 Manchester rd  
 " Ralph V slsmn h 45 Fulton  
 " S Irene student h 2240 Manchester rd  
 " Wm E [Verna R] wks Firestone h 109 East-  
 wood ave  
 " Wm W [Mary M] wks, Firestone h 15 Selden ave  
**Aked Clement [h 562 Garry rd]**  
 " Mrs Lillian (wid) Walter, h 562 Garry rd  
**Akedes Peter wks Gus Alex r Firestone Hotel**  
**Aker Geo W [Olive M] clk h 2353 25th S W**  
 " Mabel M student h 2353, 25th S W  
 " Russell E student h 2353, 25th S W  
**AKERS ALFRED J [Ruth M] pres Akron Oldsmobile**  
 " Co h 109 N Arlington Phone JE-7248  
 " Mrs Annie M, (wid, Chas, E) h 1114, W Exchange  
 " Aubrey B [Ethel L], wks Firestone, r 146 W  
 Crosier  
**AKERS CHARLES B [Lida, S] pres and treas Akers**  
 & Harpham Co h 32 Conger, ave Phone HE-9242  
 " Chas B Jr with Akers & Harpham Co h 32 Con-  
 ger ave  
 " Mrs Charlotte (wid, Alfred) h 1120 Della, ave  
 " Clarence E [Mary J] wks Firestone h 1319 Weiser  
 " David S [Clydia M] wks, Goodyear h 1178 Weiser  
 " Everett B [Lucy] wks, Firestone, h 131, Brighton dr  
 " Frank J [Jessie M] rubwkr h 1850 12th S W  
**AKERS & HARPHAM CO The, C E** Akers pres and  
 treas E J Crooks sec slate gravel and sheet  
 metal roofing "cornice work" spouting etc 1065  
 " Dublin Phone BL-1015  
 " Helen M student h 32 Conger ave  
 " John N [Iena M] wks Goodrich h 861 Yale  
 " Lornie, V [Letha B] wks Firestone h 1244  
 Weiser ave  
 " Olin L [Mildred L], wks Gen, T, & R Co h rear 115  
 Akers ave  
 " Other H [Mabel] wks Goodrich h 1291 Nestor ave  
 " Simeon C [Ada E], carp h 1178, Weiser ave  
 " Stanley student h 780 E Buchtel ave  
**Akers W T Co [Walter T Akers], general insurance**  
 and surety bonds dist mgrs Canada, Life  
 Assurance Co 611 and 612 2d Natl Bldg Phone  
 JE-6412 (See page 113)  
 " Wallace W [Olive M] clk Benzol-Cumberland Co  
 h 2363 25th S W  
**AKERS WALTER T [Grace S] (W T Akers, Co) h**  
 780 E Buchtel, ave Phone FR-9232  
**AKERS WALTER T Jr with W T Akers Co h 780 E**  
 Buchtel ave Phone FR 9232  
 Akev Edwin sec residence hall Y M C A h same  
 Akms Mrs Ethel wks 424 S Portage path  
 " Geo S [Bess E] wks Goodyear h 1606 Newton  
 " H Clyde [Bessie] wks Firestone h 2104 Sycamore  
 " Homer lab r 1235 Bellows  
 " Test [Anna] health club h 815 S Main h 333 Lloyd  
 " Tester F [Eva F] h 333 Lloyd  
 " Louis [Mary A] h 109 Russell ave  
 " Merlin [Grace E] clk Acme No 124 h 671 Etma  
 " Quay I [Bernice I] wks Goodrich h 398 Bert, ave  
 " Roy [Fannie] wks Central Dep B & T Co h Cuya-  
 hoga  
 " Ruel J [Ethel] r 563 N Main  
 " Wm P [Bertha M] wks Firestone h 530 Talbot ave  
**AKRON ABATTOIR CO** custom slaughtering Cuya-  
 hoga ext Phone HE-2311

**AKRON**  
**AKRON ACE SPECIALTY CO**, See Crown Rubber  
 Sundries Co  
**Akrn Adjusting & Sales Co** V D Emmons mgr 203  
 Flatiron Bldg  
**Akrn Aerial Installation Co** (R H Spangler) 258  
 Stadelman ct  
**AKRON AGENCIES, Inc**, C Nelson, Sparks pres F O  
 Ormsby vice pres M E Neal sec B J Hill, treas  
 C D Smith mgr reallty dept Gen Insurance and  
 real estate 307 Beacon Journal Bldg Phone  
 BL-9138  
**Akrn Airport Inc** H C Robbins pres A T Simmons  
 vice pres Frankie G Renner sec and treas 31  
 W Market airport at Stow O  
**Akrn Archery (C M Spencer)** 203 S Main  
**AKRON ARMORY**, Maj Walter W Price custodian  
 161 S High Phone JE-4416  
**AKRON ART INSTITUTE The, Dr D W Stevenson**  
 pres Geo F Zook 1st vice pres Mrs Chas Dick  
 2d vice pres Mrs V S Stevens sec H A Valen-  
 tine, treas Theo Hanford, Pond, director Public  
 Library Bldg 69 E Market cor High Phone  
 FR-6416  
**Akrn Art, Stone Co** Frank Ellis, mgr 277 N Ar-  
 lington  
**Akrn Ash & Rubbish Collection Co (A H Lewis)** 44  
 Green  
**AKRON ASSOCIATED DENTISTS (Dr G A Brown)**  
 main office and clinic 180 S Main Phone HE-3217  
 583 E Market Phone FR-8912 1 N Arlington cor  
 Market Phone FR-1027 and 1121 S Main Phone  
 BL-2423  
**Akrn Associated Lumbermen** Mark Hudson pres  
 P Kerwin vice pres Frank Dietz sec John Wood-  
 ruff treas 669 E Exchange  
**Akrn Associates, Co** Jas Shaw pres G A Irvin vice  
 pres W S Voris sec N G Nelson treas real es-  
 tate 53 S Main  
**Akrn Assn of Personal Finance Cos** B A Shriber  
 pres Albert Shannon sec and treas 402 Everett  
 Bldg  
**Akrn Athletic Club Inc** F B Thomas pres A R  
 Wells sec K D Wells treas 613 42d Natl Bldg  
**AKRON AUTO BRAKE SERVICE Inc** F F Herrick  
 pres and mgr T H Thompson sec, and treas  
 auto brake repairing and relining 404 Water,  
 Phone FR-3814 (See page 47)  
**Akrn Auto Towing Co (F H McDonald)** 30 N High  
**AKRON AUTO WRECKING CO The** David Aidman  
 pres M Aidman vice pres Max Segel sec and  
 treas office and yards 1035 and 1037 S Main and  
 1030 S High Phone BL-7614 used car lot 981  
 S Main  
**AKRON AUTOMOBILE CLUB The** G H Kille pres  
 and mgr Andrew Auble vice pres W D Turner  
 vice pres N G Nelson treas C E Elwell asst  
 treas F L Whittemore sec and counsel Elizabeth  
 L Brown Hendrickson asst, sec 308 S Broad-  
 way Phone BL-6161  
**Akrn Automobile Dealers Assn** J G Hyde pres F E  
 Richardson vice pres R C Glass treas H E  
 Bennett sec office Hotel Anthony Wayne  
**AKRON BAKING CO**, See Wonder Bakeries Co Inc  
**Akrn Bar Assn** L M Buckingham pres G W Rogers  
 1st vice pres Chas Sacks 2d vice pres K A  
 Meisner 3d vice pres C R Foust sec J F Smith  
 treas sec office 820 2d Natl Bldg  
**Akrn Barrel & Junk Co (M M Dobkin)** 243 Euclid av  
**AKRON BASKET CO The**, Bert C Carter pres and  
 treas A D Zook vice pres Mrs Mabel B Carter  
 sec basket and crate mfrs Lovell Oak rd at  
 Bolt Line R R southwest of city (See page 65)  
**AKRON BEACON JOURNAL**, See Beacon Journal Co  
**Akrn Beauty Parlor** Dale R Aldstock mgr 199 E  
 Market  
**AKRON BELTING CO The** A B Rinehart pres W C  
 Metlin vice pres Geo Wince sec H F Adams  
 treas and asst sec mfrs of belting and mill sup-  
 plies 74 S Canal Phone BL-8015 (See page 66)  
**AKRON BILLIARD & BOWLING SUPPLY CO The**,  
 M B Cross pres and treas R A Amcs sec equip-  
 ment furnishings and supplies for billiard, par-  
 lors and bowling alleys 613 S Main Phone  
 FR-7312 (See page 66)  
**AKRON BONDED ADJUSTMENT CO**, collections and  
 investigations 505 United Bldg Phone FR-6194  
**AKRON BOTTLE EXCHANGE & SUPPLY CO, S A**  
 Bowers mgr 265 W Bowers  
**Akrn Bottling Works** F E Rosback mgr 441 W  
 Birtges

THE D. W. KAUFMAN REALTY CO. REALTORS  
 5770 W. Main Phone CHEmlock 8137

**PHONE B. F. FREDERICK & SON 86 E. Thornton St.**  
**FRanklin 0312 Quality COAL Service At New Viaduct**

# THE SUPERIOR HEATING & PLUMBING CO.

46 NORTH CASE AVE.

PHONE FRANKLIN 9518

542

BURCH DIRECTORY CO'S

DEPOSITORY FOR THE SCHOOL SAVINGS OF THE CHILDREN OF AKRON  
 THE AKRON SAVINGS & LOAN COMPANY  
 156-162 SOUTH MAIN, CORNER OF BOWERY

## FOR LUMBER

Call Number, Walbridge 1141

## THE O'CONNOR LUMBER CO.

**AKRON**  
**AKRON BRONZE & ALUMINUM CO** The, H M Ehm-  
 mann pres and gen mgr Edith C Cervenka sec  
 and treas mfrs of brass bronze, and aluminum  
 castings 579 Washington cor Cross Phone  
 FR-1216  
**Akron Brush Co** (C F Zintel) 277 S Main  
**Akron Builders Glass Co** (J Illich J Cemack) 661 S  
 Main  
**AKRON BUSINESS & SPEEDWRITING SCHOOL**  
 Inc Alice M Kanavel treas and mgr 41 E  
 Market 221 Hermes Bldg Phone BL-6026  
**Akron Cabinet Works** (J M Derwort) 570 S High  
**Akron Canal & Hydraulic Co** 102 S Howard  
**Akron Candy Co** (C A Schwartz) 244 Sumner  
**AKRON, CANTON, & YOUNGSTOWN, KY, CO** The,  
 H B Stewart pres H B Stewart jr vice pres  
 J C Williams vice pres A L Graner vice pres  
 and treas J M Hood vice pres-operation, P J  
 Puhler sec, R S Cobb asst treas G J Bauer  
 dist traffic agent S J Witt traffic mgr JE, E  
 Eckert, Industrial agent, H P Grewe supt of  
 motive power, E W Slater storekeeper H G  
 Watkins engr M of W gen office A C & Y Bldg  
 12 E Exchange - H O Swift freight agent N  
 Case ave near Market and 35 N High Fairlane  
 freight station s w Market F S Hanline agent  
 pass, depot 88 N Main shops and yards Brittain  
**Akron Cartage Co** (C J Bean) motor trucking, 245  
 Medford Bldg  
**AKRON CASH REGISTER EXCHANGE**, J C Oster-  
 dorf propr dealer, in used, cash registers, also  
 repairing 134 S Howard Phone FR-0315 (See  
 page 73)  
**Akron Cement Products Co** (E F Descutner, J J  
 Hainaut) cement block mfrs 585 Cuyahoga  
**Akron Central Tower Co** G H Dunn pres W J Roof  
 vice pres C E Piwell sec P M Held treas 102  
 S Main  
**Akron Chair Exchange** (Mrs L M Wo) 1383 Easton  
 drive  
**AKRON CHAMBER OF COMMERCE** H B Stewart  
 pres H H Kuhn 1st vice pres F W Adams 2d  
 vice pres Vincent S Stevens sec H J Adams  
 treas C M Smith asst sec W R Hubbard trans-  
 portation mgr H G McGee director of municipal  
 research 228 Ohio Bldg, Phones BL-9181 and  
 9182  
**Akron Chemical Co** J R Silver jr pres Eva Payne  
 sec and treas, chemicals wholesale 604 Metro-  
 politan Bldg  
**Akron Cigar Co** (B J Erlanger, C R Dunckley) 78, N  
 Howard  
**AKRON CITIZENS SYSTEM CO**, C Nelson Sparks  
 pres H G Knight vice pres J F Windsor sec,  
 Kenneth O Peck treas C E Chain asst mgr  
 character loans 72 E Mill Phone HE-4169 (See  
 back cover)  
**AKRON CITY CLUB CO** The, L E Judd pres G H  
 Meyers vice pres M D Stauffer sec and mgr  
 F S Carpenter treas 6th, 7th and 8th floors  
 Ohio Bldg Phone FR-5117  
**AKRON CITY LAUNDRY & DRY CLEANING CO**,  
 F R Ormsby pres Herman Ferstein vice pres,  
 Alexander Slicherman sec and treas, R L Johnston  
 mgr oprs City Laundry & Dry Cleaning Co 637  
 and 639 S Main Phone FR-7181  
**AKRON CITY WATER WORKS**, M P Tucker supt,  
 W R LaDue asst supt, C L Mitchell cashier,  
 City Hall 166 S High Phone JE-7111  
**AKRON CLEARING HOUSE ASSN**, G W Merz pres  
 C R Musser vice pres J E Mason sec, and  
 mgr G R Edgar treas 322 Ohio Bldg  
**AKRON CLINIC INC** (Drs R G Pearce, W S Hender-  
 son R F Jukes S A Schlueter, G E Chittenden  
 S A Eger H W Angell and D G Dean) 613 W  
 Market Phone FR-2181  
**AKRON CLINIC PHARMACY**, K C Bell mgr, 513 W  
 Market

**AKRON**  
**AKRON COAL CO** The, Wm Rigby pres J H Miles  
 vice pres and gen mgr, N E Thomas vice pres  
 and sec I H Spangler treas, miners and shippers  
 of coal 106 N Main Phone HE-6149  
**AKRON COAL MERCHANTS' CREDIT EXCHANGE**  
 Inc, P F Hollinger pres, E W Swartz sec and  
 mgr W B Mills treas, 214 Merchants Bldg, 290  
 S Main Phone JE-6917  
**AKRON COCA-COLA BOTTLING CO** The, Wm Wil-  
 liams pres E R Williams vice pres and gen  
 mgr Samuel Friedman sec R F Mack treas, M  
 C Johns asst treas and asst gen mgr 101-115  
 N High, Phone BL-3178  
**AKRON COLLECTION & ADJUSTMENT CO**, W K  
 Smith jr mgr 905 Akron Sav & L Bldg Phone  
 BL-7913  
**Akron College of Chiropractic Inc** Dr C I McClen-  
 then pres sec and treas Dr J B Machamer vice  
 pres 666 E Buchtel ave  
**Akron Commercial Building Co**, John Kerch pres  
 C H Myers vice pres W E Pardee sec C R Mus-  
 ser treas 316 S Main  
**Akron Commercial Co** (Willard Bowsher R E Claudy)  
 collections 104 S High  
**Akron Commercial Securities Co**, John Kerch pres  
 C H Myers W E Pardee vice pres C R Musser  
 sec and treas M C Stanley asst sec C H Musser  
 asst treas, 316 S Main  
**Akron Concrete Burial Vault Co** (V B Woods) 1797  
 E Market  
**AKRON CONSOLIDATED INSURANCE AGENCY**  
**CO** The, C J Alpetter pres R F Hamlin sec R W  
 Swan treas, general insurance and surety bonds  
 218 Delaware Bldg Phone HD-4415  
**AKRON COPELAND CO** The, H W Haupt pres W B  
 Blessman vice pres J S Coulter sec L A Klages  
 treas, electric refrigerators and refrigeration  
 systems 227 W Exchange (Phone FR-2012)  
**Akron Credit Bureau Inc** L L Kinsey pres T J  
 Chapman vice pres A C Hutchison sec Oscar  
 Smith treas 206 Merchants Bldg 290 S Main  
**Akron Credit Club**, C C Kempel pres R F Stump  
 vice pres W J Ederer sec and treas 194 office  
 1767 S High  
**Akron Cut Rate Store** (Ben Edward and Joe Levin)  
 cigars etc 1006 E Market  
**Akron Cut Stone Works** (E Ellis) e s Darrow ave  
**AKRON CYCLE & SUPPLY CO** The, J J Bertele  
 pres and treas M V Bertele sec motorcycles  
 bicycles radios 419 S Main, Phone BL-8714  
**Akron Dental Laboratory** (M J McKenzie) 813 Akron  
 S & L Bldg  
**Akron Development Co** E O Handy, pres 402 United  
 Bldg  
**AKRON DIRECTORY CO** See Burch Directory, Co  
**Akron Doll Hospital** (Mrs H S Pontius) 243 Col-  
 lege pl  
**Akron Dry Cleaning Co** (F H Rolph) 472 E Market  
**AKRON DRY GOODS CO** The, J H Vineberg pres  
 department store dry goods ladies' and men's  
 furnishings millinery clothing shoes, rugs, wall  
 paper etc 18-24 S Main and Arcade 119 S  
 Howard Phone BL-9111  
**Akron Eagle Printing Co**, Glenn Beckwith pres and  
 treas Mont Beckwith vice pres, A T Myers sec  
 31 W Market  
**AKRON ELECTRIC CONSTRUCTION CO** (J R Ram-  
 say) electric engineers and contractors 339 E  
 Cuya Falls ave Phone JE-3914  
**AKRON ELECTRIC SERVICE** (C W Pritchard) elec-  
 trical repairing 331 S Howard, Phone FR-1526  
 (See page 92)  
**Akron Electric Shoe Repair** (L Rosen I J Labovetz)  
 313 S Main  
**Akron Electrical Contractors Assn** Inc C E Loomis  
 pres J B Conley vice pres H H Hoisington treas  
 G L Sanderson sec 640 N Main  
**AKRON ELECTROTYPE & STEREO TYPE CO** The,  
 Daniel A Hoynes pres, John Weland gen mgr  
 equipped for prompt and efficient service, 414  
 Water Phone BL-6111, (See pages 95 and 180)  
**AKRON ENGRAVING CO** The, O W Smith pres  
 H A Parker, vice pres, E E Krumeich sec and  
 treas C G Rohrich gen mgr 330 and 332 S High  
 Phone HE-2181 (See page 96)  
**AKRON EQUIPMENT CO** The, C R Quine pres M M  
 Kendig vice pres C F Schnee sec W A Byrider  
 treas R J Schmidt supt, mfrs of machinery,  
 rubber molds dies and tire repair, equipment  
 cor E Exchange and Annadae ave Phone  
 FR-7716 (See page 131)

**W. D. TURNER**  
 WALL PAPER COMPANY



**WALL PAPER, PAINT, LINO-  
 LEUM, WINDOW SHADES**  
 Akron and Barberton

# THEODORE ST. GERMAIN REALTY CO. "Our Customers get the Bargains"

308-311 Ohio Building Phones Blackstone 9118, 9119 and 9110

AKRON 1931 CITY DIRECTORY

543

**AKRON**  
**AKRON EXTERMINATING CO** (B. L. Wood) exterminators of bed bugs, moths, roaches, rats, etc. 411 S High Phone JE-5417  
**Akron Feed & Coal Co** (Sami Smith) 367 Water  
**Akron Feed & Milling Co** R. E. McChesney, pres. W. T. McChesney vice pres and treas. E. E. Jobe sec. R. C. Meinke asst. sec. Markle st.  
**Akron Fender & Garage Service** (Mrs. M. E. Cunningham) 266 Park  
**AKRON FERTILIZER CO.** Cuyahoga ext. Phone HE-2279 nights, Sundays and holidays HE-2278  
**Akron Fifty Year Club** See Fifty Year Club  
**Akron Finance Co** Empire Finance Co Successors 205 United Bldg  
**Akron Fire Alarm Co** 307 Water  
**AKRON FISHING TACKLE WORKS Inc.** See Enterprise Mfg Co  
**Akron Fixture & Supply Co** (F. Kautz) 453 E. South  
**Akron Floors Co** J. A. Whitman pres and sec. M. B. McDermott vice pres and treas. 225 W Exchange  
**Akron Food Products Co** John Mitscher, propr. Rear 753 Carlisle  
**Akron Forum Club** meets 1st and 3d Sunday afternoons of each month at 136 E York  
**AKRON FOUNTAIN PEN SERVICE CO** The operated by The Akron Pharmacy Co fountain pens repaired 21 E Market cor Main, Portage, Hotel Bldg Phone HE-7184  
**AKRON FRANKLIN CO The.** E. C. Turner, pres. Karl Borden vice pres and gen mgr. D. W. Maxon, sec. G. A. Rohner, treas. Franklin automobiles, sales and service 427 W Exchange, Phone HE-3727  
**AKRON FURNACE CO.** George A. Seesdorf mgr. furnace dealers sheet metal work of all kinds 1028-30 Yale Phone FR-1013  
**AKRON FURNITURE CO The.** Max Bear pres and treas. Philip Bear vice pres. J. R. Bear sec. and mgr. complete home outfitters 254-264 S. Main Phone FR-4181 (See page 104)  
**Akron Garden Restaurant** (Nick D. Goumas) 21 N Howard  
**Akron Garter Co.** (John A. Smith) Virginia Hotel  
**Akron Gasoline & Oil Co** (J. J. Bernel) auto serv. sta 2086 Manchester rd  
**AKRON GEAR & ENGINEERING CO The.** J. H. Vance pres. F. E. Whittemore vice pres. N. G. Nelson sec. and treas. T. A. Seacrist gen. mgr. 42 E. South Phone HE-2193 (See page 132)  
**AKRON GENERAL INSURANCE AGENCY CO The.** L. R. Reitsnyder pres. F. F. Benson vice pres and gen mgr. W. A. Cope sec. R. E. Weller treas. Mary E. Naher asst. treas. successors to insurance dept. Exchange Realty Co. all kinds of insurance and surety bonds 174 S Main 2d floor Standard Bldg Phone HE-5191 (See left bottom margins)  
**Akron General Machine Co** (C. E. Myers) 305 Water  
**AKRON GERMANIA (Weekly)** (Established 1869). The Akron-Portage Printing Co. publishers 4th floor Hower Bldg 31 W Market Phone BL-9023  
**AKRON GOSPEL TABERNAACLE.** Rev. Bill Denton pastor. W. B. Shively treas. Milford Barker, sec. 658 W Exchange, Phone FR-6938  
**Akron Gravel & Sand Co** C. Mulcahy treas. 451 S Main  
**AKRON GROCERY CO The.** R. J. Dannemiller pres and gen mgr. Julius J. Dannemiller vice pres. J. B. Dannemiller sec. L. M. Dannemiller treas. wholesale grocers and coffee roasters 149-159 S Broadway Phone FR-9121 private branch exchange (See page 108)  
**AKRON GUARANTEED MORTGAGE CO The.** F. B. Burch pres. N. S. Noble vice pres. W. C. Hall sec. C. F. Bain treas. and gen mgr. 203-205 2d Natl Bldg, Phone HE-6138 (See page 145)  
**Akron Guild of Hy-Pure Druggists.** W. L. Whelton pres. C. R. Bauer vice pres. M. R. Lehman sec. and treas. 367 S. Arlington  
**Akron Gyro Club** H. G. Kitt sec. 942 Argonne ct  
**Akron Hebrew Congregation** J. Loeb pres. J. H. Vineberg vice pres. H. D. Fuerst sec. H. O. Polsky treas. 133 Merriman rd  
**Akron Homes Co** Benj. Wheeler pres. C. G. Gotshall sec. D. Ed Seas treas. 606 Ohio Bldg  
**AKRON HOTEL.** See Hotel Akron  
**AKRON HOUSE & FACTORY CLEANING CO The.** E. E. Walker pres and gen mgr. R. H. Winchell vice pres. Earl Walmsley sec. J. E. Kahs treas. D. B. Hough mgr. complete cleaning service for home, office, store and factory 422 Metropolitan Bldg, Phone JE-2716

**AKRON**  
**AKRON HUMANE SOCIETY** W. F. Pardee pres. J. J. Gauthier vice pres. H. O. Federle sec. N. G. Nelson treas. Judge O. E. Lytle atty. G. W. Dilley agent 513 Akron Sav. & L. Bldg. Phone HE-2317  
**Akron Hungarian Athletic Club** 1031 Brown  
**AKRON I. O. O. F. TEMPLE CO** W. H. Wert pres. G. S. Whitney vice pres. M. H. Coulter sec. and treas. 277 E Mill Phone HE-1916  
**Akron Importing Co** (P. N. Economou Mrs. M. Nardi) grocers 29 N Howard  
**Akron Industrial Commission** H. L. Baldensberger commissioner 224 Ohio Bldg  
**Akron Industrial Foundation Inc** G. W. Merz pres. J. S. Knight 1st vice pres. Francis Seiberling 2d vice pres. H. L. Soyacool sec. A. F. Ajers treas. office 244 Furnace  
**AKRON INDUSTRIAL SALVAGE CO The.** G. W. Sherman pres. treas. and mgr. L. E. Pierson vice pres. sec. and asst. mgr. 936-950 Hazel Phone HE-9183 (See page 174)  
**Akron Industrial Sign Co** (J. F. Cressler) 569 N Howard  
**AKRON INSTITUTE OF MUSIC Inc.** E. E. Fournier pres. Mrs. Emma E. Fournier vice pres. John F. Stein sec. treas. and musical director, teachers of music, all instruments, voice theory, harmony etc. Gothic Bldg 102 S High Phone HE-7014 (See page 151)  
**Akron Jewelers Supply Co** (J. F. Mabry) 1901 Central Dep Bank Bldg  
**Akron Jewish Center** C. E. Schwartz pres. Jerome Dauby vice pres. S. B. Guren vice pres. Louis Ostrov treas. Merv. Wise rec. sec. Frank Sokol fin. sec. 220-234 S. Batch  
**Akron K of C Building Co** E. C. McQueeney pres. F. A. Menches vice pres. G. A. Rohner sec. and treas. 1324 Firestone pkwy  
**AKRON-KANSAS CITY MOTOR FREIGHT** (W. C. Grolbert W. Morrison) motor trucking 729 S Arlington Phone HE-6169  
**AKRON LAMP CO The.** Jav. C. Steese pres and treas. W. C. Krisher vice pres. C. A. Hoff vice pres. A. C. Dick sec. mfrs of gasoline and kerosene lamps, lanterns, and irons, also electroplaters 600 S. High cor. Bartsch Phone HE-9171 (See page 1)  
**AKRON LAW LIBRARY ASSN.** W. A. Spencer pres. L. M. Buckingham vice pres. Mrs. Jessie A. Hoover sec. and librarian. C. C. Lipps treas. 4th floor Court House Phone JE-2617  
**AKRON LAW SCHOOL.** C. A. Neale pres. 57 E Market Phone JE-1317 (See page 122)  
**AKRON LEASEHOLD CO** H. M. Eaton pres. and treas. 218 Delaware Bldg. Phone HE-4415  
**AKRON LEGAL NEWS The** (Daily except Sundays and holidays) C. A. Berlinger publisher 4th floor Hower Bldg 31 W Market Phone FR-0917  
**AKRON LETTER SHOP Inc.** J. A. Borchardt pres. Blaine Mann sec. and treas. R. V. Barnes mgr. multigraphing direct mail advertising etc. 206 Nantucket Bldg 21 S Main Phone JE-3712 (See page 150)  
**Akron Liedertafel** John Kraker pres. A. Vollbracht vice pres. F. J. Rosehnal sec. 146 Carroll, meets 1st Sunday of each month  
**Akron Lodge No 62, Loyal Order of Moose Inc.** See Moose Loyal Order of  
**AKRON LOAN CO.** W. D. Willman mgr. 1204 Central Dep Bank Bldg Phone BL-2210  
**AKRON MACHINE, MOLD, TOOL & DIE CO The.** 1848 Front Cuya Falls O. (See page 132)  
**Akron Masonic Band** L. W. Henry sec. Clark Miller director, Masonic Temple  
**Akron Masonic Relief Assn.** C. A. Anderson pres. J. Griffith Evans (Kent O.) vice pres. A. D. Hartenstein sec. M. M. Dice treas. 103 S High Masonic Temple  
**AKRON MATTRESS MFG CO The.** G. W. Merz pres. J. M. Sumner vice pres. F. E. Dyer treas. and gen. mgr. G. A. Powelson sec. Chas. Zaber factory supt. mfrs of mattresses pillows box springs etc. 692-702 Miami Phones HE-4151 and HE-4152  
**AKRON MAYTAG CO** F. D. Winemiller mgr. direct factory branch of Maytag Washing Machine Co 25 W Bowers Phone FR-0915  
**Akron-Medina Bus Line** (B. S. Ganyard) 27 N Cherry  
**Akron Merchandise Co** (Harry Rabb) novelties 677 S Main

**PHONE**  
**INVALID CAR**  
**BILLOW**  
**FUNERAL DIRECTORS**  
**PHONE**  
**Blackstone 7171**

You Will Be Welcome In **AKRON'S LARGEST BANK** *The* **FIRST-CITY TRUST & SAVINGS BANK**

# THE HERBERICH-HALL-HARTER CO.

REAL ESTATE TO SELL IN ALL PARTS OF THE CITY

544

BURCH DIRECTORY CO'S

**WHOLESALE FRUITS AND PRODUCE**  
**THE SHAFFER-WEAVER CO.**

**AKRON MERCHANTS' ASSOCIATION** The, G. H. Meyers pres S. M. Goldsmith vice pres I. S. Myers honorary vice pres and treas. A. C. Hutchinson sec. 212 Merchants Bldg 290 S Main Phone FR-9111

**Akron Metallic Gasket Co.** (W. B. Haas) 150 N. Union

**AKRON METROPOLITAN PARK DISTRICT**, E. D. Eckroad pres F. H. Adams vice pres F. A. Selberling member of board H. S. Wagner director-sec 4th floor Court House Phone FR-3111

**AKRON MIRROR & GLASS CO.** The, L. C. Huguelet pres and treas H. B. Templeton vice pres and sec mirrors plate and window glass store fronts show cases repaired windshields replaced and glass beveling also mirrors resilvered, 180-190 E South Phones JE-9189 and JE-9180. (See page 107)

**Akron-Mogadore' Bus' Co.** Edward Capri mgr 25 S High

**Akron Mogadore-Hartville, Bus. Lines** 38 S High

**AKRON MORRIS PLAN BANK** The, P. T. McCourt pres Ira E. Myers S. F. Zillox W. D. Turner vice pres M. S. Richardson sec. treas. and mgr. May Harrop asst sec C. W. Sigel asst treas 415 and 417 S Main Phone JE-4177 (See also First Industrial Bank of Akron) (See right top margins)

**AKRON MOTOR CARGO CO.** The, J. H. Orr pres L. D. Godwin vice pres Owen O. Orr, sec and treas motor, trucking long distance, hauling 72, W Market Phone BL-4017

**AKRON MOTOR & GENERATOR CO. Inc.**, R. R. Schray pres and mgr. H. H. Holsington sec. A. Workman treas electrical motors repaired rewound bought and sold electrical engineers 216 Beaver Phone BL-6214 (See page 92)

**Akron Municipal Airport** B. E. Fulton mgr. Triplett bld and Massillon rd

**Akron News Agency** Carl W. Gerber supt 282 E Exchange

**AKRON NEWS Inc** The, C. C. Taylor pres R. A. Dewey vice pres R. H. Rockwell sec. C. E. Herrlott treas pubs of East Akron News North Akron News and South Akron News 161-165 W Exchange Phone HE-4141

**Akron News Print Assn.** J. E. McAllister custodian 11 E Market

**Akron Norge, Sales Inc.** F. E. Morris pres L. G. Hochberg treas electric refrigerators 209 Water

**AKRON OIL HEATING CO.** H. S. Finlayson pres and treas distributors "Harding" fuel oil burning machines and fuel oil 41 E Mill Phone JE-3314

**AKRON OLDSMOBILE CO.** The, A. J. Akers pres M. W. Langsdon vice pres Virgil Gordon sec and treas Oldsmobile sales and service 888-892 E Market Phones BL-7191 and BL-7192 (See page 49)

**Akron-Operating Co. Inc.** H. S. Brown pres B. B. Kahane sec. oprs R. K. O. Keith Palace theatre 41 S Main

**Akron Pannhellenic Club** Mrs. Clara K. Dye mgr 23 S Balch

**AKRON PAPER PRODUCTS Inc.** H. F. Siegrist pres and treas R. E. Farmer sec mfrs of folding paper boxes etc 482 S High Phone JE-1713 (See page 68)

**AKRON PARCEL DELIVERY Inc.** H. B. Kurtz pres E. E. Kundtz sec F. J. O'Neill treas trunks bags and packages called for and delivered 697 S Main Phone HE-6614 (See page 154)

**AKRON PARTS CO.** The, G. F. Betz pres J. O. Betz vice pres and treas O. W. Troche sec distributors of automotive parts and radios 16 E Chestnut Phone HE-3167 (See page 55)

**AKRON PATTERNS WORKS** Albert Arend propr 415 Wheeler lane rear 54 E Cedar Phone HE-9926 (See page 154)

**Akron Peoples Outfitting Co.** See Peoples Outfitting Co

**Akron Pet Shop & Bird Store** (David Davies) 33 N. Howard

**AKRON PHARMACY CO.** The, E. E. Cahoon pres D. C. Kirkland sec treas and mgr prescription druggists 21 E Market cor Main Portage Hotel Bldg Phone HE-7184

**Akron Phonograph Repair Co.** (R. A. Peters) 12 S Howard

**AKRON PLATE & WINDOW GLASS CO.** (H. D. Garman) glass of all kinds and mirror resilvering 468-470 Water Phone HE 1713 (See page 107)

**AKRON PLUMBING & HEATING CO.** The, F. S. Viall pres and treas R. H. Viall vice pres plumbing and heating engineers and contractors 73 W Exchange Phone BL 7712 (See right bottom margins and page 156)

**Akron Porcelain Co.** F. W. Butler pres G. B. Merrill vice pres, S. H. Stevenson sec and treas Cory av

**AKRON-PORTAGE PRINTING CO.** The, Anton C. Hurt pres, Frank J. Rosehall sec and treas job printers and pubs Akron Germania (Weekly) 4th floor Hower Bldg 31 W Market Phone BL-9023

**Akron Progressive Printing Co.** Paul Suddleson propr 381 Wooster ave

**Akron Projectionists' Union** No 364 100 S Broadway

**AKRON PROPERTY & MORTGAGE CO.** The, L. R. Reifsnider pres W. A. Cope vice pres and sec P. H. Sears vice pres R. E. Weller treas and asst sec real estate and mortgages 174 S Main 2d floor Standard Bldg Phone HE-5191

**AKRON PUBLIC LIBRARY.** W. H. Collins librarian main library 69 E Market cor High Phone FR-5161 East branch 22 Goodyear blvd Firestone branch Firestone Club House Wooster branch 456 Wooster ave North branch 4202 E Cuyahoga Falls av Park branch 355 Reed av West Hill branch 789 W Market Kenmore branch 957 Kenmore blvd

**AKRON PUMP & SUPPLY CO.** The, J. T. Johnson pres and treas C. D. Sheppard vice pres Herbert Letcher sls mgr jobbers of pipe valves fittings factory and plumbing supplies and pumping equipment 60 Cherry Phone HE-3195 (See page 161)

**Akron Pure Bakery** (Salvatore DiSalvo) 452 Clover

**AKRON PURE MILK CO.** The, C. B. Alexander pres J. C. Hale vice pres F. S. Harter sec C. B. Suddall treas F. M. Reese, asst sec C. L. Duke asst treas wholesale and retail dairy products 247-273 W Bowery Phone FR-4111 and Barberton O (See page 140)

**Akron Purity Cone Co.** (T. C. Malay, J. E. Webb) 250 Oberlin ct

**Akron Rabbit & Cavy Club**, C. H. Brown pres sec and treas 197 E Center

**AKRON RADIO & ELECTRIC SHOPPE**, (Chas S. Boso) radios and electrical appliances 754 Carroll Phone BL-1725

**AKRON REAL ESTATE BOARD** The, C. D. Smith pres C. L. Baker vice pres Claude K. Traxler sec D. O. Handy treas 810 and 811 2d Natl Bldg Phone BL-5815

**AKRON REFINISHING & AUTOMOBILE CO.** The, C. E. Lancaster pres C. H. Smith vice pres C. E. Hoover sec 404 Wooster ave Phone JE-5914 (See page 55)

**Akron Refrigeration Inc.** J. L. Haas pres A. W. Haas vice pres R. S. Haas sec and treas electric ranges 109 S Main

**Akron Rental Service** (S. E. Cochran) 203 Medford Bldg

**Akron Research Laboratory** (J. J. Sawyer) 44 Central Office Bldg

**Akron Retail Credit Men's Assn**

**Akron Retail Grocers Assn** J. O. Subrey pres J. T. Spellman sec S. J. Britsch treas 516 Wooster ave

**Akron Rifle Club** Dr. M. D. Miller sec 7 E Exchange

**AKRON ROOFING CO.** The, G. J. Pfeifle pres H. P. Victor vice pres W. H. Pfeifle sec and treas tin slate and tile roofing and sheet metal work 54 E South Phone HE-0715

**Akron Rubber Group** L. W. Brock sec 611 Metropolitan Bldg

**Akron Rubber Mold Co.** See National Rubber Machinery Co

**AKRON RUBBER SUNDRIES CO.** See Peerless Rubber Sundries Co

**Akron Rubber Supply Co.** W. W. Willis mgr 886 S High

**AKRON RURAL CEMETRY ASSN.** C. H. Hammel pres S. D. Wurts sec Harry Williams treas W. H. Collins supt office cor Glenda ave and Locust Phone BL 2317

**Akron Rye Bread Co.** August Chrzanowski pres Marion Ogonowski vice pres Vincent Nalencz sec and treas bakers 888 Douglas

**Akron Sand Blast Co.** (L. E. Pancoast R. H. Scott) rear 40 Kent

**Akron Sanitary Wiping Cloth Co.** (P. Noble I. J. Leeper) 378 W Chestnut

**Akron Saratoga Chip Co.** (P. J. Hershey) 1126 East ave

THE HERBERICH-HALL-HARTER CO. REAL ESTATE TO SELL IN ALL PARTS OF THE CITY

# Kelvinator THE CENTRAL HARDWARE 200.-202 S. MAIN & FACTORY SUPPLY CO. STREET

AKRON 1931 CITY DIRECTORY

545

**AKRON**  
**AKRON SAVINGS & LOAN BLDG.**, C L Briggs mgr office 301 Akron Sav & L Bldg 7 W Bowers Phone HL-0416  
**AKRON SAVINGS & LOAN CO The.** C I Bruner pres W C Hall vice pres A E Albright sec J C Linton asst. sec and attorney R S Bing treas W E VonGuten and D I Bing asst treas C Lee Briggs building mgr 156-162 S Main Phone JE-5186 (See left side margin)  
 Akron School of Music, Mrs Marie Arend MacPhee director 212 Pythian Temple Bldg  
 Akron, Scrap Iron Co, C Mirman pres J Swardlin vice pres J W Hock sec W J Roof treas 621 S High  
 Akron Secret Service, R M Clayton mgr 103 S High  
**AKRON-SFLIE CO The.** B E Hower pres John B Hower vice pres and gen mgr L W Hamlin sec treas. and mgr stamping dept G W Wohlwend supt cor S High and Chestnut Phone FR-6161 (See page 139)  
 Akron Sheet Metal Co, C M Wohlwend mgr 196 Cuyahoga  
 Akron Shower Baths (S., Naches) 4 E Market  
**AKRON SOAP CO The.** A A Duncan pres A G Duncan vice pres D J Duncan sec and treas D M Pfeiffer asst sec and treas in hides pelts and tallow mfrs. of soaps office and works Cuyahoga ext Phone BL-7316 (See page 178)  
 Akron Spice-Mills, Inc J D Baker pres H E Glasser sec and treas 475 S Main  
**AKRON SPORTING GOODS CO The.** C F Humm pres S L Keller vice pres, F W Mehollin sec G V Bosworth treas sporting goods fishing tackle cigars etc 201 S Main Phone FR-9814  
**AKRON SPOTLIGHT** (Weekly) Harry B Kerr editor Light Publishing Co publishers 303 Buckeye Bldg Phone BL-4518  
 Akron Standard Auto Co J L Newhouse pres H E Luffin vice pres A B Cochran sec and treas 380 S Broadway  
 Akron Standard Market Co (J Antypas I Pangas) 314 W Bowers  
**AKRON STANDARD MOLD CO The.** A F Ayers pres A J Fletler vice pres treas and gen mgr J B Huber sec 1624-1650 Englewood ave Phone FR-7135 (See page 139)  
 Akron & Summit County Federation of Women a Clubs Mrs James Taylor pres Charlotte M Hoff 1st vice pres Mrs H I Cozad (Cuyahoga Falls O) 2d vice pres Mrs L C Washburn sec Mrs R L Brooker treas Mrs A L Morgenroth asst sec and asst treas Mrs J J Wall executive sec 410 Metropolitan Bldg  
**AKRON SUNDAY TIMES** Times-Press Co pubs 44 E Exchange cor High Phone BL-1111  
**AKRON TENT & AWNING CO.** C H Heideloff branch mgr mfrs awnings tents and canvas products 873 E Exchange Phone HE-8128  
**AKRON TILE & FIREPLACE CO The.** D C Long pres H C Long vice pres L I Long sec treas and gen mgr everything for the fireplace weather strips screens etc 50 and 52 W Market Phone BL-8213 screen factory 2467 E Market N. (See page 137)  
**AKRON TIMES-PRESS** The Times-Press Co pubs Felix Hinkle business mgr I E Judd editor 44 E Exchange cor High, Phone BL-1111  
**AKRON-TIRE MARKET.** P J Martin gen mgr B B Sampson mgr auto tires batteries and radios 149 E Market Phone FR-4914  
 Akron Tire Sales Co (J R Bailey) 265 E Market  
**AKRON TOPICS The.** C Blake McDowell pres A F O Neil vice pres T Arnold Rosenfeld sec and treas James A Braden editor pubs Akron Topics 735 Central D Bank Bldg, Phone HE 0415  
**AKRON TOWEL SUPPLY CO.** S B Guren pres Edward Schulman vice pres M S Schulman sec and treas 423 Wabash ave Phone HE-9127 (See page 187)  
 Akron Trade Ruling Co (W F Merkh) 66 Cherry  
 Akron Transfer Co (J S Mumper) 230 Bluff  
**AKRON TRANSPORTATION CO.** W H Sammis pres R N Graham vice pres P V C See vice pres and gen mgr J B Waring sec and treas oprs street, railway and busses 47 N. Main Edison Bldg, Phone JE-1811  
 Akron Trout Club Dr R I Drury pres P C Bork sec and treas 390 Brown

WE BUILD GOOD WILL WITH  
**GOOD FUEL and GOOD SERVICE**  
**SWARTZ-CONVERSE Corp.**  
**COAL - COKE**  
 70 EAST SOUTH STREET (157 WATER STREET)  
 PHONE BLACKSTONE 1011 PHONE WALNUTGE 0314  
 AKRON, OHIO CUYAHOGA FALLS, OHIO

**AKRON TRUCK SALES CORPORATION.** C A Ferris pres and treas G V Owen vice pres P V Russell sec Studebaker and Pierce-Arrow trucks sales and service 833 S Main Phone FR-3014 (See page 49)  
 Akron Truck Wrecking Co (A V Graham) 822 E Market  
**AKRON TRUSS CO The.** H B Houghton pres H B Houghton Jr vice pres and sales mgr I W Harrington sec W A J Baudin treas, 1020 S High Phone BL-3215 retail and fitting dept 276 S Main, affiliated with Bowman Bros Drug Co Phone JL-5517 (See page 187)  
 Akron Tuesday Musical Club Mrs D S Bowman pres Mrs C C Baird vice pres Mrs Clair App vice pres Mrs A J Akers sec Mrs Carl Richards treas 175 E Market  
**AKRON TWIST DRILL CO Inc.** Fred Hine pres and treas Henry Seymour, vice pres mfrs of drills reamers and cutting tools 920 S High Phone HE-9215 (See page 180)  
**AKRON TYPESETTING CO The.** F W Danner pres R D Mullen sec and treas advertising typographers 37 N High Phone FR-6177 (See page 38)  
**AKRON TYPEWRITER EXCHANGE.** M E Scholla propr new and rebuilt typewriters expert repairing of all makes of typewriters and adding machines 114 S Howard, Phone IR-0315 (See page 187)  
**AKRON TYPOGRAPHICAL UNION NO 182.** O C Ward pres, C Z Layman sec and treas 25 N Main Phone BL-7216  
**AKRON TIRWELDER CO.** Division of Akron Equipment Co tire repair equipment cor E Exchange and Annadale ave Phone FR-7315  
**AKRON UNION PASSENGER DEPOT CO.** B L Bender agent J S Adams asst agent 245 E Market Union Ticket Office R R Hoffman asst agent 225 E Market  
 Akron University See University of Akron  
**AKRON UNIVERSITY CLUB CO.** W E Pardee pres B J Brooks 1st vice pres Dr R H Markwith 2d vice pres J R Knisely sec G A Handy treas J B Casey mgr 105 Fir Phone BL-8131  
 Akron Used Tire Market M E Thompson mgr 717 S Main  
**AKRON VARNISH CO The.** C F Beck pres Geo H Walker, S G Morrison vice pres A L Huston sec and treas L M Bolton gen mgr office factory and retail store Firestone parkway office Phone BL-1216 factory Phone FR-4415 also retail store 69 S Case ave (See page 95)  
**AKRON VETERINARY HOSPITAL** (J F Planz D V M C H Case D V M) 50 E Buchtel ave Phone BL-3313 night Phone UN-2831  
 Akron Viavi Co Lorraine A Johnson mgr 413 Metropolitan Bldg  
 Akron Vitrolite & Tile Co (J W and F A Brown) wainscoting 276 Water  
 Akron Waterproofing Co (Henry Wise) caulking etc 56 N Summit  
 Akron Welding & Spring Co, G W Stuver pres W S Parry vice pres L C Parry sec, G I Stuver treas 940 S High  
**AKRON WET WASH H L** McGarry propr 768 E North Phone HE-7513  
 Akron Wholesale Coffee Co (M W Becker H C Welch) 376 Orleans ave  
**AKRON WINDOW CLEANING CO.** Rudolph Belohavsek propr Akron Savings & Loan Bldg Phone JP-2513 (See page 191)  
**AKRON WINDOW GLAZING CO.** (J J Shulansky) dealers in plate and all kinds of glass also glaziers and mirrors resilvered 32 W Market Phone BL 8416 (See page 108)

PHONE  
**HEmlock**  
**3 1 2 6**

**C  
 I  
 T  
 Y  
 L  
 B  
 A  
 K  
 I  
 N  
 G  
 C  
 O  
 O**  
 Whole-Sale and Retail Bakers  
 Main Office 532 Grant Street

PHONE  
**HEmlock**  
**3 1 2 6**

# COAL Order from THE CITY ICE & COAL CO.

PURE ICE, HOT FYR COAL, Phone Blackstone 7134

546

BURCH DIRECTORY CO'S

**DON'T BORROW - BUY A CITY DIRECTORY - And Conserve TIME and MONEY**

**AKRON**  
 Akron Woman's Exchange Mrs A. B. Rinehart pres  
 Mrs G R Hill vice pres Mrs J E Good sec Mrs  
 M J Allen treas C Annette Brownless custodian,  
 basement 20 Natl Bldg

**AKRON WOOD PRODUCTS CO** C O Irvin pres and  
 treas J A Carlson vice pres D W Harter sec  
 mfrs of store fixtures waste baskets cabinet  
 makers etc cor Home and Bowers aves, Phone  
 JE-4323 (See page 182)

Akron-Wooster Coach Line Inc M Zeno pres J Zeno  
 vice pres Lawrence Zeno sec and treas H H  
 Ferguson mgr, 75 N Union

Akroni Magyar, (Hirlap, (Akroni Hungarian Journal)  
 Arpad Tarnoczy publisher and editor 313 S High  
 Aksehan Emil L (Marie) janitor Central Dep B & T  
 Co h 776 Kling

Atadch Alex (Mary) wks Firestone h 673 McKinley  
 Alafosan Bill waiter r 151 Summit plaza  
 Alafris Gust (Mary) h 929 Hazel  
 Alakszay Alex (Mary) wks Goodrich h 655 Gridley, av  
 Helen wks THE M O'NEIL CO h 655 Gridley ave

**ALAMO AUTO TRIMMING CO** The, H C Christen-  
 sen pres A C Christensen vice pres, C L Ion  
 sec and treas automobile trimming body repair-  
 ing and refinishing 419 W Exchange, Phone  
 HE-8119 (See page 59)

Alandar B Blake (Kathryn M) wks Goodyear h 131  
 Rogers ave

Alanskus John (Muriel) h 27 E Emerling ave  
 Joseph (Anna) h 27 E Emerling ave  
 Joseph Jr (Louise) wks Miller R Co h 27 E  
 Emerling ave

Alati John r 97 N Maple

Albanese Andrew (Mary) wks Goodrich h 328 Crown  
 Danl student h 323 Crown  
 Grace student h 328 Crown

Alvarez Raymond wks Firestone r 1323 Sweitzer ave  
 Albaugh E Grant (Edna L) painter h 1410 Man-  
 chester rd

Edward S (Jennie) carp h 1527 Rockaway  
 Edward S Jr student h 1527 Rockaway  
 Harvey W (Elmora E) wks Klages C & I Co h  
 1327 Welton pl

James L painter h 1527 Rockaway  
 Roscoe T (Mary H) janitor h 252 Fountain

Albek Mrs Anna h 981 Celina ave

Albers Albert h 48 1/2 S Martha ave  
 Alta tchr h 803 W Market

Albert Adolph C (Minnie E) carp h 936 Princeton  
 Alvin E electn h 936 Princeton  
 Anna M wks Colonial Ins Co h 874 Beardsley  
 Eva wks Ak Mat Mfg Co h 874 Beardsley  
 Geo (Julia) h 904 Hammel  
 J Esther student h 936 Princeton  
 John wks Ornamental I W Co h 874 Beardsley  
 Joseph (Anna M) mach Natl R M Co h 874  
 Beardsley

L & Son I A Johnson mgr rubber mach 417 N  
 Adams

M Evabelle clk h 936 Princeton  
 Martin (Katie) rubwkr h 912 Huntz  
 Walter V slsmn Natl L & A I Co r 371 Kathryn  
 pl

Alberto Saverio wks B & O R R h 132 N Canal  
 Albertoni Chas F student h 265 Ripley ave  
 Geo (Felicitia) chemist Goodyear h 265 Ripley ave  
 Alberts Camille C student h 130 1/2 S Union  
 Clinton C (Maud) wks O B Tel Co h 130 1/2 S  
 Union

E M clk THE M O'NEIL CO h Cuya Fall O  
 Albertson Mrs A Maud (wid Wm) h 1003 N Howard  
 Bertha waitress h 509 Cuyahoga  
 Christian F (Lena) core mkr h 509 Cuyahoga  
 Dora student h 509 Cuyahoga  
 Frederick W student h 1003 N Howard  
 Harry h 509 Cuyahoga  
 Homer B (Pauline H) wks Goodrich h 878 S  
 Hawkins ave

Mary E bkpr Central Dep B & F Co h Barber-  
 ton O

Mrs Maude dep Clerk of Courts h 1003 N Howard  
 Milton J (Helen M) wks Firestone h 2211 7th S W  
 Robt W h 714 Rhodes ave

Alborea Frank (Mary) h 741 E South

**ALBRECHT BAKERY** H J Albrecht gen supt 178  
 N Union Phone BL-3181

**AIBRECHT BARBER SUPPLY & DRUG CO** The,  
 F W Albrecht pres and treas E H Buehl sec  
 and gen mgr 185 W Market Phones BL-8914  
 and BL-0547 (See page 90)

**ALBRECHT**  
 F W Udo (Alice) agt Lincoln Natl L I Co h 74  
 Lincoln ave Cuya Falls O

**ALBRECHT FRED W**, pres and gen mgr Fred W  
 Albrecht Grocery Co, h 835 W Market Phone  
 FR-6535

Fred W Building Co F W Albrecht pres H J  
 Albrecht vice pres I W Albrecht sec and treas  
 750 E Tallmadge ave

**ALBRECHT FRED W GROCERY CO** The, Fred W  
 Albrecht pres and gen mgr H J Albrecht vice  
 pres and asst gen mgr I W Albrecht vice pres  
 and treas Fred C Pockrandt sec Fred B Barton  
 asst sec W J Buehl asst treas, Fred B Keller  
 auditor and office mgr wholesale grocers and  
 owners of the Acme Cash Basket Stores, 736-766  
 E Tallmadge ave Phone HE-6111

H Gustave (Albrecht & Sons) h 522 Moreley, ave  
 Harold R (Treva M) (Albrecht & Sons) h 522  
 Moreley ave

Henry T (Gertrude F) (Albrecht & Sons) h 1523  
 Della ave

**ALBRECHT LT COL HURL J** (Jessie M) vice pres  
 and asst gen mgr F W Albrecht Grocery Co,  
 gen supt Albrecht Bakery h 275 Casterton ave  
 Phone HE-6230

Albrecht Inc Fred W Albrecht pres H J Albrecht  
 vice pres I W Albrecht sec and treas 750 E  
 Tallmadge ave

**ALBRECHT IVAN W** (Fern L) vice pres and treas  
 F W Albrecht Grocery Co h 1437 W Exchange,  
 Phone UN-5635

Julia, E student, h 275 Casterton ave  
 Lysles H (Erna F) truck dr h 658 Madison, ave  
 Mary, V student h 1437 W Exchange  
 Otto C (Grace L) truck dr Detwiler-C C Co h 876  
 Bertha

Albrecht & Sons (H G H T and H R) meats 300 W  
 Thornton

Albright See also Albright  
 A Foster (Goldie P) barber S W Fancy h 275  
 Lawn

Andrew F student h 275 Lawn

**ALBRIGHT ARCHIE E** (Hazel B) sec Akron Sav-  
 ings & Loan Co h 1243 W Sunset View dr Phone  
 UN-6263

Arthur R h 323 J Exchange  
 Chalmer D (Rose F) contr bldr 1246 Kansas ave  
 h same

Chas C (Rhoda E) wks City h 672 Spicer  
 Christopher E (Ida A) slsmn W C Keenan h 2816  
 Rosedale ave

Elton L (Julia C) city fireman h 546 Storer ave  
 Ethel L student h 540 Avalon ave  
 Geo E (Mary B) confr 1234 2d ave h 329 Winni-  
 pes

Geo L (Emeline) h 502 Orchard  
 Geo V (Minnie E) h 191, Emmons ave  
 Golda E clk h 838 Kenyon  
 Harold D (Madeline G) wks Goodyear h 1335  
 Brandon ave

Harry A (Jennie) wks Goodyear h 1140 7th ave  
 Harry I (Edna M) elec lamp mfr 333 Howe h  
 same

Henry D (Zenaida W) city fireman h 522 Glen-  
 dora ave

Henry W (Hannah M) wks Mohawk R Co h 56  
 Charlotte

Ivan D (Sarah F) wks Goodrich h 1006 Oakland  
 ave

J Paul (Marion A) insp Ohio Ins Co, h 552 Fair-  
 field ave

James E h 56 Charlotte

Lawrence A (Helen F) with B & W Co h 450  
 Avalon ave

Lloyd L lab h 1416 Home ave  
 Louis F wks Goodrich r 536 N Firestone blvd  
 Lyle H (Erna F) dr Wagner Prov Co h 658  
 Madison ave

M Lorraine student h 1243 W Sunset View, dr  
 Mrs Maria F (wid Chas H) h 280 W Exchange  
 Mary N tchr r 104 Arch

Milton wks Goodyear h 502 Orchard  
 Myrtle h 627 N Howard

Norbert J (Adelaide J) wks Refiners O Co h 329  
 Winnipeg

Otto C (Grace L) truck dr h 876 Bertha ave  
 Raymond W (Ruth S) mgr American Anode Inc  
 h 49 Edgerton rd

Reuben H (Myrtle A) wks Goodrich h 534 Hed-  
 den ave

Rex (Mae) mgr Fureka Tea Co h 838 Kenyon

# FIRST INDUSTRIAL BANK OF AKRON

INVESTIGATE OUR PLAN, IT HAS HELPED THOUSANDS OF AKRONITES

AKRON 1931 CITY DIRECTORY

547

## ALBRIGHT

" Russell H lab h 1416 Home ave.  
 " Sarah H sec Civl Service Commission h Penin-  
 sula O  
 " Silas J [Amelia M] h 1416 Home ave  
 " Walter S [Fannie W] wks Burger I Co h 196 N  
 Maple  
 " Ward E h 1416 Home ave  
 " Wm wks Josts Tire Service Co r 796 Brown  
 Albritton Howard J [Cleo] wks Goodyear h 244  
 Brooklands  
 Albus Nicholas h 658 Eastland ave  
 " Victor C [Edith] meat cutter h 658 Eastland ave  
 Alcazar Apartments Jacob Sapp mgr 627 W Market  
 " Beauty Shoppe R S Dugan pres A T Carnahan  
 vice pres Mrs Florence S Carnahan sec and  
 treas 621 W Market  
 Alcor Bernard r 274 Chittenden  
 Alcorn Evelyn D clk h 994 Eva ave  
 " Mrs Reba S (wid Wm) T h 994 Eva ave  
 " Robt S [Mary] wks Goodrich r 439 Lindenwood av  
 " Wm B sls mgr Wadsworth Brick & Tile Co h  
 Ravenna O  
 Alden Mrs Emma L (wid Isaac C) h 241 Bernard ct  
 " Evelyn M student h 55 Marshall ave  
 " Geo W slsmn h 55 Marshall ave  
 " Geo W jr in U S Service h 55 Marshall ave  
 " Henry L metallurgist Firestone h 56 Marshall ave  
 " Robt E [Bessie B] wks Goodyear h 313 Chalker  
 " Robt E jr h 813 Chalker  
 Alder John B [Margaret] wks Goodyear h 685 Ham-  
 mel  
 " Milum [Theresa] wks Goodyear h 1778 Shaw ave  
 Alderice Elton L [Rosa B] wks Firestone h 1234  
 Wilbur ave  
 " Hester B [Lexia] wks Firestone h 440 Cole ave  
 " Hugh C [Gertrude M] policeman h 890 Blison ave  
 " Lee A [Mattie] wks Am H R Co r 440 Cole ave  
 Alderfer Mrs Elizabeth (wid Phillip) h 15 N Valley  
 " Fred G vice pres Trump Bros Rubber Co h  
 Sharon Center O  
**ALDERFER JOHN M** [Estella S] chairman board  
 of directors India Tire & Rubber Co h Sharon  
 Center O  
**ALDERFER STERLING W** [Mary M] sec India Tire  
 & Rubber Co h Wylie rd  
 Alderman Hartwell [Mary] wks Goodyear h 452  
 Seamans ave  
 Aldous H Otis [Elizabeth P] wks Central Garage h  
 740 Ravenswood  
 Aldrich Mrs Catherine (wid John) h 111 W Dalton  
 " Geo L [Bernadine J] clk Firestone h 449 W  
 Chestnut  
 " Lionel H [Marie L] wks Times Press h 170 E  
 Glenwood ave  
 " Wm [Elizabeth I] wks Goodyear h 1214 Burk-  
 hardt ave  
 Aldridge Colle [Audrey L] wks Firestone h 650 E  
 Market  
 " Edward [Edna E] lab h 84 Briner ave  
 " Ernest C [Margaret A] wks Goodyear h 486  
 Lamont  
 " Jack S student h 218 Park  
 " James H [Cleo] mach B & O R R h 218 Park  
 " John W [Elinor D] mach h 904 Florida ave  
 " Reuben G [Ivona W] wks Goodyear h 1837 Spring-  
 field Center rd  
 " Sarah H student h 218 Park  
 " Terah F bkpr h 218 Park  
 Aldstadt Frank [Anna] lettercarrier h 861 Sheridan  
 " James S [Flora] clk Postoffice h 987 Laurel ave  
 " John D mach h 861 Sheridan ave  
 " Roy clk G C Roush h 861 Sheridan ave  
 Aldstock Dale R mgr Ak Beauty Parlor h 268 Cros-  
 by  
 " Henry A h 836 Indian trail  
 Alekias & Boras (Kiriaco Alekias Wm Boras) hard-  
 ware 123 S Martha ave  
 " Kiriaco [Despino] (Alekias & Boras) h 370 Weeks  
 Alekias Vikintle [Milka] wks Firestone h 1364 Moore  
 " Vincent [Hazel] rubwkr h 1263 Andrus  
 Aleman Clyde clk h 567 Grant  
 " Raymond clk h 567 Grant  
 Aleshire Mrs Dorothy h 57 Hart pl  
 " Elizabeth clk Paris F Shop h 1737 23d Cuya Falls  
 O  
 " Wanda student h 1008 Lovers lane  
 Alessio Ernest D [Anz] cement wkr h 838 Green-  
 wood ave  
 Alex Geo wks Goodrich r 177 W Bowery  
 " Gus restr 9 Ira ave h 113 same  
 " John r 15 Cross

## ALEX

" John [Pariskeva] lab h 714 Blison ave  
 " Paul [Evulia] [Glenwood Hotel] h 260 Mogadore  
 " Peter furnished rooms 64 N Howard risame  
 " Peter [Mary] propr Ohio Hotel h 176 Hillman rd  
 " Sebastian [Josephine] barber H J Huber r 471 S  
 Main  
**ALEXANDER A JACKSON** [Grace A] real estate  
 " 1667 State rd Cuya Falls O h 442 Aqueduct  
 " Alex [Eva] h 170 Hillman rd  
 " Alice r 415 Wooster ave  
 " Alvin J student h 442 Aqueduct  
 " Mrs Amanda Z (wid Benj F) h 465 Carroll  
 " Andrew [Enez L] [Double A Market] h 1921  
 Hunt  
 " Annie M r Y W C A  
 " Anthony wks Gen T & R Co h 1000 Concord ave  
 " Anthony wks Jabber & Joseph h 515 Talbot ave  
 " Anthony T [Rose] gro 128 Furnace h same  
 " Arnold wks Goodyear r 44 W Miller ave  
 " Arvin J clk Water Works h 165 S College  
 " Ass F [Della H] wks B & O R R h 105 S Sunset  
 View dr  
 " Carl P [Jewel] wks Firestone h 1339 Curtis  
 " Carl V [Frances] wks Ak Lamp Co h 2045 16th  
 S W  
 " Catherine M clk Goodrich h 811 Avon  
 " Cecil C wks Goodrich r 493 Gage  
 " Chas D car washer r 288 W Chestnut  
 " Chas E [Della] wks Goodrich h 2346 21st S W  
 " Chas E [Marion] clk Goodyear h 34 W York  
 " Chas H [Anna E] wks Goodyear h 2139 6th S W  
 " Chas J [Glenbel] wks Goodyear h 841 N Main  
 " Chas P [Jeannette M] rentals 56 N Summit h 34  
 W York  
 " Chas W [Catherine I] baker h 811 Avon  
**ALEXANDER CHARLES W** [Lillian C] salesman  
 Collins-Alexander Agency Co 227 W Bowery  
 Phone FR-8123 h 787 Stoner Phone JE-9949  
**ALEXANDER CLAIR B** [Flora C] pres Akron Pure  
 Milk Co h cot Covington rd and Johnston rd  
 [Fairlawn O]  
 " Claude C [Edna B] slsmn Hdw & S Co h 659  
 Madison ave  
 " Clint C [Lera] bus opr Akron Trans Co h 873  
 Saxon ave  
 " Colin S [Marian T] wks Goodyear h 937 Allen-  
 dale ave  
 " D & Co (D Alexander F Tricaso) gro 752 Car-  
 penter  
 " Danl clk Double A Market h 1000 Concord ave  
 " Rev David [Irene] rabbl Temple Israel h 944  
 Anella ave  
 " Dewey [Orpha S] wks Miller R Co h 1602 Multi-  
 nomia ave  
 " Dewey wks Goodyear h 1363 Laffer ave  
 " Dominic [Rachel B] [D Alexander & Co] h 752  
 Carpenter  
 " Donald B [Annette F] engr Ak Metropolitan Park  
 Dist h 627 Crosby  
 " Donald W slsmn Richardson M Co h 541 Delmar  
 " Dorothy G stenog Natl B B & S Co h 442 Aque-  
 duct  
**ALEXANDER DUANE W** attorney at law, 606  
 Akron Sav & L Bldg Phone BL-5516 h 223 Mc-  
 Gowan  
 " E Dean student h 2726 Ellet ave  
 " Earl [Sue] truck dr Goodwill Ind h 809 St Clair  
 " Eldred wks Goodyear r 44 W Miller ave  
 " Mrs Elizabeth (wid Frank) h 1044 Johnston  
 " Mrs Emma r 33 S Maple  
 " Ernest W shipper Ak Gro Co h 165 S College  
 " F Arnold [Dorothy] clk Goodyear r 29 Kirk-  
 wood ave  
**ALEXANDER F GLENN** [Pauline G] vice pres and  
 sec Collins-Alexander Agency Co sec and treas  
 Collins-Alexander Co h 1106 Belle Ridge rd  
 Phone HE-2637  
 " Forrest T [Cecile M] agt W & S L Ins Co h 557  
 E Glenwood ave  
 " Frank student h 123 Furnace  
 " Frank D [Rose] auto repairing 390 Patterson ave  
 h same  
 " Frank T [Laura F] prsmn Beacon Journal h 362  
 Carroll  
 " Geo [Stavroula] cook J Capous h 335 E Exchange  
 " Gerald A h 46 Ridge  
 " H Benham phys 290 F Exchange h same  
 " Harriet B stenog h 34 W York  
 " Harry E student h 107 Daves ave  
 " Harry S [Ruth B] engr Natl R M Co h 354 Mer-  
 riman rd

**SUNSET VIEW SUBDIVISION**  
 IS RESTRICTED TO MAKE BEST  
 MODERN RESIDENTIAL CONDITIONS  
**THE CENTRAL ASSOCIATED REALTY CO.**  
 403-404 OHIO BUILDING

THE CENTRAL ASSOCIATED REALTY CO. 403-404 OHIO BUILDING

**THE HOILES-HEDDEN CO.**  
**BROKERS, DEVELOPERS AND HOME BUILDERS**  
 1664 State Rd., Cuyahoga Falls, O.  
 Phones Walbridge 3315 and 3214

**ALEXANDER**

- " Harry W [Iva A] with Firestone h 96 Firestone blvd
- " Homer R [Leydell E] wks Firestone h 664, Coventry
- " Howard E wks City r 228 McGowan
- " Howard P formn Ak P Milk Co h 299 W Bowery
- " Isabelle E stenor Firestone h 659 Madison ave
- " Iva V bkpr Krumroy, Con Co h 465, Carroll
- " J M auto mech r 599 Lumiere
- " Jack B [Marie] wks Firestone h 128, E Dartmore ave
- " Jackson R [Elizabeth A] h 75 Eber ave
- " Jacob wks Ak Pure M Co r 299 W Bowery
- " James student h 944 Amelia ave
- " James [Viola H] auto mech h 719, Grifton ave
- " James, N h 1740 Manchester, rd
- " Jennie M h 214 E Exchange
- " Mrs Jessie N h 107 Dawes ave
- " John student, h 752 Carpenter
- " John student h 128 Furnace
- " John wks Goodrich r 171 Russell ave
- " John [Amy J] lab h rear 776 Garfield
- " John [Minnie K] wks Goodyear h 2726, Ellet, ave
- " John B lunch h 607 Lumiere
- " John M [Lona J] auto mech h 165 S College
- " John R [Celeste M] carp h 541 Delmar ave
- " Joseph A [Rhada L] wks Ohio Edison Co h 758 Wing
- " Joseph C h 223 Denver
- " Joseph J [Pearl M] (W W Alexander & Co) h 740 Delaware ave
- " Joseph W student h 740 Delaware ave
- " Lawrence D student h 165 S College
- " Lester W [Verna S] wks Goodyear h 1742 Ford ave
- " Lois B student h 114 Wills ave
- " Lucy M bkpr Double A Market h 1000 Concord ave
- " Margaret E student h 541 Delmar ave
- " Marian W h 557 E Glenwood ave
- " Mary student h 752 Carpenter
- " Mary student h 128 Furnace
- " Mrs Mary h 12 E Glenwood ave
- " Mary L student, h rear 844 N Main
- " Maud M tchr, h 2346 21st, S W
- " Mrs Myrtle h 265 Bluff
- " Mrs Nancy E (wid Geo W), h 549 Sherman
- " Nick P [Melba C] h 429 Dayton
- " Norman E slsmn r 860 Harrison ave
- " Patience h 46 Ridge
- " Reginald M with Firestone h 740 Delaware ave
- " Robt h 1678 Newton
- " Robt A clk Ak P Milk Co, h Copley O R D 2
- " Robt H slsmn, Thor, El Shop h 150 Colony Crescent
- " Robt R [Frances M] h 537 Madison ave
- " Robt W student h 740 Delaware ave
- " Royal J [Zenith], slsmn, Ak P Milk Co h Barber-ton, O
- " Ruth h 944 Amelia ave
- " Saml [Theresa, M] wks A C & M (Ry) h 150 Colony Crescent
- " Saml B [Ida] h rear 844, N Main
- " Saml S [Willie E] lab h 1305 Lovers lane
- " Verna wks Firestone r 752 E Exchange
- " Mrs Viola E J h 46 Ridge
- " W W & Co [J Alexander], medicine mfrs 136 S Union
- " Wm wks Goodyear r 213 E Exchange
- " Wm wks Firestone r 5794 S Main
- " Wm [Mary] h 64 E Glenwood ave
- " Wm F [Ruby W] wks Goodrich h 323 Power
- " Wm H [Bessie, J] dr Hollinger-D Co h 332 Win-nipeg
- " Wm T student h 107 Dawes ave
- Alexandravich Anna student h 2481 8th S W
- " Peter [Anna] h 2481 8th S W
- " Peter Jr clk h 2481 8th S W

**ALEXANDROU**

- Alexandrou Geo P [Stavroula] cook h 385 E Exchange
- Alexich Frank B [Mildred P] dentist 762 1/2 S Main h 942 Storer ave
- " Joseph [Helen] clothes pressing 1130 Andrus h 1122 same
- Alexis Carl L student h 1728 Hampton rd
- " Ernest L [Ellen E] wks Goodyear h 1728 Hampton rd
- " Gerda M wks 141 N Highland ave
- " Reynold wks Goodyear r 904 E Exchange
- " Reynold G butcher r 904 E Exchange
- Alexoff Manol [Roses] wks Goodyear h 1365 Valdes av
- Alexnek Frances student h 2458 17th S W
- " Frank [Saddle] lab h 2458 7th S W
- " John rub wkr h 2458 7th S W
- " Mary student h 2458 7th S W
- Alferink Harold G [Alice] steam ftr h 207 Windsor
- Altord Herman L [Clara F] wks Firestone h 1496 Oakwood ave
- " James L [Elinnan], wks Goodyear h 39 Devon-shire dr
- " John [Maude] wks Goodrich h 69 Stanton ave
- " Robt wks Howe Hotel h 106 Miami ct
- Algea Peter W [Gertrude W] wks Goodyear h 1688 Goodyear blvd
- Algeo Robt C [Nora C] h 656 E Buchtel ave
- Alger C David [Vena S] auto washing 1343 W North h 31 N Valley
- " J M Garage & Electric Co (J M Alger) 337 W North
- " John M [Lillian A] (J M Alger Garage & Electric Co) h 335 W North
- " Mrs Lorraine opr Lantie B Parlors h 1791, 23d Cuya Falls O
- Allice Coal Co (G H Kline) 14 1/2 S Case ave
- Alkalair The 115 Wills ave
- Alkire Mrs Blanche (wid James M) h 432 Roslyn av
- " Darius L [Eva S] carp h 2250 Bellfield ave
- " Mrs E Bertha (wid W Scott) h 523 Carroll
- " Mrs G Gay (wid James L) h 139 S Arlington
- " Mrs Hattie L h 2230 Bellfield ave
- " Lillian student h 139 S Arlington
- " Saml C mech Taylor, S M Inc, h 2230 Bellfield ave
- " Virginia M wks Peoples Dairy h 139 S Arlington
- Alkser Frank [Rose] wks Goodyear h 2167 4th S W
- " Frank Jr student h 2167 4th S W
- " Julia wks Col Salt Co h 2167 4th S W
- " Mary student h 2167 4th S W
- All Toas Ohio Sales Co (J P Deibel H A Rosen-bergs) electric toasters 896 S Main
- Allag Andrew [Mary] h 152 Palmer
- Allaire Apartment 884 Copley rd
- Allaman Betty clk Kanse Co h 293 W Long
- " Herbert C insp Ohio Edison Co r 382 E Buchtel av
- " Loudora M clk Drs Selby and Gibans h 91 Jewett
- " Mary E clk University of Ak h 91 Jewett
- Allan Elizabeth nurse Children's Hosp h same
- " Margaret E h 1125 4th ave
- " Thos C [Esther M] policeman Goodrich h 789 Am-herst
- " Thos J [Betty] clk Goodyear h 488 Pershing ct
- ALLARD ALBERT J** [Gertrude E] pres and treas Allard-Schaefer-Parham Co h 905 W Exchange Phone UN-2765
- " LeRoy J [Ida I] solr Akron Gen Ins Agcy Co h 905 W Exchange
- ALLARD-SCHAEFFER-PARHAM CO** The, A J Allard pres and treas real estate, insurance, and loans 303 United Bldg Phone JE-2315
- Allbery C Fred [Lillian M] slsmn, Thornton Chev Co h 94 Briner ave
- Allbright Lester student r 488 Brown
- " Warren [Ruth] wks Mohawk R Co r 488 Brown
- Allbritten Edward B h 1355 Hart
- " Mary E student, h 1280 7th ave
- " Mrs Myrtle (wid Bernard) h 1355 Hart
- " Thos A h 1355 Hart
- Alder Lenn F [Lola L] formn, Goodyear h 68 Hurl-burt ave
- Allebach Donald R r 426 Champlain
- Allegshy-Arrow Oil Co 922 S Arlington
- " Paving Co E Walters pres, W F Martin treas 304 Buckeye Bldg
- Allegro Lester W [Reva] truck dr h 671 Virginia av
- Allegro Vincenzo [Marv] lab h 651 Euclid ave
- ALLEMAN EDWIN M** [Edith M] sec and treas Flower Marble & Tile Co h 1302 Arnold ave Phone BL-8741
- Allemann Alois [Mittilda] wks Firestone h 1068 Beardsley





You Can Increase Your Sales By Using the Mails Let Us Show You.  
165-171 North Union St. Phone Jefferson 2176



**ALLEMANN**

" Camille A [Elizabeth] h 809 Beardsley  
 " Eugene [Martha] wks Firestone h 417 Bihler ct  
 Allen A M r 704 1/2 S Main  
 " A M Battery & Ignition Co (A M. Allen) 295 Water  
 " A Raymond [Helen C] service mgr Sterling Motor  
 Truck Co h 1273 Copley rd  
 " Mrs Addie D (wid Chas E) h 110 Lake  
 " Mrs Alice h 1068 East ave  
 " Alice A stenog Firestone r 260 Oakdale ave  
 " Alonzo [Mary L] wks Phila R W Co h rear 921,  
 Bell  
 " Mrs Amanda (wid Lowie) h 1306 Kentucky ave  
 " Mrs Aminda M (wid Wana A) h 1010 Fulton  
 " Anna B student h 1098 Mt Vernon ave  
 " Arthur M (A M Allen Battery & Ignition Co) h  
 12521 Maplewood Cuya Falls O  
 " Arthur R [Eulalie L] wks Goodrich h 291 Look-  
 out ave  
 " Ben] B h 1378 Wyley ave  
 " Henri H [Jessie S] ins h 1259 Della ave  
 " Betty A student h 153 E Archwood ave  
 " Bixer D [Retha M] wks Goodrich h 1273 Lexing-  
 ton ave  
 " Mrs Blanche h 76 N Forge  
 " Bosd E student h 363 Black  
 " Brooks C [Agnes L] wks Goodrich h 1378 Wy-  
 ley ave  
 " Mrs Carrie E (wid Lewis) h 1033 Herberich ave  
 " Mrs Carrie L (wid Collins W) h 622 Upson  
 " Mrs Catherine (wid DeWitt C) h 752 Blaine ave  
 " Cecll C [Regina I] wks Firestone h 1634 Larch  
 " Mrs Celesta h 209 James  
 " Chas clk Day Drug Co No 19 h Pallades dr  
 " Chas [Jennie] wks Superior P Co, r 331 Perkins  
 " Chas A [Minnie G] bkwr h 153 E Archwood ave  
 " Chas J [Helen R] slsmn Central H & F S Co h  
 904 S Hawkins ave  
 " Chas J [Mabel B] rub wkr h 34 Cole ave  
 " Chas M r 643 Sherman  
 " Chas R h 156 Ido ave  
 " Charlotte L stenog, General O Adv Co h 347 Hill-  
 wood dr  
 " Clair H [Juba E] sec G C Marsh, h 81 Mel-  
 bourne ave  
 " Clair H jr student h 81 Melbourne ave  
**ALLEN CLARENCE B** [Nellie B] asst sec and asst  
 treas Fairlawn Heights, Golf Club Co h 147  
 Kenilworth dr Phone UN-5643  
 " Clarence R [Laura M] carp h 589 Brittain rd  
 " Clarence W student h 2659 Conrad ave  
 " Claude M [Elizabeth V] carp h 605 Elbon ave  
 " Claude T [Lloyla D] (Klean Ritte Kleaners) h  
 1371 S Main  
 " Cleveland r 285 Flower ct  
**ALLEN CLIFFORD G** [G Beatrice] gen supt Palmer  
 Match Co h 956 Wye dr  
 " Clitia h 2811 Pikes ave  
 " Clsde doorman **THE M O'NEIL CO** h 676 Noble av  
 " D Luther [Virgie M] wks Firestone h 456 Flora  
 " D Stacy student h 941 Avon  
 " Dale L [May S] plbr h 941 Avon  
 " Dan] h 31 Hawk ave  
 " Donald B [Frances] mnr Wormser Hat Store h  
 623 Notre Dame ave Cuya Falls O  
 " Donald H wks Goodyear h 934 Hunt  
 " Douglas J student h 708 Coburn  
 " Doyle R [Lucille R] wks Goodrich h 1057  
 Forbes ave  
 " E Alfred [Clyde A] wks Goodrich h 690 Hickory  
 " Earl P [Margaret A] slsmn h 561 Brittain rd  
 " Earl W [Verna] wks Goodyear h 505 Elbon ave  
 " Edward L sales mgr Universal Realty Co h 61  
 W Thornton  
 " Mrs Elizabeth h 708 Coburn  
 " Ella F [Mabel E] wks Firestone h 1002 Bellows  
 " Flvis F [Lillian] h 683 May  
 " Emerson C [Florence] h 43 Hamilton ave  
 " Ernest L [Della J] wks Goodyear h 1505 Hillcrest  
 " Estell [Mary E] wks Firestone h 300 Scott ave  
 " Estell jr walter h 300 Scott ave  
 " Estelle tchr r 477 E Market  
 " Esther A student h 1938 19th S W  
 " Ethel wks Firestone r 228 W Long  
 " Iva L student h 1098 Mt Vernon ave  
 " Farlee T [Oma H] wks Goodrich h 677 Fultz  
 " Fay waitress Fairlawn Golf Club h same  
 " Flata I stenog Sup P & L Co h 324 Montrose ave  
 " Mrs Florence h 2206 19th S W  
 " Mrs Florence E (wid Clarence) h 957 Lawton  
 " Floyd [Rose] wks Firestone h 377 Euclid ave  
 " Ford F [Ethel A] wks Firestone h 645 Allyn  
 " Francis h 1098 Mt Vernon ave

**ALLEN**

" Frank J cook Cottage Lunch h 321 Allyn  
 " Fred state editor Times-Press h Long-Lake O  
 " Mrs Gertrude L h 352 Lookout ave  
 " Gertrude V tchr h 147 Kenilworth dr  
 " Grace C tchr h 147 Kenilworth dr  
 " Grady W [Cecil] barber h 386 Dennison ave  
 " Mrs Hannah (wid Robt) h 571 Eva ave  
 " Henrietta h 321 N Howard  
 " Henry [Anna L] music tchr 81 S Howard h 1098  
 " Mt Vernon ave  
 " Henry [Minnie] wks J-P Loomis-C & S Co h 704  
 Chittenden  
 " Henry W [Flia I] wks Goodrich h 1059 Georgia  
 " Herman F student h 258 Rockwell ct  
 " Hiram I [Ida S] carp h 67 Frances ave  
 " Homer [Marie] wks Firestone h 2659 Conrad ave  
 " Hugh with Goodyear r 105 Fir Hill  
 " Hugh T student h rear 921 Bell  
 " Mrs Ida (wid James W) h 287 1/2 Lake  
 " Irene wks 434 Perkins  
 " Irwin D [Nina A] [Laub & Allen] h 509 Avalon av  
**ALLEN ISHAM F** [Eva Geddes] [Dye & Allen] pres  
 Dye & Allen Land Improvement Co h 45 Oak-  
 dale ave Phone HE-6836  
 " J Grover [Mary C] formn Goodrich h 1938 19th  
 S W  
 " Jack M wks B & O R R h 505 Elbon ave  
 " James wks Colonial Salt Co r 74 Lake  
 " James [Ruby C] wks Goodyear h 200 Brooklands  
 " James A [Cammie] carp h 2276 Windemere ave  
 " James B [Laura M] wks Goodrich h 2318 7th S W  
 " James G [Anna B] wks Gen T & R Co h 31  
 Hawk ave  
 " James K student h 2276 Windemere ave  
 " James W agt Natl B L I Co h 613 Easter ave  
 " James W [Walsa M] wks Firestone h 66 E Em-  
 erling ave  
 " Jesse M [Ada E] h 921 W Market  
 " John [Goldie] painter r 606 E Market  
 " John [Mabel] mach r 1074 Raymond  
 " John A [Ollie M] painter h 2645 Pelton ave  
 " John G [Gladys L] wks Goodyear h 1033 Johnston  
 " John H h 704 Chittenden  
 " John H [Laurel I] with Goodrich h 804 Chalker  
 " John O [Mamie D] h 766 Douglas  
 " John P [Florence] wks Firestone h 71 W Dart-  
 more ave  
 " John Q h 43 Hamilton ave  
**ALLEN JOHN R** [Bertha E] vice pres **McINTOSH-**  
**BOWERS-WEST CO** h 41 Corson ave, Phone  
 UN-3232  
 " John W student h 1098 Mt Vernon ave  
 " Joseph H [Mary E] slsmn h 545 Baird  
 " Julia T h 270 Rockwell ct  
 " Juliette I stenog Better Akron Federation h 921  
 W Market  
 " Junior M student h 1938 19th S W  
 " Kermit student h 300 Scott ave  
 " L Maxine student h 941 Avon  
 Allen Land Co I F Allen pres and treas J R Allen  
 vice pres J M Allen sec real estate holding 537  
 Central D Bank Bldg  
 " Lawrence F [Venus M] truck dr h 255 Shelby av  
 " Lawrence S [Margaret] wks A C & Y Ry h 2422  
 Albrecht ave  
 " Lemuel B h 67 Frances ave  
**ALLEN LEO** [Iena F] (Allen s Used Furniture Ex-  
 change) h 347 Hillwood dr  
 " Lester J [Etta] wks Star D-M Co h 641 Allyn  
 " Lillie G h 1193 4th ave  
 " Lloyd A clk A & P T Co h 701 Blaine ave  
 " Louis barber 557 W Exchange h 228 1/2 Gale  
 " Mrs Lulu addressograph opr Kristee Mfg Co h  
 744 Amherst  
 " Lyman W [Vincinetta] wks Firestone h 2017 Syc-  
 amore  
 " Manley I rubwkr h 766 Douglas  
 " Margaret J tchr r 104 Arch  
 " Margaret M student h 2645 Pelton ave  
 " Mary E nurse Children Hosp h same  
 " Mrs Mary L h 833 Wall  
 " Maud V clk Sup P & L Co h 324 Montrose ave  
 " Maurice F [Grace A] plbr h 1068 East ave  
 " Maxine student h 300 Scott ave  
 " McKinley bell boy h 320 Berg  
 " Mrs Melvina (wid Robt) h 75 W North  
 " Mollie h 957 Bank  
 " Monroe J rubwkr h 1306 Kentucky ave  
 " Myrtle S h 1193 4th ave  
 " Mrs Nanie J h rear 508 Wooster ave  
 " Newton W [Mary A] h 65 Charlotte

Vertical text on the right edge of the page, possibly a page number or index reference.



**MORTGAGE LOANS MONTHLY PAYMENT PLAN**  
1099 SOUTH MAIN STREET PHONE Franklin 7195



**THE GUARANTEE TITLE & TRUST CO. ESCROWS**

**SAFETY, SERVICE, HELPFUL-  
NESS and  
5% Interest on Savings**  
**THE SOCIETY SAVINGS CO.**  
& LOAN  
122 S. Main St. Phone Blackstone 1317

**ALLEN**  
" O Preston [Helen G] phys, 214 1/2 E Tallmadge, ave h 845 Thayer  
" Oliver G [Maggie M], wks Goodyear h 1264 3d ave  
" Ora D wks Marie Hair Shoppe h 300 Scott ave  
" Orrin D [Carrie V] asst janitor-Saml Finley; Sch h 702 Thayer  
" Percy [Gertrude L] wks Firestone h 539 E Cuya Falls ave  
" Phillip wks Goodyear r 1169 2d ave  
" Radio & Electric Inc V R Quigley pres S W Horn sec W D Horn treas 183 E Exchange  
" Ralph G r 851 Princeton  
" Ramon chauff r 9 N Bates  
" Raymond P chemist Goodrich h 23 MtView ave  
" Raymond W [Norma M] wks Firestone h 156 Ido ave  
" Richard R [Virginia B] painter h 536 Brady ave  
" Robt wks Goodrich r 57 W Thornton  
" Robt F student h 53 N Vallej  
" Robt H [Rose] artist General O Adv Co h 1322 Forest Glen dr Cuya Falls O  
" Robt L [Georgietta] wks Carmichael, C Co h 765 L Brown  
" Robt M [Jane E] wks Goodyear h 622 Upsou  
" Robt S [Dora] wks Goodrich h 304 Sherman  
" Roy wks City h rear 192 E North  
" Ruth A clk Goodyear h 505 Elbon ave  
" Ruth B clk Central Dep B & T Co h 809 Copley rd  
" Sadie B student h 600 Baird  
" Sarah B student h rear 921 Bell  
" Sidney E [Ivy D] wks Goodyear h 363 Black  
" Silas E [Mabel N] produce h 924 E Tallmadge ave The 1273 Copley rd  
**ALLEN THEATRE** Allen T Simmons propr 281 S Main Phone JE-3915  
" Thelma wks Stotter-Hirsch Co h 300 Scott ave  
" Theodore H slsmn h 608 Glendora ave  
" Thos contractor r Windsor Hotel  
" Thos B h 934 Hunt  
" Troy V [Willie N] barber 95 N Howard h 600 Baird  
**ALLEN'S USED FURNITURE EXCHANGE** (Leo Allen) repossessed furniture 88 Ash Phone FR-7613  
Allen Virginia student h 600 Baird  
" Willard [Sarah] wks Goodrich h 379 Sumner  
" Wm [Tessie] wks Goodyear h 303 Allicedale ct  
" Wm C [Anne G] wks O.Neil Co h 676 Noble ave  
" Wm E h 708 Coburn  
" Wm A [Hilda H] h 1197 Burkhardt ave  
" Wm H [Nancy A] wks Goodrich h 258 Rockwell ct  
" Wm N [W Evelyn] wks Goodyear h 32 E Dalton  
" Woodrow r 194 Newton pl  
" Zebede [Beatrice] wks Hotel Marne h 197 Maiden lane  
" Zeura tchr r 430 Woodland ave  
**ALLENBAUGH AETNA AGENCY**, C.H. Allenbaugh propr representing Aetna Life Insurance Co Aetna Casualty & Surety Co and Automobile Insurance Co of Hartford Conn 506 Metropolitan Bldg Phone JE-5103  
" Betty Jane student h 31 Mayfield ave  
**ALLENBAUGH CHARLES H** [Eva H] propr Allenbaugh Aetna Agency h 31 Mayfield ave Phone UN-3931  
" Mrs Clara B (wid John) h 1310 Hazelwood ave  
" Frank B [Viola H] auto repr rear 3 Merriman rd h same  
" Willard [Olyve M] clk Firestone S P Co h 2281 8th S W  
Allensworth [Dorothy E] clk A & P Tea Co h 422 N Firestone Blvd  
" Flma M student h 422 N Firestone Blvd  
" Fred L [Emma A V] wks Goodrich h 422 N Firestone Blvd  
" Paul L h 422 N Firestone Blvd  
Allerton Roscoe S [Catherine] h 2443 E Market S  
Allevato Saml [Mary] wks Firestone h rear 1441 Andrus

**ALLEY**  
Alley David W [Jane] wks Goodrich h rear 404 Livingston  
" Naze wks Firestone r 808 Coburn  
Allgood Burne O clk Balaun s C R Stores No 2 h 573 Inman  
" Condie L [Mary E] aviation mech h 572 Inman  
" Donovan L wks City h 537 Talbot ave  
" Mrs Jane F (wid Robt) h 537 Talbot ave  
" Robt B wks Goodrich h 537 Talbot ave  
" Sherman H [Leila P] wks Goodrich h 537 Talbot ave  
All Mrs Dovie M h 295 N Howard  
**ALLIANCE CASUALTY CO** (Akron Claim Division) A F Smith supt 1107 Akron S & L Bldg Phone FR-8013  
**ALLIED CONSTRUCTION INDUSTRIES CREDIT BUREAU INC**, R A Klein pres John Stuver vice pres W J Sarr treas J Edward Bohn sec A W Dickson executive sec, 640 N Main Phone HE-2168  
" Engineers Inc C F Walter supt e s Fremont ave  
**ALLIED SUPPLY CO THE**, E H Deibel pres, R E Snedden vice pres H L Sovacool sec and treas crushed limestone sand and builders materials 244 Furnace, Phone HE-7514  
Allikas Kirk [Despental] wks Goodyear h 370 Weeks  
Alling Chas C jr r Y M C A  
Alling & Cory Co H H McFarland mgr wholesale paper 36 Cherry  
" Fanny M h 39 S Balch  
" Fay B [Alice L] pbr R T Wollicock h 99 Ido ave  
" Mary E h 39 S Balch  
" Williston [Emilie C] h 39 S Balch  
Allie Anna h 1102 Allendale ave  
" Florence h 1102 Allendale ave  
" James dist mgr Times-Press h 1102 Allendale ave  
" Joseph [Angeline] gro 1102 Allendale ave h same  
" Joseph Jr h 1102 Allendale ave  
" Mary student h 1102, Allendale ave  
" Vernon G [Bernice] wks Goodrich r 246 Wheeler  
Allison Alexander [Beatrice] wks Firestone h 105 W Miller ave  
" Alexander [Frances S] wks Goodyear h 983 W Wilbeth rd  
" Alexander Jr h 983 W Wilbeth rd  
" Alva B [Ruth E] clk Ent Mfg Co h 347 S Maple  
" Burch H wks Clark Restaurant Co h 1291 Tampa  
" Clive [Mae O] clk Goodyear h 1499 Hampton rd  
" Mrs Cora M (wid Ralph) h 879 Huber  
" Earl B [Ada E] lunch 1016 Kenmore Blvd h 944 same  
" Edgar wks Ent Mfg Co r Y M C A  
" Estella B nurse h 1291 Tampa ave  
" G Lloyd [Frances M] engr Goodrich h 137 Marvin ave  
" Genoa h rear 67 E Glenwood ave  
" Geo D [Charlote P] wks Goodyear h 716 Payne  
" Harold H [Hannah] with Goodrich h 972 Oakland ave  
" Mrs Helen h 804 Jason ave  
" Herbert E h 944 Kenmore Blvd  
" Jacob wks Times-Press h 656 Rhodes ave  
" James P wks India T & R Co h 716 Payne ave  
" John wks Portage Hotel h 67 E Glenwood ave  
" John [Olivia] wks Portage Hotel h rear 67 E Glenwood ave  
" John B wks Firestone h 1291 Tampa ave  
" Joseph T [Neil] wks Goodyear r 752 E Exchange  
" Leah student h 656 Rhodes ave  
" Leah E h 944 Kenmore Blvd  
" Marion student h 656 Rhodes ave  
" Mary E student h 983 W Wilbeth rd  
" Melvin R wks Goodyear r 426 W Cedar  
" Phillip J [Marguerite F] wks Goodyear h 954 Hunt  
" Reuben [Georgia] h rear 67 E Glenwood ave  
" Robt student h 983 W Wilbeth rd  
" Robt T h rear 67 E Glenwood ave  
" Robt T [Elizabeth A] phys 1118 2d Natl Bldg h 416 Madison ave  
" Roma L h 674 Damon  
" Saml [Elizabeth] wks Summit C Co h 777 Excelsior ave  
" Saml W [Laura L] h 1291 Tampa ave  
" Saul [Sonia] painter h 656 Rhodes ave  
" Verda clk h 70 N Prospect  
" Wm [Fannie M] wks Gen Coal Co h 7 Fair  
" Wm H [Esther W] elect h 2088 17th S W  
" Wm I [Victoria C] gro 674 Damon h same  
Allman Alfred C wks Baker-McM Co h 1583 Larch  
" Alfred W [Connie G] wks Firestone h 1583 Larch  
" Aubrey P student h 1583 Larch  
" Carl [Pearl] clk h 570 Cross ct

**EVANS BUILDING & LOAN ASSOCIATION**  
5% PAID ON TIME DEPOSITS  
95 S. Howard St. Cor. Mill St.

# ACME INSURANCE AGENCY SAVES YOU 30%

CENTRAL DEPOSITORS BANK BUILDING Phone Hemlock 1216

**ALLMAN**  
 " Dalzell M [Nina M] slsmn Yeager Co h Cuya Falls O  
 " Edna R h 46 S Union  
 " Mrs Erie A (wid Bert C) h 827 Stadelman ave  
 " Geo J [William M] lather h 45 S Union  
 " Geo J Jr [Alice] h 45 S Union  
 " John B [Florence L] clk Hotel Marne h 995 Della  
 " John W [Emma A] wks Averill D Co h 128 Corson ave  
 " Karl B wks Firestone h 1583 Larch  
 " Wayne H wks Goodyear h 827 Stadelman ave  
 Allmeroth Carl D chef r 51 Goodwin ave  
 Alloe John [Anna A] rubkr h 1109 Harpster ave  
 Alfred Jewell wks Goodyear h 225 Ira ave  
 " Ruddle K wks Goodyear r 282 E Exchange  
 Allrutz Catherine, h 436 Cole ave  
 " Conrad [Catherine] lab h 639 Bellevue ave  
 " Conrad Jr student h 639 Bellevue ave  
 " Elizabeth h 996 Leroy ave  
 " Henry [Elizabeth] wks Firestone h 1845 Glenmount ave  
 " John wks Summit M & M Co h 436 Cole ave  
 " Lena student h 996 Leroy ave  
 " Michael [Margaret] wks Firestone h 436 Cole ave  
 " Michael Jr student h 436 Cole ave  
 " Mike wks Goodrich h 996 Leroy ave  
 " Mike Jr [Lena] policeman h 996 Leroy ave  
 Alls Wm F [Laura E] supv Ohio Edison Co h 209 W State  
 Allshouse Carl O h 330 Cleveland  
 " Chas E [Anna] truck dr h 757 E North  
 " Chas E Jr student h 757 E North  
 " Clarence E checker A C & Y Ry h 330 Cleveland  
 " Geo G electn h 1110 McKinley ave  
 " John M [Sarah E] wks Goodyear h 330 Cleveland  
 " Lawrence B student h 757 E North  
 " Leroy L [Bertha M] truck dr h 657 Garden-dale ave  
 " Mae student h 757 E North  
 " Marshall G [Florence] wks Firestone h 2163 9th S W  
 " Mrs Mary D h 1110 McKinley ave  
 " Paul E student h 1110 McKinley ave  
 " Wm H [Josephine] farmer h 657 E North  
 Allstatter Nicholas J [Alta M] barber 409 W Market h 324 Parkwood ave  
 Alltop Harley B [Ruth] truck dr h 98 S College  
 " W Cecil student h 98 S College  
 Alluloy Products Co Inc C H McGinley pres J J Salm mgr welding 205 Water  
 Allums Clayton A [Hattie] wks Firestone h 363 Lake-side ct  
 Allwein LeRoy A [Clara M] wks Ak Equip Co h 328 Beaver  
 Allyn A Guy [Avis M] with Kirk Co h 1393 Hadden ct  
 " Alanson [Bethel] jeweler 595 Canton rd h 382 Stetler ave  
 " Apartments 228 Cole ave  
 " Carrie F student h 382 Stetler ave  
 " Eva F clk Mohawk R Co h 382 Stetler ave  
 " Harry C [Helen] slsmn h 210 Wilton ave  
 Alman Wm V [Bertha] h 867 5th ave  
 Almer America student h 856 N Main  
 " Dominic [Virginia] shoemkr h 856 N Main  
 Americo Clara V h 843 Sumner  
 " Frances J h 843 Sumner  
 " Harry [Julia] h 476 Rentchler ct  
 " Lena M h 843 Sumner  
 " Leo T [Charlotte E] clk h 474 E Crosier  
 " Pasquale [Sebastiana] baker h 843 Sumner  
 Almes Marlon C slsmn Russell Farley & Co h Cuya Falls O  
 Almon Peter, [Ina] propr r 269 W Cedar  
 " Ridley rubkr, r 16 Nelson pl  
 Alogodis Antonio [Athena] wks Goodyear h 723, Blis-son ave  
 " Sophia student h 723 Blisson ave  
 Alois Carmella student, h 859 Peerless ave  
 " Carmen lab h 859 Peerless ave  
 " Carmen Jr student h 859 Peerless ave  
 " Joseph [Rose] lab h 859 Peerless ave  
 " Saml cook Ak City Club h 859 Peerless ave  
 Aloisi Earl, [Catherine] wks Goodrich h 1437 Andrus  
 Aloisio Leonard [Rosa] wks Firestone h 253 W Tall-mack ave  
 Alonzo Lawrence [Adela M] wks Firestone h 1089 Brown  
 Alpern Aaron H [Goldie R] (Nail Shoe Stores) (Lloyd S Shoe Market) h 106 Conger ave

**ALPERS**  
 Alpers Wm chauff Mrs P J O Neil h rear 41075 W Market  
 Alpete Catherine M [chr] h 1012 Jefferson ave  
 ALPETER [CHARLES] J [Corra M] sec Equity Sav-ings Co h 1012 Jefferson ave  
 " James student h 1012 Jefferson ave  
 " Rachel h 1012 Jefferson ave  
 Alpha [Betling] Works Nick Mancuso mgr 280 Flower ct  
 " Gamma Delta Sorority 216 S College  
 " Phi Gamma Fraternity S-E Leonard-executive sec Natl office 396 Carroll  
 " Sigma Omicron Fraternity 138 Fir Hill  
 Alred Alton [Bessie] wks Firestone h 1174 Pond View ave  
 Alruiz Albert C [Mildred] letter carrier h 566 Mc-Kinley ave  
 Alselp Albert W [June] mach r 93 Arch  
 Alsbach Agnes stenog h 2170 5th S W  
 " Clifford F [Emily A] wks Gen T & R Co h 229 Prairie dr  
 " Earl Z phys 673 Kenmore blvd h same  
 " Kathleen-Y student h 287 StLeger ave  
 " Loran E [Alice D] clk Goodyear h 287 StLeger ave  
 " Mrs Mayme clk Metzger S Pharmacy h 2170 6th S W  
 " Ninde N [Brownie L] instr Goodyear Ind Un h 1667 Ottawa ave  
 Alspaugh Martha [chr] r 115 S Union  
 " Robt O coll Ohio Edison E S Co h  
 Alston Wm r 78 Furnace  
 Altstott-Louis E [Ann L] wks City h 11098 Pitkin ave  
 Alt [ ] See also Ault  
 " August [Bertha E] wks Am Ry Ex h 517 Wash-ash ave  
 " Loretta C waitress St Thomas Hosp h 294 E Glen-wood ave  
 " Mary J wks Goodyear r 512 Harvard  
 " Mildred A h 294 E Glenwood ave  
 " Viola M student h 294 E Glenwood ave  
 " Violet A student h 294 E Glenwood ave  
 Alten Virgil A [Vivian] rep Gen Motors A Corp h Cuya Falls O  
 Altenburg Mary C [ ] W C  
 Altenburger Mrs Pauline C h 157 Burton ave  
 Alter Edward L [Elizabeth M] wks Bon Marche h 879 Miami A  
 " John R [Dorothy L] chemist h 559 N Firestone blvd  
 Altermatt Anthony [Catherine] h 300 Berry ave  
 " Ray C wks Firestone r 74 E Archwood ave  
 Altfather Richard wks Goodrich h 1157 Neptune ave  
 " Walter R [Hazel B] wks Goodrich h 1157 Neptu-ne ave  
 Althoff Herman O [Corra A] tinner h 884 Work dr  
 Altieri Dominic [Elizabeth] wks City h 688 Easter  
 " Mrs Mary (wid Nick) h 103 Aetna  
 Altizer Hobart J rubkr h 755 Bell  
 Altland Amos h 343 Monroe  
 Altman Mrs Anna (wid Oscar) h 844 Bellevue ave  
 " Clarence L wks Ak P Milk Co h 884 Bellevue ave  
 " Sma [Genevieve] slsmn r 290 W Market  
 Alton Joseph E [Della] wks Goodyear h 581 Moffat pl  
 Altrusa Club, Mrs Ethel B Myers pres, Mrs M Eliza-beth Holbs vice pres Mrs Edith M Goshen rec sec Mary E Boteler cor sec L Louise Woods  
 " treas meets 2d and 3d Friday noons and 4th Fri-day evening at Woman's City Club  
 Altwerg Albert A [Marie L] wks Goodyear, h 46 Verdun dr  
 Altwies Eugene W [A Lucille] bkpr Evans Agency, Co h 1646 20th Cuya Falls O  
**ALUMINUM FLAKE CO** The, Francis Seiberling pres B Reifsnider (Cleveland O) vice pres and treas S S Miller sec mfrs of Aluminum Flake plant 965 Wooster rd N Barberton O, Phone SH-1417  
 Alumni Association University of Akron O A Hun-sicker pres H G Knight 1st vice pres W H Knowlton 2d vice pres C L Bulger treas S O Schumacher sec 250 F Thurlton ave  
 Aluns Carl [Rose] h 369 E Burchton  
 Alvarez Armando student h 914 Hammel H  
 " Fred h 914 Hammel  
 " Manuel [Argentina] wks Goodyear h 914 Hammel  
 Alvin John wks Goodrich r 901 Princeton  
 " Frances M student h 42 Cole ave  
 Alvis John B [Susie] wks Averill D Co h 3644 Albert pl  
 " W Alvin [Maude I] wks Firestone h 42 Cole ave  
 Alward Leona student h 1105 Peckham  
 " Maxine M student h 106 Conger ave

An Economical Transportation  
  
 CHARVOZ Honor Roll of CHEVROLET INC.  
  
 An Economical Transportation  
 275 East Market St. Phone Jefferson 3141

CONSULT US ON MODERN PLUMBING AND HEATING. See our List of Satisfied Patrons  
**THE AKRON PLUMBING & HEATING CO.** 73 WEST EXCHANGE ST.

# AMERICAN TOWEL SUPPLY CO. 35 YEARS OLD

Franklin 8817

552

BURCH DIRECTORY CO'S I

**ABSTRACTS**      **LOAN REPORTS**  
**STATEMENTS**    **TITLE INSURANCE**  
**THE THOMAS TITLE AND MORTGAGE CO.**  
 8th Floor, Akron Savings & Loan Bldg    Jefferson 7612

**ALWARD**  
 " Vade W barber, 66 E. Cuya Falls ave r. 50 W Tallmadge ave  
 Alwell Chas [Angela M] h 654 Johnston  
 Amadori August [Theresa] wks Goodrich h 784 Bls-son ave  
 Amann [ ] See also Ammann  
 " Josephine wks 739 Sumner  
 " Mary wks 765 Packard dr  
 " Stephen [Elma I] linoleum layer h 680 Flora ave  
 Amans Jennie E student h 77 W Exchange  
 " Mrs Jennie L D (wid Andrew A) h 77 W Exchange  
 " Lloyd R wks Goodear h 77 W Exchange  
 " Amarello Paul clk C Lucente h 195 Charles  
 " Amata Louis lab r 381 Gotham ct  
 Amato Costantino [Dorothy] wks Erie R R r 742 E Exchange  
 " Geo lab h 799 Elma  
 " Joseph [Mary] lab r 776 Garfield  
**AMAZON RUBBER CORPORATION**, R. C. Fulmer pres and treas h C Sheldorfer sec mfrs of quality tires and tubes general office and factory 1796 E Market Phone 7316  
 Ambach Mrs Catherine (wid Nickolas) h 1148 Winton ave  
 Ambassadors Apartments Jacob Sapp mgr 753 W Market  
 Ambelang Carl ste J student h 894 Kenyon  
 " Joseph L [Ursula R] mach h 894 Kenyon  
 " Mrs Ursula dept sec W C A h 894 Kenyon  
 Amberger Benhart student h 579 Bertha ave  
 " Mrs Elizabeth (wid Jacob) h 768 Iona ave  
 " Frank [Edith T] wks Firestone h 2170 5th S W  
 " Geo [Katherine] wks B & O R R h 579 Bertha ave  
 " W Franklin student h 2170 5th S W  
 Ambler Arthur E [Anna] formn Goodyear h 3393 Talbot ave  
 " Clarence wks Goodrich r 996 N Howard  
 " Dorothy M student h 1931 Glenmount ave  
 " Frances D student h 1161 Juniper ave  
 " Percy [Charlotie] wks Firestone h 1831 Glenmount ave  
 " Robt R [Delta A] wks Goodrich h 1161 Juniper av  
 " Wm O wks Firestone r 1133 Collinwood ave  
 Ambrester Cleamon E J [Marjorie T] wks Firestone h 799 Douglas  
 Ambriola Francis wks Miller R Co h 227 E York  
 " Joseph h 227 E York  
 " Mrs Mary (wid James) h 227 E York  
 Ambros Joseph huckster h rear 449 W South  
 " Paul [Susan] barber 17 McCoy h same  
 " Paul jr student h 17 McCoy  
 Ambrose Christopher U [Sarah] wks City h 201 E Miller ave  
 " Donald [Peggy] (Mister Hair Shoppe) r 156 King drive  
 " Edna wks 235 Overwood rd  
 " Elva A student h 10 F Mapledale ave  
 " Harold [Rozena] lab h 2450 Nesmith Lake blvd  
 " J Earl [Carrie L] h 12501 Edison ave  
 " Joseph A Jr wks Polysk Co h 110 E Mapledale ave  
 " Lawrence C [Mary L] wks Brown-G Co h 193 E Miller ave  
 " Richard student h 2450 Nesmith Lake blvd  
 " Mrs Rose H h 10 F Mapledale ave  
 " Thos D [Wavie C] wks Firestone h 209 W Miller ave  
 Ambrosini Abel N [Victoria] wks Quaker Oats Co h 686 Schiller ave  
 Ambrus Rose h 965 Raymond  
 " Steve [Rosa] lab h 965 Raymond  
 Ambs Mrs Josephine (wid Carl) h 254 Fink  
 Amedeo Fano [Josephina] shoe repr 1095 Grant and 413 Patterson ave h 297 Stanton ave  
 " Joseph h 297 Stanton ave  
 " Peter T wks Firestone h 297 Stanton ave  
 Amella The Jacob Bausher mgr 218 Park  
 Amello Carmino [Mary] wks Goodyear h 120 W Glenwood ave  
 " Jennie student h 120 W Glenwood ave

**AMELIO**  
 " Joseph wks Gen 1 & R Co h 120 W Glenwood ave  
 " Orest student h 120 W Glenwood ave  
 " Rose M opr Duo-Art P W Shoppe h 120 W Glenwood ave  
 Amend Ferdinand [Wilhelmina] h 75 Nebraska  
**AMER ALPHONSUS J** [Helen M] sec and treas at Butler Amer Agency Co h 131 Hall Phone HE-7732  
**AMER BERNARD J** [Frances M] attorney at law 907 2d Natl Bldg Phone BL-7212 h 68 Clemmer ave Phone UN-4950  
 " Francis J student h 439 Crestwood ave  
 " Josephine R tchr h 439 Crestwood ave  
 " Louis H [Amelia M] ins h 439 Crestwood ave  
 " Louis H jr [Jean B] acct Ernst & Ernst h 115 Sage ave  
 " Mary E acct Thornton Chev Co h 439 Crestwood ave  
 " Rose J cashr Empire F Co h 439 Crestwood ave  
 Ameron Joseph [Catherine] wks Firestone h 695 Elbon ave  
 American Anode Inc R W Albright mgr rubber laboratory 60 Cherry  
 " Art Assn D B Samuels mgr art store 692 W Market  
**AMERICAN AUTOMOBILE INSURANCE CO.** Insurance Underwriters Agency Inc gen agents E J Aurada claims mgr 312 Metropolitan Bldg Phone JE 6812  
 " Auto Radiator Works (R H Carpenter) 46 W Market  
 " Bankers Insurance Co I T King mgr 407 Korach Bldg  
 " Bottling Co (H Rabinovitz) rear 18 E Barks  
 " Central Life Ins Co J I Thompson mgr 818 Avon  
**AMERICAN CHEMICAL CO** (Francis A Strough) mfrs of polish for furniture automobiles metals etc 1 Doyle ct Phone FR-4554  
 " Chemical Society of Akron A W Carpenter sec 56 Hamilton ave  
 " District Telegraph Co Dale Negley mgr protection service 308 Peoples Bank Bldg  
 " Federation of Musicians No 24 L O Teagle sec 32 Hermes Bldg  
**AMERICAN HARD RUBBER CO** The (Akron Branch), W 11 Johnson supt mfrs of hard rubber goods Seiberling st East Akron Phone HE-8131 N Y office 11 Mercer st (See page 171)  
 " Hotel (P C Peterson) 1344 Lakeside ave  
 " Ice Cream Co (Nick Kondakis Mike, Platakis Nick Mikalis) 1329 E Market  
 " Insurance Union W C Diemer, dist rep 604 Flatiron Bldg  
 " Life & Accident Ins Co G W Rhodes agents 21 S Main  
 " Multigraph Sales Co G C Wellington mgr 214 N Portage path  
 " Optical Co, G H Pope, mgr 202 United Bldg  
 " Poultry Co (Michael Musci) 565 W Bowersy  
 " Printing & Publishing Co A L Hoofman, pres and treas L R Church vice pres and sec 928 E Market  
**AMERICAN RED CROSS** (Summit County Chapter) Claire App chairman Heloise Hendershot executive sec G H Dunn treas 302 Bankers Bldg 191 S Main Phone BL-7716  
 " Restaurant (H Andrews P Mylonas S George) 419 Kenmore blvd  
 " Rubber Export Co O C Moles mgr rubber specialty mfrs 100 Beech  
 " Sales Book Ltd O R Cleveland rep 109 N Union  
**AMERICAN SERVICE BUREAU** 613 Metropolitan Bldg Phone BL-6109  
 " Society Mechanical Engineers K W Pike sec 34 Castle blvd  
 " Storage & Transfer Co (F C Snyder) storage ware-house 100 Beech  
**AMERICAN TOWEL SUPPLY CO.** W M Robinson pres I V Robinson sec and treas 35 years continuous service everything in towels aprons coats cabinets etc specialists to physicians dentists and office trade 471-475 Carroll Phone FR-8817  
**AMERICAN VITRIFIED PRODUCTS CO** The F B Theiss chairman board of directors D M Colwell pres W K Hill vice pres H C Maurer sec W G Murray treas mfrs of clay products office 15 Broad  
 " Watch Shop (Jacob Karper) 310 Akron S & L Bldg  
 " Window Glazing Co Barney Snyder mgr 925 E Exchange  
 Amerine Bert tel opr Penna R R r 125 N Forge

**AMERICAN TOWEL SUPPLY CO. 35 YEARS OLD**  
 PHONE FRANKLIN 8817

# AMERICAN TOWEL SUPPLY CO. 35 YEARS OLD

Franklin 8817

Telephone you want ad  
Just ask for ad-taker

# Akron Beacon Journal

Jefferson  
6161

AKRON 1931 CITY DIRECTORY

553

**AMES**

Ames Almon wks George Welding Co  
" Alonzo L [Gertrude] wks Firestone h 897 Princeton  
" Clarence F h 68 N Summit  
" Howard O [Anna M] h 255 Shelby ave  
" John [Ann] h 36 S Walnut  
" Leon [Furlow] porter h 650 Hackett  
" Malcolm student h 767 Elma  
" Mildred waitress H Mitchell h Pine  
" Mrs Ruth A bkpr Ak Billard & B Sup Co h 767 Elma

**AMES MRS RUTH A** sec Akron Billiard & Bowling Supply Co h 767 Elma

" Willie R [Oral] truck dr h 359 Noah ave  
Amick Curtis taxi dr h 228 E Archwood ave  
" Joseph [Nancy L] wks Goodyear h 1725 Adelaide blvd  
" Walter P [Margaret E] slsmn h 209 W Exchange  
Amico Dan [Marie E] wks Goodyear h 341 Patterson  
" John [Mary] wks Goodyear h 610 Hollibaugh ave  
Amig Saml O [Lizzie] h 149 E Archwood ave  
Amity Frank R [Emily G] city fireman h 956 Concord ave  
Anna Matthew [Catherine] h 445 Louisa  
Ammann Benj J with Fred Ammann h 970 Mercer  
" Edward D student h 970 Mercer ave  
" Elmer H student h 970 Mercer ave  
" Ernest S with Fred Ammann h 970 Mercer ave  
" Florence R drsmkr h 970 Mercer ave  
" Fred [Susan] wchmkr 275 W Thornton h 970 Mercer ave  
" Margaret S student h 970 Mercer ave  
" Mrs Marguerita P (wid Gebhard) h 571 Kiling  
" Paul F widr h 970 Mercer ave  
" Ruth E office clk THE M O'NEIL CO h 970 Mercer  
Ammerman Howard E [Lillian R] with Goodyear h 513 Vinita ave  
" Julius H [Abbie M] confr 415 S Maple h 382 Rhodes ave  
" Wm D [Hattie] cir dept Beacon Journal h 129 Dodg ave  
" Wm L [Catherine A] engr h 238 Rhodes ave  
Ammon Chas H [Harriet] h 300 Spicer  
" Erwin E drftsmn Goodyear r 66 Middlebury ave  
" Frank [Anna] truck dr r 630 W South  
" Henry [Cynthia] h 20 N Maple  
" Wilbur C reporter Akron News Inc h 300 Spicer  
Ammons Benj-P [Bonnie] wks Firestone h 1147 Rhodes ave  
" Mrs Charlotte h 394 Turner  
" Earl E [Manervia E] wks Goodyear h 27 Detroit  
" Hardie wks Goodrich h 1147 Rhodes ave  
" Howard h 27 Detroit  
" James lab h rear 197 W Wilbeth rd  
" Perry [Cordia] r 27 Detroit  
" Wesley lab h 394 Turner

**AMODIO FRANK** groceries and meats 748 E South Phone JE-3212 h 222 Lods

" Joseph gro etc 587 N Firestone blvd r 478 Stanton  
" Lee [Julia] meats 587 N Firestone blvd h Barb-  
berton O  
Amodiar Saml [Fannie] wks Goodrich h 881 Hunt  
Amon Paul [Alda] wks Brite Star Oil Co r 320 E  
Buchtel ave  
Amore Saml D [Mary C] foremn Erie R R h 845  
W Wilbeth rd  
Amornick Frank [Rose] mgr Modern Bottling Co h  
506 Euclid ave  
Amos Allen S [Golden Rule Garage] r 1240 Kenmore  
blvd  
" Mrs Dellah (wid Robt) h 1236 Tampa ave  
" Mrs Dessie E (wid Otis) h 2393 S Arlington  
" Henry R [Mamie M] wks Seiberling R Co h 247 W  
Exchange  
" Mrs Ida r 308 Silver  
" James F [Charity] painter h 1236 Tampa ave  
" Jennie tchr r 601 Blaine ave  
" Justus E [Frances E] ins agt h 454 Rhodes ave  
" Mary L tchr r 110 Arch  
" Mrs Nettie h 42 Elmdale ave  
" Richards F [Hazel K] phys 812 Akron S & I Bldg  
h 42 Elmdale ave  
" Saml U rubwkr h 1246 McIntosh ave  
" Wm V [Leon] wks Goodyear h 1245 McIntosh ave  
Amper Jacob J [Ruth M] merch h 46 N Hawkins ave  
Amrein Mrs Helen wks Goodrich h 1619 Triplet blvd  
" Joseph E wks Goodrich h 1619 Triplet blvd  
" Joseph E [Florence M] formn Goodyear h 479 St  
Leker ave  
Amrine John F [Florence] slsmn Armour & Co h  
1947 14th Cuya Falls O  
" Ruth tchr r 45 Mayfield ave

**AMS**

Ams Adams wks Ent Mfg Co h 1173 Brown  
" Mrs Evelyn (wid Adam) h 1173 Brown  
Ambsbaugh Mrs Clara E nurse h 2031 13th S W  
" Paul L clk Day Ditty Co No 12 h 2031 13th S W  
Amshel Harry [Kutus] restr 3113 S Main h Buchtel  
Hotel  
" Sidney wks Gus Hirsch h Buchtel Hotel  
Amapoker Clarence V [Edna C] wks Goodrich h 364  
Rankin  
" Dwight E student h 364 Rankin  
" F Cliver student h 585 Johnston  
" Frank E [Blanche] wks Goodrich h 429 Tynor  
" Fred C [Ruth I] hno opr Times Press h 585 John-  
ston  
" Mildred L student h 364 Rankin  
AMSTADT'S ANTON (Anton Amstadt) groceries and  
meats 337 W Bowersy Phone JE-1411  
AMSTADT ANTON (Elizabeth) (Anton Amstadt s) h  
593 W South Phone HE-9051  
" Mrs Catherine h 514 Wabash ave  
" Joseph wks W U Tel Co h 864 Miami  
Amstutz Audra D student h 772 Roslyn ave  
" Clair student h 772 Roslyn ave  
" Elmer A [Hattie I] prod mgr Ak P Milk Co h 772  
Roslyn ave  
" Mrs Kathryn M bkpr THE M O'NEIL CO h 1755  
25th Cuya Falls O  
" Noah r 930 Dan I

**ANACONDA ZINC OXIDE DEPT** of International Lead Refining Co L G Duncan gen supt mfrs of zinc oxide Anaconda and E Talmadge ave Phone FR-7167

Anagnost Gust (Anagnost & Lemonedels)  
" & Lemonedels (G Anagnost G Lemonedels) confr  
1197 S Main  
Anasson Paul A [Mary A] restr 121 S Martha ave h  
66 Detroit  
Anast Frank [Pearl M] cook h 2268 17th S W  
Anastasion Christ wks Ak City Club h 421 S Main  
Ancita Tundrei r 719 Douglas  
Anco John r 34 McCoy  
Ancona Michael A [Jennie] wks E O Gas Co h 848  
Raymond  
Ancrum Victor [Bessie] lab h 703 Edgewood ave  
Andersluf Frank rubwkr h 514 W Wilbeth rd  
" John rubwkr h 514 W Wilbeth rd  
Anders Clyde M wks Goodyear h 180 Ido ave  
" Mrs Lottie H (wid Albert) h 180 Ido ave  
Andersen Ellen student h 744 Upson  
" Evelyn office clk THE M O'NEIL CO h 744 Upson  
" Michael [Carrie] wks Robinson C F Co h 744  
Upson  
" Olaf M [Olga] dist sales mgr Ak P Milk Co h  
Cuya Falls O  
" Soren P shoe repr 607 Upson h 631 same  
" Thos J wks A P Milk Co h 676 Phillip ave  
Anderson See also Andersen and Andresen  
" A Leonard [Bessie M] mgr Motor Rim Mfrs Co  
h Portage Lakes O  
" Adam [Elizabeth] wks Goodyear h 789 Sarcee ave  
" Adolph wks Goodyear r 385 Bettie  
" Adolph G [Toll F] wks Goodyear h 839 Saxon ave  
" Adolph L [Dorothy M] wks State Highways h 592  
N Howard  
" Albert J [Elizabeth] wks Goodyear h 336 W  
Malacca  
" Albert L clk Mrs M M Zornow h 210 Allies  
" Algot V [Elsie] wks Trump B R Co h 94, Mc-  
Naughton  
" Alva D [Zula] wks Brown G Co h 938 Marlon pl  
" Andrew with Salvation Army h 1104 Johnston  
" Andrew P [Gertrude] lab h 206 Nleman  
" Andrew R [Alice E] const engr h 59 N Valley  
" Mrs Anna A (wid John) h 897 E Buchtel ave  
" Mrs Anna C (wid Fred) h 936 Oakland ave  
" Mrs Anna I h 351 Dresden ave  
" Arle (Olive B) wks Goodyear h 533 Talbot ave  
" Arthur wks Firestone r 282 Locust  
" Arthur W [Ida E] with Loew's State Theatre h  
1130 Dayton  
" Axel [Elizabeth] brklyr h 1402 Hite  
" Axel G [Anna] asst to traffic mgr A C & Y Ry h  
316 Noble ave  
" Axel H [Julia S] agt Vet L I Co h 406 Margaret  
" Basil A [Sallie E] wks Trump B R Co h 764  
Brewer  
" Mrs Belle h 703 Upson  
" Bert L [Lulu R] truck dr h 1087 Stroman ave  
" Mrs Bertha M tchr h 68 Franklin  
" Bessie A cashr Gen T & R Co h 43 Overwood rd  
" Boyd [Elizabeth] restr 281 S Main h Hotel Marne  
" Burhl M painter h 932 Wsley ave

TAKE  
YOUR  
OLD  
DIRECTORRY  
HOME  
THE FAMILY WILL  
APPRECIATE IT

**FILING CABINETS** Two Stores  
**THE NATIONAL BLANK BOOK & SUPPLY CO.** 36 N. MAIN ST.  
12 E. MILL ST.

# WONDERFUL ICE CREAM COSTS NO MORE

**ANDERSON**

- " Carl student h 1402 Hite
- " Carl carp, h 473 Stanford
- " Carl A [Lottie] wks Firestone h 1362 Chippewa ave
- " Carl C [Icie, P] auto trimmer S F Riley h 1668 Malasia rd
- " Carl E student h 1666 Malasia rd
- " Carl G [Augustal] wks M C A h 1239 4th ave
- " Carl V [Glady's E] clk Wells-Shannon Co h 651 School
- " Mrs Catherine (wid Ralph F) h rear, 1231 Andrus
- " Chas student h 193 Perkins
- " Chas [Daisy] h 32 E Barges
- " Chas A [Jennie E] dept mgr, THE M O'NEIL, CO h 740 Hilldale ave
- " Chas E slsmn J E Tankey R. Co, h Ravenna O R D 4
- " Chas F [Beulah M] wks Gen T & R Co h 1254 Delos
- " Chas G [Florence L] formn Goodrich h 1000 Lawton
- " Chas H [Margaret], wks Goodyear h 354 W Cedar
- " Chas J [Josephine J] h 564 Nash
- " Chas M [May E] (Anderson & Zimmerman) h 428 Palm ave
- " Chas R rubwkr h 311 Upland ave

**ANDERSON, OLARE, R (Cynthia A) (Drs Stevenson**

- Weaver & Anderson) office and hospital 801 Central D Bank Bldg Phone FR-2165 h 249, Edgerton rd
- " Clarence O [Lucile] wks Goodyear Z Corp h 939 Barbara ave
- " Claude E h 299 Joy pl
- " Clifford rubwkr h 164 E Crosier
- " Clifford A [Elsie] h 183 W Thornton
- " Clifford C [Anna C] wks Goodrich h 596 Frederick
- " Cloyd M [Mae M] wks Goodrich h 567 Crouse
- " Clyde C wks Goodyear h 1134 Kinzie ave
- " Clyde W truck dr r 940 5th ave
- " Mrs Cora L wks 111 Beck ave
- " Mrs Cordella (wid James) h 311 Upland ave
- " David [Linda] barber h 164 E Crosier
- " David [Susie] r 8 Howard ct
- " David E [Sadie] mach h 40 E Mapledale ave
- " David E Instr University of A h Cuya Falls O
- " Della opr O B Tel Co r 28 Belvidere Way
- " Doris student h 1076 Ackley
- " Earl M h 299 Ivy pl
- " Ebert electn h 1402 Hite
- " Edith T h 1239 4th ave

**ANDERSON, EDMOND, R (Sagrid P) gen mgr Eckert**

- Drug Co (office 59 S Main) h 437 Briarwood dr, Phone HE-2736
- " Edward h 164 E Crosier
- " Edwin J [Esther J] brklyr h 972 Bellevue ave
- " Edwin J [Jennie E] wks Lund Ldry h 182 Harter
- " Elbert J [Kathryn J] supt Gross Mfg Co h 279 Sobul' ave
- " Eldon B h 703 Upson
- " Eldon B [Myrtle] h 1410 Westvale ave
- " Elizabeth clk Ak P Milk Co h Stow O
- " Mrs Ella K [Miriam Beauty Shoppe] h 809 Storer
- " Ellis M [Mildred M] slsmn h 1008' Elwell ct
- " Elsie student h 1362 Chippewa ave
- " Mrs Emma D (wid James) h 718 Thayer
- " Emma E student h 210 Allies
- " Eric H [Anna] carp h 436, Bacon ave
- " Esther wks Palmer Match Co r 32 W South
- " Mrs Etta (wid John W) h 1079 Lane
- " Evelyn R student h 868 Harvard
- " F Genevieve bkpr Central Dep B & T Co h 794 N Main
- " Faye stenog Goodrich Silvertown Inc h Ravenna O
- " Mrs Florence h W R Kincaid s s W Market
- " Frances wks 32 Marshall ave
- " Mrs Frances h 243 Pauline ave
- " Frank A [Mabel, P] clk Stroman & Keiser h 961 McKinley ave
- " Fred wks Firestone, r 864 1/2 S Main
- " Fred slsmn r 115 W Thornton
- " Fred [Lucille] janitor h 438 Wooster ave
- " Fred A [Glady's M] wks Firestone h, 104 E Mapledale ave
- " Fred H clk W, E Wright Co r, 309 Crosby
- " Fred J [Nellie B] pres Superior Auto Towing & Service Co h 923 Hazel
- " Frederick W [Glady's M] wks Goodrich h 1344 Leaser ave
- " Geo S [Alma H] formn Goodrich h 2313 11th S W
- " Geo W wks Gen T & R Co h 44 N Martha ave
- " Gertrude M student h 253 East Park blvd
- " Mrs Gertrude M h 637 Garfield

**ANDERSON**

- " Glenn C [Frieda] wks Firestone h 49 - E Archwood ave
- " Glenn H Vera M wks Firestone h 443 Flora ave
- " Gordon W [Ruth E] wks Goodrich h 107 Metlha av
- " H Jay [Aline E] slsmn h 365 Windsor
- " Harold G student h 443 Flora ave
- " Harold T [Florence M] with, Predmore-H M Co h 127 Marvin ave
- " Harry carp r 1748 S Main
- " Harry wks Goodrich r 288 Park
- " Harry [Emma] r 2218 12th S, W
- " Harry E [Lenora D] mach, Natl R, M Co h 1987 9th S W
- " Harry L acct Ernst & Ernst h 936 Oakland ave
- " Harry R [Hazel B] clk Highland Square, Market h 603 E Archwood ave
- " Harvey lunch 61 S Case ave h, 611 same
- " Harvey S [Bertha, E] wks Goodrich h, 633 Madison ave
- " Harvey W [Gertrude] wks Goodyear h 1375 Lovers lane
- " Helen tchr h 627 W Market
- " Helen E h 69 E North
- " Helen M student, h 1101 Linden ave
- " Henry slsmn Ak P Milk Co h Cuya Falls O
- " Henry K [Esther I] mach Goodyear h 464 Homer
- " Henry O [Anne O] wks Goodrich r 912 Hartz ct
- " Herbert G student h 1239 4th ave
- " Herman C [Mary E] wks Goodyear h 381 Buckingham
- " Hilbert E carp, h 564 Nash
- " Hjalmer E [Selma M] painter h 95 Middlebury av
- " Howard r Y M, C A
- " Ina C L tchr h, 1239, 4th ave
- " Irvin H wks Firestone h 115 W Crosier
- " Mrs Isabel cook h 74 Cuyahoga
- " J Adam [Minnie A] clk A E Maurer h, 449 Barwell
- " J Blair [Laura] wks Goodrich h 869 Fess ave
- " J, Edward, [Ella K] pharm, Rutledge Drug No 3 h 809 Storer ave
- " Jack [Anna] rubwkr h, 356 Hanley ct
- " Jacob K wks Firestone r 44 W Miller ave
- " James, [Eva] wks Goodrich, r 604 Bell
- " James C wks Am H R Co h, 1564 Englewood ave
- " James D wks Goodrich h 835 Kenyon
- " James, F h 289 S Arlington
- " James, G [Carrie] wks Goodyear h 253 East Park blvd
- " James H [Mary] dep coll U S Int, Revenue h 1314 Portage trail Cuya Falls O
- " James I [Flora, E] wks Goodyear h 737 Virginia
- " James O truck dr h 379 Bloomfield ave
- " James R [Ira L] h 275 Cross
- " James W [Dorothy R] mach h, 694 Grace ave
- " James W [Marie] wks Goodrich h, 1076 Jefferson ave
- " Mrs Jean (wid John) h 1332 Kohler ave
- " Jeannette student h 1402 Hite
- " Mrs Jennie (wid Henry) h 288 Scott ave
- " John, [ck] Scofield Bros h 656 Coventry
- " John wks W H Lundragin r 172 Gertrude
- " John r 1284 Lexington ave
- " John student h n s Ridge rd
- " John [Anna] mach h e s Caine rd
- " John jr [Esther, F] truck dr, h 1399, Kenmore blvd
- " John [Hope], wks Goodyear r 271 St Leger ave
- " John A [Edith L] potter h 771 Upson
- " John B [Anna S] carp h 65 W Waterloo rd
- " John C [Anna J] carp h s s Independence ave
- " John D, slsmn Loman Motor Sales h Cuya Falls O
- " John H [Flora, D] wks Firestone h 1404 S Hawkins ave
- " Joseph [Angeline] rubwkr h 630 Corice
- " Joseph [Anna] rubwkr h 1299 Astwood ave
- " Joseph E auto ser, sta 1721 Manchester rd h S Arlington ext
- " Joseph W clk Refiners O Co h 1721 Manchester rd
- " Juanita clk Day Drug Co h rear 3 Merriman rd
- " Julius E [Helen E] clk h 218 Morning View
- " Mrs Karin (wid Henning) h 411 Silver
- " Kate V wks Akron Hotel h 188 W Thornton
- " Lucy [Lucy] wks Firestone h 974 Bellows
- " Lawrence [Geraldine J] clk Globe Clo Co h Cuya Falls O R D 3
- " Lawrence H, [Leona] h 1154 Big Falls ave
- " Leo H, [Anna M] carp h 406 Vine
- " Lena G wks 565 N Portage path
- " Leo [Ruth] wks Goodyear r 932 Collinwood ave
- " LeRoy [Dorothy E] wks Goodyear h 402 Dennison ave

THE PETTITT BROS. HARDWARE CO. 26 NORTH MAIN STREET. BLACKSTONE 1214

## THE PETTITT BROS. HARDWARE CO. Blackstone 1214

26 NORTH MAIN STREET

# "PERFECTION" CLOTHES FOR BOYS KOCH'S 111 SOUTH MAIN ST.

AKRON, 1931, CITY DIRECTORY

555

## ANDERSON

" Leroy B. [Ettie V] barber 562 Wooster ave, h 527 Euclid ave  
 " Letha I student h 1344 Leeper ave  
 " Lillian wks Ak Mat Mfg Co r 806 Allyn  
 " Mrs Lillian B h 182 N Arlington  
 " Mrs Lillian B (wid Arthur H) h 1790 Ford ave  
 " Lillian H osteopath 207 Metropolitan Bldg h White Pond dr  
 " Mrs Lillie h 1490 Kenmore blvd  
 " Lotus L [Etta M] wks Firestone, h 299 Ivy pl  
 " Louis D [Emma] h 500 Ohio  
 " Lowell V [Velma L] slsmn Lyman Motor Sales h 572 Carroll  
 " Mrs M Alice (wid Albert J) h 365 Windsor  
 " Mrs Mae (wid Thos), h 109 Middlebury ave  
 " Mrs Maggie (wid Henry) h 529 Lamont  
 " Margaret student h 177 Lods  
 " Mrs Margaret, h 1072 Ackley  
 " Marie S waitress h 38, Richmond pl  
 " Mrs Marietta (wid Geo M), h 369 Silver  
 " Mrs Mary h 1176 Laird  
 " Mrs Mary, E (wid Stanton M) h 43 Overwood rd  
 " Mrs Mary, L stenog Otis Edison Co h Tallmadge O  
 " Milton S tire dir h 43 Overwood rd  
 " Olga wks 29 Borton ave  
 " Mrs Olive A (wid John) h 325 E Willbeth rd  
 " Mrs Olivia (wid Herman), h 639 Carroll  
 " Orville M [Gertrude T] adv dept Mohawk R Co h 1495 Brown  
 " Oscar r 131 S Arlington  
 " Otho C [Leona L] slsmn W H Wert h 92 Hawk  
 " Otto M wks Goodyear, r 1147 Laird  
 " Otto W [Muriel V] formn Anacond Z O Co h s a Beites ave  
 " Paul h 206, Nieman  
 " Paul A [Vera V] wks Firestone h 1797 Marks, ay  
 " Paul N, wks Stordant R Co, h 473 Stanford  
 " Paul N [Harriet G] confr 609 Allyn h 607, same  
 " Pearl wks Goodyear h 187 Wheeler  
 " Mrs Pearl C h 846 Carroll  
 " Peter K [Phoebe, J] slsmn T J Donovan h 932 Wley ave  
 " Preeley O [Marie] wks Firestone h 84 W Crosier  
 " Pritchard Oil Corp B C Dodd mgr gasoline wholesale 31 N Summit  
 " R Arlene, student h 527 Euclid ave  
 " Ralph wks Darby Auto Wrks, Co r, 411 S Main  
 " Reginald E [Minnetta] slsmn, Natl Biscuit Co h 414 Power  
 " Richard [Goldie] lunch 3 S Case ave h 711, S Main  
 " Richard W, h 1402 Hite  
 " Robt student h 13623 Chippewa ave  
 " Robt clk Firestone Hotel r 113 Ira ave  
 " Robt, C [Louise C] wks Goodyear, h 525 Seth, ct  
 " Robt E [Julia F] broker h 26 E Tallmadge, ave  
 " Robt H with Firestone h 115 Melbourne ave  
 " Robt J [Anita T] drftsmn Imp El Co h 1026 Col-linwood ave  
 " Robt M [Lena] painter 826 Ravenswood h same  
 " Roe G [Maud A] tchr h 868 Harvard  
 " Roger M student h 443 Flora ave  
 " Rose I clk Robinson C P Co h 897 E Buchtel ave  
 " Rowland O H student h 464 Homer ave  
 " Roy E student h 428 Palm ave  
 " Roy E [Zeta] slsmn Singer S M Co h 1054 Sawyer ave  
 " Roy J student, h 826 Ravenswood  
 " Rubber Co (S W Anderson) rubber specialty, mfrs 644 E Tallmadge ave  
 " Ruby G student h 339 Saxon ave  
 " Rev Rufus [Hannah] wks W E Wright Co h 847 Miami  
 " S C slsmn Starkey R Co h 409 Bishop  
 " Mrs Sadie h 244 Lods  
 " Saml wks Am H R Co r 388 Bettie  
 " Saml [Amelia] h 259 S Arlington  
 " Saml A, h 2211 18th S W  
 " Saml J [Margaret M] vice pres and treas Horn Saw Mfg Co h 2069 18th S W  
 " Mrs Sarah A (wid Homer M) h 102 N Arlington  
 " Seiden W [Florence G] (Anderson Rubber Co) h n s Ridge rd  
 " Stephen [Laura] wks Goodrich h 79 W Glenwood  
 " Mrs Teresa head bkpr THE W O'NEIL CO h Stow O  
 " The 633 Brown  
 " Thelma wks Goodyear, h 1297 Coodyear blvd  
 " Thelma L student h 1044 Johnston  
 " Thos [Maria] janitor Goodyear, h 663 Upson  
 " Thos H [May K] letter carrier h 878 Tampa ave  
 " Thos J slsmn Ak P Milk Co h 636 Phillip ave

## ANDERSON

" Trigue M [Martha A] typewriter reprmn h 609 W Waterloo rd  
 " Mrs Verla wks Goodyear h 868 Yale  
 " Vernon slsmn h 703 Upson  
 " Vida h 529, Lamont  
 " Virgil J slsmn h 703 Upson  
 " Virginia L student h 1666 Malasia rd  
 " Walter, waiter, Elks Club r 16 Fairview, ter  
 " Walter, Mmng'r Gross Mfg Co h 270 Sobul ave  
 " Warren C [Emily S] wks Goodyear h 610 Crosby  
 " Wasmon [Dyck] r 243 Wooster ave  
 " Wm student h n s Ridge rd  
 " Wm [Ada] h 177 Lods  
 " Wm [Gertrude] electn h 314 Franklin  
 " Wm [Mary-C] wks Goodyear h 210 Alles  
 " Wm A wks Goodyear h 94 McNaughton  
 " Wm A [Mary], wks Goodrich h 764 Carlyle  
 " Wm B paperhr h 411 Patterson ave  
**ANDERSON WM C** [Virginia, C] mgr Eckerd Drug Co 215 S Main h 753 W Market  
 " Wm E (Tedrick Signs) h R D 4 Box 121  
 " Wm E [Winifred P] tchr h 612 Ireddell  
 " Wm F [Ora V] slsmntwrk h 311 Upland ave  
 " Wm H [Christina W] wood carver h White Pond dr  
 " Wm, H [Jennie M] msngr Com Bank, & T Co h 112 Hamilton, ave  
 " Wm R student h 868 Harvard  
 " Wm T r 99 S Arlington  
 " Willie M h 170 Bluff  
 " & Zimmerman (C M Anderson, L A Zimmerman) gro, 1467 Aster ave  
 " Andes Aloysius P [Louisa C] slsmn Horning Lum-ber Co h 623 E Glenwood ave  
 " Mrs Elizabeth (wid Peter) h 661 Blaine, ave  
 " Lawrence J student h 623 E Glenwood ave  
 " Lucille H student St Thomas Hosp h 623, E Glen-wood, ave  
 " Martha E wks St Thomas Hosp h 623, E Glenwood  
 " Ando John clk h 1271 Sevilla ave  
 " Stephen [Elizabeth] wks Selberling R Co h, 1271 Sevilla ave  
 " Stephen jr truck dr h 1271, Sevilla, ave  
 " Andonian Archag [Estelle], wks Goodyear, h 859, Bell  
 " Khoran H [Violet M] wks Goodyear, h 393, E st  
 " Andonis John coffee house 50 N Howard, h same  
 " Andor Anna N wks Gen T & R Co h 1814 Adelaide blvd  
 " Florence student h 496 Clifford, ave  
 " Geo [Anna] wks Gen T & R Co h 496 Clifford ave  
 " Lillian, student h 496 Clifford ave  
 " Andorfer Lawrence R [Lucille E] gro, 634, Sherman h, 217 E Voris  
 " Andrasko John [Bertha] h 148 Millhoff, ct  
 " Andrea Angelo J [Mary] shoe repr 236 N Arlington h Cuyahoga Falls, O  
 " Andreas Albert, E [Bianche B] wks Firestone, h 662 E Archwood, ave  
 " Benj F [Ella L] h 536 East, ave  
 " Nell E h 536 East, ave  
 " Paul F [Claire] truck dr h 536 East, ave  
 " Ronald D wks Goodyear h 1562 Pilgrim  
**ANDRE EHRHARDT G** [Ellen B] (Stahl Andree & McCamont) h 867 Ardmore ave Phone UN-2849  
 " Andreeff Pando [Catherine] (Liberty Bell Bakery) h 2270 9th S W  
 " Andreeff Mary student h 1228 Girard  
 " Victor [Anna] wks Goodrich h 1223 Girard  
 " Andreoli August J M [Anna W] h 608 Rentschler ct  
 " Joseph A [Irma E] export dept Gen T & R Co h 427 Hillwood dr  
 " Andres Mrs Agatha M (wid Albert) h 957 Berwin  
 " Berha A clk Klages, C & I, Co h 957 Berwin  
 " Frances S phone opr Phila R W Co h 957 Berwin  
 " Marie L clk Am V, P, Co h 957 Berwin  
 " Wm wks Goodyear r 538 VanEveret, ave  
 " Wm R [May M] slsmn Richardson M Co h 452 E Voris  
 " Address Frank A lab h 1520 Rodd  
 " Fred A lab h 1520 Rodd  
**ADDRESS HARRY E** [Addie L] (Waters Address Hagelbarger Wise & Maxon) h 1188 W, Ex-change Phone UN-6542  
 " Joseph J wks Firestone h 611 Sherman  
**ADDRESS SAMUEL C**, atty with Waters, Address Hagelbarger Wise & Maxon 1110-1130 Central D Bank Bldg Phone FR 7171 h University Club Phone BL-8131  
 " Andrew Arthur L engr Renner P Co h 1410 Brown  
 " Clifton R [Helen] with O B Tel Co h 2080 East  
 " Edwin B [Catherine E] r 1453 Marcy

The Bankers GUARANTEE CO. Abstracts and Title & Trust CO. Title Insurance

# THE DAUNTLESS PLUMBING & ELECTRIC CO. 18-22 E. State St.

BEST DISPLAY OF LIGHTING FIXTURES IN THE CITY PHONE FRANKLIN 8109

556

BURCH DIRECTORY CO'S

## THE COMMERCIAL BANK & TRUST COMPANY

A GOOD BANK FOR EVERYBODY

### ANDREW

" Mrs Emma (wid Edwin C) h 1410 1/2 Brown  
 " Harold E clk Goodwill Ind r 54 Charlotte  
 " Jack F student h 2080 East ave  
 " James E [Bertha M] formn Goodyear h 579 Mar-  
 view ave  
 " Mrs Lizzie J (wid Angelo) h 410 Water  
 " Mrs May cashr THE M O'NEIL CO h 259 Oak-  
 dale ave  
 " Michael student h 727 East ave  
 " Nick [Mary] wks Goodrich h 727 East ave  
 " Peter K [Barbara] mach Gen T & R Co h 1129 1/2  
 2nd ave  
 " Robt J [Marie] wks Ak Trans Co h 1281 Coventry  
 " Saml wks Firestone r 575 Easter ave  
 Andrew Danl student h 640 1/2 S Main  
 " David h 640 1/2 S Main  
 " Elizabeth student h 640 1/2 S Main  
 " Mrs Mary h 640 1/2 S Main  
 Andrewski Anton [Margaret] wks Gen Baking Co  
 h 1853 Shaw ave  
 " Frank A [Lilly A] wks Goodyear h 1566 Preston  
 Andrews Albert wks Goodrich r 157 E Archwood  
 " Alfred A [Susie C] wks Goodrich h 393 Kline  
 " Mrs Alice r 803 Johnston ct  
 " Andrew [Anna] wks Firestone h 870 Bellows  
 " Anna h 885 Echo  
 " Arthur P [Violet C] with Beacon Journal h 243  
 1/2 Paris ave  
 " Mrs Audrey h 1258 Neptune ave  
 " Catherine E student h 1246 McKinley ave  
 " Mrs Cecile dep Clerk of Courts h 1723 1/2 10th  
 Cuya Falls O  
 " Chas V [Mary E] wks Miller R Co h 885 Huron  
 " Cloyd V wks Slauson A & F Co h 329 E Tall-  
 madge ave  
 " Clyde W [Alice D] billiards 56 S Arlington h  
 339 Spicer  
 " Cornelius N waiter Ak City Club r 763 Moon  
 " David waiter r 311 W North  
 " Donald H [Emma L] mens furn h 364 Moon dr  
 " Dorothy Z student h 885 Huron  
 " Duane M [Esther D] wks Goodyear h 822 Avon-  
 E Irene student h 1272 Curtis  
**ANDREWS EDWARD D [Julia B] supt Quaker**  
 Oats Co h 129 Twin Oaks rd Phone UN-2033  
 " Edward W [Catherine] slsmn r 91 E Mapledale  
 " Eloise student h 1246 McKinley ave  
 " Mrs Estella h 215 E Exchange  
 " Eva E, clk Firestone h 1272 Curtis  
 " F Eugene carpet layer h 87 Bittman  
 " Florence wks 1128 Jefferson ave  
 " Floyd E [Minnie], carpet layer Yeager Co h 87  
 Bittman  
 " Frank G [Sigma C] wks Goodyear h 1027 5th ave  
 " Geo E [Geraldine G] policeman h 587 Palisades  
 dr  
 " Geo G [Etta C] drftsman h 1631 Battery B  
 " Mrs Hallie E (wid Benj F) h 278 W North  
 " Harry [Cleo] (American Restaurant) barber 1330  
 Lakeside ave h 364 Vincent ave  
 " Harvey E [Louise E] h 1011 5th ave  
 " Howard S [Alma E] wks Brito Star O Co h R D 4  
 " I Connie [Bertha E] slsmn r 379 Park  
 " Mrs Ina M h 241, Sobul ave  
 " Ira h 1373 Niagara ave  
 " Ivan E [Ruth F] slsmn h 1181 Kohler ave  
 " J Lawrence [Ada] carp h 790 Wooster ave  
 " Jasper R [Arlste, L] wks Goodyear, h 760 Rose-  
 lawn ave  
 " John A [Agnes M] wks Goodrich h 509 W Ex-  
 change  
 " John G [Ada] h 1272 Curtis  
 " John K [Harriet A] wks Penna R R h 1246  
 McKinley ave  
 " John T [Cleo] wks Goodyear, Z Corp h 342 N  
 Adams  
 " Joseph H jr [Marvel M] clk Goodyear h 868 Avon  
 " Mrs Laura L D (wid James H) h 616 W Ex-  
 change

### ANDREWS

" Lawrence V student h 1258 Neptune ave  
 " Mrs Mabel h 129 Perkins  
 " Margaret student h 1249 W Sunset View dr  
 " Marvin F [Lurlean M] h 1261 Wilbur ave  
 " Mary r 74 Rosalind ct  
 " Mrs Mary A waitress Tavern Rest h 45 Jeannette  
 " Mattie D h 252 Oberlin ct  
 " Mrs Olga M stenog Summit Auto Co h 1231 Co-  
 ventry  
 " Otto F electn Goodyear r 654 Winans ave  
 " Pauline Z h 87 Bittman  
 " Percy J [Ida J] engr h 650 Minerva pl  
 " Ralph E [Helen M] contr bldr 101 Bittman h  
 same  
 " Robt clk Federmin's h 193 S College  
 " Robt J barber L Osborne h 252 Oberlin ct  
 " Robt L [Anna W] wks Goodyear h 1373 Niagara  
 " Roy wks J Grant Hyde Inc h 1027 5th ave  
**ANDREWS RUFUS R [Pearl G] dept mgr East Ak-**  
**ron Hardware Co h 1249 W Sunset View dr,**  
 Phone UN-2231  
 " S Richard student h 1249 W Sunset View dr  
 " Stephen wks Firestone r 336 Upland ave  
 " Mrs Susie E h 252 Oberlin ct  
 " Urban G [Anna] wks Goodyear h 2036 Newton  
 " Velma r 659 S Main  
 " Mrs Vera M (wid Wm) h 448 Celtic  
 " Victoria clk Day Drug Co h 1027 5th ave  
 " Wilber wks Hotel Marne h 227 James  
 " Wm student h 241 Sobul ave  
 " Wm B painter r 308 Bers  
 " Wm O [Edna B] bus opr Ak Trans Co h 665  
 Kline  
 " Wilmer [Lillian] bell boy h 227 James  
 Andrick Bertsell F wks Mohawk R Co h 1247 3rd  
 " Forrest C wks Mohawk R Co h 1247 3rd ave  
 Andries Andrew [Carrie] wks Goodyear h 1340 Ni-  
 agara ave  
 Andrich Carl T [Mae A] wks Goodyear h 346 Cleve-  
 land  
 Andriaka Andrew [Susie] wks Goodyear h 608 Whit-  
 ney ave  
 Andrulevics Elizabeth student h 41 McCoy  
 Andrus Chas M [Cara] carp h 1015 Nathan  
 " Ella V clk h 377 Bell  
 " Fay H [Laura B] lab h 47 Alfaretta ave  
 " Frederick H student h 166 S Portage Path  
 " Geo S instr Goodyear Ind Un h 166 S Portage  
 path  
 " Hiram J [S Jeannette] h 245 W South  
 " Jack L student h 47 Alfaretta ave  
 " Joseph student h 62 N Maple  
 " Kathryn M tchr h 166 S Portage path  
 " Mrs Kathryn M (wid Geo S) h 166 S Portage  
 path  
 " Mrs Mary h 423 Campbell  
 " Mary V office asst h 62 N Maple  
 " Saml [Mary J] wks A C & Y Ry h 62 N Maple  
 " Stephen wks Firestone r 417 Kirn, ave  
 " Stephen [Theresa] wks St. Prov Co h 592 Mor-  
 gan ave  
 Andruszewicz Roch [Stella T] wks Goodyear h 375  
 Dayton  
 Andrusk Anton [Gazella] wks Goodyear h 395 W  
 A Bartges  
 Andruski Michael [Anna] lab h 172 Gertrude  
 Anemer Isaac [Sarah] rabbi, Sons of Peace Cong-  
 regation h 654 Grace ave  
 " Wm [Rivella] bottling wks, 1174 Sweltzer ave  
 h 654 Grace ave  
 Anest Gust (Capital Restaurant) h 6 S Arlington  
 Angulo Mrs Ruth h 1121 S High  
 Ange Gracie r 1093 Laird  
 " Hocut H [Laura C] wks Goodyear h 109 Fulton  
 Angebrandt John [Christine] wks Firestone h 1081  
 Inman  
 Angel Clarence W [Helen G] wks Goodrich h 1138  
 LaCroix ave  
 " Gaylor student h 894 Sutherland ave  
 " Kermit wks Goodrich h 894 Sutherland ave  
 " Omar H [Goldie L] wks Goodyear h 2197 7th S W  
 " Wm M [Minnie E] lab h 894 Sutherland ave  
 " Wm S [Minnie] wks Firestone h 894 Sutherland  
 Angelett Gladys [Rose H] auto mech h 742 Noah ave  
 Angelich Mike [Helen] billiards 1917 Manchester rd  
 h same  
 Angelidis James [Emma] h 343 N Arlington  
**ANGELL FLORENCE A [Wright & Angell] h 384 W**  
 Market  
 " Geo cook r 101 Dawes ave  
 " Howard W phys 613 W Market h 75 MtView ave  
 " Otis wks Goodrich h 1317 Sweltzer ave

## THE EXCHANGE REALTY CO. REALTORS

## SPECIALISTS In Real Estate Brokerage





# THE SUPERIOR HEATING & PLUMBING CO.

46 NORTH CASE AVE.

PHONE Franklin 9518

558

BURCH DIRECTORY CO'S

## THE O'CONNOR LUMBER CO.

GARDEN FURNITURE

665 E. Cuyahoga Falls Ave.

Walbridge 1141

### ANTONUCCI

" Gerardo [Gaetano] grō 101 N Main h same  
 " Mary clk h 101 N Main  
 " Philip [Luigina] butcher Portage Country Club h  
 369 Patterson ave  
 " Renaldo clk h 101 N Main  
 Antonuk Saml formn Ak House & F C Co h Jackson  
 Antony Tony [Anna] wks XXth Century H & VIC  
 h 959 Ridgeway dr  
 Antos Ignatiz [Lena] wks Phila R W Co h 950  
 Snyder  
 " Mary h 950 Snyder  
 " Matthew h 1027 Brown  
 Antram Harry C [Lillian A] wks Goodyear h 74 E  
 Tallmadge ave  
 " Joseph E Insurance 74 E Tallmadge ave h same  
 Antrim Everett vice pres Peoples Dairy Co h  
 Columbus O  
 Antro Basil student h 869 East ave  
 " John wks Goodrich h 869 East ave  
 " Tessie h 869 East ave  
 Antrobios Frank A [Goldie C] wks Firestone h 275  
 W Exchange  
 " Wm F wks O Neil Co h 275 W Exchange  
 Antonovich Mrs Theresa A (wid Michael) h 1500 Wil-  
 ton ave  
 Antypas John [Mary] (Akron Standard Market) Co  
 h 876 Mercer ave  
 Anushock Carl window ctnr h 2550 Nesmith Lake blvd  
 " John [Anna] wks Goodrich h 2550 Nesmith Lake  
 " John jr h 2550 Nesmith Lake blvd  
 " Paul janitor Central Dep Bank Bldg h 2550 Nes-  
 mith Lake blvd  
 Anweller Fred [Fanna] wks Goodyear h 1210 Niaga-  
 ra ave  
 " Geo wks Goodyear h 1289 Ottawa ave  
 " Jacob [Barbara] wks City h 1289 Ottawa ave  
 " Jacob jr h 1289 Ottawa ave  
 " Philip J [Rozzina F] wks Sup P & L Co h 38 E  
 Dartmore ave  
 Anzaldi Fred [Mildred] clk Ak Importing Co h 953  
 Rhodes ave  
 Apati Mrs Julia (wid Stephen) h 427 Campbell  
 " Louis h 427 Campbell  
 Apazeller John [Elizabeth] h 612 E Crosier  
 " Mrs Lena wks Perfection R Co h 612 E Crosier  
 " Michael wks Perfection Rub Co h 612 E Crosier  
 Apel Doris J student h 1471 Goodyear blvd  
 " Frederick [Margaretta] slsmn C A Strobel h 1471  
 Goodyear blvd  
 " Robt W student h 1471 Goodyear blvd  
 " Sara B tchr h 1471 Goodyear blvd  
 Apelbaum Ben [Ida A] (Apelbaum Bros) h 426 Briar-  
 wood dr  
 " Bros (Ben and Morris) contrs bldrs 426 Briar-  
 wood dr  
 " Isidor student h 426 Briarwood dr  
 " Lena student h 426 Briarwood dr  
 " Morris [Anna A] (Apelbaum Bros) h 426 Briar-  
 wood dr  
 Apenzeller Peter [Sabina M] wks Firestone h 831  
 Kenyon  
 Apex Dr J Cleaners, H Haberman pres and treas  
 L Haberman sec 907 and 1132 S Main  
 Apley Marion student City Hosp h 39 Arch  
 Aplin Leona r 23 Dudley  
 Apokas Peter [Jean] restr 6 Federal h 1285 Lake-  
 side ave  
 Apolon Pool Room (P Samart) S Pastis W Frank-  
 lin G Herovus) 1101 E Market  
 Apolonio Frederick D [Mary] wks Imp El Co h 262  
 Coddling  
 Apostle Geo (Barbara) (White Palace Barber Shop)  
 h 348 Clinton ave  
 Apostol Geo [Barbara] (Kerdje & Apostol) h 348  
 Clinton ave  
 " John restr h 80 S Maritha ave  
 " Saml billiards 1166 S Main r 120 Ira ave  
 Apostolides Frank [Mildred E] waiter H Biecher  
 h 1047 Big Falls ave

### APOSTOLIDES

" Mrs Helen (wid Anthony) h 85 S Arlington  
 Apostoloff Theodore confr 459 S Arlington h 1077  
 Forbes ave  
 App Certain truck dr r 1040 N Main  
 APP CLAIRE [Martha M] office 219 Ohio Bldg  
 " Phone BL-7825 h 35 Marvin ave Phone UN-4733  
 " Harvey S doorman Elks Club r Windsor Hotel  
 " John H [Miriam J] h 16 Ambrose ct  
 Appel Carl E [Anna S] slsmn h 1263 Newton  
 " Chas A [Dorothy M] mach Beacon Journal h 692  
 Glendora ave  
 " Wm G [M Dals] painter h 70 Cherry  
 Appelhans John F [Mary] bldg formn O B Tel Co h  
 2307 2d Cuyahoga Falls O  
 Appelmann Elizabeth E stenog First City T & S Bank  
 h 621 Upson  
 " Geo H [Mary L] wks Renner F Co h 621 Upson  
 Appellonia Mrs Rose r 1282 Andrus  
 Apple Michael barber 89 E Market r 34 Goodwin ave  
 " Raymond R [Jessie] slsmn h 82 Casterton ave  
 Applebaum Max [Esther] hucker h 650 Douglas  
 " Nathan [Sarah J] clk h 897 Bse  
 " Saml student h 650 Douglas  
 Appleby David W student h 969 5th ave  
 " Ellison L (Appleby-Marks Indian Sales) h Massil-  
 lon O  
 " Geo W [Ruth E] wks Goodyear h 1344 Goodyear  
 blvd  
 " Jean M student h 1344 Goodyear blvd  
 " Joseph [Mary E] wks Goodyear h 1710 Malasia rd  
 " Kathryn W clk W J Frank Co h 969 5th ave  
 " Mrs Margaret J (wid Joseph) h 969 5th ave  
 " Marlon L student h 1344 Goodyear blvd  
 " Mark E [Cecilia] clk Douglas Shoe Co h 550  
 Kennebec ave  
 Apleby-Marks Indian Sales (E L Appleby, D E  
 Marks) motorcycles 82 W Market  
 " Ralph B [Madge B] slsmn h 615 Morley ave  
 " Robt [Mary E] wks Goodyear Z Corp h 407  
 Wirth ave  
 " Robt G student h 1344 Goodyear blvd  
 " Wilbur U [Kathryn E] wks Goodyear h 312 Morn-  
 ing View  
 " Wm h 969 5th ave  
 " Wm C wks Goodyear h 969 5th ave  
 Applegarth James W [Della E] wks Ak P Milk Co  
 h 285 W Chestnut  
 Aplegate John W [Hattie M] wks Firestone h rear  
 466 Douglas  
 Appelman A Elmer [Anna] dr C S Hoch h 171 W  
 South  
 " Mrs Alice M h 164 King dr  
 " Clifford C [Margaret L] wks Gen T & R Co h 980  
 Whittier ave  
 " Edward [Luella] h 1052 Frederick blvd  
 " Mrs Lmma B (wid Chas L) h 366 Douglas  
 " Jesse L [Inez M] driver C S Hoch h 1181 Tampa  
 " John B student h 164 King dr  
 " Robt S [Mary E] music tchr h 35 Hart pl  
 " Werlie clk Acme No 17 h 910 Wooster rd N. Bar-  
 erton  
 Appleton Mrs Anna (wid Elliott) h 316 S Broadway  
 " Chas C with Goodrich r 282 Grove  
 " Gladys stenog r 418 Vine  
 " Joseph adv mgr Imp El Co r 256 E Archwood ave  
 " Lawrence D [Kate F] office mgr Good H Shop h  
 544 E Tallmadge ave  
 Appera John [Stella] barber 504 Wooster ave h 955  
 W South  
 Aquila James clk h 21 S Watnut  
 Aquila Alfonso [Anselme] shoe repr 2585 27th S W h  
 1235 Weiser ave  
 " Louis D [Lillian] gard h 473 Wabash ave  
 Aquino Pellegrino [Iolanda] h 174 Tarbell  
 Arangeloff Peter wks Liberty Bell Bakery r 676  
 Upson  
 Arapak P Z phys 60 S Arlington h same  
 Arbaush James F [Anzie] wks City h 99 Nebraska  
 " Percy J wks Goodyear h 876 Edge  
 " Ralph [Margaret] wks Goodyear h 680 E South  
 " Shirley D [Edna J] clk Aster Cash Mkt h Cuya  
 Falls O  
 Arabed John carp r 1113 Andrus  
 Arabet Anna wks Miller R Co h 405 Cole ave  
 Arbo Frank P [Florence C] wks Firestone h 2200  
 2d S W  
 " Harry B [May M] ptrnr h 1235 California ave  
 " Jesse I carp h 1235 California ave  
 " Margaret h 44 W Miller ave  
 " Myrtle C wks Firestone h 1235 California ave  
 " Walter F painter h 1235 California ave  
 Arbogast Mrs Anna K h 1539 N Firestone blvd

INTEREST ON ALL DEPOSITS  
 REMAINING SIXTY DAYS  
 OR LONGER  
 THE AKRON SAVINGS & LOAN COMPANY PAYS 5%  
 156-162 SOUTH MAIN STREET

## W. D. TURNER

WALL PAPER COMPANY



WALL PAPER, PAINT, LINO-  
 LEUM, WINDOW SHADES

Akron and Barberton

# THEODORE ST. GERMAIN REALTY CO. "Our Customers get the Bargains"

308-311 Ohio Building • Phones BLackstone 9118, 9119 and 9110

AKRON 1931 CITY DIRECTORY

559

## ARBOGAST

" Brown D wks Goodyear h 174 Willard  
 " Carl E h 174 Willard  
 " Doris M tchr h 84 Eber ave  
 " E Dewey slsmn Buckeye Cycle Co h Yakemore O  
 " Fred [Nettie E] fishing tackle mfr 2091 Water h  
 530 Barwell  
 " Geo S [Elva L] clk Ref Oil Co h 715 Brown  
 " Harry L [Sue E] h 457 S Firestone blvd  
 " Icie wks Goodyear h 174 Willard  
 " Johnson A with Fred Arbogast h 84 Eber ave  
 " Joseph L [Monah Q] h 174 Willard  
 " Mrs Nettie. (wid Adam) h 174 Willard  
 " Paul C h 174 Willard  
 " Raymond wks Goodyear r 138 S College  
 " Mrs Sevilla (wid Simon) h 2311 Ardendale ave  
 " Arbour Darrell B [Adelaide] wks Day Cl & Dyers h  
 1162 Bristol ter  
 " Arbuckle Herman L [Austa V] wks Firestone h 42 E  
 Tallmadge ave  
 " Arburn James [E Ruth M] wks Firestone h 1580  
 Larch  
 " Arbutnot Saml H [Velma O] wks Goodyear h 433  
 Sumatra ave  
 " Arcade Basement Lunch (Esther and Gertrude Knowl-  
 ton) 1002 E Market  
 " Billiard Parlor Benj Sobul mgr 1002 E Market  
 " Garage Inc, Dr S Morgenroth pres, B A Polsky  
 vice pres D W Maxon sec 41-49 S High  
 " Recreation billiards etc 119 S Main  
 " Restaurant (John D Ladis) 1315 W Market  
**ARCADIA HALL** A J Baringer owner modern furn-  
 ished small apartments 322 W Market Phone  
 HD 0166  
 " Arch Julia stenog h 370 Vincent ave  
 " Julia student r 796 Weber ave  
**ARCH-PRESERVER SHOES FOR MEN** The Shumak-  
 er Shoe Co dealers, 17 S Howard, Phone JE-3613  
**Archer** Amos H [Rosa E] wks Gen T & R Co h 1011  
 Cole ave  
 " Arthur M [Esther M] truck dr h 1354 West Park  
 " Aebury [Gwyneth] wks Goodrich h 2543 Nesbitt  
 " Aubrey W student h 1397 Creighton ave  
 " Chas C [Roxie] wks Goodyear h 422 Frazier, ave  
 " Dana H [Verna V] wks Goodyear h 569 Koerber  
 " Debs E [Verna R] h 892 Johnston  
 " Denver E [Edna K] wks Goodyear h 490 St Leger  
 " Dolores M student h 358 Zeller, ave  
 " Dorothy student h 795 Yale  
 " Dorothy Mick A & P, Tea, Co h 1016 Moeller ave  
 " Dwight L h 390 Stetler ave  
 " E Juanita student h 2260 7th S W  
 " Earl S [Maud C] wks Miller R Co h 795 Yale  
 " Mrs Effie R h 2260 7th S W  
 " Elmo [Quonleta] wks Goodrich h 242 Irisdale pl  
 " Floyd wks Dawn D Co r 302 Brown  
 " Forrest D [Frances J] lab h 1391 Creighton ave  
 " Frank [Rose] wks Anaconda Z O Co h 1397  
 Creighton ave  
 " Galt R [Marguerite] wks Goodrich h 330 Union pl  
 " Harold wks Int Lead Ref. Co r 769 Damon  
 " Harold wks Goodyear r 76 N Forge  
 " Harold P wks Anaconda Z O Co h 1397 Creighton  
 " Henry [Tennie] wks Goodyear h 1310 Lovers Lane  
 " Herbert h 988 Cellina ave  
 " Howard wks Firestone r 79 Ido ave  
 " Hoy wks Gen T & R h 512 Alexander  
 " Janthia student h 1397 Creighton ave  
 " J Edward [Ida] plasterer h 644 Day  
 " Mrs Jane T (wid Saml H) h 450 Vine  
 " Mrs Jennie M agt Natl B L I Co h 297 Scott ave  
 " Kenneth F h 358 Zeller ave  
 " Kermit M wks Goodyear r 51 W Market  
 " L Dewey [Lillian E] wks Firestone h 2543 Nes-  
 bitt ave  
 " Mrs Laura B (wid John) r Windsor Hotel  
 " Lawrence C [Emma E] wks Goodyear h 390 Stet-  
 ler ave  
 " Lincoln H [Ora] lab h 1170 Bristol ter  
 " Lincoln L h 1170 Bristol ter  
 " Madeline nurse St Thomas Hosp r 584 Schiller ave  
 " Marshall J student h 1100 East ave  
 " Mrs Martha J (wid A Earl) h 396 Spicer  
 " Mrs Mary J h 505 W South  
 " McKinley [Mary E] wks Goodrich h 982 Harrison  
 " Ola M mgr G E Watson r Windsor Hotel  
 " R Galt student h 1310 Lovers Lane  
 " Sherman [Viola] wks Thomas Phillips Co h 1419  
 Sarab ave  
 " Virgil W wks Times Press h 358 Zeller ave  
 " Walter M student h 390 Stetler ave  
 " Wanda student h 1016 Moeller ave

## ARCHER

" Willard L [Maggie L] wks Lyman-H L Co h 1016  
 Moeller ave  
 " Wm A [Caroline B] wks Goodrich h 988 Cellina ave  
 " Wm D [Laura M] clk B & O R R h 456 Bettie  
 " Wm H [Grace M] wks Goodrich h 358 Zeller ave  
 " Wm M [Ada A] wks Goodyear h 832 Concord ave  
 " Winerfield H [Florence M] wks Firestone h 744  
 Columbus ave  
 " Woneta B student h 358 Zeller ave  
 " Archidiacono Joseph wks Goodyear Z Corp r 80 S  
 Martha ave  
 " Archita Alexander, [Mazie A] wks Goodyear h 319  
 Torrey  
 " Arconti, Angelo [Julia] brklyr h 758 Aberdeen  
 " Rose h 791 Garfield  
 " Thos [Josephine] lab h 791 Garfield  
 " Tony lab, h 791 Garfield  
 " Arcura Anna h 201 E Voris  
 " Anthony h 203 E Voris  
 " Jack [Mary] h 203 E Voris  
 " Arcuri Sam [Rose] wks Goodrich h 881 Huron  
 " Ard James W bkpr, W E Wright Co h 41 Rhodes ave  
 " Ardelan Constantine porter Garman & Co h 1096 Ray-  
 mond  
 " Ardelean Rev Joseph [Elizabeth] pastor Roumanian  
 Baptist Church h 1399 Andrus  
 " Ardejan Agnes wks Miller R Co h 1080 Bellows  
 " John student h 1080 Bellows  
 " Kosta [Mary] shoe repr 1080 Bellows h same  
 " Ardell Geo [Bessie] h 126 Kossuth ct  
 " Ardella Danl [Mary] wks Goodyear h 306 W Ex-  
 change  
 " Mrs Leola h 327 Koerber pl  
 " Ardilon, Mrs Florence h 1267 Andrus  
 " Ardys Manor 112 S Maple  
 " Arehart Mrs Mary (wid Geo) h 241 E Exchange  
**ARENOLD ALBERT** [Opal J] propr Akron Pattern Wks  
 h 841 Dayton Phone HE-8953  
 " Mrs Ella E (wid Robt) h 378 Buckeye  
 " Esther student h 841 Dayton  
 " Geo C, slsmn h 61 S Adolph ave  
 " Marie student St Thomas Hosp h 444 N Main  
 " Walter J [Bessie], wks India T & R Co h 571, Rob-  
 inett ct  
 " Arendt John [Katie] tailor 1242 Grant h 1250 Big  
 Falls ave  
 " Arens Alfred W wks Ent Mfg Co h 385 E Thornton  
 " Dorothy C h 385 E Thornton  
 " Helmut W [Elsie C] wks Goodrich h 385 E Thorn-  
 ton  
 " Rudolph J [Louise M] engr Gen T & R Co h 756 W  
 Tallmadge ave  
 " Walter A [Lela F] wks Goodrich h 1746 Leighton  
 " Arenson Ardella J student h 1126 W Exchange  
 " Mrs Belle L (wid Max) h 1126 W Exchange  
 " Bert student h 1126 W Exchange  
 " Edward [Nellie] home bldr h 423 W Cedar  
 " H John [Rose] 2d hand furniture, 998 S Main h  
 347 Noble ave  
 " Herman L [Evalyn S] atty 407 Peoples Bank Bldg  
 h 22 Rhodes ave  
 " Louis H M [Kathleen] dry goods 609 S Arlington  
 h 423 W Cedar  
 " Saml [Rose] h 241 W Exchange  
 " Arete Sante [Mary] wks Goodrich h 1043 Mt Vernon  
 " Argabrite Hazel clk Ak Dry G Co h 997 Whittier ave  
 " Ivan D [Lida L] h 647 E Exchange  
 " Joseph E [Nettie M] wks Ohio Edison Co h 771  
 Aberdeen  
 " Argenio Ferdinand [Rosemary M] foremn City Water  
 Works h 719 Kipling  
 " Argintar Thos M wks M P George, h 1083 E Market  
 " Argonne Restaurant O H Meise mgr 846 W Market  
 " Arguebright Ivan [Lida], wks Goodyear r 737, Rose-  
 lawn ave  
 " Arick Mildred A bkpr G R Carrier Inc h Barberton O  
 " Arld James D h 42 Cambridge  
 " Arison Catherine C h 442 E Thornton  
 " Enoch A [Anna E] wks Goodrich h 442 E Thornton  
 " Julia M student h 442 E Thornton  
 " Vincent E student h 442 E Thornton  
 " Ariss John S [Agatha J] wks Sumner Co h 673 Brown  
 " Aristocratic Beauty Solon (Mrs E F Baldensperger)  
 1222 Central D B Bldg  
 " Arizanoff Nick [Helen] wks Firestone h 175 E Emer-  
 ling ave  
 " Arkebauer Geo [G [Amanda C] tchr h 82 Eber ave  
 " Arker Danl [Rose K] slsmn h 841 East ave  
 " Arkouze Andrew clk h 20 S Johns ave  
 " Gregory [Jennie] billiards 1404 E Market h 20 S  
 Johns ave  
 " Thalia student h 20 S Johns ave

PHONE  
 Blackstone 7171  
 INVALID CAR  
 SERVICE  
 BILELOW  
 FUNERAL DIRECTORS  
 PHONE  
 Blackstone 7171

**The FIRST-CITY TRUST & SAVINGS BANK** All Banking Services in Eight Convenient Locations

# THE HERBERICH-HALL-HARTER CO.

## LIST YOUR REAL ESTATE WITH US FOR SALE

560

BURCH DIRECTORY CO'S

**WHOLESALE FRUITS and PRODUCE**  
**THE SHAFFER-WEAVER CO.**

### ARKWRIGHT

Arkwright Virgil O [Lotte] lab h 2639 Shelburn  
 Arlidge Hobert [Della M] engr B & O R R h 145 N  
 Adams  
 Arlington Beauty Parlor (Mrs Nora A Bryant) 64 S  
 Arlington

**ARLINGTON DRUG CO** The, Leon Tuholkes pres and  
 treas 994 E Market Phone BL-0341

**ARLINGTON FINANCE CO** The, F B Burch pres N S  
 Noble vice pres C F Balm sec and treas loans  
 203-205 2d Natl Bldg Phone HE-6188 (See page  
 123)

" Hotel J P Hedeman propr 11 W Market  
 " Pastry Shop (Frank Ivorek) 774 S Arlington  
 " Provision Co Ben Galizio mnr 562 S Arlington  
 " Restaurant (Stephen and Geo Lardos) 908 E Exchange  
 and 52 S Arlington

Arlick Norman [Goldie] clk Fisher Bros h 589 Rhodes  
 Armacost Mrs Ida D (wid Edward G) h 780 Copley rd  
 James M [Kathrine J] h 350 E Archwood ave  
 " Kathryn G tchr h 350 E Archwood ave  
 " Mary E student h 350 E Archwood ave  
 " Mildred E student h 350 E Archwood ave  
 " Wm E [Minnie B] wks Firestone h 350 E Archwood  
 ave

Armagost Cecil J [Nellie A] h 2673 Crosby  
 Armbrust Clarence L h 1332 Herberich ave  
 " Ellis C student h 1332 Herberich ave  
 " Luther U [Della] wks Penna R R h 1332 Herberich  
 " Saml C student h 1332 Herberich ave

Arnbruster Aloysius F [Mary C] wks L W Camp Co  
 h 436 E Catawba ave  
 " Conrad S [Mary U] h 245 Dayton pl  
 " Donald G student h 436 E Catawba ave  
 " Earl B [Margaret H] wks Firestone h 268 Dayton  
 pl  
 " John L h 436 E Catawba ave  
 " Mary H student h 1024 Grant  
 " Nicholas [Mary] mach mech M & M Co h 1024  
 Grant

" Oswald P wks Goodyear h 245 Dayton pl  
 Arman Richard artist Eastman Studio h 1161 Neptune  
 ave

Armentl Felix clk r 457 Dayton  
 Armentrout Catherine E clk Firestone h 251 E Archwood  
 ave

" Chas H [Ruby E] carp h White Pond dr  
 " Earl B [Goldie E] fireman B & O R R h 1380  
 Creighton ave  
 " Geo W h 117 E Emerling ave

" John C [Arlena F] wks Firestone h 117 E Emerling  
 " Joseph [Dorothy C] h 702 Allen  
 " Joseph L [Minnie M] wks Firestone h 251 E Archwood  
 ave

" Lois A clk Firestone h White Pond dr  
 " Omar wks Goodrich r 1035 Lane  
 " Robt K [Jeannette] h 261 Euclid ave

Armentl Mrs Josephine C (wid Frank) h 91 N Maple  
 Armins Angelo [Mary] wks Superior P Co h 677  
 Eastland ave

" Philip B [Margaret C] wks Superior P Co h 683  
 Eastland ave

Armitage Edward student h 2283 Quail dr  
 " Frank L [Hilda M] wks Firestone h 272 S Firestone  
 blvd

" Geo W painter, h 337 Park  
 Armory The (Mounted Service) 450 Hickory  
 Armour & Co P C Newson mgr meats wholesale 89 N  
 Main

" David [Leola] lab h 1111 Mitchell ct  
 " Edna I h 2482 25th S W  
 " Edward W h 2456 Pelton ave

" Mrs Elizabeth (wid Sherman) h 283 W Birtges  
 " Fred [Eve M] paperhng r h 2482 25th S W  
 " Geo D [Freda] rubwkr h 283 W Birtges

" Mrs Helen bkr Peoples D Co h 2492 3d Cuya  
 Falls O

" Helen R student h 2456 Pelton ave  
 " John h 1111 Mitchell ct  
 " John L student h 2456 Pelton ave  
 " Leslie [Addie] wks Firestone h 736 Miami

" Margaret L tchr h 2456 Pelton ave  
 " Wm L [Blanche] bkstmth h 2456 Pelton ave

Arms Glen R [Augusta P] formn Goodrich h 906  
 Winton ave  
 " Ora wks Goodyear h 1732 E Market

Armsey Jean H student h 1388 Herberich ave  
 Armstrong Agnes clk THE M O'NEIL h 53 N  
 Balch

" Alice tchr r 109 S Forge  
 " Anna B r 850 Douglas  
 " Arthur A [Garnette A] pipeftr h 376 Livingston

### ARMSTRONG

Bernice student h 1975 Ellsworth ct  
 " Bert R [Lillian M] wks Goodyear h 1580 Englewood  
 ave

" Betty R student h 376 Livingston  
 " Mrs Catherine (wid James) h 581 Glendora ave  
 " Catherine J bkpr R Hogan h 55 N Adams  
 " Mrs Catherine L (wid Thos A) h 2334 16th S W

" Cecil A [Naomi P] pbr-975, Della ave h same  
 " Chas E student h 38 N Valley  
 " Clara h 166 E North  
 " Clarence W h 319 E York

" Claude F [Jessie A] (Armstrong & Kendig Inc) h  
 Silver Lake O  
 " Dale presser White Cip, T C & D h 319 E York  
 " Dorothy M stenog Goodyear, Z Corp h 143, Gale

" Dwight wks Miller R Co r 79 E Mapledale ave  
 " Earl porter r 880 Huron  
 " Edgar T [Margaret R] wks Goodyear h 684 Griffon  
 " Edward A coll h 1287 Easton dr

" Mrs Ellen M, wks 25 Conger av  
 " Evan A [Fanny E] h 55 N Adams  
 " Frank H [Thelma M] auto mech r 1112 2d ave

**ARMSTRONG FRANK W** [Dorothy A] sec and treas  
 J G L Cook & Son Co h 82 Lonker Barberton O  
 " Geo G [Florence F] wks Firestone h 332 Eastland  
 " Georgia clk Mary Lee C Shopj 29 Beck ave

" Grace J r 468 Homer ave  
 " Harold [Martha J] wks Johns T S Co h East Liberty  
 O

" Harry B h 467 Fernwood dr  
 " Harry B h 319 E York  
 " Hiram C [Belle M] painter 467 Fernwood dr h  
 same

" Homer L [Jessie N] prin N L Glover School, h  
 1202 N Howard  
 " J Paul [Dorothy M] city fireman h 1287 Easton dr  
 " J Thos wks Goodyear h 1287 Easton dr

" James A [Carrie D] plstr h 148 N Summit  
 " James H [Celestial] wks Goodyear h 262 Kryder av  
 " James S [Alice M] slsmn Ak P Milk Co h 1183  
 Harpster ave

" John E custodian 1st Bap Ch h 10 Spruce  
 " John H real est h 21 S Walnut  
 " John H [Josephine L] furnished rooms 1144 S  
 main h 283 Lake

" Julia G wks Goodrich r 1349 S Main  
 " Julius h 899 N Main  
**ARMSTRONG & KENDIG** Inc, (C F Armstrongs R K  
 Kendig) Goodyear tires sales and service U S L  
 batteries tire repairing automobile repairing  
 washing and greasing brake service 550 Johnston  
 Phone HE-9417

" Leonard B [Grace B] truck dr h 175 Harter ave  
 " Lorin E slsmn h 55 N Adams  
 " Lucius [Dought] wks City h 1113 Mitchell ct

" Margaret wks M E Ake Stockbridge rd  
 " Mrs Martha A (wid Leroy W) h 595 Greenwood ave  
 " Mary H student h 376 Livingston  
 " Mrs May J h 547 Brown

" Mrs Myrtle h 621 Wooster ave  
 " Rev Nathaniel H [Coral] pastor Shiloh Baptist  
 Church h 849 Grant  
 " Parsa Belle student h 175 Harter ave

" Pernace G h 664 East ave  
 " Roy R [Ruth A] mach h 1135 Florida ave  
 " Richard E [Hilda M] sec and treas L W Camp Co  
 h 89 Edgerton rd

" Richard H [Mary E] h 1090 E North  
 " Robt C [Laura C] h 21 S Walnut  
 " Ruth I tchr h 26 E Tallmadge ave

" Mrs Sadie M (wid Harvey C) h 585 E Buchtel ave  
 " Theima G cashr Jackson & Curtis h 38 N Valley  
 " Thos F wks St Thomas Hosp r 173 N Summit  
 " W Allen [Mae] buyer Yeager Co h 91 N Portage  
 path

" Warren L [Eula E] brklyr h 708 Coburn  
 " Wendell W student h 1202 N Howard  
 " Wm wks Goodrich h 2334 16th SW  
 " Wm B clk Refiners Inc h 975 Della ave

" Wm H [Mary W] wks Goodyear h 143 Gale  
 " Willis B [Della M] painter 803 N Howard h same  
 " Mrs Zoe (wid Saml L) h 26 E Tallmadge ave

Army and Navy Store (E H Ellis) men's furnishings  
 936 E Market and 286 S Main  
 Arnacka Harry [Emma M] h 1118 Lexington ave  
 Arndt Catherine M student h 859 Wall

" Dorothy A clk Goodrich h 859 Wall  
 " Fred A [Oteliah] wks Goodyear Z Corp h 1495  
 Wilton ave  
 " Hugo [Amy A] sergt of police h 859 Wall

" John A auto mech h 859 Wall  
 " John R wks Goodyear Z Corp r 440, Crouse

THE HERBERICH-HALL-HARTER CO. LIST YOUR REAL ESTATE WITH US FOR SALE

# THE CENTRAL HARDWARE & FACTORY SUPPLY CO.

200-202 S. Main St.

J. KELVINATOR Iceless Refrigeration

AKRON 1931 CITY DIRECTORY

561

## ARNDT

" Theodore [Luella] wks Goodyear h 621 Whitney av  
 " Wm H [Edith L] wks Goodyear h 744 Virginia ave  
 Arner Ora nurse Met L I Co h 503 Oxford ave  
 " Mrs Sara h 503 Oxford ave  
 Arneson Mike musician r 20 N Fir  
 Arnett G Frank [Evelyn] wks Stardant R Co h 1304  
 Tampa ave  
 " Harold C wks Goodrich h 543 Brown  
 " Otis D [Belle J] wks city h 543 Brown  
 " Pauline E student h 543 Brown  
 Arnette Rex R drftsmn Co Recorder r 485 Woodland  
 " Walter wks Goodyear r 1881 19th S W  
 Arney Porter C [Lela M] wks Firestone h 749-StClair  
 Arnica Paul F [Celestia C] wks Goodyear h 1460  
 Honodle ave  
 Arnst Joseph clk Ak Trans Co h 2054 18th S W  
 " Lester clk Day Drug Co No 14 h 2054 18th S W  
 Arnold Mrs Amelia M [wid Henry C] h 434 Bruner  
 " Arthur N [Bertha I] carp h 1221 Louisiana' ave  
 " B Mildred clk Goodrich h 1157 Herman' ave  
 " Bert clk r 904 E Exchange  
 " Bert installer Ohio Edison Co h 456 Hillman rd  
 " C P wks Goodyear r 1069 E Market  
 " Carl C [Iva P] electro Sup P & L Co h 729 Kilng  
**ARNOLD CARL J** [Ellen G] asst treas, First-City  
 Trust & Savings Bank h Durward rd.  
 " Carl M [Eva K] clk Hdw & S Co h 2244 14th S W  
 " Mrs Carrie, [wid C Clinton] h 2311 9th S W  
 " Chas B [C Jerrene] wks Goodrich h 476 Delmar av  
 " Chas J [Rebecca] wks Goodyear h 293 N Martha  
 " Chas M [Ada P] wks Miller R P Co h 1339 Dietz  
 " Chas M [Stella V] wks Goodrich h 347 Kenmore  
 blvd  
 " Chas P student h, 1557 E Market  
 " Chester H student h 19 Devonshire dr  
 " Clara cashr Y. M. C. A. r Y. W. C. A.

## ARNOLD CLAUDE C

[Grace M] real estate and in-  
 surance 2250 11th S W h same Phone SH-5689  
 " Clay S [Caille J] wks Goodrich h 793 Huron  
 " Clyde wks Goodrich r 22 Detroit  
 " Dale produce dir h 322 Arch  
 " Del [Alma] drftsmn h 58 N Forge  
 " Donald R musician h 1176 Winton ave  
 " Mrs Dora M [wid Edward M] h 113 Westmoreland  
 ter  
 " Edgar G [Hazel L] rubwkr h 539 Rhodes ave  
 " Edward J [Florence J] with Miller R Co h 300 Ken-  
 hworth dr  
 " Mrs Effie [wid James L] h 871 Bissou' ave  
 " Ernest E [Lula] bklsmt h 198 Denver  
 " Eva h 198 Denver  
 " Mrs Evelyn wks Goodyear h 1384 E Market  
 " Evelyn P student h 729 Kilng  
 " Fayette R [Dorothy R] wks Miller Maid D Co h  
 78 Paris ave  
 " Ferley O [Elsie] wks Goodrich h 421 Bishop  
 " Frank L [Thelma M] bus opr Ak Trans Co, h 477  
 Marview ave  
 " Frank T h 1780 Brown  
 " Fred V [Faye M] painter h 1557 E Market  
 " Frederick M student h 1557 E Market  
 " Geo student r 382 E Buchtel ave  
 " Geo D [Katie E] slsmn h 329 Silver  
 " Geo E [Ellen] clk h 11 Steiner ave  
 " Grover A clk h 11 Steiner ave  
 " Mrs Hannah [wid Sam], h 275 Steiner ave  
 " Harold G with Ed Day h 497 Ritchie ave  
 " Harold V [Grace M] painter h 613, E Market  
 " Harry wks Goodyear h 198 Denver  
 " Harry E [Marie M] wks Goodyear h 767 Shoshone  
 " Harvey slsmn r 518 S Arlington  
 " Hayes [Lillian] h 301 Otis  
 " Hazel D student h 19 Devonshire dr  
 " Helen, tchr h 871 Bissou' ave  
 " Imogene W student h 329 Silver  
 " Irvin N [Floessie M] painter h 510 W Waterloo rd  
 " Iva M sec to mgr Mayflower Hotel r 734 East av  
 " J Buford [Sadie L] wks Goodyear h 1379 Burk-  
 hardt ave  
 " J Hayes [Lillian] h 48 W North  
 " J Russell [Edna P] wks Goodyear h 261 Chittenden  
 " James E [Mabel C] wks Ak Candy Co h 3051 E  
 Market N  
 " Jewell [Bessie] porter h 840 Miami  
 " John E [Victoria U] store fixtures h 994 Celina av  
 " Jonathan [Bernice] wks Firestone h 278 Steiner  
 " Kurt A [Labelle A] jeweler 1001 E Market h 46  
 Fulton  
 " L Earl [Bertha C] wks Goodyear h 14 E Mildred  
 Lawrence' P [Dessie R] wks Goodyear h 1049  
 Princeton  
 " Lemar porter h 840 Miami

WE BUILD GOOD WILL WITH  
**GOOD FUEL and GOOD SERVICE**  
**SWARTZ-CONVERSE Corp.**  
**GOAL - COKE**  
 70 EAST SOUTH STREET  
 PHONE BLACKSTONE 101  
 AKRON, OHIO  
 1347 WATER STREET  
 PHONE WALBRIDGE 5314  
 CUYAHOGA FALLS, OHIO

## ARNOLD

" Lemoine [Mary E] wks Goodyear h 518 Lindell  
 " Mrs Lizzie h 976 Whittier ave  
 " Lloyd [Thelma] painter r 65 Aqueduct  
 " Mrs Louise L [wid Perrie L] h 35 Ambrose ct  
 " Mrs Lulu h 491 Rhodes ave  
 " Marcella M h 2250 11th S W  
 " Marie H stenog Lyman Motor, Sales h 2127 17th  
 S W  
 " Mary wks Firestone r 116 Rogers ave  
 " Matthias S [Jennie] carp h 19 Devonshire dr  
 " Mrs Mianda E [wid LaFayette L] h 443 Spicer  
 " Nathan [Delta] wks Firestone h 840 Miami  
 " Mrs Nellie M [wid Jacob] h 1157 Herman ave  
 " O Dean [Husie N] wks Goodyear h 336 Cole ave  
 " Ora M [Anna M] slsmn Buckeye Radio S' Co h 497  
 Ritchie ave  
 " Patrick H [Helen D] prsmn Beacon J h 690 Elma  
 " Paul A jeweler h 434 Bruner  
 " Ralph D [Viola M] wks O B Tel Co h 282 Duane  
 drive  
 " Raymond [Hattie] policeman h 669 Harvard  
 " Richard L [Lucille] wks Goodrich h 701 Bissou' av  
 " Robt C [Virginia] h 401 Washington  
 " Robt' H [Sammie] h 349 N Howard  
 " Robt' H jr student h 349 N Howard  
 " Roy wks Goodyear r 3 Goodyear blvd  
 " Roy K [Ida A] clk h 723 Frazee ave  
 " Mrs Sarah A [wid Henry C] h 583 LaFollette  
 " Thos A wks Ak Times-Press h 1780 Brown  
 " Tillie wks Goodyear r 116 Rogers ave  
 " Van [Opal H] wks City r 1204 Lovers lane  
 " Vernon E [Orthilda B] carp h 819 Princeton  
 " Mrs Viola h 334 Vaniman  
 " Mrs Viola E [wid W Merch] h 276 Miles  
 " W Howard [Minnie A] custodian h 862 Keeney  
 " Waymond B [Mina M] wks Bd of Education h  
 1176 Winton ave  
 " Weldon M slsmn Ak P Milk Co h 19 Devonshire dr  
 " Wellington B [Estella B] klin setter h 1235 Sevilla  
 " Wilbur J cook Grldiron No 5 h 871 E Market  
 " Wilbur S [Edna E] engr Goodrich h 1221 Man-  
 chester rd  
 " Wm A [Etta] wks Goodrich h 1040 Coventry  
 " Wm H wks Erie R R r Mrs R Vocar n s E Tall-  
 made ave  
 " Wm M h 836 Cole ave  
 " Wm N [May J] contr electrical 1213 Sawyer ave  
 h same  
 " Wm R wks Goodyear h 1177 3d ave  
 " Willis lab r 326 Berry ave  
 Arnolds Isaac r 905 N Main  
 Arnone Joseph [Antoinette M] h 211 D Voris  
 " Joseph jr student h 211 E Voris  
**ARNOT ALLIN G** [Loraine H] cashier Standard  
 Savings Bank h 846 Winton ave, Phone HE-9734  
 Arnott Anna wks H S Firestone h same  
 " Mrs Catherine H [wid Hugh C] mgr Arnott &  
 Sons Mfg Co h 1530 Brown  
 " Mrs Ethel C [wid Sam] h 1526 Brown  
 " Hugh C jr [Fern] wks Firestone r 455 Palm ave  
 " Mary wks 1010 Merriman rd  
**ARNOTT'S PHARMACY**, Wm H Arnott propr, drugs  
 etc 1727 S Main, Phone FR-3611  
 " & Sons' Mfg Co, Mrs Catherine H Arnott mgr,  
 toilet preparations 1530 Brown  
**ARNOTT WM H** [Belval] propr Arnott's Pharmacy  
 h 1530 Brown Phone HE-9733  
 Arns Lorna wks Goodrich r 618 Johnston  
 Arnstein Dr Karl [Dertie] vice pres G-Z Corp h  
 90 N Portage path  
 Aron Len [Rose] lab h 845 Washington  
 Aronhalt Earl W [Eva M] wks Ohio, Edison Co h  
 867 Johnston  
 Arp Chas B [Anna M] electn Firestone h 303 W  
 Long  
 " F Earl [Pearl] wks Goodrich h 305 Stevenson ave  
 " Wm F [Mary J] wks Goodrich h 249 Paris ave  
 Arran Apartments 124 W State  
 Arrick Kathryn sec Dr C T Hill h 1040 Berwin

PHONE  
 HEmlock  
 3126

Quality  
 Bakers

C  
 I  
 T  
 Y  
 C  
 B  
 A  
 K  
 I  
 N  
 G  
 C  
 O  
 O  
 K

Service  
 Price

PHONE  
 HEmlock  
 3126

# ICE THE CITY ICE & COAL CO. COAL

PURE ICE, DUSTLESS COAL. Phone: BLackstone 7134

**THE PERMANENT SAVINGS & LOAN CO.**  
 55 East Mill Street  
 Pays 5% Interest On Deposits, Loans On Real Estate

**ARRINGTON**

Arrington Alex [Emma] wks Firestone h 512 Grant  
 " Alton B [Alice G] slsmn, Heinzman El Co h 77  
 " McNaughton [ ]  
 " Curtis wks Goodyear r 904 E Exchange  
 " E Marie h 444 Perkins  
 " Edwin B student h 1262 Kentucky ave  
 " Ernest wks Goodrich r 444 Perkins  
 " Herman [May] Krubwrk h 1262 Kentucky ave  
 " James C wks Gen T & R Co r 444 Perkins  
 " Kenneth E [Jean M] cook r 1071 Fairbanks pl  
 " Malcolm J [Arra] wks Firestone h 1208 W Wil-  
 beth rd  
 " Oliver C [Mary L] wks Goodyear h 579 Wilson  
 " Mrs Thiney (wid Andrew) h 864 Forrest dr  
 Aron John h rear 67 E Glenwood ave  
 Arshinkoff Thos [Anastasia] [Liberty Light Lunch]  
 h 696 S Main  
 Arslanian John [Mary] carpet clnr h 173 W Center  
**ART FLORAL CO** (R F Fritsch) flowers for every-  
 body 997 E Market Phone FR-0611  
**ART JEWELRY CO** The, Jack Biris pres L J Os-  
 wald, vice pres Mrs Jack Biris sec and treas-  
 urer of high class jewelry watch repairing, etc  
 837 2d Natl Bldg Phone HE-6424 (see page 120)  
 " Metal works [Variety] E Capanna A C Bame  
 Ltd) ornamental iron work 11 W Market  
 Art Service Display (C G Sigler) 12 S Main  
 Artcraft Shop [Myrtle M Lerch] gift shop 177 E  
 Cuya Falls ave  
 Arter Elsie clk First-City T & S Bank h 80 Byers av  
 " Mrs Emma, J h 1462 Holly ave  
 " John B [M Frances] asst engr B & O h 627 Mad-  
 son ave  
 Arterburn Robt W [Mary M] h 1225 Lilly  
 " Wm N wks Firestone, r 93 Lake  
 Arters Mrs Flora B (wid Hugh T) h 277 Storer ave  
**ARTER'S GUFFEY** H agent John Hancock Mutual  
 Life Ins Co 529, and 530 2d Natl Bldg Phone  
 FR-6315 h 277 Storer ave Phone U-N-3564  
 Arthur Argel D [L Alice] wks Ak Trans Co h 169  
 E Mapledale ave  
 " Elizabeth wks Nelsner Bros Inc, h 754 Coventry  
 " Mrs Elizabeth (wid Frank B) h 442 Crosby  
 " Elynore student h 46 W Lowell ave  
 " Evelyn clk O B Tel Co h 754 Coventry  
 " Harry G drftsmn h 442 Crosby  
 " James A [Murna M] wks Ak Trans Co r 2269  
 14th S W  
 " James C [Patricia A] plbr Cahill Plbg Co h 49  
 Merriman rd  
 " James E printer 46 W Lowell ave h same  
 " James H [Annar J] h 35 Kirkwood ave  
 " James M [Myrna M] wks Ak Trans Co h rear  
 2220 18th S W  
 " James R [Della E] mach Firestone h 2223 25th  
 S W  
 " Lloyd wks Goodyear-Z Corp r 52 Cambridge  
 " M W vice pres Ohio Edison Co h N Y City  
 " Margaret student h 764 Coventry  
 " Mary student h 764 Coventry  
 " Ralph C [Leola M] sls mer allotment div Eaton-  
 H Co h 137 N Highland ave  
 " Robt A student h 46 W Lowell ave  
 " Thos C [Mary A] mach h 754 Coventry  
 " Vivian M wks **THE M O'NEIL CO** h 2223 25th  
 S W  
 " Walter C [Elizabeth S] phys Goodrich h 200 N  
 Portage path  
 " Walter J wks Rasmick Moland Radio, Co h Cusa  
 Falls O  
 " Wm L [Maryellen C] contr bldr 64 Hawthorne  
 ave h same  
 " Wm W slsmn Ak Coca-Cola B Co h 35 Kirkwood  
 Artis Chas C [Rose M] h 46 Goodyear, blvd  
 " Dovel E wks Goodyear, h 73 Goodyear blvd  
 " Mrs Emma (wid Isaac) h 73 Goodyear blvd  
 " Eugene D h 73 Goodyear blvd  
 " Irvin T [Iva L] wks Goodyear h 1676 Malasia rd  
 " Lawrence E [Burley] wks Goodyear h 73 Goodyear  
 blvd  
 " Victor B wks Goodyear h 73 Goodyear, blvd  
 Artistic Beauty Salon (Mrs Violet Lay) 380 E Ex-  
 change  
 " Ornamental Iron Works (Mathias Koehler) 617  
 Miami  
 Artley Hobart auto mech r 2136 16th S W  
 Artman Gilbert H wks Firestone h 747 Merton ave  
 " John B [Julia A] wks Goodyear h 747 Merton ave  
 Artmar, The 187 W Market  
 Artress Louis T [Mary I] wks Firestone h 876 Red-  
 ferns ave

**ARTURO**

Arturo Louis [Mary] wks City h 1108 Joy ave  
 " Michael h 1108 Joy ave  
 Artymovich Frank [Catherine] h 656 Corice  
 " Helen H h 555 Corice  
 " John wks Gen T & R Co h 555 Corice  
 " Max driver, Shaeffer-W Co h 555 Corice  
 " Theodore student h 555 Corice  
 Artz Otto J clk, B & O R R h 2867 Vincent Cuya  
 Falls O  
 Artzer Adam [Elizabeth B] h 468 Sherman  
 " Anna student h 896 Kenyon  
 " Ignatz J [Catherine], gro etc 912 S Main h 7896  
 " Kenyon  
 " Marie T h 896 Kenyon  
 Arundel Bruce [Lois E] wks Goodrich h 52 E Maple-  
 dale ave  
 " Inez M student h 52 E Mapledale ave  
 Arway Anna rubwkr h 505 Lucy  
 " Geo h 505 Lucy  
 " Mrs Marv (wid John) h 505 Lucy  
 " Michael student h 505 Lucy  
 Arwood Mrs Lucille (wid Edward) h 103 W Long  
 Asaloni Antonio student h 551 N Howard  
 " Dominic [Magdalena] wks Firestone h 551 N  
 W Howard  
 Asberry Aubrey M [Lura] wks C D Pettis h 696  
 Eibon ave  
 Asbury Henry [Elizabeth A] wks Goodrich h 735  
 Washington  
 " Warren wks Goodrich r 1293 Atwood ave  
 Aschelman Edward [Catherine] wks Goodyear h 429  
 Bishop  
 " Frank R [Marv] h 456 Bishop  
 " Marjorie student h 429 Bishop  
 Aschenbrenner Elizabeth M h 541 Bacon ave  
 " Wm C [Limba B] formn Armour & Co h 541  
 Bacon ave  
 Ash Adam [Mercedes C] wks Firestone h 169 E Arch-  
 wood ave  
 " Arza R [LaFerne] wks Goodrich h 689 W Bowery  
 " Bernice J clk Yeager Co h 255 Rockwell ct  
 " Betty S student h 1393 Sprague  
 " Evelyn wks 242 Merrillman rd  
 " Frank [Julia] h 727 Washington  
 " Fred [Mary] wks Firestone h 87 Schufer  
 " Geraldine D stenog h 256 Rockwell ct  
 " Glenn D [Hazel R] wks Goodyear h 1291 Sevilla  
 " Gulf [Bessie] mach h 2424 7th S W  
 " James [Blanche] r 647 Thayer  
 " Lela J student h 1393 Sprague  
 " Mrs Mildred J (wid Marion J) h 679 Garry rd  
 " Oliver J [Sarah E] carp h 1393 Sprague  
 " Oliver J jr student h 1393 Sprague  
 " Reva M student h 1393 Sprague  
 " Wade [Sarah A] mach r 2424 7th S W  
 " Warren h 1291 Sevilla ave  
 " Willard C [Edith M] wks Yeager Co h 216 S  
 Maple  
 Ashabranner Wm M [Martha L] wks Goodyear r 2186  
 22d S W  
 Ashbaugh Dan wks Am V P Co h 1245 Kohler ave  
 " Edith L student h 52 Wigley ave  
 " Mrs Emma J (wid Robt) h 52 Wigley ave  
 " Joseph E klln setter h 1245 Kohler ave  
 " Viola E wks Goodyear h 52 Wigley ave  
 Ashbee Glenn I [Lucy] wks Goodyear h 805 Jason av  
 Ashbourne James student h 368 Monroe  
 " Thos H [Ethel] shoe repr Goodwill Ind h 368  
 Monroe  
 Ashbridge Edward L [Charlotte M] carp h 1050  
 Collinwood ave  
 Ashbrook Orden J [Rose A] wks Goodyear h 162 Oak  
 Park dr  
 Ashburn Allie D wks Goodrich r 279 W Cedar  
 Ashby A Dayton [Ethel B] wks Goodyear h 51 Cool-  
 idge ave  
 " Albert [Mattie] wks Firestone h 1221 Honodie ave  
 " Mrs Betty (wid Valentine) h 1179 Triplett blvd  
 " Clarence G [Ruby] wks Goodrich h 180 W Ex-  
 change  
 " Mrs Flora B h 162 W South  
 " Gus D [Jessie] wks Firestone h 107 E Dartmore  
 " Horace student h 1221 Honodie ave  
 " John [Ethel] h 814 Rhodes ave  
 " Marion student h 814 Rhodes ave  
 " Marion student h 814 Rhodes ave  
 " Roscoe P [Hallie G] wks Miller R Co h 1185  
 Carey ave  
 " Wm C slsmn, Air-Was B of A h 1114 Coventry  
 Ashcraft Geo C [Bonnie E] wks Goodyear h 26  
 Detling ct

# THE AKRON MORRIS PLAN BANK Our Certificates of Deposit Pay 5%

AKRON 1931 CITY DIRECTORY

563

## ASHCRAFT

" John W r 1202 5th ave  
 " Lawrence H [Winfred L] truck dr, h 1205 Pond View ave  
 " Ralph [Bessie] h 867 5th ave  
 Asha Betty phone opr Hdw & S Co r 486 Ohio  
 Ashelman Fred E [Constance B] rubwkr h 502 Bell  
 " Ruth clk h 502 Bell  
 Ashenbaugh Harry H plbr R T, Woolcock h 934 Juneau  
 Asher Helder C [Marie, A] wks Goodrich h 631 N Firestone blvd  
 " Joseph [Sylvia] truck dr, h 698 Mallison ave  
 " Naoma student h 365 E Buechel ave  
 " Wm M wks Goodyear h 734, Baird  
 Asheychik Constantine J [Eustina] wks Goodrich h 741 Raymond  
 " Marie student h 741 Raymond  
 " Thos [Sophia] wks Goodrich h 646 Noble ave  
 Ashley Bedford W wks Goodyear h 646 Storer ave  
 " Mary E h 2500 Belair ave  
 " Oscar W [Laura B] carp h 646 Storer ave  
 " Wm O [Regina C] printer h 2309 22d S W  
 Ashman Mrs Elizabeth E (wid Geo R) h 461 E South  
 " Herbert wks Goodyear r 74 Fulton  
 " Lottie E h 461 E South  
 " Thos E wks Goodyear h 461 E South  
 Ashton Alfred L [Celia L] auto mech Dodge Co h Cuya Falls O R D 2  
 " Chas L wks Frigidaire, S Corp h 1868 Williams, Cuyahoga Falls O  
 " W Frank [Sylvia M] wks B & W Co h 1308 Kellogg ave  
 Ashwell Albert T wks Goodyear h 1141 7th ave  
 " F James wks Goodyear h 1141 7th ave  
 " Frederick W [Betsy A] h 1141 7th ave  
 Ashworth Albert O [Stella] stamn h 278 W Chestnut  
 " Kermit R [Frena H] wks Goodyear h 1605 Huguellet  
 " Lawson O wks Goodyear h 1480 Hillcrest  
 Askanske Reuben W buser THE A POLSKY CO r Y M C A  
 Askew Harry S [Hattie E] stamn Yeager Co h Pershing dr  
 " John [Minnie] wks Trump, Bros R Co r 466 Orchard  
 " Mabel B tchr h Pershing dr  
 " Vida L tchr h Pershing dr  
 " Willie [Mabel] wks Firestone h 222 E Miller ave  
 Askey Hazel D student h 862 Berwin  
 " Margaret h 862 Berwin  
 " Perry R [Rebecca] h 862 Berwin  
 " Roy M h 862 Berwin  
 Askign John r 659 S Main  
 Askines Mrs Clara D (wid Tony) h 12 N Johns ave  
 Askins Willie lab r 838 Rhodes ave  
 Aslam Elias D [Nellie] fruits 454 E South, h 620 Chittenden  
 Aslan Josephine student h 2084 16th, S W  
 Asman Milton A, [Helen, E] clk Goodrich h 1007 Della ave  
 Aspell Rosalie M student h 69 Beck ave  
 " Thos A [Rose A] with Goodrich h 69 Beck ave  
 " Thos A jr student h 69 Beck ave  
 Aspinall Walter wks Read-B Co, h Barberton O  
 Asplund Elijah N [Phoebe] mach Goodyear h 361 N Adams  
 " Esther wks Firestone Pk Y W Club h 1349 S Main  
 Assad Abdu h 582 Rhodes ave  
 " Edward [Mary], h 582 Rhodes ave  
 " Elias [Mary] wks Firestone h 1089 Taylor  
 " Geo student h 582 Rhodes ave  
 " Rose student h 1089 Taylor  
 Assaft Mrs Mary (wid Geo) h 1219 5th ave  
 Assed Geo [Jamill] wks Goodyear h 246 Coddington  
 " Julia h 246, Coddington  
 Associated Holdings Co, R P Hassler, pres J, E Sturm sec 174 S Main  
 ASSOCIATES INVESTMENT CO., B, C Dye branch mgr automobile bankers, 640 N Main, Phone JE-4104  
 ASSOCIATION FOR COLORED COMMUNITY WORK, G W Thompson executive sec 193 Perkins, Phone HE-8816  
 ASSOCIATION OF NORTH AMERICAN DIRECTORY PUBLISHERS, See Burch Directory Co  
 Ast Eugene F [Catherine S] (Eljen Rubber Co) h 170 E York  
 Astalos Helen wks 823 Peerless ave

## ASTER

ASTER CASH MARKETS CO The P P Lutz pres and-treas Joseph, Kutz, 1st vice-pres J, L Laning, 2d vice-pres, W E Eckhart, sec and-treas wholesale and retail meats meat products, dairy products and poultry 1503, Aster ave Phone HE-8811, retail stores 1166 Grant, 236 E Tallmadge ave 1240 Lovers lane 7 N Arlington 638 Canton rd (E) 1077 W Exchange, 609 Eastland ave 1469 Aster ave 129 E Cuyahoga Falls ave 132 W Bowery 760 S Arlington and 2174 Front Cuya Falls O  
 Asthaus Edward h University Club  
 Aston Bert [Gertrude B] mach h 825 Peerless ave  
 " Chas W mgr Portage Bowling Co h 1767 14th, Cuya Falls O  
 " Mrs Elizabeth h 1384 Dietz ave  
 " Emma r 498 Carroll  
 " Geo wks Summit W G Co  
 " Harold W asst formn Times-Press h Cuya Falls O  
 " James [Martha] plbr h 42 Verdun dr  
 " John C [Margaret, G] (Aston & Wolfesperger) h 933 Copley rd  
 " Mrs Mary (wid Wm) h 42 Verdun dr  
 " Wm [Lillian F] mgr North Hill Temple, Bowling Parlor h 205 Fulmer ave  
 " Wolfesperger (J C Aston L D Wolfesperger) gro etc 764 Johnston  
 Astrup, Chas J, [Margaret M] wks Miller R P Co h 1143 Herman ave  
 Asunda Chas [Angela] wks Goodrich h 685 Raymond  
 Asvanye, James, [Julia] wks, Phila R W, Co h 702 Grace ave  
 Atack Albert [Clessing M], coll Beacon, Journal h 47 Frederick ave  
 Atalla Mrs Magnolia h 242 Bellini ct  
 Atchison Mrs Geraldine L r 23 E Thornton  
 " J Butler [Virginia] wks Firestone h 205 Abel  
 " LeVass [Jane E] wks Firestone h 662 Morgan av  
 " Melvin R musician, h 45 Uhler ave  
 " Otto H lather h 708 S Main  
 ATCHLEY ERNEST B [Mary M] publicity and adv director Ohio Edison Co, h 141 Grandin rd  
 Ater, Everett V [Vera, B] tel opr Penna R R h 429 E Market  
 " Mrs Jane wks Miller R Co h 1113 Ira ave  
 " Pearl J [Elizabeth] clk h 456 Perkins  
 Atha Fleming, H clk A & P Tea Co, h 277 Lake  
 " Jay O [Hattie B] wks Firestone h 277 Lake  
 " Jay O jr student h 277 Lake  
 Athan Geo lunch 125 E South, h same  
 Athanos John wks White Palace Rest  
 Athens Harry J [Lillian I] cook h 385 Silver  
 " Nick wks Ak Whol. Coffee Co h Sherman  
 " Wm clk h 385 Silver  
 Atherton Clarence E. [Edith M] wks Goodyear h 378 Litchfield rd  
 " Joseph P [Sarah M] clk Firestone h 370 E Cattawba ave  
 Athey Brady [Leotia B] wks Goodyear h 804 Carlisle  
 " Bud wks Ak Soap Co h 780 Cuyahoga  
 " Carl F student h 284 Locust t  
 " Dalton H slmn r 47 W South  
 " John H [Cora M] wks Penna R R h 148 Brighton drive  
 " Sardis M [Minnie E] h 881 Springdale  
 " Vernon student h 881 Springdale  
 " Virginia R h 148 Brighton dr  
 Athons Christ waiter r 421 S Main  
 Atkin Ira R [Myrtle M] mach h 304 Horton ave  
 Atkins Afton L [Rose N] carp h 2330 Windemere av  
 " Albert L chauff C L Knight h same  
 " Albert W student h 415 Palm ave  
 " Mrs Amanda (wid James B) h 366 N Arlington  
 " Doris M student h 1273 California ave  
 " Francis H [Gertrude I] with Goodrich h 136 Westover dr  
 " Henry [Ivory] wks Firestone h 182 E Crozier  
 " Howard rubwkr h 55 W Miller ave  
 " James-B [Master B R & P Shop, Cuya Falls O] h 366 N Arlington  
 " James F [Verna L] wks Goodyear h 373 Talbot  
 " James J [Dorothy], clk McDowell O & G Inc h 865 N Main  
 " John H wks Gen T & R Co h 415 Palm ave  
 " Louis [Helen] barber h rear 886 Bell  
 " Mary tchr r 534 Roslyn ave  
 " Paul I [Marie A] musician h 373 Talbot ave  
 " Susie wks 104 Burton ave  
 " Theodore lab r 924 Douglas  
 " Vaol E [Zola L] with Seiberling R Co h 1092 Jefferson ave

SUNSET VIEW SUBDIVISION  
 Our Purpose—Not only to sell Lots, but Develop the finest Residential Section in Akron  
 THE CENTRAL ASSOCIATED REALTY CO.  
 403-404 OHIO BUILDING

1931 THE AKRON MORRIS PLAN BANK OUR CERTIFICATES OF DEPOSIT PAY 5%

# THE DAUNTLESS PLUMBING & ELECTRIC CO. 18-22 E. State St. PHONE 8199

ELECTRICAL APPLIANCES OF EVERY DESCRIPTION Franklin 8109

564

BURCH DIRECTORY CO'S

## THE HOILES-HEDDEN CO.

REALTORS  
*Builders of Better Homes*  
**1664 State Rd., Cuyahoga Falls, O.**  
 Phones WALbridge 3315 and 3214.

### ATKINS

" Wilbur E student h 1273 Callford ave  
 " Wm J (Chloe El) (Firestone Coal Co) h 415 Palm av  
 Atkinson Bruce W (Florence) h 291 Cleveland  
 " Clarence M (Lena M) h 595 W andotte ave  
 " Mrs Cleo wks Firestone r 158 W Miller ave  
 " Creed wks Goodyear r 120 Wills ave  
 " David B student h 470 Orchard  
 " Edgar R (Lella G) printer h 756 Carpenter  
 " Florence L student h 470 Orchard  
 " Harold S (Edith) slsmn Ak Oldsmobile Co h 595 W andotte ave  
 " Herschel C (Helen I) city editor Times-Press h 845 Chalker  
 " Hubert H (Ella G) wks Firestone h 995 Chalker  
 " James F (Ada N) wks Goodyear h 26 Elm dr  
 " John S (Ida E) drftsmn Goodrich h 276 Noble ave  
 " Kathryn student City Hosp h 39 Arch  
 " Kermit L student h 895 Johnston  
 " Mrs Margaret B (wid David) h 470 Orchard  
 " Margaret P clk Goodrich h 470 Orchard  
 " Martha C student h 595 W andotte ave  
 " Robt S (Lillian J) printer h 756 Carpenter  
 " Saml (Corra M) plstr h 687 Johnston ct  
 " Service Station (D L Damon) 248 N Arlington  
 " Wayman (Carmelo) wks Firestone h 802 Miami  
 " Wm plbr r 148 Central ct  
 " Wm B (Florence D) h 895 Johnston

Atlantic Dry Cleaning Co (C E Fakos, P Hortos) 443 E Market

**ATLANTIC FOUNDRY CO** The, Chas Reymann pres and treas Philip M Willenbacher 1st vice pres, Ewald Erikson 2d vice pres F R Knecht sec gray iron steel and semi-steel castings, 182 Beaver Phone FR-5127 (See page 100).

Atlantic & Pacific Tea Co, W C Quigley supt, 280 E Exchange and branches

" Precision Instrument Co H. O Ehrisman mgr, measuring instruments for rubber, etc 220 Hermes Bldg

Atlas Laboratories (Dr Oscar Hayes) pharmaceutical mfrs 41 Central Office Bldg

" Louis billiards 347 Washington h, same

" Radio Corp. G C Sofer mgr 7 S Main

**ATLER ALFRED E** (Florence G) mgr United Transfer Co h 203 Jewett

Atleson Benj (Celia) h 538 Vinita ave  
 " Bertha student h 538 Vinita ave  
 " Fannie stenog h 538 Vinita ave  
 " Harry student h 538 Vinita ave  
 " Henri B (Jennie) mech Std Brands Inc h 651 Clearview ave

" Mollie A stenog Burch Bacon, S P & R h 538 Vinita ave

" Mortimer student h 538 Vinita ave  
 " Wm clk h 538 Vinita ave

Atsaroff Vasil (Margaret) billiards 1259 S Main, h 1266 Andrus

Atseff Joseph waiter h 1266 Andrus

Attalla Florence h 446 W Bowery  
 " Geo paperhanger h 753 St Clair  
 " James J (Evelyn P) with Times-Press h 939 Avon

" Madeline h 446 W Bowery

" Mrs Mary (wid Emil) h 446 W Bowery

" Nick (Isabelle) paperhanger h 753 St Clair

" Theodore wks Times Press h 446 W Bowery

Attanasio Andrew (Anna) h 935 Dayton

Attenboro Albert (Elizabeth) brklyr h w s Brownstone ave

Atto Mrs Emma r 630 S Main  
 " Joseph clk City Mission r 630 S Main

Atwater Apartments 534 Brown

" Irene E phone opr E O Gas Co h 115 S Union  
 " Jay C (Gertrude) ins h 115 S Union  
 " Mildred student h 115 S Union  
 " Saml H slsmn h 115 S Union

Atwell Bertha r 389 Cross

" Chas W (Mae T) mgr Day, Drug, No 13 h 404 E Buchtel ave

" Elmer E (Myrta V) tchr h 83 E Mapledale ave

### ATWELL

" Gladys tchr r 109 S Forge  
 Atwood (Charlotte C) h 163 Casterton ave  
 " L Chester clk r 260 Locust

" Lawrence W (Jennie) wks Goodyear h 211 Wooster ave

" Mrs Mabel C (wid Burt E) h 163 Casterton ave  
 Atzenhoefer Elmer O (Fase S) printer Beacon Journal h 1388 Herberich ave

Atzenhofer Beatrice wks City Hosp r 17 N Fir

" Herman wks Goodrich h 421 McGowan  
 " Herschel student h 421 McGowan

Aubenthal John L (Leontine) wks Goodyear, h 266 1/2 Miles

Auber Edwin H (Marguerite) shtmtlwrk h 1011 Kling  
 " Mrs Ella K (wid Albert) h 73 W Glenwood ave

" Harry H shtmtlwrk h 73 W Glenwood ave  
 Aubiel Edward D slsmn h 1257 Grant

Auble Andrew (Lela L) h 50 Metlin ave  
 " Clement wks Goodyear h 1484 Hampton rd

Aubley Eldon E wks Scriber-S Co, h 2155 E Market S  
 " Geo N (Jennie) wks Goodyear h 2155 E Market S

" Vyrel G painter h 2155 E Market S  
 Aubrey Arthur D (Edna M) capt Fire Station No 7 h 812 Chalker

" John h 107 W Miller ave  
 Auciello Amedeo lab r 1103 Pitkin ave

Auction Furniture Co (Max Rogovy) 380 Orleans ave

Audes Jesse C (Victoria) wks Goodyear r 1559 Hampton rd

Audin John (Hazel E) wks, Saalfeld P Co h 258 Uhler ave

Aue, Mrs Fannie (wid Wm H) h 383 Buckeye  
 " Robt E (Anor H) baggage mstr Penna R R h 383 Buckeye

Auerbach David (Sarah) baker h 414 Monroe  
 " Saml student h 414 Monroe

" Solomon student h 414 Monroe  
 Auffick Mrs Lucille waitress r 62 Schafer

Aughenbaugh Russell L (Elena V) const supt h 1021 Florida ave

Augier Louis (Rose) wks Ak Board of Education h 368 E Crosier

Augsberger Wade (Ruth) wks Quaker O Co h 987 Indian trail

Augustin Emma M wks Firestone h 1231 Beardsley  
 " Joan C wks Firestone h 1231 Beardsley

Augustine Carl O, slsmn C O Roebuck h 98 University dr

" Clara M clk L A Bertele h 1075 Packard dr  
 " Clarence E chemist Goodrich h 649 Day

" Dorothy G student h 1604 Spencer  
 " E Donald student h 1604 Spencer

" Eleanor V h 1075 Packard dr  
 " John R (Clara J) clk Postoffice h 867 Avon

" Jose C (Josephine) h 282 Kelly ave  
 " Joseph B h 1075 Packard dr

" Joseph T wks Firestone h 1075 Packard dr  
 " Josephine student h 282 Kelly ave

" Michael h 867 Avon  
 " Reuben M (Myrtle L) bkbrd h 754 W South

" Saml E (Edna B) wks Goodyear h 1604 Spencer

**AUGUSTINE WILLARD R** mgr terminal handling Western Union Telegraph Co h 118, Dawes ave, Phone BL-9890

" Wm B (Mary J) pres Perfection Rubber Co h 190 Cole ave

" Wm D clk Swinchart T & R Co h 649 Day  
 " Wm H (Mary E) gro etc 1335 Copley rd h same

Augustus Nick (Central Hotel) h 21, N Broadway  
 Augustynowich Andrew, (Victoria) rubwkr r, 1208 W Wilbeth rd

Aukerman Arthur R (Ruth M) dept supt Ak Mattress Mfg Co h 632 Carpenter

" Walter L (Lena R) wks Ak Mattress Mfg Co h 1214 Herberich ave

Auker Albert J lab h 1280 W Waterloo rd  
 " John S clk h 1280 W Waterloo rd

" Thos (Mary B) mach h 1280 W Waterloo rd  
 " Wilbur S student h 1280 W Waterloo rd

Auld John H (Ethel H) slsmn Marting Realty Co h 1314 Brandon ave

Auldfarm Realty Co J A Gehres pres J F Converse vice pres, U C Welton sec J A Corey treas 226 Ohio Bldg

Aulor Henry J (Grace M) slsmn h 612 St Leger ave  
 " Marshall H student h 612 St Leger ave

" Paul C student h 612 St Leger ave  
 Aulino (Carmelo) (Rosa) grocer 64 Howard and

798 Grant wholesale gro 172 Furnace h same

" Joseph (Luegia) with C Aulino h 542 Baird

**The STANDARD MORTGAGE Co. FIRST**  
**2d FLOOR 174 SOUTH MAIN STREET MORTGAGES**





Get the most from your Postage—Send in—  
dividually Typed Letters—They Get Results  
165-171 North Union St. Phone Jefferson-2176



**AULI**

Aull Edward J pharm Day Drug Co No 16 r 15 Irene ave  
" Evans H [Carolee] wks Gen T & R Co r 2335 14th S W  
Ault **See also Alt**  
" Mrs Alnora (wid Melvin) h 602 Talbot ave  
" Anderson A [Pearl] clk h 750 Mallison ave  
" Bessie tchr r 541 Nash  
" Mrs Blanche C (wid John H) h 179 Gale  
" Delford R [Bertha R] h 62 West  
" Eloise tchr r 112 S Maple  
" Ernest F wks Goodrich h 1047 Oakland ave  
" Mrs Eva D tchr h 715 Payne ave  
" Freda E wks 363 Parkwood ave

**AULT GEORGE A** [Minnie M] sec Akron Lodge No 62 Loyal Order of Moose h 596 Storer ave Phone JE-6305

" Gerald R h 62 West  
" Grayce stenog Empire F Co h 1658 State rd Cuya Falls O  
" Honor M tchr h 750 Mallison ave  
" Mrs Kathryn clk Empire Finance Co h 1658 State rd, Cuya Falls O  
" Kathryn D student h 715 Payne ave  
" Kenneth D [Mildred W] h 549 Talbot ave  
" Meek G [Faye W] mgr Rutledge Drug Co No 6 h 291 Noah ave  
" Perry F [Anna] h 32 Fir Hill  
" Ray [Mary] h rear 326 E Thornton  
" Robt C [Mildred V] subwkr h 1882 Spade ave  
Aultman Beatrice clk Goodrich h 886 Hereford dr  
" Mrs Ella (wid Wm) r 464 W Market  
" Geo W [Edith M] mine opr h 886 Hereford dr  
" Geraldine wks Hamblet S Inc h 886 Hereford dr  
" Vivian student h 886 Hereford dr  
Aultz Frank McC [Mary G] truck dr h 362 Locust  
Auman Alvy C [Claire M] h 1022 Clay  
" Benj F [Lillie A] wks First-City T & S Bank h 1020 Kling

" Chas M student h 41 Penfield ave  
" Clifford E h 1020 Kling  
" Eugenia wks Goodrich h 1020 Kling  
" Francis h 41 Penfield ave  
" Frank R [Edna M] paperhanger h 41 Penfield ave  
" Harry E [Agnes G] wks Goodyear-Z Corp h 1310 Marcy  
" Henry clk Refiners O Co h 1014 Dietz ave  
" Jacob [Susie] wks Goodyear h 1014 Dietz ave  
" John W painter h 1020 Kling  
" Lowell J wks Goodyear h 1310 Marcy  
" Nick h 1014 Dietz ave  
" Thelma L stenog Firestone h 1310 Marcy  
Aumann Frederic A [Elizabeth] h 269 E Exchange  
" Henry F [Eleanor M] wks Firestone h 571 Lumiere  
" Mrs Louise (wid Henry F) h 571 Lumiere

**Aumend Clarence T** [Maxine F] dentist 794 N Main h same

Aune Abram E h 123 W Chestnut  
" Alfred chemist r 52 E Mapledale ave  
" Bsharah J h 123 W Chestnut  
" Fred student h 123 W Chestnut  
" Geo E h 123 W Chestnut  
" Margaret bkpr h 123 W Chestnut  
Aurada Elmer J [Emily D] claims mgr American Auto Ins Co h 477 Greenwood ave  
Aurand Mildred stenog h 214 N Portage path  
Aurandt Chas wks Universal Motor Co r 715 Yale  
Auseon Wm H [Geraldine M] barber 13 W Exchange h 777 Ardmore ave  
Aushman Chas R [E Malinda] wks Goodyear h 622 Selberling

Ausley Archie wks H H Saff Adv Co r 24 N Summit  
Ausman Lucile clk O'Neil Co r 115 S Union  
" Mrs Millie wks Goodyear h 1055 Arlington pl  
Aust Paul G [Katherine E] h 1067 Big Falls ave  
Austell Alfred S h 1134 Collinwood ave  
" Chas W wks Goodyear h 1134 Collinwood ave  
" Mrs Ida F (wid Dr Chas W) h 1134 Collinwood ave

**AUSTEN CLARENCE L** [Elnora V] dealer in groceries confectionery auto gasoline and oils etc 2015 E Market S Phone JE-0450 h 2019 E Market S

Austgen Chas R [Mary L] soft drinks wholesale 184 E Mill h 227 N Firestone blvd  
" Ernest C mgr Loew's Theatre h 136 Melbourne ave  
" Helen A h 151 Russell ave  
" John C [Mary] wks Am H R Co h 151 Russell ave  
" Mrs Lena (wid Phillip) h 136 Melbourne ave  
" Michael T [Edith M] with Bd of Elections h 1755 W Market

**AUSTGEN**

" Phillip C (Five Points Billiard Parlor) h 136 Melbourne ave  
" Ralph T [Margaret] clk Rathskeller h 981 Wyley  
" Raymond C slsmn h 227 N Firestone blvd  
" Rosemary clk Goodyear h 151 Russell ave  
" Theodore T printer Times-Press h 151 Russell av  
Austin-Alvin-H [Georgia E] h 93 Grand ave  
" Mrs Anna h 499 Lucy X  
" Ardis [Arie] h n s Evans ave  
" Arelus [Iab] h 976 W Bowery

**AUSTIN, CARL, E.** (Austin Ignition Co) h R D 1 Box 110 Phone BL-2405

" Chas [Helen] wks Goodyear h 588 Melrose  
" Clarence W [Cecile G] drftsmn h 230 W Market  
" Clyde [Elizabeth C] wks Snappy Lunch r 279 Wheeler  
" Corinne h rear 462 Harvey ave  
" Curry [Catherine] plstr h 459 Harvey ave  
" Earl drftsmn Biggs B W Co h 1498 8th S W  
" Earl E [Ethel P] wks Goodyear-Z Corp h 400 Sumner  
" Earl L [Anna M] slsmn h 268 Spicer  
" Florence bkpr Central Dep B & T Co h Cuya Falls O R D 3  
" Mrs Gertrude clk Drake Office Emp S r 64 N Prospect  
" Glen E [Mary E], wks O B Tel Co h 1211 California ave  
" Harold clk h 1047 LaCroix ave  
" Harry E [Weltha M] gro etc 899 E Market h 1360 Delta ave  
" Harry R [Grace A] agt Phoenix Mutual h 881 Saxon ave  
" Howard J student h n s Evans ave

**AUSTIN IGNITION CO** (C E Austin) carburetor and automobile electric service 67 N Union Phone BL-6614

" Ira porter r 219 Bluff  
" Ira M [Bessie J] wks W E Wright Co r 264 Carroll  
" James r 133 Chestnut al  
" James I barber Y M C A r 192 W State  
" Jennie r 307 Scott ave  
" Mrs Jennie (wid Dennis) h 307 Scott ave  
" John wks Main Motor Sales  
" John B [Willie M] dr Hyvis Oil Co h 1272 Pond View ave  
" John J [Frances I] vice pres Jones Roofing & W Co h 272 E Tallmadge ave  
" Lawrence A [Harriet G] wks Miller R P Co h 435 Flora ave  
" Lorenzo G [Ida M] clk H E Austin h 384 Fountain  
" Lorraine L tchr h 272 E Tallmadge ave  
" M Dale student h 400 Sumner  
" Mrs Mae wks Firestone h 130 E Brookside ave  
" Mrs Margaret L (wid Louis G) h 400 Sumner  
" Marge [Hannah] h 499 Lucy  
" Mary K student h 1401 Marcy  
" Munsey L [Fanny] wks Firestone h 1401 Marcy  
" Namon [Anna] lab r 31 Gottwald  
" Noble [Jean] wks Ak Std M Co h 528 Beacon  
" Oscar C wks Goodrich r 897 Polk ave

**AUSTIN PRINT WORKS CO** The, S H Austin pres, F A Reinke vice pres Mrs Grace C Barton sec everything in printing 34-38 Cherry Phone FR-3187 (See page 159)

" Raymond S [Florence I] h 384 Fountain  
" Raymond U clk E O Gas Co h 1047 LaCroix ave  
" Richard H [Gertrude H] carp h 1056 Lexington  
" Sally wks Firestone h 50 Lake,

**AUSTIN STANIFY H** [Evalena L] pres Austin Print Works Co h 1247 Jefferson ave

" Terrel [Katie] h 326 W Cedar  
" Texas barber r 111 W State  
" Van lab r 1271 Andrus  
" Virginia V auto oils 472 W Bowery h 1835 Manchester rd  
" W C [Bessie E] wks Colonial S Co h 1047 LaCroix ave  
" Wm student h n s Evans ave

**AUSTIN WM J** [Marie H] asst sec Central Depositors Bank & Trust Co h Cuya Falls O R D 3  
" Wm L [Joyce M] slsmn h 638 Schiller ave

**AUTEN & AUTFN** (George W and G Russell) attorneys at law 613 2d Natl Bldg Phone HE-7315

" Delbert L student, h 154 Portage dr  
" Emery C [Maude M], coordinator Hower Vocational School h 154 Portage dr  
" Ethlyn bkpr Hudson Lumber Co h 119 Augusta av

THE WASHINGTON POST  
 THE NEW YORK TIMES  
 THE CHICAGO TRIBUNE  
 THE PHOENIX  
 THE BOSTON GLOBE  
 THE WASHINGTON HERALD  
 THE PITTSBURGH COURIER  
 THE CINCINNATI ENQUIRER  
 THE CLEVELAND PRESS  
 THE ST. LOUIS POST-DEMOCRAT  
 THE KANSAS CITY STAR  
 THE INDIANAPOLIS STAR  
 THE COLUMBIAN (WASHINGTON)  
 THE WASHINGTON POST  
 THE NEW YORK TIMES  
 THE CHICAGO TRIBUNE  
 THE PHOENIX  
 THE BOSTON GLOBE  
 THE WASHINGTON HERALD  
 THE PITTSBURGH COURIER  
 THE CINCINNATI ENQUIRER  
 THE CLEVELAND PRESS  
 THE ST. LOUIS POST-DEMOCRAT  
 THE KANSAS CITY STAR  
 THE INDIANAPOLIS STAR  
 THE COLUMBIAN (WASHINGTON)

**REAL ESTATE 1099 SOUTH MAIN ST. PHONE Franklin 7195 THE STEININGER-RITZMAN CO. REALTOR**



**THE EATON-HANDY-HARPHAM CO. HEMLOCK 6171**  
**REAL ESTATE**

**Money to Build or Re-finance  
 YOUR HOME**

No renewal fee—repay \$1 per month for every  
 \$100 borrowed

**THE SOCIETY SAVINGS CO.**  
 & LOAN CO.

122 S. Main St. Phone Blackstone 1317

**AUTEN**  
**AUTEN G RUSSELL** [Almeda R.] (Auten & Auten)  
 h 236 Harcourt dr Phone UN-5452  
**AUTEN GEORGE W** [Kate E] (Auten & Auten) sec  
 and treas Pardee & Auten Inc h 153 Castle  
 blvd Phone UN-3546  
 " Josephine E stenok h 153 Castle blvd  
 " Ralph W student h 153 Castle blvd  
**Authenreith Edward** [Alice] wks Goodyear h 4063  
 Locust  
 " Walter R [Mary], rubwkr h 826 5th ave  
**Auto Service** [L A Day W R Winland] auto repr  
 337 Rhodes ave  
**Automatic Canteen** [H W Roller N C Miner], vend-  
 ing machines 556 Vinita ave  
**AUTOMOBILE INSURANCE CO** of Hartford Conn  
 Allenbaugh Aetna Agency representatives 506  
 Metropolitan Bldg Phone JL-5103  
**AUTOMOTIVE ELECTRIC SERVICE** A F Palechek  
 propr, electrical repairs for all makes of mag-  
 netos starters, generators etc 66-69 Glendale  
 ave Phone JE-9514 (See page 50)  
 " Parts Co C T Reinberger dist mgr 198 E Center  
**Autry Mrs Emma** h rear 67 E Glenwood ave  
 " Roosevelt V [Lillian] h 1187 Andrus  
 " Vonciel h rear 67 E Glenwood ave  
**Auvil Geo E** [Viola M] gro 553 Carroll h same  
 " Hilda I h 551 Whitney ave  
 " Merle E student h 551 Whitney ave  
 " Okey C [Rosie E] wks Mohawk R Co h 551 Whit-  
 ney ave  
 " Okey C jr wks Baker-McM Co h 551 Whitney av  
 " Wilbur P wks Bd of Education h 551 Whitney av  
**AVAH MAILING SERVICE** [O R and Adelaide Hop-  
 kins] 931 Orrin, Phone BL-9086  
**Avallone Raffle** h 63 N Maple  
**Avalon Apartments** Mrs Chas Wilburn mgr 214  
 N Portage path  
 " Hotel [J W Derrig] 4873 S Main  
**Avant Foster G** [Louise] wks Goodyear h 903 Baird  
 " Solon I [Lela M] wks Firestone h 1873 S Main  
 " Wilma D h 1873 S Main  
**Avedisian Solomon** [Mary] h 110 Kirkwood ave  
**Aveline Jack** [Ettal] restr 601 E Market h Krum-  
 roy  
**Avellino, Dominic** [Lucille], auto service sta 924 S  
 Main h 811 Sherman  
 " Grace h 834 Wall  
 " Nunzio [Rose] h 834 Wall  
 " Nunzio jr h 834 Wall  
**Avem Conrad F** [Anna F] barber 130 Wooster ave  
 h 543 Edgewood ave  
 " Ruth D student h 543 Edgewood ave  
**Avens Ira** rubwkr r 1263 Nestor ave  
**Averell Chas W** [Helen F] physician 459 E Exchange  
 h same  
 " Ernest L [Annie I] phys 681 N Howard h same  
 " Marjorie L tchr h 681 N Howard  
 " Max W [Ruth M] clk Kroger G & B Co h 2147  
 9th pl Cuya Falls O  
 " Priscilla student h 459 E Exchange  
**Averett Hardy** wks Goodyear r 480 Warner  
 " Wm D [Myrtle] wks Goodrich r 2277 11th S W  
**Averliett Albert** wks Firestone h 1293 Honodle ave  
 " Anna M h 431 Robert  
 " Catherine h 1337 Newton  
 " Cephus h 1337 Hart  
 " Clarence [Lottie M] wks Goodyear h 480 Warner  
 " Clea car washer h 1293 Honodle ave  
 " Cleve h 1337 Hart  
 " Mrs Ella h 1337 Hart  
 " Ernest student h 1337 Hart  
 " Furnas [Willie] wks Goodyear h 1337 Hart  
 " Geo W [Anna] wks City h 431 Robert  
 " Joseph [Elna] wks Goodyear h 1293 Honodle ave  
 " Judge A [Martha] wks Goodyear h 1337 Newton  
 " Judge A jr h 1337 Newton  
 " Randolph student h 1337 Newton  
 " Sallie M student h 431 Robert  
 " Uhl h 1337 Hart

**AVERIETT**  
 " Walker student h 1337 Newton  
 " Wm student h 1337 Newton  
**AVERRILL DAIRY CO** Inc The F C Prentice pres  
 C W VonGuten sec and treas 445 W Cedar  
 cor Bell Phone JE-2137 (See page 141)  
 " Eben O [Isabel M] wks Goodrich h 1052 Stroman  
 " Frank M [Georgia M] wks Goodyear h 1401  
 Onondago ave  
 " G Lester [Pearl L] clk Owl Cigar Store h 822  
 Hardesty blvd  
**AVERRILL HARLEY C** [Luella L] vice pres sec and  
 treas Summit Fender & Body Co h 390 Grace  
 ave Phone FR-7892  
 " Kenneth E [Marjorie] linemn h 165 Bacher pl  
 Averitt Petuce J [Bertha M] wks Firestone h 507  
 Corice  
**Avery Alcorn** [Beatrice] lab h 504 Douglas  
 " Edythe C student h 280 Merriman rd  
 " Mrs Eleanor [wid Walter A] h 72 Frances ave  
 " Edwood C [Gertrude] asst engr O B Tel Co h S  
 Arlington ext  
 " Mrs Eva M h 470 N Howard  
 " Frank W [Goldie H] asst mgr Whelton Drug Co  
 No 2 h 491 Sherman  
 " Frederick A [Ina S] slsmn Ben Franklin P Co h  
 42 Atlas  
 " Mrs Garnet M h 1084 Linden ave  
 " Gerald H stock clk Nelson Bros Inc h 470 N  
 Howard  
 " Mrs Gertrude asst educational director THE M  
 O'NEIL CO h S Arlington ext  
 " Mrs Gladys M wks Peoples Hosp r 396 Wabash av  
 " Glenn E wks Goodyear h 72 Frances ave  
 " Howard r 1205 Moore  
 " Hugh S [Laura] h 72 Frances ave  
 " Jack R h 1084 Linden ave  
 " Jefferson [Nealy] h 1167 Newton  
 " Joseph [Georgia] lab h 735 Edgewood ave  
 " Leo P h 72 Frances ave  
 " Leroy r 24 Lods  
 " Lyle B h 94 Kirkwood ave  
 " Oscar [Carrie] lab h 205 Cusahoga  
 " Paul wks Atlantic Pdr Co r 690 Edgewood ave  
 " Richard W wks Goodrich h 1084 Linden ave  
 " Shirley A clk h 470 N Howard  
 " Virginia H student h 94 Kirkwood ave  
 " Wm B [Anna H] h 94 Kirkwood ave  
 " Willis F [Annie H] atty h 230 Merriman rd  
**Aviation College Inc** H C Robbins pres, A T Simmons  
 vice pres Frank G Renner sec and treas, 31 W  
 Market  
**Avila Monroe** [Emma A] wks Firestone h 275 Lods  
 court  
**Avis Wm M** [Swanle] wks Goodrich h 720 May  
**Avon Shop** Helen R Shertzer mgr women s wear  
 166 S Main  
**Avramovich Bessie** opr Quintan B Shop h 1051 N  
 Main  
 " Edna M [Quinlan Beauty Shop] h 1051 N Main  
 " Louis [Lucy] stallor Universal C Co h 1051 N  
 Main  
 " Steve [Dora] shoe repr 1199 S Main h 2166, 17th  
 S W  
**Avydotti Tony** h 1067 Winton ave  
**Awning & Tent Supply Co** See Akron Tent & Awning  
 Co  
**Axel Goldie** student h 834 N Howard  
 " Harry student h 834 N Howard  
 " Wm [Bessie] h 834 N Howard  
**Axelrod Morris** [Sarah] junk dealer h 793 Douglas  
**Axford Mrs Margaret J** (wid Clarence B) h 1773  
 Shaw ave  
 " Thos J [Ada] slsmn h 587 Florida ave  
**Axline W Pearl** [Lulu M] wks Goodrich h 3283 Stull  
**Axtell Luther W** [Minnie E] wks Goodyear h 637  
 Carroll  
**Axton Harry** carp h 1278 Harpster ave  
**Ayars Irvin L** [Irene M] wks Goodrich h 751 Mor-  
 gan ave  
**Aydelotte Frederick L** student h E Fairlawn blvd  
**AYDELOTTE WADE V** [Harriet L] treas Commer-  
 cial Ptg & Litho Co h E Fairlawn blvd cor Bar-  
 ber rd, Phone UN-6539  
**Ayer Fred E** Dean of Engineering, University of A  
 h Tallmadge O  
**Ayers Allan F** [Lucy H] pres Main & Market Bldg  
 Co h n s Ridge rd  
 " Allan F jr student h n s Ridge rd  
 " Mrs Anna (wid Wm) h 1046 Collinwood ave  
 " Beatrice clk Ent. Mfg Co h 1046 Collinwood ave  
 " Mrs Blanche r 403 Nash

# Silver Lake Estates FRANK SCHONER, Mgr.

Phone WALbridge 6315

"The Public Be Pleased"

AKRON 1931, CITY DIRECTORY

567

## AYERS

Clifford student h 1795 Malasia rd  
 " E Saml (Minnie M) wks Goodyear h 1110 Laird  
 " Esther M wks THE M O'NEIL CO h 1046 Collinwood ave  
 " Floyd M h 1306 Wyley ave.  
 " Mrs Grace (wid Edward) h 30 Cole pl  
 " H Quena student h 2309-19th S W  
 " Mrs Harriet M h 753 Dayton  
 " Henry W (Isabel C) wks Goodrich h 53 S Martha  
 " James E (Mary E) wks Goodyear h 291 Bowmanville  
 " Joseph F (Thelma J) wks City h 1190 Tampa av  
 " Kretzh B (Bessie F) wks Goodyear h 1795 Malasia road  
 " Mrs Mabel A (wid Samuel E) h 2309 19th S W  
 " Marcus C (Merle) wks Firestone h 1044 Kling  
 " Mary E student h 753 Dayton  
 " Otto Insp Div of Highways  
 " Rachel M h 1306 Wyley ave  
 " Robt H (Sarah S) wkbwr h 1167 Moore  
 " Mrs Susie I clk O B Tel Co h 833 Brown  
 " Wesley (Delsia F) widr Goodrich h 957 Oweniav  
 " Wm T wks Steigner-K Co r 360 Sherman  
 " Wm T (Lydia J) wks Trump Bros R Co h 1306 Wyley ave  
 " Wilma V h 1306 Wyley ave  
 Aylyffe Frank J (Barbara S) h 719 Gem ave  
 " Gladys E h 719 Gem ave  
 Aylor Kirby H (Esther V) slsmn Summit W G Co h 416 Madison ave  
 Aylsworth Mrs Adelaide L h 499 N Howard  
 Aylward Joseph M (Catherine) cir mgr, Beacon Journal h 1143 Jefferson ave  
 " Prent (Dorothy V) auto repr rear 163 Park h 496 1/2 N Howard  
 Ayott Mrs Henrietta elev opr Ohio Bldg h 389 Wooster ave  
 Ayoub Nick (Sadie) wks Phila R W Co h 751 St Clair  
 Ayoup Saml (Rose) wks Firestone h 433 Metzger av  
 Ayre Edward S (Anna D) wks Goodyear h 1490 Hillside ter  
 Ayres Arthur G (Pearl I) wks Firestone h 503 W Waterloo rd  
 " Delmer (Nettie G) janitor h 1791 Nieman  
 " E Helene h 191 Nieman  
 " F Frank (Elise T) phys h 1765 W Market  
 " John (Helen) policeman Metropolitan Park h e s N Portage path  
 " Melba r 211 W Thornton  
 " Mrs Ocle (wid Hiram) h 194 W State  
 " Rex C (Marion H) wks Goodyear h 1835 Tonawanda ave  
 " Roland G (Lucile M) wks Ent Mfg Co h 163 W Center  
 Ayuk James wks Roxey Cafe h 249 Locust  
 Azar Amella M h 124 N Valley  
 " David (Rose) wks Old Homestead Lunch h 541 Edgewood ave  
 " Deeb (Azar & Saydah)  
 " Edward auto parking 55 N High h 214 W Chestnut  
 " Edward student h 124 N Valley  
 " Ernest student h 500 Carroll  
 " Florence student h 541 Edgewood ave  
 " Geo h 124 N Valley  
 " Geo (Rose) slsmn h 214 W Chestnut  
 " Herbert (Mary) h 124 N Valley  
 " Joe jr (Mary J) propr Martha Hotel billiards 113 S Martha ave h 500 Carroll  
 " Joseph h 213 W Chestnut  
 " Joseph (Laura) (Old Homestead Lunch) h 1242 4th ave  
 " Louis (Thelma) wks Firestone h 457 Rhodes ave  
 " Margaret student h 500 Carroll  
 " Nicholas-F (Sunshine M) wks Goodrich h 156 W Exchange  
 " Philip h 124 N Valley  
 " Ralph P (Steele & Azar) h 124 N Valley  
 " Robt I atty 606 Metropolitan Bldg h 214 W Chestnut  
 " Mrs Sarah (wid Louis) h 1242 45th ave  
 Azar & Saydah (Deeb Azar, Geo Saydah) billiards 454 W Bowers  
 Azmanoff Ramo (Anna) h 818 Copley rd  
 Azzlo Chas h 20 Charles

**W. ROAD BOW**  
 B & K Garage (L P Knight) auto repr rear 671 E Market  
 B & W Auto Refinishing Co J B Woodruff mgr, 321 W North  
 Baab Mrs Illa C (wid Clarence J) h 319 E York  
 " Virginia B clk Ak Dry G Co h 319 E York  
 " Wm (Rose) carp h 1312 Beardsley  
 Baad Harriet D h 614 W Market  
 Baude Lester F (Elna K) slsmn Foster Office S Co h 167 Casterton ave  
 Baalek Anna student h 405 Weeks  
 " Geo student h 405 Weeks  
 " Michael (Mary) coal miner h 405 Weeks  
 Baatz Jacob J (Almeda) clk Goodyear h 1459 Malasia road  
 " Margaret A bkpr Overhead Door Co h 788 Boulevard  
 " Michael C (Rose M) wks Goodrich h 788 Boulevard  
 " Thos P (Mary E) (Willard Dry Cleaners) h 1347 West Park ave  
 Babak John (Elizabeth) h 369 Washington  
 Babb Darrell W (LaVonne L) dr A-I-G Fast Freight h 507 Wingerter  
 " Francis O (Kathleen A) clk Refiners O Co h 746 Noah ave  
 " Henry C (Edna) h 458 Nash  
 " Lois tchr h 87 N Highland ave  
 " Mrs Myrtle h 2400 Kermit  
 Babbitt Lella P tchr r 581 N Howard  
 " Mrs Margaret E (wid Horace) h 909 Orrin  
 Babbo Angelo (Stella) h 724 Washington  
 Babcock Earl B (Helena D) chief chemist h 428 N Firestone blvd  
 " Geo G (Mary A) slsmn r 306 Sumner  
 " J Silas (Addie L) wks Goodrich h 285 Sumner ct  
 " Jessie wks Goodrich h 410 Raasch ave  
 " John B (Violet L) wks Miller R Co h 856 Battles  
 " John W (Lucile I) slsmn C E Maloy Motor Co h 511 Beacon  
 " Mrs Leah M ladies furnishings 51 E Mill h 506 Crosby  
 " Lester C h 285 Sumner ct  
 " Vearne C (Catherine J) h 263 James  
**BABCOX EDWARD S** (Marie R) pres India Rubber Review Co, h 666 N Portage path, Phone FR-9837  
 " Publications E S Babcox pub. puba. Brake Service (Monthly) 410 United Bldg  
 " Reid B student h 666 N Portage path  
 Babel Herman J (May) with Supreme Auto P Shop h 327 Bloomfield ave  
 " Mrs Lena (wid Joseph) h 327 Bloomfield ave  
 Babich Mrs Nellie h 482 W Bartses  
 " Peter (Rose) wks Gen T & R Co h 471 Lucy  
 Babish See also Bohish  
 " Andrew (Mary) h 329 Crouse  
 Bable Clifford L h 546 Garry rd  
 " Edward M (Theresa A) mgr Northeast Printing Co h 546 Garry rd  
 " Grace W student h 546 Garry rd  
 " John C printer h 546 Garry rd  
 " Leo G printer h 546 Garry rd  
 Babler Mary M typist Hoover L S Inc h 235 Sullivan place  
 Babos Joseph h 1150 Taylor  
 " Paul (Elizabeth) driver Peoples Bottling Co h 1150 Taylor  
 " Paul jr h 1150 Taylor  
 Babson Harley R (Ethel M) wks A C & Y Ry h 1935 Newton  
 Bacachoulas James restr 33 W Mapledale ave r 10 E Mapledale ave  
 Bacca Ferd tailor r 245 W South  
 Baccus Mrs Sym (wid Vester) h 449 Alexander  
 Bach Claude H slsmn Thornton-Chey Co r 1656 W Exchange  
 " Mrs Elizabeth clk THE M O'NEIL CO h 936 N Main  
 " Kenneth baker Sanitary B Co r 1060 Murray ave  
 Bacha John I wks Gen T & R Co h 896 Berghoff  
 Bachelder Newell G (Catherine J) city fireman h 1317 Lexington ave  
 Bachelor Glen N (Frances A) auto mech h 199 Wooster ave  
 Bacher Andrew F (Hilda M) wks Firestone h 55 W Dalton  
 " Mrs Elizabeth (wid Hector) h 377 Fried  
 " Gilbert slsmn Victor Tea Co h Barberton O  
 " Helmuth K (Mabel) piano tuner h 359 E Crosier

275 East Market St. Phone JEFFERSON 3141

**CHARNOV OZ "Roll of CHEVROLET ING"**

275 East Market St. Phone JEFFERSON 3141

**MODERN PLUMBING FIXTURES SAFEGUARD YOUR HOME FROM INSANITARY CONDITIONS**  
**THE AKRON PLUMBING & HEATING CO.** 73 WEST EXCHANGE ST.

# DAY DRUG STORES

AKRON'S 24 ORIGINAL CUT RATE DRUG STORES

568

BURCH DIRECTORY CO'S

**5 1/2% MORTGAGE LOANS 6%**  
**THE THOMAS TITLE AND MORTGAGE CO.**

8th Floor, Akron Savings & Loan Bldg. Jefferson 7612

**BACHER**

- " Mrs Ida M (wid John M) h 2587 Shelburn
- " Opha (Clara C) lab h 627 Wooster ave
- " Raymond r 954 E Archwood ave
- Bachman Andrew (Margaret) rubwkr h 2279 7th S W
- " Anna beauty opr h 130 E Emerling ave
- " Anton (Anna) h 134 E Emerling ave
- " Geo (Christina) mach Goodyear h 1060 Lovers lane
- " Geo Jr wks Goodyear h 1060 Lovers lane
- " Gordon A' asst supt National-Standard Co h 488 E Tallmadge ave
- " Helen nurse Dept of Health h 191 Beck ave
- " James P (Pauline M) ast W & S L Ins Co h 117 W South
- " John mach Goodyear h 1009 Bellows
- " John (Anna) wks Firestone h 130 E Emerling av
- " John B (Malta B) office mgr Universal Motors Inc h 795 W Market
- " Joseph (Anna M) h 1009 Bellows
- " Martin P (Fern H) wks Goodyear h 1011 Concord
- " Mary opr Charm Beauty Parlor h 130 E Emerling ave
- " Wm (Bertha) h 72 Bachtel ave
- Bachmann Mrs Adella (wid John P) h 336 Cross
- " Albert (Mary) driver Ertel-Hoenicka Co h 1156 Dietz ave
- " Anthony G acct h 191 Beck ave
- " Carl J clk Ohio Edison Co h 191 Beck ave
- " Clara M student h 191 Beck ave
- " Frances P h 191 Beck ave

**BACHMANN GEORGE W (Theresa M) (Bachmann Plumbing & Heating Co) h 810 Copley rd. Phone FR-5372**

- " Helen A nurse Dept of Health h 191 Beck ave
- " Irene h 1080 Lovers lane
- " James clk h 1080 Lovers lane
- " James B student h 501 Carroll
- " John (Theresa) cook h 1080 Lovers lane
- " John V wks Kasch Rfg Co h 336 Cross

**BACHMANN JOSEPH A sr (Emma A) pres Portage Iron & Wire Co h 501 Carroll Phone HE-5655**

- BACHMANN JOSEPH A Jr (Tillie A) sec Portage Iron & Wire Co h 72 Middlebury ave Phone FR-4571**
- " Mrs Kathryn (wid Joseph) h 191 Beck ave
- " Lawrence J wks Kasch Rfg Co h 336 Cross
- " Mrs Linnie (wid Chas A) h 953 Marion pl
- " Louis M student h 191 Beck ave
- " Madeleine C cashr The A Polsky Co h 191 Beck av
- " Mary A nurse h 501 Carroll
- " Paul W (Bertha E) plbr h 853 Hardesty blvd

**BACHMANN PLUMBING & HEATING CO (G W Bachmann) plumbing heating and repairing (also dealer) Kelvinator electrical refrigeration 812 Copley rd Phone JE-4016**

- " Robt L plbr h 501 Carroll
- " Wm A student h 501 Carroll
- Bachtel See, also Bachtel and Bechtel
- " Alfred S (Pauline) drftsman h 326 Grace ave
- " Alonzo C (Rose C) h 1198 Big Falls ave
- " Anna, clk Nice & Wercks h 883 Kenmore blvd
- " Clayton J student h 102 Merriman rd
- " Edward (Laura D) slsmn h 575 Harvey
- " Ford E (Bessie, I) supt F. A. Seiberling Est h 26 N Highland ave
- " Geo, wks Goodyear r, 121 N Arlington
- " Geo student h 894 Silvercrest ave
- " Harold W (Glenna A) wldr Col Salt Co h 2104 4th S W

**BACHTEL HARVEY J (Harriet J) (J I Bachtel & Co) attorney at law 90 and 92 S Howard Phone JE-9816 h 102 Merriman rd Phone FR-0954**

- BACHTEL J I & Co (Harvey J Bachtel) insurance real estate and loans 90 and 92 S Howard Phone JE-9816 (See page 163)**
- " Kenneth E student h 558 Harvey ave
- " Leora E h 970 S Main

**BACHTEL**

- " Lloyd G (Osa C) wks Col Salt Co h 2833 Cory av
- " Mildred I bkpr h 869 Kenmore blvd
- " Mrs Phoebe (wid Saml H) h 568 Harvey ave
- " Robt L (Dorothy B) h 1035 Neville ave
- " Rolland W (Arlene E) (J & R Auto Electric) h 703 Chester ave
- " Saml R (Sarah E) slsmn h 558 Harvey ave
- " Wm C (Ada E) bakery 964 Kenmore, blvd h 894 Silvercrest ave
- Bachtel Arlo D h 606 Johnston ct
- " Thos J (Alice B) wks Goodrich h 606 Johnston ct
- Bacich John (Rosie) h 147 E Voris
- Bach Chas G (Vinnie S) pattermkr h 248 Fountain
- " Chris slsmn Ak Pure Milk Co r 405 Stanton ave
- " Nelson J gro 647 E Exchange h 248 Fountain
- Backderf Henry A (Bertha A) sec State-City Employment Service h 163 Portage dr
- " L Harold (Marie E) clk h 108 W Long
- " Mrs Margaret E (wid John A) h 108 W Long
- Backe Albert A (Ida L) wks Firestone h 911 Beardley
- " Mrs Anna h 824 Sumner
- BACKE' CECILIA P sec Poncet Davis Co h 289 Merriman rd**
- " John (Elizabeth) h 289 Merriman rd
- " John A Jr (Ella A) clk Edw Hirsch Co h 572 Malvern rd
- " Paul H wks Ak Engraving Co h 824 Sumner

**BACKER ALBERT I propr, Backer's Jewelry Store h 341 Grace ave**

- " Mrs Catherine (wid Jacob W) h 341 Grace ave
- BACKER'S JEWELRY STORE, Albert I Backer propr East Akron's charge account jeweler 998 E Market Phone JE-4011**
- Backes Geo (Minute Lunch)

**BACKHERMS ALVIN B (Ruth R) chief engr Division of Sewerage Dept of Public Service 602 City Hall h 730 Elma**

- Backlund Milton F (Cordelia E) slsmn h 639 Blaine
- Backus Arthur H h 1094 Taylor
- " August H (Minnie M) wks Goodrich h 1094 Taylor
- " Carl H (Marion E) truck dr h 815 Sheridan ave
- " Clarence R rubwkr h 1094 Taylor
- " Mrs Edith wks Firestone h 780 Cuyahoga
- " Edward W (Alice) slsmn h 1094 Taylor
- " Frank W (Ella) wks Goodrich h 842 Silvercrest
- " Harold M wchmn h 842 Silvercrest ave
- " Howard W h 1094 Taylor
- " Kenneth H (Mona O) wks Goodyear h 173 Thornton ave
- " Leonard C (Minnie M) slsmn Armour & Co h 260 Oakdale ave

**Bacon Chas wks Firestone h 1142 Grant**

- " Chas (Margaret) wks Firestone h 281 W Miller av
- " Everett C (Lester B) aud B & O R R h 736 Glendora ave
- " F W ins r 332 Park
- " Fred R (Thelma L) clk L E Chaney Co h 1074 Big Falls ave
- " Glenn F wks Goodrich r 585 E Buchtel ave
- " Herbert E (Alice) janitor h 7713 N Main
- " Marcus S (Vera E) h 260 Paris ave
- " Marjorie clk Ohio Edison Co h Cuya Falls O

**BACON COL WILLIS (Margaret G) (Hurch Bacon, Sifting Phelley & Rodgers) h 79 Atlas Phone UN-4232**

- Badame Bessie h 83 N Broadway
- " Catherine student h 83 N Broadway
- " Frank wks Central Hat C Shop h 83 N Broadway
- " Geo (Mary) h 83 N Broadway
- Badarace Anthony (Mary) wks Goodyear h 1421 E North
- Badders Allen L (Grace L) wks Goodrich h 1195 Brown

**Bader Mrs Ellen C (wid John P) h 846 Bloomfield av**

- " Herman C (Mary M) h 422 Locust
- " Howard D student h 422 Locust
- " John D wks Weeks Lbr Co r 137 Ira ave
- " L D Candy Co (L D Bader) 567 E South
- " Lloyd D (L Blanche) (L D Bader Candy Co) h 863 N Howard
- " Stephen A (Charlotte IL) dentist 1029 2d Natl Bldg h 846 Bloomfield ave
- " Walter wks A P Milk Co h 422 Locust
- Badrett Mrs Belle h 443 Livingston
- " Geneva A clk h 800 Eva ave
- " Homer V truck dr h 443 Livingston
- " Homer W (Aenes I) wks Firestone h 1239 Chandler ave
- Badgley Dorothy M beauty opr h 932 E Market

**PRINTING IN ALL ITS BRANCHES THE COMMERCIAL-PRINTING & LITHOGRAPHING CO.**

**INDUSTRIAL J. J. BREEN PROPERTY**  
 403 Ohio Building Phone, FR-9816

**BADGLEY**

"Everett B [Bertha O] carp h 932 1/2 E Market  
 "Herschel [Helen V] wks Am H R Co h 1770  
 "Adelaide blvd  
 "Otis O [Mary J] clk B & O R R h 10, Oakes dr  
 "Willis [Ellen M] wks Goodyear h 430 Black  
 Badill, Joseph A, [Ada I] mach h 951 Sawyer ave  
 Badkin Mike r 1042 Bank  
 Badley Harry r 1118 Stanley ter  
 Badonsky Mary student h 1189 1st ave  
 "Paul [Susan] wks. Goodyear h 1189 1st ave  
 "Paul jr student h 1189 1st ave  
 Badran Chas. student h 450 Metzger ave  
 "Julia student, h 450 Metzger ave  
 "Louis [Salamy], wks. Goodyear h 450 Metzger ave  
 Badunas, John [Emma] (Badunas & Polichron) h  
 Barberton O  
 "Nick [Dinal] clk Badunas & Polichron h Barberton O  
 Badunas & Polichron (J Badunas A Polichron) billiards 34 Gottwalt  
 Baechel Arthur A [Mildred R] wks City h 960 Silvercrest ave  
 Baecher Mrs Clara M clk THE M O'NEIL CO h 1113 Dayton  
 "L Richard student h 1113 Dayton  
 Baecht Edward McD [Elizabeth M] slsmn h 1011 Emma ave  
 "Luther S [Gertrude] clk B & O R R h 949 Amelia  
 Baehr Adda L student h 489 S Hawkins ave  
 "Rudolph L [Freda C] mar bond dept Herberich-H-H Co h 489 S Hawkins ave  
 Baer Albert G clk Shell P Corp h 2231 23d S W  
 "Alexander M [Florence], wks Goodyear h 1151 Clifton ave  
 "Anthony [Marie] wks Goodrich h 965 Diana ave  
 "Arthur [Mary] (Beaver Plumbing & Heating Co) h 813 Fess ave  
 "Atlanta A student h 1151 Clifton ave  
 "Audrey M student h 1093 S Main  
 "Barbara E wks Miller R Co h 377 Gibbs pl  
 "Chas D slsmn Charvoz & Chev Inc h 1837 S 2d, Cuya Falls O  
 Baer's Cycle & Supply (E T Baer) 133 E South  
 Baer D Franklin h 118 W Mildred ave  
 "Edward T [Mary O] (Baer's Cycle & Supply) h 133 E South  
 "Elsie E director of personnel THE M O'NEIL CO h 52 N Balch  
 "Emma S bkpr B F Harbaugh Co h 2560 4th Cuya Falls O  
 "Ernest P [Ermal] painter h 56 Cambridge  
 "Mrs Ethel U (wid John F) h 118 W Mildred ave  
 "Evelyn E h 1080 Jefferson ave  
 "Frances I student h 298 Silver  
 "Franklin M h 1151 Clifton ave  
 "Geo A [Lula L] adv h 32 Beck ave  
 "Geo C [Esther L] auto repr 450 Gridley ave h 423 Morning View  
 "Geo D [Esther R] wks Seiberling R Co h 1126 Kinzie ave  
 "Harrison W [Mabel I] wks Goodyear h 332 Zeller  
 "Harry L [Ruth H] wks Goodyear h 279 Alpha av

**BAER HELEN M**

sec Summit Paint & Wall Paper Co h 268 Arch Phone HE-3075  
 "Henry A [Belle], auto, repr 1509 Kenmore blvd h 1296 Hite  
 "Homer A [Dorothy E] wks Goodrich h 887 Baughman  
 "Jacob S, [Clara C] mgr, Richman Bros Co h 771 Merriman rd  
 "Jacob W [Lena H] h 52 N Balch  
 "Joseph wks Hensal D Co h 563 W South  
 "Joseph A [Sarah] clk Richman Bros Co h 1080 Jefferson ave  
 "Lee F [Iva E] truck dr h 238 Silver  
 "Mrs Maud M wks Miller R P Co h 1093 S Main  
 "Milton buyer Federman Co h Hotel Akron,  
 "Paul D h 1296 Hite  
 "R Wm h 118 W Mildred ave  
 "Ray E [Grace E] wks Firestone h 1029 Florida

**BAER RUSSELL E**

[Edna P] attorney at law and title officer, Dime Savings Bank Co h 257 Kenilworth dr, Phone UN-4332  
 "Wm H h 377 Gibbs pl  
 "Zenias M [Iva M] wks Goodyear h 1389 Creighton  
 Baffield Anna M r, 1256 Swetzer ave  
 Bagdanski Mrs Anna (wid Joseph) h 821 Sherman  
 "Anthony J wks Penna R R h 821 Sherman  
 Bagdi Joseph wks Col Salt Co r 2235 Manchester rd  
 Bagent Brady F shtmtlwrk h 913 Copley rd

**BAGENT**

"Bryce A [Louise M] office mgr M & M Co h 733 Copley rd  
 "Clyde T [Grace L] formn Ak Lamp Co h 831 Lee drive  
 "Dana E h 733 Carroll  
 "Elsie A clk Goodrich h 913 Copley rd  
 "Geo W, truck dr h 873 Carroll  
 "Ivy P h 913 Copley rd  
 "Mrs Jane D (wid Wm P) h 913 Copley rd  
 "Nora B gen bkpr Com Bank & T Co h 913 Copley road  
 "Wm H [Bertha E] wks, XXth C, H & V Co h 873 Carroll  
 Bagge Saml wks Quaker O Co, r, 235 E North  
 Baggert Joseph, [Josephine], wks E & O R R r, 1031 Fairbanks pl  
 Baggett Edward J wks A R Hay, h 119 S High  
 "Mrs Josephine I clk L H Longstreth h 1031 Fairbanks pl  
 Baggett Mrs Elizabeth E (wid Thos) h 203 Windsor  
 "Ernest R printer h 208 Windsor,  
 "Harold J [Vera M] printer Com P & L Co h 208 Windsor  
 "John h 1079 Schumacher ave  
 Baglash Adam [Mary] h 430 W Bowery  
 "Susie cashr Wagner Prov Co h 430 W Bowery  
 Bagleris James billiards r 70 Lake  
 Bagley Mrs Clarabell r 901 Rhodes ave  
 "Hattie wks Mrs F L Sumner, Ridge rd  
 "Wm H [Minnie C] wks Saalfeld P Co h 477 Hickory  
 "Wm R [Gertie F] h 117 Schafer  
 Baglia Saml [Lena] h 672 Washington  
 Bagliusi Antonio plstr h 894 N Main  
 Bagnato Mrs Catherine (wid Vito) h 391 Spalding  
 "Lora student h 391 Spalding  
 "Frank h 391 Spalding  
 "Tony h 391 Spalding  
 "Wm student h 391 Spalding  
 Babsy Roy lab h 322 A Howard  
 Bagwell Adrian L [Evie I] wks Firestone r 1072 Bellows  
 "Ernest L [Lula E], wks Goodyear h 9051 Bellows  
 "Mrs Fannie M h 519 Crouse  
 "Geo W [Icy B] wks Goodrich h 1928 17th S W  
 "Melba Q student, h 1410 Geneva ave  
 "Paul D student h 1231 Childs ave  
 "Vollie V [Nannie M] wks Goodrich h 1231 Childs  
 "Zebulon V [Bertie B] engr h 1410 Geneva ave  
 Bagyl, Andrew [Elizabeth] wks Goodrich h 977 Lane  
 Bahil Stephen [Anna] wks Goodrich h 1068 Grant  
 Bahler Mrs Josephine L h 207 Beck ave  
 Bahm Alice J clk h 554 Madison ave  
 "Edith G h 554 Madison ave  
 "Max [Selma H] wks Goodyear h 554 Madison ave  
 Bahr Thos J [Celia M] prsmn Beacon Journal h 843 Marie ave  
 Bahr Mrs Anna M h 1034 Cordova ave  
 "Bernard E [Minnie F], wks Penna R R h 339 Noble ave  
 "Chas C [Naomi M] h 485 Blanche ct  
 "Cherster G [Mildred R] caretaker h 263 Silver  
 "Evelyn M student h 418 Grand ave  
 "Fred C [Clara], h 140 Castle blvd  
 "Fred L wks Ak P Milk Co h 658 Madison ave  
 "Freda C statistician THE M O'NEIL CO h 140 Castle blvd  
 "Frederick W student h 339 Noble ave  
 "Louis H [Margaret C] wks Firestone h 458 Hickory  
 "Mrs Mary A (wid Frederick) h 417 Rhodes ave  
 "Melvin L student h 458 Hickory  
 "Russell wks Ak W C Co h 444 Lucy  
 "Wm C [Sallie] wchmn Day-Lo Sign Co h 673 N Main  
 "Wm J [Ida C] lino opr Times-Press h 418 Grand  
 Bahry James student h 378 E Tallmadge ave  
 "Theodore student h 378 E Tallmadge ave,  
 "Wm A [Mary] barber h 378 E Tallmadge ave  
 Balch Wastle [Mary] mach h 1253 California ave  
 Baler Esther student h 1253 4th ave  
 "Fred W [Mary P] wks Falls R Co h 1258 4th ave  
 Bail Patrick carp r 565 Upson  
 Bailat Wm H [Nettie C] wks County h 482 Orlando  
 Bailor, Joseph C [Beasle W] branch mgr Kirk Co h 132 Tavonada ave  
 Bailes Chas E [Cora M] wks Am H R Co h 1564 Englewood ave  
 "Lester h s Bellfield ave  
 "Walter wks Goodyear h 2340 E Market N

**PHONE Hemlock 8413**

**Interior and Exterior Painting Spraying**

**N. H. PORTER**

**Artcraft Decorating Paper Hanging Cleaning**

**PHONE Hemlock 8413**

**Mimeographs and Supplies THE NATIONAL BLANK BOOK & SUPPLY CO. Two Stores 36 N. MAIN ST. 12 E. MILL ST.**

# PAWNEY'S ICE CREAM COSTS NO MORE

WONDERFUL

570

BURCH DIRECTORY CO'S

**BAILEY**

"Adam H [Ira G] wks Goodyear h 597 Inman  
 "Albert M [Florence G] h rear 652 Bellevue ave  
 "Mrs Aletha B asst Dr H W Barton r 41 S Union  
 "Andrew M [Ada M] h 938 E Market  
 "Mrs Anna C (wid Wm A) h 128 Sage ave  
 "Anna E h 623 Camp  
 "Arthur W [Lola F] wks Summit C Co h 700 Garry rd  
 "Asa D [Ethel S] civ engr h 39 Everett ave  
 "Beatrice G h 76 Rose blvd  
 "Benj I [Margaret A] h 450 Douglas  
 "Bernard R [Minnie M] wks Goodyear h 1361 Chippewa ave  
 "C Y Gladstone student h 111 Briner ave  
 "Chas M [A Lucile] truck dr h 1093 Hmelright blvd  
 "Chas R [Bessie L] wks Miller R Co r 2338 12th S W  
 "Mrs Clara h 271 James  
 "Clarence P wks Goodrich h 33 Breidling rd  
 "Claude E [Ruby H] mech Homeier M Co h 661 Iredell  
 "Clifford A [Donna] clk Miller Gas & Oil Co h 761 Brown  
 "Clifford C student h 485 Talbot ave  
 "Clifford F [Ruth A] lab h 830 Jason ave  
 "Clyde [Corra] elemn h 393 Hickory  
 "David G [Josie M] wks Goodrich h 23 Breidling rd  
 "Mrs Della h 1021 S Main  
 "Deward G [Edith I] wks Firestone h 699 Amherst  
 "Dewey L wks Goodrich h 124 Westwood ave  
 "Donald student h rear 652 Bellevue ave  
 "Doris clk Portage Hotel h 202 W State  
 "Doris E student h 111 Briner ave  
 "Earl C rubwkr h 873 Polk ave  
 "Edith R h 597 Inman  
 "Edna student h 828 Yale  
 "Mrs Effie M h 67 E Glenwood ave  
 "Elbert E [June L] wks Goodrich h 387 Sieber ave  
 "Mrs Elizabeth J (wid James) h 1375 E Archwood  
 "Erlen O [Anna M] carp h 896 Cole ave  
 "Ernest E [L Myrtle] sign writer **THE A POLSKY** CO h 12 W Salome ave  
 "Eugene lab r 65 Dudley  
 "Flora cook Black & W C Shoppe h 1132 Marcy  
 "Floyd B teller First City T & S Bank h 1725 8th Cuya Falls O  
 "Floyd J [Mary N] engr Goodyear Z Corp h 471 Beechwood dr  
 "Frances stenog Mell Motor Co h Barberton O  
 "Frank [Irene] wks Goodyear r 65 Dudley  
 "Frank K [Oma L] wks Goodyear h 415 Stetler ave  
 "Geo wks Goodyear r 1069 E Market  
 "Geo [Mary H] wks Goodrich h 1226 Manchester rd  
 "Geo [Theresa] shoe repr 247 Cole ave h same  
**BAILEY GEORGE E [Zella A] (Kryder, Rogers & Bailey) h 515 Avalon ave Phone FR-3637**  
 "Glenn L [Opal M] wks Goodrich h 287 Wheeler  
 "Mrs Grace G (wid Irving R) h 76 Rose blvd  
 "H Dwight [Bertha I] wks Goodrich h 1221 Kohler  
 "Harold wks Firestone r 233 Grand ave  
 "Harry W mach h 581 Madison ave  
 "Hassie L wks Firestone h 565 Eastland ave  
 "Hazel A student h 1635 Preston ave  
 "Helen student h 699 Amherst  
 "Helen student City Hosp h 39 Arch  
 "Helen candy mkr h 581 Madison ave  
 "Helen E student h 330 Jason ave  
 "Henry [Marie] lab h 283 Scott ave  
 "Henry C [Mae A] letter carrier h 273 S Balch  
 "Homer E [Mildred R] wks Goodrich h 1463 Hite  
 "Homer H [Lucetta M] wks Firestone S P Co h 32 E Dartmore ave  
 "Howard E student h 52 E Brookside ave  
 "Howard W [Della] wks Firestone h 674 McKinley ave  
 "Mrs Ida (wid Myron) h 1062 Schumacher ave  
 "Isaac T [Anna L] wks Goodyear h 111 Briner ave  
 "Jackson L [Blanche M] barber h 1321 Newton h same  
 "James clk r 299 Litchfield rd  
 "James h 1021 S Main  
 "James C wks Goodrich r 22 Brighton dr  
 "James E [Naomi D] wks Goodyear h 1549 Merrill  
 "James U [Martha E] meats h 190 High Point ave  
 "Jane student h 515 Avalon ave  
 "Jed B clk C J Moore h Cuya Falls O  
 "Mrs Jennie h 873 Polk ave  
 "John [Anna] wks Miller R Co h 1234 Sherman

**BAILEY**

"John [Helen A] wks Goodyear Z Corp h 631 Arden pl  
 "John A student h 515 Avalon ave  
 "John R [Gertrude C] (Akron Tire Sales Co) h 1187 N Main  
 "Joseph K wks Ak Trans Co h 2045 17th S W  
 "Judson F [Donal] wks Goodrich h 678 Hudson ave  
 "Kathleen student h 52 E Brookside ave  
 "Mrs Katie h 30 Fair  
 "Kenneth L [Verne F] carp h 124 Westwood ave  
 "Kermit H clk Goodyear h 988 S Main  
 "Lloyd E machine shop 1981 E Market h 190 High Point ave  
 "Lloyd L [Anna M] painter h 623 Camp  
 "Loyfe L wks Children's Home r 445 Inman  
 "Mrs M Ethel wks Firestone h 233 W Center  
 "Mrs Mae nurse Childrens Home h 264 S Arlington  
 "Marion wks Quaker O Co r 166 W State  
 "Mark E [Celia] wks Firestone r 2279 8th S W  
 "Mrs Mary h 1132 Marcy  
 "Mrs Mary A (wid Carr) h 503 Hammel  
 "Mary J h 190 High Point ave  
 "Mason lab r 106 N Prospect  
 "Mrs May (wid Enoch) h 279 Wheeler  
 "N clk **THE M O'NEIL CO** h 186 Cutler pkwy  
 "O J student h 16 Nelson pl  
 "Okey J real estate 404 Akron S & L Bldg h 515 W Exchange  
 "Mrs Olive T (wid Arthur) h 485 Talbot ave  
 "Mrs Olivia J (wid Martin) h 1261 N Howard  
 "Olney G engr City h 573 Van Everett ave  
 "Orville L [Ica G] wks Firestone h 150 E Emmerling  
 "Mrs Osa M wks Goodyear h 1635 Preston ave  
 "Paul L student h 623 Camp  
 "Paul L student h 485 Talbot ave  
 "Paul W [Dora] phys 751 Copley rd h same  
 "Mrs Pearl (wid Willie C) h 2045 17th S W  
 "Percy E h 1132 Marcy  
 "Peter [Anna] mach h 581 Madison ave  
 "Peter B wks Goodyear h 581 Madison ave  
 "Ralph S h 537 Parkdale dr  
 "Ray W wks Goodyear h 1280 Onondago ave  
 "Raymond S [Georgia L] wks Hdw & S Co h 802 Johnston  
 "Reuben F [Lanna L] wks Firestone h 2246 12th S W  
 "Richard U traffic mgr Gen T & R Co h 64 High Point ave  
 "Robt C clk Owl Cigar Store h 525 S Main  
 "Robt C [Bessie E] wks Firestone h 52 E Brookside ave  
 "Roberta student h 52 E Brookside ave  
 "Roosevelt h 1132 Marcy  
 "Russell B [Mary B] wks Goodrich h 399 Pine  
 "Ruth M h 623 Camp  
 "Saml H student h 33 Breidling rd  
 "Saml P dep bailiff Municipal Court h 971 E Crosier  
 "Shelby I [Ellen G] wks Truck Tire S Co h 537 Parkdale dr  
 "Sidney C [Almeda] wks Quaker O Co h 314 W Center  
 "T Oscar [Elita M] with Ak Tire Sales Co h 579 Dayton  
 "Terrance porter M Z Kovach h 102 N Howard  
 "Terrence J [Clara] wks Goodyear h 533 Talbot ave  
 "Thelma h rear 213 Barder ave  
 "Thelma C h 1132 Marcy  
 "Thos [Laurie] rubwkr h 1151 Moore  
 "Thos A wks Goodrich h 673 Van Everett ave  
 "Veon E h 697 Inman  
 "W Goff [Genevieve J] clk Goodrich h 1163 Harperster ave  
 "Wiley A [Nellie] rubwkr h 16 Nelson pl  
 "Wm wks Goodrich h 247 Cole ave  
 "Wm wks Goodyear r 1115 Laird  
 "Wm [May] wks H H Foltz B Co h 10 N Walnut  
 "Wm D [Pearl E] dr Com P & L Co h 923 Lawton  
 "Wm H real est 35 Central Office Bldg h Sawyerwood O  
 "Wm S [Marie] wks Goodrich h 249 Wooster ave  
**BAILEY WORTH A [Francis E] (Rees Bailey & McGinley) h 125 Burton ave Phone UN-2056**  
 "Rain Chas wks Goodrich h 432 Fuller  
**BAIN CHARLES F [Marguerite P] realtor, also (treas and mng'r Akron Guaranteed Mortgage Co, sec and treas Arlington Finance Co 203-205-2d Natl Bldg Phone HE-6188 h 454 Beechwood dr Phone BL-9831)**  
 "Chloe B h 503 Hudson ave  
 "Mrs Christina (wid Wm) h 1432 Fuller

# THE PETTIT BROS. HARDWARE CO. Blackstone

26 NORTH MAIN STREET JAVUL 1214

**BAIN**

" Mrs Elizabeth J (wid Harry) h 503 Hudson ave  
 " Emmet H clk h 503 Hudson ave  
 " Geo J student h 454 Beechwood dr  
 " H Cleveland (Gertrude E) brick burner h 1151 Florida ave  
 " John F student h 190 N Portage path  
 " John L (Fay M) with Firestone h 190 N Portage path  
 " Lester C (Gertrude M) h 737 Wall  
 " Roy G checker A C & Y Ry h 503 Hudson ave  
 " Theodore (Ailene) plstr r 75 Vesper  
 " Wanda P typist Gen T & R Co h 1151 Florida ave  
 Baine Selma M wks City Bkg Co h 569 Kling  
 Baines Mrs Della wks Firestone r 1340 Andrus  
 " Herschel C student h 325 Hickory  
 " Willie (Alice) h 35 Gottwalt  
 Baines Edna waitress Y M C A  
 Bains Wm H wks Goodyear r 262 McGowan  
 Bainter Noah (Grace M) wks Goodrich h 132 Burton  
 Bair Abbie E office clk Turner Wall P Co h 1023 Austin ave  
 " C H wks City Ldry & D C Co r 659 S Main  
**BAIR CARL H** (Carrie M) physician and surgeon 212 D E Hill Bldg 1004 E Market cor S Case ave hours 2 to 4 and 7 to 8 p m Phone JE-8921 h 1459 Delia ave Phone UN-5735

**BAIR CHARLES W** pres Transcontinental Car Forwarding Co h 592 Lakewood blvd  
 " Chester A (Carrie F) barber h 919 Peerless ave  
 " David H (Maudel) wks Twin Coach Co h 1174 Paris  
 " Mrs Elizabeth C (wid Alfred P) h 843 Slosson  
 " Mrs Emma (wid Chas) h 739 W Bowery  
 " Frank B (Grace F) mach h 1023 Austin ave  
 " Harold wks Goodrich r 290 Carroll  
 " Harold A clk h 257 Gordon dr  
 " Harold S wks Goodrich r 678 Blaine ave  
 " Jay M (Jeannette A) slsmn Summit W G Co h 510 Carroll  
 " John H (Carrie) slsmn h 257 Gordon dr  
 " Lawrence student r 382 E Buchtel ave  
 " Mrs Lenora O (wid Robt E) h 736 Kolb  
 " Lowell D (Catherine M) clk h 2248 8th S W  
 " Mont C (Marie K) wks Goodyear h 1742 Flint ave  
 " Pearl I student h 919 Peerless ave  
 " Ralph L (Bertha P) wks Goodrich h 618 Noble av  
 " Robt W h 1023 Austin ave  
 " Ross C (Lorena E) coml photog 769 1/2 N Main h 926 Wall

" Willard A (Florence C) ice cream mkr h 692 Lakewood blvd

**Baird** See also Benird  
 " Alice E h 214 N Highland ave  
 " Austin W student h 1354 Getz  
 " C Ralph (Clara B) plbr h 1267 Wilbur ave  
 " Carrie D lab r 249 W Thornton  
 " Chas A (Mary T) mgr h 214 N Highland ave  
**BAIRD CHARLES C** (Martha D) treas and mgr Camp Bros Co h 103 S Portage path Phone UN-2938  
 " Clarence C wks Superior Bkg Co h 276 Russell av  
 " Clarence H wks Frigidaire S Corp h 1930 High Cuya Falls O  
 " Ella wks Goodyear r 739 Princeton  
 " Elmer E clk Kroger G & B Co r 566 Howe  
 " Ethel M h 484 Marvieu ave  
 " Gordon barber V G Spidle h Cuya Falls O  
 " Harry r 383 Pearl  
 " Harry H (Lella) engr Goodyear h 219 Shawnee path  
 " Herbert h 673 N Main  
 " Hiram M (Della R) wks Goodrich h 540 Bell  
 " Isabelle h 91 Mayfield ave  
 " J Kenneth student h 348 Park

**BAIRD JAY F** (Ailda M) motor trucking local and long distance hauling 559 E Exchange h same Phone BL-9227 (See page 146)

" Lewis J (Alice) wks Goodrich h 734 Wooster ave  
 " Mary h 91 Mayfield ave  
 " Ray wks Goodrich r 160 W Long  
 " Ray h 638 Plum  
 " Richard R (Anna C) wks Goodrich h 1390 George blvd  
 " Robt D student h 103 S Portage path  
 " Russell J asst stockman Predmore-H M Co h 332 Tallmadge rd, Cuya Falls O  
 " Saml P (Annabel) with Goodyear h 704 Madison  
 " Thos W clk Kroger G & B Co h Cuya Falls O  
 " Wm C student h 214 N Highland ave  
 " Wm C auto serv sta 798 Kenmore blvd h 2293 8th S W  
 " Wm G (Goode P) wks Goodyear h 1567 Pilgrim  
 " Wm L (Susanna D) wks Goodyear h 425 Bruner

**BAIS**

" Bais John wks Perfection S Co h 225 Annadale ave  
 " Michael h 225 Annadale ave  
 " Bath Anna M student h 63 Lella  
 " Jesse L (Gladys I) r 450 Douglas W  
 " Robt J (Lulu L) wks Goodyear h 63 Lella  
 " Baily Mose h 234 Campbell

**BAITZ MICHAEL** (Mildred) vice pres Galat Packing Co h 666 Wooster rd, N Barberton O  
 Bajenski Frank A (Anna) lab h 886 Concord ave  
 " Leo F h 886 Concord ave

Bajoczky Andrew (Mary) h 954 Boulevard  
 " Anthony h 954 Boulevard  
 " Margaret h 954 Boulevard

Bajusz Erma student h 534 Baird  
 " Wm (Esther) h 534 Baird  
 Bakay Rev Arpad (Helen M) pastor Hungarian Reformed Church h rear, 860 Coburn

Bakelar Walter L with Goodyear r Y M C A  
 Bakeman Bernard C (Stella M) formn Imp El Co h 249 W Miller ave  
 " Henry C (Martha) janitor J. Koch, Co h 1129 Victory

Bakenhester James M r 44 W Miller ave  
 Baker Albert formn Goodrich r 388 Cloverdale ave  
 " Albert (Mary) h 1005 Silvercrest ave  
 " Albert E (Nellie M) vice pres Security Electric Co h 933 Jefferson ave

" Albert S (Rebecca M) rubwkr h 497 Carroll  
 " Aida M wks Miller R P Co h 26 W Emerling ave  
 " Alice r 294 Brown  
 " Alice M tchr r 2132 16th S W

" Alma wks 120 Twin Oaks rd  
 " Andrew R (Loretta) h 818 Kenyon  
 " Mrs Anna wks 110 E Wilbeth rd  
 " Mrs Anna wks Goodyear h 153 Roswell

" Arius R clk Ohio Edison Co h 1142 Big Falls ave  
 " Arthur (Margaret) wks City I & C Co h 504 Sherman  
 " Arthur T (Minnie E) ins agt h 341 Grant

" Austin J student h 908 Huron  
 " Basil (Juanita) rubwkr h 316 Spicer  
 " Belle h 479 W Wilbeth rd  
 " Benj lab r 901 Rhodes ave

" Bernard R (Lillian D) wks Goodyear h 1371 Goodyear blvd  
 " Bessie C student h 876 Chalker  
 " Blanche I clk First City T & S Bank h 379 Noah

" Burr W (Betty) wks Firestone h 644 W Thornton  
 " C Homer (Mary B) dr J R Caldwell T Co h 207 W South  
 " Carl G (Helen M) wks Firestone h 244 Oberlin ct

" Chas C (Baker s Pharmacy) h Clark Pa  
 " Chas E (Irma O) wks Goodyear h 63 Forrest  
 " Chas E (Lois) coll h 1262 Welsh ave  
 " Chas H h 742 St Clair

" Chas H (Elizabeth) wks Ak Trans Co h 486 E Exchange  
 " Chas H (Mildred V) clk Goodyear h 1626 Huguenet  
 " Chas H (Susan M) h 350 Howe

" Chas N (Elizabeth) wks Goodyear h 647 Morgan  
 " Chester B clk Ak Pharmacy Co r Y M C A  
 " Clair E student h 567 St Ledger ave  
 " Clarence B painter h 505 Bell  
 " Clarence O (Alma C) rubwkr h 1243 Weiser ave

**BAKER CLAUDE L** (Pauline) treas Herberich-Hall-Harter Co and vice pres and treas Herberich Realty Co h Devonshire rd Fairlawn O Phone HE-1243  
 " Clay W (Nina G) wks Goodyear h 884 Ada  
 " Clyde B (Ethel E) printer h 505 Bell

" Clyde F (Zenna Z) wks Firestone h 1155 McIntosh  
 " Clyde H wks Goodyear r 687 W Bowery  
 " Coleman auto opr W U Tel Co h 2536 Whitelaw Cuya Falls O

" Conrad (Eva) wks Goodrich r 924 Beardsley  
 " Cora wks Miller R Co r 363 Beaver  
 " D Vernice student h 505 Bell  
 " Danl I (Eva Q) farmer h e s Stull ave

" Danl W (Maud L) rubwkr h 316 Spicer  
 " David h 348 Ruckel rd  
 " Delbert M (Nettie I) wks Shaeffer-W Co h 1142 Big Falls ave

**BAKER DELPHOS W** (Baker-Waltz & Co) attorney at law 502 Ohio Bldg Phone JE-5312 h 841 Berwin Phone JE-5065 (See page 39)  
 " Deming E (Florence C) chemist h 50 W Dalton  
 " Donald A engr Ak Engraving Co h 341 Grant

" Dorothy E stenog Ohio Edison Co h 379 Noah ave  
 " Dorothy M student h 1551 Preston ave  
 " Earl H (Edith L) with City h Portage Lakes O  
 " Earl J (Nellie S) tool designer r 1406 Hite

**THE COMMERCIAL BANK & TRUST COMPANY**  
**A GOOD BANK FOR EVERYBODY**

**BAKER**

" Earl S [Anna E] wks Goodyear h 418 Chittenden  
 " Edgar W [Celora A] wks Goodrich h 234 Beaver  
 " Mrs Edith parish visitor First Presb Ch' h 45  
 Hurlburt ave  
 " Edith G, asst Dr W A Host h 2410 3d Cuya Falls  
 O  
 " Edna E clk **THE A POLSKY CO** h 509 Crosby  
 " Edward trucker Penna R R h Barberton O  
 " Edward A [Emma K] mach Goodyear h 749  
 Glendora ave  
 " Elmer [Ruth] lab h 176 E Center  
 " Elza M [Nettie C] carp' h 457 Kling  
 " Emerson G [Faith] h 1684 Hampton rd  
**BAKER EMMET F** [Edna H] chief opr Western  
 Union Telegraph Co h 2586 Whiteaw Cuya  
 Falls O, Phone WA-1632  
 " Enos H [Rhea S] mgr Binney & Smith Co h 55  
 Braewick dr  
 " Ernest wks Firestone h 1211 Moore  
 " Ernest E r 425 Alexander  
 " Mrs Estella M (wid Byron D) h 971 Collinwood av  
 " Evelyn student, St Thomas Hosp h 444 N, Main  
 " Evelyn G stenog Ak Agencies Inc h Rittman O  
 " Mrs Evelyn M (wid Joseph A), h 2555 Pelton ave  
 " Evelyn V opr O B Tel Co h 1203 Sawyer ave  
 " Floyd [Helen] wks Goodrich h 1704 Manchester rd  
 " Floyd H [Lucile, E] adv solr, Times-Press, h 21  
 Aqueduct  
 " Folle R [Susan B] wks Goodyear, h 1835 Ford av  
 " Frank [Irene] wks Goodrich r 1464 Beardsley  
 " Frank A [Cora L] h 846 Lorain  
 " Frank E [Mary G] wks Goodrich h 2189 21st S W  
 " Frank M [Maud T] barber h 505 Bell  
 " Frank W h 613 Upson  
 " Gall C h 487 Kling  
 " Geo r 834 StClair  
 " Geo E mach Natl R M Co h 314 Stanton ave  
 " Geo F [Clara M] wks Goodyear h 564 Elbon ave  
 " Geo R [Marjorie], wks Gen T & R Co h 2207, 21st  
 S W  
 " Geo W [Mary] plstr h 673 Railroad  
 " Geo W [Mary B] wks Goodrich h 978 Harrison av  
 " Geraldine F bkpr Akron Pattern, Works h 1116  
 Oakland ave  
 " Geraldine J student h 530 S Main  
 " Glenn F [Gertrude M] wks Goodrich h 945 Bar-  
 bara ave  
 " Gordon R clk Ak News Agcy h 487 Kling  
 " Gus P, [Nora] wks Quaker O Co h 1251 Big Falls  
 " Guy [Helen] custodian The Seville h 715 W Mar-  
 ket  
 " Harold wks Y W C A h Portage Lakes O  
 " Harry E [Florence C] slsmn Sanitary Baking Co  
 h 1203 Berwin  
 " Harry L [Estella R] wks Goodyear h 373 Pauline  
 " Harry M engrvr Portage Eng Co h 651 Blaine ave  
 " Harry, M [Margaret M] with Goodrich h 214 Mer-  
 riman rd  
 " Harry N [Nelle, V] brklyr h 576 Lakeview ave  
 " Harvey S [Ethel G] painter h 301 Sherman  
 " Helen wks Firestone h 2390 Congo  
 " Helen V student h 370 Ira ave  
 " Hence h 93 E North  
 " Henry [Elizabeth] wks Miller R P Co h 2334  
 Pelton ave  
 " Herbert Y wks Goodyear h 81 Devonshire dr  
 " Herschel R [Virgie E] wks Ak P M Co h 1223  
 Victory  
 " Hobart M [Katherine] wks Goodyear h 72 Faye rd  
 " Hollis R [Ada E] meats 26 S Main h 1092 Oak-  
 land ave  
 " Horace R [Helen F] adv h 496 Ridge rd  
 " Howard [Hazel S] slsmn Sun Life A Co h 1084  
 Johnston  
 " Howard, F student h 1332 Dietz ave  
 " How [Ada] wks Am H R Co h 1379 Brown  
 " Hugh [Minnie C] formn Star D M Co h 651 Blaine  
 " Ida h 78 Belvidere wav  
 " Mrs Ida E (wid Barney R) h 379 Noah ave

**BAKER**

" Irene r 1090 Laurel ave  
 " Irvin E h Coleman ave  
 " J Frank [Florence E] brklyr, h 852 Harrison ave  
 " J Oscar brklyr h 602 Flora ave  
 " Jacob A carp h 1294 Sevilla ave  
 " James F [Metta V] slsmn Ohlo Edison E S Co h  
 2294, 24th S W  
 " Mrs Jane (wid Jacob) h 16 Linton  
 " Jean wks Western R R Co h 2122 10th S W  
 " Mrs Jennie r 2122 10th S W  
 " Mrs Jennie J (wid Benj) h 2632 Albrecht ave  
 " Jesse [Nellie] h 2534 Steiner ave  
 " John [Margaret] mach h 403, Allenford  
 " John H plstr r 166 Fir  
 " John J, clk r 342 Union pl  
 " John N [Daisy G] mach Goodrich, h 1116 Oakland  
 " Joseph [Josephine] h 620 Grant  
 " Joseph N, [Lona L] h 908 Huron  
 " Mrs Josephine M (wid Thos H), h 451 Inman  
 " Kenneth student h 1063 N Main  
 " Kenneth B with D W Baker r 358 Cloverdale ave  
 " Kvie A [Grace R] artist Day-Lo Sign Co h 267 N  
 Main  
 " Lawrence E [Ethel M] h 833, Ranney  
 " Lawrence M chemist h 258 Cranp pl  
 " Legrand H [Edith A] wks Gen T & R Co h 602  
 Lumiere  
 " Leonard H [Florence M] truck dr h 1994 12th S W  
 " Lester A student h e s Trull ave  
**BAKER LESTER V.** [Dorothy F] treas India Tire  
 & Rubber Co h 605 Malvern rd  
 " Lloyd truck dr h 1377 Hart  
 " Lois bkpr F E Rowe Sales Co h 2514 Berk ave  
 Cuya Falls O  
 " Louis C [Bessie F] wks Goodrich h 297 Black  
 " Mrs Louise h 31 Goodrich  
 " Lyman M wks Chas Fish h 316 Spicer  
 " Lynn W [Geneva M] atty Goodyear h Pershing dr  
 " M Pauline cashr h 288 Malacca  
 " Mrs Mabel wks Goodrich h 715 Excelsior ave  
 " Mis Mabel L clk Goodrich, h 552 S Arlington  
 " Mae wks Miller R P Co h 308 Berg  
 " Mrs Mae h 135 Mayfield ave  
 " Malov L [Ada L] wks Goodyear, h 567 St Leger  
 " Mrs Margaret (wid Chas) h 479 W Wilbeth rd  
 " Mrs Margretta clk A Polsky Co h 241, Miles  
 " Mrs Mary B (Eugene Beauty Shoppe) h 207 W  
 South  
 " Mrs Mary E (wid Byron) h 314 Stanton ave  
 " Mrs Mary E (wid Norman S) h 505 W, South  
 " Matthew h 187 E Cuya Falls ave  
 " Mrs Maud h 358 Grant  
 " Mrs Maxana r 359 N Howard  
**BAKER-McWILLEN CO** The, H B Sperry pres and  
 treas J A Sperry vice pres and gen. mgr D A  
 Belden sec, wood turners and enamelers and  
 glider mfrs 134 E Miller ave Phone BL-2516  
 (See page 191)  
 " Melvin [Minnie P] wks Goodyear h 572 Dennison  
**BAKER MELVIN E** [Edith L], pres Hower Co h  
 Hiram O  
 " Milton [Urda C] advertising h 353 Bonnie Brae av  
 " Morris [Flossie] cook Boulevard Lunch h 122 W  
 Dartmore ave  
 " Mrs Myrtle B (wid John) h 522 N Howard  
 " Nathan slsmn h 741, Mercer ave  
 " Nettie h 115 N Portage path  
 " Norman S student h 505 W South  
 " Norris E [Nelle M] wks Can Dep B & T, Co h  
 1022 Big Falls ave  
 " Olive, student, City Hosp h 39 Arch  
 " Oliver M [Anna E] carp Goodrich h 258, Cranp pl  
 " Ora E wks Artistic O Iron Co h 120 Campbell  
 " Orrin D sign painter Kennedy Signs Inc r 666 S  
 Broadway  
 " Orville F [Kathryn U] bus opr Ak Trans Co h  
 1107 Big Falls ave  
 " Owen truck dr h 582 Lumiere  
 " P Kenneth [Corrine] engr O B Tel Co h 1097  
 Woodward ave  
**BAKER PAUL C** [Maude M] vice pres and supt  
 Summit Mold & Machine Co h 434 Mineola ave  
 Phone JE-3065  
 " Paul F student h 1272 Wyley ave  
 " Pauline M cashr Met L I Co h 238 Malacca  
 " Perry L wks U S Stoneware Co h 4594 Pearl  
 Baker s, Pharmacy (C C, Baker) Mrs Mary E Doyle  
 mgr 371 S Arlington  
 Baker Philip h 288 Malacca  
 " Rachel wks Goodyear r 60 S Martha ave  
 " Ralph [Helen] instr McKim El Schools Inc h 840  
 Crouse



# The D. W. KAUFMAN REALTY CO. REALTORS

PHONE HEmlock 8137

AKRON 1931 CITY DIRECTORY

573

## BAKER

" Ralph B driver David Zimmerman h 314 Stanton  
**BAKER RALPH W** [Harriet E] treas. Hower, Co h  
 796 Weber ave Phone FR-2055  
 " Ray [May] wks Ak Twist D Co h 625 1/2 Kling  
 " Raymond E student h 1116 Oakland ave  
 " Raymond M [Martha B] wks Goodyear h 1272  
 Wycky ave  
 " Rebecca wks Firestone h 308 Berg,  
 " Rhea A stenog h 113 Westmoreland ter,  
 " Richard C [Ilene F] wks Goodyear h 496 Ardella  
 " Richard, M jr [Virgia] wks Colonial Cleaners h  
 535 High Grove blvd  
 " Robt slsmn r 68 N, Forge  
 " Robt A slsmn, Cleve Prov Co h Marne Hotel,  
 " Robt B [Nona S] pressman h 370 Ira, ave  
 " Robt S student h 1332 Dietz, ave  
 " Robt S [Lydia] wks Goodrich h 141 Paris ave  
 " Roy wks Firestone r 93 Brighton dr  
 " Roy C, bus opr P O Coach L Co h 749 Columbus  
 " Roy D, wks Ferriot Bros h 370 Ira ave  
 " Roy W [Ruth W] wks Goodyear h 1551 Preston  
 " Ruby F wks Ak Candy Co h 308 Herz  
 " Ruth student h 370 Ira, ave  
 " Ruth tchr h 627 W Market  
 " Ruth P student h 248 Storer ave  
 " Mrs Sally h 350 Kline ave  
 " Saml C [Freda R] wks Water Wks h 719, Evans  
 " Saml F [Maggie C] brklyr, h 602 Flora, ave,  
 " Saml L r 908 Johnston  
 " Sarah student City Hosp h 39 Arch

**BAKER SIMON PEYTON** [Wanda Eunice] Davis] at-  
 torney at law 441 Central D Bank Bldg Phone  
 FR-1113 h 722 S Sunset View dr Phone  
 HE-9093

" Mrs Stella O clk Mrs A Green h 320 W South  
 " Sylvia V bkpr J E, Cooper h Rittman O  
 " Ted [Mary] steel wkr r, 564, Carroll  
 " Mrs Theresa A h 473 Bishop  
 " Vernon L mach Ferriot Bros h 370 Ira, ave  
 " W Edgar [Dorothy P] wks Goodyear r 365 W  
 Cedar

**BAKER-WALTZ & CO.** (D W Baker, Ira B Waltz)  
 auditors and public accountants 502-Ohio Bldg.  
 Phone JE-5312

" Warren F wks Goodrich r 585 Ep Buchtal ave  
 " Wilburn wks Firestone r 836 Kenmore blvd  
 " Wilfred J [Pauline JJ] struct ironwkr h 1294  
 Sevilla ave  
 " Wm wks Goodrich r 317 S Main  
 " Wm A [Marion J] v, p Firestone S P Co h Dev-  
 onshire rd, 52 W 117  
 " Wm A [Minnie A] h 2486 26th S W  
 " Wm C [Minnie M] lunch 52 E Miller ave h Oak  
 Point dr  
 " Wm J [Dorothy] rubwkr h 714 Florida ave  
 " Wm P [Maud L] wks Goodrich h 375 Allyn  
 " Wm R, h 778 Princeton  
 " Wm T [Hazel] wks Goodyear h 736 Eastland ave  
 " Mrs Winnie V phone opr Y, M C, h 972 Johnston  
**Bakony Frank** [Clara] wks Phila R W Co h 560 W  
 Wilbeth rd

**Bakony Joseph** [Elizabeth] wks Goodrich h Barnes  
 rd

**Bakos Alex** [Julia] h 17 Cross  
 " John phys 1121 S Main h same  
 " John [Susan] wks Port M & E Co h 1265 5th ave  
 " Martin [Anna] wks Firestone h 1265 5th ave  
 " Ruth student, h 1265 5th ave  
**Baksa Emory**, [Minnie] wks Col Salt Co h 1936 2d  
 S W  
 " James Jr [Louise] slsmn Ak Bottling Wks h 1936  
 2d S W  
 " Louis [Anna] rubwkr h 2128 5th S W  
 " Wm student h 1936 2d S W

**Bala Michael** [Anna] wks Firestone h 1168 Herberich  
 " Peter h 118 Kossuth ct,  
 " Vito lab r 258 Summit, alley  
**Balaban Mary** waitress h 2334 Crosby  
**Bala Anna** student h 1375 Moore  
 " Mrs Anna wks Goodyear h 724 Virginia ave,  
 " Chr [Florence] wks Firestone h 1375 Moore  
**Bal-k Frank**, [Mary] crp h 917 Star,  
 " Frank jr student h 917 Star  
**Balan Geo** [Lena] wks Goodrich h 966 LaBelle ave  
**Balas Mrs Bertha** (wid Joseph) h 638 Bellevue ave  
 " John wks Goodrich r 585 E Buchtal ave,  
 " John [Helen] wks Baker-McM, Co h 618 McKinley  
 " John jr student h 618 McKinley ave  
 " John [Mary] wks Firestone, h 465 Adkins ave,  
 " John [Rose] wks Firestone h 277 Steiner ave  
**Balasco Frank** [Mary] wks Goodyear h 304 N Arling-  
 ington

## BALASCO

**Balasco Joseph** [Anna] with S M Balasco h 939 S  
 Main  
 " Steve M restr 939 S Main h same  
 " Theresa student h 939 S Main  
**Balash John** h 703 1/2 Miami  
**Balaton Margaret** clk h 142 Wheeler  
**Balaun s' Cut-Rate Stores Inc** J-J Balaun pres E P  
 Balaun vice pres W J Balaun sec and treas  
 malt etc 48 and 50 W Bartees, 473 S Arlington  
 593 and 1234 S Main and 446 W Bowery  
**Balaun Edward P** [Irmal] vice pres Balaun's Cut-  
 Rate Stores Inc h 731 Garth ave  
 " John J pres Balaun's Cut-Rate Stores Inc h Can-  
 ton O  
 " Wm J [Evelyn M] sec and treas Balaun's Cut-  
 Rate Stores Inc h 731 Garth ave  
**Balazovich Joseph** [Stefania] h 1147 Wilbur ave  
 " Joseph jr student, h 1147 Wilbur ave  
 " Julius student h 1147 Wilbur ave  
**Balber Irwing** h 403 N Valley  
 " Louis N [Esther] gro etc 413 W Market h 403  
 N Valley  
 " Vera h, 403 N, Valley  
**Balca Joseph M** [Mary] wks Goodyear h 632 Chitt-  
 tenden  
 " Joseph M jr wks Goodyear h 632 Chittenden  
**Balch Michael A** [Stella A] h 1782 Manchester rd  
**Balcom Floyd R** [Gertrude E] wks Goodrich h 2312  
 9th S W  
**Baldassaro Gaetano** [Jennie] wks Firestone h 602  
 Whittney ave  
**Baldensperger Mrs Elizabeth**, F [Beauty Craft Sa-  
 lon] h 1227 California ave  
 " Eugene G student h 1227 California ave  
 " H L commissioner Akron Industrial Commission  
 224 Ohio Bldg  
 " Jacob G [Edna] stockman R W Brouse Co h 636  
 Noah ave  
 " Matthew L [Elizabeth F] wks Firestone h 1227  
 California ave  
**Balder Phillip** r 221 Spicer  
**Balderson Alney F** [Beulah L] wks Goodrich h 63 W  
 Croser  
 " Frank L [Margaret M] propr A-I-G Fast Freight  
 h 1540 E Market  
 " James W student h 63 W Croser  
 " Sidney L student h 63 W Croser  
**Baldi Ellen** student h 659 Bellevue ave  
 " Genesee [Mary] wks Goodrich h 659 Bellevue av  
 " Jennie W h 659 Bellevue ave  
 " Tonia h 659 Bellevue ave  
**Baldinger Lowell R** [Frances M] stenog, Firestone  
 h 2215 25th S W  
 " Russell E wks Firestone h 2215 25th S W  
**Baldino Antonio** [Consolotto] wks Goodrich h 969  
 Dan  
 " Joseph h 969 Dan  
**Baldner Flossie** wks S F Zilov Barber rd  
**Baldwin Arthur W** [Ilene W] wks Goodyear h 1365  
 Burkhardt ave  
 " Belle clk Firestone r 497 Rentschler ct  
 " Benj H [Edith M] clk Gen T & R Co h 992 Emma  
 " Bernard B soir F V Stewart Co  
 " Bert formn Firestone r 593 Brown  
 " Carl A [Virginia I] clk Goodyear h 880 Chalker  
 " Cecile tchr r 476 E Buchtal ave  
 " Cora clk Gen T & R Co h 795 Kenyon  
 " Mrs Dora h 943 Jefferson ave  
 " Ellis prsfr Ben Franklin P Co r 900 St Clair  
 " Elmer [Minnie] wks Gen T & R Co h 795 Kenyon  
 " Elmer T dept sec B & O h 795 Kenyon  
 " Elton L [Katherine] h 1668 E Market  
 " Frank r 608 E Buchtal ave  
 " Henry H roofer h 423 Power  
 " Mrs Ida (wid A Ernest) h 351 S Maple  
 " Ivan R h Portage Lakes O  
 " Laura waitress r 24 Ames ct  
 " Lee E [Eva K] wks Summit C Co h 2576 Paxton  
 " LeRoy A auto mech h 423 Power  
 " Lloyd L with Firestone h 115 Melbourne ave  
 " Lyge [Imma M] h 1204 2d ave  
 " Mrs Minnie A (wid Henry) h 423 Power  
 " Minot J [Winogene W] (Advertising Art Studios)  
 h 550 S Sunset View dr  
 " Nelson W [Pearl B] real est h Portage Lakes O  
 " Raymond J h 795 Kenyon  
 " Shade wks Miller R Co r 41 Russell, ave

**BALDWIN-SOUTHWARK CORPORATION** H D  
 Thweatt dist representative designers and  
 builders of hydraulic equipment power tools and  
 special machinery, 703 United Bldg Phone  
 FR-8193

ALL INFORMATION CONTAINED HEREIN IS UNCLASSIFIED  
 DATE 08-14-2011 BY 60322 UCBAW/STP

Phone Franklin 0312 FOR COAL

**B. F. FREDERICK & SON**  
 86 East Thornton St AT NEW VIADUCT

# THE SUPERIOR HEATING & PLUMBING CO.

46 NORTH CASE AVE. PHONE Franklin 9518

574 BURCH DIRECTORY CO'S

**ASSETS - More than Sixteen Million Dollars**  
**SURPLUS - Over One Million Dollars**  
**THE AKRON SAVINGS & LOAN COMPANY**  
**156-162 SOUTH MAIN, CORNER OF BOWERY**

## THE O'CONNOR LUMBER CO.

"Special Millwork"

665 E. Cuyahoga Falls Ave.  
Walbridge 1141

**BALDWIN**  
 " Mrs Violet wks Firestone r 1247 Grant  
 " Ward [Pearl D] teller Central Dep B & T Co h  
 317 W Exchange  
 " Wm F [Alice E] engr Horning Lumber Co h 1024  
 Chalker  
**Bale Wm C** [Catherine L] p master Miller R Co h  
 2237 8th S W  
**Balesko Helen r** 1121 Ackley  
**Balewich Alfonso W** wks Hale Jewelry Co h 810  
 Biruta  
 " Wm [Anna] elev opr Hdw & S Co h 810 Biruta  
 " Wm Jr student h 819 Biruta  
**Balch Elizabeth** h 1242 Honodie ave  
 " Mrs Elizabeth h 1242 Honodie ave  
 " John h 1275 Newton  
**Balfir Mark G** [Anna] wks Goodyear h 255 Kryder  
**Balint Joseph** wks Goodrich h 1183 Winton ave  
 " Julia h 1183 Winton ave  
 " Paul student h 1183 Winton ave  
**Balke Ralph** bldg supt Maxwell Hotel  
**Balko Michael** [Mary] wks Goodyear h 1974 E Mar-  
 ket  
**Ball Alfred L** wks E O Gas Co h 844 Slosson  
 " Mrs Anna G (wid Peter) h 907 Delta ave  
**Aubrey F** [Dorothy P] wks Goodrich h 1761  
 Leighton ave  
 " Beatrice M stenog Goodrich h 516 Schiller ave  
 " Mrs Besale (wid Worden L) h 843 Boulevard  
**Carlton E** [Nelle M] wks Firestone h 460 S Fire-  
 stone bldg  
 " Mrs Catherine (wid Chas M) h 1315 Curtis  
**Chas [Fay]** wks Seiberling R Co h rear 773 La-  
 follette  
 " Chester C student h 1315 Curtis  
 " Clarence H [Jeannette] engr h 1061 E Market  
 " Clarice I h 193 Myrtle pl  
 " Clyde [Jean] h 323 Dean  
**Dani L** [Madeline M] wks E O Gas Co h 100 Ed-  
 ward ave  
 " Darla E bkpr Stand Sav Bank h 454 Crestwood  
 " Mrs Della G (wid Harrison B) with Holy Cross  
 Mem Park h 90 Kirkwood ave  
 " Dorothy L student h 400 Lindenwood ave  
 " E Alfred [Irene Al] plbr h 115 Gale  
 " E Frances student h 1186 Collinwood ave  
 " Edna nurse Peoples Hosp h 270 W Cedar  
 " Mrs Elma (wid Anthony) h 400 Lindenwood ave  
 " Enoch [Alice E] wks Goodyear h 427 Blackf  
 " Ernest V with H B Ball h 86 W Crosier  
 " Ervin F clk Electric Rys Frgt Co h 516 Schiller  
 " Geo [Evelyn] wks Goodrich r 792 Mallison ave  
**BALL GEORGE J** [Jessie] architect 518 Metropoli-  
 tan Bldg Phone BL-5812 h 260 Castle bldg  
 " Geo T [Grace N] wks Goodyear h 573 Eastland  
 " Gladys student h 427 Blackf  
 " Grant K [Florence L] shipper Sokol Furn Co h  
 678 Aberdeen  
 " Harold E student h 1186 Collinwood ave  
 " Harry B [Helen E] mfg jeweler 405 Central D B  
 Bldg h 1340 Della ave  
 " Howard D h 193 Myrtle pl  
**Hudson A** [Goldie V] gro 1182 Collinwood ave h  
 1186 same  
 " Inez M student h 193 Myrtle pl  
 " Inez P h 146 S Balch  
 " Jack [Frances] h 96 N Howard  
 " James [Lilly] h 676 Aberdeen  
 " James G [Edith E] slsmn Jenkins Realty Co h  
 193 Myrtle pl  
 " Jesse [Cic] wks Goodyear h 1215 4th ave  
 " Joseph [Minnie M] wks Goodyear h 1164 McKinley  
 " Mrs Josephine (wid Elsha) h 670 Stevenson ave  
 " Lawrence E [Stella I] with H B Ball h 856 Wall  
 " Mrs Leah h 323 Dean  
 " Lillian C clk Firestone h 400 Lindenwood ave  
 " Luther wks Firestone r 847 Coburn  
 " Mrs Mary A (wid Ferdinand A) h 345 Trigonla dr  
 " Mrs Mary A (wid Louis C) h 516 Schiller ave  
 " Mrs Mary C (wid Harry M) h 733 Copley rd

**BALL**  
 " Michael [Rose] wks Goodrich h 1173 Brown  
 " Mildred L h 400 Lindenwood ave  
 " Mrs Mildred L h 30 W Wilbeth rd  
 " Mrs Nellie C (wid Albert L) h 448 Crouse  
 " Noah J [Ivy M] city fireman h 516 Chittenden  
 " Okey L h 464 N Firestone bldg  
 " Peter h 98 N Main  
 " Ralph K student h 516 Schiller ave  
 " Mrs Rose K (wid Chas H) h 86 W Crosier  
 " Thos J student h 260 Castle bldg  
 " Violet L h 1142 Bristol ter  
 " Wm [Euff G] chiropractor 406 Everett Bldg h  
 427 Rhodes ave  
 " Wm J [Ellen L] h 1142 Bristol ter  
 " Wm W [Mary L] wks O B Tel Co h 760 Roselawn  
 " Zirl dr **THE M O'NEIL** (O h 676 Aberdeen  
**Ballam Oliver J** [Beulah E] wks Gen T & R Co h  
 628 E Exchange  
**Ballanger Bernice** student h 1338 5th ave  
 " Mrs Elizabeth (wid Joseph A) h 1658 Manchester  
 rd  
 " Joseph A [Nina A] wks Goodyear h 1690 Man-  
 chester rd  
**Ballard Mrs Ada** h 272 Wooster ave  
 " Beas I tchr h 125 Beck ave  
 " Chas L truck dr h 729 Mallison ave  
 " Dibrell [Kittle] h 1133 Bellows  
 " Donald student h 895 Silvercrest ave  
 " Dow [Dora] wks Goodrich h 895 Silvercrest ave  
 " E Carson student h 1133 Bellows  
 " E Naomi student h 729 Mallison ave  
 " Edgar H [Ella L] wks Goodrich h 966 Haynes  
 " F Vincent [Leoma M] dr Ak P Milk Co h 649  
 Summer  
 " Florence M tchr h 125 Beck ave  
 " Floyd H [Elizabeth A] h 125 Beck ave  
 " Fred C [Louise E] wks Goodyear h 50 Cambridge  
 " Geo R [M Regina] h 729 Mallison ave  
**BALLARD IRBY S** [S Irwin] attorney at law, 516 2d  
 Natl Bldg, Phone HE-7612, h 114 Dawes ave,  
 Phone JE-1364  
 " J Herman [Olive A] clk Goodyear h 697 E Arch-  
 wood ave  
 " Joseph H h 729 Mallison ave  
 " Joseph H [Olive K] wks Goodyear h 680 Sherman  
 " Lee wks Goodyear r 41 Cambridge  
 " Leona E bkpr D D Castello h 157 W Miller ave  
 " M Alethia wks Miller R Co h 729 Mallison ave  
 " M Elsie wks Goodrich h 729 Mallison ave  
 " Martis O [Christine O] truck dr h 177 Chittenden  
 " Mrs Myrtle P clk **THE M O'NEIL CO** h 322 W  
 Market  
 " Nannie D student h 1133 Bellows  
 " Pebbie J [M Dolores] wks Goodyear h 1295 Day-  
 ton  
 " Thos A [Doris A] wks Goodyear h 307 Selden ave  
 " Willie D [Betty] wks Goodyear h 605 Camp  
 " Wm student h 272 Wooster ave  
 " Wm C h 729 Mallison ave  
**Ballas Michael** [Mary E] wks L W Camp Co h 867  
 Bellows  
 " Michael J h 867 Bellows  
**Ballato Anthony** barber 372 Wooster ave h 477 Ad-  
 kins ave  
 " Carmello wks Peoples Hosp h 235 Livingston pl  
 " Chas wks Com P & L Co h 477 Adkins ave  
 " Geo student h 477 Adkins ave  
 " Mrs Mary (wid Tremont) h 477 Adkins ave  
**Ballentine Geo A** [Frances L] clk Firestone h 224  
 Grand ave  
**Baller Robt H** coll C I T Corp h Cuya Falls O  
**Ballere Richard P** [Margaret J] dist mgr Times-  
 Press h 597 Storer ave  
**Ballew Frank J** [Bessie] wks Goodyear h 1093 Wil-  
 bur ave  
**Balley Arthur** [Vesta C] wks Firestone h 947 Victory  
 " Loretta H student h 947 Victory  
**Balliett Byron W** [Dorothy D] wks Sun Rubber Co  
 h 1382 California ave  
**Ballinger A** Swan [Ossie G] h 991 S Main  
 " L Quim electn h 573 Schiller ave  
 " Mrs Myrta E (wid Wm C) h 573 Schiller ave  
 " Raymond L [Ada M] wks O B Tel Co h 516  
 Wooster ave  
 " Victor H [Alice L] engr O B Tel Co h 573 Schiller  
**Ballint Julia** wks 122 Conger ave  
 " Peter [Julia] wks E O Gas Co h 572 Washington  
**Ballman Curtis** [Rose] wks Goodyear h 442 S Maple  
**Ballou E Glenn** [Iva G] lettercarrier h 767 Boulevard  
 " Robt wks Goodrich r 434 S Maple  
**Balls Alfred L** clk E O Gas Co h 844 Slosson

**W. D. TURNER**  
**WALL PAPER COMPANY**



**WALL PAPER; PAINT; LINO-  
 LEUM; WINDOW SHADES**  
**Akron and Barberton**

# THEODORE ST. GERMAIN REALTY CO. "Our Customers get the Bargains"

308-311 Ohio Building Phones Blackstone 9118, 9119 and 9110

AKRON 1931 CITY DIRECTORY

575

## BALLWAY

Ballway Chas B (Eloise C), lettercarrier h 249 Oberlin ct  
 " Danl J letter carrier h 236 W South  
 " Edward F clk Anaconda Zinc O Dept h Cuya Falls O  
 " Frank J [Mary A] wks Goodrich h 332 Black  
 " Geo E [Susanna] wks Goodrich h 236 W South  
 " Margaret E h 236 W South  
 " Mary E student h 221 Lake  
 " Wm L [Ethel L] wks Goodrich h 221 Lake  
 Ballweg Mrs Maude M (wid Carl) h 146 N Adolph av  
 Balmer Christie A [Lottie] wks Goodrich h 997 Morton ave  
 " Edith nurse City Hosp h 39 Arch  
 " Fred [Susie] h 492 Pillmore ave  
 " Leo [Mary E] wks Firestone h 1035 Coventry  
 Baloe Roe A [Frances E] electn Goodyear h 101 Devonshire dr  
 " Wolford E [E Jean] wks Goodyear h 369 Morning View  
 Balog Geo S [Margaret] wks Phila R W Co h 2670 Christensen ave  
 " Mrs Julia (wid Joseph) h 881 Bell  
 " Mark [Agota] wks Goodrich h 999 W Wilbeth rd  
 " Mary stenog Gen Motors A Corp r Y W C A  
 " Steve student h 881 Bell  
 Balogh John [Susie] rubwkr h 602, Blanche  
 " Joseph [Rose] rubwkr h 484 Flora ave  
 " Joseph M [Anna C] wks Col Salt Co h 407 Koerber ave  
 " Joseph W [Gloria] wks Firestone h 1575 Overlook dr  
 " Stephen lab h 1892 Ritzman ct  
 " Stephen [Esther] wks Firestone h 709 Miami  
 " Stephen [Helen] soft drinks 593 Kenmore blvd h same  
 Balsar Jack [Mary] h 1077 Grant  
 " John R [Catherine] fireman, B & O h 490 Bacon  
 " Mrs Julia H h 914 Galat way  
 " Paul [Esther] truck dr r 1760 Manchester rd  
 " Saml G [S Ardath] truck dr h 1188 McIntosh ave  
 Balis Julia student h 2296 6th S W  
 " Mrs Mary wks Firestone h 2296 6th S W  
 " Tony student h 2296 6th S W  
 Balski Alex [Anna] h 144 Mustill  
 " Nicholas student h 144 Mustill  
 Baltarian Nisham clk K Martin h 382 Valinda pl  
 Baltas Herman C student h 883 Bloomfield ave  
 " Herman G [Margaret] contr cement, 883 Bloomfield ave h same  
 " James R student h 883 Bloomfield ave  
 " Margaret H student h 883 Bloomfield ave  
 Balthasar James R student h 385 E Crosier  
 " Robt A [Lela M] truck dr h 385 E Crosier  
 Balthazar Joseph E [Hazel M] engr h 1074 Oakland  
 Balthis Elmer wks Firestone h 188 Lake  
 Baltimore & Ohio R R (Akron Division) T K Faherty supt. C S Stout (div freight) agt Harry Rees master mech 209 1/2 Water, R H Troeschler freight agent 135 N Howard L F Davis div. pass agt 312 Ohio Bldg, J B Drake agt E. Akron, 1017 E Market C O Harrison agt S Akron 55 E Crosier  
 Baltz Grace I clk h 518 Whitney ave  
 " Peter R [Ethel M] wks Saalfeld Pub Co h 934 Oregon ave  
 " Robt E [Esther I] chemist Goodrich h 2326 16th S W  
 Baltzer Cecil N [Mary R] wks Goodrich h 1143 Sawyer ave  
 " Edwin [Jessie] r 26 Willard  
 " Edwin A [Vera E] clk Bondurant Bros h 1135 Sawyer ave  
 " Geo M [Madeline L] (C & B Used Car Market) h 848 Aberdeen  
 " Jessie cook H H Renner h 26 Willard  
 Balwanz Eva E wks Firestone h 1012 Chalker  
 Balzer Leo wks Firestone r 409 E South  
 Bambour Leo K [Mayne G] (Goodie Shop) (Garden Grille) pres Roxey Cafe Inc  
 " Milton with Goodie Shop r Y M C A  
 Bame Alfred C [Irene S] (Art Metal Works) h 117 Westmoreland ter  
 Bamidakis Fotios gro 252 1/2 Fuller h same  
 Bamonte Antonette student h 678 Moon  
 " Luigi [Mary] wks City h 678 Moon  
 " Michael student h 678 Moon  
 Ban Florence student h 450 Stanton ave  
 " James [Anna] wks Firestone h 1097 Beardsley  
 " John [Lillian] shoes repr, 1074 1/2 Brown h 450 Stanton ave  
 " Mary clk Nelner Bros h 440 Stanton ave  
 " Nick lab r 312 Sumner

## BAN

" Pauline student h 1097 Beardsley  
 " Peter h 440 Stanton ave  
 " Theodore butcher r 18 W Long  
 Bana Michael [Susie] h 1304 Lakeside ave  
 Banaccio Angelo r 97 N Maple  
 Banas John [Irma J] driftsmn Ohio Edison Co h 830 Boulevard  
 " Stephen clk Firestone Hotel r 11 1/2 Ira ave  
 Banbury Frank [Rne] driver Shaffer-W Co h 714 Washington  
 " Richard h 639 Day  
 Bancek Isador [Julia] wks Firestone h 703 Miami  
 Bancheit Albert B [Ernestine] wks Goodyear h 1113 Eastwood ave  
 Bancord Robt wks Goodyear 848 Sumner  
 Bancroft Beth R student St Thomas Hosp h 609 N Howard  
 " Mrs Jennie C clk THE M O'NEIL Co h 609 N Howard  
 " Louis L [Dora E] h 625 W Bowers  
 Bandek Frank wks XXth C H & V Co r 2114 Maryland ave  
 Bandel Saml clk A Schulman Inc r 221 Spicer  
 Bandura Chas student h 1277 Laffer ave  
 " Dan [Julia] h 1277 Laffer ave  
 " Danl jr clk h 1277 Laffer ave  
 " Geo [Anna] wks Mohawk R Co h 1300 Laffer ave  
 " John h 1277 Laffer ave  
 Bandy Chas C [Marcella C] agt Mass M I Co h 36 Uhler ave  
 Bane Earl wks Firestone r 114 Lake  
 Banecke Vincent [Jennie I] wks Goodrich h 1083 Stroman ave  
 Banen Idaline tchr h 627 W Market  
 Baner Rev Geo Cross D D pastor First Universalist Church, cor Mill and Broadway h 793 W Exchange  
 Baney Hope student h 990 Moeller ave  
 " Laverne student h 196 Nieman  
 " Leo rubwkr h 196 Nieman  
 " Wm L [Ida M] truck dr h 192 Cuyahoga  
 Banfante James [Leona] wks Firestone h 604 Douglas  
 Banfield Howard clk Acme No 53 h Cuya Falls O  
 Banfert Chas M [Edna J] clk Acme No 40 h 426 Selden ave  
 Bango Emmanuel [Ethel] lab h 1329 Swietzer ave  
 " Jesse wks Miller R Co h 1329 Swietzer ave  
 " Joseph h 1329 Swietzer ave  
 Bangs Florence E, tchr h 264 W Market  
 " Harold L h 1165 Dayton  
 " Henry F h 380 Worrton  
 Banguern John tmstr r 45 N Broadway  
 Banic Mary clk Thomas Clnrs h 1246 High  
 Banich Mrs Catherine h rear 964 Sherman  
 " Michael [Kathryn] wks Goodyear h 575 1/2 Washington  
 Banick Alice F, wks Miller R Co h 571 Sharon  
 " Mrs Anna R (wid Stephen M) h 571 Sharon  
 " Anna V wks Goodrich h 571 Sharon  
 " Stephen [Lena] carp h 2108 4th S W  
 Baniecki Joseph barber, 963 S Main h 351 Turner  
 Banis Anthony (G service mgr Felt & Tarrant Mfg Co r 676 Sunset View dr  
 Banister Carl [Inez] lab r 222 James  
 Bank Cigar Store (F J McGuire) 9 E Exchange  
 " Cleaning & Tailoring (C Falasco) 796 N Main  
 " John P [Marie T] wks Miller R Co h 743 Hudson ave  
 " Kalman [Agnes] h 1158 Swietzer ave  
 " Kalman jr h 1158 Swietzer ave  
 Bankard Mrs Mary (wid John) h 360 Sherman  
 Banke Edward G [Mabel M] slsmn h 1044 Chester av  
 " Eleanor M, h 1044, Chester ave  
**BANKER EDWARD C** [Cecilia H] surgeon 708 and 709 United Bldg Phone BL-5611 hours 1 to 4 P M except Sunday and Thursday 7 to 9 P M Saturday h 687 Delaware ave Phone BL-8036  
 " Edward C jr student h 687 Delaware ave  
 " Joseph A r 58 W Thornton  
 Bankers Building 191 S Main  
**BANKERS GUARANTEE TITLE & TRUST CO** The, G C Dietz chairman of the board, F S Carpenter pres Chas Herberich, vice pres and chairman executive committee H E Address vice pres and general counsel Harry Williams vice pres R A Kirkpatrick sec J A Sweizer treas Mark Warren asst sec G R Boone and H W Scannell asst treas Hobart Roby trust officer, real estate and investments loans and abstractors of titles, Bankers Bldg 191 S Main, Phone FR-6171 (See right bottom margins)

PHONE  
 BLACKSTONE 7171  
 INVALID CAR SERVICE  
 BILLOW  
 FUNERAL DIRECTORS  
 BLACKSTONE 7171  
 PHONE

All Banking Services in Eight Convenient Locations **The FIRST-CITY TRUST & SAVINGS BANK**

# THE HERBERICH-HALL-HARTER CO.

GENERAL INSURANCE AND SURETY BONDS 7 WEST EXCHANGE STREET

576

BURCH DIRECTORY CO'S

WHOLESALE FRUITS AND PRODUCE  
**THE SHAFFER-WEAVER CO.**

**BANKERS**

" National Life Insurance Co Albert Shannon agent  
 65 S High  
 Bankes Mrs Pauline E clk O B Tel Co h Clinton O  
 R D 2  
 " Walter E [Ruth] tchr h 1551 Huguolet  
 " Walter J [Mary W] tchr h Portage Lakes  
 Banklaer John Z [Lillian M] h 126 Wooster ave  
 " Walter J h 126 Wooster ave  
 Bankov Catherine J h 295 Lloyd  
 " Michael [Anna] wks Goodyear h 295 Lloyd  
 Banks Mrs Alice G h 716 Albion ave  
 " Beverly [Minnie M] wks Goodyear h 451 Lucy  
 " Chas [Elizabeth] truck dr h 281 Coddling  
 " Chas K [Freda] wks Natl Standard Co h 927  
 Woodward ave  
 " Cudger [Irene] wks Am V P Co h 1230 Laffer av  
 " Dolbe h 1101 N Main  
 " Francis E [Jennie M] engr Water Works h 1851  
 Manchester rd  
 " Geo h 491 Cuyahoga  
 " Homer R [Mildred C] formn Natl Stand Co h 1241  
 Arnold ave  
 " James H [Mabel O] wks Goodrich h 333 W Chest-  
 nut  
 " John A [Alberta M] head waiter Portage Hotel h  
 347 Chase ct  
 " Mrs Julia h 680 Euclid ave  
 " Mrs Julia h 110 N Main  
 " Julia B wks Children's Hosp r 736 Rhodes ave  
 " Mrs Leila h 903 Bellows  
 " Lizzie wks 161 N Highland ave  
 " N treas H H Seff Advertising Co of New Jersey  
 h Newark N J  
 " Mrs Ola h 444 Clover  
 " Orceal h 903 Bellows  
 " Mrs Queenie h 1185 7th ave  
 " Roy T wks Goodyear r 49 N Arlington  
 Bann Abner E [Bernice A] wks Goodyear h 408  
 Pioneer  
 Banner Coffee Co rear 250 W Exchange  
 " Machine Co See National Rubber Machinery Co  
 Banning Cotton Mills Poncet Davis pres and treas  
 " Cecilia P Backe sec fabric etc 204 Ohio Bldg  
 Bannister Thos O slsmn h 627 W Market  
 Bannon John F [Agnes P] buyer THE M O'NEIL CO  
 h 715 W Market  
 Banocy John carp h 549 Kipling  
 Bansen Oscar R [Annie] h 131 S Arlington  
 Banski Edward [Josephine] h 321 Dean  
 " Felix [Stella] h 214 Mustill ct  
 " Henrietta student h 214 Mustill ct  
 " Irene student h 214 Mustill ct  
 Banton Elmora H car washer R C Glass Co r 187  
 Bluff  
 Bants James G city fireman h 451 Alpha ave  
 Banyar Andrew [Mary] h 1395 Andrus  
 " Andrew jr wks Goodrich h 1395 Andrus  
 " John h 1395 Andrus  
 " Joseph student h 1395 Andrus  
 " Mary wks Miller R Co h 1395 Andrus  
 " Theodore lab h 1395 Andrus  
 Bara Mrs Anna (wid Emil) h 1248 S High  
 " Ernest G baker h 1248 S High  
 " Ethel M student h 1248 S High  
 Barabas Stephen [Susan] h 810 S High  
 Barach Emma student h 919 Hamlin  
 Barak Matt [Mary] lab h 752 E Archwood ave  
 " Mike wks Firestone r 13 Brewster alley  
 Baran Frank [Catherine] gro 935 Brown h same  
 " Geo wks Firestone h 1231 Switzer ave  
 " Helen student h 1384 Andrus  
 " Paul [Mary] wks Firestone h 1384 Andrus  
 " Stanley [Mary] lab h 212 E Croster  
 Barancnik Mrs Eva [wid Frank] h 1908 Manchester rd  
 " Peter rubwkr h 1908 Manchester rd  
 Baranecki Joseph [Lucy] wks Goodrich h 502 Morgan  
 ave  
 " Mary student h 502 Morgan ave  
 Baranecv Peter h 1234 Dietz ave  
 " Philip [Nellie] wks Firestone h 1234 Dietz ave  
 Baranek Emil h 186 Millhoff ct  
 " Michael student h 186 Millhoff ct  
 Baranick Anthony brkmm B & O R r 210 Park  
 Barany Charlotte h 203 Euclid ave  
 " Frank [Rose] h 203 Euclid ave  
 " Isabelle F h 203 Euclid ave  
 " Jesse D [Delphia] plbr h 203 Euclid ave  
 Baranyos John [Mary] rubwkr h 1165 Andrus  
 Barar Peter [Mary] wks Gen T & R Co h rear 2167 E  
 Market N  
 Barash Beatrice stenog h 245 Oakdale ave

**BARASH**

" Goldie h 245 Oakdale ave  
 " Joseph [Yetta] wks Brown-G Co h 245 Oak-  
 dale ave  
 " Saul student h 245 Oakdale ave  
 " Stephen [Elizabeth] wks Firestone h 719 Kenmore  
 Blvd  
 Barat Peter [Anna] h 876 East ave  
 Barath Edward student h 809 Sumner  
 " Wm [Helen] wks Goodrich h 809 Sumner  
 Barb Bernard [Roxie] brklyr h 258 Bever  
 " Lacle M student h 393 Kathryn pl  
 " Nelta clk h 393 Kathryn pl  
 " Vera waitress h 414 Nash  
 " Virgil wks Thompson-W Ptg Co h 393 Kathryn pl  
 " Walker T [Margaret M] carp Peoples Hosp h 393  
 Kathryn pl  
 Barbar Saml r 120 N Walnut  
 Barbara Frank h 386 Kilne ave  
 " Nick [Anna] wks Brown-G Co h 850 Miami  
 " Nick [Rose] wks City h 386 Kilne ave  
 Barbaris Arthur F clk Goodrich h 561 Sherman  
 " Irene student h 561 Sherman  
 " Nicholas S [Antonette] barber E Schfill h 561  
 Sherman  
 Barbe Cecil S [Della] wks Goodyear h 839 Balrd  
 " E Lee [Blanche B] wks Goodyear h 419 Fulmer av  
 " Ewald A [Charlotte] wks Am H R Co h 356 Para  
 " Wm H [Emma D] wks Goodyear h 483 Massillon  
 rd  
 Barbee Mrs Annette clk Duo-Art P W Shoppe h 371  
 Clinton ave  
 " Edward M [Elizabeth] with Goodyear h 104 Per-  
 shing dr  
 " Erma L student h 50 W Crosier  
 " Forrest J [Vivian J] wks J B Wright h 50 W  
 Crosier  
 " H Millard [Mattie E] porter h 63 N Valley  
 " John E [Ruth L] buyer Yeager Co h 544 Patterson  
 Barber Mrs Alice L (wid Edward) h 796 Springdale  
 " Austin L [Mary M] wks Goodyear h 242 Kelly ave  
 " Benj lab r 124 N Howard  
 " Bessie E clk h 501 E Wilbeth rd  
 " Carmel student h 2755 Ellet ave  
 " Catherine h 3093 Arch  
 " Catherine M h 771 Sumner  
 " Chester A [Mary E] wks Goodrich h 787 Amherst  
 " David J clk h 501 E Wilbeth rd  
 " Dominic wks Water Works h 3093 Arch  
 " Dorothy L stenog Goodrich h 265 E York  
 " Earl G pres Mountrose Dairy Co h Revere rd ext  
 " Elizabeth Atck Hower Co h 501 E Wilbeth rd  
 " Mrs Lila E (wid Leslie) h 1331 Kohler ave  
 " Ellsworth L [Alice M] lab h 2297 26th S W  
 " Ernest O [Thelma V] slsmn h 444 Grace ave  
 " Ethelyn M tchr h 1156 Grant  
 " Fred student h 2755 Ellet ave  
 " Fred wks 667 W Market  
 " Geo E [Mildred] h 67 Palmetto ave  
 " Geo J student h 249 Carol  
 " Guy A [Eva] wks E & W Co h 1331 Kohler ave  
 " Hannah O tchr h 50 E Wilbeth rd  
 " Harold M student h 197 Jesse ave  
 " Mrs Harriet A [wid Judson] h 1249 Carroll  
 " Horace A [Florence E] wks Biggs B W Co h 466  
 Lamparter  
 " Hugh F [Hazel E] with Firestone h 59 Beck ave  
 " Ivan C rubwkr h 1331 Kohler ave  
 " James student h 3093 Arch  
 " Jennie A student h 501 E Wilbeth rd  
 " Jessie wks Hotel Akron h 35 Lods  
 " Mrs Johanna L (wid Wm A) h 1156 Grant  
 " Joseph barber R C Rains r 807 Clearview ave  
 " Mrs Julia (wid Geo) h 771 Sumner  
 " Julius J h 378 Kathryn pl  
 " Lena student h 2755 Ellet ave  
 " Lloyd L h 1331 Kohler ave  
 " Louis A [Mary W] fireman h 151 Coolidge ave  
 " Mary E clk Firestone h 501 E Wilbeth rd  
 " Matthew J [Goldie M] mach Imp El Co h 197  
 Jesse ave  
**BARBER MOTOR SALES** (W C Barber) distributors  
 DeSota and Plymouth motor cars 1520 E Mar-  
 ket Phone HE-2415 used cars 1339 E Market  
 Phone JE-2718  
 " Ohio C Endowment Co W A Johnston agt, 208  
 Delaware Bldg  
**BARBER PATENTFD JET GAS BURNERS.** H P  
 " Cabill Plumbing Co 14 S Canal Phone BL-7179  
 (See page 158)  
 " Paul L rubwkr h 1331 Kohler ave  
 " Peter [Boris] h 697 1/2 Miami

1911

**BARBER**

- " Ralph A h 242 Kelly, ave
- " Russell J [Verna M] wks Firestone h 15 Brighton dr
- " Stephen [Pasqualina] wks A C & R h 2755 Ellet ave
- " Thos R [Annie] h 501 E Wilbeth rd
- " Thos R jr h 501 E Wilbeth rd
- " Ula M student h 1331 Kohler ave
- " Vito student h 309 1/2 Arch
- " Wm C [Alta M] (Barber Motor Sales) h 1539 Broad blvd Cuya Falls O
- " Wm E [Mary] h 87 Palmetto ave
- " Wm L [Lillian] wks Goodyear h 15 Cole pl

**BARBERTON FOUNDRY CO The** Wm O'Neill pres  
A J Fleiter vice pres and gen mgr J G Stoller sec A F Ayers treas J I Barnv office mgr H J Walsh factory mgr, office 1624 Englewood ave Phone FR-7135 foundry Huston E and Belt Line Ry Barberton O Phone SH-2215 (See page 100)

- " Ladies Band Ella Worley mgr 47 S Main
- " Realty Co W A Johnston pres R K Crawford vice pres C Blake McDowell sec and treas 2201-2215 Central D Bank Bldg

Barbiano John restaurant r 62 S Howard  
Barbicas John S [Margaret E] confr 321 Fuller h same

Barbieri James [Jennie] h 481 Perkins  
Barbiers Arthur R asst engr Div of Highways r 177 Westwood ave

Barbisch Ralph J [Margaret E] rubwkr h 610 1/2 Koerber ave

Barbitta Frank [Rose] wks Goodrich h 35 W Crosier  
Barbour Christ [Stella] wks Goodyear h 1862 Marks  
" John [Rachel M] wks Goodyear h 1053 Ackley  
" Joseph C truck dr r 1255 Sawyer ave  
" Mrs Sarah wks 469 Stover ave  
" Wm A [Edith G] driver, J E Sloan Coal Co h 1369 Welton ave

Barbura Florian [Rose] (Central Wet Wash Ldry) h 184 Stanton ave  
" John h 184 Stanton ave

Barbuto Concetta student h 357 Dayton  
" Joseph wks City r 479 Perkins  
" Joseph [Theresa] h 357 Dayton  
" Mary student h 357 Dayton

Barbuzza Tony [Frances] lab h 134 Williams  
Barby Wm rubwkr r 103 N Adolph ave  
Barclay Andrew F [Jeannette] wks Goodyear h 1331 Arnold ave

" Carl [Elizabeth J] wks Firestone h 1248 Brown  
" David C [Blanche A] wks Miller R Co h 1043 N Howard

" Jean clk THE M O'NEIL CO h 570 VanEverett ave  
" John wks Woolworth Co h 570 VanEverett ave  
" John M clk B & O R R h 305 W Chestnut  
" Mrs Julia (wid John) h 570 VanEverett ave  
" Louise F clk Semler tavern h 1043 N Howard  
" Lucilla M clk THE M O'NEIL CO h 1043 N Howard

" Mannie J lab h 850 Bellows  
" Mark H [Laura B] wks Firestone h 2587 Edwin

Barcroft Mrs Emma h 676 Koerber ave  
" John h 676 Koerber ave  
" Nellie student h 676 Koerber ave

Barcus Frank I [Mabel] wks Firestone h 1086 Georgia  
Barczak Frank J [Anna] wks Gen T & R Co h 485 Lucy ave

" Helen V student h 485 Lucy ave  
Bard Chas E wks Gen Auto W Co h 488 Wingerter  
" Chas H [Coras M] painter h 163 Pioneer  
" Chas W [Bertha L] wks Col Salt Co h 488 Wingerter

" Clinton H [Lena C] painter h 1361 Goodyear blvd  
Elmer A student h 488 Wingerter  
Floyd B painter h 163 Pioneer  
" Mrs Gertrude A h 1617 Hillsider

Jane L waitress r 28 Rubber  
" John W wks Gen Auto W Co h 488 Wingerter  
" Joseph A [Helen M] widr h 492 Wingerter  
" Joseph G [Martha] wks Goodyear h 770 E Buchtel  
" Lucy I h 770 E Buchtel ave  
" Mary K student h 488 Wingerter  
" Paskel H h 770 E Buchtel ave  
" Selby H [Margaret E] wks Goodyear h 108 Neb-raska

Bardeen Frank A [Blanche E] acct r 976 Copley rd  
Barden Dallas H [Thelma M] h 100 Oakdale ave  
" Harvey H [Helen E] barber h 697 Storer ave  
" Saml [Emma M] paints h 36 W Miller ave  
" Mrs Thelma M propr Doll's Theatre h 100 Oakdale ave

WE BUILD GOOD WILL WITH  
**GOOD FUEL and GOOD SERVICE**  
**SWARTZ-CONVERSE Corp.**  
**COAL - COKE**  
70 EAST SOUTH STREET  
PHONE BLACKSTONE 0101  
AKRON, OHIO

1507 WATER STREET  
PHONE WASHINGTON 2804  
CANTON, OHIO

**BARDER**

Barder Mrs Anna (wid John P) h 58 Cook  
BARDER BYRON E [Sarah I] pres and gen mkr Biggs Boiler Works Co, h 1041 W Market Phone UN-8437

" Earl H [Alice] wks Goodyear h 50 Cook  
" Mrs Ida M (wid John) h 50 Cook  
" J Kenneth student h 58 Cook  
" Louise E student h 1041 W Market  
" Ruth I stenog Biggs B W Co h 1041 W Market

Baridon Ella h 219 E Center  
" James L h 219 E Center  
Bardwell Leland H teller Central Dep B & T Co r 14 Oakdale ave

Bardy John B sheet metal work 486 S High r 350 Grant

Bare Arlene A 432 Cypress ave  
" Harry G [Coras D] wks Firestone h 432 Cypress av  
" Maude P waitress h 432 Cypress ave  
" Ralph S [Harriet M] wks Goodrich h 67 1/2 Dartmore ave  
" Ruth h 684 Inman

Barfield Mrs Della (wid Eltha) h 925 Douglas  
" Edward janitor Summit Auto Co h 925 Douglas  
" Wm [Lucy] lab h 184 E Buchtel ave

Baremore Henry R jr [Helen L] phys 711 2d Natl Bldg h 969 Amelia ave  
Barentzen Mrs Edith C h 427 Power

Barfield James A wks Goodrich r 1385 Bellows  
Barga Clinton J [Marle A] asst route formn Ak P Milk Co h 773 May

Bargain Spot W J, Burke mgr, auto dlrs, used 861 S Main  
Bargar Milton A bkpr r 127 S Balch

Bargeoh Marie stenog Star D M Co r 541 Nash  
Barger Harry h 635 Lucille ave  
" Horace M [Ida H] wks Goodyear h 105 Joy ave  
" Martha C student h 125 E Mapledale ave  
" Saml G [Anna L] stmntr h 2329 15th S W  
" Wesley B [Mabel S] wks Firestone h 125 E Mapledale ave  
" Wm H [Amanda V] h 1931 16th S W  
Bargetz Carl F [Ida M] wks Am H R Co h 640 Garry rd  
" Carl J [Pearl M] slsmn Rohner Paper Co h 243 Crosby  
" Ferdinand h 144 Hall  
" Fred A [Justine] bus opr Ak Trans Co h 144 Hall  
" Joseph E [Bessie M] wks Am H R Co h 591 Frances ct  
" Mary R clk h 144 Hall  
Barich Anna wks Col Salt Co h 471 Flora ave  
" James [Mary] wks Goodrich h 471 Flora ave  
" Thos wks Phila R W Co r 397 S High  
Baringer See also Barringer

**BARINGER ARCHIE J** [Lucretia P] with Penna, R R h 704 Ridgecrest rd Phone BL-7683  
" Ella V credit dept Beacon Journal h 207 Beck av  
Harold J solr Acme Ins Agency h 704 Ridgecrest rd

**BARINGER SERVICE STATION**, A J Baringer propr Burton W Woodring mgr gasoline, oils lubrication batteries Goodrich tires tire repairing, n s Medina rd (F) Phone UN-1326

Baris John h 1275 Newton  
Barkdull E Warner [Maude Dee] lmo opr Coml P & L Co h 671 Grant  
" Jane student h 279 Bellewood ave  
" Mary C h 279 Bellewood ave  
" Robt A [Minnie] mach h 279 Bellewood ave  
Barkmeyer Henry E [Irene] wks Goodyear h 445 Bruner

Barker Adeline wks Children's Hosp r 660 Yale  
" Alverda M rubwkr h 787 Brown  
" Arthur H [Mildred] propr Sterling Towel Supply h 217 Parkway  
" B Wayne clk Hamilton Cigar Store h 663 Allyn  
" Brooks wks Goodrich r 545 S Main  
" Calvin J [M Ruby] wks Goodyear h 1099 Burkhardt ave

**PHONE HEmlock 3126**

**CITY BAKING COOKS**  
Main Office 532 Grant Street FIVE RETAIL STORES

**PHONE HEmlock 3126**

**GOOD COAL The CITY ICE & COAL CO. PURE ICE**  
**PURE ICE, HOTFYR COAL. Phone Blackstone 7134**

578

BURCH DIRECTORY CO'S

**YOU WILL FIND THE LEADING BUSINESS MEN'S ADS IN THE CITY DIRECTORY**

**BARKER**

Carl H h 238 Spicer  
 Chas T mkr Hotel Park h 904 E Exchange  
 Clara G tchr h 800 Roslyn ave  
 E Worthy wks Goodyear h 484 Crouse  
 Earl H formn Times-Press h Mogadore  
 Mrs Edith waitress Clark Restaurant Co 11 S Broadway  
 Eleanor E student h 1062 Lexington ave  
 Mrs Ella E (wid Scott) h 247 W Tallmadge ave  
 Ernest J [Alice E] plstr h 2325 13th S W  
 Fleming H [Winifred B] electn h 940 Greenwood  
 Floyd E [Elizabeth M] h 503 Palmetto ave  
 Frank [Ethel] wks Goodyear r 376 Fuller  
 Geo E [Nora L] wks Goodyear h 663 Allyn  
 Geo E [Nora E] custodian h 869 Work dr  
 Geo P carp h 2335 19th S W  
 Geo W [Stella M] with A P Milk Co h 520 Bacon  
 Gerald A [Roxie G] wks Goodyear h 549 Talbot av  
 Gordon K h 28 Ames ct  
 Mrs Hannah (wid Chas) h 904 E Exchange  
 Harold [Lillie] wks Goodrich h 865 Princeton  
 Harold J rubwkr h 787 Brown  
 Hattie clk r 386 E Market  
 Ira C [Doshie] mach h 787 Brown  
 Irene B h 1062 Lexington ave  
 J Murrill [Selma E] formn Goodrich h 1562 Beardsley  
 Jake wks Goodyear h 153 Fulton  
 Jared E [Ola P] with Baker Bros h 1219 Murray  
 Jay C [Marion E] clk Goodyear h 878 Fess ave  
 John L [Ellnor] lab h 393 Cole ave  
 John M [Ethel W] dept supt Krumroy Con Co h Cuya Falls O  
 Joseph H student h 653 Allyn  
 Laura B tchr h 800 Roslyn ave  
 Lewis L [Maud P] plstr h 1062 Lexington ave  
 Lois E student h 209 Palmyra ave  
 Louis E chef r Buchtel Hotel  
 Mrs Margaret E (wid Franklin) h 106 Lake  
 Mary R student h 209 Palmyra ave  
 Mildred sec Ak Gospel Tabernacle h 520 Bacon ave  
 Ola F student h 484 Crouse  
 Oliver M [Grace E] clk h 1226 McIntosh ave  
 Opat F student h 484 Crouse  
 Paul J h 787 Brown  
 Paul J [Ida L] painter h 225 Uhler ave  
 Quincy A wks Goodrich r 793 Fess ave  
 Raymond T [Lilly B] supv police and fire signal dept h 238 Spicer  
 Russell B [Sara M] formn O B Tel Co h 1042 Martin ave  
 Saml [Agnes G] butcher h w s Brownstone ave  
 Thos A [N Louie] wks Ohio Insulator Co h 542 Theima ave  
 Vernon J clk Goodyear r 106 Hamilton ave  
 Wayne A [Marita A] wks Goodyear h 1052 Joy av  
 Wm student h w s Brownstone ave  
 Wm A [Estia] wks Goodyear h 683 Brown  
 Wyona M h 922 Bell  
 Barkes Elmer E h 319 Lloyd  
 Myrtle M student h 319 Lloyd  
 Barkett Clyde A [Mopsy] wks Goodrich h 807 Wall  
 Barkley Albert L [Margaret] printer Com P & L Co h 1133 Lovers Lane  
 Chas E [Matilda B] printer h 707 Allyn  
 Delbert A h 2317 14th S W  
 Edward uphol h 1256 Kentucky ave  
 Florence F clk Firestone h 2317 14th S W  
 Isaac N bkr Times-Press h 2317 14th S W  
 Marion L h 2317 14th S W  
 Mrs Nellie A (wid Joseph W) h 2317 14th S W  
 Wm J wks Sani Ldry r Hotel Penitenton  
 Barkhurst Chas P [Ethel L] clk h 122 Wooster ave  
 Clarence B wks Goodrich r 495 Hammel  
 Florence waitress Quality Lunch h 122 Wooster av  
 Morris L [Opal] truck dr r 1146 Kinzie ave  
 Richard N student h 534 Glendora ave  
 Ross W [Grace M] h 91 Good  
 Scott M [Grace E] wks Goodrich h 594 Glendora  
 Barkley Elizabeth L clk Woolworth h 1020 Chalker  
 Mrs Fannie L (wid Eugene G) h 787 Huron  
 Gladys M h 1020 Chalker  
 John T [Thressa K] foreman Goodrich h 1020 Chalker  
 Mrs Lena h 104 Charles  
 Leona M clk Ak Dry G Co h 1020 Chalker  
 Mabel supv Firestone r 855 Princeton  
 W Arthur [Alice S] Federal Barber Shop h 334 Earl ct  
 Walter L h 1020 Chalker  
 Barkly Arthur h 915 Washington  
 Earl h 915 Washington

**BARKLY**

Franci L student h 915 Washington  
 John T h 915 Washington  
 Mannie J h 915 Washington  
 Merion [Quincy L] lab h 915 Washington  
 Burman Troy S [Clara] wks Goodrich h 406 Woodland ave  
 Barkoukis & Leosatos (Peter Barkoukis Nick Leosatos) confr 268 S Martha ave  
 Peter [Thana] (Barkoukis & Leosatos) h 179 Oak Park dr  
 Barkwill Harold K 13 mail clk h 706 Schiller ave  
 Mrs Jessie L h 706 Schiller ave  
 R Fern stenog J L Edwards h 706 Schiller ave  
 Barlas Frank [Lea] wks 369 Locust h 189 Euclid ave  
 Theodore (National Hat Cleaning Co) h 189 Euclid  
 Barlett Delbert L student h 878 Florida ave  
 Harvey W [Mary A] auto service sta 970 N Main h 878 Florida ave  
 Mrs Maude h 1067 Yale  
 Mildred M clk O B Tel Co h 429 Louisa  
 Ruth V student h 429 Louisa  
 W T & Son (W T and W P) auto repr 1996 East av  
 Ward T [Lavina] (W T Barlett & Son) h 429 Louisa  
 Willard P (W T Barlett & Son) h 429 Louisa  
 Barley Products Co, Geo Dippel mgr liquid malt mfrs 269 Silver  
 Barlock Helen wks Goodrich r 645 S Arlington  
 Barlow Always D [Lela R] wks Goodrich h 1343 Brandon ave  
 Chas B [sismn h 890 Lakewood blvd  
 Elizabeth E h 376 Lakeside ct  
 Fred [Nelle] opr 'St Ry' h 1878 17th S W  
 Geo A student h 376 Lakeside ct  
 Hobart L [Lella O] lab h 196 W Chestnut  
 Luther R [Belva E] wks Goodrich h 890 Lakewood blvd  
 Wm [Elizabeth] h 376 Lakeside ct  
 Barna Michael [Elnora] wks XXth C H & V Co h 1171 Andrus  
 Stephen [Mary] gard C J Jahant h rear 626 N Portage path  
 Barnaby Margaret tchr r 111 S Maple  
 Barnard Mrs Alverta h 440 McGowan  
 Mrs Elizabeth (wid Albert) h 1182 LaCroix ave  
 Frank E [Mamie] barber r 733 Douglas  
 Harold L h 440 McGowan  
 John credit mgr Natl B & I Co r 571 Upson  
 Kathryn M stenog Firestone h 474 Sherman  
 Mrs Nancy S (wid Edward P) h 747 Storer ave  
 Nina E clk h 474 Sherman  
 Mrs Pansy h 474 Sherman  
 Ralph A [Winifred M] mach h 811 Chester ave  
 Wm S student h 474 Sherman  
 Barnby Edward G [Zella B] mgr Acme No 60 h 127 N Adolph ave  
 Irene student h 127 N Adolph ave  
**BARNBY JACK I [Eileen A] credit mgr Akron Standard Mold Co and office mgr, Barberton Foundry Co h 818 School, ave Cuya Falls O, Phone WA-4640.**  
 Mrs Nettie wks Goodrich h 1063 W Exchange  
 Barndollor Calvin H student h 148 Fremont ave  
 Harrison C [Ida F] h 148 Fremont ave  
 Shirley H h 148 Fremont ave  
 Mrs Willa K smstrs THE W O'NEIL CO h 620 Mentor rd  
 Barnes Albert J student h 793 Harvard  
 Mrs Anna M (wid Clifford) r 642 Coburn  
 Archie C [Lillian E] h 111 Bltman  
 Arnold W [Rose] wks Bld Auto Service h 325 Russell av  
 Arthur M [Beatrice] r 734 S Main  
 Benj F [Ruth H] h 139 Park  
 Bertha h 293 Scott ave  
 Bessie M student h 141 S College  
 Mrs Birdie E clk h 361 Howe  
 Bryant H lab h 415 Water  
 Burnie H [Lela] wks Goodyear h 174 Roswell  
 Carl S [Edith V] wks Goodrich h 567 Storer ave  
 Carol D h 708 S Main  
 Mrs Cella (wid Robt) h 233 E Croster  
 Chas J [Bertha G] wks B & W Co h 1267 California ave  
 Chas R [Gertrude B] wks O B Tel Co h 306 Fountain  
 Claire r 304 Vaniman  
 Clarence W [Edith] wks Goodyear h 868 5th ave  
 Claude F [Elsie M] clk B & O h 871 Wall  
 Claude W h 127 Frances ave  
 Clifford E [Mildred I] asst supt Adamson M Co h 456 Noah ave

# FIRST INDUSTRIAL BANK of AKRON

## WILL HELP LIGHTEN YOUR BURDENS FINANCIALLY

AKRON 1931 CITY DIRECTORY

579

### BARNES

" Clinton [Laura F] carp h n s Annapolis ave  
 " Mrs Cora h 174 Roswell  
 " Cote [Willie] lab h 268 Two Max dr  
 " Donald A (Cleo) wks Goodyear h 416 Arnold ct  
 " Duane [Julia U] wks Goodrich h 884 Polk ave  
 " Edith L student h 843 Clay dr  
**BARNES MRS EDITH V** treas E K Sheffield-Co h  
 557 Storer ave  
 " Edward B student h 380 S Arlington  
 " Edward E [Anna L] wks Goodrich h 380 S Arling-  
 ton  
 " Mrs Electa (wid Geo) h 687 Moreley ave  
 " Elizabeth h 69 N Union  
 " Mrs Ella h 1717 Adelalde Blvd  
 " Ennice sec Berberich W & P h 288 Russell ave  
 " Esteleitta clk Goodyear r 692 Blaine ave  
 " Eunice stenog, Commins, Brouse E & McD h 288  
 Russell ave  
 " Everett E [T Marie] wks Firestone h 1308, Her-  
 berich ave  
 " Frank A [Rebecca J] h 141 S College  
 " Garland D student h 793 Harvard  
 " Geo C [Charlotte M] clk Postoffice, h Shatto, ave  
 " Geo W [Nancy] h 615 Grant  
 " Harlin [Della, E] rubwkr, h 105 Liberty ave  
 " Harold W [Esther R] acct Firestone, Club, House  
 h 1005 Dover ave  
 " Harral W [Maud A] wks Goodrich h 236 S Maple  
 " Harrison C [Stella G] wks Goodrich h, 793 Har-  
 vard  
 " Harry W [Marie H] printer, Hdw & S Co, h 736  
 N Howard  
 " Mrs Helen M (wid Thos W) h 712 May  
 " Henry [Isabel] lab, h 214 Cuyahoga  
 " Howard H student, h n s Annapolis ave  
 " Hugh H [Pearl] wks Goodrich h 125 W Miller av  
 " Mrs Ida J h 311 Massillon rd,  
 " Ina B bkpr Hayward AdJ Co h 836 Diagonal rd  
 " Jacob A [Virginia B] wks Goodrich h, 362, East  
 Park blvd  
 " James [Mary] lab h 213 S Forge  
 " James L [Dove] wks Firestone h Hackberry  
 " James T [Mattie E] rubwkr h 30 W Miller ave  
 " Jechonias [Alma S] wks Goodyear h 500 Tompkins  
 " Jesse E [Glady W] clk Botzum Bros Co, h 755, W  
 Waterloo rd,  
 " John h 755, W Waterloo rd  
 " John [Elizabeth] restaurant h 229 Spicer,  
 " John [Marlam] real est, h 49 Borton ave  
 " John [Mary] wks Goodrich h, 975 Nome ave  
 " John W [Bessie L] wks Phila R W Co h 1818  
 Manchester rd,  
 " Joshua F [Sarah S] ptrnkr, h 288 Russell ave  
 " Lamar r 53 W North  
 " Mrs Lela (wid Wm) h 751 W South  
 " Mrs Lenn R (wid Benj) h 549 Carroll  
 " Leon wks Goodrich h 380 S Arlington  
 " Lesten J [Nellie J] h n s Libertys ave  
 " Hillian M wks 498, Avalon ave  
 " Mrs Lulu (wid Clarence) h 25 McNaughton,  
 " Mabel tchr r 37 S Adolph ave  
 " Mabel I student h 236 S Maple  
 " Malary A [Helen S] with Goodyear h 319 Crest-  
 wood ave  
 " Mary E clk h 836 Diagonal rd  
 " Mrs Mary H h 899 S Main  
 " Mrs Mary H (wid James) h 614 W Market  
 " Mary R tchr r 721 Chitty, ave,  
 " Mrs May L (wid Ira J) h 38 S Walnut  
 " Mildred B h n s Annapolis ave  
 " Miriam O student h 736 N Howard  
 " Mrs Myrta M (wid Chas) h 624 Coburn  
 " Orlando C [Margery H] engr Goodyear h 273  
 Storer ave  
 " Phillip student h Hackberry,  
 " Ralph J [Estella] auto mech h 141 S College  
 " Ralph W wks R C Glass Co h 712 May  
 " Ray C [Sallie K] wks Goodyear h 337 S Arlington  
 " Raymond [Nellie] wks Firestone h 668 Yale  
 " Regina A h 141 S College  
 " Richard C clk h 843 Clay dr  
 " Robt E [Nettie L] wks O B Tel Co h 737 Excelsior  
**BARNES ROSS V** mgr, Akron Letter Shop Inc h 127  
 Frances ave Phone JE-5760  
 " Roy [Leola] wks Goodyear h 1327 Laffer ave  
 " Russell C [Flora J] wks Goodrich h 358 Grant  
 " Ruth clk Ak Dry G, Co h 139 Park  
 " S C r 525 S Main  
 " Saml B [Mamie] h 140 Lods  
 " Ted wks Goodyear r 70 Cook  
 " Mrs Theresa A h 91 E Dalton  
 " Thos J [Mary A] wks Goodyear h 469 Ardella ave

### BARNES

" Timothy lab h 214 Cuyahoga  
 " Mrs Violet h 323 Dean  
 " Walker, W [Sol] Evans Argy Co h 587 Moreley ave  
**BARNES WALTER K** [Jeanette S] sec and mgr Davis  
 Laundry, & Cleaning, Co, h 174 Hyde ave  
 " Wilbur, L student h 49 Borton ave  
 " Wm L [Berj M] wks Goodyear h 1130 Ackley  
 " Wm R [Muriel R] wks Phila R W Co h 2118  
 13th S, W  
 " Barnes Chas J h 140 W Long  
 " James F wks 'Std Oil' Co h 140 W Long  
 " Mrs Mary E (wid Wm C) h 140 W Long  
 " Wm D wks Seiberling R Co h 140 W Long  
 " Barnett B Ellis student r, 437, S Maple  
 " Bertha M h 23 S Johns ave  
 " Blaine [Jane] trucking h 1059 Bellows  
 " Chas A [Gladys] clk Miller Service Station h 817  
 Moon  
 " Chas L [Birdie F] wks Goodrich h 444 E Ex-  
 change  
 " Chas S [Hattie P] h 616 S Sunset View dr  
 " Corbin C barber h 338 N Firestone blvd  
 " Dorothy M phone opr Com Bank & Tr Co h 716  
 Glendora ave,  
 " Frances M stenog Kristes Mfg Co h 2322 23d S W  
 " Francis L wks Goodrich h 444 E Exchange  
 " Frank C [Laura] lab h 371 Hasnes  
 " Frank H [Mary M] gard h 1212 2d ave  
 " Franklin E [Emma Jean], slsmn h 723 Kenmore  
 blvd  
 " Gaylor (Barney s Billiard Parlor) h 633 Canton, rd  
 " Gilbert D student h 444 E Exchange  
 " Gullford L [Emily E] wks Goodyear h 1794 Shaw  
 " Harold E [Dorothy] fremn r 274, W Cedar  
 " Harvey J [Anna I] gro etc 1382 Manchester rd h  
 671 East ave  
 " Helen J bkpr Central Dep B & T Co, h 616 S  
 Sunset View dr,  
 " Iva G student h 2448 Triplett blvd  
 " James [Laura] h 724 Euclid ave  
 " John S [Anna K] wks Firestone h 520 Hammel  
 " John W [Dora C] gard h 343 Baldwin ct  
 " John W [Edith A] brklyr h 2448 Triplett blvd,  
 " Kenneth W student h 383 Noble ave  
 " Lawrence h 290, Otis  
 " Lella B clk Gen F & R Co h 2117 E Market S,  
 " Lixie E [Ouida M], auto mech h 1915 16th S W  
 " Lydia M wks Firestone h 1897 Dallas ave  
 " Mrs Mae r 437 S Maple  
 " Mrs Mary (wid Geo W) h 1693 Goodyear blvd  
 " Nina M student h 2448 Triplett blvd,  
 " Mrs Ora h 895 Dan  
 " Reuben A [Fern L] wks Goodyear h 123 Gale  
 " Robt J [Helen O] wks Firestone h 715 Glendora av  
 " Mrs Rosetta (wid Terrell B) h 299 Livingston pt  
 " Roy O [Eizina C] wks Firestone S P Co h 1221  
 Beardsley  
 " Saml [Beatrice E] with Bee s Dress Shop h 1100  
 Copley rd,  
 " Terrell jr [Louise H] wks Firestone h 701 Malli-  
 son ave  
 " Thos painter r 780 Roselawn ave  
 " Wm [Effie E] h 2322 23d S W  
 " Wm H [Jane H] formn, Goodyear h 383 Noble ave  
 " Barnette Amos [Lizzie P] wks Goodrich h 784 Harvard  
 " David D painter h 763 Storer ave  
 " Fred [Effie] wks Goodyear h 291, Howe  
 " Leroy T [Helen M] with Am Hard R Co h 735  
 Ecton rd  
 " Maud wks 720 Wellesley ave  
 " Wm E [Bessie E] h 753 Storer ave  
 " Wm L [Sarah] wks Goodyear h 2531 Ardwell ave  
 " Barney's Billiard Parlor (G Barnett R Walker) 633  
 Canton rd  
 " Barney Mrs Emma D lunch 251 N Howard h 318  
 same  
 " Wm bksmith r 160 Wooster ave  
 " Barnfather John [Elizabeth] wks Goodyear h 1361  
 Hart  
 " Barnhardt Frank B [Bessie B] agt Rep Auto Ins Co  
 h 32 N Martha ave  
 " Barnhardt Mrs Jane S asst prof University of A h  
 283 E Buchtel ave  
 " Barnhart, Arvel L [Hannah E] h 1013 Berwin  
 " Benj A [Estella] plstr h 588 Fouse ave  
 " Clurel D dr Cotter Whse Inc r 694 Yale  
 " Doris V h 1231 Louisiana ave  
 " Homer W photog Goddard Studio r Y M C A  
 " John F acct Bd of Education r 381, E Market  
 " Robt [Josephine] wks Goodyear h 373 S Maple,  
 " Willard D [Frances M] slsmn H C France & Co h  
 17 Castle blvd

**SUNSET VIEW SUBDIVISION THE CENTRAL ASSOCIATED REALTY CO.**  
 CALL US BY PHONE OR AT OUR OFFICE FOR ANY SERVICE OR COURTESY  
 403-404 OHIO BUILDING

THE CENTRAL ASSOCIATED REALTY CO. 403-404 OHIO BUILDING

**THE HOILES-HEDDEN CO.**  
**REALTORS**  
*Brokers and Home Builders*  
**1664 State Rd., Cuyahoga Falls, O.**  
**Phones Walbridge 3315, and 3214**

**BARNHILL**

Barnhill Levi H [Bessie M] agt Prud I Co h R D 3  
 Barnhill Wm R wks Thor El Shop r 178 W Buchtel  
 Barnhoth Arthur C [Margaret B] electn h 920 Ada  
 " Christian A real estate 212 Chittenden h same  
 " Claude R student h 212 Chittenden  
 " Lawrence h 212 Chittenden  
 " Lewis W wks O B Tel Co h 920 Ada  
 " Marcus C wks Goodyear h 212 Chittenden  
 " Rev Wm I [Mabel] wks Firestone h 33 E Rosewood  
 Barno John wks Goodyear r 1284 3d ave

**BARNWELL & COMPANY** E H Barnwell pres and  
 treas Robt Guinther sec - tire fabrics - 313 Ohio  
 Bldg Phones BL-6117 and 6118

**BARNWELL ELLIOTT H** [Lucy T] pres and treas  
 Barnwell & Co h 151 Storer ave Phone UN-1932  
 Barnyak John M [Gertrude] wks Goodyear h 1278  
 Curtis

Baron C Wanda wks 771 Merriman rd  
 " Chas [Celina] wks Lucky F Co h 472 Woodland ave  
 " Joseph wks Goodrich r 138 Kelly ave  
 " Julius mgr Ford's Family Shoe Store r 1075 La-  
 Croix ave

" Margaret L student h 76 Corson ave  
 " Tony [Pauline] wks Goodrich h 188 E Crozier  
 Barone Antonio [Rosa] lab h 965 Rhodes ave  
 " Antonio Jr student h 965 Rhodes ave  
 " Clara h 159 W North  
 " John E presser Jefferson Cl & Tailors h 159 W  
 North

" Joseph R [Marie G] clk Goodyear h 241 E Ex-  
 change  
 " Louis [Athalia] wks Goodyear h 159 W North  
 " Lucile student h 159 W North  
 " Orazio [Carmela] h 264 Charles  
 " Wm h 965 Rhodes ave

Barovsky Saml (Eather) wks Goodrich r 570 Bell  
 Barr Allan r 566 N Howard  
 " Allan [Margaretta] wks Geo Patton M T Co h  
 694 Carlisle

" Archibald h 1759 Hampton rd  
 " Mrs Bertie (wid James F) h 2448 Nesbitt ave  
 " Mrs Beulah typist Kristee Mfg Co h Cusa Falls O  
 " Blaine A [Jennie G] gro h 30 W Dalton

**BARR C. RAYMOND** [A Marie] bkpr Romik Auto S  
 Co and mgr and booker Temple Square Orches-  
 tra h 884 Oakland ave. Phone HE-7066

" Chas A carp r 750 Euclid ave  
 " Chas F chef Fairlawn Golf Club  
 " Chas M [Mary E] wks Goodrich h 414 Wabash ave  
 " Chas W [Kathryn V] h 874 Woodrow ct  
 " Chester E [Minnie G] wks Goodrich h 872 Lake-  
 wood blvd

" Clifford C [Laura R] slsmn h 394 Crestwood ave  
 " Donald B student h 2157 24th S W  
 " Earl [Helen M] mach Firestone h 338 Perkins  
 " Edward C [Lenore M] plstr Barr & Skinner h  
 317 Winnipeg

" Edward F wks Pitts P G Co h 2157 24th S W  
 " Ernest lab h 65 Savoy  
 " Felix F [Katie D] carp h 2157 24th S W  
 " Frank F [Stella H] slsmn Hdw & S Co h 487  
 Greenwood ave

" Goldie wks Firestone h 1297 Moore  
 " H Russell student h 30 W Dalton  
 " Harold W [Evelyn M] wks Goodyear h 1236 Niag-  
 ara ave  
 " Harry W [Minnie I] wks B & W Co h 2158 10th  
 S W

" J Floyd mach h 2448 Nesbitt ave  
 " J Robt student h 414 Wabash ave  
 " J Robt [May E] [Barr & Skinner] h 586 Patter-  
 son ave  
 " John rubwkr r 1229 Curtis  
 " Mrs LaVerne (wid John) h 741 Polk ave  
 " Lester P [Inez P] wks Goodrich h 1096 Linden  
 " Mabel L comp opr Goodrich h 252 W Thornton  
 " Mrs Miriam H sec Ralph W Barr Printing Co  
 h 914 Work dr

**BARR**

" Omer C [Catherine E] painter 49 Darrow ave h  
 same  
 " Paul A student h 414 Wabash ave  
 " Pratt [Grace] wks Goodyear h 755 Wing  
 " Ralph C h 394 Crestwood ave

**BARR RALPH W** [Miriam H] pres and treas Ralph  
 W Barr Printing Co h 914 Work dr Phone  
 HE-6337

" Ralph W Jr student h 914 Work dr  
**BARR RALPH W PRINTING CO** The, R W Barr  
 pres and treas Miriam H Barr sec, 330 W Ex-  
 change Phone HE-7913 (See page 160)

" Richard C student h 2158 10th S W  
 " Robt student h 566 Patterson ave  
 " Robt h 65 Savoy  
 " Robt clk Kaufmann D Co h 414 Wabash ave  
 " Robt [Vala B] confr 1701 Manchester rd h same  
 " Robt L r 291 E Tallmadge ave  
 " Saml S [Anna] h 65 Savoy

Barr & Skinner (J R Barr, J H Skinner) contra plaster-  
 ing 724 E Tallmadge ave  
 " Mrs Stella B (wid Harry) h 1292 5th ave  
 " Thos h 1759 Hampton rd  
 " Thos lab h 65 Savoy

" Wm D [Sallie M] dentist h 252 W Thornton  
 Barrack Elwood J [Gertrude R] sexton St Paul's Epis-  
 copal Ch h 14 Oakdale ave

Barrackman Chas A h 143 Burton ave  
 " David J [Goldie M] contr bldr 143 Burton ave h  
 same  
 " Lulu M asst Ak Pub Library h 143 Burton ave

Barrackhow Saml [Ada G] wks Goodrich h 1556  
 Malasia rd  
 Barrants Robt [Catherine] rubwkr h 1320 Tampa ave  
 Barre Alberta buyer THE A POLSKY CO h 214 N  
 Portage ave

Barrett Mrs Adelia (wid Thos H) h 151 Merriman rd  
 " Allen L [Blanche A] wks Goodrich h 830 Crest-  
 view ave  
 " Mrs Anna (wid John) h 1565 Tonawanda ave  
 " Mrs Anna I (wid Thos W) h 814 May  
 " Arthur E [Hannah F] wks Firestone h 143 Ido av  
 " Byron W [Olive L] fireman B & O R R h 706  
 Home ave

" Chas [Martha] h 910 Clement  
**BARRETT OLINTON D** D V M (Barrett & Noonan)  
 h 490 E Cuyahoga Falls ave Phone WA-6514  
 " Donald J student h 1565 Tonawanda ave  
 " Earl wks Ben s Auto P Shop  
 " Francis J truck dr h 1565 Tonawanda ave  
 " Fred h 830 Crestview ave  
 " Geo [Laura E] wks Goodyear h 637 Sanford ave  
 " Geo M [Blanche M] wks Goodyear h 2320 E Mar-  
 ket S

" Geo W chauff H B Manton h rear same  
 " Gertrude tchr r 192 Smith  
 " Mrs Goldie E (wid James) h 805 May  
 " Haskell W student h 1330 Niagara ave  
 " J Blake [Cora P] h 15 N Martha ave  
 " James S [Hazel A] mgr Wilson & Co h 111 Hol-  
 linger ave

" Mrs Joanna (wid Wm J) h 350 Cleveland  
 " John B [Florence R] comptroller h 58 MtView ave  
 " John B [Mona] wks Goodyear h 664 Roscoe ave  
 " John N [Wilhelmina M] wks Goodyear h 287 Sobul  
 " Lawrence M potter h 350 Cleveland  
 " Leo C [Mattie E] wks Goodyear h 1330 Niagara  
 " Lois B tchr h 1444 Westvale ave  
 " Marguerite A clk Goodyear h 1565 Tonawanda ave  
 " Mrs Mollie J h 1444 Westvale ave

**BARRETT & NOONAN** (C D Barrett D V M H P  
 Noonan D V M) veterinary hospital 490 E Cuya-  
 hoga Falls ave Phone WA-6514  
 " Paul E truck dr Ohio Edison Co h 1565 Tonawanda  
 " Robt F slsmn Std Brands Inc h 805 May  
 " Sanford B [Margaret E] phys 211 S Arlington h  
 99 Atlas

" Thos A [Lena] clk h 1096 Schumacher ave  
 " Thos R h 814 May  
 " Velma M wks Goodyear h 1330 Niagara ave  
 " Walter H [Marcella K] auto mech h 1113 Brown  
 " Wilbur J wks City h 814 May  
 " Willie J [Bessie L] wks Goodyear h 32 N Martha

Barrick  See also Barrack  
 " Angelina tchr r 82 Charlotte  
 " John [Matilda] gro 156 E North h 120 same  
 " Wm J [Louise C] with Park Floral h Tallmadge  
 O R D 1

Barricklow Geo W [Catherine] h 233 N Portage path  
 Barrickman Frank W [Ellen N] lab h 564 Koerber  
 Barrie Allen [Bessie] wks Goodyear-Z Corp r 953  
 Inman





We Will Help You Write Your Letter Copy and Organize Your Mail Campaign.

165-171 North Union St. Phone Jefferson 2176



BARRINGER

Barringer See also, Baringer
Frank wks Postoffice h 68, N Batch
Geo W h 372 Vincent ave
Jesse [Anna], wks Firestone S P Co, h 372 Vincent ave
Walter [Thelma] Inemh Ohio, Edison, Co, h 411 W Exchange
Barris Joseph E h 571 Holnbaugh ave
Barron Earle J [Laura M] h, 591 Marview ave
Floyd F h 519 Crouse
Geo J [Cary, W] wks Goodyear h 1282 Pond View
Geo T [Luella] engr h 645 Hazel
Hoke [Louise] wks Goodrich r 138 Bachtel ave
James H [Hulda M] carp h, 519, Crouse
Mrs Julia r 409, Washington
Lloyd L [Lula M] truck dr, h, 54 S Martha ave
Louise clk THE M O'NEIL CO h 138 Bachtel ave
Nathan [Patsy] wks Firestone h 134 Barry ct
Roy A [Rose L] city detective h 684 Blanche
T Dewey [Chesta V] mach h 1463 Beardsley
Wm C [Gladys D] dr J, R, Caldwell, T, Co h, 320 W South
Zoe nurse h 699 Elbon ave
Barrons Dennis R [Mary], r 1105 4th ave
Ross [Flora] wks Goodrich h 876 St Clair
Barrow Elizabeth C student h 850 Harvard
Ernest [Elizabeth] maintenance chief Central Dep Bank Bldg h 850 Harvard
Irene M, student h 850 Harvard

BARROW, J RALPH [Marie C] [Ely & Barrow] h 201 Kenwick dr Phone UN-1357

Barrowclough Mrs Effie M clk THE A POLSKY CO h 133 Myers ave
Barry Anne R with Beacon Journal h 830 Mayfair rd
Mrs Catherine (wid Edward) h 696 Greenwood ave
Edwin F [Margaret J] credit mgr Empire F, Co h 310 Hope pl
Emmet J [Charlotte M], formn Goodyear Garage h 1539 Hillside ter

BARRY JOHN H [Mary E] sec treas and business mgr Beacon Journal Co h 830 Mayfair, road Phone HE-5739.

John J [Mary E] janitor Catholic S League h 487 Palmetto ave
John T [Idella E] wks Seiberling R Co, h 868 Harrison, ave, lt
Lena tchr r 192 Emmons ave
Leo N [Vi R] clk Firestone h 831 Packard dr
Marguerite F stenog Municipal Court, h 534 Roslyn
Mrs Mary (wid Matthew) h 210 Park
Robt L [Blanche I] real est 534 Roslyn ave h same
Stephen A [Anna M] truck dr h 210 Park
Walter C [June R] wks Goodyear h 565 Eastland
Baras Philip [Rose] baker h, 1162 W Wilbeth, rd.

BARSTOW EUGENE D [Edith B] pres Barstow & McCurdy Inc and County Sanitary Engineer h 615 Broad Blvd Cuya Falls O Phone WA-6831

BARSTOW & McCURDY Inc. E D Barstow pres G E McCurdy vice pres and treas Alfred LeFeber and W S Mathews vice pres C C Chislen sec civil engineers 31 N Summit Phone JE-5197 (See page 75)

Barta Anna h 3 Goodyear blvd
Anthony C'sismn h 937 Penn ave
Anthony C jr truck dr h 937 Penn ave
Chas truck dr h 937 Penn ave
Elizabeth wks Falls Rub Co, h 937 Penn ave
Helen student h 937 Penn ave
John [Anna] wks Phila R Co h 321 Cole ave
John jr wks Ornamental I W Co h 321 Cole ave
Mary clk h 321 Cole ave
Rose beauty opr h 321 Cole ave
Theresa h 321 Cole ave
Bartch Wm [Lucy] lab h 1368 Leonora ave
Bartcl Joseph [Mary] h 2214 4th S W
Mary h 2214 4th S W
Bartclz Joseph [Mary] wks Goodrich h 592 Sharon
Joseph jr student h 592 Sharon
Bartel Leo J [Anna L] formn Goodyear h 176 Eastholm ave
Bartell Chas A with Cuyahoga Valley Greenhouses h 100 Frances ave

BARTELL EDMOND F [Rose] (Cuyahoga Floral Co) h rear 244 Cuyahoga Phone FR-6442

John F (Bartell & Sons) (Cuyahoga Valley Greenhouses) h 105 W Burns ave
Norene B student h 819 Thayer
Bartell & Sons (J F Bartell) florists 703, N Main
Mrs Sophia R (wid Cyrus F) h 100, Frances ave
Wm E [Ann W] asst supt, W & S L. Ins, Co h, 819 Thayer

BARTELS

Bartels Herman h 126 E Exchange
Mrs Ruth [G] stenog h 361 Grant
Bartenfeld Fannie M tchr r 764 Storer ave
Barter Mrs Clara [r, 1386] [Burkhardt] ave
Barth Benj F [Marie W] wks Karsch R Co h 1173 3d
Edwin, B h, 150 E Tallmadge ave
Mrs Elizabeth K (wid Julius) h 132 Wills ave
Emil C wks, Quaker O, Co, h, 150 E Tallmadge ave

BARTH ERWIN [Mary I] pres and gen, mgr Pettitt Bros Hardware Co h 111 N Highland ave Phone FR-1962

Harry A [Florence M] auto supplies 790 N Main h 150 E Tallmadge ave
Mrs Irene C insp THE A POLSKY CO h 52 Corson ave
J Kling with Goodyear h 111 N Highland ave
James E [Margaret L] wks Goodrich h 433 Matthews
Joseph J mgr Meadowlark Market h Canton O
Lester L [Constance C] (Modern Art Studio) h 338 Castle blvd
Richard A student h 52 Corson ave
Walter B [Lillian] barber Exchange B & B Shop h 170 S Forge
Walter J h 132 Wills ave
Walter L student h 1173 3d ave
Bartholow H Grady clk R W Mosser h 2275 8th S W
Mrs Martha E (wid Harold J) h 2275 8th S W
Barthelemy John F [Mary E] letter carrier h 643 W Thornton
Barthlow Geo W [Augusta H] wks Goodyear h 1646 Pilgrim

Henry L [Nancy] h 1646 Pilgrim

Ruth M student h 1646 Pilgrim
Barthol Elmer O [Ella] wks Goodyear h 591 W Market
Lester M beauty opr Mrs Flora A Self h 591 W Market
Mrs Katherine (wid Otto F) h 591 W Market
Mildred student h 591 W Market
Raymond farmer h 591 W Market
Russell sign painter h 591 W Market
Barthold W H vice pres Ohio Edison Co h N Y City
Bartholomew Alonzo B [Eliza] h rear 1371 Laffer ave
Alonzo J wks Goodyear h rear 1371 Laffer ave
Dorothy M h rear 1371 Laffer ave
H dr Secoy T Co h 33 S Maple
Pearl J, tchr r 671 Blaine ave
Robt [Anna] r 353 Weeks
Roy pbr h 2292 10th S W
Bartholow Chas H [Della E] acct Bldgwater M Co h 448 Noah ave
Helen I student h 448 Noah ave
Bartig Emma tchr h 322 W Market
Bartko John wks City h 461 Adkins ave
Bartkus Antoinette M h 579 Lakeview ave
Chas [Petronella] wks Goodrich h 579 Lakeview ave
Bartle Chas J [Clara A] wks Ent Mfg Co h 1467 Redwood ave

Bartlebaugh, Sirwell W [Rhea D] wks Firestone h 1265 Beardsley

Bartlett Alonzo G [Ruth] reporter Ak Credit Bur h 174 Colony Crescent
Blaine [Victoria E] wks Firestone h 379 E Archwood ave
Chas J [Sallie O] wks Firestone h 98 Paris av
Chas O wks Goodyear r 49 Detroit
David A [Alda] mech Mutual Auto S Co h 1703 High, Cuya Falls O
Dellert E [Mamie C] h 1004 Burkhardt ave
Edward T [Florence C] clk h 715 W Market
Eleanor L bkpr Commercial C Co r 86 Frances ave
Mrs Emma h 597 Robinett ct
Emory student h 285 Bowmanville
Gilbert C [Velma B] wks Goodyear h 251 Berman
Gray E [Hyla J] radio mech h 930 Hunt
Gwendolyn student h 285 Bowmanville
Homer student h 285 Bowmanville
James C [Lona B] wks Goodyear h 440 Talbot ave
Jean H student h 443 Spicer
John S [Lyda F] aud h 544 Roslyn ave
Leona tchr h 285 Bowmanville
May tchr h, 755 E Buchtel ave
Otto O formn r 170 Liberty ave
Paul F student h 443 Spicer
Ralph R [Geraldine L] slsmn r 259 W Market
Ray E [Hyla] radiotrician h 1044 Kiling
Seymour S [Elizabeth F] wks Firestone h 330 E Catawba ave

Shir B [Mary B] slsmn h 285 Bowmanville

Wm C [Imogene M] clk Robinson C P Co, h 443 Spicer



MORTGAGE LOANS MONTHLY PAYMENT PLAN
1099 SOUTH MAIN STREET PHONE Franklin 7195

Vertical text on the right edge of the page, possibly a page number or reference code.



**THE GUARANTEE TITLE & TRUST CO. CERTIFICATES OF TITLE ABSTRACTS AND**

**Re-financing and Construction**  
**MORTGAGE LOANS**  
 12 years to pay, Quick Service  
**THE SOCIETY SAVINGS & LOAN CO.**  
 122 S. Main St. Phone Blackstone 1317

**BARTLEY**  
 Bartley Carl H [Oma B] wks Gen T & R Co h 2667 Ellet ave  
 " Robt W [Marie] truck dr h 262, Rosedale pl  
 Bartliff Chas A [Helen G] [Diamond Billiard Parlor] h 939 Bloomfield ave  
 " Mrs Laura O [wid Chas A] h 939 Bloomfield ave  
 Bartnick Anthony [Minnie] wks Goodyear h 614 Whitney ave  
 Bartolon J Raymond [Ruth E] mach Beacon Journal h 150 Henry  
 Bartolotto Frank [Helen] auto mech h 1137, Marcy  
 Bartolovic Dan h rear 181 W Exchange  
 " Nick h rear 181, W Exchange  
 Barton Albert h 439 Grace ave  
 " Alby, student h 508 Gridley ave  
 " Mrs Alma I, [wid Napoleon C] h 552, Fairfield ave  
 " Anna tchr r 475 Orchard  
 " Arthur J [Mary A] wks Goodrich h 1139 Kenmore blvd  
 " Beulah E stenog h 508 Gridley ave  
 " Carl W h 648 Cole ave  
 " Chas r 2, Federal  
 " Chas [Lottie] carp r 734 S Main  
 " Clifford L [Emma R] reprmn h 813 Arch  
 " David [Margaret] wks Goodyear r 120 Leora ave  
 " David F h 243 Kelly ave  
 " Donald J [Dora J] wks Firestone h 34 Eleanor ter  
**BARTON FRED B** [Marguerite A] asst sec F W Albrecht Grocery Co h 835 W Market Phone FR-6635  
 " Geo A [Grace V] h 439 Grace ave  
 " Geo V [Elizabeth] wks Firestone h 825 Lakewood blvd  
 " Mrs Grace V sec Austin Print Works Co h 439 Grace ave  
 " Herbert W [Maud S] dentist 415 Ohio Bldg h 161 Merriman rd  
 " Irvin student h 326 E Thornton  
 " J L truck dr r 126 Wooster ave  
 " Jacob auto mech r 481 S Main  
 " James H [Grace A] clk Pierce, Butler & Pierce h 648 Cole ave  
 " Jerry T [Mary] wks Holy Cross M Park r 307 Wayne ave  
 " Mrs Lillian A [wid John H] h 774 Iona ave  
 " Mrs Margaret h 648 Cole ave  
 " Marion E bkpr Akron Towel Supply Co h 1139 Kenmore blvd  
 " Walter wks Goodrich r 107 Metlin ave  
 " Walter M [Florence V] clk Goodrich h 961 Avon  
 " Wm T [Loretta J] wks Goodyear h 225 Arch  
 Barton Maurice adv dept Beacon Journal r 127 Merriman rd  
 " Norman J [Beatrice] wks Goodrich h 867 Hardesty blvd  
 Bartos Mrs Julia [wid Geo] h 1251 Sherman  
 " Louis C h 1251, Sherman  
 Bartram Robt [Lillian] asst mgr Drs Drug Co No 8, h 780 Harvard  
 Bartynski Mary A student h 424 Julien ave  
 " Max [Helen] wks Goodyear h 424 Julien ave  
**BARUCH JACOB S** [Zora Z] certified public accountant 604 and 605 Akron's & L Bldg Phone BL-9315 h 1100 Copley rd Phone FR-5330 (See page 36)  
 " Laura L stenog J S Baruch h 396 N Firestone blvd  
 " Solomon M [Susan S] h 396 N Firestone blvd  
 Barusch Mrs Hulda, S bkpr h 105 Dodge ave  
 Barwick Burt L [Ann A] sisun h 753 W Market  
 Barzillon Archie [Grace] wks Firestone h 90 Mosser  
 Barzulay Jack wks City B & J Co r 417 Wooster ave  
 Bnsala Verna wks 829 W Market  
 Bascetta Gaetano [Lena] h 624 Balrd  
 " Rocco student h 624 Balrd  
 " Saml [Mary] billiards h 739 McKinley ave  
 Bascomb Oatis C [Sallie M] auto repr 58 N Union h same  
 Base Ray H student h 507 Madison ave  
 " Raymond L [Erma] toolmkr h 507 Madison ave

**BASE**  
 " Ruth H insp Quaker Co h 864 W Bowery  
 " Saml A [Lucille C] mech Sterling Motor Truck Co h 864 W Bowery  
 Baseford Chas F [Mary M] wks Goodyear h 692 Dayton  
 " Mary stenog Goodyear r 242 Bernard ct  
 Basford Napoleon A [Hazel M] [United Chemical Co] h 572, E Buchtel ave  
 Bash Herman wks Am H R Co r 1319 E Market  
 " Mrs Margaret [wid Jacob L] h 1171 Laurel ave  
 " Ralph E [Marion B] cost mgr Ent Mfg Co h 1069 Mt Vernon ave  
 " Wm E [Alma A] formn Goodyear h 758 Orlando av  
 Basha John h 306 Theodore  
 Basham Doyle E [Helen M] r 1109 Joy ave  
 Basheotis Wm [Anna] r 92 Schafer  
 Bashline David A [Lola F] drftsmn Goodyear-Z Corp h 164 King dr  
 " James M [Della A] h 120 Beck ave  
 " Maxine student h 120 Beck ave  
 Basht Effie h 2315 Eastland ave  
 " Gilbert M [Nellie] engr A C & Y Ry h 2147 E Market N  
 " Lillian A h 2315 Eastland ave  
 " Wayne B clk Industrial F Ins Co h 2147 E Market N  
 Basich Grace h 386 Park Gate  
 " John [Estella] h 386 Park Gate  
 Basick Anton [Josephine] wks Goodrich h 606 Camp  
 Basil Frank clk r 222 Furnace  
 Basile Dominic [Frances] lab h 811, Springdale  
 " Frank [Sarah] h 121 N Walnut  
 Baskerville Koran R [Helen L] orderly Children's Hosp h rear 190 Ash  
 Basket Mrs Anna h 286 Eastland ave  
 " John wks Adamson M Co r 1538 Wellington ave  
 Baskett Dorothy clk Day Drug Co No 1 h 933 Inman  
 Baskette Geo C [Mary C] h 801 Brown  
 Baskey Clayton L [Jennie K] formn Goodyear h 1794 Englewood ave  
 " Earl R [Edna F] mach h 895 Hamlin  
 " Juanita M stenog h 1794 Englewood ave  
 " Maybell F student h 1794 Englewood ave  
 " Otto G [Beatrice C] mach h 9 Woods rd  
 " Wilbur J mach h 38 N Martha ave  
 Baskin Ade [Glady] billiards 174 N Howard h same  
**BASKIN CHARLES L** [Fern S] physician practice limited to diseases of the skin 600 2d Natl Bldg Phone FR-0212 hours 10 a m to 4 p m and by appointment h 844 Merriman rd Phone FR-6458  
 " John [Linnie L] wks Firestone h 2833 13th S W  
 " Noah h 385 Gotham ct  
 " Winifred student h 106 Charles  
 Basko Saml [Susan] h 746 Brook  
 Basler Ann clk Ak Dry G Co h Barberton O  
 " John J wks Chas Rivitz & Co Inc h 627 Ford ave W Barberton O  
 Baslow Edward roofer h 386 Bellows  
 Basnett John M [Nellie B] wks Firestone h 632 Hollbaugh ave  
 Basone Chas [Angeline] h 348 Patterson ave  
 " Nick [Angelina] wks Goodyear h 354 Patterson av  
 Basore Carl D student h 1301 Wilbur ave  
 " Erle W [Veda W] slsmn h 1333 East Park ave  
 " Harry E [Jennie L] slsmn h 1301 Wilbur ave  
 " Harry S wks B & O R R h 251 S Balch  
 " Russell C wks Firestone h 251 S Balch  
 Bass Aaron J clk h 892 Brown  
 " Alice S stenog h 892 Brown  
 " Mrs Anna R [Bass, 5c to \$1 00, Store] h 892 Brown  
 " Bert G [Lillie K] mach, Goodyear h 128 Canton rd  
 " Carlin G [Eva, V] motor trucking 729 Carlisle h same  
 " David [Selma] fruit dr h 684 Raymond  
 Bass 5c to \$1 00 Store (Mrs Anna R Bass) 880 Brown  
 " Floyd H [Nola] electn h 414 Celtic  
 " Gabriel [Maud] clk Erle R R h 581 Oxford ave  
 " Geo R [Ida] wks Goodrich h 687 Azar ct  
 " Isaac [Jennie] h 433 Bishop  
 " James A [Nellie M] h 817 Sumner  
**BASS LOUIS E** [Anna R] men's tailor 614-615 United Bldg Phone BL-5924 h 892 Brown Phone FR-3678 (See page 180)  
 " Mrs Margaret sec and trans Falls Master Tire Co Cuya Falls O h 229 Malacca  
 " Mildred V student h 1212 Mt Vernon ave  
 " Morris [Mary] fruit dr h 694 Mallison ave  
 " Ralph [Frances L] h 365 Rhodes ave  
 " T Fred [Nettie] wks Gen T & R Co h 1212 Mt Vernon ave  
 " Wm A [Margaret M] clk Postoffice h 229 Malacca  
 Basse Albert student r 767 Hazel

# ACME INSURANCE AGENCY SAVES YOU 30%

CENTRAL DEPOSITORS BANK BUILDING Phone HEmlock 1216

AKRON 1931 CITY DIRECTORY

583

**BASSE**  
 " Andrew wks Ak P Milk Co, h 516 Vine  
 " Theodore r 767 Hazel  
**Bassett** Mrs Mary G (wid Milton) h 197 Euclid ave  
**Bassetti** Camillo stenog h 1069 Packard dr  
 " John [Angelina] cement wrk h 1069 Packard dr  
**Bassler** C John [L Fay] acct Goodyear h 627 W Market  
 " John S with Firestone r 46 Kuder ave  
**Eastady** Mrs Adell M (wid Louisa) h 249 Sues ct  
**Bastian** 'Alvin' L wks Firestone h 16 Palmetto ave  
 " Helen M clk h 16 Palmetto ave  
 " Herbert W [Marie] formn Firestone h 16 Palmetto ave  
 " Mae F student h 16 Palmetto ave  
 " Raymond E mach Firestone h 16 Palmetto ave  
 " Seth H [Stella M] mach Goodyear h 2311 Arden-dale ave  
**Baston** Chas L [Anna S] auto mech h 472 Gridley ave  
 " Emerson W mgr Huyler's Luncheonette h 240 W Market  
 " Ernest S [Lucy] wks Goodyear h e s Darrow ave  
 " Louis gardener r 62 S Howard  
 " Margaret student h 472 Gridley ave  
 " Robt clk h 240 W Market  
**Batal** James h 406-Bishop  
 " Joseph h 406 Bishop  
 " Mrs Mary (wid, Nassis) h 406 Bishop  
**Batch** Geo A [Hazel E] mech Portage Buick Co h 1009 Pardee ave  
**Batche** Frank R [Anna M] wks Firestone h 576 Harvey ave  
 " Michael student h 576 Harvey ave  
**Batchelor** Mrs Adda (wid Nathan) h 585 W Exchange  
 " Bruce [Gladys] wks Firestone Farms h same  
 " Bruce A student h 2339 14th S W  
 " Chas E [Grace I] with Mutual Benefit Life Ins Co h 749 Noah ave  
 " Donald L student h 2339 14th S W  
 " Frank M [Gertrude A] plstr h 2202 7th S W  
 " John L [Eunice N] contr plstr 2339 14th S W h same  
 " Paul F osteopath 585 W Exchange h same  
**Batchik** Geo [Mildred] wks Goodyear h 828 5th ave  
 " Joseph [Grace] wks Goodyear h 874 Sherman  
 " Michael [Blodwyn] wks Goodyear h 828 5th ave  
**Batchork** Nelson L W h 25 W South  
 " Nelson V [Maymel] h 25 W South  
 " Percival S [Susanna] wks Quaker O Co h 366 Berry ave  
 " Thos R [Edith M] serv mgr Naum Co h 1176 Dayton  
**Bateman** David clk h 680 Johnston  
 " Edwin J wks Firestone r 408 E Buchtel ave  
 " F C slsmn r 2 Federal  
 " Fred clk r 249 W Thornton  
 " Geo G [Nettie] clk Arcade Recreation h 26 E Tallmadge ave  
 " Mrs Lena (wid Chas F) h 981 LaCroix ave  
 " Lettie waitress **THE A POLSKY CO** h 63 S College  
**BATEMAN RADIO** (R C Bateman), sales and service  
 " 468 E Exchange Phone BL-1715  
 " Ralph C [Agnes] (Bateman Radio) h 680 Johnston  
 " Sidney F [Leona] rubwkr r 217 E Center  
**Baters** Danl B [Amy F] wks Goodyear h 1330 West Park ave  
**Bates** Bernard M [Colleen M] clk Goodyear h 1011 Bloomfield ave  
 " Carl E mgr John P Cochran Co r 124 Devonshire dr  
**BATES CARROLL** E [Selma M] collections 504 and 505 Peoples Bank Bldg Phone FR-6619 h 2124 14th Cuya-Falls O Phone WA-7644  
 " Mrs Catherine V (wid Geo D) h 2325 14th S W  
 " Chas wks Goodyear r 904 E Exchange  
 " Chas slsmn Oliver F Co  
 " Chas [Margaret] wks H S Firestone h same  
 " Chas E h 700 S Main  
 " Danl J clk Acme No 74 h 931 Silvercrest ave  
 " Clayton J [Bertha] rubwkr h 2521 30th S W  
 " Dorothy L h 163 Pfeiffer ave  
 " E Franklin student h 329 Pioneer  
 " Edward A [Magdalene] wks Firestone r 640 Douglas  
 " Edwin J [Myrta R] wks Goodrich h 1515 Rockaway  
 " Ernest D [Gertrude L] prin D E Hill School h 329 Pioneer  
 " Esther V student h 2325 14th S W  
 " Mrs Ethel h 766 E Crosier  
 " Fay L clk Thompson-Marsh Co h 2546 Robindale  
**BATES GEORGE** D [Laura G] chairman Board of Directors First-City Trust & Savings Bank h 41 Putnam rd Phone UN-5434  
 " Geo R [Mamie M] carp h 1367 Wyley ave

**BATES**  
**Grant** A [Iva M] wks Firestone h 1316 Dietz ave  
 " Harold E [Velva B] wks Goodyear h 914 Wyley ave  
 " Hattie wks 55 Braewick dr  
 " Isaac T [Sarah A] contr excavating 1645 Newton h same  
 " John E r 46 E State  
 " John L [Oey M] moving van 2589 Nesbitt ave h same  
 " John S [Louise M] wks Goodrich h 320 Wildwood  
 " L Raymond clk Acme No 37 h 931 Silvercrest ave  
 " Lawrence B [Bertha] h 411 E South  
 " Leslie R [Ida I] h 771 N Howard  
 " Mrs Lillie h 426 Robert  
 " Mrs Lottie h 931 Silvercrest ave  
 " Mrs Marie M h 1254 Valdes ave  
 " Martha M student h 648 Hazel  
 " Paul F [Margaret H] slsmn Jenkins Realty Co h 58 Marshall ave  
 " Pauline E h 887 Ada  
 " Raymond A student h 2546 Robindale ave  
 " Robt L [Georganna] wks Miller R Co h 387 Westwood pl  
 " Robt W [Margaret H] slsmn **THE M O'NEIL CO** h 1395 Herberich ave  
 " Rodney C [Mary E] slsmn h 700 S Main  
 " Rose clk h 411 E South  
 " Mrs Rose H (wid Alfred H) h 594 Washington  
 " Thos wks Gen T & R Co r 1782 Englewood ave  
 " Thos E [Martha M] wks Goodyear h 648 Hazel  
 " Thos E Jr wks Goodrich h 648 Hazel  
 " Thos H [Louise F] wks Goodrich h 771 N Howard  
 " Thos M [Lottie A] wks Firestone h 1261 Wilbur  
 " Mrs Vera (wid Clarence) h 779 Diagonal rd  
 " Victor F student h 329 Pioneer  
 " Wm G h 700 S Main  
**BATESON CLARENCE** S mgr Provident Mutual Life Insurance Co 511 Akron S & L Bldg Phone BL-7515  
 " Harry C [Leafe] h 61 Jewett  
**Bathgate** Albert wks Firestone h 953 Rhodes ave  
**Bathrick** Mrs May L (wid Ellsworth R) h 19 S Forge  
**Batis** Frank billiards 38 N Howard r 80 same  
**Batistoun** Nicolaou r 49 N Walnut  
**Batiuk** Joseph [Anna] wks Portage M & E Co h 571 McKinley ave  
**Batley** Ernest G [Minnie L] h 645 Schiller ave  
 " Geo E clk Beacon Journal h 645 Schiller ave  
 " Harry V stenog Sup P & L Co h 645 Schiller ave  
 " Robt M [Jessie A] plbr h 315 Russell ave  
**Batman** Clifford S [Mamie M] wks City I & C Co h 516 Grant  
 " Edward T [Dorothy E] truck dr h 567 Stanton av  
 " James K student h 567 Stanton ave  
 " Joseph H truck dr h 567 Stanton ave  
 " Saml C [Alice O] printer Ben Franklin P Co h 466 Allyn  
**Baton** W C wks Firestone, h 267 E Crosier  
**Bator** Anna h 501 Koerber ave  
 " Frank [Irene L] (Bator Radio Co) h 50 Faye rd  
 " Joseph C [Appollonia] wks Firestone h 501 Koerber  
**BATOR RADIO CO** (Frank Bator) radio sales and service 1301 E Market Phone FR-4516  
**Batory** Gabriel wks Colonial Salt Co r 325 Theodore  
**Batowitz** Joseph clk r 78 1/2 N Prospect  
**Batisis** Gregory shoe repairing 285 S Arlington h 509 same  
**Batson** Harry W [Mell] slsmn h 1297 Pond View ave  
 " Walter B [Elizabeth] slsmn Reliable F Co h 1124 N Main  
**Batstone** Harry [Cora] painter h 1165 Florida ave  
 " Mary wks Firestone h 1165 Florida ave  
**Battaglia** Tony [Rosa] billiards 126 Furnace h same  
**Battel** David [Mary] billiards 1155 S Main h 348 W Cedar  
 " Jeannette student h 348 W Cedar  
**Battels** Claire W [Bernice W] engr h 782 Mallison ave  
 " Geo G [Cora M] h 2117 15th S W  
 " Harry C [Mabel M] slsmn Romig Auto S Co h 559 Wooster ave  
 " Helen E office clk **THE M O'NEIL CO** h 575 Crosby  
 " Jane J student h 575 Crosby  
 " M Patience office clk **THE M O'NEIL CO** h 575 Crosby  
 " Margaret M bkpr **THE M O'NEIL CO** h 575 Crosby  
 " Rosemary R student h 575 Crosby  
 " Wm J [Mary A] engr Superior Pig Co h 575 Crosby  
 " Wm R student h 575 Crosby  
**Batten** Alonzo M [Clara A] wks Goodyear h 833 Sumner  
 " Ernest V [Eliza A] mach h 370 University pl

An Economical Transportation  
**CHEVROLET**  
 CHARVOZ Honor Roll of CHEVROLET INC.  
 275 East Market St. Phone Jefferson 3141  
 An Economical Transportation  
**CHEVROLET**

Old Fashioned Heaters Waste Many Dollars! We Guarantee Economical Fuel Bills  
**THE AKRON PLUMBING & HEATING CO.** 73 WEST EXCHANGE ST.

# DAY DRUG STORES

AKRON'S 24 ORIGINAL CUT RATE DRUG STORES

584

BURCH, DIRECTORY CO'S

## ESCROW AGREEMENTS, Protect you when you buy and when you sell real estate

### THE THOMAS TITLE AND MORTGAGE CO.

8th Floor, Akron Savings & Loan Bldg Jefferson 7612

**BATTEN**  
"Everett [Naomi E] wks Am H R Co h 85 E Catwaba ave  
"Francis A [Winifred E] wks Firestone h 1153 Burkhardt ave  
"G Juanita student h 833 Sumner  
"Battin Joseph r 20 S Broadway  
"Sami [Faith] wks Goodrich h 672 Damon  
"Battista Tony [Reginald] lab h 1484 White ave  
"Battista Katherine E clk O B Tel Co h 64 Mosser ave  
"Nick [Vendatine] lab h 64 Mosser ave  
"Tony [Angela] lab h 386 E Glenwood ave  
"Viola student h 64 Mosser ave  
"Battie Chas wks Firestone r 658 S Main  
"Mrs Ethel h 200 Morris ct  
"Fletcher wks Phila R W Co r 76 W Bartses  
"Geo wks Goodyear r 1559 Manchester rd  
"Battles Arch D [May] wks Hudson Lbr Co h 2232 East ave  
"Arlene student h 2134 13th S W  
"Carl C [Catherine P] truck dr h 1468 Manches ter rd  
"Cassie wks 37 Borton ave  
"Clifford F student h 2134 13th S W  
"Durbin H [Elsie M] wks Goodyear/Z Corp h 1214 Welsh ave  
"Mrs Evelyn G clk Postal Tel C Co h 372 Grant  
"Frank W [Della] h 2134 13th S W  
"Hilda S compt opr Goodrich h 2232 East ave  
"Jack wks Goodrich r 685 Harvard  
"Lillian I tchr r 764 Storei ave  
"Roy R billiards 2254 East ave h 2232 same  
"Mrs S Anna [wid Hamlin] h 2281 East ave  
"Batton Mrs Arrona [wid Robt W] h 121 E Glenwood  
"Aud F motor trucking 55 N High h 646 Villa ave  
"Theodore R [Caroline] truck dr A F Batton h 121 E Glenwood ave  
"Batts Robt A [Rose C] wks Goodrich h 599 Wyandotte  
"Batz Christopher [Emily G] wks Goodrich h 1143 Lexington ave  
"Dant r 777 Albert ave  
"Batz Geo [Marie] wks O P Tel Co h 1010 Nathan  
"Louis [Esther] wks Phila R W Co h 1010 Nathan  
"Baubes Bernice M student h 684 Washington  
"Chas [Martha] wks Goodrich h 684 Washington  
"Bauch Corinne h 354 Vaniman  
"John A [Dora L] formn McCourt C Co h 354 Vaniman  
"Joseph J [Edith M] wks Goodyear h 834 Evans  
"Kurt F [Josephine] engr Goodyear/Z Corp h 544 Pallasades dr  
"Roscoe A student h 354 Vaniman  
"Wm F student h 354 Vaniman  
"Baucher Anna J student h 1232 Laffer ave  
"John [Anna] carp h 1232 Laffer ave  
"John E student h 1232 Laffer ave  
"Bauder Stanley P [Alice V] clk State-City Emp Service h 180 Monroe Falls ave Cuya Falls O  
"Baudes John [Angele] pbr h 860 Bank  
**BAUDIN WILFRED A** J treas Akron Truss Co h 76 Corson ave  
"Bauer Adam [Elizabeth] wks Am H R Co h 1005 Haynes  
"Adam Jr [Effie] clk h 1005 Haynes  
"Adam [Helen] wks Zimmerman Bros Co h 2333 12th S W  
"Adam Jr student h 2333 12th S W  
"Adelphia K nurse h 424 Sherman  
"Alfred C [Helen V] wks Goodrich h 695 Schiller  
"Alice M clk h 773 Dayton  
"Anton M [Katherine] rubwkr h 1077 Dietz ave  
"Archie C truck dr h 1025 Chalker  
"Bernice clk E O Gas Co h Lovel Oak O  
"Byron B h 526 Vinita ave  
"Catherine G stenog Goodrich h 1026 Judges ct  
"Chas R [Ethel M] (Coble & Bauer) h 488 Greenwood ave  
"Christian [Clara E] wks Goodyear h 1173 2d ave  
"Christie F [Thelma M] trav slsmn h 1103 Berwin

**BAUER**  
"Conrad E [Anna M] wks Goodrich h 1404 Grant  
"Donald E [Lora M] h 352 Fountain  
"Mrs Dora S (wid Fred H) h 206 Wheeler  
"Dorothy E student h 773 Dayton  
"Earl F [Florence M] bkpr E O Gas Co h 865 Winton ave  
"Edward H [Florence M] wks Goodrich h e s S Arlington ext R D 3  
"Edward J wks Goodrich h 773 Dayton  
"Mrs Elizabeth L (wid Jacob J) h 774 Sumner  
"Flmer G pharm Haun, Drug Co h 734 St Clair  
"Ervin W h 1243 Tampa ave  
"Mrs Florence T h 28 Stanton ave  
"Frank wks Goodyear r 1069 E Market  
"Frank [Phoebe A] wks Miller R Co h 399 San Diego ct  
"Frank C [Zuma M] wks Goodyear h 540 N Firestone blvd  
"Fred A [Catherine] mech h 1209 Grant  
"Fred C [Agnes] wks Goodyear h 1160 LaCroix  
"Fred [Cliff Anna] J] wks Snowflake Ldry h 1026 Judges ct  
"Fred L [Ada M] mech Ak Trans Co h 685 Virginia  
**BAUER FRED O** [Grace] collections and investigations Meadoro O h same Phone MA-2106  
**BAUER GEORGE I** [Gertrude] dist traffic agent Akron Canton & Yo Ry h 2127 State rd Cuya Falls O  
"Gertrude L clk Firestone h 1025 Chalker  
"Harold E [Elizabeth M] wks Goodrich h 1230 Welsh  
"Hazel r 62 Glenmer ave  
"Helen B h 1025 Chalker  
"Henry [Lillian L] drftsmn Goodrich h 616 Wyandotte ave  
"Herman R [Emma C] printer Exchange Ptg Co h 739 Thayer  
"Hulda P wks Goodrich h 318 Cleveland  
"Jacob [Caroline] h 56 Franklin  
"Jacob J [Edith M] agt W & S L Ins Co h 774 Sumner  
"John [Marj] h 1025 Chalker  
"John A office mgr Int Har Co r 133 Russell ave  
"John F [Maud V] custodian h 773 Dayton  
"John F student h 1209 Grant  
"John G baker h 826 Boulevard  
"John I [Frances V] wks Goodrich h 300 Ira ave  
"Joseph bus opr Ak Trans Co h 719 Thayer  
"Joseph W [Mary A] h 814 Fess ave  
"King F h 773 Dayton  
"Leo J [Rose A] wks Goodyear h 1269 Wilbur ave  
"Leona stenog Gen T & R Co h 1606 Newton  
"Dr M M vice pres Fed O & G Co h Uniontown O  
"Mary student h 826 Boulevard  
"Mrs Mildred wks Natl L & D C Co h 35 Dudley  
"Norman C wks Goodyear h 557 Grace ave  
"Oscar P electn I Grant Hyde Inc h Wadsworth O  
"Paul G [Mary E] clk A N Paden h 1444 Home ave  
"Ralph E [Eva A] mech h 483 Lockwood  
"Raymond h 695 Schiller ave  
"Raymond bus opr Ak Trans Co h 1160 LaCroix  
"Raymond C [Juanita R] slsmn City L & D C Co h 987 Allendale ave  
"Raymond J mngr O R Tel Co h 84 W Bowery  
"Robt F student h 865 Winton ave  
"Robt W [Gertrude] auto tire repr 624 W Bowery h 935 Boulevard  
"Urban J [Edna F] wks Goodyear h 318 Cleveland  
"Walter J student h 773 Dayton  
"Wm [Mary A] wks Goodrich h 995 Allendale ave  
"Bauch Andrew porter Masonic Club h 131 N Howard  
"Baucher Edward J [Helen C] h 1490 Preston ave  
"Frank D h 551 E Buchtel ave  
"Hugh [Sophia A] wks Firestone h 1155 Cetz  
"Roy M [Helen E] wks Firestone h 852 Longview  
"Rauchn-Maude H tchr h 24 N Prospect  
"Patrick [Zella M] tchr Actual B College h 817 Weber ave  
"Rauchman Albert E wks City Bkz Co h 587 Lumiere  
"Benj F [Dorothy E] wks Gen T & R Co h 203 Carroll  
"Mrs Bertha M (wid John E) h 440 W Market  
"Betty V student h 477 Carroll  
"Carl E slsmn Mell Motor Co h 463 E Exchange  
"Carmon L [Belle C] formn W E Wright Co h 587 Lumiere  
"Mrs Clara E h 939 Sutherland ave  
"Claude L [Myrtle M] pstr h 1192 Murray ave  
"David A wks Goodyear h 389 Kathryn pl  
"Doris E tchr h 1192 Murray ave  
"Dorothy L bkpr h 440 W Market  
"Dorothy M phone opr h 388 Kling  
"Earl wks Dnt Mfg Co h 327 Park

DIE CUT ADVERTISING SPECIALTIES THE COMMERCIAL PRINTING & LITHOGRAPHING CO.

**J. J. BREEN BUSINESS AND INDUSTRIAL PROPERTY**  
403 OHIO BUILDING PHONE FR 9816

**BAUGHMAN**  
 Earl R [Emma O] formn Firestone h 2166 4th S W  
 Mrs Edna waitress Y W C A h 713 Kling  
 Edna M clk Goodrich h 1032 MtVernon ave  
 Elizabeth L student h 1384 Belcher ave  
 Elmer E [Minnie F] wks Metallic G Co h 365 Parkwood ave  
 Frank B [Louise E] dept mgr J Koch Co h 296 Merriman rd  
 Fuller C [Mary] wks Goodyear h 382 Chittenden  
 Mrs Geraldine L h 1379 Grant  
 Grant L student h 296 Merriman rd  
 H M h 229 Spicer  
 Harold E [Wilda] slsmn Ak P Milk Co h Cuya Falls O  
 Harry wks Atlantic Fdry Co h 1485 Brown  
 Harry W [Bertha E] h 98 S Balch  
 Hiram P h 309 Crosby  
 Jacob Z [Grace M] wks Firestone h 1032 MtVernon ave  
 John wks Palmer Furniture Co h 1108 5th ave  
 John A [Margaret M] mach h 44 Devonshire dr  
 Lawrence O clk L D Baughman h 631 Washington  
 Lawrence R driver h 440 W Market  
 Leman W [Alma E] ins ast h 878 Kenmore blvd  
 Louell D [Bessie L] meats n s W Market h 631 Washington  
 Madeline H wks Am H R Co h 1826 Tonawanda  
 Marlan J stenog Dye & Allen h 1192 Murray ave  
 Martin C [L Elizabeth] wks Goodyear h 158 Olive  
 Mary nurse r 766 E Buchtel ave  
 Mary E student h 1326 Tonawanda ave  
 Mrs Mattie E (wid A L) h 1023 McKinley ave  
 Mildred S stenog Commonwealth L Co h 440 W Market  
 Moyd h 626 E Archwood ave  
 Noah S [Theodocia L] contr bldr 1039 Lexington ave h same  
 Paul [Anna S] slsmn h 389 Kathryn pl  
 Ralph D [Emma M] h 480 Crouse  
 Ralph J h 388 Kling  
 Raymond S [Emma G] wks Goodyear h 488 Brown  
 Robt E [Nina E] clk h 2345 13th S W  
 Robt M [Mary C] state bldg insp h 477 Carroll  
 Sham r 166 Ira ave  
 Stanley O [Ruth L] bkpr First-City, T & S Bank h 76 E York  
 Mrs Vespa V. h 139 Borton ave  
 Warren D [Carrie E] formn Gen T & R Co h 71 Devonshire dr  
 Wm wks Firestone r 939 S Main  
 Wm midr Ak Bronze & A Co r 178 Palmyra ave  
 Wm H [Lella M] slsmn h 388 Kling  
 Wm H [Mary M] lettercarrier h 1384 Belcher ave  
 Wm K [Freda P] mgr Mitchell, Herrick & Co h 635 Harrison ave  
 Wm W [Emma E] wks Babcock & W Co h 191 Ira ave  
 Wm W [Ethel C] h 1097 Jefferson ave  
**Baugus** Henry W [Roffie V] wks Firestone r 746 Princeton  
**Bauhart** Ralph J [Gertrude L] mach Goodyear Z Corp h 2625 Odeen ave  
**Bauknecht** Arthur H [Josephine J] mach h 807 Chester ave  
 Norma M student h 807 Chester ave  
**Bauld** Florence buyer Yeager Co r 48 S Valley  
**Baum** Adrian P [Lulu C] clk Selberling R Co h 860 Chester ave  
 Benj J [Flora M] wks Goodrich h 952 Diana ave  
 Blair E h 952 Diana ave  
 Burr L [Mary A] [Sanitary Box Lunch] h 722 Longview ave  
 Clarence F [Verda A] wks Goodrich h 338 Howe  
 Corwin V [Glady M] rubwkr h 1197 Kentucky  
 Don D [Bessie M] rubwkr h 902 Dover ave  
 Dorothy M h 715 Gardendale ave  
 Doyte J h 338 Howe  
 Ethelene A clk Firestone h 952 Diana ave  
 Harry [William N] lab h 823 Florida ave  
 Helen C clk A & P T Co h 303 Litchfield rd  
 Henry S [Jennie] h 715 Gardendale ave  
 Herbert M [Virginia M] wks Goodrich h 1405 Marcy  
 Isabel M h 715 Gardendale ave  
 J Hadsell student h 704 Virginia ave  
 John D osteopath 483 W Market h same  
 Mollie wks 584 Merriman rd  
**BAUM** O W CO The O W Baum pres, Mrs Ida Kendall sec and, treas mortgage loans, insurance and real estate 916 2d Natl Bldg, Phone HE-4615

**BAUM**  
**BAUM ORIN W** [Jennie C S] pres O W Baum Co h 870 Avon Phone HE-8360  
 Roswell J [Hattie L] (Baum Sheet Metal Co) h 704 Virginia ave  
 Sheet Metal Co (R J Baum) 186 Kenmore blvd  
 Violet L student h 952 Diana ave  
 Wilda wks 584 Merriman rd  
**Bauman** Aloysius J [Gertrude V] barber C T Secret h 212 Crosby  
 Andrew J [Mildred] h 857 Earle  
**BAUMAN ANITA** agent John Hancock Mutual Life Ins Co 529 and 530 2d Natl Bldg, Phone FR-6315 h 94 Charlotte Phone BL-7648  
 Arthur E [Fanny F] slsmn h 437 Orchard  
 Balthazer [Elizabeth] h 822 Mallison ave  
 Mrs Barbara poultry dir 1915 Manchester rd h 525 Wingerter  
 Caroline V student h 1091 Jefferson ave  
 Casper D [Elizabeth] wks Firestone h 298 W South  
 Corinne student h 631 Lucille ave  
 Danl H [Frances E] h 1104 Murray ave  
 Elizabeth h 822 Mallison ave  
 Mrs Elizabeth (wid Louis-P) h 605 Storer ave  
 Frank h 822 Mallison ave  
 Gladys wks Firestone r 130 W Long  
 Grover C [Lima Dee] policeman h 1195 MtVernon  
 Harry A [Mary C] with Goodrich h 1091 Jefferson ave  
 Harry H student h 1091 Jefferson ave  
 Hazel M clk r 301 W South  
 J Wm [Marguerite] wks Ak Eagle Ptg Co h 680 Spicer  
 Jacob student h 822 Mallison ave  
 John W [Marguerite F] printer h 680 Spicer  
**BAUMAN JOSEPHINE M** clerk City Council 301 City Hall, Phone JE-7111 h 605 Storer ave  
 Louis E prin MtHope School r 1097 Dayton  
 Mrs Margaret R phone opr Firestone P T & S Bank h 631 Lucille ave  
 Mrs Mary E h 434 E Market  
 Mary W clk Ak Gro Co h Canal-Fulton O  
 Michael [Barbara] wks Firestone h 525 Wingerter  
 Ora C [Leverna N] musician h 203 W Long  
 Paul h 822 Mallison ave  
 Philip artist Fawn-Art Studios h Portage Lakes O  
 Rose h 1663 Manchester rd  
 Walter F [Magdalena M] mach h 901 Baughman  
 Wilbur W [Helen A] wks Quaker O Co h 901 Baughman  
**Baumann** Dena wks 32 N Forge  
 Joseph (Stadium Garage) h rear 637 Wooster ave  
**Baumert** Conrad H [Anna E] clk Quaker O Co h 134 N Forge  
 Helen M stenog THE A POLSKY CO h 134 N Forge  
 Paul E tchr h 134 N Forge  
**Baumgardner** Aloysius M [Nelle] (Baumgardner Products Co) h 515 Rhodes ave  
 Dorothea M student h 227 Carroll  
 Esther L student h 653 Phillip ave  
 Felix J [Barbara A] wks Am H R Co h 437 Sumner  
 Homer L [Susie A] wks Gen T & R Co h 870 Bertha ave  
 Mrs Irene M tchr h 684 Dayton  
 J Roy [Wanda E] mach h 653 Phillip ave  
 Leslie P [Virchie A] wks Goodrich h 2552 Nesbitt ave  
 Mrs Marguerite D h 227 Carroll  
 Mrs Nellie (wid Frank) h 2250 East ave  
 Newell E [Luella] wks Gen T & R Co h 1428 Lovers Lane  
 Products Co (A M Baumgardner) burial vaults 515 Rhodes ave  
 Wilbert J [Charlotte E] mach h 58 W Tallmadge  
**Baumgardt** Arthur H [Marie] (Baumgardt Bros & Grossmayer) h 1204 Tulip ave  
 August F [Mabel D] (Baumgardt Bros & Grossmayer) h Silver Lake O  
 Bros & Grossmayer (A F and A H Baumgardt, L Grossmayer) meats Central Market  
 Mrs Mary (wid Julius F) h 707 Sumner  
**Baumgartel** Harold G [Lucille] clk h 955 Jason ave  
 Raymond H [Lillian S] slsmn A P Milk Co h 982 Saxon ave  
**Baumgarten** Mrs Anna (wid John) h 229 High Point  
**Baumgartner** Carl E [Ethel E] painter h 1293 Brandon ave  
 Mrs Florence E (wid A Lloyd) acct P H C h 80 Beck ave  
 Frank bkpr r 723 Harvard

**DIRECTORY ADVERTISERS ARE DEPENDABLE - NOT "FIRE SALE" ARTISTS**

# WAWNEY'S ICE CREAM COSTS NO MORE

WONDERFUL

586

BURCH, DIRECTORY, CO'S

**BAUMGARTNER**  
 " Henry P [Mabel F] wks Am H R Co h 516 Flora  
**BAUMGARTNER JOHN** [Hazel N] (VonGuten-  
 Baumgartner Co) h 1272 Copley rd  
 " Louis H student h 516 Flora ave  
**BAUMGARTNER, NOAH** [Mary M] (VonGuten-  
 Baumgartner Co) h 1187 Copley rd  
 " Saml [Lydia] h 953 Greenwood ave  
**Baun Carl R** [Ioleta M] wks Goodrich h e s S Haw-  
 kins ave R D 6  
 " Howard J [Doris J] painter h 766 Blaine ave  
 " Luther G [Leona V] wks Goodrich h 640 Dorothy  
 " Max T [Almida] wks Goodrich h 367 W Bartgas  
 " Richard E wks Goodrich h 640 Dorothy ave  
**Baus Mary tchr** h 765 Ardmore ave  
 " Mrs Mellie A (wid Geo) h 765 Ardmore ave  
**Bause Alvin N** [Genevieve] plbr 847 Fess ave h same  
 " Jessie beauty opr Jabber & Joseph h 66 Berwich dr  
 " Wm C [Daisy] h 842 Fess ave  
**Bausner Harold S** [Mildred] ice cream mkr Furnas I  
 C Co Inc h 1197 Hart  
 " Jacob [Ollie] mgr The Amelia h 218 Park  
 " Louis W [Esther E] wks City h 736 Hudson ave  
**Bavarian Hall** rear 546 Grant  
**Bawden James clk** h 827 Concord ave  
 " Wm C h 827 Concord ave  
**Baxendale Elizabeth H** student h 514 Fouse ave  
 " Gordon M [Anna J] service mgr h 403 Pearl  
 " John [Henrietta] (Glenwood Market) h 514 Fouse  
 " Robt R [Lena M] dr Pierce B & P Mfg Corp h  
 890 Eva ave  
**Baxter Geo W** h 32 Cuyahoga  
 " Harry C fireman Portage Hotel r 50 S College  
 " Hartwell E watchmkr H F Pitkin h 417 Broad  
 Wadsworth O  
 " James H [Lucy E] h 16 Oakes dr  
 " James P [Anna] r 222 W Market  
 " LeRoy R [Minnie L] supt Mutual Life Ins Co h  
 564 Storer ave  
 " Mrs Pauline A asst Dr E J Cauffield h 239 Lods  
**Bay Rev Arthur E** [Alma C] pastor Grace Lutheran  
 Church h 546 Madison ave  
 " Arthur F clk h 546 Madison ave  
 " Mrs Esther (wid Berton O) h 67 Faye rd  
 " Gertrude bkpr h 997 W Bowers  
 " Mrs Letta S r 102 S Maple  
 " Robt E [Madge] wks Goodyear h 67 Faye rd  
**Bayer Arthur W** [Nettie M] with Hollinger D Co h  
 703 Schiller ave  
 " Mrs Barbara (wid Sebastian) h 514 Wabash ave  
 " Elizabeth h 696 Kilg  
 " Frances L student h 218 Rhodes ave  
**BEAYER, FRANK** [Mazdalena] vice pres Peoples  
 Bottling Co Inc h 698 Kilg  
 " Jacob [Gertrude] painter h 514 Wabash ave  
 " Max [Ceorgianna] formn Goodyear h 218 Rhodes  
 Helen h 696 Kilg  
 " Mrs Helen E (wid Henry E) h 1066 Chalker  
 " Jacob W [Carrie] wks Goodrich h 2212 17th S W  
**BEAYER JOSEPH** [Elizabeth] sec and treas Peoples  
 Bottling Co Inc h 696 Kilg  
 " June J stenog Colonial F Co h 218 Rhodes ave  
 " Mildred E h 2212 17th S W  
 " Olga student h 360 Kenilworth dr  
**Baves Mrs Beasle E** bkpr h 331 W Chestnut  
 " Denver H lab h 423 Howe  
 " Wilford W [Bessie C] plbr h 327 W Chestnut  
**Bavie Burdette S** [Emma M] slsmn h 905 Berwin  
 " Harriet E student h 905 Berwin  
 " Helen M clk Goodrich h 905 Berwin  
**BAYLES BYRON E** [Mary E] attorney at law 607  
 Akron S & L Bldg Phone BL-6912 h 736 Thayer  
 Phone JE-7953  
 " Corey W [Alice B] disp Penna R R h n s Tall-  
 madge rd  
 " Gordon auto mech Wm Selter h 174 Arch  
 " Harold student h n s Tallmadge rd  
 " Norman barber J L Hawkins r 97 E York  
**Bavless A Bernadine** clk Rybolt F Co h 1123 Mur-  
 ray ave  
 " Albert [Jennie] h 1272 S Hawkins ave  
 " Elson H student 87 Brighton dr  
 " Frank [Mary] wks Firestone h 1272 S Hawkins  
 " Geo W [Pearl M] wks Firestone h 1264 Carey  
 " Gordon H r 174 Arch  
 " Henry [Olive B] clk M M Handle h 87 Brighton  
 dr  
 " Herchel O [Jessie R] contr bldr h 1123 Murray  
 ave h same  
**Bayless J Harold** [Anna S] clk Hawthorn Club h 1102  
 Winton ave  
 " Mrs Sarah (wid Chas) h 318 Kenilworth dr  
**Baylor Arthur J** wks Goodrich r 72 Jewett

**BAYTOR**  
 " David M [Inez L] h 737 Spring Hill ter  
 " Floyd E [Elizabeth] wks Firestone h 685 W South  
 Bayly Andrew [Nellie] wks Firestone h 1566 Paris  
 Bayman Clifford F clk Howe Hotel h same  
**Bayne Geo R** [Lorena J] wks Goodrich h 179 E Voris  
 " Nathaniel H [Elizabeth] wks Goodrich h 974  
 Nathan  
**Baynes Robt A** [Martha A] janitor r 369 Wooster  
 Bayonnet Alex J [Carmen M] asst supt Prud I Co h  
 111 N Valley  
**Bays Chas L** wks Goodyear r 86 N Summit  
**Baysinger Andrew R** 216 Gale  
 " Earl W [Mary A] contr bldr 1450 Manchester rd  
 h same  
 " Mrs Esther F (wid Frank J) h 733 Storer ave  
 " Hartley E [Lena] h 234 Dixon pl  
 " Irene B clk Ak Lamp Co h Barberton O  
 " Virgil R slsmn h 240 Bernard ct  
 " Walter C [Jessie E] wks Firestone h 498 S  
 Firestone Blvd  
 " Wm M [Corra E] janitor 1st M E Ch h 240 Ber-  
 nard ct  
**Bazeld John** [Mary] h 202 E Voris  
**Bazill Frank R** 285 Lookout ave  
 " Saml lab r 285 Lookout ave  
 " Tony lab r 285 Lookout ave  
**Bazley Cecil S** [Bernice A] meats 7 E Market and  
 39 E Mill office 710 United Bldg h 129 Borton  
 " Jane E student h 129 Borton ave  
**Bazo John** [Irene] wks Mohawk R Co h 1159  
 Johnston  
**Beabouth Howard F** [Helen I] wks Goodyear h 40  
 Cooldge ave  
**Beach Bradford** [Hattie] lab r 1418 Marcy  
 " Chas T wks Seiberling R Co h 312 Spicer  
 " Dorothy wks Trump B R Co r 1743 E Market  
 " Edith h n s E Market N  
 " Emil S [Mary] farmer h n s E Market N  
 " Eugene h n s E Market N  
 " Guy K [Ethel E] clk Goodyear h 182 Canton rd  
 " Harry B [Ernie M] contr cement work 2419 Al-  
 brecht ave h same  
 " Isaac B cook r 539 S Main  
 " Mrs Jessie F (wid Leroy A) dressmaker r 313  
 W Center  
 " Mrs Lillie F (wid Byron C) h 1205 E Archwood ave  
 " May h 1205 E Archwood ave  
 " Robt D student h 312 Spicer  
 " Ross L [Elizabeth V] carp h 312 Spicer  
 " Stanley S rubwrk h 2419 Albrecht ave  
 " Waldo A [Ella P] wks Gen T & R Co h 643  
 Stevenson ave  
 " Wilbur A [Dorothy L] slsmn h 924 Work dr  
 " Wm E [Clara H] wks Kent I & C Co h 1409 New-  
 ton  
 " Wm W [Clara E] wks Goodyear h 298 Shawnee  
 path  
**Beachev Elza** [Anna] r 319 Cole ave  
**BEACHLER & BLINN** [J K Beachler V L Blinn]  
 real estate a complete service 313 S High  
 Phone JE-7417  
 " Clarence L h 336 Zeller ave  
 " Elbert L [Doris E] wks Goodyear h 393 Raasch  
 " Foster W adj Van-Read & Co r Y M C A  
 " Frances wks 671 Doris  
 " Frances G h 336 Zeller-ave  
 " Hazel wks 85 Hamilton ave  
 " Ina M h 336 Zeller ave  
**BEACHLER J KARL** [Glady's M] (Beachler & Blinn)  
 h Bath Center O Phone Copley L-914  
 " Mrs Laura E (wid John O) h 336 Zeller ave  
 " Monnah C clk Goodrich h 336 Zeller ave  
 Beachley Walter D h 97 E York  
 " Wm-A [Minerva] wks Lyman-H Lbr Co h 97 E  
 York  
**Beachly Paul M** [Besse A] barber Portage Hotel Bar-  
 ber Shop h 2311 4th Cuya Falls O  
**Beachy** See also Beechy  
 " Forrest [Ruth M] h 403 Chittenden  
 " Hobart [Alice] wks Goodyear h 1297 Goodyear  
 Blvd  
 " Lloyd W [Edith] wks Goodrich h 903 Ada  
**Beacon Journal Building** 134-140 E Market  
 " Journal Building Co John S Knight pres C L  
 Knight vice pres John H Barry sec and treas  
 134-140 E Market  
**BEACON JOURNAL CO** The C L Knight pres and  
 gen mkr John S Knight vice pres John H Barry  
 sec & treas and business mkr publishers Akron  
 Beacon Journal (daily except Sunday) 134-140 E  
 Market Phone JE-6161 (See right top margins)

**THE PETTITT BROS. HARDWARE CO. Blackstone**  
 26 NORTH MAIN STREET JANU 12 14

**BEACON**

" Lite Sign Co (E N Berwin) electric/sign mfrs 714 Lucile ave  
 " Lunch (Mike Danell) 16 S Summit  
 Beadle Wilbur A h 676 Grifton ave  
 " Wm A [Cora O] wks McCourt Const Co h 676 Grifton ave  
 Beady R Dazzle chef r 1125 Ackley  
 Beahn Russell L [Eleanor A] wks Goodyear h 1077 Valdes ave  
 Beafir Arthur M [Corrie B] wks Goodrich h 343 Spicer  
 " J Milton [Della] bus opr Ak Trans Co h 32 W Crosier  
 " Mary E h 343 Spicer  
 Beal Ada H student h 986 Boone  
 " Chas A [Jeannette D] wks City h 762 Carpenter  
 " Clara A h 1936 16th S W  
 " Ernest D [Pearl B] contr grading 1241 John Land ave h same  
 " Frances E student h 1060 Yale  
 " Frank h 1074 Joy ave  
 " Frank C [Viola] slsmn Kaufman R Co r 94 Broad  
 " Fred E [Blanche M] billiards 887 and 1070 S Main h 1060 Yale  
 " Geo E h 986 Boone  
 " Geraldine E student h 1060 Yale  
 " H Emerson [Margaret] wks Goodrich h 955 May court  
 " Harold R h 986 Boone  
 " Jesse H [Thelma E] carp h 1177 Smith Farm ave  
 " John W [Anna M] dr A-I-G Fast Freight r 1201 1st ave  
 " Lydia M clk THE A POLSKY CO h Barberton O  
 " Nelson [Mollie] h 150 Spring  
 " Norman J h 986 Boone  
 " Otis E [Beasle I] policeman h 986 Boone  
 " Robt R [Kate B] wks Firestone h 2162 10th S W  
 " Robt S office clk THE M O'NEIL CO h 986 Boone  
 " Wm H student h 1060 Yale  
 " Wm H [Mary I] wks Goodyear h 1205 Arnold ave  
 Bealer Chas C wks Goodyear h 1119 Burkhardt ave  
 " Mrs Cora (wid Chas) clk r 443 W Thornton  
 " John [Ellen] wks Goodyear h 28 S Martha ave  
 " Raymond L [Ruby B] truck dr h 570, Upson  
 " Robt E h 1119 Burkhardt ave  
 " Mrs Verna M h 121 Good  
 " Wm R student h 1119 Burkhardt ave  
 Beall Alfred h 144 Hollinger ave  
 " Mrs. Della (wid Alfred) h 144 Hollinger ave  
 " H Irvin [Cecile, M] mgr Scott Stores Inc h 695 Noble ave  
 " Nell C [Ruth E] asst engr Dept Public Service h Cuya Falls O  
 " Ralph H [Marie] clk Graham Serv Sta r 237 McGowan  
 " Rolland H [Lenore] sec and asst gen mgr Summit Beach Park Co h Cuya Falls O  
 Bealle A B wks Goodrich r 579 1/2 S Main  
 Bealmeair Fulton [Minnie] wks Goodyear h 26 Ansel  
 Beals Fleming [Clemetel] wks Firestone h 189 Gault  
 " J Thos [Lela] wks Goodyear h 86 Briner ave  
 " James E [Marion G] wks Firestone h 1248 Iona  
 Beam Arden H student h 588 Sharon  
 " Chas E [Jennie E] wks Goodrich h 1024 Corwin  
 " Clyde R [Wilma] railroader h 1375 Marcy  
 " David H [Retta S] wks Firestone h 588 Sharon  
 " Donald D student h 588 Sharon  
 " Guy C [Erma] wks Firestone h 1375 Marcy  
 " Harry [Geneva] formn Jost Tire Service Co h e s Hilbish ave  
 " Hoy T [Elsie P] r 374 Chittenden  
 " Irvin [Ruth] rubwkr h e s Hilbish ave  
 " Mrs Laura G h 1375 Marcy  
 " Lloyd M student h 1375 Marcy  
 " Sherman [Helen] wks Peoples D Co r 1349 Aster  
 " Stanton L [Myrtle E] wks Trump Bros R Co h 486 Spicer  
 " Thaddeus D [Ella M] wks Klages C & I Co h 546 S Arlington  
 " W Parker wks Firestone h 1375 Marcy  
 " Wayne D wks Firestone h 588 Sharon  
 " Wm P [Genevieve M] carp h 1421 California ave  
 Beaman Gertrude bkpr Dickson T & T Inc r 83 N Adolph ave  
 Beamer Mrs Marion sec Hyvis Oil Co h Cleveland O  
 Bean Alton H [Bernice L] wks Goodyear h 976 Owen  
 " Mrs Anna B clk Erie R.R h 150 Annadale ave  
 " Asbury T [Jessie F] h 110 Willard  
 " Byford T [Lucy C] clk A & P Tea Co h 371 S Arlington  
 " Carl E h 728 Carpenter

**BEAN**

" Clark J (Akron Cartage Co) h 2058 18th Cuya Falls, O  
 " Dewey L electn r 286 E Archwood ave  
 " Edward J [Margaret O] wks Firestone h 363 Reed  
 " Edwin D [Mary A] slsmn Heslop Realty Co h 728 Carpenter  
 " F LeRoy [Josephine C] bakery 930 W Bowery h 928 same  
 " Frances M wks Mohawk R Co h 591 Sanford ave  
 " Fred L clk Lake Stores h 591 Sanford ave  
 " Grant [Marian L] wks Ak P Milk Co h 450 Allyn  
 " Harry F [Cora B] clk Goodrich h 986 Chalker  
 " Harry J [Lela M] wks Firestone h 254 Ido ave  
 " Howard J [Blanche E] slsmn Ent Mfg Co r 1069 N Howard  
 " Mrs Inez E (wid Chas F) h 591 Sanford ave  
 " James [Marie] wks Firestone r 1201 Bellows  
 " John [Jennie] lab h rear 149 Mulberry  
 " John H [Edna M] h 111 Bodahely ct  
 " John R [Hallie C] dry goods 1490 Kenmore blvd h same  
 " Leonard C [Marie H] wks Wonder Bakeries Inc h 171 W South  
 " Mrs Lucille L (wid Roy M) h 617 Euclid ave  
 " Noel I [Marie M] wks Goodyear h 536 Lindell  
 " Ralph O [Emma] wks A & B Coal Co h 119 E Rosewood ave  
 " Robt J [Bertha] wks A Vollbracht Co r 1282 Girard  
 " Mrs Sadie (wid Lyman H) h 118 Berkley ave  
 " Thos W [Pearl E] wks Firestone h 286 E Archwood ave  
 " Van T [Cella M] used furniture 729 Schiller ave h 991 Oakland ave  
 " Verna L clk Goodrich h 363 Reed ave  
 " Wm E wks Goodyear r 252 Pioneer  
 Beane H E mgr Bristol Co h Pittsburgh Pa  
 Beaner Lester [Ruth W] wks Goodyear h 508 Inman  
 Beanery The (Louis Minotti) restaurant 54 E Market  
 Bear See also Baer and Bair  
 " Bernard student h 146 Marvin ave  
 " Edward A [Elsie M] ast Prud I Co h Cuya Falls O  
**BEAR FURNITURE CO**, Simon Bear mgr furniture carpets, rugs, stoves house furnishings and radios 71 and 73 S Main, Phone HE-3197 (See page 105)  
 " Harry R [Jennie] painter h 642 High Grove blvd  
 " Henry C [Florence S] wks Goodrich h 388 Wildwood ave  
**BEAR JOSEPH R** sec and mgr Akron Furniture Co h 146 Marvin ave  
 " Lucille student h 642 High Grove blvd  
**BEAR MAX** [Rebecca E] pres and treas Akron Furniture Co h 146 Marvin ave  
 " Minerva wks Goodyear r 235 Bowmanville  
**BEAR PHILIP** vice pres Akron Furniture Co h 146 Marvin ave  
 " Richard h 642 High Grove blvd  
 " Roy h 642 High Grove blvd  
 " Sidney J [Leona F] vice pres Lucky Furniture Co and asst mgr Bear Furniture Co h 1247 Della ave  
**BEAR SIMON** [Rosal] pres and sec Lucky Furniture Co and mgr Bear Furniture Co h 188 N Highland ave  
 " Willard student h 188 N Highland ave  
 Beard Albert G [Mary] wks Ayerll D Co h 121 1/2 W Cedar  
 " Albert G Jr clk h 121 1/2 W Cedar  
 " Clyde E truck dr h 1315 Murray ave  
 " Mrs Ella R (wid Monroe) h 474 Avalon ave  
 " Elmer E [Marguerite C] h 430 W Thornton  
 " Eula A h 1138 Joy ave  
 " Frank K [Lillie B] truck dr h 1315 Murray ave  
 " Geo [Susie A] wks Firestone h 1235 Princeton  
 " Jack [Fildth] 2d hand furn r 903 Aberdeen  
 " James R student h 1315 Murray ave  
 " Lillian A h 729 1/2 S Main  
 " Mark H [Winnie S] asst div engr B & O h 580 Elma  
 " Markus H student h 580 Elma  
 " Norman E truck dr h 1315 Murray ave  
 " R Chas pharm h 279 S Portage path  
 " Ray E [Geneva M] clk Ak Dry G Co h 739 Bellevue ave  
 " Robt D clk DeHart Pharmacy r 862 Berwin  
 Beardmore Mrs [Elizabeth B] (wid Joseph J) h 342 Talbot ave  
 Beardshaw Irene M clk O B Tel Co h Mogadore O  
 Beardsley Earl h 751 Excelsior ave  
 " Ellwood A [Josie L] truck dr h 996 Flanders ave  
 " Mrs Lucinda A (wid Wm) h 1120 W Exchange  
 " Mrs Hattie (wid Chas) h 751 Excelsior ave

The Bankers **GUARANTEE** Title & Trust Co. **INVESTMENTS**

# THE DAUNTLESS PLUMBING & ELECTRIC CO. 18-22 E. State St. PHONE 8109

PLUMBING, HEATING AND ELECTRICAL CONTRACTORS - Franklin 8109

588

BURCH DIRECTORY CO'S

## THE COMMERCIAL BANK & TRUST COMPANY

A GOOD BANK FOR EVERYBODY

**BEARDSLEY**

- " Virginia M phone opr Hotel Akron h 547 E Exchange
  - Bearer Elmer J [Margaret M] wks Star D M Co h 665 Lease
  - " Milton P [Gertrude M] insp Firestone h 665 Lease Grant
  - " Wilbur F student h 603 Grant
  - Pearl Andrew F [Diana E] r, 801 Thayer
  - Beasley Chas H [Annabelle] rubwkr h 262 W. Bartges
  - " James H [Anna H] carp h 160 Division
  - " James H Jr student h 160 Division
  - " Martha R stenog h 160 Division
  - " Mrs Mary L (wid Reuben) h 1380 Hart
  - Beason James clk Wallhaven Inc r 1710 W Exchange
  - Beath James A [Fanny W] carp h 311 E Exchange
  - " Mrs Nellie E clk Ent Mfg Co h 208 W Buchtel av
  - Beatson Elizabeth U student h 270 Pauline, ave "
  - " Ivan K student h 270 Pauline ave
  - " James B [Elizabeth K] brkvr h 270 Pauline ave
  - Bentlie Beatrice student r 774 St. Clair
  - " David h 711 Chitty ave
  - " Mrs Emma L smstrs Goodwill Ind r 774 St. Clair
  - " Phos H wks Goodrich r 774 St. Clair
  - Beatty Mrs Anna F (wid Geo R) h 872 Carroll
  - " Anna M h 845 W Wilbeth rd
  - " Carmen L [Irene Z] phys 363 S Arlington h 505 E Wilbeth rd
  - " Mrs Catherine E (wid Danl P) h 239 W North
  - " Dennis W student h 1247 Brown
  - " Edward S h 1247 Brown
  - " Everett C [Ora E] slsmn h 410 Wabash ave
  - " Floyd E [Kathleen E] wks Goodrich h 219, Chittenden
  - " Geo M wks Holub I & S Co h 845 W Wilbeth rd
  - " Grover C [Pay R] driver C S Hoch h 1194 Niagara ave
  - " J Danl [Louise] h 409 Nash
  - " J Edgar wks Goodyear r 1165 1/2 E Market
  - " John P [Gertrude M] wks Ak Tent & A Co h 696 Sanford ave
  - " Joseph M slsmn Hdw & S Co h 239 W North
  - " Madalene C h 845 W Wilbeth rd
  - " Marie C cashr Beacon Journal h 239 W North
  - " Maurice J [Jessie L] wks Erie R R h 852 W Wilbeth rd
  - " Newell M, [Edna B], wks Goodyear h 730 Wellesley ave
  - " Omer wks Western El Co r 391 Valinda pl
  - " Otis V [Lillian Z] wks Mohawk, R Co h 863 Clark
  - " Ralph F in U S Navy h 1247 Brown
  - " Robt L [Thelma G] slsmn h 864 Avon
  - " Mrs Rose fiter THE A POLSKY CO h 924 Work dr
  - " Russell S [Laura I] carp h 18 Bachtel ave
  - " Thos J [Ida M] mach h 1125 Kenmore Blvd,
  - " Thos P wks Erie R R h 845 W Wilbeth rd
  - " Vachel r 156 S Balch
  - " Wm [Alice H] wks Firestone S P Co h 736 Fern
  - Beaty Leslie [Frances M] h 864 Sawyer ave
  - Beaudry Raymond N [Lyle E] with Goodrich h 473 Malvern rd
- BEAUGRAND'S GARAGE** (W S Beaugrand) general auto repairing oiling greasing washing, battery service storage and parking 137-141 N Howard Phone HE-4214
- Beaugrand Walter S [Ella M] (Beaugrand's Garage) h 176 Maple rd Stow O
- Beaumanor Apartments 41-43 S Valley
- Beaumont Glenn E [Lucy J] janitor h 549 Talbot av
- Beauty Craft Salon (Mrs Elizabeth F Baldensperger) 41 E Mill
- Beavan David E [Jennie] wks Goodyear h 292 Koons terrace
- " John W [Mary L] wks Ohio Edison Co h 2226 9th S W
- Beaven Apartments 30 S Walnut
- " T Henry [Elizabeth M] bkpr Columbia Silica Co h 105 W South

**BEAVER**

- " I Sidney [Verda E] sec and mgr Columbia Silica Co h 671 S Sunst View dr
  - Beaver Billiards (Maden and C G Hall) 661 E Exchange
  - " Chas A [Mary E] wks Crouse C P Co h 916, Kling
  - " Chas A [Ruth] wks Goodyear h 705 Virginia ave
  - " Cleaners & Dyers (J W Davis) 266 Beaver
  - " Dwight [Mary] rubwkr h 747 Sylvan ave
  - " Edith student h 747 Sylvan ave
  - " J Frank [Maggie L] wks Goodrich h 766 Clay dr
  - " James A [Pearl E] bus opr Ak Trans Co h 309 W South
  - " Paul J student h 705 Virginia ave
  - " Plumbing & Heating Co (A Baer) 345 E Exchange
  - " Restaurant (G E Lipps) 663 E Exchange
  - " Vincent W [Myrtle M] wks Firestone h 1137 Bellows
  - " Wm A [Mabel M] wks Goodrich h 1207 Murray av
  - Beavers Chauncey [Golda] h 1426 Sprague
  - " Percy [Delma I] wks Gen T & R Co h 1749 Flint
  - " Ray L [Mayme I] wks Goodyear h 539 Mohawk
  - Beazell James clk East Ak Hdw Co h 211 Sherman, Kent O
  - Beazley W Ronald [Willi E] electn h 237B W Exchange
  - Beban Mrs Mary h 1073 Lovers lane
  - " Stephen jr student h 1073 Lovers lane
  - Bebec Amer A mldr h 179 Russell ave
  - " Cash [Lillian] wks Goodrich h 934 Kenyon
  - " Catherine student h 934 Kenyon
  - " Helen student h 934 Kenyon
  - " Iott O wks Goodyear h 179 Russell ave
  - " Paul h 179 Russell ave
  - " Mrs Ruth (wid Philman) h 1179 Russell ave
  - Rebout Benj O [Asenath] painter h 2284 10th S W
  - " Chas C [Ada A] wks Goodyear h 622 Griffon ave
  - " Father osteopath 704 Akron S & L Bldg h 730 Broad Blvd Cuya Falls O
  - " W Paul [Eleanor B] wks Firestone h 1643 Glenmount ave
  - " Wm F [Mildred J] h 751 Ravenswood
  - Becher Chester D [Mary E] city fireman h 870 Fried
  - Bches Geo [Sophia] h 411 Reed ave
  - " Geo Jr student h 411 Reed ave
  - " Lena h 411 Reed ave
  - " Mary h 411 Reed ave
  - " Peter insp Goodrich h 411 Reed ave
  - Bechkowiak Joseph lab r 14 E Wilbeth rd
  - Bechler Wm M [Emma T] with Goodrich h 652 Orlando ave
  - Bechtel Carl C [Edith S] (Bechtel's Pharmacy) h 32 Belvidere way
  - " Isalah H h 508 Columbia ave
  - " Mrs Nora A (wid John S) h 228 Spicer
  - " Paul student r 361 W Wooster ave
- BECHTEL'S PHARMACY** (C C Bechtel) complete line of drugs etc 850 W Exchange, Phone HE-3211
- Bechtel Richard H [Hattie M], mach h 1649 Goodyear Blvd
- " Thelma A student h 431 Berry ave
- " Wilbur M [India P] wks Brown-G Co h 936 Golda place
- " Wm J electn h 1129 McKinley ave
- Bechtell Chas S [Lillian M] clk h 86 W Dalton
- Becher Albert F h 339 Cross
- " August [Mary A] h 339 Cross
- " Chas A, [Minnie F] wks Diamond Fdry Co h 427 Palmetto ave
- " Clarence J driver J V Swartz Co h 339 Cross
- BECHTER GEORGE P** (Portage Window Glazing Co) h 283 Wayne ave
- " Mrs Helen A h 1357 Aster ave
- BECHTER JOSEPH G** [Marguerite J] (Portage Window Glazing Co) h 1190 Burkhardt ave
- " Mrs Josephine (wid Geo) h 283, Wayne ave
- BECHTER LAWRENCE A** (Portage Window Glazing Co) h 283 Wayne ave.
- " Lawrence A [Bertha E] h 419 Brown
- " Mrs Mary (wid Joseph) h 202 Cross
- " Mildred H student h 1357 Aster ave
- Bechtold Helen L student h 1154 Lexington ave
- Beck A. S. Shoe Corp R Scott mgr 75 S Main
- " Adeline h 1165 Caroline ct
- " Albert H [Cora V] slsmn h 1022 N Howard
- " Alvin C student h 1165 Caroline ct
- " Amy stenog h 608 East ave
- " Mrs Anna M (wid Chas) h 264 Alhambra way
- " Arthur E [Faye M] wks Goodyear h 701 Garry rd
- BECK C W** pres Crown Hill Burial Park h Tulsa Okla

**The EXCHANGE REALTY CO.** L. R. REIFSNIDER, President  
 REALTORS 174 South Main Street  
 Hemlock 5191



# The D. W. KAUFMAN REALTY CO. REALTORS

PHONE HEMlock 8137

AKRON 1931, CITY DIRECTORY

359

## BECK

**BECK CARL F** pres Akron Varnish Co h 58 Dodge ave Phone HE-3835

" Carl F Jr student h 58 Dodge ave  
 " Clarence F lab h 1205 Diagonal rd  
 " Denzie E student h 309 Massillon rd  
 " Dolores student Peoples Hosp h 1113 Jos. ave  
 " Mrs Edna M clk THE A POLSKY CO h 389 E Exchange  
 " Edward truck dr r 161 Park  
 " Mrs Elizabeth (wid Thos) h 604 E South  
 " Ellsworth C [Mary] wks Goodrich h 901 Huron  
 " Elmer [Emma] wks Goodrich h 576 Parkview ave  
 " Emma tchr r 15 N Fir  
 " Enid nurse Peoples Hosp h 609 East ave  
 " Frances student h 369 Ruckel rd  
 " Francis J [Gaile V] mgr Rutledge Drug Co No. 8 h 971 Jefferson ave  
 " Geo [Beatrice M] painter h 122 Wills ave

**BECK GEORGE A** [Victorial] sec Ross Bros Electric Co h 178 Bachtel ave

" Geo C [Edna M] h 1066 N Howard  
 " Geo M truck dr h 1205 Diagonal rd  
 " Harold O truck dr h 855 Fried  
 " Harry A [Jeannette A] wks Goodyear h 1201 Juniper ave  
 " Harry J [Mary E] with O B Tel Co h 1155 Lunden  
 " Harry L [Elizabeth] meats 74 W Thornton h 1165 Caroline ct  
 " Harry L [Leona I] wks Goodrich h 956 Diana ave  
 " Harry W [Emily M] wks Goodyear h rear 79 Forrest  
 " Harry W Jr h rear 79 Forrest  
 " Helen M student h 122 Wills ave  
 " Howard tax map drftsmn Co Surveyor  
 " Howard G student h 122 Wills ave  
 " Howard L h 1165 Caroline ct  
 " J Arnold [Eva F] contr bldr 360 Reed ave h same  
 " Jacob [Regina] restaurant 24 W Market h same  
 " John [Helen] wks Firestone h 321 Baird  
 " John C [Pansy I] mech R W Brouse Co h Springfield Lake O  
 " John F [Hannah] painter h 983 Frederick blvd  
 " John M [Ruth II] wks Goodyear h 369 Ruckel rd  
 " John O truck dr h 1205 Diagonal rd  
 " John S [Margaret E] clk h 106 Fulton  
 " Julia G stenog Sullivan, Greenberger and Ferstein h 609 East ave  
 " Leo T [Elizabeth M] wks Goodyear h 958 Aberdeen  
 " Lillian student h rear 79 Forrest

**BECK LOUIS W** [Eva O] contractor for painting interior decorating and wood finishing sketches submitted on application, office and h 375 E Cuya Falls ave Phone FR-5835 (See page 153)

" Louise stenog Day Drug Co h 254 Kryder ave  
 " Lucy B h 72 Beck ave  
 " Mabel tchr h 600 Upson  
 " Margaret C h 375 E Cuya Falls ave  
 " Margaret O student h 423 Stevenson ave  
 " Milford [Kittie B] truck dr h 1205 Diagonal rd  
 " Nellie V nurse Dept of Health h 609 East ave  
 " Oscar F [Iva B] painter 1303 W Wilbeth rd h same  
 " Pearl L h 26 W Market  
 " Phillip J asst sls mgr Drake Bakeries Inc h Cleveland O  
 " Raymond [Elsie P] wks Goodyear h 575 Johnston court  
 " Raymond C [Goldie M] condr A C & Y Ry h 66 Devonshire dr

**BECK RICHARD** [Freda] (Richard Beck Nurseries) h Medina road 1 1/2 miles west of Montrose

" Richard [Lucile M] wks Goodrich h 2218 5th S W

**BECK RICHARD NURSERIES** (Richard Beck) landscape contractors Medina road 1 1/2 miles west of Montrose P O Fairlawn O Phone Copley 20 (See page 121)

" Robt P [Ollie S] printer Ben Franklin P Co h 914 Bisson ave  
 " Robt W in U S N h 1303 W Wilbeth rd  
 " Thos [Louisa] wks Goodyear h 254 Kryder ave  
 " Vernon F [Ruth S] painter h 835 Moon  
 " Virgil P [Agnes M] wks Goodrich h 789 Princeton  
 " W Gainford clk h 254 Kryder ave  
 " W Ross [Frances P] wks Goodrich h 309 Massillon road  
 " Walter wks Am H R Co r 1596 Spencer ave  
 " Walter A student h 309 Massillon rd  
 " Walter J butcher h 1165 Caroline ct  
 " Wm B [Beulah W] h 72 Beck ave  
 " Wm H [Elon R] painter h 423 Stevenson

## BECK

" Wm H [Grace G] merchant policeman h 2086 13th S W

" Wm M student h 58 Dodge ave  
 " Becker Alfred C wks Gen T & R Co h 11 W Crosier  
 " Alfred F [Dora M] with Firestone h 890 Wyoming ave  
 " Mrs Amanda J (wid Jonas) h 131 Bachtel ave  
 " Arthur C student h 974 Inman  
 " Arthur J [Sophia J] mgr, ornamental iron dept H L Thomas Co h 107 Vesper  
 " Arthur W [Ella W] wks Kirm & Shuman P & H Co h 101 Shelby ave  
 " Casper P [Dorothy M] lunch 477 S Arlington, h 117 S Balch  
 " Catherine K student h 1559 Glenmount ave  
 " Chas D [Clara] slsmn Carter-Jenkins A Co h 260 Crescent dr  
 " Chris P h 707 Wall  
 " Christian [Virginia] wks Goodyear h 974 Inman  
 " Clarence K [Elizabeth R] slsmn mgr h 1559 Glenmount ave  
 " Clayton A student h 1559 Glenmount ave  
 " Mrs Ciella F clk h 2306 20th S W  
 " Cletus M student h 615 Carroll  
 " Clyde O [Mabel V] clk L R Johns h 2144 13th S W  
 " Mrs Cora A (wid Wm P) h 760 Fern  
 " Edmund C [Ruth G] (City Dye Works) h 1745 W Market  
 " Edmund F Jr [Alice L] clk Firestone h 316 Storer  
 " Edward h 581 Reed ave  
 " Mrs Emma J (wid John) h 373 Lakeside ct  
 " Felix [Rose] wks Am H R Co h 581 Reed ave  
 " Francis J [Oola I] wks A C & Y Ry h 1636 Englewood ave  
 " Frank G [Catherine] clk Wonder B Co h 615 Carroll  
 " Frank G Jr musician h 615 Carroll  
 " Geo L [Ethel A] supt Kirm & Shuman P & H Co h 441 Crestwood ave  
 " Harold D [Marie E] tchr h 1079 LaCroix ave  
 " Harry C barber 26 W Market h 211 Kathron ave Cuya Falls O  
 " Henry A [Ella] wks Peoples Hosp h 269 W Cedar  
 " Henry J [Viola A] dist mgr Globe Slicing M Co h 684 Roselle ave  
 " Ina M h 872 Keeney  
 " Irene R opr O B Tel Co h 581 Reed ave  
 " John lab h 832 Adeline  
 " John slsmn r 758 StClair  
 " John [Catherine] mach Goodyear-Z Corp h 941 Lakewood blvd

**BECKER JOHN J** mgr John L Handy Inc r Akron City Club

" John J wks Firestone h 11 W Crosier  
 " Karl E student h 1745 W Market  
 " Leon W [Etta M] fireman h 2494 29th S W  
 " Lester wks J M Kodish  
 " Louis A h 11 W Crosier  
 " Louis T [Maud V] wks Goodrich h 2303 11th S W  
 " Mrs Lovina C (wid Christian) h 872 Keeney  
 " Mrs Margaret (wid John F) h 11 W Crosier  
 " Mary wks 82 Casterton ave  
 " Mrs Mary (wid Wm) h 636 Noah ave  
 " Mary E student h 1745 W Market  
 " Matthew L [Martha E] wks Firestone h 153 W Miller ave  
 " Matthew M [Isabel] h 1016 Brown  
 " Melvina L clk Ak Sav & L Co h 90 Kirkwood ave  
 " Michael W [Freda M] (Akron Wholesale Coffee Co) (Goodrich Coffee Co) h 1733 19th Cuya Falls O  
 " Peter [Minnie] wks Ak Equip Co h 336 Allyn  
 " Phillip S h 581 Reed ave  
 " Mrs Philopena (wid Henry) h A C Fisher Inverness rd  
 " R Paul student h 615 Carroll  
 " Mrs Rebecca (wid Frank) h 2187 25th S W  
 " Mrs Rose M (wid Adolph) h 90 Kirkwood ave  
 " Mrs Sarah (wid Max) h 391 Bishop  
 " Theodore dr r 231 Euclid ave  
 " Virginia M student h 441 Crestwood ave  
 " Mrs Wilma wks Firestone r 772 Yale  
 " Beckerich Al P [Luella A] mgr R K O Keith Palace Theatre h Alton dr  
 " Viola student h Alton dr  
 " Beckett Arthur T [Inez N] wks Firestone h 1145 Lily  
 " Carlos F wks Goodyear h 1463 Lovers lane  
 " Deward H [Marguerite F] wks Goodyear h 873 Wyley ave  
 " Edgar O [Nancy J] wks City h 1463 Lovers lane

**B. F. FREDERICK & SON**  
 86 - EAST THORNTON STREET  
 At New Viaduct

**COAL**

**MOTOR TRUCKING**  
 Phone Franklin 0312

# THE SUPERIOR HEATING & PLUMBING CO.

46 NORTH CASE AVE. PHONE Franklin 9518

590

BURCH DIRECTORY CO'S

For Quality and Service call  
**THE O'CONNOR LUMBER CO.**  
 665 E. Cuyahoga Falls Ave.  
 Walbridge 1141

**BECKETT**

Joseph O wks Goodyear h 1463 Lovers lane  
 W Donald [Helen V] wks Goodyear h 306 Black  
 Wm J rubwkr h 2203 23d S W  
 Beckham W Holts [Anna E] wks Miller R Co h 163 Lake  
 Beckholt Floyd r 1066 Ackley  
 Beckley Bertha phone opr Ak Sav & L Co h 566 Aberth ct  
 Beverley C student h 1195 Harpster ave  
 David E clk Bond Clo Co h 1855 17th. Cuya Falls O  
 Eric F [Effie M] aviator h 84 Rhodes ave  
 Ison C clk Goodrich h 1195 Harpster ave  
 John C [Pearl] act Prud I Co h 452 Rhodes ave  
 John E h 198 Hickory  
 Joseph M h 198 Hickory  
 Mrs Leona A [wid Alfred C] h 1195 Harpster ave  
 M Geraldine student h 1195 Harpster ave  
 Marion [Mae E] hoisting engr Carmichael C Co h 78 Uhler ave  
 Mrs Minnie [wid Joseph] h 566 Aberth ct  
 Neville C wks L E Shunk L P Inc r 60 E Buchtel  
 Omar C wks Goodrich h 1195 Harpster ave  
 Perry C [Della A] waiter h 2325 17th S W  
 Mrs Willa wks Firestone r 62 Ida ave  
 Wm B janitor h 198 Hickory  
 Beckman Chas A [Ethel E] wks Shell Pet Co h 141 Paris ave  
 Evelyn L student h 33 Russell ave  
 F Larding student h 1297 Childs ave  
 Florence H stenog h 33 Russell ave  
 Henry [Elizabeth] h 55 Devonshire dr  
 Henry F student h 55 Devonshire dr  
 Jack L [Emma L] electn Edlson El S Inc h 1297 Childs ave  
 John H h 141 Paris ave  
 Leo J [Margaret C] wks Goodrich h 33 Russell  
 Lucille student St Thomas Hosp h 444 N Main  
 Mildred M clk Bd of Education h 141 Paris ave  
 Becknell Louis [Ida A] wks Firestone h 1614 Halstead  
 Beckner Mrs Catherine V [wid Martin H] h W H Enderstem s s W Market  
 Roy [Katie Z] pipeftr h 587 Clifford ave  
 Beckwith A Jay [Isabel M] slsmn h 593 S Sunset View dr  
 Mrs Alpha clk Day Drug Co h 2755 N 5th Cuya Falls O  
 Bruce R [Armella E] with Goodyear h 1214 Berwin  
 Carl A student h 985 Bloomfield ave  
 Mrs Ellen S [wid Fred] h 267 S Portage path  
 Glenn [Lida E] pres and treas Akron Eagle Ptg Co h 904 Coburn  
 Gordon S student h 593 S Sunset View dr  
 Harold A student h 593 S Sunset View dr  
 Herbert G [Hettie D] h 23 Bittman  
 Mrs Mabel wks Goodyear r 414 Fuller  
 Mont [Edith C] vice pres Akron Eagle Ptg Co h 985 Bloomfield ave  
 Ralph A student h 985 Bloomfield ave  
 Raymond L [Elizabeth M] wks Goodrich h 489 Allyn  
 Roberta E clk First-City T & S Bank h 160 S Balch  
 Thos [Rose] wks Firestone h 687 Edgewood ave  
 Bechel Gaston O [Elva A] h 548 Wooster ave  
 Becton Walter L [Edna M] wks Goodyear h 464 Stettler ave  
 Bedall Wilbur [Jessie] r 568 Morning View  
 Bedee Freeborn painter h 312 E Cuya Falls ave  
 Bedell Mrs Alta [wid Arthur] h 185 N Hawkins ave  
 Gayle wks Goodyear r 15 Cook  
 Harold H [Helen R] clk Goodrich h 119 N Forge  
 Lyle M [Wanda E] wks Goodrich h 56 W Crosier  
 Bedford Clayton W [Grace M] wks Goodrich h 319 Vaniman  
**BEDFORD JACK M** [Margery B] sec and treas  
 Kramer Clothing Co h 517 Storer ave  
 Lawrence A student h 319 Vaniman

**BEDFORD**

Ronald H slsmn h 23 Goodwin ave  
 Ruth M music tchr h 319 Vaniman  
 Bedi Geo [Vera] wks Goodrich h rear 909 W Bowers  
 Bedista Frank r 428 Dayton  
 Bedlion Curtain C [Isther A] wks Goodrich Silver-town Inc h 630 Lakewood blvd  
 Bednar Adolph [Ruth F] wks Goodrich h 830 Leonard  
 Catherine student h 185 Miles  
 Geo student h 1412 Herberlich ave  
 Joseph [Katie] wks Carmichael Co h 185 Miles  
 Michael [Caroline] [Newton Provislon Co] h 1412 Herberlich ave  
 Saml student h 1412 Herberlich ave  
 Saml [Anna] wks Gen T & R Co h 1303 Grant  
 Stephen h 185 Miles  
 Bedonvich Anthony student h 957 Seneca pl  
 Edward student h 957 Seneca pl  
 John [Francis] wks Diggs B W Co h 957 Seneca place  
 Bedor Francis M bus opr Ak Trans Co h 294 W Exchange  
 Frank E [Adelaide L] lather h 294 W Exchange  
 Bedur Arthur r 1567 E Market  
 Arthur P r 839 N Main  
 Chas F [Fanny] h 230 E Glenwood ave  
 Elizabeth A h 665 Thayer  
 Freda h 200 Eagle  
 Geneva H h 105 Conger ave  
 Geo K [Clara M] wks Goodrich h 185 E Brookside ave  
 Gustave A [Carrie F] wks Quaker O Co h 200 Eagle  
 Helen D student h 927 Avon  
 Margaret M clk Goodyear h 927 Avon  
 Mrs Matilda M [wid August L] h 665 Thayer  
 Otto F [Blanche V] wks Goodyear h 927 Avon  
 Paul F h 665 Thayer  
 Robt O student h 927 Avon  
 Bedwell Mrs Mae wks Goodyear r 1505 Hampton rd  
 Bedywdki Chas waiter r 14 S Broadway  
 Bee Ard service dept J M Potter Oil Co h Cuya Falls O  
 Buel W [Ivah H] wks Read-B Co h 919 Mercer av  
 Clark W student h 901 S Arlington  
 Bee s Dress Shop [Helen Paridon mgr 1127 S Main  
 Martha Cumpston mgr 970 Kenmore blvd]  
 Bee Earl [Amy A] carp h 63 E Dartmore ave  
 Edward wks Firestone h 963 Lane  
 Elton D [Ada E] wks Read-B Co h 901 S Arlington  
 Mrs [Emeline] [wid Oliver P] h 963 Lane  
 Frank B [Ida C] taxi dr r 76 N Valley  
 Harry A [C Edith] carp h 943 Reed ave  
 Harry S [Lorraine] rubwkr r 1298 Grant  
 Howard A student h 943 Reed ave  
 Jesse J carp h 943 Reed ave  
 John D auto mech h 943 Reed ave  
 Mrs Julia h 1065 Bloomfield ave  
 Line Motor Transportation Co [J M Bratton] 19 E Long  
 Olen E [Esther R] atty Goodyear h 258 Kenilworth dr  
 Oliver T [Bessie B] florist h 1291 Easton dr  
 Roy K student h 943 Reed ave  
 Vernon R carp h 943 Reed ave  
 Beebe Curtis C [Della] with Reliable Furniture Co h 93 Dick ave  
 Geo W wchmkr h 984 Fairbanks ave  
 John D [Frances P] with Goodrich h 311 Kenilworth dr  
 Mrs Juniata E [wid Saml S] h 984 Fairbanks ave  
 Beech Geo r 448 Marview ave  
 James A [Marian G] chief clk A, C, & Y Ry h 370 Bacon ave  
 St Coal Co [Chas E and Robt E Adkins] 90 Beech  
 Wilbur A clk Russell Harp Inc h 924 Work dr  
 Beecher, Chas F [Laura D] wks Goodyear h 198 E Brookside ave  
 Beeching Frank [Dixie B] baker h 1220 Pond View  
 Kenneth R baker h 110 S College  
 Mrs Lorinda E [wid Eugene] h 110 S College  
 Beechlnor Raymond J [Marguerite J] with Goodyear h 715 W Market  
 Beechner Chas wks Firestone r 38 Kirkwood ave  
 Beechy Henry F [Eva M] clk Nobil Shoe Co h 2819 25th S W  
 Beedle Mrs Theresa P [wid Jay] h 832 Copley rd  
 Beegie Chauncey E [Pauline C] wks Goodrich h 41 E Rosewood ave  
 Mrs Clara h 311 First Cabin ct

MORE THAN 50,000 THE AKRON SAVINGS & LOAN COMPANY SATISFIED CUSTOMERS 156-162 SOUTH MAIN, CORNER OF BOWERY

**W. D. TURNER**  
 WALL PAPER COMPANY



**WALL PAPER, PAINT, LINOLEUM, WINDOW SHADES**  
 Akron and Barberton

# THEODORE ST. GERMAIN REALTY CO. "Our Customers get the Bargains"

308-311 Ohio Building Phones BLackstone 9118, 9119 and 9110

AKRON 1931 CITY DIRECTORY

591

## BEGLIE

"Hughie [Florence] wks Firestone h 953 Indian trail  
 "Mildred M student h 41 E Rosewood ave  
 Beeken Elma C stenog Rohner Paper Co r 109 Westwood ave  
 "Pearl C clk O B Tel Co r 109 Westwood ave  
 Beeler Mrs Beulah h 820/Raymond  
 "Mrs Cora r 176 Harold  
 Beeles Chas C [Catherine] setter Flower M & T Co h 597 W Bowery  
 Beem Chas W [Aunita W] clk A & P Tea Co h 16 E Wooddale ave  
 "David [Sarah A] h 14 N Summit  
 "Fred [Alma E] h 484 Gridley ave  
 "Fred Jr [Abaline] wks Trump B R Co h 484 Gridley ave  
 "Lawrence G [Louise G] office mgr Firestone P I A Co h 118 Everett ave  
 Beeman Foster [Kathryn] h 327 Jefferson ct  
 "Lowell C [Margaret L] h 127 Peckham  
 "Mary L clk THE A POLSKY CO r 295 E Buchtel  
 Beer Theodore W [Bessie M] wks Ak Porcelain Co h 1138 Welsh ave  
 Beerbauer Marie musician h 331 W Cedar  
 Beers Alton D [Mildred M] h 395 Wirth ave  
 "Bernedice M h 708 E South  
 "Bertha cook h 27 Detroit  
 "Mrs Bessie B h 101 E Archwood ave  
 "Carl J clk h 979 Sawyer ave  
 "Clarence E [Goldie] wks Mohawk R Co r 1193 3d  
 "Elmer B h 8 Detroit  
 "Genevieve h w s Thomas rd  
 "Geo L [Margaret B] wks Goodyear h 395 Wirth  
 "Harry B [Orpha L] plbr h w s Thomas rd  
 "Henry A [Belle] wks Goodrich h 49 Lake  
 "Jay A [Mildred P] wks Am H R Co h 708 E South  
 "John R [Alice M] wks Miller R Co h 235 Wheeler  
 "Lafayette L h 350 Brooklands  
 "Lafayette M [Daisy H] wks Goodyear h 350 Brooklands  
 "Mrs Margaret (wid David) h 1363 Hart  
 "Mrs Mary E h 1209 5th ave  
 "Mary M wks Mohawk R Co h 3 Detroit  
 "Peck S [Marguerite A] wks Goodrich h 215 Cole  
 "Porter N janitor h 8 Detroit  
 "Ralph L student h 8 Detroit  
 "Saml H wks Miller R Co h 215 Cole ave  
 "Thos B [Emma E] wks Goodyear h 561 Chittenden  
 Beery Austin A [Carrie M] supt State-City Employment Service h 1114 Kenmore blvd Phone SH-5059  
**BEERY CLYDE F** [Marguerite M] attorney at law 539 Central Dep Bank Bldg, Phone BL-9179, h 923 Mayfair rd Phone HE-8242  
 "E Glenn wks Goodrich r 547 E Exchange  
 "Josephine M student h 85 Frances ave  
 "Lawrence A [Tess M] with Ak Art Stone Co h 85 Frances ave  
 "Lawrence A Jr student h 85 Frances ave  
 Beese Chas A [Mary J] wks Goodrich h 37 W Long  
 "Clyde A h 37 W Long  
 "Harry A student h 37 W Long  
 "Ruth A stenog Retail Credit Co h 37 W Long  
 Beesley Mrs Anna A wks Kristee Mfg Co h 557 Paul pl, Barberton O  
 Beeson Chas R student h 210 Ash  
 "Hampton H asst mgr Better Business Bureau r Wallhaven Hotel  
 "John R [Pearl S] slsmn h 210 Ash  
 "Philip A [Alma A] wks Firestone h 900 5th ave  
 Beeton Betty L h 2268 11th S W  
 "Chas E student h 2268 11th S W  
 "Max D [Minnie] wks Firestone h 2268 11th S W  
 Beever Julia nurse St Thomas Hosp r 545 Blaine ave  
 Begert Ernest [Grace] truck dr h 29 Vesper  
 "Ruth I student h 29 Vesper  
 Begleris James (West Market Billiards) h 70 Lake  
 Begley LeRoy V [Martina I] wks Goodrich h 344 Stevenson ave  
 "Wm E [Lula V] wks Firestone h 429 E Wilbeth rd  
 "Wm E Jr student h 429 E Wilbeth rd  
 Begue Colette F student h 1452 Malassa rd  
 "Frank P [Ida M] h 1452 Malassa rd  
 Beha Fred E [Ida F] wks Firestone h 9 E Wooddale ave  
 Behall Alfons wks India I & R Co h 1050 Fairbanks place  
 Beham Howard A [Laura] plbr r 1611 Goodyear blvd  
 Behan Mrs Belle (wid Chas) h 679 Yale  
 "Bruce [Effie] mach Firestone h 73 Carlton dr

## BEHAN

"Scott W truck dr h 679 Yale  
 Beharrell Claude M [Julia] wks Jost Tire S Co h 748 Coventry  
 Behling Mrs Alberta (wid Ludwig) h 743 Sherman  
 "Arthur L student h 1035 Emma ave  
 "Beatrice R student h 1215 McIntosh ave  
 "Bernhardt C [Henrietta] ast W & S L Ins Co h 837 Sherman  
 "Chas H [Johanna F] mldr h 367 E South  
 "Dorothy A h 367 E South  
 "Grace A tchr h 1035 Emma ave  
 "Helen L stenog Municipal Court h 837 Sherman  
 "John P wks Firestone h 743 Sherman  
 "Lillian A student h 367 E South  
 "Louis C [Minnie M] contr bldr 1035 Emma ave h same  
 "Ralph C student h 1035 Emma ave  
 Behncke Mrs Agnes J (wid Jacob) h 377 Spalding  
 "Jacob plbr 708 Rhodes ave h same  
**BEHNCKE MARTIN H** [Naomi] sec and treas Akron Machine Mold, Tool & Die Co Cuyahoga Falls O h 465 Birchwood ave, Phone WA-4404  
 Behney Alfred [Clara J] h 259 E Wilbeth rd  
 Behoteguy Willis C [Mary J L] with Goodrich h Meadowcroft dr  
 Behr John H h 1761 N Adolph ave  
 Behra Frank L [Edna M] supt Ak Std M Co h 408 N Firestone blvd  
 "Jack T student h 408 N Firestone blvd  
 Behrens Hazel tchr r 998 W Exchange  
 "Henry G wks Firestone h 1246 Bellows  
 Behson Wm P [Addie D] clk B & O R R h 1156 Murray ave  
 Beichler Alvin A [Rosa E] carp h 454 Westmoreland  
 "Clyde A [Cecelia E] truck dr h 406 Westmoreland  
 "Julia I h 454 Westmoreland  
 "Oscar J carp h 454 Westmoreland  
 "Robt O carp h 454 Westmoreland  
 Belchly Russell J [Emily F] athletic director h 461 Bacon ave  
 Beidle Anna waitress THE M O'NEIL CO h 149 W Tallmadge ave  
 "Edward U [Anna] bus opr h 149 W Tallmadge ave  
 "Ieo E [Mabel] formn Firestone h 1225 Nestor ave  
 Beidler Henry S student h 383 Doyle  
 "J Harry [Isabel C] ins h 756 Copley rd  
 "Marie E student h 756 Copley rd  
 "Meade [Mary] (Perkins Hill Service Station) h 483 Madison ave  
 "Neil J [Dolores C] h 997 W Bowery  
 "Walter C [Blanche S] foremn Phila R W Co h 383 Doyle  
 Beler Oscar C [Emily G] sec and treas Main & Market Bldg Co h Overwood rd  
 Beigh John H [Eunice V] wks Firestone h 1139 Burkhardt ave  
 Beighey Jac L clk Faber Inc h 276 Lake  
 "Mardelle student h 276 Lake  
 Beight Myron E [Myrtle M] dept mgr Central H & F S Co h 1172 Woodward ave  
 Bell Augustus W r 636 E Exchange  
 "Wm J [Loretta G] asst mgr F W Woolworth Co r 374 E Thornton  
 Belle Mrs Agnes wks Miller R P Co h 497 Allenford  
 "Albert C wks Flower M & T Co h 1230 N Main  
 "Albert W [Emma E] meat ctr h 1230 N Main  
 "Blanche A student h 1230 N Main  
 "Frank A setter Flower M & T Co h 1230 N Main  
 "Louise M h 1230 N Main  
 Beller Anton J [Theresa] wks Goodrich h, 1011 Chalker  
 "Anton M wks Goodrich h 1011 Chalker  
 "Rose M student h 1011 Chalker  
 Belms Geo W [Grace E] painter 678 Kling h same  
 "Grace M student h 678 Kling  
 "Henry W gro 678 Kling h same  
 "Sophie S student h 678 Kling  
 Beln Geo H [Anna M] mldr h 976 Neptune ave  
 Belr Earl A [Eva] slsmn J Grant Hyde Inc h 223 Grand ave  
 Belrman Frank h 105 Bittman  
 Belser Sophie wks Goodyear h 54 S Martha ave  
 Belswenger Otto L [Marie H] elec engr h 883 Peckham  
 Belter Alfred H student h 643 Harrison ave  
 "Edward B student h 643 Harrison ave  
 "Henry D [Minnie J] mach h 643 Harrison ave  
 Belttman Bernard J [Hazel H] elec engr Goodyear h 46 Rhodes ave

PHONE  
 Blackstone 7171  
 INVALID CAR SERVICE  
 BILLOW  
 FUNERAL DIRECTORS  
 PHONE  
 Blackstone 7171

**The FIRST-CITY TRUST & SAVINGS BANK** You Will Be Welcome In AKRON'S LARGEST BANK

# THE HERBERICH-HALL-HARTER CO.

INSURE YOUR AUTOMOBILE WITH US

592

BURCH DIRECTORY CO'S

**WHOLESALE FRUITS and PRODUCE**  
**THE SHAEFFER-WEAVER CO.**

**BEITZEL**

Beitzel Raymond M. [Verna M] wks Goodyear h 2437 E Markt S  
 Bekedy Joseph [Mary] h 1179 1st ave  
 Bekelaski John [Catherine] wks Goodyear h 1327 9th ave  
 " Joseph student h 1327 9th ave  
 Bekelevos G.O wks Fairlawn Golf Club h same  
 Belaoc Franc [Barbara] wks Am H.R Co h 1480 Coventry  
 " John student h 1480 Coventry  
 Belair Arthur G [Velma D] wks Goodrich r 118 W Thornton  
 " Gilbert F [Katheryn A] h 218 Casterton ave  
 " Joseph W [Anna A] wks Goodrich h 1533 Brown  
 " Margaret F student h 218 Casterton ave  
 " Wilfred J [Delia M] printer h 1417 Holly ave  
 Belanni Stephen [Eva] wks Firestone h 157 Miles  
 Belanski Nick [Millie] h 231 Arch  
 Belasco Nick wks Goodrich r 11 Russell ave  
 Belchambers Earl M wks Miller R P Co h 1342 S High  
 " Geo M [Barbara] wks Firestone h 1342 S High  
 " Harry A board man Jackson & Curtis h 1342 S High  
 " Ralph G [Florence] h 2597 Christensen ave  
 Belcher Arthur J [Beulah] wks Firestone r 1127 Victory  
 " Cecil C [M Elizabeth] plstr h 2357 19th S W  
 " James L [Josephine A] wks Goodyear h 370 Watson  
 " John L [Naomi] wks Firestone h 105 N Adams  
 " Louise stenog h 928 Stoner  
 " Paul E [Marie M] trust dept First-City 'T' & S Bank h 928 Stoner  
 " Mrs Rosie J (wid Wm) h 950 Marion pl  
 " Walter [Lunice] wks Goodrich r 837 Amherst  
 Beldam Chas wks City Ice & C Co h 435 Perkins  
 Belden Champion N [Grace A] propr Thornton Theatre h 421 Crosby  
 " DeWitt W [Myrtle M] with C. D. Coffman Coal Co h 348 S Maple  
**BELDEN DON A** [Alice T] sec Baker-McMillen Co h 470 Moreley ave Phone HD-4005  
 " Edna O h 100 Fir Hill  
 " Edwin L [Lena B] bakery 783 Copley rd and 124 S Main h 783 Copley rd  
 " Mrs Ella C (wid Wm C) h 577 W Exchange  
 " Frances E h 783 Copley rd  
 " Mrs Hannah E (wid Albert C) h 100 Fir Hill  
 " J Lyle [Elva M] wks Excelsior S W Co h 1273 E North  
 " Jessie h 100 Fir Hill  
 " Mary A h 421 Crosby  
 " Park A with Thornton Theatre h 421 Crosby  
**BELDEN SCOTT A** [Dorothy M] [Schnee Grimm & Belden] h 650 Crestview ave Phone BL-7348  
**BELDEN WADE A** [Mary V] credit mgr Hower Co h 767 Work drive  
 Belecky Chas B [Bertha] shoe repr 385 W Birtges h 998 East ave  
 " Stephanie student h 998 East ave  
 " Wencil C student h 998 East ave  
 Belenky Harry [Rosa] tailor 324 S Main h 916 Delta  
 " Ralph [Ada] (Belenky Woolen Co) h 159 Rhodes  
 " Woolen Co (Ralph Belenky) tailors supplies 34 W Market  
 Belenski Henry T (Air Port Garage) h 904 Ada  
 Belf Mary M wks 226 Merriman rd  
 Belford Mrs Anna S (wid Ethan A) h 388 E Buchtel  
 " Norman D [Elda M] mech Englewood Garage h 413 Sumatra ave  
 Belgian Junnita h 138 Furnace  
 Belhumeur Eldede B [Norma C] buyer THE A POLSKY CO h 715 W Market  
 Belica Joseph [Anna] wks Goodrich h 1047 Brown  
 Belik John paperhanger h 194 Paris ave  
 " John [Rose] wks Goodrich h 150 Abel  
 " John Jr student h 150 Abel  
 " Peter [Mary] paperhanger h 194 Paris ave  
 Beltzky Andy h 858 Bruta  
 " Mrs Catherine (wid Wm) h 858 Bruta  
 " Joseph shtmtlwr h 858 Bruta  
 Bellius Anna music tchr h 136 Ira ave  
 " Mrs Bessie gro 138 Ira ave h 136 same  
 " Victor [Bessie] h 136 Ira ave  
 Belk Gresham wks Firestone r 1207 2d ave  
 Belka Basil B [Florence E] wks Ak Porcelain Co h 1908 17th S W  
 " Donald E student h 1908 17th S W  
 " Ernest C [Pollie A] h 1908 17th S W  
 " Norman C student h 1908 17th S W

**BELKNAP**

Belknap Harrison I [Charlotte B] wks Goodyear h 1057 Bloomfield ave  
 " Opha [Rosa] wks Goodyear h 1902 Flint ave  
 Belko Frank h 123 Kathian ct  
 " Wasil r 32 1/2 N Howard  
 Bell Ada tchr r 870 Storer ave  
 " Mrs Agnes (wid Jesse) h 878 Sherman  
 " Albert C [Ida M] with Goodrich h 858 Oakland ave  
 " Mrs Alice M (wid Geo F) h 914 Chester ave  
 " Arthur C bus opr r 561 Lindell  
 " Arthur D [Mabel L] h 776 Fuller  
 " Arthur E [Hazel E] wks Ak Towel S Co h 185 Spellman ct  
 " Arthur L [Sadie] wks Goodyear h 1068 Nathan  
 " Bert A [Winifred F] h 142 Hillbish ave  
 " Bruce W student h 414 Grace ave  
 " Carmen student h 806 Fess ave  
 " Carson H [Elta] r 540 Hammel  
 " Catherine tchr r 1003 W Exchange  
 " Cecil [Lois C] wks Firestone h 764 Baird  
 " Chas [Mattie P] janitor Ry Ex Agcy h 132 Palmer  
 " Chas [Rosella] wks Goodrich r 674 May  
 " Chas H [Hattie K] steamftr h 1927 17th S W  
 " Chas L [Mearle S] lettercarrier h 122 Fulton  
 " Chas R [Julia A] auto serv'ta 1216 Lovers lane h 693 Inman  
 " Chas W [Ethel G] phone opr University Club h 144 E Glenwood ave  
 " Chas W Jr h 144 E Glenwood ave  
 " Clarence L [Ethel M] lab h 153 Brooklands  
 " Clarence O [Marguerite E] pilot Goodyear h 334 Brooklands  
 " Clarence W r 513 Clover  
 " Cora h 326 Park  
 " Dante L student h 271 E Tallmadge ave  
 " David h 1803 Goodyear blvd  
 " Dominic [Bessie] h 776 Miami  
 " Donald wks Goodyear h 350 Robert  
 " Dudley with Goodyear r 800 Work dr  
 " Earl C [Roxie E] wks Ohio Edison Co h 935 Harrison ave  
 " Edgar R [Ruth L] wks Goodyear h 2022 Sycamore  
 " Edward cook Ak City Club h Cuya Falls O  
 " Edward [Maybelle L] h 275 S Main  
 " Eleanor D h 1516 Hillcrest  
 " Eliseo wks Reliable Tire Service Co h 271 E Tallmadge ave  
 " Mrs Elizabeth h 417 Bailey  
 " Emery [Eleanor] musician r 104 Price pl  
 " F Theodore [Miriam R] instr Goodyear Ind Uni h 1323 Niagara ave  
 " Forrest D [Elizabeth C] lettercarrier h 1520 Home  
**BELL FRANK J** mgr, U-Drive-It Co h 503 Delmar ave  
 " Frank T [Lillie M] insp Div of Highways h 796 Chalker  
 " Fred wks Quaker O Co h 806 Fess ave  
 " Frederick G [Georgina] wks Firestone h 2484 Nesmith Lake blvd  
 " Gene W [Nellie K] wks Goodyear h 320 Wildwood ave  
 " Geo h 1190 Laird  
 " Geo [Bessie] lab h 1506 Summit Lake blvd  
 " Georgiana h 326 Park  
 " Georgia P wks Goodyear h 511 E Exchange  
 " Gerald R clk Y M C A h 122 Fulton  
 " Glenna student City Hosp h 39 Arch  
 " Mrs Grace U (wid Thos) h 59 W Miller ave  
 " Harold R student h 1369 Gorge blvd  
 " Harry E wks Palmer Match Co h 914 Chester ave  
 " Harry U [Clara] city fireman h 1323 Dietz ave  
 " Helen nurse City Hosp h 39 Arch  
 " Helen h 419 Edgewood ave  
 " Henderson H wks Goodyear h 1190 Laird  
 " Herman C acct Goodrich r 2322 13th S W  
 " Horace D student h 350 Robert  
 " Howard W [Natabe L] wks Firestone h 967 S Main  
 " Iola student h 333 Dean  
 " Irene h 200 Furnace  
 " J S janitor r 151 Hill  
 " James student h 1190 Laird  
 " James A [Emma L] mech Charvoz Chev Inc h 1645 Preston ave  
 " Jane H wks 436 Orlando ave  
 " Mrs Janet I (wid Robt W) h 835 Johnston  
 " Mrs Jesse wks Goodyear r 1024 5th ave  
 " John h 1621 W Exchange R D 6  
 " John [Stella] wks Goodyear h 569 W Exchange  
 " John R [Margaret J] stonectr h 173 Jesse ave

# THE CENTRAL HARDWARE & FACTORY SUPPLY CO.

## 200-202 S. Main St. KELVINATOR Iceless Refrigeration

AKRON 1931 CITY DIRECTORY

593

**BELL**

- " John S [Anna F] mgr Nelsner Bros Inc h 48 S Walnut
  - " John W [Hannah M] wks Ak Tent & A Co h 349 Grant
  - " Joseph porter Wilson & Rice
  - " Joseph [Essie] wks Goodyear h 67 N Broadway
  - " Joseph [Pauline] h 772 Miami
  - " Joseph R [Mary A] clk Goodyear h 243 Wildwood ave
  - " Kenneth C [Dorothy M] mgr Akron Clinic Pharmacy h 299 E Wilbeth rd
  - " Lawrence B [Elsie M] clk Ohio Edison Co h 890 Redfern ave.
  - " Lee r 200 Furnace
  - " Lee A [Helen] wks Goodyear h 437 Dresden ave
  - " Lennon E [Haybe] wks Goodyear h 1803 Goodyear blvd
  - " Leonard h 681 Roscoe ave
  - " Lewis F clk Electric Rvs Frgt Co h 728 Carpenter
  - " Lloyd J [Emma] (Forshee Millinery) h 543 Reed
  - " Louis O clk h 728 Carpenter
  - " Louis O [Ivah G] wks Firestone h 73 Paris ave
  - " M D r 20 N Summit
  - " M Orville [Carrie A] wks Goodrich h 2575 Albrecht ave
  - " Mahlon R [Maud] wks Goodyear h 229 Arch
  - " Mamie wks 721 Wellesley ave
  - " Manetta clk Beacon Journal h 192 E York
  - " Margaret typist h 1927 17th S W
  - " Mrs Maria (wid John) h 173 Jesse ave
  - " Mrs Marie F wks Ak Typesetting Co h 96 Schafer
  - " Martin H [Ethel M] auto mech r 1369 Leeser ave
  - " Mary nurse City Hosp h 39 Arch
  - " Mary student h 271 E Tallmadge ave
  - " Mrs Mary (wid Amos) h 227 Nieman
  - " Mrs Mattie (wid Aaron F) h 511 E Exchange
  - " May wks Firestone h 71 Ira ave
  - " Medric waiter Clark Restaurant Co
  - " Mrs Nina K (wid Frank) h 77 Devonshire dr
  - " Norman P clk W R Fletcher h 518 Sumner
  - " Olive T [Mary L] carp h 2813 Cory ave
  - " Ora mgr Comfort Coal Co h Bath O
  - " Pasquale [Assunda] wks Goodrich h 271<sup>1</sup>/<sub>2</sub> E Tallmadge ave
  - " Paul E student h 229 Arch
  - " Paul E [Lulu B] h 59 W Miller ave
  - " Paul S [Mary E] mech V G Kibby, M Co h 1087 Collinwood ave
  - " Perry wks Goodyear r 85 N Summit
  - " Peter [Anna L] wks Goodyear h 518 Sumner
  - " Preston [Pauline] ins agt r 862 Kenmore blvd
  - " Raymond W h 1516 Hillcrest
  - " Richard h 1190 Laird
  - " Richard T h 1621 W Exchange, R D 6
  - " Robt h 200 Furnace
  - " Robt wks Goodyear r 210 Spicer
- BELL ROBERT F** [Vera W] auto repairing motor reconditioning 83 E State Phone HE-6027 h 1095 Collinwood ave Phone WA-6164.
- " Roby wks Goodyear r 20 E Brooksides' ave
  - " Mrs Rosa Lee h 296 Scott ave
  - " Rufus L [Sallie] chauffeur h 227 Nieman
  - " Russell h 648 S Main
  - " Ruth h 417 Bailey
  - " Ruth B wks Firestone h 1416 Dietz ave
  - " Mrs Ruth L clk Schulte United S Co h 235 Kenmore blvd
  - " Saml [Ethel] bus opr r 557 E Buchtel ave
  - " Stanley M student h 1621 W Exchange R D 6
  - " Theresa student h 806 Fess ave
  - " Mrs. Theresa h 806 Fess ave
  - " Thos wks City r 471<sup>1</sup>/<sub>2</sub> S Main
  - " Thos B [Mary S] janitor h 21 N Union
  - " Thos E student h 77 Devonshire dr
  - " Thos H [Estelle] wks Firestone h 452 Euclid ave
  - " Thos R [Katherine E] slsmn h 414 Grace ave
  - " Ulysses G [Ella] h 681 Roscoe ave
  - " Ulysses G jr [Rossie G] wks Goodyear h 669 Roscoe ave
  - " Vera I wks City Hosp h 350 Robert
  - " Walter A student h 350 Robert
  - " Wm [Anna] truck dr h 333 Dean
  - " Wm A slsmn Eureka Tea Co h 88 N Valley
  - " Wm R potter h 349 Grant
  - " Wm R [Janet J] gard S G Carkhuff h 1621 W Exchange R D 6
  - " Wm T [Ruth E] slsmn h 562 Orlando ave
- Bellamy Arthur P [Blanche] furnished rooms 864<sup>1</sup>/<sub>2</sub> S Main h same

WE BUILD GOOD WILL WITH  
**GOOD FUEL and GOOD SERVICE**  
**SWARTZ-CONVERSE Corp.**  
**COAL - COKE**  
 70 EAST SOUTH STREET (PHONE B LOSTON 5101) AKRON, OHIO  
 1747 WATER STREET (PHONE WALBRIDGE 3314) CUYAHOGA FALLS, OHIO

**BELLAMY**

- " Chas. [Dorothy L] slsmn h 357 Artman ave. R D 6
- " Danl H [Irene] h 298 Coddling
- " Dennis R [Carrie] wks Goodrich h 488 Wabash
- " Edward [C Fern] wks Goodrich h 2147 17th S W
- " Frank [Blanche W] wks Ak Selle Co h 546 Mohawk ave
- " Mrs Grace M h 37 Goodwin ave
- " Hamitt [Eva] wks Firestone h 685 Edgewood ave
- " James R [Mary K] wks E O Gas Co h 243 Cole
- " Mrs Maggie (wid Geo W) h 333 W Exchange
- " Raymond F [Ella M] clk Goodyear h 341 W Market
- " Saml [Louise] h 358 Turner
- " Walter [Iva M] (Home Employment Bureau) h 1103 Neptune ave
- Bellamy Isabel student h 332 Allyn
- " Mrs Julia (wid Stephen) h 332 Allyn
- " Leanna h 332 Allyn
- " Michael [Mary C] gro etc 1366 E Market h 332 Allyn
- Bellar C Russell wks Seiberling R Co h 1333 Welton place
- " H Robbin wks Seiberling R Co h 1333 Welton pl
- " James C h 1333 Welton pl
- " Leonard [Donnie] wks Firestone h 90 Cole ave
- " Sidney S [Lulu B] lab h 1333 Welton, pl
- Bellassa Saml [Carmela] wks Goodyear, h 1037 N Main
- Belles Earl [Dorothy H] wks Wonder B Co h 553 Frederick ave
- Bellet Harry student h 500 W Thornton
- " John B [Virginia] h 500 W Thornton
- " John B jr wks Goodrich h 500 W Thornton
- " Josephine inspr THE M O'NEIL CO h 500 W Thornton
- Belley Geo student h 495 Flora ave
- " Mary h 495 Flora ave
- " Michael wks Goodrich h 495 Flora ave
- " Nick [Anna] wks Ohio Ins Co h 495 Flora ave
- " Nick jr h 495 Flora ave
- Belleznay John [Gertrude] wks Phila R W Co h 376 Waverly pl
- Bellinger & Bellinger (G H and Mrs F Nina) chiropractors 306 Flatiron Bldg
- " Betty L student h 826 N Howard
- " Mrs F Nina (Bellinger & Bellinger) h 826 N Howard
- " Geo H [F Nina] (Bellinger & Bellinger) h 826 N Howard
- Bellingham Albert E [Helen S] clk Firestone h 733 Rainbow dr
- Bellos Angelo T wks Liberty Ice Cream Co h 724 Payne ave
- " Christ N [Angeline] (Liberty Ice Cream Co) h 724 Payne ave
- " Geo N (Liberty Ice Cream Co) h 724 Payne ave
- Bellissimo Mike [Rose] wks Firestone h 185 Fremont
- " Tito [Nena] wks Firestone h 1823 Esther ave
- Bellman Colma h 1599 Manchester rd
- " Curtis D student h 1599 Manchester rd
- " Harry [Hannah] paperhng r 1599 Manchester rd
- " Henry J [Bessie] wks Goodyear h 1599 Manchester road
- " James ins r 1229<sup>1</sup>/<sub>2</sub> S Main
- " James R [Edith] wks Goodrich h 1599 Manchester road
- " Wm H [Pauline E] wks Goodrich h 935 Rowe
- Bellows Geo W truck dr Mook El Sup Co h 395 Mell ave
- " Mrs Martha W (wid Chas O) h 395 Mell ave
- Bellvilla Clyde [Audrey] wks Biggs B W Co r 115 Kelly ave
- Beloff Geo [Mary] wks City L & D C Co h 898 Ashland ave
- " Mary A wks City L & D C Co h 898 Ashland ave
- Beloff Anna student h 2118 8th S W
- " Joseph [Mary] h 2118 8th S W
- " Mary h 2118 8th S W

PHONE  
HEmlock  
3126

Special  
Bakers  
of  
Wedding  
Cakes  
and  
Fancy  
Baked  
Goods

C  
I  
T  
Y  
B  
A  
K  
I  
N  
G  
C  
O  
O

PHONE  
HEmlock  
3126

# ICE Order from THE CITY ICE & COAL CO.

PURE ICE, DUSTLESS COAL

Phone Blackstone 7134

594

BURCH DIRECTORY CO'S

**SAVINGS THE PERMANENT SAVINGS & LOAN CO. LOANS**  
 55 EAST MILL STREET  
 5% INTEREST ON DEPOSITS

## BELOFSKI

Belofski Fannie student h 691 Mallison ave  
 " Nick [Josephine] wks Firestone h 691 Mallison av  
**BELOHLAVEK RUDOLPH [Mary]**, propr Akron  
 Window Cleaning Co h Medina rd Copley O.  
 R D 1  
 " Rudolph Jr student h Medina rd Copley O R D 1  
 " Vlasta student h Medina rd Copley O R D 1  
 Belsher Russell [Arlotta] wks Ent Mfg Co r 2233  
 8th S W  
 Belt Amos G [Minnie] motor trucking h 980 Snyder  
 " John G [Iva M] widr h 699 Sharon  
 Belton Edgar G [Freda M] wks Quaker O Co h 243  
 Iods  
 " Ernest porter Akron Cut Rate Store r 210 E  
 Buchtel ave  
 Beltram Alfonso student h 638 Fern  
 " Anthony h 638 Fern  
 " Bert student h 638 Fern  
 " Wm [Rose] wks Goodrich h 638 Fern  
 Beltz Calvin N [Ida] h 2572 Albrecht ave  
 " Carl D [Mabel E] h 2638 Shelburn  
 " Elmer C [Grace] route supvr Averill D Co h  
 Untontown O R D 2  
 " Ida nurse City Hosp h 39 Arch  
 " Mrs Martha E (wid Emmauel M) h 692 Roselle  
 " Paul M [Edith B] policeman h 26 h Tallmadge av  
 " Pearl C [Edith F] truck dr h 512 Flora ave  
**BELTZ RAY E [Irene]** sheet metal work roofing  
 and spouting, shop 94 Russell ave Phone  
 HE-2427 office and h 811 W South Phone  
 JI-3390 (See page 176)  
 " Mrs Rissie maid Summer Home h 90 N Prospect  
 " Victor V [Inez A] clk h 298 Brittain rd  
 Beltzhoover Geo H [Alberta B] cashr Am V P Co h  
 733 Roselawn ave  
 Belven Leonard W [Rose] wks Goodyear h 1239 E  
 Archwood ave  
 " Richard student h 1239 E Archwood ave  
 Belvidere Apartments 85-7 Belvidere way  
 " The 914 Copley rd  
**BELLY FRANK [Velma]** (National System of Baker-  
 ies) h 907 Peerless ave  
 Beman Mrs Blanche (wid Joseph) h 524 Eastland ave  
 " Edward h 623 Fernwood dr  
 Bemis Henry P wks Firestone r 91 Hamilton ave  
 " Leon C [Coris S] with Miller R Co h 720 Chester  
 Ben s Auto Paint Shop [C G Benjamin] 370 Orleans  
 Ben Franklin Printing Co W E Young pres A J  
 Lewis vice pres W H Salsbury sec H W  
 O'Brien supt 60 N Howard  
 " Nick porter r 3 Goodyear bldg  
 Ben s Tin Shop h E Ruggles propr 13 N Howard  
 Bena John [Susie] wks Goodrich h 1197 Lovers lane  
 Benadum Mrs Goldie C h 1256 Hazelwood ave  
 Benak Anna wks Miller R Co h 2111 5th S W  
 " John [Susan] wks Firestone h 2111 5th S W  
 Bence Andrew J [Sue] h 773 E Mill  
 " Mrs Cora R (wid Andrew) h 973 Hunt  
 " Fannie M h 973 Hunt  
 " Joseph F wks A C & Y Ry h 973 Hunt  
 " Paul [Catherine] wks Goodrich h 7174 Amherst  
 Benching James [Marian E] wks Goodrich h 814  
 Coburn  
 Bencroft Beth student St Thomas Hosp h 444 N Main  
 Benczik Joseph [Mary] lab h rear 182 Gertrude  
 Bende Helen M stenog h 2172 14th S W  
 " Michael [Helen] shoe repr 954 Kenmore blvd h  
 2172 14th S W  
 Bendel Jacob [Bessie] wks Goodrich r 177 Wooster  
 Bendell D Clyde contr elect 241 Viers ct h same  
 " David C electn h 241 Viers ct  
 " Norman J h 241 Viers ct  
 " S Helene tchr h 241 Viers ct  
 Bender A Grace h 326 Hoover ave  
 " Albert C [Daisy M] (Bender Sign Co) h 67 Tink  
 ham rd cor Wyle rd  
 " Albert J slsmn Pure Oil Co h 2128 9th Cuya  
 Falls O  
 " Alice A h 540 Weber ave  
 " Andrew wks India T & R Co h 586 East ave  
 " Andrew A student h 822 Noah ave  
 " Arpad J [Mary V] musician h 268 Westwood ave  
 " Bert r 547 S Main  
 " Bessie B dep Co Treasurer h Ira O  
**BENDER BARON L [Blanche H]** agent Akron Union  
 Passenger Depot also steamship agent 226 E  
 Market Phone JE-3108 h 473 S Sunset View  
 dr Phone FR-4440 (See page 180)  
 " C Raymond wks Goodyear-Z Corp h 450 W Ex-  
 change  
 " Carl L wks Goodrich h 1139 Victory

## BENDER

" Chas I [Della M] wks Goodyear h 1345 Brandon  
 " Chas P [B Ion] clk Miller R P Co h 1096 Florida  
 " D Luella stenog L E Zesiger h 326 Hoover ave  
 " Daniel clk F Graczyk h 1277 Laffer ave  
 " Earl D wks Goodrich h 373 W Cedar  
 " Edna E compt opr h 1181 Winton ave  
 " Mrs Elizabeth (wid Michael) h 1181 Winton ave  
 " Mrs Elizabeth B h 586 East ave  
 " Elizabeth S h 586 East ave  
 " Elwood R [Hazel R] wks Firestone h 635 Douglas  
 " Mrs Emma A (wid Darlus H) h 450 W Exchange  
 " Eugene wks Burger I Co r 510 Baird  
 " Frank M [Christina] lab h 887 1/2 Bell  
 " Geo wks Star D M Co r 130 Cross  
 " Geo wks Goodyear h 1604 Malasia rd  
 " Geo [Anna] wks Mohawk R Co h 1294 Honodle av  
 " Geo E clk h 335 Wabash ave  
 " Geo M mgr Perkins Sq M Golf Course h 396 Cross  
 " Gordon A [Mary E] wks Gen T & R Co h 2442  
 Kermit  
 " Harry A [Agnes L] asst prof University of A h  
 931 Stadelman ave  
 " Harry J [Clara J] wks Pnt Mfg Co h 595 Kling  
 " Helen waitress r 291 Park  
 " Helen phone opr h 1132 Winton ave  
 " Henry [Theresa] wks Firestone h 1117 Laurel ave  
 " Ivan K taxi dr h 373 W Cedar  
 " Jacob S [U Pauline] wks Goodyear h 1165 Nep-  
 tune ave  
 " James M [Mary G] money order cashr Postoffice  
 h Copley O  
 " Jay F [Helen M] wks Gen T & R Co h 33 Carlton  
 drive  
 " Jeremiah W [Rebecca J] h 792 Boulevard  
 " John engr h 1379 Tonawanda ave  
 " John C [Ruth L] mach h 1600 Hampton rd  
 " John E [Fae] asst engr City Planning Commission  
 h 644 Brown  
 " John L [Anna M] slsmn h 1060 W Exchange  
 " Joseph lab r 341 E Exchange  
 " Joseph h 1117 Laurel ave  
 " Lee D [Elizabeth] farmer h 326 Hoover ave  
 " Mrs Lena (wid Henry) h 622 Noah ave  
**BENDER LEO H [Emma L]** treas Seibert-Berry  
 Agency Co h 883 Orrin, Phone FR-6463  
 " LeRoy H [Fern I] farmer h wjs Yerrick rd  
 " Mrs Lillie C (wid B Frank) h 373 W Cedar  
 " Llewellyn H with Bender Sign Co h Cuya Falls O  
 " Melton H [Mary N] h 1476 Rockaway  
 " Michael H [Josephine M] wks Goodyear h 719  
 Victoria ave  
 " Park P [Ruth E] driver Billow Und Co h 119  
 Dawes ave  
 " Perry M [Marjorie E] carp h 126 Tudor ave  
 " R clk r 281 S High  
 " Ray L [Zola] slsmn THE A POLSKY CO h Cuya  
 Falls O  
 " Raymond H h 1060 W Exchange  
 " Rita student h 1060 W Exchange  
 " Rose H student h 586 East ave  
 " Ruth C stenog Kaley and Kaley h 1060 W Ex-  
 change  
 " Ruth L student h 1476 Rockaway  
 " Saml H [O Greta] wks Firestone h 529 Clifford  
 " Saml J [Anna T] carp h 335 Wabash ave  
 " Sign Co (A C Bender) 54 Cherry  
 " Stephen [Josephine] mach Goodrich h 268 West-  
 wood ave  
 " Theresa student h 1117 Laurel ave  
 " Verne T pres Milk Producers Assn h Greentown  
 O R D 1  
 " Wm L [Audrey E] wks Goodyear h 781 Brittain rd  
 Bendovich John wks Biggs B W Co r 157 Roswell  
 Bendure Earnest M [Ruth A] slsmn Eaton-H-H Co h  
 323 Beechwood dr  
 " Myrtle student h 323 Beechwood dr  
 Bene Andrew [Elizabeth] rubwkr h 599 Kipling  
 " Anna h 599 Kipling  
 " Joseph [Laura] wks Brown-G Co h 906 Beardsley  
 " Mrs Mary clk THE M O'NEIL CO h 656 Bellevue  
 Benedek Joseph [Margaret] wks Firestone h 128 E  
 Wilbeth rd  
 Benedetto Jason [Leota F] mgr Lyon Tailoring Co  
 h 347 Julien ave  
 Benedick Joseph J [Nancy V] wks Goodrich h 180  
 E Center  
 Benedict Clarence E [Rhoda I] mgr United District  
 Heating Inc h 49 Mull ave  
 " Claude E [Ella I] (Kenmore Print Shop) h 2164  
 15th S W  
 " Mrs Cora (wid John) r 155 Oak Park dr

# THE AKRON MORRIS PLAN BANK Loans on Character or Collateral at Banking Rates with "Pay-Day" Repayment Features

A STATE BANK

AKRON 1931 CITY DIRECTORY

395

## BENEDICT

" Edward [Mary] wks Goodrich h 1310 Grant  
 " Frank wks Miller R Co r 751 Dresden ave  
 " Frank L [Fern] clk Postoffice h 71 Simon dr  
 " John [Vernal] wks Goodrich h 706 Corice  
 " John B [Josephine] h 520 E Exchange  
 " Mrs Julia h 324 Dayton  
 " Lucius C student h 2164 15th S W  
 " Martha wks Goodyear h 329 Hastings pl  
 " Melvin W [Alta M] wks Goodyear h 1050 Wooster  
 Benedum Corla E [Eva A] barber 2783 Albrecht ave  
 h 573 Ripley ave  
 Benedum Aubra wks Trump B R Co r 160 Malacca  
 Benell Geo W [Rose] h 1152 Filplett blvd  
 Benevichen Mrs Eva h 823 W South  
 Benfer Granville C [Elizabeth M] slsmn R H Stull R  
 Co h 367 Moon dr  
 " Howard C [Iva M] h 847 Coburn  
 Benfield Dewey C [Mary G] wks Goodyear h 1726  
 Marks ave  
 Bengston Harry mgr service dept Imp El Co h 369 Cy-  
 press ave  
 " Irvin r 190 W Miller ave  
 Benham R E [Dina] wks Goodrich h 366 E Catawba  
 " Wm H [Carrie E] slsmn Day Cl & Dyers Co h  
 1022 Laurel ave  
 Benich Rudolph [Justina] lab h 316 Brown  
 Benidikovic Mike [Molly] wks Firestone h 559 Flora  
 Benic Valentine h 397 N Firestone blvd  
 Beninghof Harold C [Cordella M] wks Goodrich h  
 1114 East ave  
 " Jane student h 1114 East ave  
 Benjamin Abe M [Fannie M] slsmn Summit W G Co  
 h 146 Portage dr  
 " Allie C mgr Electric Sanitation Co r Y M C A  
 " Beatrice H student h 146 Portage dr  
 " Beulah waitress r 149 Arch  
 " Chas G [Ben S Auto Paint Shop] h 22 E State  
 " Floyd H [Alice C] slsmn h 1141 5th ave  
 " Frank D [Emma J] h 154 N Adams  
 " Hildred student h 1141 5th ave  
 " Ruth clk THE M O'NEIL CO h 45 1st, Lake-  
 more O  
 " Willis D [Edith A] wks Goodyear h 1425 Copley rd  
 Benita John r 75 S Case ave  
 Benker Miss Isabelle V (wid John) h 126 E Exchange  
 " Jacob [Emma] h 356 Grant  
 " Johanna C stenog Walco-Hachtel Co h 679 Sher-  
 man  
 " John [Margaret] h 679 Sherman  
 " Max wks Portage I & W Co h 670 Sherman  
 Benkheuser H Newton [Beatrice S] radio reprmn h  
 695 Richland ct  
 " Henry [Amella] h 695 Richland ct  
 " Mrs Mary (wid Wm C) h 1033 Lane  
 Benkler Albert L [Etta V] hksmth h 370 Union pl  
 " Albert W dr THE W O'NEIL CO h 370 Union pl  
 " Frank [Helen] wks Ak Equip Co r 92 Annadate av  
 " Frank A wks Ak Equip Co h 370 Union pl  
 " Mrs Louisa (wid Frank) h 247 W North  
 " Louise A h 370 Union pl  
 Benko ~~See also~~ Benko  
 " Anna student h 438 Black  
 " Catherine student h 2291 7th S W  
 " Evelyn student h 438 Black  
 " Geo [Anna] wks Goodyear h 1119 Maryville ave  
 " Geo Jr h 1119 Maryville ave  
 " John h 1119 Maryville ave  
 " John A [Inez] wks Goodyear h 1253 Duane ave  
 " Michael gro 1086 Hazel h 1119 Maryville ave  
 " Michael [Anna] wks M A Knight h 1168 Irvin  
 " Michael A [Anna] wks Quaker O Co h 438 Black  
 " Otto lab h 438 Black  
 " Rudolph student h 438 Black  
 " Stephen [Marian] wks U S Stoneware Co h 969  
 Clark  
 " Steve wks Burger I Co h 2291 7th S W  
 Benni Gertrude F clk Goodrich h 2337 17th S W  
 " Mrs Happy S (wid Geo H) h 799 Dayton  
 " Howard wks Mohawk R Co r 277 Miles  
 " Jack D student h 2337 17th S W  
 " John W [Susan J] rubwkr h 2337 17th S W  
 " Kit C [Nettie L] h 752 Dayton  
 " Mary h 98 W Miller ave  
 " Paul E [Thelma] clk Goodrich h 750 Dayton  
 Bennette Curtis M [Rosamond D] wld drilling 1541  
 Englewood ave h same  
 " Mrs Lena B clk Bon-Marche h 829 N Howard  
 " Wm D [Clara A] h 88 Burton ave  
 Bennie Anna wks 6 Wylie rd  
 Bennar James I h 873 Berwin  
 " Mildred M clk Goodyear h 878 Berwin

## BENNER

BENNER CHARLES C [Gertrudel (Benner Harter  
 & Watters) h 60 Mayfield ave Phone UN-5031  
 " Geo A [Catherine] bulldmkr h 1140 East ave  
 " Hannah J h 270 Casterton ave  
 BENNER HARTER & WATERS (Chas C Benner,  
 Dow W Harter Ray E Watters) attorneys at  
 law 830-832 2d Natl Bldg Phone BL-2013 (See  
 page 39)  
 BENNER JOSEPH S [Nille E] owner and mgr Aero  
 Rubber Products Co and Sun Publishing Co h  
 270 Casterton ave Phone HE-7436  
 " Kenneth H student h 1675 Hampton rd  
 " M Joyce h 270 Casterton ave  
 " Mrs Margaret E (wid Robt F) h 1903 Ritzman ct  
 " Mary wks 415 Briarwood dr  
 " Saml L [Irene M] wks Goodrich h 1115 W Wilbeth  
 road  
 " Sanford L [Carrie M] wtchmn h 2001 Goodyear  
 blvd  
 " Wm R [Mary E] truck dr h 872 Sarcee ave  
 Bennett Ada h 645 N Howard  
 " Albert B [Ora D] painter h 294 Sherman  
 " Albert I [Hilda V] wks Goodyear h 128 Berkley  
 " Alfred S [Charlotte L] coal miner h s s Evans  
 " Alva student h 709 Garry rd  
 " Andrew J h 1059 Martin ave  
 " Anna C student h 2273 10th S W  
 " Arthur [Hattie] wks U S Stoneware Co h rear  
 219 Alexander ct  
 " Arthur E carp h 2301 Kimball ct  
 " Arthur D Jr driver Kenmore D C Co h 2301 Kim-  
 ball ct  
 " Audrey C student h 1056 Oakland ave  
 " Austin [Mamie] wks Firestone h 332 Gold  
 " Benj W [Grace M] slsmn h 242 Pioneer  
 " Blanche B clk h 22 E State  
 " Bruce G student h 1084 Schumacher ave  
 " Mrs Catherine h 1013 Moeller ave  
 " Chas E [Agnes H] lab h 1184 Coventry  
 " Chas E [Frances A] wks Goodrich h 339 E South  
 " Chester M clk Acme No 4 h 382 Montrose ave  
 " Clarence [Ada M] wks Goodrich h 1084 Schu-  
 macher ave  
 " Clarence [Helen] poster Gen O Adv Co h 795  
 Merton ave  
 " Clarence E wks Goodyear h 1458 Honodie ave  
 " Clayton [Birdie] wks Falls R Co h 552 Inman  
 " Clifford B student h 853 Savoy  
 " Cora P student h 409 Brooklands  
 " Mrs Dama h 140 Leora ave  
 " David T [Phillipa G] wks India M & R M Co h  
 58 E Rosewood ave  
 " Mrs Dora (wid Jacob) h 1647 Huguelet  
 " Dorothy K stenog First-City T & S Bank h 360  
 Beechwood dr  
 " E Frank [Bessie M] painter Burns Motor Co h  
 1178 Kohler ave  
 " Earl L [Rhea] wks Firestone h 88 Dick ave  
 " Mrs Edith M wks Sup P & L Co h 604 E Arch-  
 wood ave  
 " Edna wks Goodrich r 374 Allin  
 " Edward K wks Erie R R h 1004 Grant  
 " Lida L student h 1042 6th ave  
 " Mrs Elizabeth M h 729 Damon  
 " Emerson C china dec r 1423 Bellows  
 " Emory W [Anna M] policeman Goodyear h 409  
 Brooklands  
 " Eva L waitress THE A POLSKY CO h 1042 6th av  
 " Everett H [Grace] wks Summit Mold & M Co h  
 1037 Dietz ave  
 " Francis C h 1639 Preston ave  
 " Francis E [Sarah] wks Goodyear h 1639 Preston  
 " Frank [Mildred L] drftsman r 2282 11th S W  
 " Frank P [Sophia] h 290 E Glenwood ave  
 " Fred painter r 138 Westwood ave  
 " Geraldine L student h 1086 Laurel ave  
 " Gladys wks Goodyear h 1647 Huguelet  
 " Glenn student h 2170 Newton  
 " Grant T [Bessie L] wks Goodyear h 1333 Hart  
 " Harben C [Mary] wks Firestone h 49 Rubber  
 " Harold A [Dorothy C] asst engr B & O h 232 S  
 Portage path  
 " Harold G [Retha] wks Goodyear h 803 Wilmot  
 " Harry A [Agnes E] wks Goodrich h 1042 6th ave  
 " Harry A [Julia M] wks Goodrich h 2273 10th S W  
 BENNETT HARRY E [Hazel E] sec The Crusaders  
 h 647 Notre Dame ave Cuya Falls O  
 " Mrs Hazel B wks Goodyear h 251 Kryder ave  
 " Homer [Adeline] wks Goodyear r 34 S Union  
 " Homer G [Bertha J] wks Goodrich h 783 Yale  
 " Howard L h 49 Rubber

**SUNSET VIEW SUBDIVISION**  
 THE LAST HIGH LAND IN AKRON  
 SLOPING TO NORTH, SOUTH AND WEST  
**THE CENTRAL ASSOCIATED REALTY CO.**  
 403-404 OHIO BUILDING

# THE DAUNTLESS PLUMBING & ELECTRIC CO. 18-22 E. State St. PHONE FRANKLIN 8109

ESTIMATES ON PLUMBING, HEATING OR WIRING

396

BURCH DIRECTORY CO'S

**THE  
HOILES-HEDDEN CO.  
REALTORS - HOME BUILDERS**

**1664 State Rd., Cuyahoga Falls, O.**  
Phones WALbridge 3315 and 3214

**BENNETT**

" Icon S [Thelma P] wks Goodrich h 596 Grant z  
" Ireland carp h 1122 Joy ave  
" Isaac G [Mary E] wks Goodyear h 1453 Honodile  
" Jacob L [Eunice] mech J Grant Hyde Inc r 2330  
18th S W  
" James student h 1037 Dietz ave  
" James r 841 S Main  
" James A [Ruth G] jwr 623 S Main h 769 Mistle-  
toe rd  
" James G [Bertha G] wks R & O R R h 74 Eber av  
" James G Jr wks Forbs-Stanford Inc h 74 Eber ave  
" James H wks Firestone h 235 Kenmore blvd  
" Jesse K [Della U] wks Goodyear h 270 Goodview  
" John F wks Goodyear r 169 Flr  
" John L [Esther L] h 942 Indian trail  
" John R [Mildred A] gard h 829 N Howard  
" John T r 742 Amberst  
" John W [Mattie L] h 927 Clark  
" John W jr student h 927 Clark  
" Joseph F [Elizabeth E] ry man clk h 1150 Beards-  
ley  
" Joseph N wks Portage Hotel h 769 Euclid ave  
" Joseph O h 415 Blshop  
" Joshua H [Harriet S] h 309 Spicer  
" Kennet D [Anna] wks Goodyear h 606 Arden pl  
" Kenneth C student h 1086 Laurel ave  
" Lee R [Martha E] wks Goodyear h 1373 Brandon  
" Lensey B [Lucille L] wks Municipal T Clinic h 15  
N Balch  
" Leonard F student h 2273 10th S W  
" Leonard J student h 1042 6th ave  
" LeRoy h 109 Bittman  
" Leroy [Maylie I] electn Firestone h 363 North ave  
" Leslie E [Mary M] (Bennett & Riordan) h 630 E  
Glenwood ave  
" Locke F [Harriet L] wks E O Gas Co h 78 Aque-  
duct  
" Lyle G wks Goodyear Z Corp h 224 Pioneer  
" M Wesley [C Blanche] wks Goodyear h 612 Morn-  
ing View  
" Mabel office asst Dr R F Tubauger h 1421 King dr  
" Mrs Mae r 388 Buckingham  
" Mrs Mary E h 415 Bishop  
" Mrs Marv J (wid Thos) h 304 Cleveland  
" Mason C wks Goodyear r 927 Clark  
" Mrs Mattie (wid Patrick) h 854 Savoy  
" Mrs Mary E h 927 Wyoming ave  
" Mrs Mildred S clk Ak Dry G Co h 1493 W Ex-  
change  
" Millard M [Edith D] wks Goodrich h 1086 Laurel  
" Mrs Mollie h 109 Bittman  
" Noah wks Goodyear h 709 Garry rd  
" Orrin watchman h 1122 Joy ave  
" Osbert wks Goodrich h 660 Yale  
" Phillipa student h 58 E Rosewood ave  
" Ray W [May E] wks Goodrich h 20 Watters ave  
Bennett & Riordan (L E Bennett E J Riordan) lunch  
862 E Tallmadge ave  
" Robt H bkpr h 224 Pioneer  
" Rose h 1277 E Market  
" Ruth clk THE W O'NEIL Co h 803 Wilmot  
" Ruth E student h 128 Berkley ave  
" Saml E [Helen] wks Firestone h 302 Ida ave  
" Saml W [Bessie] wks Shell P Co h 270 E Crosier  
" Tallmadge C [Mae] wks Goodyear h 1059 Martin  
" Thos D [Corra D] carp h 924 Hardesty bvd  
" Thos J [Lona M] wks Goodyear h 1111 Lovers lane  
" Violet L opr O B Tel Co h 1042 6th ave  
" Walter wks Firestone h 290 E Glenwood ave  
" Walter N [Mayla E] carp r 56 Jewett  
" Wesley T student h 1059 Martin ave  
" Wm A [Ada M] h 360 Beechwood dr  
" Wm E [Daisy D] wks Goodyear h 993 Moeller ave  
" Wm H [Josephine R] h 863 E Mill  
" Wm M wks Goodrich r 81 Bachtel ave  
" Wm S [Dessie] clk Shell P Corp h 207 E Crosier  
" Wilma B student h 854 Savoy  
Bennetts James O [Elizabeth] wks Goodyear h 231  
Goodview ave

**BENNETTS**

" Minerva student h 231 Goodview ave  
Bennewitz Mrs Helen G waitress h 1221 Smith Farm  
" Louis [Ella] wks Firestone h 10 Manila pl  
" Louis Jr [Eva M] bus opr Ak Irans Co h 10 Man-  
illa pl  
" Rowena student h 10, Manila pl  
" Thelma M clk Ak D G Co h 10 Manila pl  
Benning Leora M student h 30 W Burns ave  
" Ray A [Marie B] supt Pockrandt paint mfr Co h  
30 W Burns ave  
Bennington B Frank [Flossie G] wks Firestone h  
2297 12th S W  
" Chas E [Frances] wks Goodyear h 355 Black  
" Donnie h 469 Cutler Parkway  
" Goldie r 107 Noble ave  
" James W [Icie M] h 169 Cutler Parkway  
" Theodore truck dr h 169 Cutler Parkway  
Benny Huko r 381 N Howard  
" Rosa student h 331 N Howard  
Bensler Michael h rear 106 N Canal  
Bensinger Clarence A [Minnie B] wks Goodyear h  
590 Lawton  
" Edgar A [Della E] dr Cities S O Co h 494 Ad-  
kins ave  
" Lucian C [Ruth L] wks Goodyear h 1989 12th S W  
" Ray E [Margaret L] 1 b h rear 917 Morse  
" Saml A [Tillie E] admstr Penna R R h 557  
East ave  
**BENSLEY FLOYD E** [Helen M] pres and treas  
Federal Paper & Twine Co h 722 Sunnyside ave  
Phone JE-7233  
" Mrs Minnie (wid Richard) h 70 Merriman rd  
Benson Albert R h 35 Carlton dr  
" Alice G student h 349 Black  
" Anna B nurse h 443 Grace ave  
" Arthur F [Iona M] steam shovel opr h 1368  
Arnold ave  
" Bennie wks L K Shapiro h Clinton O  
" Bruce E [Catherine] h 2337 Congo  
" Carl wks Goodyear h 32 N Martha ave  
" Carl A student h 967 Lindsay ave  
" Carl H [Ruth A] wks Goodrich h 314 Madison ave  
" Chas A [Hilda E] rubwrk h 85 Carlton dr  
" Crockett L [Etta G] wks Firestone h 143 Camp-  
bell  
" David S [Marv L] wks Goodyear h 907 Rowe  
" David S policeman Penna R R  
" Dean F [Elizabeth M] clk W U Tel Co h 102 Olive  
ct  
" Dorr H [Emma L] wks Goodrich h 84 Detroit  
**BENSON EDMUND E** [Florence M] vice pres and gen  
mgr Akron General Insurance Agency Co, h  
Cleveland and Smith, rd Bath tp Copley, O  
R D 2 Phone Copley 365  
" Mrs Edna D fitter THE A POLSKY Co h 113  
Westmoreland ter  
" Edward [Lena] wks M M Mell Co h 81 McNaugh-  
ton  
" Edward, H h 81 McNaughton  
" Elsie J h 1180 N Main  
" Geo clk Day Drug Co h 592 Carroll  
" Geo wks Summit D Co r 109 S Forge  
" Geo E [Nora L] electn Goodrich h 330 Russell ave  
" Geo H student h 1090 Laird  
" Glen D [Zora G] auto opr W U Tel Co h 1091  
Neptune ave  
" Glendon L h 1180 N Main  
" Henry lab h 164 E Crosier  
" Homer E [Mabel H] h 697 May  
" Jerome [Lillian B] wks Goodyear h 956 Hunt  
" John [Caroline] h 2264 Englewood ave  
" John [Flo] slsmn r 1181 Roswell  
" John B [Nora A] wks Goodrich h 625 E Archwood  
" John H [Alma S] wks Goodyear h 1090 Laird  
" John S [Mildred L] formn Portage Bulck Co h  
1127 Big Falls ave  
" Joseph J [Janet] h 103 E Thornton  
" Kenneth clk Day Drug No 10 h 181 Roswell  
" Kenneth S [Kathryn B] wks Firestone h 1416  
Dietz ave  
" Lena M h 1180 N Main  
" Louis B [Louise] wks Am V P Co h 592 Carroll  
" Maida L h 1180 N Main  
" Martin L [Hilda N] wks Goodrich h 564 Sherman  
" Mrs Minnie (wid Saml) h 443 Grace ave  
" Myron O [Clara M] mach h 1304 Nome ave  
" Nelson M [Blanche E] (Shadyside Pharmacy)  
(Shadyside Radio Service) h 1141 Carey ave  
" Nelson M jr student h 1141 Carey  
" Norman A student h 1304 Nome ave  
" Oscar S [Talia F] wks Goodrich h 431 Black  
" Richard J [Hortense] h 1180 N Main

**The STANDARD MORTGAGE Co. Long Time Liberal**  
2nd FLOOR     ::     174 SOUTH MAIN STREET First Mortgage Loans





Make Each Letter Personal, to Any Number  
of Names; then Watch the Results.  
165-171 North Union St. Phone Jefferson 2176



**BENSON**

" Robt wks Wise Furnace Co r 164 E Crosier  
" Robt h 697 May  
" Ruth I student h 1304 Nome ave  
" Victor A [Hilda A] wks Firestone h 349 Black  
" Wilbur lab r 164 E Crosier  
" Willis D h 1180 N Main  
Benstead Winifred D stenog Ak Lamp Co r 273 Berk  
Bent Mrs Eliza M (wid Adolphus M) h 2219 8th S W  
" J Wm [Lillian G] acct h 547 Hoye ave  
" Jane student h 547 Hoye ave  
" Nemie S [Anne E] opr St Ry h 2265 7th S W  
" Sharon L [Aurel M] carp h 2219 8th S W  
Bentley Albert A [Eva M] wks Goodyear h 612  
Crouse

**BENTLEY'S CHAIN STORES INC.** F J Welch mgr  
we clothe the entire family on a 20 payment  
credit plan 198 S Main Phone BL-3714

**Bentley Dwight L** [Esther E] formn Peoples Dairy  
Co h 566 East ave

" Edward [Mary E] wks Goodyear h 609 Falbot ave  
" Ezekiel h 887 Berwin  
" Harry F wks Firestone r 1054 Yale  
" James banquet supt Mayflower Hotel  
" James L [Pearl A] wks Firestone h 932 Golda pl  
" Paul H [Naomi E] wks Goodrich h 1025 Lawton  
" Saml A [Marion S] printer Firestone h 15 Selden  
" Wm C [Beulah V] [Ravenna Furnace Co] h Cuya  
Falls O

" Wm M cashr h 240 W Market  
Benton Adrian D [Marguerite L] wks Goodrich h 220  
S Arlington

" Arnold L [Emma C] wks Goodrich h 220 S Arling-  
ton  
" Carl [Lucy C] wks Mohawk R Co h 1011 Burk-  
hardt ave

" Chas C [Myrtle G] h 606 Cuyahoga  
" Everett G [Zella M] wks Goodrich r 530 Brady av  
" Noble L [Leda S] slsmn h 598 Blaine ave  
" Richard E student h 606 Cuyahoga  
" Thos truck dr h 783 Rhodes ave  
" Wm C [Martha M] h 1159 Big Falls ave  
" Wm R wks Mohawk R Co h 1011 Burkhardt ave  
Benz Albertus H [Alice L] wks Ry Ex Agcy h 851  
Springdale

" Benj A painter h 1739 Coventry R D 4  
" Chas H wks Firestone h 1304 Marcy  
" Clair E [Jean] hairdresser Duo-Art P W Shoppe  
h 31 Bittman

" Lillian A phone opr Postal Tel C Co h 1178 Lin-  
den ave  
" Mrs Lottie P phone opr Postal Tel C Co h 1178  
Linden ave

" Ralph K wks Goodrich h 22 E State  
" Ralph W [Irene K] wks Firestone h 1304 Marcy  
" Victor H [Alice L] slsmn h 663 E Archwood ave  
Benyl Joseph [Anna] wks Phila R W Co h 1269 Moore,  
" Joseph Jr student h 1269 Moore  
" Mrs Katie (wid Joseph) h 600 Morgan ave  
" Susie h 1269 Moore

**Benyko** See also Benko  
" Andrew E student h 731 Sylvan ave  
" Anna E wks Goodyear h 731 Sylvan ave  
" Geo J student h 731 Sylvan ave  
" Helen D waitress THE A POISKY CO h 731 Syl-  
van ave

" Michael [Florence M] wks Goodyear h 731 Sylvan  
Benyl Paul [Susie] h 261 Shelby ave  
" Stephan h 261 Shelby ave

**Benz Carl C** [Bertha] wks Quaker O Co h 1221 Her-  
man ave  
Benzien Fred C [Vesta G] clk North H Q Mkt h 829  
Wall

**BENZOL-CUMBERLAND CO** The C C Dilleys pres  
and treas J P Leahy sec petroleum products  
Benzoco motor fuel and oil and Cumberland gaso-  
line and oil office 800 E Tallmadge ave Phone  
JE-7187

**BENZOL-CUMBERLAND SERVICE STATION** 669  
N Main between York and Tallmadge ave, Phone  
JF 0211

**BENZOL-CUMBERLAND SERVICE STATION** 924  
E Exchange cor S Arlington Phone BL-0473

**BENZOL-CUMBERLAND SERVICE STATION** 395  
Kenmore blvd cor Lakeside ave Phone BL-0322

**BENZOL-CUMBERLAND SERVICE STATION** 33  
S Case ave cor River Phone BL-0319

**BENZOL-CUMBERLAND SERVICE STATION** 226  
E Exchange cor Sherman BL-0321

**BENZOL-CUMBERLAND SERVICE STATION** W  
Market at A C & Ry Phone BL-0220

**BENZOL-CUMBERLAND SERVICE STATION** 354  
S Maple cor Westwood ave Phone JE-0519

**BENZOL**

**BENZOL-CUMBERLAND SERVICE STATION** 427  
S Main cor E Chestnut Phone BL-0569  
**BENZOL-CUMBERLAND SERVICE STATION** 117  
N Main cor Furnace Phone BL-0455

**BENZOL-CUMBERLAND SERVICE STATION** 1309  
Kenmore blvd cor W Wilbeth rd Phone SH-6869  
**BENZOL-CUMBERLAND SERVICE STATION** 1067  
W Exchange near Jefferson ave Phone BL-0822

**BENZOL-CUMBERLAND SERVICE STATION** 46 S  
Maple cor Crosby, Phone JE-0325

**BENZOL-CUMBERLAND SERVICE STATION** 1704  
Front cor Chestnut blvd (Cuya Falls O) Phone  
WA-8837

**BENZOL-CUMBERLAND SERVICE STATION** 217  
N Howard cor North (Silecchia Bros mgrs)  
Phone BL-0425

**BENZOL-CUMBERLAND SERVICE STATION** 996  
Brown cor Lovers lane (J Freiman mgr) Phone  
JE-0645

**BENZOL-CUMBERLAND SERVICE STATION** 831  
N Main cor Cuyahoga Falls ave Phone BL-0185

**BENZOL-CUMBERLAND SERVICE STATION** 1816  
13th S W cor Jason ave  
**BENZOL-CUMBERLAND SERVICE STATION** 684  
N Firestone blvd cor Burkhardt ave

Begrn Fred S [Anna M] wks Star D M Co h 1106  
Sawyer ave  
" Geo C [Ruby A] h 39 S Bates I  
" Gilbert E dir dept Beacon Journal h Stow O  
" Marie J bkpr First-City T & S Bank h 1106 Sav-  
yer ave

Bera Chas M [Irene A] bkpr Permanent S & L Co h  
1258 Pitkin ave  
Berardi Frank [Lucy] h 109 N Maple

" John [Lucy] tailor Frank Maglion Inc h 86 Mos-  
ser ave  
" Joseph A [Marie A] clk h 1736 Glenmount ave  
" Mike wks City r 673 Lucile ave  
" Stephen N [Lillian M] lab h 413 Koerber ave

Berbas Geo mgr Rainbow Cone Shop h 375 Kathryn  
pl  
Bercaw Joseph [Mary] wks Goodrich h 928 Blisson av  
Berchen Michael h 997 Bellows

Berick Mary h 1202 Delos  
" Michael [Elizabeth] h 1202 Delos  
Berdl Geo F [Frances G] wks Goodyear h 1274 Wil-  
bur ave

" John A h 845 Bellows  
" Joseph [Elizabeth] rubwkr h 845 Bellows  
" Joseph M [Theresa] wks Wise Furn Co h 872  
Hunt

Berhoff Elmer [Emma L] h 58 Schaefer  
Beredi Andrew h 922 Munson  
" Geo [Susie] wks Ak Ind S Co h 922 Munson

" Julia h 922 Munson  
" Kathryn h 922 Munson  
" Peter h 922 Munson  
" Susie student h 922 Munson

Berentz Chas [June M] h 59 E Tallmadge ave  
" Norval S student h 59 E Tallmadge ave  
" Wilbur H [Alberta M] wks Natl Ref Co h 59 E  
Tallmadge ave

Berenti Andrew [Margaret] rubwkr h 834 Miami  
" Stephen [Mary] rubwkr h 834 Miami  
" Mrs Vera (wid Stephen) h 834 Miami

Beres Andrew h 324 E Crosier  
" John [Edith] lab h rear 432 Berry ave  
" John [Mary] wks Goodrich h 324 E Crosier

" Joseph [Elizabeth] lab h 1930 S Main  
" Julia student h 1930 S Main  
" Julius [Irene A] mldr h 2299 7th S W

" Louis [Julia] wks Galat P Co h 1129 Neptune ave  
" Margaret h 324 E Crosier  
" Mary L student h 391 Noble ave  
" Ruth E student City Hosp h 391 Noble ave

Beresford Helen J student h 774 Phoenix ave  
" Mrs Martha E h 774 Phoenix ave  
" Paul A musician h 774 Phoenix ave  
" Thos E musician h 774 Phoenix ave

Beretics Geo [Elizabeth] wks Firestone h 1170 Dietz  
Berg Bernard H [Alpha A] tchr h 764 Dan  
" C Virginia student h 105 Olive ct

" Carl T [Ida] wks Goodyear h 565 Teddy ave  
" Carolyn M clk Ak Trans Co h 720 Storer ave  
" Mrs Carrie (wid Wm) h 38 Dodge ave

" Chas W [Esther M] asst engr Dept of Finance h  
270 Storer ave  
" Chas W [Irene G] wks Goodyear h 142 N Adams  
" Donald V [Anna J] with Ak P Milk Co h 1073  
Murray ave

" Fred wks Goodyear r 12 N Johns ave  
" Fred W [Emma C] with Goodrich h 910 Berwin

**INSURANCE All Kinds**  
1099 South Main St. PHONE FRanklin 7195





**THE EATON-HANDY-HARPHAM CO. - HENLOCK 6171**  
EXCLUSIVE AGENTS FAIRLAWN HEIGHTS

**LONG TERM MORTGAGE LOANS**  
Easy monthly payments available at  
**THE SOCIETY SAVINGS CO. & LOAN**  
122 S. Main St Phone Blackstone 1317

- BERG**  
" Geo W [Odessa] gro 46 E Towell ave h 1028 Avon  
" Gust E [Nettie M] wks Firestone h/1308 W Wil-  
beth rd  
" Henry C [Charlotte L] slsmn h 105 Olive ct  
" Irvin clk Goodyear r 132 N Adolph ave  
" John [Anna M] wks United M B R Co h 831 Shu-  
lman  
" John [Eva] wks Phila R Co h 1271 Curtis  
" John Jr [Pauline] wks Firestone h 1129 Laurel av  
" Joseph J clk Acme No 22 h 105 Olive ct  
" Laura K stenog Wise F Co h 38 Dodge ave  
" Leo A [Evelyn G] slsmn Open Air Car Mkt h 430  
Spicer  
" Leon W [Elinora G] wks Miller R Co h 16 W  
Long  
" Marjorie M clk THE A POLSKY CO h 105 Olive ct  
" Wm slsmn Schuler s  
Berga David R [Bertha E] h 1026 Austin ave  
Bergdoll Don mgr Gridiron Rest No 2 h 411 S Main  
Bergdorf Beulah I clk Firestone h 2345 East ave  
" Mrs Christina [wid Joseph H] h 1210 Harpster av  
" Clarence J [Elizabeth M] wks Miller R P Co h 237  
Uhler ave  
**BERGDORF CLARENCE W** [Della M] mgr Stuver  
Bros Co h 2345 East ave  
" Earl J [Wilma M] wks Goodrich h 450 W Water-  
loo rd  
" Eldon F wks Natl Box Lunch h 1074 7th ave  
" Elma M student h 2345 East ave  
" Geo E [Eva L] wks Firestone h 406 Grace ave  
" Glen A [Nellie M] wks Natl R M Co h 1074 7th av  
" Glenn L [Clara] dr Std Oil Co h 1168 Weiser ave  
" Gordon W h 680 Garfield  
" John F h 173 Hyde ave  
" John P [Mary R] h 177 Hyde ave  
" John W [Emma] brklyr h 630 Garfield  
" Martin L [Anna K] janitor Central Office Bldg h  
773 Wall  
" Mrs Maud O r 608 Villa ave  
" Minnie h 1210 Harpster ave  
" Morris [Florence W] wks Ohio Edison Co h 1204  
W Wilbeth rd  
" Paul J [Margaret V] policeman h 341 Kenil-  
worth dr  
" Reynold [Pauline V] wks Miller R P Co h 227  
Uhler ave  
" Wilbur M auto repr 1126 S Arlington h w s same  
Bergen Edith student h 2034 Englewood ave  
" Elizabeth student h 605 Pallsades dr  
" Mrs Frances A clk THE A POLSKY CO h 115  
Adams  
" Frank [Frieda] gro etc 2034 Englewood ave h  
same  
" Harry S [Edna M] mgr Toledo Scale Co h 605  
Pallsades dr  
" Virginia J student h 115 N Adams  
Berger Adolph [Theresa] meat ctr h Orloff h 736  
Euclid ave  
" Alfred A [Esther R] wks Goodyear h 1481 Newton  
" Mrs Bertha [wid Michael] h 1198 Dayton  
" Edward L [Viola F] wks Goodyear h 554 Cole ave  
" Edward S h 1149 Lily  
" Grace R student h 554 Cole ave  
" Harry S sec Nobil Shoe Co h Canton O  
" Harvey E [Daisy M] wks Mohawk R Co h 1149  
Lily  
" Heinz M [Mina] wks Com P & L Co r 41 S  
Union  
**BERGER HOMER E** [Grace B] asst Director of  
Finance h 309 Crosby  
" Mrs Laura A [wid Geo L] h 292 Park  
" Louis student h 786 Euclid ave  
" Mary E clk h 1149 Lily  
" Millard C [Mil-Len Drug Co] r 108 N Adams  
" Nita R h 554 Cole ave  
" Paul [Anna] engr Std Prov Co h 477 Bishop  
" Paul [Martha] rail roader h 511 Perkins  
" Ralph H clk Mohawk R Co h 1149 Lily  
" Robt O h 1264 Sawyer ave  
" Solomon [Jean] slsmn h 825 East ave

- BERGER**  
" Theda M student h/554 Cole ave  
" Wm H [Emma C] baker h 1246 California ave  
Bergeron Larry slsmn r 340 Rhodes ave  
Bergey Edith clk Goodyear h 766 E Exchange  
" Wm F h 934 Johnston  
Bergin Edmund student h 138 Fir  
" Edward J [Martha E] [Buckeye Coal Co] h 334  
Cloverdale ave  
" Hope nurse City Hosp h 39 Arch  
" Preston student r 158 Fir  
Berglund Edwin G [Hilma] wks Gen T & R Co h 1530  
Preston ave  
" Edwin G Jr student h 1529 Preston ave  
" Florence C clk Goodyear h 1539 Preston ave  
Berglund Hilda tchr r Hurlburt ave  
Bergman A [red [Mabel] h 163 W Thornton  
" Clara A h 174 State ct  
" Mrs Cora I h 395 Noble ave  
" Earl W [Kathleen M] auto mech r 479 Inman  
" Edward J [Mary J] painter h 750 Euclid ave  
" Geo L painter h 174 State ct  
" J Edward [Catherine R] soft drink distributor 184  
E Mill h 377 Trigonla dr  
" John D painter h 174 State ct  
" Louis M [Mary A] wks Renner Prod Co h 813  
Harvard  
**BERGMAN MARSHAL** A real estate insurance and  
steamship agent 704 S Main Phone HE-7916 h  
737 Hudson ave Phone HE 7908  
" Ralph C [Sylvia B] opr Loew's Theatre h 848  
Wyley ave  
" Richard R [Cora A] baker Albrecht Bakery h 1159  
Murray ave  
" Wm F [Anna M] wks Goodrich h 171 Grand ave  
Bergstrand Bernice wks Y W C A h 340 Julien ave  
" Oscar A [Nellie] wks Goodyear h 1904 Marks ave  
" Ray B [Jessie] h 650 Mohawk ave  
Bergstrom Carl E [Elizabeth A] wks Goodrich h 280  
Russell ave  
Beribak Joseph [Mary] wks Goodrich h 338 E Crosier  
Berloff Harry [Fanny] tailor 1982 Manchester rd h  
901 Snyder  
" Mildred stenog A Schulman Inc h 901 Snyder  
" Morris student h 901 Snyder  
" Saml student h 901 Snyder  
" Shirley stenog h 901 Snyder  
Berling Delo H mech Ak Coca-Cola B Co h 2023 3d  
Cuya Falls O  
Berlinger ~~See also~~ Heringer  
**BERINGER CHARLES A** [Catherine] [Beringer  
Printing Co] pub Akron Legal News h 530 Dor-  
chester rd Phone JE-1950  
" Chester D [Faye M] wks Natl R M Co h 369 Palm  
" Herbert H [Genevieve M] clk Brown G Co h 2485  
Auburn pl  
**BERINGER PRINTING CO** (C A Beringer) printers  
designers and binders 4th floor Flower Bldg 31 W  
Market Phone FR-0917  
Beris John [Ideal D C & P Co] r 235 Ash  
" John C [Thesia] jeweler h 162 Oak Park dr  
Berish Andrew [Susan] wks M A Knight h 1209 Mc-  
Kinley ave  
" Andrew [Virginia] wks Goodyear h 1420 Wyley av  
" John [Anna] wks Goodyear h 1375 8th ave  
" Margaret h 1335 8th ave  
" Margaret h 1209 McKinley ave  
" Stephen J [Jeannette] wks Goodyear h 1224 Delos  
" Susie wks Goodrich h 1209 McKinley ave  
" Mrs Virginia wks Goodyear h 5691 Falbot ave  
Berk Mrs Anna L [wid Nathan] h 714 W Market  
" Ben [Sally] h 627 W Market  
**BERK, BERK & HARVEY** (S Bernard Berk Frank  
H Harvey) attorneys at law 826 and 827 2d Natl  
Bldg Phones BI-1711 and 1813  
**BERK IRVING S** [Rosalie] attorney at law 826 and  
827 2d Natl Bldg Phone BL-1813 h 600 Ridge-  
crest rd Phone FR-5435  
" Max [Lena H] [Swedler & Berk Egg & Poultry  
Co] h 290 W South  
**BERK S BERNARD** [Viola G] (Berk Berk & Harvey)  
h 25 Dodge ave Phone FR-8531  
" Solomon [Minnie] h 656 East ave  
Berka Joseph [Mary] h 738 St Clair  
" Joseph Jr [Rosa] wks Goodrich h 301 Huron  
" Paul [Anna] h 788 St Clair  
" Wm [Margaret] wks Goodrich h 921 Bell  
Berkebile Everett auto mech r 50 S College  
Berkemeter Geo [Ella] wks Goodyear h 73 Wise  
Berkney Macev student h 72 Brighton dr  
" Mrs Minerva A [wid Andrew] h 315 Lindenwood av  
" Reno H [Frances] sis mkt Sun Radio Inc h 72  
Brighton dr

**DIME SAVINGS BANK** **FLATIRON BLDG.**  
INTEREST PAID ON SAVINGS  
AND TIME DEPOSITS

# Silver Lake Estates

**FRANK SCHONER, Mgr.**  
Phone WALbridge 6315  
"The Public Be Pleased"

AKRON 1931, CITY DIRECTORY

599

## BERKHEIMER

Berkheimer John [Eleanor] slsmn Dollr Stores Inc h 890 Longview ave  
Berkhouse Ofa [Lulu] shtmtlwrk h 281 Lockert ct  
Berkowitz Benj [Sonnja] chef H I lnsgr h 627 W Market  
" Loula [Genevieve] mgr Summit Growers Market Co h 804 Bloomfield ave  
" Meyer student h 804 Bloomfield ave  
" Mrs Ruth A r Marvin ave  
" Sarah student h 804 Bloomfield ave

## BERKSHIRE LIFE INSURANCE CO of Pittsfield

Mass J Howard Moore dist mgr 1322 Central D Bank Bldg Phone HE-4512 (See page 117)

Berkshire Market (E F Negeborn) 419 N Main  
Berlien Carl A student h 1425 Neptune ave  
" Mrs Emma (wid Noble) h 232 Ira ave  
" John W wks Ak Soap Co h 181 S Arlington  
Berlin Jesse H h 2304 11th S W  
Berlitz Clarence G [Eva A] clk Del S Cut Rate Stores h 304 W Bowers

" Geo L [Lena] h 921 Rhodes ave  
Berman Benj [Fannie] gro 1348 Newton h same  
" Harry [Ida] h 631 Fern  
" J B & Son (J B and L J) wallpaper 53 E Market,  
" Jacob [Anna] fruit dir h 669 Moon  
" Joseph B [Rebecca] (J B Berman & Son) h 881 Valdes ave

" Leonard J (J B Berman & Son) h 881 Valdes ave  
" Milton student h 1348 Newton  
" Saml student h 1348 Newton  
Bermingham s Market (W M Smith I G Johnson) fish Central Market

Bernabe Joseph mailing dept 'Beacon' Journal h 159 E York  
Bernacke Boleslaw h rear 298 Flower ct  
Bernacki Anthony [Julia] wks Goodrich h 1254 Bellows

" Wm student h 1254 Bellows  
Bernard Adam L [Laura M] credit mgr Botzum Bros Co h 203 Kenilworth dr  
" Florence M student h 815 Kenyon  
" John P [Ada A] h 965 Bloomfield ave  
" Leon wks Firestone r 1196 Andrus  
" Regina J wks Goodyear r 409 S Arlington  
" Verna office asst Dr H G Wolfe h 848 Bank  
" Wm L [Pearl] wks Firestone h 1246 Allendale av

Bernat Chas [Eva] wks Goodrich h 1002 Bellevue av  
" John [Catherine] wks Gen T & R Co h 355 Dayton  
" Joseph student h 355 Dayton  
" Mary student h 355 Dayton

Bernath Alphonse student h 165 Gertrude  
" Anna A wks Ohio Edison Co h 165 Gertrude  
" Anthony [Anna] wks Goodrich h 165 Gertrude  
" Anthony jr student h 165 Gertrude

Bernaer Wm M [Theresa M] wks Goodyear h 1027 Stroman ave  
Berndt Louis [Lidia] h 303 Codding  
Bernaeth Anne clk Ak Trans Co h 165 Gertrude  
Bernel Alfred E [Esther M] supvr Firestone h 444 Eva ave

" Chas G wks Firestone h 424 W Chestnut  
" Eleanor I student h 1780 Hillside ter  
" Emmet A wks Goodyear h 1780 Hillside ter  
" Geo E student h 1538 Tonawanda ave  
" Geo L [Grace A] auto serv sta 1076 River h 1538 Tonawanda ave

" Grace S stenog h 1538 Tonawanda ave  
" Mrs Ida (wid Wm G) h 1780 Hillside ter  
" J Allen student h 1780 Hillside ter  
" John J [Frances E] (Akron Gasoline & Oil Co) h 899 5th ave

" Joseph J student h 1538 Tonawanda ave  
" Mrs Mary (wid Edwin) h 424 W Chestnut  
" Mrs Susan T (wid Edward J) h 1067 Johnston  
" Wm G wks Goodyear h 1780 Hillside ter

Berner Neva wks Goodyear r 1011 5th ave  
" Theodore [Mary] wks Mech M & C Co h rear 892 Sherman

Bernert Clara student h 200 E Crosier  
" Frank M drftsman Ornamental I W Co h 200 F Crosier  
" Michael [Karlne] barber 371 E South h same  
" Nicholas G [Lucile E] drftsman Ornamental I W Co h 96 E York  
" Nick [Clara] wks Ornamental I W Co h 200 E Crosier

Bernes Eugene A [Louise] baker h 1112 Yukon ave  
Bernhard John C [Blondine M] slsmn W E Wright Co h 1074 Cadillac blvd  
Bernhardt Christian [Christine] struct ironwrk h 222 E Crosier  
" Christina h 222 E Crosier

## BERNHARDT

" Gladys student City Hosp h 39 Arch  
" Mrs Katie (wid Jacob) h 329 Vincent ave  
" Powell [Louise] wks Goodrich h 737 Kolb  
Bernier Wm T painter h 93 S College  
Bernover Katherine A (Studio of Musical Art) h 56 Cotter ave

" Wm C supt Colonial Theatre h 55 Cotter ave  
Bernshild Axel S [Bertha S] cementwrk r 117 W Center  
Bernstein Max A [Anna A] h 28 Bwers [ave ]  
" Mver meat ctr h 595 Madison ave  
Bero Joseph [Elizabeth] rubwrk h 504 Wingert  
Beroseot Wm D [Mildred] wks Miller R P Co h 959 N Firestone blvd

Berrat Ida h 1152 Dietz ave  
" Milo [Lanelle] wks Firestone h 1152 Dietz ave  
Berrien Lincoln [Bertha] wks Robinson C P Co h 455 N Arlington  
Berriman Wm [Nancy W] wks Goodrich h 927 Mercer ave  
Berringer See also Beringer

BERRINGER ELMER H [Myra G] (North Akron Radio-Electric Co) h 687 N Main Phone BL-4423  
" Geo W [Helen O] prsmn Com/P & L Co h 1877 17th S W  
Berrisford Harry R [Ruth A] engr Goodyear Z Corp h 1274 Neptune ave  
" John A [Ida E] wks Goodyear h 2083 E Market N  
Berrodin Albert F [Helen] wks Park D C & T Co h 1425 Beardsley  
" Frances L student h 257 W Long  
BERRODIN HENRY J [Frances M] sec and gen mgr Eagle Home Co h 257 W Long Phone FR-8572  
Berrola L wks Flower M & T Co h  
Beriong Mrs Omo (wid Monroe H) h 1939 17th S W  
" Ruth W student h 1939 17th S W  
Berry Adele student h 104 E Glenwood ave  
" Archie A [Ruth E] wks Goodyear h 1411 Goodyear blvd  
" Archie L h 104 E Glenwood ave  
" Chas truck dr r 125 Wooster ave  
" Chas E [Marie D] truck dr Robberts B Co h 119 Shelby ave

BERRY CHARLES W [Romina L] sec and treas McNell Boiler Co h Johnston rd Phone UN-2783  
" Clarence P [Harriet E] wks Goodyear h 771 E Exchange  
" Clarence W [Fanny] wks Read-B Co h 343 Vaniman  
" Claude I student h 172 Henry  
" Dorothea L student h 1045 N Howard  
" Edna r 408 Locust  
" Edna M h 394 Sherman  
" Forrest W [Janice H] acct h 511 Greenwood ave  
" Frank [Elizabeth T] wks Goodrich h 933 Dover av  
" Frank C [Catherine E] wks Goodyear h 491 Talbot ave  
" Fred L lab h 2175 East ave  
" Gerald E electn Ohio Edison Co h 1045 N Howard  
" Guy C [Bertha A] wks Goodrich h 739 Harvard  
" H Mal [Vinna P] credit mgr h 2217 26th S W  
" Mrs Helen waitress Sloan s Restaurant h 289 Park  
" Helen R student StThomas Hosp h 1045 N Howard  
" Higgs [Louise] wks Goodyear r 20 Wigley ave  
" Howard W [Mabel O] slsmn W F Jones Co h 1045 N Howard  
" Ira C [Louise L] mach Goodyear h 172 Henry  
" J Edward [Martha] wks Ak Trans Co r 2327 11th S W  
" Jackson wks Goodrich r 784 Harvard  
" James wks Goodrich r 308 E Exchange  
" James E [Helen M] wks Goodyear r 742 Excelsior  
" James R h 557 Inman  
" Jasper D [Margaret] wks Goodrich h 335 Sumner  
" John [Della M] h 417 Margaret  
" John jr student h 417 Margaret  
" John [Eva] rubwrk r 34 Kirkwood ave  
" John F wks Telling-B-V Co r 408 Locust  
" John W [Edna M] wks Goodrich h 557 Inman  
" Lillian student h Johnston rd  
" Louis [Opal] wks Goodyear h 516 Eastland ave  
" Louis A agent Sun Life Assurance Co of Canada h 909 S Arlington  
" Louis A mach Goodyear Z Corp h 172 Henry  
" Louise tchr r 950 W Market  
" Mrs M Catherine (wid Geo A) h 909 S Arlington  
" Mary H stenog Gen T & R Co h 998 Concord ave  
" Mattie wks Miller R Co r 19 E Emmerling ave  
" Matthew L [Jennie M] steamftr Kraus Pibg & H Co h 998 Concord ave  
" Robt W [Orpha G] wks Goodyear h 577 Wilson  
" Rose wks Ent Mfg Co h 993 Dover ave

For Economical Transportation  
  
**CHARVOZ**  
 275 East Market St.  
 "Roll of Honor"  
  
**CHEVROLET INC.**  
 Phone Jefferson 3141  
  
 For Economical Transportation

For BETTER HEALTH and COMFORT Buy Your PLUMBING and HEATING EQUIPMENT From  
**THE AKRON PLUMBING & HEATING CO.** 73 WEST EXCHANGE ST.

# DAY DRUG STORES

AKRON'S 24 ORIGINAL CUT RATE DRUG STORES

600

BURCH DIRECTORY CO'S

**5 1/2% MORTGAGE LOANS 6%**

**THE THOMAS TITLE AND MORTGAGE CO.**

8th Floor, Akron Savings & Loan Bldg Jefferson 7612

## BERRY

" Mrs Ruth E h 827 Wyley ave  
 " Slemp r 784 Harvard  
 " Walter H [Zena] carp h 104 E Glenwood ave  
 " Walter W [Nellie] clk Postoffice h 809 N Portage path  
 " Warren C wks Goodyear r 306 Arch  
 " Warren F [Ruth A] sec and treas Robberts Baking Co h 145 Byers ave  
 " Wm wks Goodyear r 821 Crouse  
 Berrymen D Rudolph [Emily W] rubwkr h 686 Harrison ave  
 " Merl C [Freida V] motion picture opr h 2103 11th S W  
 Berschak David J [Dorothy H] truck dr h 1266 Kohler-ave  
 " Geo M clk h 1266 Kohler ave  
 " John L wks Galat P Co h 1266 Kohler ave  
 " Joseph J truck dr h 1266 Kohler ave  
 " May D student h 1266 Kohler ave

Bersnak Anton student h 1027 W Wilbeth rd  
 " Eva h 1027 W Wilbeth rd  
 " Mrs Mary h 1027 W Wilbeth rd  
 " Otto student h 1027 W Wilbeth rd  
 " Stanley baker h 1027 W Wilbeth rd  
 " Vera wks Palmer Match Co h 1027 W Wilbeth rd  
 Berson Mrs Rose (wid Simon) h 709 Bell  
 Bersonsky Esther clk r 574 Euclid ave

Bert Danl L [Ruth] engr h 164 Cütler Parkway  
 " John H [Lena J] mach h 1556 Overlook dr  
 Berta Martin [Aranka] wks Goodrich h 487 Bishop  
 Bertalan John [Eva] wks Goodrich h 951 Lane  
 " Julia student h 951 Lane  
 Bertele Alexander L [Anna B] slsmn J-Grant Hyde Inc h 814 Crestview ave  
 " Edward P [Irene L] asst mgr Hatterje h 30 Harcourt dr  
 " John J pharm Schmidt's Pharmacy h 160 Aqueduct Phone HE-0083

**BERTELE JOSEPH J** [Mary V] pres and treas Akron Cycle & Supply Co h east side Long Lake  
 " Lawrence A [Rozelle R] confr 344 W Market h 129 Roswell  
 " Louis J [Ruth M] adv dept Beacon Journal h 970 Whittier ave  
 " Paul J [Marion L] clk Bond Cto Co h 119 Dawes  
 " Paul X [Lena A] h 160 Aqueduct  
 " Ralph J student h 289 Merriman rd

**BERTELE RAYMOND E** with Akron Cycle & Supply Co h 28 MtView ave  
 Bertels Mrs Mary (wid Joseph) h 726 Rhodes ave

**BERTHOLD ELECTRIC & ENGINEERING CO The.**  
 " Martin Berthold pres and gen mgr J J Gerhart vice pres and sls mgr H D Patty sec and treas A F Cooper mgr service dept A A McMonigal supt electrical engineers electrical construction machinery winding etc 368-370 Water Phone BL-5816 (See page 93)

**BERTHOLD MARTIN** [Adeline G] pres and gen mgr Berthold Electric & Engineering Co h 704 Noah ave Phone FR-4667

" Martin jr student h 704 Noah ave  
 Bertka Ada M h 810 Bisson ave  
 " Arthur E student h 415 S Arlington  
 " Carl [Rose] [Newton Provision Co] h 1391 Onondago ave  
 " John J [Susan] wks M B Guran C & C Co h 429 Mathews  
 " Margaret M clk Firestone h 415 S Arlington  
 " Paul D [Marie P] wks Firestone h 429 Mathews  
 " Rudolph A engr Ak Engraving Co h 415 S Arlington  
 " Ruth A clk h 415 S Arlington  
 Bertke Geo F mgr Graybar El Co Inc h 176 Oakdale  
 Bertley Mrs Barbara h 383 W Bartses  
 Bertollette J Harold clk Goodrich r 107 Metlin ave

## BERTOLINI

**BERTOLINI BROS CO The.** E G Bertolini pres and gen mgr Louis Bertolini and Frank Bertolini vice pres Joseph Bertolini sec and treas contractors for interior marble tile, terrazzo slate and composition floors 225 W Exchange Phone HE-7413

" Emil G pres and gen mgr Bertolini Bros Co h Youngstown O  
 " Frank vice pres Bertolini Bros Co h Youngstown O  
**BERTOLINI JOSEPH** [Louise M] sec and treas Bertolini Bros Co 225 W Exchange  
 " Louis vice pres Bertolini Bros Co h Youngstown O  
 " Remigio [Sante] cement wkr h 497 Bacon ave  
 Berton Albert E clk Lehman Drug Co h 1524 Hampton rd  
 " Frank E [Kathryn M] mach A C & Y Ry h 1524 Hampton rd

Bertram Aileen E clk h 411 Bettle  
 " Robt [Alice] adv'r 115 S Union  
 " Robt A [Della C] mach h 232 Smith  
 " Robt C [Julia] r 59 W South  
 Berta Myrna clk Kenmore High School r 525 Ohio  
 " Wilma waitress r 525 Ohio  
**Bertsch Adrian S** h 822 Yale  
 " Adrian S [Mildred L] wks Goodrich h 339 Spicer  
 " Arthur r 74 Detroit  
 " Mrs Catherine L (wid Paul E) h 407 Woodland av  
 " Chas h 418 Crouse  
 " Mrs Clara K (wid Anthony F) h 822 Yale  
 " Florence A student h 822 Yale  
 " Frank L [Mary E] wks Firestone h 1225 Grant

**BERTSCH GEORGE H** [Edith M] pres and treas Bertsch Motor Co Barberton O h 227 Oakdale ave

" Geo H Jr student h 227 Oakdale ave  
 " Leonard M student h 407 Woodland ave  
 " Mrs Louisa (wid Henry) h rear 418 Crouse  
 " Marcus [Theical] wks Rohner Paper Co h 553 Sherman  
 " Marcus E student h 227 Oakdale ave  
 " Paul A slsmn Rohner Paper Co h 407 Woodland  
 " Xavier A [Grace M] pbr Steigener-K Co h 422 E Exchange

Bertschl Mrs Blanche E stenog Pierce Butler & Pierce h 900 Johnston  
 " Dora L student h 12 Breidling rd  
 " Dorothy J student h 12 Breidling rd  
 " Geo W slsmn Beynon Chev Co h rear 539 W Market

" Walter C [Daisy] wks Goodrich h 12 Breidling rd  
 Berwick Jo D [Laura W] wks Goodyear h 1640 Pli-krim  
 Berwin Edward N [Rae E] (Beacon Lite Sign Co) h 714 Lucile ave

Berzon Abraham [Sarah] junk dir h 679 Echo  
 " Bennie student h 679 Echo  
 " Fannie h 679 Echo  
 " Rose student h 679 Echo

Besa Joseph [Ruth] h 1250 Moore  
 Besar Rose wks San-Hygiene Uphol Co h 800 Florida  
 BeSaw Mrs Cynthia A (wid Geo) h 82 Charlotte  
 " Gerald M clk h 2640 Terrace ave  
 " Herman E [Catherine] rubwkr h 2640 Terrace av  
 Besenbruch Erma r 404 Pearl  
 Besenyodi Betty E student h 205 W Miller ave  
 " Edward T student h 205 W Miller ave

**BESFYODI GASPAR** [Elizabeth] groceries and meats 748 Miami Phone FR-0712 h 205 W Miller ave

" Irene h 205 W Miller ave  
 " Margaret clk h 205 W Miller ave  
 Beshore Fred W [Hazel M] wks Firestone h 2092 16th S W

Beshour Louis [Mabel] barber-229 W Bartses h 767 Commins

Besiate John [Anna] wks Goodyear h 666 Spicer  
 Beskit Danl M [Anna] wks L W Camp Co h 854 McKinley ave

" Julia student h 854 McKinley ave  
 Besko John [Susie] wks Goodyear h 440 Lucy  
 Besnecker Wm L [Maud G] 'auto body' repr 350 W Bowery h 434 Hillwood dr

Besnic Joseph [Anna] h 930 Douglas  
 Besozzi Carl [Vivian L] rubwkr h 842 Raymond

Bessey Carl H letter carrier h 403 Rhodes ave  
 " Wm K [Alice M] wks Goodrich h 403 Rhodes ave  
 " Wm L clk Goodrich h 403 Rhodes ave

**BESSAY ROBT S** [Grace C] sec Foster Office-Supply Co h 271 Daxton pl  
 Besse Ann nurse Peoples Hosp h 270 W Cedar  
 Bessemer Maxine student h S Michaels ave

MODERN LOOSE LEAF FORMS AND BINDERS

BLANK BOOKS  
 The Commercial Printing & Lithographing Co.

**BUSINESS J. J. BREEN PROPERTY**

403 Ohio Building Phone FR-9816

Delivered to your  
Home Daily  
Except Sunday

# Akron Beacon Journal

Jefferson  
6161

AKRON 1931 CITY DIRECTORY

601

**BESSEMER**

" Wm D [Susie F] h St Michaels ave  
Besser Stanley [Agnes] wks Goodrich h 895 Evey pl  
Bessetta Saml [Mary] (Hawk & Bessetta) h 739 Mc-  
Kinley ave  
Besshardt Harry L [Iva A] wks Penna R R h 1092  
Mt Vernon ave  
Bessire J A slsmn r Hotel Akron  
Bessitte Inez wks 1095 Chalker  
Bessler Mrs Augusta L h 436 Evers ave  
**BESSLER DISAPPEARING STAIRWAY CO** The F  
E Bessler pres A J Dellenberger sec and treas  
P A Strausbaugh sales mgr 1900 E Market at  
A C & Y R Phone 4173 (See page 179)

**BESSLER FRANK E.** [Carrie C] pres Bessler Dis-  
appearing Stairway, Co h 29 N Walnut, Phone  
JE-5933

" Fred E [Grace M] drftsman Ohio Edison, Co h 424  
Spalding  
" Geo L [Vida E] truck dr h 1102 Cordova ave  
" Mary H clk Ak Trans Co h 436 Evers ave  
" Wm J wks Ohio Edison Co h 436 Evers ave  
Besswick Geo H [M Gertrude] wks Goodyear h 328  
Sumner  
Best Carl E student, h 133 Frances ave  
" Carl J painter h 980 Chalker  
" Claude E [Louise M] rubwkr h 1217 Sawyer ave  
" Cleaners (J. Galfy) 11 W. South  
" Ernest H. [Blanche] engraver h 1191 W Waterloo  
rd  
" Fred O [Sarah L] wks Goodrich, h 786 May

**BEST FURNITURE CO** The, Nathan N Wollins pres  
and treas C M Myers vice pres and sec furni-  
ture and complete home outfitters 361-363 S  
Main, Phone BL-2191

" Geo D [Amy] motor trucking 379 W Exchange h  
same  
" Goldie G h 786 May  
" Henry barber W M Nolan r 726 Commins  
" Ivy R h 379 W Exchange  
" John A [Freda L] cost acct Goodrich h 363 Park-  
wood ave  
" Kurt H [Charlotte M] wks Gen T & R Co h 1296  
Woodward ave  
" Loan Co N H Glass mgr 202 Everett Bldg  
" Mrs Lucy M (wid Wm) h 754 Springdale  
" Morris H [Elizabeth] slsmn Purity B Corp h 133  
Frances ave  
" Otto J [Lucille K] clk Pure Oil Co h 1283 Murray  
" Oval timekpr D O Gas Co h 123 W Center  
" Poultry Co (Simon N Mirman) 444 Wooster ave  
" Radio Service (R C Ward H C Welbel) 411 W  
Thornton

" Reginald W student h 379 W Exchange  
" Russell H student h 123 Frances ave  
" Stacey B [Lillian M] used cars h 126 Dodge ave  
" Thos J [Ona M] wks Goodyear h 2 Alaha  
" W Edwin student h 980 Chalker  
" Warner F [Nellie D] lino opr Beacon J h 980  
Chalker  
" Warren A [Edna] butcher h 478 E Exchange

**BESWETHERICK** Darwin wks Goodrich r 525 1/2 S Main  
" Geo R wks Lucky F Co h Cuya Falls O  
" James [Edna W] slsmn h 202 W State

Betcher Chas E [Lydia L] h 1200 Murray ave  
Bethel Apartments 75 N Forge  
Bethel Adrian E [Sarah C] wks Goodyear h 1587  
Hillside ter  
" Carl F [Virginia] formn Bridgewater M Co h 2224  
3d Cuya Falls O  
" Fred L [Ollie M] auto mech h 969 Akers ct  
" Henry J [Ruby H] wks Phila R W Co h 340 Chase  
ct  
" Ormand R wks Beacon Journal r 65 Cambridge

**BETHLEHEM STEEL CO** The, G L Headley sales  
rep tool steel molds, etc 162 Gault, Phone  
FR-1116

Bettylou Amos C [Mary J] h 1070 Murray ave  
" Gola C student h 1070 Murray ave  
Betzolcz Michael clk r 578 Cuyahoga  
Beton Emma tchr r 25 N Fir  
" Saml F engr h 2177 16th S W  
" Wm A electn h 2177 16th S W

**BETTER AKRON FEDERATION,** F C Howland  
pres B M Robinson and B A Polsky vice pres  
E J Larrick executive sec G W Billow treas  
303 Bankers Bldg 191 S Main Phone HE-5169

**BETTER BREAD CO** The, A C Reck pres Frank  
Rohde vice pres H L Reck sec and treas, n e  
corner Fountain and Mason

**BETTER**

**BETTER BUSINESS BROKERS** Ltd Sandford mgr  
business investments 496 E Market, Phone  
JE-5266

**BETTER BUSINESS BUREAU OF AKRON** Inc, H  
O Polsky pres R G Yeager vice pres F A May-  
field sec Harry Williams treas O A Porter mgr  
H H Beeson asst mgr 507 City Hall Phone  
JE-3715

Betteridge J Edmund student h 29 Richmond pl  
" Norman E electn Natl R M Co h 29 Richmond pl  
" Oscar C [Viola] electn h 466 Fairfield ave  
" Robt C [Mary E] h 29 Richmond pl  
" Robt C jr mach Natl R M Co h 29 Richmond pl  
" Walter O dentist 923 2d Natl Bldg r 678 Copley rd  
Betterton Barney C [Elizabeth S] h 1675 Preston ave  
Bettes Joseph [Catherine] wks Goodrich h 1850 17th  
S W

" Matthew N student h 1850 17th S W  
" Bettie Pearl wks Goodyear r 387 Reed ave  
" Bettis Mrs Laura M wks 1134 Delia ave  
" Bettler Adam [Salome] h 1121 2d ave  
" Claude E [Elta L] slsmn h 239 S Arlington  
" Herbert [Bertha C] h 44 Kenilworth dr  
" Homer C wks Firestone h 241 S Arlington  
" Louis E [Elizabeth] h 1004 Amelia ave  
" Marjorie R tchr h 44 Kenilworth dr

Betrino Joseph h 147 Otto  
Betts Berna M h 372 Allyn  
" Beryl C taxi dr h 372 Allyn  
" Byron F student h 198 Westwood ave  
" Chas A [Claudia M] clk Bentley's C S Inc h 1365  
Goodyear blvd

" Clarence J [Alice J] wks Firestone h 372 Allyn  
" Danl F h 541 Fairfield ave  
" Danl W [Addie] millwright h 632 E Crosier  
" Mrs Elizabeth (wid Thos) h 417 Howe  
" Ernst W [Hazel F] h 198 Westwood ave  
" Guy H clk Swartz-C Corp h 801 Harvard  
" Newton E h 1365 Goodyear blvd  
" Olen C [Nellie C] dry clnr h 1208 Laird  
Betty Ann Apartments 186 N Portage path  
Betty s Beauty Shoppe (Mrs Betty M Schutt) 192 W  
Market

**Betty Buchtel Pantry** (Mrs Emma A Harrington)  
restr 196 S College

" Guy student r 1017 Celina ave  
" Roy [Bessie] wks Miller R Co h 1341 S High  
Betz Benj W slsmn Plts Plate G Co r Y M C A  
" Chas J lnb h 1988 Manchester rd  
" Chester H [Mildred E] auto mech h 2230 Man-  
chester rd  
" Emilhe student h 724 Gage  
" Eugene F student h 205 Parkway  
" Fred [Marie] wks Goodrich h 724 Gage  
" Fred E [Estella M] carp h 2262 Manchester rd

**BETZ GEORGE F** [Dorothy D] pres Akron Parts  
Co h 203 Parkway  
" Gladys E student h 1215 S Arlington

**BETZ JOHN O** [Maud E] vice pres and treas Akron  
Parts Co h 205 Parkway Phone HE-6739

" Mrs Margaret D (wid Chas) h 1215 S Arlington  
" Maria W h 203 Parkway  
" Mary wks 258 W Market  
" Owen J [Estella R] mech Ak Trans Co r 1988  
Manchester rd  
" Roxey E (Peacock Coal Co) r 1349 S Main  
" Sheridan carp r 206 Park  
" Mrs Tillie (wid Ira D) h 186 W Long  
" Velma opr Blue Bird B Shoppe r 22 Kirkwood ave  
" W Scott [Amanda J] h 113 Whlard

Betzler Mrs Elizabeth (wid Joseph F) h 959 Wye dr  
Betzol Andrew A [Helen] detective h 638 Eva ave  
Beuch Dorothy tchr r 1091 Mt Vernon ave  
Beutel Joseph J wks Miller R Co h 1281 Curtis  
" Robt H [Elizabeth] wks Miller R Co h 1281 Cur-  
tis

Beuter Harold J wks Goodyear h 739 Carroll  
" Helen V h 739 Carroll  
" Henry J [Amanda J] slsmn h 739 Carroll  
Bevan Albert E [Mary E] sec and treas M & B  
Fruit Juices Inc h 174 Locust

" Corinne E tchr h 31 W Crosier  
Beverage John [Virginia] wks Goodyear h 85 Fulton  
Bever Geo W [Eunice] bus opr r 63 S Forge  
Beveret Claudius [Bertha] wks Firestone r 31 E  
South

Beverett Audie D [Fannie] wks Firestone h 998 S  
Main  
Beveridge Galen P [Vivian R] clk Goodyear h 157  
Rogers ave

" Mrs Mary E (wid Geo) h 310 August ct

PHONE  
HEmlock  
8 4 1 3

Interior  
and  
Exterior  
Painting  
Spraying

N.  
H.  
P  
O  
R  
T  
E  
R

Artcraft  
Decorating  
Paper  
Hanging  
Cleaning

PHONE  
HEmlock  
8 4 1 3

OFFICE SUPPLIES THE NATIONAL BLANK BOOK & SUPPLY CO. Two Stores  
36 N. MAIN ST.  
12 E. MILL ST.

# TAWNEY'S ICE CREAM COSTS WONDERFUL NO MORE

602

BURCH DIRECTORY CO'S

## BEVERIDGE

" Oliver G [Virginia R] lab h 310 August ct  
" Ross A wks Firestone h 1411 Goodyear blvd  
" Roy B clk Gen T & R Co h 1411 Goodyear blvd  
Beverlin Clank J [Martha] wks Goodrich h rear, 965  
W Bowery  
" Frank [Bonnie] rubwkr h rear 965 W Bowery  
" Viola wks Firestone r 15 E Mapledale ave  
Beverly Austin C wks Goodyear h 742 Roselawn ave  
" Dora L phone opr h 939 Redfern ave  
" Park Land Co (C T Viering) 701 Peoples Bank  
Bldg  
" Russell R [Maud] wks Goodyear-h 1024 Winton  
" The 238 Rhodes ave  
" Wm H [Florida E] h 742 Roselawn ave  
Bevington Hart [Calle] h 726 Carlyle  
" Chas C [Dora M] motor trucking, 195 E Mapledale  
ave h same  
" Delno F [Alice K] mach h 1126 Kenmore blvd  
" Dorothy stenog h 253 Rhodes ave  
" Earl G [Emma J] h 557 Blaine ave  
" Earl H [Bessie B] paperhanger h 965 Berwin  
" Frank [Ruth] wks Goodyear h 961 Brown  
" Kenneth G [Carrie] carp h 390 Massillon rd  
" Louis H slsmn Shaeffer-W Co h 253 Rhodes ave  
" Ray [Marie] r 789 Elma  
" Roy W [Mary O] paperhanger h 869 Oakland ave  
" Russell H [Helen M] auto mech h 48 E Mapledale  
Bewitt Mrs Laura h 61 W Thornton  
Bevolo Louis lab r 563 Harvey ave  
Beward Chalmers L [Ferne E] wks Gen T & R Co h  
400 Pine

**BEWLAY HENRY T** [Victoria T] chief engr Imper-  
ial Electric Co h 736 Evergreen dr Phone  
FR-4437

Bewley Chas R clk Day Drug Co r Y M C A  
Bey Albert P [Anna] tchr h 936 Jason ave  
" Arthur E clk Acme No 6 h 936 Jason ave  
" Gertrude M bkpr B V Booth Co h 997 W Bowery  
Beyer Abraham clk h 488 Euclid ave  
" Albert clk Ben Shine h 301 Ruckel rd  
" Earnet [Rebecca] junk dr h 488 Euclid ave  
" Betty M h 318 N Firestone blvd  
**BEYER CARL H** asst cashier Standard Savings  
Bank h 252 E Glenwood ave  
" Elizabeth wks 396 Briarwood dr  
" Harry [Gertrude E] shoes 1145 S Main h 1076  
Jefferson ave  
" Mrs Helene L (wid Chas F) h 252 E Glenwood ave  
" Hyman clk h 488 Euclid ave  
" Jacob [Freda] clk **THE A POLSKY CO** h 488  
Euclid ave  
" James E [Ethel M] chemist Firestone h 318 N  
Firestone blvd  
" Janet student h 301 Ruckel rd  
" Jeannette wks 396 Briarwood dr  
" Kenneth D [Fawnie M] drftsmn Goodyear h 950  
Stoner  
" Leonard A [Marie M] (Mil-Len Drug Co) h 175 N  
Portage path  
" Lester M [Josephine] wks Goodrich h 728 Inman  
" Millard C Interne City Hosp h 1076 Jefferson ave  
" Rudolph F [Clara A] slsmn Akron Cigar Co h  
338 Earl ct  
" Truman E [Ida M] painter 1042 Rhodes ave h  
same

Beserie Elmer C carp h 580 Schiller ave  
Beske Theodore J [Nellie O] wks Goodrich h 769 An-  
dersen ave  
Besler Rolla S [Lotta M] carp h 1234 Riverside dr  
Besmer Frances M cashr Ransom & Randolph Co h  
630 Thayer  
" Oyd T [Margaret H] wks Goodyear h 714 Ar-  
della ave

Beynon Mrs Ava (wid Wm) h 712 May  
" Byron E [Lenore L] wks Firestone h 1294 Grant  
**BEYNON CHEVROLET CO THE**, H J Stutzlein pres  
C L Watkins vice pres W E Beynon sec and  
treas dealers in Chevrolet automobiles: 828 and  
830 S Main Phones HE-3191 and 3192 service  
entrance 19-21 W Voris used car dept 824 and  
826 S Main

" David J auto mech h 378 Sherman  
" Mrs Elizabeth (wid John) h 378 Sherman  
" James elev opr J Koch Co r 275 W Exchange  
" Miriam h 563 Dorchester rd  
" Mrs Susan (wid Thos) h 21 Ida ave

**BEYNON WM F** [Jessie M] sec and treas Beynon  
Chevrolet Co h 563 Dorchester rd  
" Wm H [Emiliv] wks Firestone h 20 W Linwood av  
" Wm J student h 563 Dorchester rd  
" Wm J [Myrtle R] wks Goodyear h 745 Wellesley  
" Wm L student h 20 W Linwood ave

## BEYRN

Beyrn Mrs Elizabeth wks Goodrich h 447 W Chestnut  
Bezbatchenko Wm T [Fessie] wks Am H R Co h  
1088 6th ave  
Bezdashny Jack [Mary] carp h 1263 Moore  
Bezko Paul [Anna] wks Goodyear h 1400 Marcy  
" Wm wks Goodrich h 1400 Marcy  
Beznic John student h St Michaels ave  
" Joseph [Anna] gard h St Michaels ave  
Bezunar Stanley P [Marie] tailor Kramer C Co h  
556 Otterbein, ave Barberton O  
Bezzer Michael [Agnes] barber 642 Kenmore blvd h  
1916 Manchester rd  
Bgnon Lars wks Ak Std M Co r 131 S Arlington  
Blaly Danl J [Rose M] wks Goodrich h 1204 Marcy  
" Julius [Mary] wks Firestone h 1193 Sherman  
" Marion student h 1193 Sherman  
" Walter J wks Firestone h 1204 Marcy

**BIANCHI ANGELO J** [Amalia] attorney at law with  
Sheck Stevens & Harkreaves 430-433 2d Natl  
Bldg Phone FR-5141, h 595 Delaware ave, Phone  
JE-1178

" Anna M student h 595 Delaware ave  
Bianella Andrew [Concetta] wks City h 938 Pitkin  
" Angeline M h 938 Pitkin ave  
" Anne M stenog Citeal Service O Co h 938 Pitkin  
" Benedetto W [Assunda] wks Goodrich h 576 Vic-  
toria ave  
" Connie M sec J H Myers h 938 Pitkin ave  
" Dominic [Nicolletta] wks Quaker O Co h 92 W  
Mildred ave  
" Frank student h 92 W Mildred ave  
" Frank [Theresa] wks City h 894 Chalker  
" James [Jennie] h 404 E Glenwood ave  
" Nick [Anna] wks Goodrich h 894 Chalker  
" Peter J h 894 Chalker  
" Victor P student h 938 Pitkin ave  
" Wm G student h 938 Pitkin ave  
Blate Geo [Barbara] lab h 881 Ashland ave  
" Stephen student h 881 Ashland ave  
Blbb Mfg Co, W L Tolson mgr tire fabric 707 United  
Bldg

Bibbee Caldwell H [Anna L] wks Goodyear h 616  
Sumatra ave  
" Mrs Catherine elev opr Metro Bldg h 676 Wooster  
" Dvoner V [Clara B] wks Goodyear h 689 Morn-  
ing View  
" Ella h 689 Morning View  
" Irma h 689 Morning View

Bibbns, Harry S [Ada] pres Consumers Tire Pro-  
ducts Inc h 715 W Market  
Biblee Gilbert [Darl M] wks Goodyear h 1631  
Multnomah ave  
Bibby David [Maude E] hrklr h 158 Emmons ave  
Biber Joseph [Mary] wks Quaker O Co h 814 Huron  
Bibleh Michael [Edith] clk Swartz & F Inc h e s  
Coventry

" Robt [Kattel] wks Brooks Co h 733 McKinley ave  
Bibichaus David [Carrie] mach r 625 E Market  
" David dr student r 625 E Market  
" Harry L wks Zinde P Co r 625 E Market  
Bibas Hedwig student h 183 E Croser  
" John student h 183 E Croser  
Bible Bonnie h 1495 E Market  
" Mrs Della (wid Chas H) h 1298 E Market  
" Joseph L h 1298 E Market  
" Otis S wks Goodrich r 599 N Howard

Bibler Cloyce J [Hallie G] mach h 1286 Lovers lane  
" D Clarence [Bertha M] agt Rep Auto Ins Co h  
695 Azar, ct  
" Geo E [Clara B] wks P O h 1124 Burkhardt ave  
" Hubert [Gracel] painter h 1263 Dietz ave  
" John E [Della] h 689 Alifis ct  
" John L h 695 Azar ct  
" Nellie M h 695 Azar ct  
" Violet F wks Goodrich h 695 Azar ct  
" Wm B student h 695 Azar ct

" Willis A wks Palmer Match Co h 1286 Lovers lane  
Bice Dorothy E clk Goodrich h 193 E Tallmadge av  
" Geo G [Lulu M] lumber dealer h 193 E Tallmadge  
" Helen L clk **THE A POLSKY CO** h 193 E Tall-  
madge ave  
" Mary F h 193 E Tallmadge ave

Bichum Stephen [Stella] h 575 Easter ave  
Bickel Audrey A student h 76 E Wilbeth rd  
" Mrs Emma L (wid Fred) h 820, My  
" Fred A [Esther E] wks Firestone h 104 E Dart-  
more ave  
" Fred W [Martha M] h 1298 Leeser ave  
" Harold R rubwkr h 1298 Leeser ave  
" Harry E [Jessie B] (Majestic Theatre) h 76 E  
Wilbeth rd

" Irene E clk Firestone h 820 May

**THE PETTITT BROS. HARDWARE CO.** Blackstone  
26 NORTH MAIN STREET 1214

**BICKEL**

" Lewis P painter h rear 820 N Main  
 " Ruth V sec Drs Ulrich & Miller h 820 May  
 Bickerton Thos (Central Park-Ade) h 1049 Yale  
 Bickett Aloense student h 821 East ave  
 " Frank h 700 Lucile ave  
 " Hettie L h 821 East ave  
 " Joseph E [Hettie L] lab r 209 W Chestnut  
 " Lawrence G [Gladys J] wks Goodrich h 720 Roselle ave  
 " Leona C h 821 East ave  
 " Leonard O [M Hillie] wks Goodrich h 821 East av  
 Bickey Howard wks Bickey & Marshall h 1262 Kenmore blvd  
 " John A clk h 2346 15th S W  
 " Julia clk r 825 Kenmore blvd  
 " Louis (Bickey & Marshall) h 1262 Kenmore blvd Bickey & Marshall (Louis Bickey John Marshall) barber shop and billiards 930 Kenmore blvd  
 Bickford Mrs Flora E h 445 Reed ave  
 " Glen [Mildred M] auto serv sta 696 Canton rd h 705 same  
 " Jane tchr h 15 N Adams  
**BICKFORD LABORATORIES CO**, J M Grace pres D O French vice pres A D Seawright sec and treas extract mfrs 85 Goodyear blvd Phone BL-8925  
 Bickle Harold R [Frances V] clk McClister & Winer h 982 Kenmore blvd  
 " Chas taxi dr r 112 S College  
 Bickler Alvin A [June T] bus opr Ak Trans Co h 700 Shelby ave  
 " Christian A [Sophia D] h 1064 Joy ave  
 " Danl G [Freda M] formn Ak Soap Co h 716 Wall  
 " Florence E h 464 Cuyahoga  
 " Geo [Louise] with Portage Rendering Co h Peck rd  
**BICKLER GEO J** [Bertha E] pres and treas Portage Rendering Co h 2345 Chestnut blvd Cuya Falls O Phone WA-3558  
 " Harriet lunch 375 S Main h 782 Carpenter  
 " Harry J lino opr Times-Press h 942 Saxon ave  
 " Henry [Kate] molder h 464 Cuyahoga  
 " Henry [Margaret] clk h 1228 Carey ave  
 " Hilda E h 501 Cuyahoga  
 " Jacob [Mabel O] wks Ak Soap Co h 782 Carpenter  
 " Jacob [Minnie] wks Ak Soap Co h 501 Cuyahoga  
 " Richard [Frances] h 942 Saxon ave  
 " Robt mach h 586 N Howard  
 " Ruth M tchr h 1228 Carey ave  
 Bickley Mrs Nona F h 348 Park  
 " Thos H [Anna M] wks Goodyear h 1474 Tallmadge rd

Biddinger August A [Ruth] wks Firestone h 279 Ira  
 " H Elizabeth clk **THE A POLSKY CO** h 668 Patterson ave  
 " Ida J student h 437 Carroll  
 " John F student h 668 Patterson ave  
 " Ross T [Anna L] clk J M Potter Oil Co h 668 Patterson ave  
 " Russell D electn h 437 Carroll  
 " Ruth A student h 668 Patterson ave  
 Biddings Willie [Daisy L] wks Firestone h 905 Rhodes ave  
 Biddison Albert A h 1115 Harpster ave  
 " T Garfield engr Phila R W Co r 120 Campbell  
 Biddle Ambrose J [Gertrude E] (Biddle & Newkome) h 805 Chalker  
 " Mrs Anna M (wid Thos) h 200 Locust  
 " Mrs Caroline (wid Geo) h 1138 Grant  
 " Chas L wks Seiberling R Co h 2546 30th S W  
 " Mrs Clara h 92 Westwood ave  
 " Clifford wks Gen T & R Co r 123 N Adolph ave  
 " Dolores C student h 805 Chalker  
 " Ernest paper hanger r 145 Westwood ave  
 " Ernest C wks Shell P Corp r 756 Excelsior ave  
 " Frank W [Sydney B] h 1018 Raymond  
 " Geo C [Mamie E] North Hill rep Permanent Title Agency h 132 E Cuya Falls ave  
 " Geo H [Minerva] wks Goodyear h 822 Crouse  
 " Mrs Grace clk Yeager Co h Cuya Falls O  
 " Hiram B [Cerulea R] slsmn Permanent Title Agency h 1001 Dayton  
 " Mrs Lena (wid James) h 397 Sumner  
 " Marguerite M clk Goodyear h 814 E Buchtel ave  
 " Mrs Mary h 814 E Buchtel ave

**BIDDLE & NEWKOME** (A J Biddle) drugs toilet articles stationery confectionery etc 899 N Howard Phone FR-7711  
 " Obe r 849 Garry rd  
 " Mrs Ollie M h 2546 30th S W  
 " Paul C h 814 F Buchtel ave  
 " Ruth E clk h 200 Locust

**BIDDLE**

" Walter C student h 132 E Cuya Falls ave  
 " Wm wks Fairlawn Club h T Sutton n s W Market  
 " William wks C S Hoch r 850 S High  
 Bidinger Mrs Alice bkpr Firestone r 1029 Harpster  
 " Bernadine student h 860 Work dr  
 " Chas wks Firestone r 42 W Long  
 " Edward N [Dorothy M] wks Goodyear h 195 Adolph ave  
 Bidinger & Ewing (P A Bidinger R J Ewing) lunch -1493-S-Main  
 " Margaret A student St Thomas Hosp h 850 Work dr  
 " Michael [Amelia] slsmn Kaufman R Co h 850 Work dr  
 " Peter A [Johanna C] (Bidinger & Ewing) h 424 Talbot ave  
 " Victoria M clk Fnt Mfg Co h 850 Work dr  
 Bidwell Harold F [Marie A] bkpr Miami B & M Co h 464 Stow ave Cuya Falls O  
 " Mrs Marie clk O B Tel Co h 1499 Aster ave  
 Bidy Koffer Aaron [Oral] wks Miller R Co h 930 Bell  
 Bieber Chas P [Virginia J] musician h 370 Lombard  
 " Wm A [Theresa] gard h 370 Lombard  
 Biechlin Albert [Matilda A] vice pres Tasty Pure Food Co h 408 Grant  
 Biege Ruth W student h 1374 Grant  
 " Wm T [Musie E] (Metlin-Biege Co) h 1374 Grant  
 Biehl Austin H [Marian] clk r 615 Oxford ave  
 " Didon H [Daisy V] h 290 Perkins  
 " Ellen M student h 290 Perkins  
 " Harmon R [Edith V] lunch Medford Market h 226 Smith  
 " Danl G student h 1769 Thornapple ave  
 " Walter L [Clara P] wks Goodyear h 1769 Thornapple ave  
 " Wilbur J (Lantern Book & Gift Shop) h 31 Merriam rd  
 Biehl Louis [Florence R] clk E H Wiener Co h 426 Wildwood ave  
 Bielawski Stella wks Goodyear h 606 McKinley ave  
 Bielawsky John student h 482 Morgan ave  
 " Katherine student h 482 Morgan ave  
 " Nick h 482 Morgan ave  
 " Thos [Anna] wks City h 482 Morgan ave  
 Bielefeldt Mrs Louise (wid Henry) h 544 Parkdale dr  
 " Louise E h 230 Fountain  
**BIELEFELDT MABEL S** asst sec Burkhardt Consolidated Co h 544 Parkdale dr Phone JE-5893  
 " Matilda H h 230 Fountain  
 Bien Ella M smstrs **THE A POLSKY CO** r 103 Aque-duct  
 Bieneman Wm P [Clara] slsmn r 2154 Englewood av  
**BIERCKE BRUCE W** [Glyde B] (Commins Brouse Englebeck & McDowell) h 2213 21st Cuya Falls O Phone WA-7448  
 " Mrs Ellen W (wid Philo) h 109 Good  
 " Marion F hostess City Hosp h 1922 4th Cuya Falls O  
 " Mrs Mary r 204 S High  
 Bierdeleman Roy E [Stella M] carp h 1044 Marion pl  
 Bierly Mrs Emma A (wid Alfred) h 719 Seward ave  
 Bierly & Wainer (W F Bierly F P Warner) mgrs P H Whiting & Co Inc 319 2d Natl Bldg  
 " Wm F [Lillian E] (Bierly & Warner) h 97 Marvin  
 Bierman Alma stenog Am Loan Co of Ak h 108 Willis  
 " Philip W [Margaret T] asst engr O B Tel Co h 1514 8th Cuya Falls O  
 Biermann John F [Walburga P] wks Natl R M Co h 605 Parkdale dr  
 Biernbaumer ~~See~~ See also Birnbaumer  
 " Berniece V stenog Motorist Co-op Assn h 1182 La-Croix ave  
 " Chas H [Elsa A] h 496 Scheck  
 " Mrs Clara C (wid Ferdinand) h 1182 LaCroix ave  
 " Fred W wks Goodrich h 1182 LaCroix ave  
 " Oliver W [Marie] wks Goodrich h 1182 LaCroix  
 Biers Carl J formn Motor Express Inc h 979 Chalker  
 Biersbach Wm [Grace] wks Goodrich h 142 E Em-erling ave  
 Bietz Marie h 251 Silver  
 Big Four Oil and Gas Stations See Galena Oil Corporation  
 " Loaf Bakery (Theodore Lontchar) 245 Steiner ave  
 " Shoe Store H R Hanna mgr 327-329 S Main  
 Bigart John shoe repr 782 Washington h same  
 Bigelow C Emerson [Anna C] florist 648 Canton rd h Springfield Lake blvd  
 " Ella C piano tchr h 36 S Maple  
 " Homer W [Fisic C] wks Goodyear h 1338 Inman  
 Biggers Bessie wks Firestone h 1390 Curtis  
 Bigzie Wm [Irene] rubwkr h 1126 Florida ave

**The Bankers GUARANTEE Co. EVERYTHING IN Tile & Trust REAL ESTATE**

# THE DAUNTLESS PLUMBING & ELECTRIC CO. 18-22 E. State St.

REPAIR WORK GIVEN PROMPT AND CAREFUL ATTENTION Franklin 8109

604

BURCH DIRECTORY CO'S

**THE COMMERCIAL BANK & TRUST COMPANY**

**A GOOD BANK FOR EVERYBODY**

**BIGGINS**

Biggins Byron W [Florence M] wks Firestone h 1245 Sweltzer ave  
 " Mrs Sarah (wid Chas) h 1600 Poe ave  
 Biggio David F [Myrtle T] meatctr Wagner Prov Co h 251 Arch  
 " David T usher Orpheum Theatre h 251 Arch  
 " M Virginia student h 251 Arch  
**BIGGS BOILER WORKS CO The. B R Barden pres and gen mgr F. G. Sherbondy vice pres and treas L. E. Strobel sec mfrs of rubber works and paper mill machinery welded and riveted steel pipe tanks and miscellaneous steel plate work cor Bank and Williams phone private branch exchange connects all departments (See page 67)**  
 " Mrs Fanny (wid Geo) h 420 Water  
 " John [I sther] wks Goodrich h 187 Millhoff ct  
 " Roy G [Opal M] wks Secoy T Co h 919 N Howard  
 " Stephen student h 187 Millhoff ct  
 " Yule [Jennie] printer h 103 W Miller ave  
 Bigham Harvey E [Isabell A] wks Firestone S P Co h 555 Flora av  
 " John L [Ethel] wks Postoffice r 27 E Mapledale  
 " Mary I h 1497 Englewood ave  
 " Mrs Mary E (wid Alphonse J) h 36 Vesper  
 " Ruth student h 1497 Englewood ave  
 " Sylvia R student h 27 E Mapledale ave  
 Bigler Dora h 87 W Long  
 " Bennerd H wks Gen T & R Co h 87 W Long  
 " Bernice H student h 87 W Long  
 " Mrs Duly M h 690 Douglas  
 " Harry S [Daisy] carp h 549 W Exchange  
 " Henry [Tina] h 927 Saver  
 " Howard A [Ruby] h 235 Ira ave  
 " John F [Thelma N] wks Goodrich h 375 Grace av  
 " Wm H [Della M] wks Am H R Co h 87 W Long  
 Bigley Lee [Luella] slsmn r 324 Crosby  
 Biglin Thos student h 784 Jason ave  
 Biglow Earl H h 787 Ravenswood  
 " Geo T h 787 Ravenswood  
 " Helen F h 787 Ravenswood  
 " Henry [Geneva] h 63 N Broadway  
 " Russell [Mary A] h 787 Ravenswood  
 Bigo Mrs Amelia (wid Stanley) h 17 1/2 E Exchange  
 Bigsby Mrs Anna E h 180 N Adams  
 " Carrie E h 127 N College  
 " Earl S clk h 127 N College  
 " Fred W [Bessie J] h 127 N College  
 Bigum Mrs Dora V h 2189 15th S W  
 " Helen L clk Firestone h 2189 15th S W  
 " Wm r 103 N Howard  
 Bihler Eugene mldr r 417 Bihler ct  
 " Henry [Jennie] brklyr h 1094 Valdes ave  
 " Mrs Regina (wid Seraphine) h 732 Carpenter  
 Bikacsan Flora [Bertha] wks Firestone h 1214 Atwood ave  
 Bikildes Geo [Helen] h 416 Kling  
 " Harry student h 416 Kling  
 " John student h 416 Kling  
 Bikony John [Rose] wks X.Xth C H & V Co h 761 Washington  
 Bilandzia Joseph [Anna] h 180 Millhoff ct  
 Elias Alex [Susie] lab h rear 892 Bellows  
 Bilibrey Ernest [Grace] wks Coodyer r 333 Koerber pl  
 Bildler Joseph [Barbara] wks Am H R Co h 1002 Inman  
 Bildersback Alva [Gladys] wks Firestone h 324 Beaver  
 " Mrs Katherine S (wid Harvey D) h 269 W South  
 Bildersheim Geo student h 1274 Laffer ave  
 " Michael [Julia] wks Gen T & R Co h 1274 Laffer  
 Piles Joseph W slsmn h 776 N Main  
 " Mrs Mary P (wid Clarence) h 673 Greenwood ave  
 Bihker Jesse J [Nellie V] mldr h 2489 26th S W  
 " Mrs May r 718 Copley rd  
 Bilick Mike [Mary] coal miner h w s Thomas rd  
 Bilkey H Edward sec Industrial Fire Ins Co h N Y City  
 Bill Gust railroader r 62 S Howard  
 " Paul r 62 S Howard  
 Billemont C F r 1077 E Market

**BILIER**

Bilier I Francis wks Ak Coca-Cola B Co h 849 Eva av  
 " Loretta stenog Firestone r 83 N Adolph ave  
 " Rose I stenog Freitag Mfg Co h 83 N Adolph ave  
 " Wm F [Amelia E] rubwkr h 849 Eva ave  
 Billerbeck Robt h 1148 LaCroix ave  
 Billis Gust [Zuppelon Restaurant] h Sawyerwood O  
 Billings A Faith student h 553 Dayton  
 " Alvin F [Ava L] music tchr 127 S Main h 553 Dayton  
 " Arvin J [Laura E] painter \ H Porter h 575 Euclid ave  
 " Frank F [Emma S] painter \ H Porter h 197 Smith  
 " Fred J [Althca M] contr lathing 687 N Howard h same  
 " Geo J wks Goodyear-Z Corp r 904 E Exchange  
 " Jay E [Helen M] mach h 2396 18th S W  
 " Mrs Lucretia H (wid Saml N) h 1330 Nestor ave  
 " Merrill H [Jessie M] mach h 167 Hlkh Point ave  
 " Roy B [Annette W] h 575 Euclid ave  
 " Ruth M h 575 Euclid ave  
 " Saml L [Alene H] mach h 1330 Nestor ave  
 " Waldo H student h 1330 Nestor ave  
 " Warren E [Edna F] wks Goodyear h 651 Brewer  
 " Warren H [Helen] musician Keith Palace h Cuya Falls O R D I  
 " Wm W [Minnie I] painter \ H Porter h 936 Bell  
 Billingsly Wm lab r 39 S Prospect  
 Billington Dallas F [Neill] wks Goodyear h 471 Sullivan ave  
 Billman Mrs Alice R (wid Milligan) h 467 Cuyahoga  
 " Dorothy L student h 875 Elmore ave  
 " Frank W [Eda L] [Harpster & Billman] h 875 Elmore ave  
 " Joseph E [Elizabeth V] wks Goodyear r 1804 Malasia rd  
 " Katherine clk Ohio Edison Co h Cuya Falls O  
 " Marian A student h 875 Elmore ave  
**BILLMAN WAITER S [Verna M] treas E H Wiener Co h 707 Greenwood ave**  
**BILLOW ARCHIE L [Minnie A] asst sec Billow Underwriters Co h 448 Briarwood dr Phone BF-7036**  
**BILLOW ARTHUR F [Bettie T], with Billow Undertaking Co h 671 Doris Phone PR-1134**  
**BILLOW CHARLES F [Ida M] treas and gen mgr Billow Underwriters Co h 69 N Portage path, Phone BL-7332**  
 " Clara h 110 Beck ave  
**BILLOW EDWIN L [Florence E] pres Billow Underwriters Co h 237 Storer ave Phone UN-1237**  
 " Geo V [Mary M] contr plastering 877 Keeney h same  
**BILLOW GEORGE W [Myrtle A] sec Billow Underwriters Co h Silver Lake Blvd, Silver Lake O, Phone WA-3232**  
 " Herbert D [Della S] plaster h 1188 Murray ave  
**BILLOW PAUL E [Vyla K] asst treas Billow Underwriters Co h 739 W Exchange Phone JE-4643**  
 " Richard E student h 4448 Brinwood dr  
 " Robt F student h 237 Storer ave  
 " Ruth K h 69 N Portage path  
**BILLOW WALTER G CO The. E L Billow pres W C Murray vice pres G W Billow sec C F Billow treas and gen mgr P E Billow asst treas. A L Billow asst sec A W Murray asst gen mgr. 118-122 Ash Phone BL-7171 (See right side margins and front cover)**  
 Bilsaro Camillo [Bessie] gro etc 859 S Arlington h same  
 Bihlups Glennie E stenog Indiana Eng & C Co h 816 Wilmot  
 " Mrs Glennie E wks Goodyear h 816 Wilmot  
 " Mrs Minnie (wid Geo) h 929 E Crosier  
 Biloni John restr r 677 1/2 S Main  
**BITMORE DAIRY FARM dairv products milk cream and ice cream 245 Annadale ave**  
 Biltz Geo M [Margaret] wks Goodrich Silvertown Inc r 57 Brittain rd  
 Bimesderfer Scott L carp Goodrich h 1068 East ave  
 Bindel Otto [Lillie M] mldr Wise F Co h 877 N Howard  
 Binder Stephen [Elizabeth] wks Goodrich h 787 Savon ave  
 Bines Jean G student h 1619 Larch  
 " Mary E student h 1619 Larch  
 " Wm H [Flora S] mech engr Firestone h 1619 Larch  
 Binet Alex [Dora] [Binet Bros] h 450 E Buchtel ave  
 " Anna student h 450 E Buchtel ave  
 " Bros Alex [Binet] signs 72 N Main  
 " Lillian student h 450 E Buchtel ave

# THE AKRON GENERAL INSURANCE AGENCY COMPANY

174 South Main Street, HEmlock 5191 WINDSTORM INSURANCE



# The D. W. KAUFMAN REALTY CO. REALTORS

PHONE HEmlock 8137

AKRON 1931 CITY DIRECTORY

605

## BINET

" Olga tchr h 450 L Buchtel ave  
 Binford Chas B clk B & O, R R h 1073 Schumacher  
 " Mrs Gladys h 1073 Schumacher ave  
 " Harper L student h 1116 4th ave  
 " Isabelle L h 1073 Schumacher ave  
 " John D student h 1073 Schumacher ave  
 " Joseph T student h 1116 4th ave  
 " LeLund A h 1073 Schumacher ave  
 " Rev. Thos H. [Ethel L] pastor Arlington St Baptist Church h 1116 4th ave  
 " Weston student h 1116 4th ave  
**BING DONALD L** [Ruth C] asst. treas Akron Savings & Loan Co h 2545 Berk Cuya Falls O Phone SH-5734  
**BING ROSS S** [Mildred M] treas Akron Savings & Loan Co h 2545 Berk Cuya Falls O Phone WA-7653  
 " Wm F [Anna U] formn Renner P Co h 145 N Adolph ave  
 Bingham Mrs M Ellen h 1190 Dietz ave  
 Binegell Herman wks City L & D C Co r 406 Spicer  
 Bingham Clara E girls recreation dir. Goodyear h 40 Casterton ave  
 " Earl R clk Richman Bros Co r 1060 LaCroix ave  
 " Frank E [Doris V] mech Furnas I C Co h 1277 Big Falls ave  
 " Harry wks Goodyear r 364 Brooklands  
 " Hyden A [Evelyn] wks Goodyear h-535 Brittain rd  
 " Herbert wks Goodyear h 1379 Laffer ave  
 " Joseph nistr r 73 N Summit  
 " Joseph G [Dorothy S] clk Penna R R h 971 Della  
 " Lawrence S [Mildred M] h 602 Lumiere  
 " Mabel clk Ohio Edison Co h Cuya Falls O  
 " Norma clk B & O R R h 206 Euclid ave  
 " Sidney A [Madree V] wks Goodrich h 884 Johnston  
 Binger Fred E [Grace D] plbr h 937 Wooster ave  
 Biniewski Joseph h 375 Dayton  
 Binlon Zolhe [Daisy] wks Dr R G Werner 110 Corson ave h same  
 Binkerd John D slsmn Klages C & I Co r 766 Mercer ave  
 Binkley Ernest [Margaret] city detective h 522 E Archwood ave  
 " Geo F policeman r 123 Bachtel ave  
 " Homer L [Ada O] mech Park Side Garage h 1192 Grant  
 " James N [Sarah A] truck dr h 317 W Miller ave  
 " Raymond W [Grace H] slsmn M & M Co h 263 Noah ave  
 " Russell [Pearl] wks Goodrich h 195 Newton pl  
 " Virginia H student h 1192 Grant  
 Binney & Smith Co E H Baker mgr. carbon black etc 615 United Bldg  
 Binns Alfred [Josephine C] wks Goodrich h 210 Lake  
 " Frank wks City Hosp h 357 E Exchange  
 " Harold G student h 637 Elma  
 " Harry [Agnes] asst dept chief clk B & O h Cuya Falls O  
 " Henry M. [Emma] wks Goodyear h 357 E Exchange  
 " John B [Sarah E] with Newton Brass Fdry & P W h 637 Elma  
 " Mary h 637 Elma  
 " Mary A h 857 E Exchange  
 Bianco Jack r 1134 Kenneth pl  
 Biondi Carmel h 857 Cordova ave  
 Biondo Frank [Vital] lab h 170 Charles  
 " James [Veda] h 211 Steiner ave  
 " Joseph [Mary] wks Am V P Co h 1205 Smith Farm ave  
 " Mauro h 1205 Smith Farm ave  
 " Vincent student h 170 Charles  
 Birch ~~See~~ See also Bertsch and Burch  
 " Miss Clara wks C W VonGuten Meadowcroft dr  
 " Edith clk Polsky Co r 317 Sumner  
 " Harry A wks Goodyear Z Corp h 1501 Malasia rd  
 " Helen stenog Fred J Crisp Inc h 340 E Cuya Falls  
 " James H [Viola] truck dr h rear 223 James  
 " Richard J [Ione J] painter h 2319 Bellfield ave  
 " Robt student h rear 223 James  
 " Wm G [Mary E] wks Goodyear h 1501 Malasia rd  
 Birchall Henry slsmn Gas Appliance S & S Co r 38 Marshall ave  
 Bircher Chas B [Gladys J] wks Goodyear h 411 Talbot ave  
 " Mrs Effie h 1006 Welch ave  
 Birckbier Howard J [Mabel A] mgr Southern Barbecue h, 399 E York  
 Bird ~~See~~ See also Byrd  
 " Mrs Anna h 749 N Main

## BIRD

" B J clk, Firestone, r 1431 S. Main  
 " C Louise h 749 N Main  
 " Mrs Cleo, E. bkpr Taylor-S.M. Inc, h 839 Jewett  
**BIRD D F & SON** (D F and L T) contractors and builders' fine finishing, specialty, also fireplace fixtures and Jefferson County coal 1495 Brown Phone, BL-5008  
 " David F [Ida M] (D F Bird & Son) h 1495 Brown  
 " David M [Ruby M] slsmn h 2171, 5th S W  
 " Eli T [Amanda] wks Goodyear h 650 Garry rd  
 " Frank r. 195 Ash  
 " French wks Leo Meyer Co r 904 Kling  
 " Hoy J [Pearl E] veterinary 917 E Market h 913 same  
 " Iris D student h 1495 Brown  
 " James D [Gladys A] barber 226 Wooster ave h 1267 Dayton  
 " John wks A Buxbaum Co r 1297 Pond View ave  
 " John S h 749 N Main  
 " Leonard T (D F Bird & Son) h 1495 Brown  
 " Lewis B policeman h 749 N Main  
 " Motor Transportation Co' H C Jones pres B G Thomas vice pres and sec F J McAlonan treas 1850 E Market  
 " Mrs Rilla J (wid Earl S) h 1031 Forbes ave  
 " Taylor O h 749 N Main  
 " Thos W jr wks Goodrich h 749 N Main  
 Birden John H [Mildred A] h 174 Arch  
 Birdwell B Edgar [Minnie L] wks Firestone S P Co h 311 E Exchange  
 " Mary N student h 311 E Exchange  
 " Ruth A student h 311 E Exchange  
 Bireley Clayton W [Bernice M] mgr Hoover Co h 2016 20th Cuya Falls O  
 Birinyi Gaye [Anna] chauffeur h 1037 Diagonal rd  
 " Margaret h 1037 Diagonal rd  
**BIRIS JACK** [Anastasi] pres Art Jewelry Co h 162 Oak Park dr Phone HE-0746  
 Birk Alice C student City Hosp h 781 Chalker  
 Birkbeck Robt h 934 Johnston  
 Birkenstein S & Sons Inc Cecile Rosenthal office mgr rubber scrap 437 2d Natl Bldg  
**BIRKUMER ARZA M** [Mary J] (Kenmore Coal Co) h 2311 8th S W  
 " Deniz C student h 2311 8th S W  
 " Ralph D waiter h 2311 8th S W  
 Birks Norman C [Ada M] wks City h 612 Dennison  
 Birlow Eva wks 607 Ridgecrest rd  
 Birmingham Frank H clk Firestone h 179 S College  
 " Guy G [Audrey] wks Goodyear h 854 Wilmot  
 " Margaret h 433 Butler ave  
 " Margaret h 561 Elma  
 " Michael T [Etta] h 433 Butler, ave  
 " Patrick H h 433 Butler, ave  
 " Theodore R h 433 Butler ave  
 Birnbaum Gertrude h 122 Conger ave  
 " I R phys City Hosp h 525 E Market  
**BIRNBAUM ISIDOR H** [Madge A] pres treas and mgr Wadsworth Co h 122 Conger ave  
 " Louis student h 122 Conger ave  
 " Mrs Madge A sec Wadsworth Co h 122 Conger av  
 Birnbaumer ~~See~~ See also Birnbaumer  
 " E Sebastian [M Margaret] wks Goodyear h 768 Sumner  
 " Geo A wks Ohio Edison Co h 768 Sumner  
 " John S [Martha E] city fireman h 1257 Woodward  
 Birney Rev Chas W [Hattie C] h 174 Westwood ave  
 " Ruth M stenog Yeager Co h 174 Westwood ave  
 Biro Frank [Elizabeth] wks Goodrich h 204 LaSalle  
 " Joseph W student h 267 E Emerling ave  
 " Mary P wks Miller R Co h 267 E Emerling ave  
 " Mrs Rose E h 267 E Emerling ave  
 " Rose L h 267 E Emerling ave  
 Birros Joseph [Anna] rubwkr h 1293 Girard  
 Birow Bernard student h 812 W South  
 " Eva h 812 W South  
 " Joseph [Mildred] wks Gen 1 & R Co h 812 W South  
 " Michael [Ida] wks Firestone h 1355 Crestview ave  
 " Nada J h 812 W South  
 " Sophie h 812 W South  
 " Stephen wks Goodrich h 812 W South  
 " Wm h 1385 Crestview ave  
 Birrell Colin [Mary] wks Goodyear h 1845 Ford ave  
 Birtcher Silver B [Ruth E] wks Goodyear h 456 Seaman ave  
 Birtich Frank [Josephine] dry goods etc 631 S Arlington h 1283 5th ave  
 Bisbee E Fred [Irma F] wks Goodyear h 241 W Exchange  
 " Eldon G student h 241 W Exchange  
 " Mrs Marie wks Gen T & R Co r 359 Buckingham

PHONE **B. F. FREDERICK & SON** 86 E. Thornton St.  
 Franklin **0312** Quality **COAL** Service At New Viaduct

# THE SUPERIOR HEATING & PLUMBING CO.

46 NORTH CASE AVE. PHONE Franklin 9518

606

BURCH DIRECTORY CO'S

## THE O'CONNOR LUMBER CO.

LUMBER and COAL  
665 E. Cuyahoga Falls Ave.  
Walbridge 1141

### BISBY

Bisby Ernest J [Mabel M] wks Gen T & R Co h 398  
Stetler ave  
" Howard E [Margaret A] wks Gen T & R Co h  
672 Evans ave  
Bischof Joseph [Catherine] wks Goodrich h 1174  
Tampa ave  
" Joseph Jr rubwkr h 1174 Tampa ave  
Bischoff Elizabeth student h 640 Arden pl  
" Mrs Emma h 964 N Firestone blvd  
" Emma L student h 371 Hickory  
" Hugh wks Summit M & M Co r 303 Arch  
" Mrs Marian stenog, Thomas Frick Co r 144 S  
Portage path  
" Mis Marie H h 640 Arden pl  
" Oscar C [Lettie E] meats 548 S Arlington, h  
Portage Lakes O  
" Paul wks Klages C & I Co r 303 Arch  
" Walter L [Emma F] clk Albrecht B S & D Co h  
371 Hickory  
" Wilhelm [Agnese] wks Goodyear 7 Corp h 34  
Brown  
" Wm [Ethel] wks Union S Corp r 417 F Market  
Bise I Hoyt [Rosa M] wks Goodrich h 1075 Leroy av  
" Ira A [Myra J] wks Goodrich h 422 Tyler  
Bisel Mrs Flora S (wid Larkin H) h 187 Berry ave  
Bisest A & Sons (Anthon, J J J P and A F) fruits  
etc 246 Locust  
" Andrew P (A Bisesi & Sons) h 246 Locust  
" Anthony [Mary] (A Bisesi & Sons) h 246 Locust  
" John J (A Bisesi & Sons) h 246 Locust  
" Joseph P (A Bisesi & Sons) h 246 Locust  
" Lena C h 246 Locust  
Bish Mrs Lillian E barber 221 E Center h same  
" Stanley [Lillian E] mech Int Har Co h 221 E  
Center  
Bishelmer John [Helen] wks Goodrich h 166 Wash-  
ington ct  
" John Jr, clk h 166 Washington ct  
" Mary h 166 Washington ct  
" Nicholas h 166 Washington ct  
" Regina h 166 Washington ct  
Bishop Barbara h 1004 Raymond  
Bischoff Paul G wks Klages C & I Co r 300 Arch  
" Russell student h 732 Amherst  
" Russell C [Celia] wks A C & Y Rv, h 479 Newell  
Bishop Albert L [Jessie C] h 1194 Berwin  
" Mrs Alice B (wid Geo L) h 299 Coddling  
" Amos [Sophia] deputy sheriff h 553 Grace ave  
" Andrew J [Helen J] (Bishop & Merzweiler) h 556  
Noah, ave  
" Anna wks 267 Storer ave  
" Arthur wks Firestone h 904 Wall  
" Arthur E [Ethel A] mach Goodyear h 237 Helen  
" Beatrice wks Sears R Co, h 497 Whitney ave  
" Beulah B clk Met L I Co h 293 Torrey  
" Bruce [Eve] wks Goodyear h 101 Eastwood ave  
" Carl J wks Ak Gro Co h Kathron ave Cuya Falls  
" Carl T [Ruth N] wks Goodyear h 1460 Multnoma  
" Chas E [Josephine H] mgr Rubber Recovering Co  
h 381 Canton rd  
" Chas M [Esther L] gro 486 Brittain rd h, 488  
same  
" Clara r 1005 Pardee ave  
" Mrs Clara h 677 Sylvan ave  
" Deane H student h 106 E York  
" Donald G student h 106 E York  
" Dora wks Read-B Co r 62 S Summit  
" Dwight H [Edna M] wks Goodyear h 1475 Preston  
" E S vice pres Burt Air Filter Corp h New York  
City  
" Edward A student h 446 Crestwood ave  
" Ernest G [Hattie E] curp h 2653 Pelton ave  
" Euclid [Rose] h C E Ewing e s Hilbish ave  
BISHOP EUGENE M [Olga] bus mgr Columbia Mo-  
tion Picture Co h 768 N Howard Phone FR-3379  
" Fayne C [Fannie I] wks Goodyear h 768 Brown  
" Florence wks Harris R Co Inc h 696 W Bowersy  
" Florence L clk Goodyear h 1184 Berwin

### BISHOP

" Frank student h 2653 Pelton ave  
" Genevieve M clk h 331 Canton rd  
" Geo r 1444 S Main  
" Geo [I Pearl] wks Goodyear h 2483 27th S W  
" Geo E wks City Hospital h, 1055 Burkhardt ave  
" Geo P student h 2653 Pelton ave  
" Guilford wks B & W Auto Ref Co  
" Harley clk B Shechter & Co  
" Harold L [Dorothy] slsmn THE M O'NEIL CO h  
1136 Belleflower rd  
" Harold R slsmn h 381 Canton rd  
" Harold R clk G W Berg h 44 W York  
" Harry wks Firestone h 904 Wall  
" Harry H student h 1327 Sweitzer ave  
" Helen M student h 106 E York  
" Henry G [Ellen] wks Goodrich h 904 W Hill  
" Homer E [Nora B] mach h 1213 Victory  
" Isabel R student h 1478 Preston ave  
" Mrs Jennie F (wid Edward H) h 49 Shelby ave  
" John B [Jennie M] bus opr h 1055 Burkhardt ave  
" Mrs Lena (wid Ira M) h 750 Thayer  
" Leonard E [Ruby G] wks Goodrich h 44 W York  
" Leonard L [Marv F] truck dr h 7463 Baird  
" Leroy painter h 299 Coddling  
" Lloyd E wks Goodyear r 59 Detroit  
" Lois E student h 237 Helen ave  
" Lon [Johanna] slsmn h 298 Torrey  
" Mrs Lovina C (wid Joseph) h 173 E Tallmadge ave  
" Margaret wks Harris R Co Inc h 696 W Bowersy  
" Margaret L student h 796 Kling  
" Marjorie A student h 1460 Multnoma ave  
" Marv E h 173 L Tallmadge ave  
" Mrs Marv H wks Goodyear r 75 Detroit  
" Mary L student h 1204 Lake  
" Mearl clk B Shechter & Co  
" & Merzweiler (A J Bishop H J Merzweiler) pbrs  
586 Noah ave  
" Mildred K bkpr Averill Dairy Co Inc h Clinton O  
R D 1  
" Miles H [Ruth] bus opr Ak, Trans Co h 1172 Gorge  
blvd  
" Murray A wks Goodrich h 446 Crestwood ave  
" Mrs Nina F waitress W H Lundragin r 869 Sheri-  
dan ave  
" O Leonard asst mgr Imperial D C Co h 293 Torrey  
BISHOP OLA M adv director Akron Topics Inc h 264  
W Market Phone FR-7458  
" Mrs Ora E (wid Clyde) h 1327 Sweitzer ave  
" Orin F student h 648 Fairfield ave  
" Orville D mach h 1213 Victory  
" Paul R [Mildred JJ] adv dept Beacon Journal h  
Cuya Falls O  
" Robt L wks Goodyear h 1017 LaCroit ave  
" Robt T [Audrey 4] wks Goodyear h 1729 Flint ave  
" Ruth E stenog Cities, Service O Co h 237 Helen av  
" Virginia G student h 648 Fairfield ave  
" Walter M [Maona M] tchr h 106 E York  
" Walter R [Mael] excavator r 2141 11th S W  
" Wm wks Star Ovater House r 20 S Broadway  
" Wm F student h 796 Kling  
Bisiz Andrew M [Nora] truck dr h 2229 25th S W  
Biskopski Lillian B wks Y W C A h 401 W Water-  
loo rd  
" Nick [Gertrude] painter h 401 W Waterloo rd  
" Pauline student h 401 W Waterloo rd  
" Simon h 2189 uth S W  
" Thelma H h 401 W Waterloo rd  
Bissell Chester L [Esther L] city policeman h 1239  
Pitkin ave  
" Dock h G Sweeb, w s Brownstone ave  
" Everett W wks Holub I & S Co h 2199 22d S W  
" Frank [Minnie M] h, 2199 22d S W  
" Fred C phys 334 3d Natl Bldg h 991 Bloomfield ave  
" Frederick P [Marian] chauf h 963 Peckham  
" Gail R [Pearl A] wks Int Lead Ref Co h 417  
Lombard  
" Geraldine P h 2199 22d S W  
" Herbert wks Goodyear r 69 Cook  
" Ivan C [Ethel I] wks Oscar Weinstein h East  
Akron R D 1 McKnight's Crossing  
" John h 521 S Leger ave  
" Kenneth C [Effie] clk Erie h 296 Spicer  
" Mrs Lillias L tchr h 44 W York  
" M Louise student h 1239 Pitkin ave  
" Nell H [Bessie L] mgr Carburetor Parts & Service  
Co h 1247 Knox ave  
" Mrs Phila P (wid Crawford) h 991 Bloomfield ave  
" Vernon wks City h 568 Lakeview ave  
" Winfield G, [Gertrude, A] engr A C & Y Rv h 1023  
Berwin  
Bisset Rose wks Goodyear r 1130 Santee ave  
Bissett Ellen L phone opr Ent Mfg Co h Cuya Falls O

ALL LOANS MADE ON FIRST MORTGAGES ON REAL ESTATE  
The Akron Savings & Loan Company

W. D. TURNER  
WALL PAPER COMPANY



WALL PAPER, PAINT, LINO-  
LEUM, WINDOW SHADES  
Akron and Barberton

# THEODORE ST. GERMAIN REALTY CO. "Our Customers get the Bargains"

308-311 Ohio Building

Phones BLackstone 9118, 9119 and 9110

AKRON 1931 CITY DIRECTORY

607

## BISSIG

Bissig John H [Flossie L] cashr North High Motors Inc h 704 1/2 N Main  
 " Nelda E student h 704 1/2 N Main  
 Bissler Chas M h 964 McKinley ave  
 " Earl L slsmn Std Brands Inc h 2054 3d Cuya Falls O  
 " Mrs Minnie M (wid Frank E) h 81 Metlin ave  
 Bisson Albert F [Alma H] drftsmn h 1206 Oakland  
 " Bessie H clk Firestone h 1276 Copley rd  
 " Conrad M [Lois I] h 137 1/2 E South  
 " Elizabeth P h 137 1/2 E South  
 " John D truck dr h 137 1/2 E South  
 Bissonnet Geo N [Lola I] wks Firestone h 668 Douglas  
 " Mrs Lena (wid Geo) h 668 Douglas  
 Bitcofer Chester A [Mildred I] wks W G Corson Co h 552 Gage  
 " Walter M [Dorothy E] wks W G Corson Co h 552 Gage

Bittner See also Bittner

**BITTNER WALTER D** [Bessie B] mgr Rose Hill Securities Co h 410 Hillwood dr Phone FR 6763  
 " Walter D jr student h 410 Hillwood dr  
 Bitont Sarah h rear 1441 Andrus  
 Bittaker Agnes tchr h 591 S Arlington  
 " Mrs Bertha C (wid John R) h 65 Rhodes ave  
 " Chas E [Maude F] formn Gen T & R Co h 526 Vinita ave  
 " David E [Estelle P] wks Sun R Co h 112 N Adolph  
 " Mrs Della (wid Jacob) h 591 S Arlington  
 " Earl A [Victorial] wks Goodyear h 122 Curtis  
 " Geo E wks Goodyear h 591 S Arlington  
 " Gwendolyn O student h 152 N Adolph ave  
 " Harold L clk B S Purdy h 132 N Adolph ave  
 " Harvey J [Geitrude C] with Firestone h 1450 W Exchange  
 " John A [Rose K] h 2234 25th S W  
 " Mrs Maria (wid Robt) h 1450 W Exchange  
 " Wm A wks Firestone h 2234 25th S W  
 " Wm H [Mabel F] formn Gen T & R Co h 1336 Herberich ave  
 Bittcoffer Mrs Emma A (wid Edward) h 552 Gage  
 Bittner Esther M stenog h 191 S Balch  
 " Julius F [Ida, M] toolmkr Natl R M Co h 191 S Balch  
 " Mrs Mabel R sec Fred V Stewart Co h 264 W Market  
 Bittkoff John T [Anna M] billiards 100 Kenmore bldg h 223 1/2 S W  
 Bittling Chas E [Sarah J] wks Firestone h 2357 18th S W  
 " Fred E student h 2353 18th S W  
 " Harry W truck dr h 2353 15th S W  
 Bittlinger Cecil A student h 612 S Arlington  
 " Clark O [Jane] wks Goodyear h 1189 McKinley ave  
 " Curtis [Bernes] mach Ak Std M Co h 1121 McKinley ave  
 " Dewey wks Pierce B & P M Corp  
 " Ernest A [Minnie A] carp h 632 S Arlington  
 " Estie I wks Goodyear h 1093 Forbes ave  
 " Henry M [Ardella] cup h 1155 7th ave  
 " Lawrence H [Faye I] h 1093 Forbes ave  
 " Martin L [Sina I] wks Erie R R h 2419 Kermit  
 " Morris H wks Goodyear h 5043 E South  
 " Naomi I student h 5043 F South  
 " Noah W [Violet] wks Ak Std M Co h 1155 7th ave  
 " Olan N [Mae] mach h 52 Savoy  
 " Orpha J clk Goodyear h 632 S Arlington  
 " Thos W [Irene E] wks Goodyear h 5043 E South  
 " W Sterl h 87 Middlebury ave  
 " Warren [Lois] wks Goodrich h 608 Indian trail  
 " Warren S wks Goodrich h 5043 F South  
 " Wm E [Elizabeth S] contr bldr 87 Middlebury ave h same  
 Pittles Ray T atty 203 Flatiron Bldg h 101 W Center  
 Pittman Mrs Anna (wid Henry) h 892 Bell  
 " Chas A prsmn Com P & L Co h 932 Bell  
 Pittner Albert E [Blanche I] wks Firestone h 401 Raasch ave  
 " Albert F [Daisy G] butcher h 927 Ada  
 " Anton [Cecilia R] h 669 1/2 Grant  
 " Beatrice C stenog Ak Agencies Inc h 669 1/2 Grant  
 " Bernard P wks Com P & L Co h 669 1/2 Grant  
 " Carl R 180 S College  
 " Chas dr **THE M O'NEIL CO** h 706 Victoria ave  
 " Chas F [Ida M] h 104 Ido ave  
 " Clarence A [Pearl A] service mgr Romig Auto S Co h 769 Chalker  
 " Clarence G [Lenore] wks Goodrich h 501 Rhodes  
 " Cleora M student h 104 Ido ave  
 " David wks Wonder B Co r 180 S College  
 " Edgar C [Helen C] wks Goodrich h 73 W South  
 " Edna A h 1179 Getz

## BITTNER

" Edward A [Jane E] plbr h 393 W Cedar  
 " Edward R [Nancy C] wks McNeill B Co h 132 Lake  
 " Esther P student h 769 Chalker  
 " Frank [Catherine] steel wkr r 42 Kirkwood ave  
 " Frank L formn Star D M Co h 550 Crouse  
 " Frank W [Florence S] wks Goodyear h 560 Crouse  
 " Geo R [Elizabeth] truck dr, C W Vaughn h 8 1/2 N Main  
 " Glenn W wks Firestone h 1179 Getz  
 " Harold C student h 2229 24th S W  
 " Harry I [Nettie B] clk Firestone h 2329 16th S W  
 " Harvey W [Susan] wks Firestone h 1179 Getz  
 " Henry J [Amelia C] h 106 Forrest  
 " Howard J [Mildred L] wks Goodrich h 157 Lake  
 " Irvin W [Bessie] wks McNeill B Co h 1401 Grant  
 " Iva E wks Firestone h 104 Ido ave  
 " John h 132 Lake  
 " John N [Gertrude] clk h 362 Pearl  
 " Lucillus Y [Edith M] h 76 W Dalton  
 " Lester R 232 Arch  
 " Mrs Lucy (wid Theodore) h 33 Ansel ave  
 " Margaret E h 1179 Getz  
 " Marie E student h 1179 Getz  
 " Mason C [Florence M] wks Ak Trans Co h 923 N Howard  
 " Mason L well driller h Shatto ave  
 " Maxine D student h 501 Rhodes ave  
 " Mrs Myra wks 746 Upper Merriman dr  
 " Nelson J [Valeria B] wks Firestone h 2229 24th S W  
 " Ralph R h 104 Ido ave  
 " Raymond [Rebecca J] h 1411 Forbes ave  
 " Robt F student h 1179 Getz  
 " Roy C tax map drftsmn Co Surveyor r 262 Ira ave  
 " Russell E [Grace R] truck dr h 2240 Manchester rd  
 " Ryan E [Mary G] mech Packard Ak M Co h 448 Dayton  
 " Vaughn A [Bessie L M] mgr Acme No 66 h 104 Ido  
 " Walter R [Jennie J] well driller h Shatto ave  
 " Wm C [Jennie M] blksmith h 1161 Coventry  
 " Wm E [Anna E] wks Firestone h 119 E Dartmore  
 Bittel Carman [Carmel] truck dr h 159 E York  
 Bivens Clarence wks Goodyear 487 E Buchtel ave  
 " Coke [Marj] wks Firestone h 915 Star  
 " Isabel h 39 S Prospect  
 " Lee [Lotta M] slsmn J Koch Co h 1642 13th Cuya Falls O  
 Bivins David h 107 Aetna  
 " David [Belle] wks Firestone h 799 Rhodes ave  
 " Wm [Lillian] wks Miller R Co h 1022 S Main  
 Bixler Albert R [Ann] wks Goodyear h 99 Middlebury ave  
 " Alvin M [Edythe M] h 593 Canton rd  
 " Basil C [McBride & Bixler] h 1287 W Waterloo rd  
 " Christie F student h 2635 Terrace ave  
 " Danl F [Mada W] wks Goodyear h 2635 Terrace  
 " Edward E solr Snyder Ins Agey h Mogadore O  
 " Ella M nurse r 13 E York  
 " Eva J student h 194 Tudor ave  
 " Henry B [Mary F] slsmn Ohio Filson I S Co h 194 Tudor ave  
 " Herbert B trav slsmn, Robinson C P Co h Cuya Falls O  
 " Jack [Marjorie] auto mech r 403 Perkins  
 " John W [Gladys I] h 1196 LaCroix ave  
 " Joseph A lab h 1287 W Waterloo rd  
 " Mrs Lillie M (wid Danl H) h 1287 W Waterloo rd  
 " Lloyd wks Western R R Co h 1147 W Waterloo rd  
 " Margaret L student h 2635 Terrace ave  
 " Paul G clk First-City T & S Bank h 194 Tudor ave  
 " Robt M [Anna E] mach h 649 Calne rd  
 " Mrs Sarah F (wid Wm) h 493 Wirth ave  
 " Vernon E [Tressie S] h 1147 W Waterloo rd  
 " Wilford B [Helen C] atty 615 2d Natl Bldg h 130 Byers ave  
 Pjoeland Greta wks 50 Twin Oaks rd  
 Bjornstad Bjorn with Goodyear r Y M C A  
 Blachanec Frank [Mars] driver h 1026 Snyder  
 Black Alice E student h 24 Grand ave  
 " Amos bus boy Elks Club r 132 Palmer  
 " Artie R wks Goodyear r 15 Cambridge  
 " Aubrey R [Catherine A] truck dr h 2915 Trenton rd  
**BLACK BEAR HAT STORE** (The Byrider Bros Co)  
 356 S Main (See page 178)  
 " Cat Sandwich Shop (Mrs Catherine Rubel) 678 N Main  
 " Chas [Anna] h 1284 3d ave  
 " Mrs Clara (wid Geo) h 551 Gage  
 " Mrs Clara E (wid Geo) h 71 E Woodsdale ave  
 " Cora A h 29 N Maple  
 " Cornelius wks Firestone h 1160 Andrus

PHONE  
 Blackstone 7171  
 INVALID CAR SERVICE  
 BILLOW  
 FUNERAL DIRECTORS  
 PHONE  
 Blackstone 7171

Keep Your Valuables Safe In **AKRON'S LARGEST BANK** **The FIRST-CITY TRUST & SAVINGS BANK**

# THE HERBERICH-HALL-HARTER CO.

REAL ESTATE TO SELL IN ALL PARTS OF THE CITY

608

BURCH DIRECTORY CO'S

**WHOLESALE FRUITS and PRODUCE**  
**THE SHAEFFER-WEAVER CO.**

**BLACK**

" Cornelius jr student h 1160 Andrus  
 " Curtis J h 71 E Woodside ave  
 " David I [Margaret M] slsmn h 449 S Firestone blvd  
 " Delmas truck dr r 682 Harvard  
 " Donna E stenog Gen T & R Co h 1410 Forbes ave  
 " Dorothy stenog DeWitt-Hall Motors Inc h 126 Willard  
 " Edith h 729 Wooster ave  
 " Mrs Ella M chief dep clk Municipal Court h 660 Carpenter  
 " Elling H with S K Black h 485 Edgewood ave  
 " Erma J h 1410 Forbes ave  
 " Ethel M clk Central Dep B & T Co h 429 Windsor  
 " Eugene W student h 381 Robert  
 " Faith C clk S K Black h 485 Edgewood ave  
 " Ferdinand E [Sue] mach h 604 E Buchtel ave  
 " Frank H [Ella M] plstr h 28 Buchtel ave  
 " Geo C [Betty] service mgr Homeler Motor Co h 707 Excelsior ave  
 " Geo E [Blanche E] phys 302 Korach Bldg h 2451 Whitelaw Cuva Falls O  
 " Geo W [Blanche M] steel wkr h 17 Franklin  
 " Mrs Gertrude h 613 Grace ave  
 " Gladys r 732 Wooster ave  
 " Goebel slsmn Ohio Edison E S Co r 176 N Forge  
 " Harold E bkpr Goodrich h 138 Westwood ave  
 " Harold W wks Mech M & M Co h 1135 Victory  
 " Harry D mgr Portage Furniture Co r 118 Willard  
 " Harv W h 28 Bachtel ave  
 " Howard student h 20 Coolidge ave  
 " Howard T h 28 Bachtel ave  
 " Mrs Ida M (wid Wm L) h 34 Dodge ave  
 " J Harold h 429 Windsor  
 " J Howard wks Miller R Co h 2194 25th S W  
 " James A student h 963 Whittier ave  
 " James E [Blanche E] clk Goodrich h 26 E Tallmadge ave  
 " James H [Blanche D] wks Selberling R Co h 2305 21st S W  
 " James H jr [Margaret A] porter h 290 W North  
 " James W [Frances] h 1410 Forbes ave  
 " James W [Ida H] h 24 Grand ave  
 " James Y [Aircraft Shop] h 29 N Maple  
 " Mrs Jennie (wid Wm C) h 302 S Maple  
 " Mrs Jessie A (wid Harry) h 1135 Victory  
 " John A [Augusta A] h 29 N Maple  
 " John H slsmn h 963 Whittier ave  
 " John O [Clara] painter h 20 Coolidge ave  
 " John W [Nellie M] h 570 Corlice  
 " Joseph A wks Goodyear r 1450 League  
 " Joseph C [Ruth A] h 2194 25th S W  
 " Joseph J [Gertrude E] wks Goodrich h 1773 Marks  
 " Joseph K carp r 747 Kenmore blvd  
 " L D r Y M C A  
 " Lawrence R wks Goodrich h 429 Windsor  
 " LeRoy R h 20 Coolidge ave  
 " Leslie R [Edna P] wks Firestone S P Co h 1482 E Archwood ave  
 " Loy L [Anna M] with Goodrich h 52 Mull ave  
 " Madeline N clk Gen T & R Co h 1410 Forbes ave  
 " Margaret tchr h 1129 Carey ave  
 " Mrs Margaret S (wid Geo) h 363 E Market  
 " Martha r 81 Nickel  
 " Mary beauty opr h 1118 Johnston  
 " Mrs Mary h 1118 Johnston  
 " Mary L clk A J Kwicinski r 436 Delmar ave  
 " Michael wks Goodyear r 1069 E Market  
 " Mrs Nellie (wid Irving) h 35 Belvidere way  
 " Paul E aud h 138 Westwood ave  
 " Ralph J wks Goodrich h 356 Bishop  
 " Regina M bkpr Ohio Edison E S Co h 712 Noah ave  
 " Richard student h 633 Brown  
 " Robt E student h 429 Windsor  
 " Robt E [Rhoda B] wks Goodyear h 381 Robert  
 " Mrs Roberta B (wid John T) h 429 Windsor  
 " Roy A [Myrtle E] wks Firestone h 1371 Neptune  
 " Rozelle A [Blanche P] lab h 356 Bishop  
 " Sterling H [Ethel] steam shovel opr h 729 Wooster ave  
 " Sterling K [Eleanor J] bus terminal etc 38 S High h 485 Edgewood ave  
 " Thelma H h 17 Franklin  
 " Thos h 1142 Johnston  
 " Thos [Jessie] mach h 963 Whittier ave  
 " Verona J stenog University of Ak r 26 S Union  
 " Virginia student h 356 Bishop  
 " Walter E [Wima R] h 438 Tompkins ave  
 " Black & White Coffee Shoppe (D P Luek) lunch 99 N Main  
 " Wm plbr r 95 N Case ave

**BLACK**

" Wm A [Elizabeth A] h 178 Westwood ave  
 " Wm C jr [Coyle I] mach Goodyear h 302 S Maple  
 " Wm H fornm Ak Trans Co r 2173 5th S W  
 " Wm P [Iola] slsmn Ak Gro Co h 1014 12th N W Canton O  
 " Wm S [Edna P] elev opr Ak Drv G Co h 1031 Yale  
 " Wm V slsmn Mell Motor Co r 2279 14th S W  
 " Blackburn A Edward [Mettle M] wks Firestone h 1336 Switzer ave  
 " Burton [Eva] wks Firestone h 1151 Marcy  
 " Mrs Clara C (wid Harry J) h 94 W Market  
 " Clarence M [Amy M] carp h 1446 Malasia rd  
 " Edward T cook B Shiffett h 2332 4th S W  
 " Fstel B [Evelyn] wks Goodyear h 671 Johnston  
 " Evelyn h 1600 Poe ave  
 " Grover L student h 2232 4th S W  
 " Mrs Henrietta h 339 Robert  
 " Hugh [Ruth V] wks Goodyear h 295 Shelby ave  
 " Joe agt John Hancock M L T Co r 904 F Exchange  
 " John wks Goodyear h 869 Columbia ave  
 " Mrs Mary h 1293 6th ave  
 " Mary J student h 94 W Market  
 " Mrs Nannie J h 2232 4th S W  
 " Paul M [Mildred M] clk Goodyear h 114 Berwyck dr  
 " Ray E [Blanche L] adj, Hartford A & I Co h 1200 N Main  
 " Robt G [Mulvina E] wks Goodyear h 1998 16th S W  
 " Savannah student h 389 Robert  
 " T Roscoe [Emma] wks Firestone h 60 Brighton dr  
 " Thos A [Lillian B] carp h 1177 Marcy  
 " W B [Mary] wks Predmore-H M Co h 70 Beech  
 " White r 773 Bell  
 " Wm [Edith] mach h 1078 Harpster ave  
 " Wm G [Gertrude A] slsmn h 789 Flma  
 " Blacker Harris [Fannie] h 718 Euclid ave  
 " Blackerby Ebenezer N carp r 137 S College  
 " Herbert H h 293 D Waterloo rd D 4  
 " Raymond L student h 293 E Waterloo rd  
 " Blackert Albert lab h 1479 Tyler  
 " Clarence G [Catherine M] cir dept Times Press h rear 1533 Tyler  
 " Henry W [Ida] slsmn h 1479 Tyler  
 " Norvel student h 1479 Tyler  
 " Blacketter Louis M [Lucille] wks Goodrich h 315 Palm ave  
 " Blackford Joseph wks Prentice & Co h 1174 Kenmore blvd  
 " L L h J A H Myers Ridge rd  
 " Blackie Edna G stenog h 141 Roswell  
 " Russell E [Marie A] wks Goodyear h 824 Sumner  
 " Walter P [Nettie I] paperhanger h 141 Roswell  
 " Wm F [Clara M] plbr h 145 Roswell  
 " Blacklock Mrs Grace h 986 Kenmore blvd  
 " Mary h 986 Kenmore blvd  
 " Blackman Alex r 102 N Howard  
 " Allan C student h 417 Cornell  
 " Chas F [Louella C] custodian North Ak Masonic Temple h 417 Cornell  
 " Chas L [Janie] wks Goodyear h 263 Euclid ave  
 " Frank wks Goodyear r 656 Upson  
 " Henrietta wks J R Silver jr  
 " M B [Cola] lab r rear, 74 N Howard  
 " Ruth J bkpr Yeager Co h 417 Cornell  
**BLACKMON BERT L** (Blue Print Shop Co) h 2093 Water  
 " Leon D [Lillah M] wks Goodrich h 46 W Crosier  
 " Blackmore Frank E tailor h 67 Eber ave  
 " Lucy h 284 W Long  
 " Thos h 284 W Long  
 " Blackshear Mrs Louise h 891 Rhodes ave  
 " Blackshire Clyde T [Sue B] wks Firestone h 233 Ira  
 " Thos A [Cora A] wks Goodyear h 236 Ira ave  
 " Blackson Wm T [Elizabeth] mach h 204 W Buchtel  
 " Blackstone Albert C linemn Ohio Edison Co r 35 E Bartses  
 " Frank W h 223 Grand ave  
 " Hotel (J A Hassouras) 624 D Exchange  
 " Orrie W [Anna] h 223 Grand ave  
 " Blackwelder Mary nurse Children's Home h same  
 " Blackwell Edmund R wks Goodyear h 1186 Laird  
 " Eugene cook r 194 Smith  
 " Harvey [Ethel] wks J T Johnson h same  
 " Hazel M h 1186 Laird  
 " James R wks Goodrich h 1853 Carroll  
 " Luther B [Sarah] cook Mrs C Williams h 852 Rhodes ave  
 " Mrs Mary (wid Randolph) h 122 N Walnut  
 " Mrs Minnie (wid Arthur W) h 1164 Laird  
 " Roy B h 1164 Laird  
 " Simon lab h 64 Charles  
 " Wm A [Grace L] slsmn Sup P & L Co h 693 Hazel

# Kelvinator THE CENTRAL HARDWARE 200-202 S. MAIN Iceless Refrigeration & FACTORY SUPPLY CO. STREET

AKRON 1931 CITY DIRECTORY

609

## BLACKWOOD

Blackwood Archle L [Amelia E] wks Firestone h 1554  
Evergreen ave  
" Faye r Y W C A  
" Francis S [Myrtle E] wks Firestone h 242 Wild-  
wood ave  
" Geo H r 57 S Johns ave  
Blagg David V student h 380 Crosby  
" Jesse D [Anna V] painter Portage Buick Co h 380  
Crosby  
Blago Alex [Dorothy] wks India T & R Co h 139 N  
Case ave  
" Violet h 139 N Case ave  
Blaine Floyd II [Orva C] wks Goodyear h 1015  
Judges ct  
" James truck dr r 576 E Exchange  
" Thos S [Audrey M] wks Goodyear h 1782 Ade-  
laide blvd  
Blair Albert wks Phila R W Co r 104 W Bartses  
" Alfred J [Evelyn G] wks Firestone h 1109 Ken-  
more blvd  
" Alice V tchr h 78 Borton ave  
" Arthur R [Mildred] wks Firestone h 124 Brigh-  
ton dr  
" Atley P [Ethel A] wks Goodyear h 1104 Yukon ave  
" Benj [Fivral] lab h rear 952 Bellows  
" Mrs Bertha B (wid John C) h 66 Middlebury ave  
" Chas B [Sylvia P] carp h 179 Cross  
" Chas M artist r 316 Sumner  
" Mrs Clara P (wid Chas) h 372 E Tallmadge ave  
" Clyde A [Edna E] wks Firestone S P Co h 610  
Koerber ave  
" Curtis L student h 778 E Market  
" Danl J [Vurbal M] wks Goodyear h 490 S Arl-  
ington  
" Edna tchr r 433 Woodland ave  
" Eleanor A student h 82 Borton ave  
" Mrs Florence h 234 E Crosier  
" Geo B [Oliver] wks Col Salt Co h 176 Palmyra ave  
" Geo W h 124 W Miller ave  
" Henry J [Mary A] wks Goodrich h 244 N Adams  
" Henry U [Blanche A] wks Goodrich h 71 W  
Salome ave  
" Howard H [Elizabeth W] asst prof University of  
A h 1416 Delia ave  
" Isaac [Rhoda] carp h 1234 4th ave  
" Jacob D [Anna E] carp h 27 N Forge  
" James [Floiss] rubwkr h 136 Lydia ct  
" James C [Gertrude] wks Sunshine Laundry Inc  
h 631 W Bowery  
" Mrs Jessie wks Miller R Co h 427 Barwell  
" John [A Ethel] wks Firestone h 941 N Firestone  
blvd  
" John [Elizabeth] wks Goodyear h 166 Brittain rd  
**BLAIR JOHN A** [Mildred O] asst cashier Commercial  
Bank & Trust Co h 82 Borton ave  
" John H h 71 W Salome ave  
" John T with Shigley's Dry-Cellar Process Inc h  
Hotel Akron  
" Mrs Jude (wid John P) h 71 W Salome ave  
" Lena r 268 Park  
" Leroy H clk A & P T Co h 778 E Market  
" Louise nurse Dept of Health r 283 Grand ave  
" Mrs M Ellen (wid Saml B) h 461 W Market  
" Martin J [Pearl] engr h 1256 Carey ave  
" Nathan A h 78 Borton ave  
" Paul C [Billie C] wks Firestone h 358 E Catawba  
" Pearl student h 234 E Crosier  
" Reginald slsmn Reliable Used C Garage h 20 N  
Summit  
" Richard slsmn r 20 N Summit  
" Robert artist Fawn-Art Studios h Cleveland O  
" Rolland J [Danna M] wks Goodyear h 1967 Tona-  
wanda ave  
" Ruth student h 1256 Carey ave  
" Ruth E student h 945 Ella ct  
" Saml C [Faith S] agt Prud I Co h 966 Oakland  
" Sherman I [Alfreda] wks Goodrich h 1234 4th ave  
" Warren S clk Kroger G & B Co h 318 Allyn  
" Warren S student h 82 Borton ave  
" Willard A [Lillian M] wks Firestone h 61 Brigh-  
ton dr  
Blake Ada A clk h 232 W Miller ave  
" Bernita B student h 548 Oxford ave  
" Bettv student h Tinkham rd  
" Betty r 283 Wooster ave  
" Bruce S gro 1125 Victoria h 232 W Miller ave  
" Chas M [Minnie A] wks Goodrich h 1053 Diag-  
onal rd  
" Clair R [S Audrey] wks Goodyear h 577 Essex  
" Clarence E [Leora E] cook J S Henderlong h 219  
W Chestnut  
" Clyde r 54 S Summit

WE BUILT GOOD WILL WITH  
**GOOD FUEL and GOOD SERVICE**  
**SWARTZ-CONVERSE Corp.**  
**COAL - COKE**  
70 EAST SOUTH STREET 1547 WATER STREET  
PHONE BLACKENG 5101 PHONE WALDORF 1310  
CANTON, OHIO CANTON, OHIO

## BLAKE

" David W [Ora R] wks Goodyear h 636 Mohawk av  
" Delbert L h 337 Lookout ave  
" DeWitt W rubwkr h 793 Carpenter  
" Earl E [Irene I] wks Goodyear h 926 Inman  
" Earl R [Anna V] lab h 181 Wooster ave  
" Ernest M [Mabel O] buyer Goodyear h 321 Hill-  
wood dr  
" Mrs Fannie (wid Wm) h 516 Mohawk ave  
" Florence wks Miller R Co h 943 May ct  
" Forrest C [Hazel M] wks Goodyear h 512 Sumatra  
" Francis J wks Goodyear h 545 Oxford ave  
" Fremont [Ollie G] wks Penna R R h 1319 Sweitzer  
" Gaylord C 2d chef Walsh Bros h 219 W Chestnut  
" Geo A [Florence C] wks Goodyear h 219 N Arl-  
ington  
" Geo L [Margaret] wks Goodyear h 217 Nieman  
" Mrs Helen C (wid James C) h 899 Lawton  
" Hilda A bkpr Rose Hill S Co h 1067 Diagonal rd  
" Hugh O [Mabel L] wks Goodyear h 516 Mohawk  
" J V Co (J V Blake) crude rubber 415 Metropolitan  
Bldg  
" James C student h 899 Lawton  
" James V [Correlia C] (J V Blake Co) h Tinkham  
rd  
" Jean M student h 321 Hillwood dr  
" John slsmn r 353 Wabash ave  
" Leona wks C D Smith h same  
" Mrs Leona h 90 E Glenwood ave  
" Leslie N [Hattie L] deputy Co Recorder h 548  
Oxford ave  
" Lindley N [Ramola R] clk Co Recorder h 1040  
Oakland ave  
" Lloyd [Ruth] wks Walsh Bros r 215 W Chestnut  
" Lonnie wks Firestone r 1315 Curtis  
" Lonnie A student h 1315 Curtis  
" Lucian C [Mabel A] wks Goodrich h 2696 Chris-  
tensen ave  
" Mrs Marie E (wid Leonard F) h 38 Cole ave  
" Mary student h Tinkham rd  
" R Vivian [Fannie W] wks Goodrich h 752 Kolb  
" Robt [Virginia] rubwkr h 838 5th ave  
" Robt B student h 1107 Oakland ave  
" Roy A [Grace C] wks Goodyear h 237 Watson  
" Saml J h 232 W Miller ave  
" Sarah r 283 Wooster ave  
" Mrs Thelma wks Goodyear r 1423 League  
" Thos [Laura] wks Firestone h 943 May ct  
" Wilbur O wks Goodrich h 1053 Diagonal rd  
" Wm H student h 217 Nieman  
" Wm T [Genevieve A] wks Goodrich h 968 Bellevue  
Blakely Gervas T wks Goodyear r 893 Chaiker  
" J O clk Firestone r 467 Noble ave  
" Ralph E [Daisy I] electn h 2211 22d S W  
" Mrs Verna E h 2211 22d S W  
Blakemore Adeline h 624 Garfield  
" Florence h 624 Garfield  
" John C mach h 624 Garfield  
Blakeney Chas H [Agnes A] clk Water Works h 70  
Mayfield ave  
" Mary E art tchr h 70 Mayfield ave  
Blaker Ernest [Adelaide C] with Goodrich h 616  
Weber ave  
" Marlon A h 616 Weber ave  
" Sheridan clk r 373 Pearl  
Blakeslee Earl L sales promotion J Grant Hyde Inc r  
885 Whittier ave  
Blakey Harland P [Mary] formn Miller R Co h 889  
Saxon ave  
" Henry B [Eva] cir dept. Beacon Journal h 186  
Cuyahoga  
" Theodore jr [Catherine] wks Goodrich h rear 64  
W Long  
Blaklev Earl L [Bessie K] lab h 701 Fultz  
Blakney Arretta waitress h 320 Still ave  
" Claude J h w s High Grove blvd  
" Ira B [Sadie R] auto mech h 320 Still ave  
" James N [Twila M] mech W E Wright co h w s  
High Grove blvd  
" John E [Sarah] h 601 Alpha ave

PHONE  
HEmlock  
3126

C  
I  
T  
Y  
B  
A  
K  
I  
N  
G  
C  
O  
O

Whole-  
Sale  
and  
Retail  
Bakers

Main  
Office  
532  
Grant  
Street

PHONE  
HEmlock  
3126

# COAL Order from THE CITY ICE & COAL CO. PURE ICE, DUSTLESS COAL. Phone Blackstone 7134

610

BURCH DIRECTORY CO'S

The Largest  
 Pays The Largest  
 Dividends All-Ways  
 DIRECTORY ADVERTISING

## BLANKNEY

"Thos P [Dakota] mech Predmore-H M Co h 608  
Dennison ave  
"Wm H [Nettie T] lab h 355 Ripley ave  
Blalack Conny C h 1263 Nestor ave  
"Mrs Mamie M (wid Roscoe) h 1263 Nestor ave  
Blalock B Willard [Mary D] acct Firestone S P Co h  
342 E Catawba ave  
"Carl F [Lydia R] steamftr h 1940 16th S W  
"Carlton J student h 1940 16th S W  
"Leonard B clk h 342 E Catawba ave  
Blann E John [Elizabeth] electn h 2193 24th S W  
"Stephen [Mary] h 372 Weeks  
Blanc John E wks H H Seff Adv Co h R D 1 Box 111-A  
Blancett Anna wks Portage Hotel h 178 Sholton ct  
"Emmet M [Lucille] wks Firestone h 1160 Bellows  
"Wm H [Anna P] wks Erie R R h 178 Sholton ct  
Blanchard Alice C clk h 497 Avalon ave  
"Ernest P [Ruth L] wks mfrs R & S Co h 1774  
Copley rd  
"F Frances student h 475 N Portage, path  
"Mrs Freda A hair dresser Yeager Co h Stow O  
"Guy [Florence E] with Goodrich h 475 N Portage  
path

## BLANCHARD M LETTIE sec Jost Tire Service Co

"247 W Crosier  
"Vernell B [M Lettie] auto repr 679 Easter ave h  
247 W Crosier  
Blanchat Chas R [Alice B] painter h 636 Day  
Blanche Joseph [Enjoy Restaurant] h 455 E South  
Blanco Joseph [Blanco & Lanzone] h 339 W Thornton  
"Joseph [Mary] wks Firestone h 1240 Wilbur ave  
"Joseph [Minnie] wks Goodrich h 67 Charles  
Blanco & Lanzone [Joseph, Blanco Lorenzo Lanzone]  
lunch room 339 W Thornton  
"Carlton S [Helen B] [Rafferty & Bland] h 1317  
Moore

"Ceoll R slsmn Ohio Edison E S Co h 1409 Brown  
Dewey A [Lillie M] wks Firestone h 3324 W Cedar  
DeWitt T [Lula] truck dr city h 655 Oxford ave  
Folk h 22 Loda  
"Frank [Margaret S] clk Goodrich h 918 Winton av  
"Fred R [Viola B] carp h 1190 Gorge blvd  
"Henry L [Augustine] h 1308 Murray ave  
"Isaac T [Sarah V] carp h 788 Elma  
"James B [Mary O] wks Goodrich h 1166 Bristol ter  
"John H [Nina A] policeman h 702 W Thornton  
"John S [Viola E] h 54 W Barges  
"Johnson [Margaret] h 103 Miami ct  
"Mrs Lois A (wid John) h 918 Winton ave  
"Mrs Mabel O (wid Chas) h 1247 3d ave  
"Roy H [Eleanor] barber Rafferty & Bland h Wads-  
worth O  
"Wm [Ruby] wks Phita R W Co h 103 Miami ct  
"Wm A [Deila] tinner Osborne S M Co h 497 Sum-  
ner

## Blandel Adam [Eva] wks Ohio Edison Co h s s W Market

Blandin E Raphael student h Tinkham rd  
"John J [Jeannette R] with Goodyear h Tinkham rd  
"John J jr student h Tinkham rd  
"Victor A student h Tinkham rd

## Blandino Anthony [Duna S] wks Erie R R h 324 Gold

Blandl Mrs Anna h 1366 Girard  
Blane Michael r 403 S Main  
Blaner Marlon elev opr r 369 Allyn  
Blanford Mrs Ida L (wid Geo) h 70 N Prospect  
Blank Mrs Bertha M (wid Frank M) h 65 Mull ave  
"Catherine h 933 East ave  
"Mrs Catherine L (wid John) h 575 Noah ave  
"Elmer J dept mgr Mohawk R Co h 575 Noah ave  
"Esther student h 933 East ave  
"Esther E-ichr h 740 Kolb  
"Frederick C [Father H] truck dr h 160 Doyle ct  
"Geo T [Myrta V] h 740 Kolb  
"Herbert E [Gladys M] traffic mgr W E Wright Co  
h 233 W Market  
"John C [Mary A] wks Goodyear h 853 Sheridan  
"John E clk Mohawk R Co h 575 Noah ave  
"Lillian B stenog Westinghouse E & M Co h 933  
East ave  
"Morris h 933 East ave  
"Saml [Reginal] wks Gen T & R Co h 933 East ave  
"Wm K [Annabel] rubwkr h 75 N Forge

## Blankenhagen Albert E city fireman h 732 Wooster av

"Frank W [Josephine E] contr h 1258 N Main  
Blankenhorn Glenn D [Iva N] electn h 2301 26th S W  
"Jean I student h 2301 26th S W  
Blankenship Basil B wks Goodyear r 1271 E Market  
"Bonj B [Eula G] wks Goodyear h 419 Arnold ct  
"Donnell D [Marsene E] wks Klages I & C Co h  
1450 Hite  
"Edward I [Edna G] clk D A Pohl h 704 Blanche'

## BLANKENSHIP

"Ernest wks Imp El Co h 567 Evans ave  
"Geo D [Lily] h 187 Rowell  
"H F [Leota] r 290 Sherman  
"Herman [Lorene] electn r 231 S Balch  
"Jay C [Otis A] wks Goodyear h 912 E Buchtel ave  
"Martha h 1044 N Main  
"Mildred wks Union News Co r 1046 N Main  
"Mrs Minnie (wid Thos) h 1787 Tonawanda ave  
"Norman [Gladys] h 81 W Crosier  
"Richard [Pearl H] wks Firestone h 425 Rexford  
"Ruby J opr O B Tel Co h 567 Evans ave  
"Mrs Ruth (wid Sylvester) h 23 E Thornton  
"Thelma W stenog P E Welton h 1787 Tonawanda  
"Thos L [Lela B] h 308 Huntington  
"Wasil E wks Goodyear h 1787 Tonawanda ave  
"Weldon sec h 130 S Balch  
Blankensop Chas H [Anna B] mgr Singer Sewing  
Mach Co h 222 Twin Oaks rd  
Blankay Theodore [Catherine] r 1393 Marcy  
Blanks Aubrey E [Alma] wks Quaker O Co r 411 E  
Market  
Blankshp Erister [Vera] wks Goodyear h 1037 Jef-  
erson ave  
Blascak Joseph [Frances] wks Firestone h 1083 Grant  
Blaschke Adolph W [Anna] wks Goodrich h 794 Ruth  
Blasdel Kenneth C [Hermina E] agt Am Bankers Ins  
Co h 370 W Cedar

## Blaser See also Blazer

"Mrs Bertha (wid Edward) h 389 Pearl  
"Betty/housekeeper 51 Cotter av  
"Burdette W student h 2184 25th S W  
"Frank W [Norman M] wks Ak Lamp Co h 2184  
25th S W

"Geo U [Edna] with Selberting R Co h 362 Birch  
"Hilda E clk Goodrich h 389 Pearl  
"Robt U student h 362 Birch  
Blasio Erasmo [Mary] h 46 Charles  
"Joseph h 46 Charles  
"Rose M student h 46 Charles  
"Vito h 46 Charles

Blasitz Leslie student h 109 Rubber  
"Mrs Mary (wid Peter) h 109 Rubber  
"Michael wks Goodrich h 109 Rubber  
"Sarah h 109 Rubber  
"Stephen student h 109 Rubber

## Blasovski Frank [Victoria] butcher h 565 Lumber

"Michael h 565 Lumber  
**BLASS HENRY E M D [Mary] dermatologist 214**  
Ohio Bldg Phone JE-6212, hours 11 to 12 a m  
3 to 5 p m and by appointment h 537 Woodside  
dr 'Phone HE-7335

## Blastic Geo [Bari] wks Miller R Co h 1246 Marcy

Blataric Stephen M [Katherine] wks Goodrich h 195  
Wheeler

## Blatchley John [Marie L] wks Ak Feed & M Co h

1055 Joy ave  
Blatt Mrs Elizabeth (wid Martin) h 753 Fern  
"Joseph h 753 Fern  
"Kathryn h 753 Fern  
"Lawrence S auto serv sta 525 E South r 586  
Jonston

## Brau Wm F [Fannie] h 152 Hollinger ave

Blaurock Anna wks Ak Paper Prod Inc h 646 Kling  
"Mrs Caroline A (wid Herman J) h 646 Kling  
"Emil E [Emma M] wks Goodrich h 923 Beardsley  
"Frank W [Phyllis J] auto mech R F Bell h rear  
646 Kling

## "Hazel M student h 923 Beardsley

"Hugo E [Mary I] wks Goodyear h 451 Emmet ct  
"Martha wks Ak Paper Prod Inc h 646 Kling  
"Otto F estimator h 646 Kling

## Blavins Lloyd J (Erma) wks Firestone r 1116 Rhodes

Blaze Jacob h 497 Allyn

## Blazer See also Blaser

"Bessie h 991 S Main  
"Frank W [Norma] wks Ak Lamp Co h 25th S W  
"Geo W [Effie C] janitor h 671 N Howard  
"Harold wks Goodyear, r 791 E Market  
"Matt [Mary] wks Am H R Co h 659 Kling  
"Phillip [Lucille] wks Goodyear r 738 Excelsior ave

## Blecharczyk Edward student h 211 Oak

"Edward H [Louise] wks Goodyear h 211 Oak  
"Helen student h 211 Oak

## Blechl Joseph ironwkr h 1009 W Wilbeth rd

Blecker Iipman [Kate] art Met L I Co h 447 Grace  
Bledsoe Dossie [Viola] wks Goodrich h 386 Robert  
"Doyal, h 386 Robert  
"Edward W h 386 Robert

## Elshba [Adella] wks Firestone h 386 Robert

"Elzie [Goldie] wks Goodrich r 1222 5th ave  
"Esco [Dee] wks Goodrich h 498 W Bowery  
"Gordon wks Goodyear r 1222 5th ave

# FIRST INDUSTRIAL BANK of AKRON

SAVE AS THO YOU MEANT IT, THIS BANK WILL HELP YOU

AKRON 1931 CITY DIRECTORY

611

## BLED SOE

" Robt C [Aria] wks Goodyear h e s S Arlington ext R D 3  
 " Uel [Georgia] lab h 1981 Furnace  
 Bleggi Leo r 381 N. Howard  
 Bleichrodt Fred h 699 Noah ave  
 " Gertrude cashr Curtis Pub Co h 699 Noah ave,  
 " Mrs Martina J (wid John) h 227 Grand ave  
 " Max [Jacoba G] janitor, Central Dep. B & T, Co h 699 Noah ave  
 " Max jr wks Curtis Pub Co h 699 Noah ave  
 Blelman Abraham coll Summit News Co h 798 Rhodes  
 " David [Gussie] junk dir- h 798 Rhodes ave  
 " Fanny h 798 Rhodes ave  
 " Maurice L [Pauline] agt Met L I Co h 1015 Wooster ave  
 Blenschultz Elizabeth student h 139 E Voris  
 " Mrs Elizabeth (wid Frank) h 139 E Voris  
 " Frank student h 139 E Voris  
 " Julia student h 139 E Voris  
 Blend Saml H slsmn r Hotel Pendleton  
 Blessing A Byron wks Goodrich r 70 W Thornton  
 " Berl M wks Firestone r 1037 Beardslev  
 " Frank L [Emma F] wks Firestone h 1213 W Wilbeth rd  
 " Morgan I [Jeannette L] wks Firestone h 1285 Sweltzer ave  
 " Robt J wks Firestone r 70 Paris ave  
 Blessman Mrs Lilly M (wid August) h 57 Casterton  
**BLESSMAN WALTER B** [Charlotte H] gen supt Klages Coal & Ice Co h 53 Casterton ave Phone JE-3439  
 Blesz Mathias F tailor O'Neil Co r 213 LaSalle,  
 Bletcher Eugene P [Elizabeth M] clk h 630 Hazel  
 Bletzko Mike lab r 67- N Case ave  
 Blevins Ada h 75 Schafer  
 " Arthur E [Martha] wks Goodyear h 1547 Bauer blvd  
 " Mrs Artie E wks Goodrich h 504 Anderson ave  
 " Barney C clk h 749 LaFollette  
 " Claude H [Effie] truck dr h 973 Lane  
 " Della h 749 LaFollette  
 " Mrs Dora (wid Isaac) h 749 LaFollette  
 " Garney E [Gertrude H] h rear 587- Daston  
 " James W [Beatrice N] wks Goodyear h 444 Sherman  
 " Jones L wks Goodyear r 1069 E Market  
 " Lewis [Christine] wks Firestone h 268 Ira ave  
 " Paul J h 504 Anderson ave  
 " Paul J [A Rojean] puglist h 940 Concord ave  
 " Robt L [Rosetta A] clk h 1863 S Main  
 " Sadie student h 749 LaFollette  
 Blewett Henry I wks Goodyear r 405 Raasch ave  
 " Michael [Phyllis] mach h 868 Greenwood ave  
 Blike Michael [Julia] gro etc 404 Stanton ave h same  
 Blile Edna A wks Firestone h 292 Kryder ave  
 Bliler Bernice M student h 1161 Kohler ave  
 " Chas S [Florence M] wldr Ornamental I W Co h 2020 13th S W  
 " David E student h 1874 Penthley ave  
 " Hiram N [Marletta] sand dir. 1010 Rhodes ave h same  
 " Lloyd H [Mabel E] pipeftr h 1161 Kohler ave  
 " Newton D [Carrie E] mach Goodyear h 1874 Penthley ave  
 " Russell H student h 1874 Penthley ave  
 Bliley Mrs Elizabeth M (wid David C) h 194 Avondale dr R D 6  
 Blilman Elsie C student h 1310 Bellows  
 " Joseph [Yetta] gro h 1360 Kentucky ave  
 " Wm [Rosa] gro etc 1310 Bellows h same  
 Blincoe Carroll S [Lillian M] lather h 444 Sherman  
 Blind Albert h 151 Hillbish ave  
 Blindenbacher Marie wks Firestone r 159 W South  
 Blinze Carl W [Erna M] police officer Fairlawn Hts Co h 800 Allyn  
 " Geo E [Helen A] wks City h 384 Orlando ct  
 " Marcella M h 384 Orlando ct  
 " Thelma student h 384 Orlando ct  
 " Wendell clk Goodrich r 551 Oxford ave  
**BLINN ALBERT C** [Ethel M] vice pres, Ohio Edison Co h 136 Mayfield ave Phone UN-1242  
 " Beatrice A student h 105 E Brookside ave  
 " Gladys M student h 995 Courtland ave  
 " Harry J [Myrtle M] wks Goodyear h 105 E Brookside ave  
 " Joan M r Y W C A  
 " Mildred A h 105 E Brookside ave  
**BLINN VERNARD L** [Hattie, L] (Beachler, & Blinn) h 995 Courtland ave  
**BLINN WM H** [Minnie] sec and treas Kenmore Dry Cleaning Co h 1986 6th S W

## BLISS

Bliss Mrs Chample (wid John A) h 50 Jewett  
 " Chas [Grace M] barber- 617 S Main h 595 Grace ave  
 " Mrs Cora h 389 Euclid ave  
 " Edwin F. [Nina G] drtmsn h 571 E Exchange  
 " Emil [Emille M] engr Imp El Co h 87 E Mapledale ave  
 " Harold J [Juanita A] clk Goodyear Garage r 55 Jewett  
 " Homer D [Nellie V] slsmn J Grant Hyde Inc h 401 Grant  
 " Homer R [Nettie I] opr St Ry h 1012 Chester ave  
 " John h 318 Stanton ave  
 " John L [Emma L] wks Goodyear h 460 Gibbs rd  
**BLISS LOTUS C** [Elizabeth] attorney at law 1010 2d Natl Bldg Phone JE-5212 h 624 Sanford ave  
 " Mrs Louise M (wid J Fred) h 571 E Exchange  
 " Marlowe M [Gertrude M] h 911 Ada  
 " Mrs Nellie V sec Tasty Pure Food Co h 401 Grant  
 " Nettie I h 460 Gibbs rd  
 " Raymond C student h 87 E Mapledale ave  
 Blizzard David D [Salissa E] h 573 Brown  
 " Edward C [Freda M] wks Firestone h 11 Oakes dr  
 " Louis B [Hattie B] formn h 799 St Clair  
 " Phyllis A student h 321 S Firestone blvd  
 " Roy A [Martha G] wks Goodrich h 1013 Dietz ave  
 " W Lewis r 1013 Dietz ave  
 " Walter J [Mabel A] wks Firestone h 326 S Firestone blvd  
 Bloch Chas E [Margaret C] cabinet mkr h 242 Ber- man  
 " Fred C [Nettie M] wks Goodrich h 2218 19th S W  
 " Lewis [Mary] wks Goodyear h 1278 Neptune ave  
**BLOCH RAY E** [Rhea B] sec and treas Mohawk Rubber Co h 1089 Della ave Phone UN-2758  
 Blocher Clifford L [Della L] mach Summit M & M Co h 264 W Miller ave  
 " Joseph H wks Firestone h 310 Upland ave  
 " Lydia M h 310 Upland ave  
**BLOCK BROS S S** Pltkin mgr credit Jewelers 61 S Main, Phone JE-7312  
 " Elmer F [Hazel I] wks Goodyear h 636 Chittenden  
 " Geo with Block Bros R, 214 N Portage path  
 " Jacob R [Marie M] wks Am H R Co h 273 Bellwood ave  
 " Martha wks G W Memmer h same  
 Blocker Ernest W [Evelyn S] wks B & O R R h 451 Winans, ave  
 " Florence I h 354 W Bartzes  
 " Geo [Anna] mech Flower M & T Co h 364 Parkwood ave  
 " Gerald lab h 354 W Bartzes  
 " Harry O [Ettie M] cashr Ben Franklin P Co h 551 E Archwood ave  
 " Howard clk C A Pierce Oil Co h 124 Berkley ave  
 " Mrs Jennie E (wid Hiram J) h 354 W Bartzes  
 " John J [Catherine] slsmn h 183 W Cedar  
 " Julius [Mary J] clk J V Swartz Co h 130 W State  
 " Leona G h 413 Limestone al  
 " Lorenzo D h 551 E Archwood ave  
 " Raymond J lab h 354 W Bartzes  
 " Ruth B office clk **THE M O'NEIL CO** h 124 Berkley ave  
 " W Henry wks Goodyear h 124 Berkley ave  
 " Webster lab r 438 Bell  
 " Wm P [Jeannette] h 413 Limestone al  
 Blockson Geo W [Mildred L] acct Mohawk R Co h Cuya Falls O  
 Blockum Peter C [Jessie] wks Firestone h 135 E Crosler  
 Blodgett Wm G [Esther I] wks Firestone h 900 Rowe  
 Bloesinger Mrs Bertha (wid August) h 567 Fernwood dr  
 " Mrs Mary K (wid Geo P) h 428 Louisa  
 " Sybil T nurse h 428 Louisa  
 " Wm F [Laura V] wks Miller R Co h 1599 Shakespeare ave  
 Blomgren Carl E h 1219 Big Falls ave  
 " Edith J h 1219 Big Falls ave  
 " John E [Anna K] wks Goodyear h 1219 Big Falls  
 Blonar Elaine h 181 Chittenden  
 " Mary student h 181 Chittenden  
 " Peter [Elizabeth] wks Goodyear h 181 Chittenden  
 Blondheim Ernest [May] wks Firestone h 170 Spellman ct  
 " Geneva G wks 919 Harrison ave  
 Blonartz Adam student h 425 Butler ave  
 " Louise T student h 425 Butler ave  
 " Nellie wks United Cleaners Inc h 425 Butler ave  
 " Mrs Sophia (wid Peter) h 425 Butler ave  
 Blood Harley W [Mabel V] h 469 Rhodes ave

**SUNSET VIEW SUBDIVISION**  
**THE CENTRAL ASSOCIATED REALTY CO.**  
 Where it will be a Distinction to Live  
 403-404 OHIO BUILDING

**THE HOILES-HEDDEN CO.**  
**BROKERS, DEVELOPERS AND HOME BUILDERS**  
**1664 State Rd., Cuyahoga Falls, O.**  
**Phones Walbridge 3315 and 3214**

**BLOOM**

- Bloom Carl [Blanche] gro 500 Wooster ave, h 505 same
- " Carl M [Hilma] wks Gen T & R Co h 352 Talbot ave
- " Clarence A [Evelyn J] wks B & W Co h 1149 Carey ave
- " Curtis [Alice] wks Goodyear r 317 Kryder ave
- " David [Dorothy] carp h 877 Greenwood ave
- " Earl R [Wanda I] wks Goodyear h 567 Beacon
- " Edward [Eva E] painter 890 Whittier ave h same
- " Elmer wks Miller R Co r 732 Wooster ave
- " Mrs Estella h e s Darrow ave
- " Ethel student h 505 Wooster ave
- " Mrs Evelyn J [LaFrance Beauty Shop] h 1149 Carey ave
- " Gus F [Grace B] (Bloom's West Hill Diner) h 1216 Tulp ave
- " James A [Belle] slsmn Ak Coca-Cola B Co h 59 W Burns ave
- " John G [Isaylla] carp h 445 East Park Blvd
- " Lewis student h e s Darrow ave
- " Lillian clk r 574 Euclid ave
- " Louis h 554 Euclid ave
- " Lucille K student h 445 East Park Blvd
- " Mrs Margaret (wid Dr Oscar E) h 67 E Archwood
- " Mrs Mary h 662 Payne ave
- " Oliver R student h 445 East Park Blvd
- BLOOM PAUL A** [Madeleine R] representative Paine Webber & Co h 81 Braewick dr
- " Reuben S [Sarah K] butcher h 719 Grace ave
- " Ronald E [Pauline] wks Firestone h 1216 Tulp
- " Stanley h e s Darrow ave
- " Verdna G nurse Sumner Home h 90 N Prospect
- " Walter D [Emma M] h 1196 Big Falls ave
- Bloom's West Hill Diner (G F Bloom) restr 551 W Market
- Bloom Wm C student h 567 Beacon
- Bloomer Homer C [Nora] wks Firestone h 1198 Welsh ave
- " Joseph G [Opal O] stenog Firestone h 793 Stoner Bloomfield
- Bloomfield Geo [Emma J] carp h 1394 Kellogg ave
- Bloor Wm F [Josephine] clk Goodyear h 92 Grandin rd
- Bloory Eugene r 776 E Exchange
- Blos Mary-wks Goodrich r 666 Sherman
- " Walter wks Goodrich r 666 Sherman
- Bloslu Adam [Elizabeth] plbr h 149 Halstead
- Bloss Frederick J [Alexanderine] brklyr h 361 Singley ave
- Blosser Albert A [Allie M] wks Goodyear h 30 Breiding rd
- " Clarence C [Esta G] deputy sheriff h 707 Hammel
- " Mrs Martha A h 1059 Dayton
- Blott Clarence A [Helena] printer Modern Ptg Co r 696 W South
- Blouer Wm wks Goodyear r 1494 Preston ave
- Blough Bernard C [Beatrice A] wks Firestone h 311 Volga way
- " Ferne clk Goodyear h 55 N Adams
- " Harvey J [Ceilia] boiler mtr h 112 Earle
- " James L [Pittsburgh Hotel] h 13 E Buchtel ave
- " Paul B h 311 Volga way
- Blount Mrs Bertha I (wid Chas) h 974 Collinwood ave
- " Billy L student h 224 N Highland ave
- " J Walton [Mary C] slsmn h 30 E Brookside ave
- " Jacob A [Eulalie] wks Goodyear h 653 Inman
- " Kenneth M [Louise M] wks O B Tel Co h 63 Franklin
- " Lewis E [Jessie M] wks Goodyear h 753 McKinley ave
- " Talli S [Olive] with Eaton-H-H Co h 224 N Highland ave
- " Walter H clk Central Dep B & T Co h 224 N Highland ave
- " Walton slsmn W A D C Broadcasting Station
- Blower Arthur H [Julia S] clk Goodrich h 314 W South
- " Beatrice L h 308 Rose Blvd

**BLOWER**

- " Clarence treas Summit Growers Market Co h Peninsula O
- " Clarence A [Laura C] gard h e s Merriman rd
- " Edmund R student h 308 Rose Blvd
- " Ernest S [Anna J] mach Kenmore G & M Co h e s Merriman rd
- " Forrest C student h e s Merriman rd
- " Frank A [Julia M] wks Metropolitan Park h w s Merriman rd
- " Frank E [Edith A] with Goodrich h 1051 Copley rd
- " Geo W dairy products 359 S Maple r 344 Baldwin ct
- " Helen M h e s Merriman rd
- BLOWER JAMES G** [Blanche] surgeon 303 and 305 Peoples Bank Bldg Phone BL-5712, hours 1 to 3 p m dally except Sunday and Wednesday evening hours Monday and Thursday 6 30 to 8 p m h 308 Rose Blvd Phone UN-3030
- " John E [Lena M] mach h 1344 Diagonal rd
- " John G [Adeline R] embalmer Sweeny Bros Inc h 466 E Market
- " Leo E electn h e s Merriman rd
- " Lester D gard h e s Merriman rd
- " Margaret C student h e s Merriman rd
- " Mrs Maria C (wid Chas H) h e s Merriman rd
- " Marian L student h 314 W South
- " Marjorie G student h 1344 Diagonal rd
- " Mrs Mary D tchr h 868 E Buchtel ave
- " Russell A wks Metropolitan Park h e s Merriman rd
- " Wm G'atty 510 Akron S & L Bldg h 1051 Copley rd
- Blowers Carl S plbr 219 Campbell h 326 Hillwood dr
- " D Virginia h 326 Hillwood dr
- " Fred B [Mabel S] formn C S Blowers h 1873 19th S W
- " Orrin M [Clara E] pipeftr h 507 W Market
- " W Burton h 507 W Market
- Bloxham Clara B h 875 Hereford dr
- " Geo K [Ida A] wks Goodyear h 1499 Huguleet
- Bloyer Corbin wks Quaker O Co r 137 S College
- Blz Michael r 31 E Falor
- Blz Vincent [Theresa] h 353 Zeller ave
- Bluk Fred h 120 Ira ave
- Bubbaugh Claude (Nina-Lee Beauty Shoppe) h 181 Jesse ave
- " Muri J student h 357 E Buchtel ave
- " Paul A h 357 E Buchtel ave
- " Peter F h 357 E Buchtel ave
- " Stephen wks Beacon Journal h Cuya Falls O
- " Stephen L [Isabel] painter h 357 E Buchtel ave
- Sylvester R [Anna A] formn Hudson Lumber Co h 909 Silvercrest ave
- " Wm C [Anna M] wks Goodrich h 2131 16th S W
- " Wm E student h 483 Celtic
- Bucker James E [Alice M] wks Goodrich h 380 Waverly pl
- BLUE DIAMOND COKE & COAL CO** Edward W Fisher mgr best grades of domestic and steam coal 2954 Manchester rd Phone SH-5822 (See page 77)
- " Hill Dairy Products G A Poston mgr. ice cream mfr 549 W Market
- " Hope F [Helen F] plbr h 818 E Buchtel ave
- " James wks Goodrich r 1063 East ave
- " James C [Marie D] wks Firestone h 1677 Larch
- " Louis D student 1577 Larch
- BLUE PRINT SHOP CO** (B L Blackmon) commercial blue printing 209 1/2 Water Mohawk Bldg, Phone BL-4913
- " Print Supply Co (J E Feathers) 121 S High
- " Ribbon Confectionery (Carl DiMengo) 347 E Cuya Falls ave
- " Ribbon Farms Inc W C Stann pres Wm Steigner mgr milk dealers 1409 Kenmore Blvd
- " Ribbon Market (Frank Merlitti) grocers etc 345 E Cuya Falls ave
- " Ribbon Pie Baking Inc Theodore Dallas pres, Mike Dallas vice pres James Tonis sec Geo Karris treas 374 S Broadway
- Blue & White Cleaners (Edwin Harper) 58 W Thornton
- Bluebird Beauty Shoppe (H R Fritz) 1185 E Market
- Bluhakis Anthony [Iona S] (United Hat Cleaning & Shoe Shine Parlor) h 961 N Main
- Blum Alexander h 79 Campbell
- " Andrew student h 808 Sherman
- " Benj h 79 Campbell
- " Bert h 79 Campbell
- " John M h 79 Campbell
- Blume Evelyn M h 1163 Gorge Blvd





You Can Increase Your Sales—By Using  
the Mails. Let Us Show You.  
165-171 North Union St. Phone Jefferson 2176



**BLUMENSTEIN**

Blumenstein Irving floorman Ak Dry G Co h 46  
Aqueduct  
" Karl J ins agt h 46 Aqueduct  
" Pau' [Mildred L] h 873 Wooster ave  
" Rose tchr h 46 Aqueduct  
" Wm [Della] painter h 46 Aqueduct  
Blumenstine Chas [Anna S] wks Goodyear h 393  
Avon  
" Joseph [Florence L] slsmn Wagner Prov Co h  
1134 Lexington ave  
Blundell Chas R [Helen C] with Aluminum Flake  
Co h 26 E Tallmadge ave  
Blunden Eva C h 2549 30th S W  
Blunk Mildred N (Jo Ann Beauty Shop) h 343  
Wooster ave  
Blunt Rev Chas B [Willie] pastor Antloch Bap-  
tist Church h 903 Bell  
Bly Carlton [Charlotte L] wks Goodrich h 1043 Ber-  
win  
" Frank H [Doris B] phys 1077 W Exchange h  
395 Winton ave  
" Wm C wks Ohio Edison Co r 665 Johnston  
" Wm J [Alice F] wks Goodyear h 812 Aberdeen  
Blvhar John J wchmn h 174 Washington ct  
" John M slsmn h 174 Washington ct  
Blyler Betty, clk 'Ak Dry G Co h 256 E Emerling ave  
Blythe Arthur E wks Goodyear h 831 Clay dr  
" Chas B [Emma G] wks Goodyear h 50 Jewett  
" Edgar O rubwkr h 831 Clay dr  
" Eugene D [Ethel M] slsmn h 1058 Diagonal rd  
" Harry E [Rhea] with Goodyear h 805 Delaware  
" James [Lillie] wks W D Wright Co h 802 Coburn  
" James E [Cora A] farmer h 831 Clay dr  
Boabaskes Andrew restr r 124 W State  
Boak Paul J [Sabina] slsmn THE M O'NEIL CO r  
531 Bina ave  
" Thos G [Helen E] slsmn h 637 Storer ave  
Boal Lester L [Alice A] steam shovel opr h 70 E  
Catawba ave  
Boalich Mrs Bertha h 341 Kenmore blvd  
" Louis W [Margaret] truck dr r 312 Euclid ave  
Boals Clarence B [Celeste A] wks Goodyear h 1133  
Burkhardt ave  
" Mrs Mary h 724 King  
Boam Elgin L student h 723 N Howard  
" Lacey H [Betty C] mach Ak Stan Mold Co h 929  
N Main  
Boanny James lab h 1068 Nathan  
" John student h 1068 Nathan  
" Malky clk h 1068 Nathan  
" Saml [Rose] wks Goodrich h 1068 Nathan  
Board Mrs Bertha h 896 Boulevard  
" Fred A [Virgie] h 1281 Manchester rd  
" Gertrude h 324 Parkwood ave  
" Joseph S carp h 921 Richmond  
" Lawrence h 725 Wooster ave  
" Lawrence L sls repr Cities Service O Co r 756  
Noble ave  
" Robt C [Roberta A] slsmn Sanitary B Co h 1000  
Pitkin ave  
" Taylor H [Yera A] slsmn h 756 Noble ave  
Board of Building Appeals M W Kindig chairman C  
M Cott F W Billman City Hall  
**BOARD OF CONTROL** Mayor G Lloyd Weil chairman  
E C Galleher A B Underwood C H Isbell City  
Hall  
**BOARD OF COUNTY COMMISSIONERS** Chris Weaver  
S J Hagelbarger C C Botzum commissioners J P  
Riddle clerk Court House  
**BOARD OF EDUCATION** G W Sherman pres Irene  
M Moses clerk-treas office Central High School  
Bldg 123 S Forge  
**BOARD OF EDUCATION** (Summit County) John  
Woodling (East Akron R D 2) pres Henry Blerce  
(Tallmadge) vice pres Dr Mary E Anderson  
(Hudson) Mrs Margaret D Conger (Peninsula) F J  
Hale (Mogadore) C A Flickinger supt Court  
House Phone FR-3111  
**BOARD OF ELECTIONS** W H Kroeger chief deputy  
R G Crisp C W Kempel J A Corey, members  
G R Kimball clerk E P Wagner deputy clerk  
basement Court House Phones BL-5170 and 5179  
Board of Health (City) See Health Commission  
Board of Health of Summit Co General Health Dis-  
trict A H Englebeck chairman R J Leonard  
(Stow) Dr Jos Warburton (Mogadore) V T Bender  
(Greentown) Mrs Edwin Lee (Hudson) Dr R H  
Markwith commissioner of health basement Court  
House Annex  
Board of Revision Chris Weaver D C Cooper J C  
Mong sec Court House

**BOARD**

Board of Zoning Appeals C F Fisher sec, 605 City  
Hall  
Board Theodore r 34 McCoy  
Boarman Boyd O [Ruth M] wks Miller R Co h 1123  
S High  
" James E student h 1123 S High  
" Lucille wks Goodyear r 1123 Laird  
Boatman Troy (wks Quaker O Co) r 166 Fir  
Boatwright Fleming M [Placida A] wks Goodrich h  
354 N Adams  
" Grace S clk Goodrich h 67 Ida ave  
" James W [Alma F] wks Goodrich h 353 N Adams  
" Wm T [Mattie L] wks Goodyear h 67 Ida ave  
Boaz Geo [Christine] lab h 74 Cuyahoga  
Bob & Al's Stores (A Wildman R Schwartz) clothing  
995 and 1075 E Market  
Boback Anna bkpr Ak Lamp Co h 347 Carroll  
" Chas [Ethel] wks Firestone h 1125 Sherman  
" Jack shipper Natl Blacuit Co h 347 Carroll  
" Julia E nurse h 347 Carroll  
" Katherine stenor Col Ins Co h 347 Carroll  
" Susan h 817 Silvecrest ave  
Bobaly John D clk C R Riffle r 544 Winans ave  
Bobas Nicholas [Anna] wks Goodyear h Krumroy rd  
R D 3  
Bobb Saml r 293 Theodore  
Bobbitt H J sls dept Gen T & R Co h Portage Country  
club  
Bobbitt Baxter B [Anna M] wks Firestone h 1506  
Redwood ave  
" Harold student h 1506 Redwood ave  
" Hulon P B [Bessie L] wks Firestone h 384 Beth  
" Maynard student h 1506 Redwood ave  
Bober Nathan [Jane] (Kraus & Bober) h 633 Moon  
Boberich Saml (Washington Restaurant) r 501 S  
Main  
Bobich Geo [Stoja] barber 605 W Bowery h 1180  
Arnold ave  
Bobinsky Edmund h 165 Mustill  
" Edward student h 165 Mustill  
" Mrs Elizabeth h 1042 Neville ave  
" John [Jennie] h 165 Mustill  
Bobish ~~See also Babish~~  
" Geo barber h 1180 Arnold ave  
Boblett Mrs Myrtle B h 169 Harold  
" W Blair investigator Empire F Co h 169 Harold  
Boblowsky Geo [Stella] wks Firestone h 835 Ruth ave  
Bobo Carl M stwkr h 866 Beardsley  
" Chas E student h 525 Watson  
" Chas W [Elizabeth J] wks Goodyear h 525 Watson  
" Geo W [Helen O] r 593 Elma  
" John W [Birdy E] h 661 E Buchtel ave  
" Julian [Flossie] wks Goodyear h 1618 E Market  
" Lester [Louise] truck dr r 49 Fir  
" Martin V stwkr h 866 Beardsley  
" Mary E student h 525 Watson  
" Walter S wks Goodrich r 661 F Buchtel ave  
" Wilbur C student h 525 Watson  
" Wm [Fannie] stwkr h 866 Beardsley  
" Wm R [Virgie M] stwkr h 866 Beardsley  
Bobola Victor [Mary] wks Firestone h 1329 Sweitzer  
Bobosh John [Margaret] truck dr h 342 W Chestnut  
" Joseph h 375 Chittenden  
" Susan h 375 Chittenden  
" Susanna h 375 Chittenden  
Bobow Hyman [Esther] (Goodyear Raincoat Co) h  
589 Rhodes ave  
Bobrowsky Kostanty [Stella] wks Firestone h rear  
728 Moon  
Boburka Bayard wks Goodyear h 237 W Crosier  
" Geo h 237 W Crosier  
" Colda H h 237 W Crosier  
" Joseph V [Helen] mach h 453 Lamparter  
Boc Michael wks Goodyear r 1109 Stanley ter  
" Mike [Louise] wks Goodyear h 1110 Johnston  
Bocabello Bernardino [Angeline] wks Firestone h  
826 Bellows  
Bocadoro Tony h 741 Arthur pl  
Bocchiaro Anna wks Goodrich h 390 Patterson ave  
" Florence student h 390 Patterson ave  
" Mrs Grace (wid Gustav) h 390 Patterson ave  
" John [Mary] wks Goodrich h 672 Bell  
Bochard Frank C [Margaret] wks Goodrich h 1313  
Wyley ave  
" Wm A student h 1313 Wyley ave  
Bocher John [Elizabeth] wks Goodrich h 868 Adeline  
Bocher Mary T student h 298 Upland ave  
" Stephen [Theresa A] wks Firestone h 298 Upland  
Bock Adam [Catherine] brklyr h 527 Noble ave  
" Andrew [Erna L] mech J Grant Hyde Inc h 708  
Allyn



**MORTGAGE LOANS MONTHLY PAYMENT PLAN**  
1099 SOUTH MAIN STREET PHONE Franklin 7195



**THE GUARANTEE TITLE & TRUST CO. TITLE INSURANCE**

Where the small depositor is  
always welcome  
Courteous Service, 5% and Safety  
**THE SOCIETY SAVINGS & LOAN CO.**  
122 S. Main St. Phone Blackstone 1317

**BOCK**

- " Arnold W student h 975 Amelia ave
- " Bros (John and Max) gro etc 816 Copley rd
- " E Clinton [Zella K] disp B & O h 975 Amelia ave
- " Ernest F carp h 527 Noble ave
- " Fred C commercial mgr WADC Broadcasting Station h 975 Amelia ave
- " Geo A bkpr Dime S Bank h Copley O
- " Geo H [Blanche] h 1079 Lexington ave
- " John [Metta E] (Bock Bros) h North st Copley, O
- " Mrs Katherine (wid John) h 501 Noah ave
- " Marie with Bock Bros h 501 Noah ave
- " Martha J A typist h 527 Noble ave
- " Max [Mary] (Bock Bros) h 909 Copley rd
- " Ruth A h 527 Noble ave
- Bockes Miles R [Ada L] wks Goodyear h 190 N Martha ave
- Bockstahler Cora V tchr r 637 Orlando ave
- Bockwitz Otto [Catherine] mgr Citizens L & D C Co h 385 Wabash ave
- Boco Michael [Elizabeth] wks Firestone h 995 Lovers lane
- Boskor Geo [Elizabeth] wks Goodrich h 1013 Celina
- Bozzo Frank [Dora] wks Firestone h 418 W Cedar
- Boda Rose M wks 204 N Highland ave
- Bodahelyi Joseph wks Atlantic Fdry Co h 183 E South
- " Julia student h 183 E South
- " Mrs Katie (wid Joseph) h 183 E South
- " Louis student h 183 E South
- " Mary wks Kaase Co h 183 E South
- " Paul h 183 E South
- " Theresa student h 183 E South
- Bodal Stephen wks Times-Press h 386 Vincent
- Boddie Dorsey [Arizona] wks Firestone h 149 Palmer
- " Frank [Evelyn] wks Firestone h 181 McCoy
- Boddington S M slsmn **THE M O'NEIL CO** h 2570 Whitelaw ave Cuvn Falls O
- BODE FORREST E** [Josephine L] dentist 939 Kenmore blvd Phone SH-5726 h 2221 20th S W, Phone SH-5884
- " James H student h 287 E Tallmadge ave
- " Joseph engr Firestone h 346 Crosby
- " Marguerite A student h 287 E Tallmadge ave
- " Richard P student h 287 E Tallmadge ave
- " Roy R [Georgia C] dentist 287 E Tallmadge ave h same
- Boden Carl E [Thelma] h 288 N Adams
- " Chas R [Violet] drftsman Goodyear h 1167 Murray
- " Earl E wks Goodrich h 288 N Adams
- " Edmond H deputy sheriff h Barberton O
- " Elmer E [Mabel L] atty at law and deputy Probate Court h 790 Clearview ave
- " Everett P h 1679 Glenmount ave
- " John D [Ival] piano tuner h 2245 6th S W
- " Mrs Mary (wid Warren) h 417 E South
- " Ray S h 288 N Adams
- " Robt E student h 790 Clearview ave
- " Ruth M bkpr First City T & S Bk h 703 N Main
- " Saml h 884 Huron
- " Wm B [Nellie O] wks Firestone h 1679 Glenmount ave
- Bodenlos Wm L [Freda R] wks Goodyear-Z Corp h 1562 Wilton ave
- Boder Albert R h 72 Kirkwood ave
- " Chas R [Anna L] h 104 Lods
- " Edward W lab r 81 Wood
- Bodey Elton wks Gen T & R Co r 123 Berkley ave
- Bodich Mrs Mary h 790 Huron
- Bodine Mrs Dora bkpr Acl Whol Coffee Co h 1728 19th Cusa Falls O
- " Verne H [Alice M] wks Goodyear h 1555 Preston
- Bodie John clk Hotel Park r 904 E Exchange
- " Raymond C [Margaret] wks Firestone h 1442 Laffer ave
- Bodley Walter S [Gertrude B] wks Goodyear h 335 StLeger ave
- Bodnar Mrs Anna (wid Michael) h 1334 7th ave
- " Catherine wks Goodrich h 1334 7th ave
- " Harry [Zelpha] truck dr h 782 Gray ave

**BODNAR**

- " Michael wks Goodyear h 1334 7th ave
- " Stephen student h 1334 7th ave
- Bodner Ernest wks Goodrich r 325 W Chestnut
- " Herman wks Goodyear h 1429 Honoale ave
- " Joseph [Gustava] wks Firestone h 995 Lovers lane
- Bodo Frank [Rose] h 769 Mallison ave
- " Joseph [Theresa] h 769 Mallison ave
- Bodolay Mrs Esther (wid John) h 326 Theodore
- " John student h 326 Theodore
- Bodoli Joseph wks Goodrich h 805 Ruth ave
- Bodos Rudolph lab h 834 Adeline
- Bodoly Louis clk h 1041 Herberich ave
- " Wm [Wilma] h 1041 Herberich ave
- Bodowich Mike wks Atlantic Fdry Co h rear 1189 7th ave
- Body Alex [Catherine] wks Firestone h.1026 Coventry
- " Wm W [Gladys] brklyr h 435 Noble ave
- Boeber Hans [Clara A] (Favorite Fried Pie Co) h 631 Allen
- Boecker Hugo [Anna] h 503 Gage
- Boeclcker Arnold E r 463 N Howard
- Boedcker Clayton L [Minnie A] prsmn.Danner Press Inc h 705 Garfield
- BOEDICKER EARL O** [Ruth A] sales engr M A Knight h 202 Kenilworth dr, Phone, UN-2651
- " Otto printer r 59 W Bowery
- Boehm Caroline W stenog h 530 Roslyn ave
- " Clara B bkpr h 530 Roslyn ave
- " Conrad [Catherine] axt Canada Life h 530 Roslyn ave
- " Emil W [Rosa] wks Goodyear h 1454 Indianola av
- " Emma J stenog Burger I Co h 75 Hurlburt ave
- " Francis M h 1000 Lovers-lane
- " Joseph, [Elizabeth] wks Goodrich h 1000 Lovers lane
- " Joseph [Emily E] wks Am H R Co h 75 Hurlburt
- Boehm & Roth (W F Boehm, B R Roth) auto serv sta 471 N Main
- " Veronica h 1000 Lovers lane
- " Wm A [Maud] wks Summit S Co h 33 McNaughton,
- " Wm F [Mabel M] (Boehm & Roth) h 897 Fried
- Boehme Carl C [Emma] wks Goodrich h 1477 Rockaway
- " Chas G [Marion] wks Goodrich h 565 Leslie ave
- " Mrs Emma T (wid Herman) h 118 Arch
- " Herman T [Beulah M] mgr Acme No 121 h 900 Valdes ave
- " John R [Edith S] clk h 589 Douglas
- " Mrs Magdalena h 371 Lindenwood ave
- " Max E [Catherine] wks Goodrich h 1486 Overlook dr
- " Mrs May h 337 Lookout ave
- " Wm F [Ethel M] drftsman h 1227 W Willbeth rd
- Boehnlein Harry A [Alice H] prsmn Craftsman Ptg Co h 503 Woodland ave
- " Louis [Mary] wks Miller R Co h 359 Power
- Boehringer Carl W [Ida C] tchr Hower V School h 569 Oxford ave
- " Cecil R student h 1599 Spencer ave
- " Earl, C h 1599 Spencer ave
- " Ernest W h 1599 Spencer ave
- " Faye B student h 1599 Spencer,ave
- " W J clk r 105 Fir Hill
- " Wm C [Grace] wks Quaker O Co h 1599 Spencer
- Boeltker Chester W [Jennie A], clk h 249 Idol ave
- Boeke Calvin G [Marjorie H] wks Goodyear h 1665 Battery B
- BOEKE REV CLEMENT H** pastor, StPaul's Roman Catholic Church h 412 Palmetto ave Phone FR-5631
- " Louis [Elizabeth] wks Firestone, h 1299 Moore
- Boekley Fred F [Myra E] wks City h 790 Ruth ave
- " Lillian C bkpr M F Murdoch Co h 849 Wooster ave
- Boer Wm mgr, Szabadsag Hungarian Daily h Anthony Wayne Hotel,
- Boerstler Mrs Thelma stenog Saalfeld Pub Co h Barberton O
- Boesche, Albert K [Dorothy G] formn Zindle Pibg & Htg Co h 162 Clemmer ave
- " Mrs Anna (wid Harry A) h 72 Rhodes ave
- BOESCHE AUGUST Jr.** [Edith M] vice pres and factory mgr Ornamental Iron Work Co h 266 S Firestone blvd Phone HE-8350
- BOESCHE WM A** [Pearl A] sec and treas, Ornamental Iron Work Co h 625 N Portage path Phone FR-7437
- Boesel Mrs Ida (wid Adolph) h 724 Crosby
- Boeshart Raymond L [Nellie M] with Goodrich h 1475 Jefferson ave
- Boesiger Fred [Anna] mach h n s Annapolis ave

**EVANS BUILDING & LOAN ASSOCIATION**  
MONEY LOANED ON REAL ESTATE

# ACME INSURANCE AGENCY SAVES YOU 30%

CENTRAL DEPOSITORS BANK BUILDING Phone HEmlock 1216

AKRON 1931 CITY DIRECTORY



615

## BOETSCHER

Boetscher Ralph L wks Goodrich r 111 Good  
 Boettcher Gilbert [Nannie E] wks Goodrich h 1399  
 Gorge blvd  
 " M/Leroy [Nola E] wks Quaker O Co h 894 Cole  
 Boettcher Christy C [Gladys M] wks Goodyear h 1336  
 -Brandon/ ave  
 Boettner Harriet student h 123 N Portage path  
 " Harry W [Frances M] wks Firestone h 215 W  
 Long  
 " Jacob [Martha A] wks Goodrich h 215 W Long  
 " John A [Helen H] with Goodyear-Z Corp h 123 N  
 Portage path  
 Boey John rubwkr h 1179 Andrus  
 Boffman Clarence A wks Firestone r 412 Robert  
 Bogard, Edward M student h 767 Carlisle  
 " Fuller F sign painter h 767 Carlisle  
 " Geo F jwlr h B Ball r 46 E State  
 " John A [Eva M] wks Firestone h 767 Carlisle  
 " Marie clk A & P Tea Co h 2478 3d, Cuya Falls O  
 " W Everett [Lena] wks Goodrich h 488 Talbot ave  
 " Walter M [Olive M] wks Goodrich h rear, 1270,  
 Welsh ave  
 Bogardus Raymond B [Gertrude H] with Goodyear h  
 214 N Portage path  
 Bogart Chas G [Jennie M] wks A C & Y Ry h 1518  
 Norton  
 " Elmer E [Orpha A] wks T E McShaffrey C Co h  
 748 Harrison ave  
 Bogatich Joseph [Katie] h 1217 Smith Farm ave  
 Bogavich Louis student h 167 Hill  
 " Mike h 167 Hill  
 " Olga h 167 Hill  
 " Mrs Sophia (wid Anthony) h 167, Hill  
 Bogdelyrlik Vincent [Rose] h 190 E North  
 Bogda Antoinette h 1162 Marcy  
 " Mary J h 1162 Marcy  
 " Michael [Anna] wks Firestone h 1162 Marcy  
 Bogdan Geo [Yelca] wks Goodrich h 962 LaBelle ave  
 " Martin [Agnes] carp h 911 Ashland ave  
 " Wm student h 962 LaBelle ave  
 Bogdanovic Frank [Louise] barber r 487 Celtic  
 Bogdanovich Mrs Alka (wid Danl) h 254, Eastland ave  
 " Frank [Louise] barber A Smith h 487 Celtic  
 " Joseph h 254 Eastland ave  
 " Louis h 254 Eastland ave  
 " Mary student h 254, Eastland ave  
 " Stephen [Bessie] musician h 254 Eastland ave  
 Bogden Saml wks Gen T & R' Co h 1245 7th ave  
 Bogen Gertrude M tchr h 264 W Market  
 " Gus clk r 1243 S High  
 " Nick (Bogen & Staycheff) r 1034 Bellows  
 Bogen & Staycheff (N Bogen, V Staycheff) lunch 1319  
 S Main  
 " Thos lunch 1238 S High r 64 Rubber  
 Boger Floyd T [Clara E] wks Goodyear h 945 E  
 Crosier  
 " Ira C [Etta M] wks Pittsburgh P G Co h 815 Yale  
 " Joseph [Hattie] h 21 Ira ave  
 " Lydia E student h 815 Yale  
 " Robt L [Bonnie J] wks Goodyear h 898 Bye  
 Bogert Mrs Clara E (wid Edwin) h 1093 Berwin  
 " Eva wks O B'Tel Co h 939 Chalker  
 " Mrs Sophrona (wid Wm) h 939 Chalker  
 Bogess Arthur A [Ruth E] wks Goodyear h 1449  
 Huguleot  
 " Everett W [Monnie L] wks Goodrich h 564 Van-  
 Everett ave  
 " Glenn R [Alice D] acct 570 Storor ave h same  
 " Irene A student h 1449 Huguleot  
 " P Josephine student h 1449 Huguleot  
 Boggs Albert [Verna] clk Galena O Corp h 587 Day-  
 ton  
 " Mrs Beasle (wid John) h 9 W Long  
 " Clay [Etta] wks Goodrich h 852 E Crosier  
 " Clyde V slsmn Gen Bkg Co r 287 Cross  
 " D Manning [Maryland] wks Firestone, h 93  
 Brighton dr  
 " Edgar clk Standard O Co h Cuya Falls O  
 " Edward J [Mary J] clk Galena OH Co h 587,  
 Dayton  
 " Guy B slsmn Gen Bkg Co h 287 Cross  
 " Guy H [Ella A] wks Firestone h 2228 7th S W  
 " H Irwin [Mildred B] mgr Mack-International  
 Motor Truck Corp h 1081 Bloomfield ave  
 " Harry B [Bertha] truck dr h 151 Cutler pkwy  
 " Hubert [May] wks Firestone h 1053 Dietz ave  
 " Ira O wks Goodyear h 632 Roscoe ave  
 " Irene E h 533 Letchworth dr  
 " James H [Fay C] wks Firestone h 1166 Marcy  
 " James M [Sarah] wks Am H R Co r 25 Mc-  
 Naughton  
 " John [Iva L] wks Goodyear h 1821 Flint ave

## BOGGS

" Kelly E [Ola] wks Goodyear h 545 Watson  
 " Leonard G truck dr h 1274 Gorge, blvd  
 " Luther [Martha] h 1037 Dayton  
 " Marshall h 151 Cutler parkway  
 " Mrs Martha (wid Andrew J) h 1274 Gorge blvd  
**BOGGS MAXWELL P** [Alleen F] asst sec University  
 of Akron h 825 Avon  
 " Oliff [Anna] wks Palmer Match Co'h 1156 Weiser  
 " R Hayman [Grace] slsmn h 350 Massillon rd  
 " Rubie student h 93 Brighton/dr  
 " Saml C [Marjorie E] wks Goodyear h 395 StLeger  
 " Thos B h 2228 7th S W  
 " Thos P [Nellie] h 1535 Braddock  
 " Mrs Vera h 235 S Arlington  
 " Walter wks Goodrich r 220 Kryder ave  
 " Wm C [Emma K] contr floor surfacing 1274  
 Gorge blvd h same  
 " Wm R [Corra I] wks Goodrich h 1201 Weiser ave  
 " Wm H [H Mary] wks Goodyear h 365 StLeger av  
 Bogich Louis lab h 128 W Wilbath  
 Bogichevich Geo lab r 1331 Switzerz ave  
 Bogie Isabel wks Firestone r 1384 Curtis  
 Bogis John [Elizabeth] wks Firestone h 996 Coventry  
 Bogistis Joseph [Catherine] brush mkr h 983 Indian  
 trail  
 Bogner Frank h 719 Princeton  
 " John [Margaret] mach h 1397 Manchester rd  
 " Julius wks Col Salt Co h 1897 Manchester rd  
 " Louis [Victoria] wks Goodrich h 671 Noah ave  
 " Louis U [Catherine] real est 790 Amherst h same  
 " Wendell [Rose] wks Firestone h 1077 Lovers lane  
 Bogner Mark wks Goodrich r 679 Noble ave  
 Bogosin Albert clk Joseph Mikartian r 50 Kirkwood  
 Boggett Mary L nurse Children's Hosp r 26 Orchard  
 road  
 Bogya Martin wks Goodyear h 809 Gridley  
 Bohanan Rufus R [Lorine] wks Firestone h 1372  
 Marcy  
 " Weaver wks Goodyear r 1432 League  
 Bohannon Baxter G fireman Goodrich Co h same  
 " Oscar wks Goodrich r 702 Harvard  
 Bohan Edward tchr h 1015 Burkhardt ave  
 Bohl Edward R [Ida] wks Diamond M Co h 838 May  
 " Mabel M stenog Wilson & Co h 833 May  
 " Ray A [Willis] student h 2612 Ellet ave  
 Bohm Arno E phys 816 2d Natl Bldg, r Buchtel Hotel  
 " Frank [Theresa] shoe repr 1943 Manchester rd,  
 h same  
 Bohm Alton H truck dr h 1069 Martin ave  
 " Betty E h 1069 Martin ave  
 " Carl H [Helen E] tmkpr W E Wright Co h 676  
 Noah ave  
 " Frank A [Estella] engr, h 508 Ohio  
 " J Edward [Estella E] credit man W E Wright Co  
 h 667 Noah ave  
 " Wesley H [Mary L] wks Goodyear h 1069 Martin  
 Bohne Fritz [Dora] wks Goodyear-Z Corp h 9613  
 Home ave  
 Bohnenberger Chas janitor Eagle Temple h same  
 Bohner Theodore J [Lucille M] wks Goodyear h 1211  
 Pitkin ave  
 Bohoslav Edward jr [Ardella] wks Goodyear h 299  
 Clinton ave  
 Bohnton Chas G [Ethel] mach h 244 Abel  
 Bohrer Carl [Marion] wks Goodyear h 192 Brook-  
 lands  
 Bolce Albert O [Orla L] wks Goodrich h 514 Hammel  
 " Claude N h 514 Hammel  
 " Curtis T h 514 Hammel  
 " Fredn pistr r 1304 5th ave  
 " Melvin F [Mary L] agent Sun Life Assurance  
 Co of Canada h 643 S Sunset View dr  
 Bolch Dushan [Anna] mach h 1018, Laurel ave  
 " Olga student h 1018 Laurel ave  
 Bolcourt Mrs Irene h 1137 Victory  
 Boiden Sadie wks Firestone r 355 Scott ave  
 Boies Andrew J student h 103 Olive ct  
 " Ernest L h 103 Olive ct  
 " H Russell wks Acme Sgn Co h 103 Olive ct  
 " James J student h 103 Olive ct  
 " Robt L h 103 Olive ct  
 " Mrs Zula R h 103 Olive ct  
 Boigegrain Harold W [Ruth W] wks Goodyear h 446  
 Beechwood dr  
 " Joseph H student h 446 Beechwood dr  
 " Mrs Sadie A (wid Chas L) h 459 Douglas  
 " Virgil E [Ruth] wks Goodyear h 1193 Mercer ave  
 " Ward L [Mary] wks Goodrich h 466 Douglas  
 Boiko Mike rubwkr r 1413 East ave  
 Bolae E A tinner r 559 S Main  
 " Mary wks Firestone h 1232, Andrus  
 Bolvin Harry W barber J Karos' r 883 Redfern ave

For Economical Transportation  
  
**CHARVOZ** "Roll of Honor", CHEVROLET INC.  
 275 East Market St. Phone Jefferson 3141  
  
 For Economical Transportation

SEE OUR COMPLETE LINE OF SHOWERS AND MODERN PLUMBING EQUIPMENT  
**THE AKRON PLUMBING & HEATING CO.** 73 WEST EXCHANGE ST.

# DAY DRUG STORES

AKRON'S 24 ORIGINAL CUT RATE DRUG STORES

616

BURCH DIRECTORY CO'S

THE COMMERCIAL PRINTING & LITHOGRAPHING CO.  
 ADVERTISING CAMPAIGNS AND LAYOUTS

**ABSTRACTS - LOAN REPORTS**  
**STATEMENTS - TITLE INSURANCE**

**THE THOMAS TITLE AND MORTGAGE CO.**  
 8th Floor, Akron Savings & Loan Bldg Jefferson 7612

**BOJANICH**

Bojanich Saml stlwrk h rear 2236 4th S W  
 Bojen Michael lunch r 1034 Bellows  
 Bojo Joseph [Katherinel] wks Goodyear h 1399 Hart  
 " Joseph [Rose] h 844 Bank  
 " Joseph jr wks Goodyear h 844 Bank  
 Bokla Anna student h 930 Lane  
 " Anthony student h 930 Lane  
 " Helen student h 930 Lane  
 " Joseph [Adele] wks Phila R W Co h 930 Lane  
 Boko Mike wks Am H R Co r 1413 East ave  
 Bokoski Nellie student h rear 155 E South  
 " Olga h rear 155 E South  
 " Thos [Josephine] wks Firestone h rear 155 E South  
 Bokros Eugene J [Elizabeth] meats 390 W Thornton h 981 Cella ave  
 Bolag Mary stenog r 103 Aqueduct  
 Bolan James struct ironwrk h 331 Crosby  
 Boland James M student h 1126 McKinley ave  
 " Jean L bkpr Benzol-C Co h 267 S Portage path  
 " Joseph P [Myrtle] carp h 1126 McKinley ave  
 Bolang Rudolph V [Mary K] dental technician Dr C E Link h 299 Black  
 Bolanz Carl E [Evelyn M] clk h 817 E Exchange  
 " Henry N [Mary M] h 640 Elma  
 " Mrs Louise (wid Fred H) h 680 Elma  
 " Margaret K tchr h 680 Elma  
 Bolar Norman [Helen V] truck dr h 285 Shultz  
 " Oaden [Elizabeth] truck dr h 285 Shultz  
 Bolas Anna h 561 Wellington ave  
 " Geo r 91 W Glenwood ave  
 " Jennie h 561 Wellington ave  
 " John truck dr h 561 Wellington ave  
 " Mary h 561 Wellington ave  
 " Peter [Minnie] wks Firestone h 1105 Norka ave  
 Bolcskey John [Katherinel] lab h 139 E Voris  
 Bold Roy E [Betty] coll Reliable F Co h 784 Jason  
 Bolden Albert [Rebeccal] clk Acme No 66 h 102 Berwyck dr  
 " Chas student h 102 Berwyck dr  
 " Clara r 35 McCoy  
**BOLDEN LEONARD B** [Agnes E], mgr Citizens Finance Co h 1051 Berlin  
 " Lester h 102 Berwyck dr  
 " Raymond A [Ruby M] clk Acme No 86 r 630 Upson  
 Boldish Steve [Theresa] wks Goodrich h 1074 La-Croix ave  
 Boldt Eugene M student h 938 Marion pl  
 " Paul H [Ruth K] engr Carmichael Co h 897 Avon  
 Bolduc Agnes E h 869 Glenn  
 " Geo [Margaret] wks Goodyear h 869 Glenn  
 " Joseph J student h 869 Glenn  
 " Margaret M stenog Ak Electro & S Co h 869 Glenn  
 Bole Mrs Edith B (wid Orval) h 433 Black  
 " Margaret A clk Goodrich h 433 Black  
 " Orval W student h 433 Black  
 Bolehawa Anna wks 114 Castle blvd  
 Boleman Ruth tchr Old Trail School r 76 Hawthorne  
 Bolen Carl W [Gladys M] truck dr h 1114 Laird  
 " R Frank [Clara E] h 1124 Laird  
 Bolender Clarence J [Nellie] auto mech h 1462 Brown  
 " Edith dressmkr h 526 N Howard  
 " Mrs Emma K (wid Clark W) h 526 N Howard  
 " Geo W h 68 Firestone blvd  
 " Mrs Jennie R (wid Sylvester J) h 714 Kenmore blvd  
 " Mrs Louella adl Yeager Co h Cuya Falls O  
 " Russell G [Pamella E] city fireman h 755 Montana ave  
 Boles Army R [Florence H] wks Goodyear h 369 Sherman  
 " Blanche office asst r 406 Spicer  
 " Geo H [Josephine L] h 908 1/2 Boulevard  
 " Geo M student h 908 1/2 Boulevard  
 " H Sutton [Sarah] h 771 F Exchange  
 " Jesse lab r 202 Furnace  
 " Orris [May] r 350 Larl ct

**BOLES**

" Otto [Florence A] wks Goodyear h 1821 Adelaide blvd  
 " Patrick F [Mary J] wks Goodyear h 1803 Hillside terrace  
 Boley Gerard L student h 869 Lucile ave  
 " Leo A [Alice J] wks Firestone h 669 Lucile ave  
 Bolgrin Wm C [Clara] pibr h 463 Rexford  
 Bolha Anna student h 2166 Manchester rd  
 " Julia student h 2166 Manchester rd  
 " Martin [Mary] wks Robinson C P Co h 2166 Manchester rd  
 " Paul lab h 2166 Manchester rd  
 Bolch Geo A dep coll U S Int Revenue h Wadsworth O  
 " Mrs Rebecca S (wid Tolbert) h 119 Dverett ave  
 Bolck Mrs Catherine (wid Zack) h 379 Kathryn pl  
 Bolin Chas G [Minnie M] wks City h 339 Fountain  
 " Howard C [Frieda R] auto mech Ak Trans Co h 921 Jason ave  
 " John W [Virginia B] cond'r Penna R R h 918 Silvercrest ave  
 " Kenneth A h 2101 12th S W  
 " Mrs Olive N (wid Alonzo C) h 1118 Santee ave  
 " Thelma M student h 918 Silvercrest  
 " Thos A [Elsie N] wks Firestone h 2101 12th S W  
 Bolling Frank D [Dessie] wks Goodrich h 779 Beardsley  
 " Harry V [Sarah V] wks Goodyear h 711 Roselawn  
 " Karl D [Lula] wks Goodrich h 707 Gem ave  
 " Kathleen L student h 711 Roselawn ave  
 " Mrs Mabel r 115 S Union  
 " Maynard A h 1096 S Main  
 " Raymond M [Leona] clk M Zoob h 1096 S Main  
 " Squire T [Celestia] h 355 Scott ave  
 " Wade clk Refiners Inc  
 Bollingbroke Geo T [Marle G] and h 558 Orlando ave  
 Bollinger Blanche tchr r 41 S Union  
 " Calvin A [Anna I] with Phila R W Co h 639 E Cuya Falls ave  
 " Clare E [Laura E] wks Goodrich h 941 Argonne court  
 " Clyde C [Almira I] wks Goodrich h 95 Bachtel ave  
 " Joseph [Clara] wks Firestone h 468 Morgan ave  
 " Ruth student r 41 S Union  
 " Willard R student h 639 E Cuya Falls ave  
 Bollstreri Saml wks Hotel Portage h 1245 Girard  
 Boltho Alfred H [Berlie D] wks Gen T & R Co h 609 Chittenden  
 " Fred [Laura J] engr Portage Country Club h 287 Gordon dr  
 " Leonard wks Firestone h 555 Hoyer ave  
 " Percy J [Catherine M] greenskpr Portage C Club h 555 Hoyer ave  
 " W Ernest [Loveday] h 1336 Gorge blvd  
 Bolka Gabriela wks Goodrich h 312 W Bowery  
 " Irene wks Goodrich h 312 W Bowery  
 " John h 312 W Bowery  
 " Mary h 312 W Bowery  
 " Mrs Mary (wid John) h 312 W Bowery  
 Boll Clara L nurse h 104 Oakdale ave  
 " Fred E [Annie V] mldr h 2137 6th S W  
 " Louise M student h 2137 6th S W  
 Bolla Louis student h 1179 W Waterloo rd  
 " Steve [Louise] wks Firestone h 1179 W Waterloo road  
 Bollard Chas W [Myrtle C] musician h 558 Nash  
 " Harry [Myrtle M] shoe repr 3 Fulton h 558 Nash  
 Bolles Thos (Economy Restaurant) r 637 Yale  
 Bollier Mrs Margaret (wid Saml) h 295 Brown  
 Bolling Mrs Carrie M h 1306 Coventry  
 " Jacob M [Dorothy] wks Firestone h 425 Alexander  
 " Jesse M wks Goodyear r 510 E South  
 " Julius M [Ethel L] wks Goodrich h 1306 Coventry  
 Bollinger Allen E [Emma J] h 1040 Berwin  
 " Mrs Anna wks Sunshine Laundry Inc h 792 Brown  
 " Clarence L treas Bollinger Paper Co h Cleveland O  
 " Costume Shoppe (Mrs Mary W Bollinger) 30 N Balch  
 " Esther N wks Goodrich h 153 W Croster  
 " Frederick A [Grace A] h 276 Grace ave  
 " Harold H clk Ohio Edison Co h 749 Allyn  
 " Harold H [Margaret] wks Goodrich h rear 37 N Portage path  
 " Henry [Emma K] pres Bollinger Paper Co h 749 Allyn  
 " Howard C [Emma B] h 1343 Sweitzer ave  
 " Jacob h 24 W South  
 " Jacob [Ruth H] h 584 Woodside dr  
 " Mrs Jennie M h 403 Lookout ave  
 " Mrs Lucy (wid John) h 700 Coburn  
 " M Frank [Mary W] clk h 30 N Balch

**RAILROAD J. J. BREEN FRONTAGE**  
 403 Ohio Building Phone FR-9816

**BOLLINGER**

" Mrs Mary W (Bollinger Costume Shoppe) h 30 N Balch  
 " Mrs Nora C bkpr Akron Coal M C E Inc h 634 Upson  
 " Paper Co Henry Bollinger pres, W J Bollinger sec C L Bollinger treas 286 Sherman  
 " Walter J (Ursie F) sec Bollinger-Paper Co h 297 Noah ave  
 " Wm [Josephine] h 158 W Crosier  
 Bollini Danti truck dr r 1069 Packard dr  
 Bollman Carl G [Lthel G] wks Goodyear h 895 Baird  
 " Mrs Frances clk THE M O'NEIL CO h 464 Oxford  
 " Kenneth [Mildred M] clk h. 40 S Balch  
 Bolo John [Bertha] wks Firestone h 638 Hammel  
 Bologa Chas [Virginia] wks Firestone h 1135 Andrus  
 Bologna Frank student h 423 Cuyahoga  
 " James [Cinderella] h 304 Cuyahoga  
 " James [Frances] wks Goodrich h 300 Cuyahoga  
 " Joseph [Louise] rubwkr h 433 Cuyahoga  
 Bolok Joseph lab r 1179 Andrus  
 Bolton Mrs Dama (wid John) h 375 Pauline ave  
 " Frank M with Ak Varnish Co r Y M C A  
 " Gladys anaesthetist City Hosp h 39 Arch  
 " Mrs Gladys A h 99 Arch  
 " Hayward F [Pearl] truck dr h 774 E Cuya Falls  
 " Howard C h 890 Winton ave  
 " Jack E [Margel] mech Ferris-Roife Inc r 464 W Market  
 " Katherine student h 674 1/2 Coburn  
 " Katie P wks Firestone h 674 1/2 Coburn

**BOLTON LEWIS M**

[Iona C] gen mgr Akron Varnish Co h 890 Winton ave. Phone FR-8985  
 " Mrs Madge T (wid Rev John M) h 309 Fountain  
 " Merton T h 774 E Cuya Falls ave  
 " Oscar [Lenora] lab h 953 Haynes  
 " Richard A [Mary] wks Ent Mfg Co h 78 Alfaretta  
 " Richard E [Alice R] with Goodyear h 545 Stratford ave  
 " Robt J [Margaret K] slsmn h 78 Alfaretta ave  
 " Shirley J [Lorraine G] h w s Stull ave  
 " Thelma wks Firestone h 657 May  
 " Violet wks Firestone h 657 May  
 " Wm C [Birdie L] wks Goodyear h 466 Courtney pl  
 Boltz Arthur V h 285 Sherman  
 " Calvin wks Leo Meyer Co r 192 N Forge  
 " Chas E [Alice] wks Goodyear h 77 N Adolph ave  
 " Clyde H [Claribel M] teller Stand S Bank h 77 N Adolph ave  
 " Donald L [Rose] mach h 739 Copley rd  
 " Glen H [Mabel] truck dr h 976 Whittier ave  
 " Mrs Lizzie B (wid John) h 739 Copley rd  
 " Mrs May h 285 Sherman  
 " Otho F yd supt Loomis C & S Co h 1836 5th. Cuya Falls O  
 " Paul L credit mgr Fairlawn S & C Co h n s Medina rd ext  
 " Mrs R Alice smatrs THE A POLSKY Co h R D'8  
 " Roy clk Sacks El Supply Co r 49 N Valley  
 " Sherman [Leta] wks Quaker O Co h 951 E Wilbeth rd.  
 " T Aubrey clk Ohio Edison Co h Cuya Falls O  
 Bolus Geo h 544 Bell  
 " Isabel h 544 Bell  
 " Wm [Mary] wks Goodyear h 544 Bell  
 Bolvin Chas J student h 565 Hollibaugh ave  
 " Mrs Mary A kro 565 Hollibaugh ave h same  
 " Paul J [Evelyn E] truck dr h 708 Sanford ave  
 Bolyard Elsie wks Goodyear r 1349 Manchester rd  
 Bolz Helen F tchr r 519 E Buchtel ave  
 Bombakitas Nick wks Goodyear r 1185 1st ave  
 Bomberger Mrs Vona h 787 Home ave  
 Bomer James B [Mary L] billiards 290 N Howard r 55 Rosalind ct  
 Bomerato Joseph [Caroline] h 493 Livingston  
 Bompany Pasquale [Emma] h 83 W North  
 Bon Anna wks 118 Hamilton ave

**BON MARCHE**

Max Perlsteln mgr ladies' ready to wear and millinery 16 S Main Phone FR-3191  
 Bon Ton Cleaners (Mrs Eva Schneiderman) 376 1/2 S Maple

**BONA FIDE MORTGAGE & DISCOUNT CO**

The, G W Auten pres R L Pardee sec N G Nelson treas, 613 2d Natl Bldg Phone HE-7316

**Bonacci Bernard**

[Mary] formn Water Works h 1121 Taylor  
 " Bernard jr student h 1121 Taylor  
 " Mary clk Water Works h 1121 Taylor  
 " Ray [Helen] wks Water Works h 628 Bellevue ave  
 " Russell h 1121 Taylor

**Bonanno Luminato**

[Concetta] wks Goodrich h 1103 Big Falls ave

**BONAR**

Bonar Allen F [Josephine] clk h 378 Palm ave  
**BONAR BOXD D** [Lulu M] special agent Phoenix Assurance Co Ltd of London and affiliated companies 714 2d Natl Bldg Phone BL-5169 h' 948 Thorndale dr, Phone UN-5635  
 " Charlotte M stenog Portage Tool Co h 378 Palm av  
 " Earl M h 378 Palm ave  
 " Nellie sorter United Cleaners Inc h 425 Butler av  
 " Mrs Retta R (wid Eustace I) h 924 Clement  
 Bonavenduro Louis [Lucy] rubwkr h 677 Douglas  
 Bonazzi Edward P [Amelia F] with Miller R P Co h 998 Amelia ave  
 Boncaik Helen h 917 Oregon ave  
 " Mary clk h 917 Oregon ave  
 " Mike [Mary] wks Firestone h 917 Oregon ave  
 " Stephen student h 917 Oregon ave  
 Bond Mrs Abbie h 685 Carroll  
 " Albert A [Erma L] wks Firestone h 1141 Brown  
 " Mrs Bertha (Dayton's Private Dancing Studio) h 647 N Main  
 " Bessie B h 640 E Exchange  
**"BOND BREAD,"** General Baking Co bakers, 549-559 Miami Phone FR-9711.  
 " Buhrl [Ireth] wks Goodyear h 215 E Exchange  
 " Carl C [Lola M] truck dr h 460 Frazier ave  
 " Cecil C [Bertha M] brklyr h 240 Robinwood  
 " Cecil D [Ethel] bus opr h 628 Day  
 " Chas F [Anna L] slsmn Benzol-C Co h 2715 Front Cuya Falls O  
 " Chester wks J C Young Co h 729 S Main

**BOND CLOTHING CO**

G, V Calhoun mgr clothing hats and furnishings 171 S Main Ohio Bldg Phone FR-8724

**Dayton R**

[Bertha] plstr h 647 N Main  
 " Derbert W [Alma R] wks Goodyear h 332 Shawnee  
 " Edna M student h 1487 Hampton rd  
 " Ethel M h 84 Kirkwood ave  
 " Frank T [Addie] h 84 Kirkwood ave  
 " Glenn E wks Goodyear r 1165 1/2 E Market  
 " Harold C student h 647 N Main  
 " Helen M h 395 Cross  
 " Homer L [Marna E] wks Goodrich h 1137 Bittaker  
 " Hotel See Hotel Anthony Wayne  
 " Irene A h 240 Robinwood  
 " Irvin F [Bertha E] h 865 Berwin  
 " Jesse H [Dorothy V] student h 333 Fernwood dr  
 " John S [Corelle E] wks Firestone h 1263 Beardslley  
 " Joseph A [Goldie] wks Goodyear r 150 Fulton  
 " Mrs Matilda wks Quaker O Co r 193 W Chestnut  
 " Meller wks 575 Delaware ave  
 " Myrtle wks City Hosp r, 62 N Adolph ave  
 " Orpha wks Goodyear r 1300 Pond View ave  
 " Robt W [Fern B] mgr Day Drug Co No 16 h 218 Locust  
 " Saml mech Vallen El Co Inc h 311 Washington ave Cuya Falls O  
 " Thurman H printer r 29 W Ralston ave  
 " Walter C [Jane E] wks Firestone r 2206 19th S W  
 " Wilbur J [Ollie] policeman Goodyear h 1487 Hampton rd  
 " Wm J [Grace V] carp h 395 Cross  
 Bondar John [Julia] h 564 Kipling  
 Bonde Anthony [Jennie] h 321 E Glenwood ave  
 " August [Nellie] wks Goodrich h 254 E Glenwood  
 " Joseph R clk United Cab Co h 321 E Glenwood av

**BONDED ADJUSTER CO**

Burch Bacon Siding Pheley & Rodgers counsel adjustments and collections 1003-1008 2d Natl Bldg Phone JE-8413 (See page 81)

**Granite Co**

M R Malone mgr 96 W Market  
 Bondor Frank M wks Goodyear-Z Corp r 933 Jefferson ave  
 Bondorovich Nick [Anna] wks Goodyear h 605 Roscoe  
 Bonds Lena M student h 1223 Princeton  
 " Lester wks Firestone r 359 Poplar  
 " Mrs Milia (wid Ora) h 1223 Princeton  
 Bondurant Bros (O F and R C) auto serv sta 150 E South  
 " Hugh B [Lulu F] acct Goodrich h 733 Noble ave  
 " Joseph S [M Lieuwellyn] dr Botzum Bros Co h 572 Blaine ave  
 " Oris F [Gladys E] (Bondurant Bros) h 720 Gage  
 " Robt C [Lena M] formn Miller R Co h 2157 16th S W  
 Bondy Frank O [Grace E] formn Botzum Bros h 1227 Victory

**Rone Eleanor R**

student h 2329 17th S W  
 " Joseph [Addie V] fireman h 2329 17th S W  
 " Ralph M [Grace A] phys h 394 Wildwood ave  
 Bonebrake Chas E slsmn r 63 W Bowery

THE CLASSIFIED BUSINESS DIRECTORY IS THE BEST BUYERS GUIDE

**DESKS and CHAIRS**

**THE NATIONAL BLANK BOOK & SUPPLY CO.**

Two Stores  
 36 N. MAIN ST.  
 12 E. MILL ST.

# TAWNEY'S ICE CREAM COSTS WONDERFUL NO MORE

618

BURCH DIRECTORY CO'S

## BONEBRAKE

" Edwin K [Margaret R] photog h 379 Harrison av  
 " Frank wks Brown-G Co h 174 Paris ave  
 " Frank J h 615 Lumiere  
 " Marie A student h 615 Lumiere  
 " Saml F [Anna M] wks Brown G Co h 615 Lumiere  
 " Saml F jr clk Goodyear h 615 Lumiere  
 Bonebrager Roy [Gertrude L] wks Biggs B Co h 36  
 Ames ct  
 Bonesteel Geo W [Catherine] h 81 W Crosier  
 " Howard [Max] electn h 42 Royal pl  
 " James S h 466 N Howard  
 " Mrs Mary h 466 N Howard  
 Bonfield James P [Elizabeth] wks Gen T & R Co h  
 305 Spicer  
 " Mary clk Goodrich r 373 Carroll  
 " Wm wks Gen T & R Co r 274 Brown  
 Bonfiglio Antonio clk h 720 W Bowers  
 " Neno student h 720 W Bowers  
 " Theodore [Jennie] gro 720 W Bowers h same  
 Bongarzone Agazio lab r 311 Howe  
 Bonham Ernest C [Gladyr R] wks Firestone h 115  
 Brighton dr  
 " Fannie S nurse Childrens Hosp h 297 Ido ave  
 " Frank J [Estella E] wks Firestone h 2500 27th  
 S W  
 " Harold A [Fula L] slsmn h 1253 Dietz ave  
 " Ira O [Cora F] wks Firestone h 951 East ave  
 " John L student h 2500 27th S W  
 " Margaret B student h 981 East ave  
 " Pearl h 297 Ido ave  
 " Wm A [Emily J] wks Firestone h 108 Ido ave  
 Bonhard Edith student h 763 W Market  
 Bonich Lena h 1246 High ave  
 " Marko wks Gen T & R Co h 1246 High ave  
 " Mary h 1246 High ave  
 Bonie Paul [Helen] wks Goodrich h 341 Theodore  
 Bonifant Shannon W wldr Firestone h 2153 11th S W  
 Bonifay Audrey F [Anna R] wks Goodyear h 66 Ell-  
 nor ave  
 " Chas C [Agnes L] wks Goodyear h 137 High  
 Point ave  
 " Robt A [Mildred] wks Goodyear h 1289 Brandon  
 " Wm A wks Goodyear h 1239 Brandon ave  
 Bonin Paul [Helen] wks Goodrich h 867 Grant  
 Bonnar Ruth M wks 716 Wellesley ave  
 Bonnaure Paul J [Camilla C] wks Goodrich h 1353  
 Corley rd  
 Bonnell Delbert E [Laura M] wks Goodyear h 1007  
 Reed ave  
 " Mrs Lida L clk Kay Clo Co h 1512 Falls ave  
 Cuya Falls O  
 " Mrs Margaret (wid Earl) h 214 Fountain  
 " Rollin A clk Goodrich r 90 Frances ave  
 " Roy O [Belle V] wks Goodyear h 1039 Fairbanks  
 " Wade [Catherine] wks Ohio Ins Co r 733 W  
 Market  
 Bonner Allen [Lillie] wks Firestone h 353 Turner  
 " Chas T [Susie] wks Cits h 136 E North  
 " Mrs Frances R (wid James C) h 2297 26th S W  
 " Geo R [Missile J] engr Ak University h 254 W  
 North  
 " James W [Agnes] wks Goodyear h rear 551  
 Whitney ave  
 " John clk Goodyear r 821 E Exchange  
 " Mrs Kate A (wid Chas S) h 301 E Tallmadge ave  
 " Roland [Ruth] h 421 Daniels pl  
 Bonnett Mrs Kate (wid John) h 725 Commins  
 Bonnett Eber C [Myrtle M] wks Herberich-H-H Co  
 h 1181 Beardsley  
 " Effie G wks Firestone h 1181 Beardsley  
 " John R [Luc] wks Goodrich h 736 Garfield  
 " Marjorie B student h 736 Garfield  
 " Richard C student h 736 Garfield  
 " Ruby J clk h 736 Garfield  
 " W Raymond rubwkr h 1181 Beardsley  
 Bonnette Andrew J [Dora] truck dr h 886 Corley  
 " Benj wks Goodyear h 420 Sumatra ave  
 " Bertha h 420 Sumatra ave  
 " John H wks Goodyear h 420 Sumatra ave  
 " John V [Agnes] wks Gen T & R Co h 32 N Mar-  
 tha ave  
 " Mildred student h 420 Sumatra ave  
 Bonnev Robt A [Wilma M] mech engr h 772 Work dr  
 Bonom Homer E [Nora A] wks Firestone h 151  
 Brighton dr  
 Bonomo Jennie h 1159 Sawyer ave  
 " Saml [Carmel] wks Ak Trans Co h 1159 Sawyer  
 Bonvall Dorsey W [Eather R] wks Goodyear h 524  
 StLeger ave  
 " Dorsey W jr student h 524 StLeger ave

## BONSTEDT

Bonstedt Adolph [Jeannette] wks Firestone h 93  
 Everett ave  
 " Ferdinand A [Alice J] with Herron, Rodenbough  
 & Meyer h Bth O  
 " Fred W [Ida K] h 173 Tudor ave  
 " Gus A [Vernie I] h 1000 Whittier ave  
 " Harry F [Susie] clk. Thos Phillips Co h 395, Wild-  
 wood ave  
 " Mrs Sarah W (wid Herman) h 58 Grand ave  
 Bonsteel Leo A [Eather S] asst engr Dept Public  
 Service h Peninsula O  
 Bonstein Arthur C student h 1294 Coventry  
 " Elwood barber 12 Lake h 1294 Coventry  
 " John E in U S Navy h 1294 Coventry  
 " Lester J student h 1294 Coventry  
 Bonto B Frank wks Ak P M Co h 375 Marlon pl  
 " French M clk C O Konrad Co h 375 Marlon pl  
 " James W (Bonto, Painting & Decorating Co) h  
 975 Marlon pl  
 " Jennie h 975 Marlon pl  
 " Painting & Decorating Co (J W Bonto) 975  
 Marlon pl  
 " Sherman C h 975 Marlon pl  
 Bonzaro Joseph [Dora] wks City h 1221 Wilbur av  
 " Phillp student h 1221 Wilbur ave  
 Bonzo Carl M wks City Water Wks h 854 Hayes  
 " Mrs Gertrude wks Goodyear h 1145 6th ave  
 " Jesse A [Gertrude H] wks City Water Wks h  
 854 Hayes ave  
 " Mrs Mary G (wid Wesley D) h 1709 Malasia rd  
 " Wesley H h 1709 Malasia rd  
 Boob Wm W [Millie] painter h 57 Detroit  
 Books Bertha clk Gen T & R Co r 24 Ames ct  
 Boodey Rollin H [Pauline M] millwright h 304  
 Wooster ave  
 Boody Edgar A service mgr W H McCormick Inc  
 h 2134 21st Cuya Falls O  
 Booher Eugene waiter r 17 Goodrich  
 " F Hugh [Jeannette] adv solr Times-Press h 326  
 Noah ave  
 " Marvin E [Luella F] wks Ntl R M Co h 866  
 Kling  
 Booker Arthur [Ida] wks Goodwill Mission h 620  
 S Main  
 " Clayton J [Oliver] wks Firestone h 598 Clare-  
 mont pl  
 " Frank wks Firestone r 80 Brighton dr  
 " Geo C [Ruth H] wks Firestone h 1496 Salem  
 " Hubbard h wks Goodyear r 1207 2d ave  
 " John wks Firestone r 80 Brighton dr  
 " John [Mary] lab r 434 Windsor  
 " Loy wks Natl Stan Co r 835 Berwin  
 " May M wks Firestone h 503 Adkins ave  
 " Milton lab r 434 Windsor  
 " Robt H auto painter h 252 Rhodes ave  
 Bookout Dorothy M student h 972 McKinley ave  
 " Loda H [Maude] wks Gen T & R Co h 972 Mc-  
 Kinley ave  
 Books Bertha wks Gen T & R Co h 388 Gibbs pl  
 Bookwalter Elmer R [Nancy C] carp h 2295 9th  
 S W  
 Booklaskis Andy confr 29 E Exchange h 1858 Car-  
 roll  
 Boone Mrs Altha waitress h 50 Steiner ave  
 " B Walter [Alberta I] carp h 1934 9th S W  
 " Bernard [Charlotte L] wks E O Gas Co h rear  
 1400 Forbes ave  
 " C Gossett [Dorcas C] wks Firestone h 55 E  
 Mapledale ave  
 " Carroll M [Ruby] wks Goodyear h 349 Buck-  
 ingham  
 " Claude B shoe shinc 990 Kenmore blvd h Ra-  
 venna O  
 " David wks Goodyear, Z Corp r 1571 Hobart ave  
 " Dennis [Leola] h 499 Clover  
 " E C agt Rep Auto Ins Co h 329 E Market  
 " Earl C wks City r 50 S College  
 " Francis A [Dorothea A] wks Goodyear Z Corp  
 h 605 E Buchtel ave  
**BOONE GEORGE R.** [Ruth S] asst treas, Bankers  
 Guarantee Title & Trust Co h 829, Crestview  
 ave Phone FR-3961  
 " Hattie M h 615 Moreley ave  
 " Howard H [Vernadene] wks Goodyear h 1738  
 Shaw ave  
 " J Earl student h 1934 9th S W  
 " James E [Agnes M] wks Goodrich h 863 Prince-  
 ton  
 " James E [Betty M] wks Firestone h 635 Allyn  
 " James M [Jennie J] h 346 Lease

THE PETTITT BROS. HARDWARE CO. Blackstone  
 26 NORTH MAIN STREET 1214

The Finest and Most Complete Store for Boys in the City **KOCH'S** 111 SOUTH MAIN ST.

AKRON 1931 CITY DIRECTORY

619

**BOONE**

" Joseph T [Beatrice] wks Goodrich h 863 Princeton  
 " K R Co (K R and R L) confr etc 2006 E Market  
 " K Roy (K R Boone Co) h 60 Akers ave  
 " Mrs Lydia h 465 Gridley ave  
 " Mark A [Ruth B] electn Goodrich h 776 Beardsley  
 " Mrs Mary A h 349 Buckingham  
 " Melvin W [Edna M] truck dr J P Loomis Co h 1841 Esther ave  
 " Mrs Nina (wid Howard) h 203 Seiberling  
 " Patrick H [Jessie] h 75 S Case ave  
 " Pauline h 60 Akers ave  
 " R Lee [Jerusha J] (K R Boone Co) h 60 Akers  
 " R Lee Jr student h 60 Akers ave  
 " Thelma C student h 1934 9th S W  
 " Thos porter r 320 Parkwood ave  
 " Thos H [Sabina M] wks Goodyear h 69 Faye rd  
 " Thos K [Eunice M] auto ser sta 147 N Arlington h 846 Lee dr  
 " Wilbur F carp h 776 Beardsley  
 Booras Versales G clk r 28 S Johns ave  
 Boord Chas E [Ethel M] h 161 S Arlington  
 Boorum Louis R [Norma E] credit mgr Lewis Jewelry Co h 1703 Manchester rd  
 Boose John F [Alice] mgr Newark Shoe Stores Co 63 S Main h 12 Elmor ave  
 Boosheck Danl wks Firestone h 699 Brown  
 " Jerry G wks Alamo A T Co r 121 E Crosier  
 " Mrs Mary A (wid Louis) h 699 Brown  
 Boosinger Albert O clk Goodyear h 446 S Arlington  
 " Mrs Emma J (wid Omer C) h 446 S Arlington  
 " Laura I stenog h 446 S Arlington  
 " Mrs Sarah J clk B & O R R h 74 Jewett  
 Booth Albert E [Emily S] china 52 E Market h 329 Cleveland  
 " Arthur [Evelyn] wks Goodyear Z Corp h 479 Woodland ave  
 " B V Co B V Booth pres and treas John Yeager vice pres and sec, beverage mfrs 160 Ash  
 " Benj A [Theresa] with A & P T Co h 1182 Mt Vernon ave  
 " Bertha wks Goodyear r 1372 E Market  
 " Beryl V [Margaret M] pres B V Booth Co h 160 Storer ave  
 " Betty V student h 72 MtView ave  
 " Canoe House C I DeShon propr 997 W Bowery  
 " Chas H [Amanda B] coremrk h 825 Kling  
 " Darrell truck dr r 166 Bacher pl  
 " David M [Genevieve G] clk h 188 W Thornton  
 " Donald H h 2116 Newton  
 " Dorothy M student h 825 Kling  
 " Eugene H [Evertart & Booth] h Cuya Falls O  
 " Flora H supervisor of nurses Summit Co Health Dept h 919 Oakland ave  
 " Harold N [Bernice F] wks Ak Std M Co h 599 W Thornton  
 " Harry [Willia N] wks Goodyear h 2116 Newton  
 " Jean A student h 145 Conger ave  
 " John [Leona] h rear 616 Dan  
 " John S wks Goodrich r 895 Raymond ct  
 " John S [Ruth O] wks Goodrich h 896 San Carlos ct  
 " Mrs Lena M (wid Robt) h 1237 3d ave  
 " Leo C [Mary E] wks Firestone h 363 N Firestone blvd  
 " Max wks Goodyear h 116 W Thornton  
 " Paul H student h 2116 Newton  
 " Pearl A student h 258 Rockwell ct  
 " Percy [Helen M] wks Goodyear h 245 Sobul ave  
 " Richard F [Almee C] contr bldr 707 Thayer h same  
 " Richard F Jr student h 707 Thayer  
 " Rolla W [Caltha] wks Chts h 645 Sherman  
 " Mrs Ruth A h 72 Mt View ave

**BOOTH THEODORE M** [Gladys M] sales, mgr

Hooven Letter Service Inc h 1052 Packard dr  
 " Vayle C student h 363 N Firestone blvd  
 " Walter [Lucy] h 329 Cleveland  
 " Willa wks Goodyear h 2045 17th S W  
 " Wm A [Helen M] lab h 258 Rockwell ct

**BOOTH WM F** [Edith M] custom tailor 514 2d

Natl Bldg Phone FR-8814 h 145 Conger ave  
 Phone BL-6360

**Boothe Anna h 1845 Flint ave**

" James T [Ettie L] contr latnng 712 Payne ave h same  
 " John H [Elizabeth] engr Lyman-H Lbr Co h 984 Bellows  
 " Mrs Mattie (wid Lee) h 1845 Flint ave

**BOOTS**

Boots Glenn L [Freda M] tchr h 1108 Oakland av  
 " Ralph J [Letha M] barber THE M O'NEIL CO h 1118 Sawyer ave  
 Booz Earl W [Louise E] formn Mohawk R Co h 214 N Portage path  
 Boozer Emmet A [Ruby M] wks Firestone h 967 Victory  
 Boram Dayton C student h 24 W Salome ave  
 " Lucille E student h 24 W Salome ave  
 " Robt J student h 24 W Salome ave  
 Boras Wm (Aleklas & Boras)  
 Boraski Adam [Jean] wks Goodrich r 758 Carlisle  
 Borbone Saml [Mary] lab h 331 Howe  
 Borchardt Albert J h 89 Charles  
 " Edward J clk Goodrich h 89 Charles  
 " Julius A slsmn Hdw & S Co h 89 Charles  
 " Mrs Wilhelmina (wid Chas J) h 89 Charles  
 " Wm C wks Am H R Co h 89 Charles  
 Borchers Elizabeth stenog Goodyear r 575 Fernwood dr  
 Borchert Carl L [Ethel M] wks Goodrich h 1204 Grand ave  
 Borcomin John P [Johanna] wks Goodrich h 862 Adeline  
 Borda Ladislaus F [Cecilia M] wks Penna R R h 436 Kling  
 " Paul [Ruth] wks Firestone h 2180 East ave  
 Bordach Stephen [Veronica] wks Col Salt Co h 897 Silvercrest ave  
 " Stephen Jr h 897 Silvercrest ave  
 Bordas Mike wks Col Salt Co r 491 Harvey ave  
 Bordash Alex student h 1295 Atwood ave  
 " Frank h 1295 Atwood ave  
 " John lab h 1295 Atwood ave  
 " Joseph [Susan] lab h 1295 Atwood ave  
 " Joseph Jr plbr h 1295 Atwood ave  
 " Stephen student h 1295 Atwood ave  
 Borden Akatha S h 2315 Kimball ct  
 " Edward F [Gladys L] wks Goodyear h 1761 Flint ave  
 " Elias H h 2313 Kimball ct  
 " Ethel J student h 2315 Kimball ct  
 " Henry A [Louise M] wks Firestone h 2315 Kimball ct

**BORDEN KARI** [Ruth P] vice pres and gen mgr Akron Franklin Co h Tallmadge O Phone FR-3694

" Mrs Lillie wks Children's Hosp h 1000 Haynes  
 " Lillys M bkpr First-City T & S Bank h 2315 Kimball ct  
 " Martin H student h 2315 Kimball ct  
 " Mildred L wks Firestone h 2315 Kimball ct  
 " Orley J student h 2315 Kimball ct  
 " Russell D wks Ohio Ins Co h 2313 Kimball ct  
 " Saml wks O B Tel Co r 1171 Edison ave  
 " Vivian E h 2315 Kimball ct

**Bordenkircher Frances, clk THE A POLSKY CO** h Cuya Falls O

" Harry [Margaret] wks Firestone h 2376 Congo  
 " Mrs Mabel clk THE A POLSKY CO h Cuya Falls O  
 " Sylvester C [Garnet E] clk Phila R W Co h 2208 East ave  
 Borden Danl E (Ermyl H) truck dr h 299 Spicer  
 " Helen C clk Acme No 91 h 382 Power  
 " John wks W G Corson Co r 552 Gage  
 " Mildred M stenog Central, Dep B & T Co h 382 Power  
 " Noah McN [Rossie] wks Atlantic Fdry Co h 740 Fuller  
 " Virgil L wks Goodrich r 2171 5th S W  
 " Wm L [Ada J] mgr Acme No 77 h 382 Power  
 Borders Danl h 728 Fuller  
 " Herman [Eliza] wks Adamson M Co h 635 Chittenden  
 " Mrs Kate A (wid E Douglass) h 1021 Chalker

**Bordf John [Julia] wks Col Ins Co h 600 Morgan**

Bordner Ada E tchr h 532 Carroll  
 " Clinton r 20 E Exchange  
 " Paul W [Mildred H] drftsmn Co Recorder h 202 Twin Oaks rd  
 " Sara student h 532 Carroll  
 " Wm H [Ada P] tax map drftsmn Co Surveyor h 532 Carroll

**Bordonaro John [Catherine] rubwkr h 654 Kipling**

" Parmina student h 654 Kipling  
 " Peter h 654 Kipling  
 " Peter [Oliver] billiards 573 Baird h 654 Kipling  
 Boren Leslie clk Goodrich r 290 Sumner ct  
 Borg Gust A [Oliver] wks B & O R R h 35 McNaughton

The Bankers GUARANTEE CO. Abstracts and Title Insurance

# THE DAUNTLESS PLUMBING & ELECTRIC CO. 18-22 E. State St. PHONE 8109

BEST DISPLAY OF LIGHTING FIXTURES IN THE CITY Franklin, 8109

620

BURCH DIRECTORY CO'S

**THE COMMERCIAL BANK & TRUST COMPANY**  
A GOOD BANK FOR EVERYBODY

**BORGEN**

Borgen Edith M h 1014 Kenmore blvd  
 " Elden M [Bernice E] wks Ohio Ed Co h 916 N Firestone blvd  
 " Mrs Ellen (wid John) h 78 Ellnor ave  
 " Mrs Florrie B restr 1012 Kenmore, blvd, h 1014 same  
 " Geraldine A h 1014 Kenmore blvd  
 " H Edward [Lulu] clk Wilson & Hawkins, h 78 Ellnor ave  
 " Harry N [Mary E] slsmn h 501, Schiller ave  
 " Wm P [Florrie B] wks Goodyear h 1014, Kenmore blvd  
 Borger Alice E h 410 Carroll  
 " Harold E [Della] wks Goodrich, r 411 S Main  
 Borgerhoff Mrs, Mary R h 96 Rose, blvd  
 Borling Chas V student h 2264 6th S W  
 " Mrs Emma B (wid John) h 579 Miami  
 " Geo B [Elva A] pipeftr, h 1066 Lovers lane  
 " Helen L student h 1020 Chalker  
 " Sebastian B [Grace I] painter h 660 Oxford ave  
 " Thos R [Helen L] slsmn, Gas, Appliance S, & S Co h 1041 Avon  
 Boris Robt V, auto repr 158 W North h, 257 E North  
 Bork Alvin H [Edna M] h 343 Hickory  
 " Mrs Beatrice B h 328 Grant  
**BORK E W PRINTING CO** E W Bork mgr, job printing 474 S High Phone FR-4615, (See, page 160)  
**BORK E WALTER** mgr, E W Bork Printing Co, h 343 Hickory Phone HE-8535  
**BORK MRS HELEN E** (Hitchcock-Bork Studio) h 390 Brown Phone JE-1758  
 " Mrs Lydia C (wid Herman A) h 343, Hickory  
 " Otto F [Bertha M], tailor 62 Aqueduct, h same  
**BORK, PAUL C** [Helen E] (Hitchcock-Bork Studio) h 390 Brown Phone JE-1758  
 " Wm O wks E W Bork Pig Co h 62 Aqueduct  
 Borkowski, Joseph Z [Anna M] rubwkr h 583 Jersey ave  
**BORI AND CHARIES** [Beatrice I] pres Mohawk Rubber Co h Novelty O  
 " Chas O [Fild L] h 733 W Market  
 " Clarence W [Myrtle] h 1760 Hillside ter  
 " Mrs Emma M (wid James) h 82 Wise  
 " Orel V [interior decorator] h 738 W Market  
 " Orel V [Alice I] mach h 821 Wise  
 " Verna E h 1760 Hillside ter  
 Borlow Edward [Fannie] h 846 Bellows  
 Bormet Anthony [Julia] restr 913 S Main h 911 same  
 " Anthony jr with A Bormet h 911 S Main  
 " Jacob [Elizabeth] h 303 Euclid ave  
 Bormuth A Leo [Jessie M] wks Goodyear h 1202 Pond View ave  
 " Mrs Bertha (wid Christ) h 1717 Adelaide blvd  
 " Christ W h 610 Brittain rd  
 Born John J clk A A Weybel r 47 Jeannette ave  
 " S Henry barber r 295 Brown  
 " Walter W slsmn Irving Klug h 363 Edgewood  
 Borne Marguerite stenog Akron A of P F Cos h Cuya Falls O  
 Bornfeld Realty Co L Bornstein pres A P Feldman sec P A Bornstein treas 1002 Akron S & L Bldg  
 Bornhofen Lee J [Jean] h 715 W Market  
 Bornhorst Albert brkkr h 377 Buckeye  
 Bornman Andrew G [Freda] wks Goodyear h 99 Eastwood ave  
 " Chas H [Ella S] wks Goodyear h 461 Seamans  
 " Henry student h 99 Eastwood ave  
 " Henry h 461 Seamans ave  
 Bornstein Edward [Lena] dry clnr r 59 S Balch  
 " Mrs Leah pres Bornfeld Realty Co h 609 Rhodes  
**BORNSTEIN LESLIE C** [Irene] sec and treas Akron Dry Goods Co h 574 Delaware ave  
 " Philip A [Leah] gro 351 Wooster ave treas Bornfeld Reals Co h 609 Rhodes ave

**BORNSTINE**

Bornstine Harry H [Nora] (General Dry Cleaners) h 693 Lucile ave  
 Borntraeger Arthur G [Mary S] plbr h 940 Whittler ave  
 Porodkin Abe gro 1830 Shaw ave h same  
 " Israel [Rose] gro 346 W Bowers h 660 Bellevue  
 " Nathan student h 660 Bellevue ave  
 " Wm student h 660 Bellevue ave  
 Boroll Carmine student h 1381 Wyley ave  
 " Frank [Mary] wks Goodrich h 1381, Wyley ave  
 Boron Henry painter Charvoz Chev Inc h 95 Cuyahoga  
 " Mrs Katherine (wid Peter) h 95 Cuyahoga  
 Boroni Joseph r 708 Miami  
 Boros Stephen [Mary] wks Fleestone h 1264 Fdlson ave  
 Borosh Mrs Elizabeth h 615 Corice  
 " Irene wks O B Tel Co h 615 Corice  
 " Steve r 178 Chittenden  
 Borosky Felix [Sadiel] h 131 Spring  
 Borostyan Elizabeth h 225 W Barges  
 " Joseph [Eva] wks, Phila R W Co h 225 W Barges  
 Borovitz Alexander student h 1612 Summit Lake blvd  
 " Anna stenog Central Dep B & T Co h 1612 Summit Lake blvd  
 " David h 1612 Summit Lake blvd  
**BOROVITZ MARTIN** [Katie] foreign and travel dept Central Depositors Bank & Trust Co h 1612 Summit Lake blvd  
 " Saml student h 1612 Summit Lake blvd  
 Borrell Arline A dept mgr THE M O'NEIL CO h 29 Goodwin ave  
 " Harold J wks THE M O'NEIL CO h 29 Goodwin  
 " Herman J wks THE M O'NEIL CO h 29 Goodwin  
 " John F [Mary] h 29 Goodwin ave  
 " LaVerne F h 29 Goodwin ave  
 Bors Mike [Clara] h 501 Edgewood ave  
 Borsellino Ida student h 782 Garfield  
 " Liborio [Josephine] h 782 Garfield  
 " Saml student h 782 Garfield  
 Borse Stephen gardener W A Franklin rear 327 Cuyahoga  
 Borsos John wks Phila R W Co r 881 Hayes  
 Borst Chas H instrument man Co Surveyor h Cuya Falls O  
 " Frank A [Mary] wks Seiberling R Co h 548 Marie ave  
 " M Claude carp h 445 Madison ave  
 " Zelma M h 445 Madison ave  
 Borton Jeff wks Firestone r 203 McCoy  
 Bortz Chas E [Anna] coal opr h 479 S Sunset View dr  
 " Chas E jr, treas Hoffmeyer-Bortz Coal Co h 479 S Sunset View dr  
 " Harold F h 479 S Sunset View dr  
 " John C N h 479 S Sunset View dr  
 " Margaret L h 479 S Sunset View dr  
 Borwack Michael h 834 Adeline  
 Borway Mrs Anna (wid James) h 338 Wooster ave  
 " Mrs Cordella R (wid C Luther) h 978 Marion pl  
 " Harold R [Hazel] painter, 1269 East ave, h same  
 " Ray L agt Acacia M L Assn h 338 Wooster ave  
 " Wm R musician h 1269 East ave  
 Borys Anna wks 170 Overwood rd  
 Borya Theodore lab h 1250 Moore  
 Borye Augustine caretaker h 1152 Marcy  
 " Nick [Mary] wks Miller R Co h 1152 Marcy  
 Bosak Amelia, student, h 954 Snyder  
 " Andy, student h 954 Snyder  
 " Vendei [Rosa], wks E O Gas Co h 954 Snyder  
 Bosnac Stanley [Anna A] tailor United Cleaners Inc h 2360 Edwin ave  
 Bose Mrs Regina M wks 1246 Bellows  
 Bosca Leonard r 51 Furnace  
 Boselkov John [Tiffel] barber, 96 W Thornton h 496 same  
 " John jr, barber h 496 W Thornton  
 Boser August h 951 Chalker  
 " Clarence A [Georgia W] h 489 Ripley ave  
 " Clifford J [Clara] wks Superior Bkg Co h 337 Oberlin  
 " Derward B h 489 Ripley ave  
 " Ernest C [Miriam C] agt Prud I Co h 951 Chalker  
 " F Robt h 489 Ripley ave  
 " Mrs Garnet A wks Goodrich h 1309 Kentucky  
 " Lyle I [Catherine B] wks Goodyear h 1406 Geneva ave  
 " Robt W student h 951 Chalker  
 " Vaughn D student h 1309 Kentucky ave

**The STANDARD MORTGAGE Co.** Business Properties, Homes and Apartments Financed  
 2nd FLOOR 174 SOUTH MAIN STREET



# The D. W. KAUFMAN REALTY CO. REALTORS

PHONE HEmlock 8137

AKRON 1931 CITY DIRECTORY

621

## BOSER

" Virgil D clk Goodrich h 1309 Kentucky ave  
" Vivian V student h 1309 Kentucky ave  
Bosez Michael [Elizabeth] lab h 173 E Center  
Boshara Joseph [Emily] confr 617 Johnston h  
619 1/2 same  
Bosley Arthur E [Argie M] wks Goodyear h 1878  
Goodyear Blvd  
" Howard B [Mary J] h 2909 Albrecht ave  
" Ivan L clk Mrs Mary J Bosley h 2909 Albrecht  
" Larson L wks Goodrich h 2909 Albrecht ave  
" Mrs Mary J auto serv sta 2907 Albrecht ave h  
2909 same  
" Maud wks THE M O'NEIL CO h 1601 Monroe  
Falls ave Cuya Falls O  
" Oliver H [Mary L] wks Firestone h 385 Stev-  
enson ave  
Bosma Henry J. [Kathleen; M] hair dresser h 153  
N Adams  
Bosnak Marie wks 166 Conger ave  
Bosnick Eli [Anna] h 1128 Stanley terr  
Bosnick Geo wks Firestone r 1181 Edison ave  
Bosnyak John [Elizabeth] wks Phila R W Co h  
726 Easter ave  
" Joseph student h 726 Easter ave  
" Mary student h 726 Easter ave  
" Stephen h 726 Easter ave  
Boso Cecile M student h 754 Carroll  
" Chas M [Luella C] wks Goodyear h 1420 Sarah  
" Chas S [Blanche] (Akron Radio & Electric  
Shoppes) h 754 Carroll  
" David C h 1420 Sarah ave  
" Fletcher J lab h 643 Wooster ave  
" Fred M [Nicie E] wks India T & R Co h 21  
Coolidge ave  
" Harold [Glady's] lab h 643 Wooster ave  
" John A [Marion] wks Goodyear h 1420 Sarah  
" Wm C [Glady's] h 1420 Sarah ave  
Bosold Mary M opr Laudy Beauty Shoppe h 195  
Lake  
Bosomworth Geo P [Vera T] wks Firestone h 1183  
Clifton ave  
Bosoni Jasper h 373 Patterson ave  
" Pete [Jennie] wks City h 378 Patterson ave  
" Saml student h 378 Patterson ave  
Boss A Evan [Hazel] chemist Goodrich h Medina rd  
ext  
" Mrs Anna M (wid Frank) r 953 Lawton  
" Elizabeth wks Goodrich h 860 Raymond  
BOSS FRANK J [Helen S] Chief of Police office  
Central Police Station 158 S High Phone  
BL-2181 h 290 Brown  
" Geo A [Nora M] slsmn h 1101 Himmelright Blvd  
" Noah J [Ruth L] auto mech fire dept h 234  
Spicer  
" Wm M [Hazel E] dist mkr Albrecht Gro Co h 273  
Wildwood ave  
Bossart Merle F [Ethel P] phys 767 1/2 N Main h  
1550 Bridgeview circle, Cuya Falls O  
Bosserman Hugh wks Goodrich r 121 Oak Park dr  
Bossert Wm H [Ella F] h 206 Paris ave  
Bossier Morton R [Ethel F] mach h 423 Wirth av  
Bossos Jeffr r 49 N Walnut  
Bost Carlos D [Freda A] wks Goodyear h 1345  
Arnold ave  
" Leonard H [Martha A] clk Std Oil Co h 132  
Dellenberger ave  
Bostic Bland F [Grace M] boiler mkr h 2294 25th  
S W  
" Sinclair [Marie] truck dr h 429 Wellington ave  
Bostick Carl A student h 487 Bacon ave  
" James M [Ordella] slsmn h 94 Russell ave  
" John h 487 Bacon ave  
" John A [Elizabeth E] h 487 Bacon ave  
" Josephine E student h 487 Bacon ave  
" Priede F [Bessie L] formn Modern Ptg Co h  
276 James  
" Raymond A h 487 Bacon ave  
Boston Allen B [Louise S] wks Goodyear h 103  
Norton ct  
" Mrs Anna (wid Franklin) h 621 Whitney ave  
" Mrs Cathryn r 101 E Archwood ave  
" Chas R [Lacy A] slsmn h 168 Canton rd  
" Clara K wks Miller R Co h 1684 Hampton rd  
" David h 1488 E Archwood ave  
" Delbert J [V Ruth] wks Am H R Co h 873  
Grant  
" Earl W [Irene D] wks Goodyear h 516 Gridley  
" Edward S slsmn Anaconda Zinc O Dept h 21 S  
Walnut  
" Ellsworth L [Carrie A] wks Goodyear h 770  
Ravenswood  
" Geo E [Juliet B] policeman h 1186 Mt Vernon

## BOSTON

" Geo W [Lucille] wks Goodyear h 630 Whitney  
" Harry S [Susie M] city firm, h 956 Victory  
" Hotel (Mrs M; E Daugherty) 1051, S Main  
" James E [Rillie J] h 566 Gridley ave  
" Jesse L [Alice M] truck, dr h 559 Gridley ave  
" Joy [Jeannette] sewing machines 871 E Market  
h same  
" Kenneth R wks Am H R Co h 873 Grant  
" Mrs Mary h 375 Livingston  
" W H fast wks Gen T & R Co h 1186 Mt Vernon  
" Wm P [Erma] truck dr h 566 Gridley ave  
Bostrom C Luther student h 837 Carroll  
" Rev Carl D [Clara B] pastor Bethany Lutheran  
Church h 837 Carroll  
" Leonard E [Clara], h 1008 Laurel ave  
" Paul H student h 837 Carroll  
Bostwick Francis D h 2218 21st S W  
" Francis D Jr [Violetta F] clk Kenmore Supply h  
2218 21st S W  
" H Clay [Cora M] with Ak Std M Co h 2162  
17th S W  
" Hiram h H B Beers w s Thomas rd  
BOSWELL ALEX [Mary E] mgr Valley Auto Ma-  
chine Shop h 43 N Valley Phone JE-9857  
" Mrs Clara P (wid Henry K) h 72 Rhodes ave  
" Clarence wks Goodrich h 2036 Newton  
" Claude R [Lena A] stereotyper Beacon Journal h  
642 Phillip ave  
" E Myrtle h 924 Cole ave  
" Floyd A truck dr h 924 Cole ave  
" H Lucille h 642 Phillip ave  
" Homer R [Lucy B] truck dr h 924 Cole ave  
" J Raymond [Anna L] wks Goodyear h 145 Arch  
" John S wks Goodyear Z Corp h 2547 Nesbitt av  
" Medie [Mildred L] wks Goodyear h 48 N Mar-  
tha ave  
" Mrs Susie h 924 Cole ave  
BOSWORTH GLENN V treas Akron Sporting Goods  
Co h 293 First Cabin ct  
" Robt wks Goodyear h 1290 W Market  
Botchvaroff Alexander [C] [Stevka] 2d hand goods  
587 Kenmore Blvd h 570 Jersey ave  
" Boris student h 450 W Wilbeth rd  
" Kiro [Bessie] h 450 W Wilbeth rd  
" Olga student h 570 Jersey ave  
BOTLER MARY E supt Summit County Children s  
Home h 264 S Arlington  
Both Stephen [Theresa M] tchr Ak Institute of  
Music Inc h 466 Allenford  
Botham Clarence A [Gertrude] mgr casualty dept  
Seibert-Berry Arcy Covr 660 W Market  
" Geo A h 597 Robinett ct  
" Mrs Kate S h 597 Robinett ct  
Botimer Edwin J [Jessie] wks Goodyear h 991 La-  
Croix ave  
" Walter T wks Seiberling R Co r 981 LaCroix av  
Botis John (Liberty Hatterer & S/S) h 160 Fulton  
Botkin Keith L [Georgia G] wks Firestone h 1821  
Glenmount ave  
Botley Harry H [Blanche D] mgr Ohio Bldg h  
Akron-Wooster rd (Barborton O R D 4)  
Botoner Frank J [Bertha L] firmn Firestone P T  
& S Bank h 99 W Glenwood ave  
Botos Alex [Vera] wks Miller R Co h 950 Harrison  
" Andrew [Helen] rubwkr h 656 Bellevue ave  
" John wks N Ackerman h 256 Berry ave  
Bott David [Ada] h 389 Minnie ct  
" Edward C [Grace K] wks Goodrich h 863  
Brown  
" Fred D [Fern V] clk Erie R R h 870 Fess ave  
" Harry [Adele M] carp h 2132 11th S W  
" Harry jr student h 2132 11th S W  
" Herman wks T E McShaffrey C Co h 2231 13th  
S W  
" Mrs Laura (wid Chas) h 2173 12th S W  
" Robt A h 370 Tyredale ave  
" Robt W [Mildred E] wks Goodyear h 370 Tyre-  
dale ave  
" Saml wks Goodyear r 1229 Curtis  
Botten Chas K [Glady's G] drftsmn Ely & Barrow  
h 2545 Whitealaw ave Cuya Falls O  
Bottomfield Mrs Pearlina (wid Albert) h 982 Haynes  
Botts John S [Elsie O] pbr Ak Pbg & H Co h  
637 StLeger ave  
" Josephine E student h 537 StLeger ave  
BOTTSFORD LESLIE L [Helen] physician practice  
limited to obstetrics and gynecology 534  
and 535 2d Natl Bldg Phone FR-0412 hours  
by appointment in the afternoon h 244 Storer  
ave Phone UN-3938  
Botz Frank J [Eva] wks Firestone h 787 Ruth av  
" Joseph [Catherine] lab h 377 W Bartses

# COAL B. F. FREDERICK & SON

86 E. Thornton St. at New Viaduct

Phone FRanklin 0312

# THE SUPERIOR HEATING & PLUMBING CO.

46 NORTH CASE AVE.

PHONE Franklin 9518

622

BURCH DIRECTORY CO'S

5% Interest on Deposits—The Akron Savings & Loan Co.

## THE O'CONNOR LUMBER CO.

"FAMOUS FOR SERVICE"

665 E. Cuyahoga Falls Ave.  
Walbridge, 1141

**BOTZ, J.**  
" Joseph [Mary] wks Int Mfg Co h 53 W South  
" Michael L [Susanna] wks Goodrich h 507 Raymond  
" Nicholas h 377 W Bartges.  
" Rudolph [firm] B. & O R R r 77 Cotter ave  
" Sebastian M [Elizabeth M] wks Firestone h 1861 17th S W  
**Botzko Helen stenog Firestone r 268 Pine**  
" Mary J phone opr W F Wright Co h 268 Pine  
**Botzman Andrew, A [Eva K] h 906 Sherman**  
" Catherine A wks O B Tel Co h 906 Sherman  
" Helen student h 906 Sherman  
" Jack E wks Beacon Journal h 906 Sherman  
**Botzum Albert C student h 1120 Jefferson ave**  
" Albert P [Ella M] streas Botzum, Theatres Co engr mgr Orpheum Theatre h 1120 Jefferson av  
" Amelia h 628 W Market  
**BOTZUM BROS CO The, L E Botzum pres and treas**  
" A A Hilkert vice pres and sec E W Donahue 2d vice pres in charge of sales building material feed coal etc 100 N High Phone/JE-5121 E Akron branch 99 Selberling Phone FR-8511 washed and dry screened sand and gravel plant 715 E North Phone JE-5323 garage 737 E North Phone JD-9823 warehouse and typies Earle st (See inside front cover and page 70)  
**BOTZUM BROS SEED CO The, L E Botzum pres**  
" Harry Botzum vice pres A A Hilkert sec J C Botzum treas H J Tucker mgr seeds bulbs shrubbery poultry supplies hardware radios bicycles and athletic equipment 737 and 789 N Main Phone BL-9164 and 43 S Main Phone BI 9166 (See inside front cover and page 175)  
" Carolyn C with Botzum Bros Co h 628 W Market  
**BOTZUM CHARLES C County Commissioner h 628 W Market**  
" Mrs Cordie B (wid Wm) h 1134 Dayton  
" Dorothy M student h 829 W Market  
" Floyd A mach Imp El Co h 86 Atlas  
" Frank C adustpr THE M O'NEIL CO h 24 Hurlburt ave  
" Geo A [Maude E] h 86 Atlas  
**BOTZUM HARRY [Lulu L] vice pres Potrum Bros**  
" Seed Co h 829 W Market  
" Mrs Hattie C h 1649 E Market  
" Henry [Meta A] with Botzum Bros Co h 616 Blanche  
" James B student h 24 Hurlburt ave  
" Jennie B tchr h 86 Atlas  
**BOTZUM JOHN A special writer Times-Press h Cuyahoga Falls O**  
" John R [Cecll M] stenog h 1019 Byers  
**BOTZUM JOSEPH C [Beatrice M] treas Botzum Bros Seed Co h 56 S Walnut**  
**BOTZUM LEWIS E [Helen M] pres and treas Botzum Bros Co pres Botzum Bros Seed Co and Botzum Theatres Co h 82 Atlas, Phone UN-5739**  
" Lida A tchr h 21 Atlas  
" Margaret L student h 628 W Market  
" Robt C plbr W B Smith Pibg Co h 24 Hurlburt av  
" Rose L student h 82 Atlas  
" Rosemary student h 829 W Market  
" Theatres Co L L Botzum pres C C Botzum vice pres A A Hilkert sec A P Botzum treas A A Ploenes mgr oprs Orpheum Theatre 12 S Main  
" Wm C wks Natl I & D C Co h 1134 Dayton  
" Boucher Chas E [Ortencia A] mldr h 936 Ella ct  
" Geo [Vivian H] clothes pressing 935 E Market h 1349 Ottawa ave  
" Joseph P [Mabel E] wks Goodrich h 2301 8th S W  
" Percy H slamm Summit W Co h Kent O  
" Boudreau Fritz [Catherine] barber h 382 1/2 Silver  
" Bouffour Geo D [Georgia] letter carrier h 1086 Raymond  
" Boufisa Edwin [Grace] custodian Lenox Apts h 122 N Portage path  
" Boughner Louis F [Ethel J] electn h 923 Harrison av  
" Boughner Mrs Bertha L h 1030 Stadelman ave

### BOUGHNER

" Clarence L state agent Industrial F Ins Co h Canton O  
" Cora M student h 642 Fern  
" Frank C [Iura] meats 733 Copley rd h 642 Fern  
" Walter E [Gertrude E] wks Goodyear h 1077 Martin ave  
**Boughter Lveln student h 81 E Youtz ave**  
" Florence student h 81 E Youtz ave  
" John R [Florence] wks Firestone h 81 E Youtz  
**Boughton Clair I [Emma W] bkpr First-City T & S Bank h 546 Schiller ave**  
" Dorothy M stenog Mohawk R Co h Everett ave  
" Frank K [Minnie S] dry goods 1856 Newton h same  
" Geo E [Maud G] lunch 1317 5th ave h same  
" Hazel cashr Citizens Finance Co h R D 6  
" James A [Louis] engr Goodyear h 288 Morning View  
" Mrs Josephine (wid Henry) h 301 Fountain  
" Marie music tchr 36 S Howard h R D 6  
" Mildred student St Thomas Hosp h 44 N Main  
" Ralph R [Helen K] chiropractor 2505 Albrecht ave h same  
" T Harris [Maude M] pathologist h 997 Bloomfield  
" W Ray [Geraldine E] paperhanger r 695 Crosby  
" Wm G [Eva G] bksmith h 696 Aberdeen  
**Boulevard Acres Co F J Crisp pres I C Arnold vice pres V W Surber sec N S Noble treas real est 109 N Union**  
" Dry Cleaning Co (L F Gally) 641 Kenmore bld  
" Lunch (F A Labbe) 1629 Firestone pkwy  
" Theatre (Velmer Haldin) 948 Kenmore bld  
" Tire Co (O B Phillips) 1390 Kenmore bld  
**Boulton Arthur W lab h 2186 6th S W**  
" Elsie h 676 Ronney  
" Grace W student h 218 Nieman  
" I Burns [Alma M] wks Leo Meyer Co h 218 Nieman  
" Thos E [Elizabeth M] auto serv sta 221 1/2 Manchester rd h 2155 6th S W  
**Boulware Robt T serviceman Gen Office E Corp r Y M C A**  
**BOUR EDWIN J sec Predmore-Henry Motor Co h 441 Crosby**  
**Bouras John [Anna] (Hawthorne Restaurant) r 204 W Center**  
**Bourn Raymond E [Nettie] wks Goodrich h 711 Bell**  
**Bourne Harry A [Helen B] formn Goodrich h 918 Copley rd**  
" Mrs Margaret E tmkpr XXth C H & V Co h 629 E Market  
" Zoe wks Trump Bros R Co r 1477 Englewood ave  
**Bourquin Mrs Emma E h e s Massillon rd**  
" Mrs Lella L clk E W Chamberlain h 173 N Portage path  
" Margaret M student h 173 N Portage path  
" Mary E tchr h e s Massillon rd  
**Boucher Benj mach r 2319 12th S W**  
**Boucherere Carl L [Winifred M] wks Goodrich h 334 Brown**  
" Edward L wks Goodrich h 677 Hackett  
" Mrs Margaret M (wid Nicholas) h 677 Hackett  
" Martha C h 677 Hackett  
" Rose M h 677 Hackett  
" Wm F [Sonia H] clk Byrlder Bros Co h C E Mc Sweeney h s W Market  
**Boutin John A [Letha] wks Goodyear h 1614 Huguenet**  
" Mrs Rose h 112 Kent  
**Bouton Edgar T [Verna] wks Quaker O Co h 496 Brittain rd**  
**Boward Mrs Blanche (wid Thos E) h 375 Watson**  
" Edward F [Eula G] engr Hotel Marne h 643 Ranney  
" Floyd G [Sarah J] mech engr Ohio Ins Co h 94 Kuder ave  
**Boydls Geo [Elizabeth] shoe repr 1005 Johnston h same**  
**Bovelington Arthur W [Ethel F] carp h 240 N Adams**  
**Bovey Everett F musician h 846 Sumner**  
" Joseph F [Anna M] mach Firestone h 846 Sumner  
" Leona G student h 845 Sumner  
" Wesley E, Jr [Agnes W] slsmn, Ak P Milk Co h 1135 Herberich ave  
**Bowden Mrs Anna h 54 E Thornton**  
" Dorothy A h 959 N Howard  
" Hayward wks Atlantic F Cotr 1030 Dublin  
" Mrs Ruth clk h 703 N Main  
" Wm L [Mabelle C] plbr Dauntless P & E Co h 560 N Howard  
**Bowder Flann W [Myrtle F] mach Goodyear h 944 Owen ave**

W. D. TURNER

WALL PAPER COMPANY



WALL PAPER, PAINT, LINOLEUM, WINDOW SHADES

Akron and Barberton

# THEODORE ST. GERMAIN REALTY CO. "Our Customers get the Bargains"

308-311 Ohio Building . . . Phones BLackstone 9118, 9119 and 9110

AKRON 1931 CITY DIRECTORY

623

## BOWDER

" Mary E student h 173 E Brookside ave.  
 " Wm E [Sara J] wks Firestone h 173 E Brookside  
 Bowditch John [Mabel E] real est h 733 Ardella ave  
 Bowdle Earl W [Adelaide G] painter h 458 Eckard  
 " Mrs Ella R h 426 Julien ave  
 " Harold C [Rhea V] truck dr h 44 Charlotte  
 " M S vice pres and sec O E, Bowdle Inc h 783  
 Chalker  
 " Mildred E h 458 Eckard ave  
**BOWDLE O E Inc.** O E Bowdle pres and treas. M S  
 Bowdle vice pres and sec realtors business  
 industrial and residence property 402 2d Natl  
 Bldg Phone BL 8185 (See page 163)

## BOWDLE OTHO E [Marie S] pres and treas OjE

Bowdle Inc h. 783 Chalker Phone HE-0336  
 " Wm lab r 1994 Manchester rd  
 Bowdon Benton [Zeita E] wks Goodyear h 410 Talbot  
 Bowell Mrs Catherine r 207 E Center  
 Bowen Achsah M tchr h 1130 Avon  
 " Alice E student h 918 Concord ave  
 " Beatrice N tchr h 971 Corwin ave  
 " Bertha G clk Peoples Hosp h 711 Wall  
 " Betty I student h 49 Faye rd  
 " Chas M [Cora] wks Goodyear h w s Grand Park  
 ave  
 " Clyde [Ethel] wks Mohawk R Co h 1334 Lovers  
 lane  
 " Mrs Cora M (wid Lemuel C) h 971 Corwin ave  
 " Elizabeth J student h 20 W Lowell ave  
 " Ernest [Ella] wks Goodrich h 1193 Carey ave  
 " Frank U [Anna E] real estate 1044 Joy ave h  
 same  
 " Gertrude h 196 S Arlington  
 " Grace E student h 1044 Joy ave  
 " H Wm [Ethel C] freight agent Erie R.R. h 20 W  
 Lowell ave  
 " J Elmer [Mayme L] slsmn Ak Mavtag Co h 918  
 Concord ave  
 " J Eugene student h 1391 Dietz ave  
 " James wks Goodrich r 481 S Main  
 " James E first student h 918 Concord ave  
 " John E [Mildred C] watchmaker Shulan s Inc h  
 319 Wildwood ave  
 " John S [Beatrice M] wks Goodrich h 1391 Dietz  
 " John W [Nancy A] auto mech Goodyear h 1741  
 Adelaide blvd  
 " Joseph [Florence M] wks Goodrich h 795 Silver-  
 crest ave  
 " Leander W [Austa] wks Goodyear h 49 Faye rd  
 " Leon [Rose] truck dr r 20 Cambridge  
 " Mrs Louisa M (wid Michael J) h 817 Brown  
 " Mary wks Firestone r 1349 S Main  
 " Pily T [Bertha A] h 711 Wall  
 " Pily T jr clk Refiners Oil h 711 Wall  
 " Wayne F [Arles D] wks Goodyear h w s Grand  
 Park ave  
**Bower Allan D [Emma V] slsmn Yeager, Co. h 807**  
 Sheridan ave  
 " Bess M buyer Yeager Co h 835 E Buchtel ave  
 " C Aubrey [Dorothy H] wks Goodrich h 1924 Hon-  
 odie ave

## BOWER CALVIN L [Edna M] deputy County Auditor

h 337 Cloverdale ave Phone BL-8458  
 " Chas N [Elizabeth] slsmn Elite Bkg Co h 15 E  
 Salome ave  
 " Desman student h 494 Wooster ave  
 " Mrs Diantha H (wid Geo P) h 219 Rhodes ave  
 " Dick C [Gertrude B] wks Goodyear h 1576 Ottawa  
 " Earl W [Ethel] barber F E Desley h 803 Martin  
 pl  
 " Edgar R [Frances B] painter h s s Midway  
 " Elmer C driver Elite Bkg Co h 1110 Brown  
 " Elmer C watchmkr h 2148 7th S W  
 " Mrs Emma (wid Joseph H) h 196 W Cedar  
 " Mrs Ethel M h 218 Bowmanville  
 " Florence G student h 2148 7th S W  
 " Francis E [Margaret O] wks Goodrich h 847  
 Princeton  
 " Geo C [Bessie I] carp h 2549 31st S W  
 " Mrs Goldie M clk E A Evans h 962 Avon  
 " H F [Catherine M] with Wilbs Co h Ravenna O  
 " Harry wks Goodrich r 28 Lake  
 " Harry h 888 Saxon ave  
 " Helen E student h 219 Rhodes ave  
 " Henry A [Martha L] clk Morgan-N Hdw Co h 888  
 Saxon ave  
 " Ica M wks Ak Porcelain Co h 2549 31st S W  
 " James H [Ida] h 494 Wooster ave  
 " James S student h 362 Avon  
 " Jesse F [Bessie] wks Goodyear, Z Corp h 530  
 Cole ave  
 " Jewel H h 494 Wooster ave

## BOWER

" Joseph W [Laura H] agt Prud I Co h 493 E Arch-  
 wood ave  
 " Leslie S wks Goodyear h 956 Ada  
 " Louls wks Goodyear Z Corp r 21 Detroit  
 " Merne C student h 1576 Ottawa ave  
 " Mildred stenog. to Mayor h Loyal Oak O  
 " Minnie tchr r 904 Bloomfield ave  
 " Orpha S tchr h 196 W Cedar  
 " Ralph E driver F H Sours & Sons h Lockwood Cor-  
 ners R D 5

## BOWER KALPH O [Inez F] dentist 823 2d Natl

Bldg Phone BL-5423 h 981 W Exchange Phone  
 UN-6580  
 " Randal L h 494 Wooster ave  
 " Russell B [Erma] office mgr Sun Oil Co h Lock-  
 woods Corners Akron O R D 5  
 " Thos A h 447 Edgewood ave  
 " W Preston [Coral M] real estate h 148 N Forge  
 " Wilbur student h 2549 31st S W  
 " Wm wks Goodyear r 1069 E Market  
**Bowers Mrs Adeline (wid Wm V) h 85 Paige ave**  
 " Alfred J h n s Bowers ave  
 " Alfred J [Elizabeth] plstr h 1123 N Main  
 " Mrs Alice G (wid Wm N) h 179 Gale  
 " Andrew F [Emma A] wks Ak-Selle Co h 166 W  
 Exchange  
 " Atlee H [Ethel G] auto, mech h 2511 Triplett Blvd  
 " August r 198 Ravine  
 " Beatrice M wks Albrecht Bakers h n s Bowers ave  
 " Mrs Bertha N (wid Seely) h 457 Wabash ave  
 " Chas L [Sarah] wks Goodyear h 474 Bell  
 " Chas W [Bertha E] wks Firestone h 1078 Her-  
 berlich ave  
 " Mrs Christine E (wid Grove C) h 812 St Clair  
 " Clyde [Elyva E] dr Std Oil Co r 958 Douglas  
 " Cornelius B [Frances] truck dr h 2316 East ave  
 " Dnnl L [Catherine] (Snappy Lunch) h 831 N Main  
 " Delmar E [Mary] formn h 323 Morning View  
 " Denny E [Luella S] (LeBeau Shop) h 1051 Cor-  
 win ave  
 " Edward slsmn h 1019 W Bowery  
 " Edward h 69 W York  
 " Edward D [Mae M] (Snappy Lunch) h 763 John-  
 ston  
 " Edward R [Bertha] slsmn Conart M S Inc h 227  
 Crescent dr  
 " Edwin [Velda] lunch h 400 Campbell  
 " Mrs Ella B (wid Jacob) h 1043 Fairbanks pl  
 " Elmer G pharm h 734 St Clair  
 " Ernest A [Bella] wks Firestone h 335 Cole ave  
 " Ervin E [Cora M] weather strips 270 Madison h  
 same  
 " Mrs Ethel h 347 Scott ave  
 " Mrs Ethel M clk Kasse Co h 411 1/2 Kathron ave  
 Cuya Falls O  
 " Mrs Evelyn A public stenog 614 2d Natl Bldg h  
 179 Gale  
 " Frank r 116 W Center  
 " Frank W [Grace A] wks Goodrich h 372 Waverly  
 pl  
 " Mrs Freda A h n s Bowers ave  
 " Geo [Della E] wks Summit B Park h 263 L like  
 " Geo L clk Hotel Marne h 22 E State  
 " Geo M [Sarah J] carp h 714 Columbus ave  
 " Glenn wks Snappy Lunch h 1298 E Market  
 " Grant C [Mary F] gro etc 43 S Case ave h 171  
 Miles  
 " Harold [Marian] h 768 Chalker  
 " Harold S [Lillian E] slsmn Gen Office E Corp h  
 768 Chalker  
 " Harold S [Thelma L], wks Firestone r 164 E  
 Mapledale ave  
 " Harry E [Anna M] lunch 904 S Main h 833 Am-  
 herst  
 " Harry I wks Times-Press r 716 Euclid ave  
 " Howard I student h n s Bowers ave  
 " Howard R student h 1353 Pond View ave  
 " Mrs Ida (wid Geo) h 151 Perkins  
 " Mrs Ila V h 320 W Bowery  
 " Jack [Betty L] wks Goodyear r 675 Excelstor av  
 " James C wks Goodyear h 1353 Pond View ave  
 " James G h s Success ave  
 " James K insp Co Surveyor h Cuya Falls O  
 " Mrs Janie h 337 Washington  
 " John clk h 184 Castle Blvd  
 " John [Mattie] lab h 222 James  
 " John J clk B G Thomas Co h 323 Morning View  
 " John M [Pearl L] h 1319 Pitkin ave  
 " John P h 268 Bowmanville  
 " John R [Clara M] wks Goodyear h 922 McKinley  
 " June I student h 256 Kelly ave  
 " Kenneth R clk Goodrich h 347 Scott ave

PHONE  
 Blackstone 7171

INVALID CAR  
 SERVICE

BILLOW

FUNERAL  
 DIRECTORS

PHONE  
 Blackstone 7171

**The FIRST-CITY TRUST & SAVINGS BANK** Every Banking and Trust Service IN AKRON'S LARGEST BANK

# THE HERBERICH-HALL-HARTER CO.

COMPLETE REAL ESTATE SERVICE

**THE SHAEFFER-WEAVER CO. - FRUITS and PRODUCE - WHOLESALE**

**BOWERS**  
 " Lee wks Englewood Garage h Triplett' blvd  
 " Lloyd C [Valencia, G] bkpr Beacon Journal h 898 Fried  
 " Lyndon V [Clara B] wks Goodrich h 672 Columbus  
 " Mrs Margaret h 191 Wooster ave  
 " Milton S [Theresa A] slsmn **THE M O'NEIL CO** h 21 N Highland ave  
 " Mollie student h 745 Glendora ave  
 " Orill E student h 243 Dayton pl  
 " Paul D chemist Firestone h 56 Firestone blvd  
 " Ralph J [Evelyn A] painter h 179 Gale  
 " Richard K painter h 179 Gale  
 " Mrs Sarah h 958 Douglas  
 " Shirley A [E Gladys] pur agent Akron Pure Milk Co h Akron-Massillon rd R D 3  
 " W Russell clk Postoffice 543 S Firestone blvd  
 " Walter [Mae] wks Ak P Milk Co r 204 W Center  
 " Walter E [Mary] clk Goodrich h 241 Dayton pl  
 " Wm h 768 Chalker  
 " Wm C [Emma J] h 891 Lawton  
 " Wm F deputy Co-Surveyor h Cuya Falls O  
 " Wm J [Sylvia] wks Firestone h 136 Lloyd  
**Bowersock Mrs Ida** (wid John) h 27 P Falor  
**Bowersox Arthur C** [Kathryn M] (Bowersox & Brady) h 1394 Lovers Lane  
 " B Henry mech Mell Motor Co h 2316 8th S W  
**Bowersox & Brady** (A C Bowersox H A Brady) barbers 208 1/2 E Market  
 " Lawrence [Gladys] truck dr r 281 S High  
 " Mrs Sarah C (wid Chas O) h 894 Silvercrest ave  
**Bowery Auto Wrecking Co** (C T and L C Rogers) 973 W Bowery  
 " Betty J h 264 Crescent dr  
 " Denver L [Gertrude V] slsmn Marting, Realty Co h 264 Crescent dr  
**Bowery-Thornton Hardware Store** Roy N Yoder, mgr 284 W Thornton  
 " Transfer H T Mackey propr 676 Allyn  
**Bowes Leslie** clk Cities Serv Oil Co h Medina rd  
 " Richard D [Elsie A] wks Goodyear h 328 Lookout  
 " Wm J [Anna M] pres Portage Tool Co h 415 Merriman rd  
**Bowhay Geo H** h 52 Willard  
**Bowley Isaac J** [Harriet A] head billman Portage Hotel h 309 Scott ave  
**Bowl Confectionery** (N Koleff L Yaroff) 385 E Exchange  
**Rowland Geo** [Thelma] truck dr h 2300 Congo  
**Bowlby Milton** [Mary C] wks Goodyear h 345 Thompson ct  
 " Nevin M bkpr Lang's h 343 Thompson ct  
**Bowlen Cecil B** [Virginia] brklyr h 112 S Maple  
**BOWLEN JOHN J** [Jern] physician and surgeon 380 E Exchange hours 2 to 4 and 7 to 8 P M Phone BL-2823 h 789 Stadelman ave Phone HF-3043  
 " L E slsmn h 214 N Portage path  
**Bowler Chas E** [Emma M] h 18 Steiner ave  
**Bowles Blanche R** asst Drs Shriber & Gillette h 383 Spicer  
 " Clarence [Helen] wks Miller R Co h 127 1/2 Switzer  
 " Mrs Mary (wid Lee) h 93 Lods  
 " Miss Mattie E (wid Thos) h 350 S Arlington  
 " Simuel [Laurue] clk h 214 Furnace  
 " Simuel D [Bessie E] clk h 116 N Summit  
 " Wm H [Norman] wks Seiberling R Co h 2155 21st S W  
 " Wm S [Maggie] h 848 Harrison ave  
**Bowley Mrs Elizabeth** (wid Urria) h 320 Pine  
 " Geo W h 320 Pine  
**Bowlin Mrs Marget** h 1220 Wyley ave  
**Bowling Alphonse** wks Goodrich h 343 Welch ave  
 " Bernard h 319 Russell ave  
 " Frank R [Mary F] wks Firestone h 361 Birch  
 " H Arthur [Dolores] wks Ohio Edison Co h 343 Welch ave  
 " Joseph C [Agnes M] wks Goodrich h 815 May  
 " Margaret C cashr Reliable F Co h 319 Russell ave  
 " Nicholas L [Mary V] wks Firestone h 319 Russell ave  
 " Paris C [Lillie B] slsmn Ak Maytag Co h 935 Hunt  
 " Robt W h 319 Russell ave  
 " Theodore [Nona F] wks Goodyear h 487 Sullivan  
 " Thurston I wks Firestone h 329 Russell ave  
 " Wm D [Bertha L] rubwkr h 1270 Harpster ave  
**Bowman Mrs Anna E** (wid John W) h 20 E Archwood ave  
 " Arthur E [Clara] wks Firestone h 80 Schafer  
 " Avadena B h 711 Fison ave  
 " Bros Drug Co V A Snider mgr physicians supplies 276 S Main

**BOWMAN**  
**BOWMAN BYRON W** (Helen W) with Burch Directory Co h 476 Moreley ave Phone FR-6051  
 " Carl R [Vadie E] wks Firestone h 1370 Forbes ave  
 " Mrs Carrie (wid Matthew) h 504 Carroll  
 " Mrs Catherine C (wid Isaac) h 1944 Denver  
 " Cecilia wks Miller R P Co h 2824 E Exchange  
 " Chas D [Bessie L] h 197 E Archwood ave  
 " Chas G [Sarah F] wks Goodrich h 837 Harrison  
 " Curtis J [Alma K] prin John R Buchtel High School h 61 Clemmer ave  
 " Curtis L [Agnes N] 2343 13th S W  
 " Mrs Daisy h 473 Wildwood ave  
 " David A [Esther] wks Goodyear r 73 S Adolph av  
**BOWMAN DAVID W** (Amy B) gen mgr The Burch Directory Co h 92 Oakdale ave Phone HE-3835  
 " Dell S [Effie M] phys 345 Crosby h same  
 " Edgar I [Nina M] wks Goodyear h 540 Spicer  
 " Edgar S vice pres Summit China Co h Cleveland O  
 " Edward plbr r 513 N Main  
 " Mrs Elizabeth A (wid Samuel H) h 921 Baughman Phone HE-8070  
 " Elizabeth M wks Quaker O Co h 232 1/2 E Exchange  
 " Ernest rubwkr h 1082 Laurel ave  
 " Ernest [Bertha] wks Akron Window Glazing Co h S Main ext R D 4  
 " Floyd R [Ruth I] slsmn Portage Buick Co h 948 Bloomfield ave  
 " Frank [Mary E] h 488 Sullivan ave  
 " Frank E [Edna] truck dr h 282 E Thornton  
 " Frederick B [Nita L] h 1329 Bellows  
 " Geo H pres Summit China Co h Cleveland O  
 " Grant [Minnie] wks Klages C & I Co h in s E Waterloo rd  
**BOWMAN HARRY L** (Mary E) salesman Com Ptg & L Co h 923 Baughman Phone HE-8075  
 " Harry M [Helen L] truck dr h 401 Livingston  
 " Mrs Hattie (wid Geo) h 1384 Forbes ave  
 " Hobart L ice retail 211 S Forge  
 " Howard O [Lydia W] clk Goodrich h 483 Celtic  
 " Mrs J Della (wid John W) h 14 Steiner ave  
 " J Lloyd [Ethel M] wks Water Works h 1384 Forbes ave  
 " J Raymond with Natl Blank Book & S Co h 54 Hawthorne ave  
 " Jane B sec to officers First-City T & S Bank h 35 Everett ave  
 " Jerry wks H E Bowers h 26 Russell ave  
 " Jesse J [Carmel E] wks Goodyear r 84 N Arlington  
 " John walter r 26 Russell ave  
 " John [Mattie] h 87 Lods  
 " John A [Blanche M] wks Goodyear h 711 Elbon av  
 " Joseph S [Edith M] wks Goodyear h 1466 Oakwood ave  
 " Laura L tchr h 504 Carroll  
 " Lee G [Ella] h 2523 1/2 Market N  
 " Leonard C [Emma D] slsmn h 1850 19th S W  
 " Linney C [Verla S] auto serv sta w s Massillon rd h same  
 " Lloyd O carp h 20 E Archwood ave  
 " Mrs Lora L h 54 Kirkwood ave  
 " Lora M h 54 Kirkwood ave  
 " Louise H student, h 64 Hawthorne ave  
 " Lucy wks 738 Roslyn ave  
 " Luther M [Lena] wks Gen T & R Co h 655 Madison ave  
 " Mrs Lyda wks Quaker O Co r 306 Sumner  
 " M Eleanor tchr h 30 S Walnut  
 " Mabel M h 197 E Archwood ave  
 " Margaret nurse r 166 E York  
 " Mrs Martha W (wid Joshua S) h 2238 8th S W  
 " Mary H teacher h 54 Hawthorne ave  
 " Nita clk **THE M O'NEIL CO** h 1359 Bellows  
 " Oscar h 37 Lods  
 " Paul W [Iola M] wks Firestone h 896 Brown  
 " Perry L [Dellah] slsmn r 208 Parkway  
**BOWMAN R ROY** [Louise B] pres National Blank Book & Supply Co h 54 Hawthorne ave Phone JE-3738  
 " Ralph r 1271 Nestor ave  
 " Ray student h 948 Bloomfield ave  
 " Raymond M wks Goodrich h 197 E Archwood ave  
 " Richard R student h 61 Clemmer ave  
 " Robt student h 87 Lods  
 " Robt E student h 61 Clemmer ave  
 " Robt H h 41 S Union  
 " Robt H [Inez G] engr Firestone h 15 Harcourt dr  
 " Robt O [Dora A] wks Firestone h 1138 Grant  
 " Ruth h bkpr Traveler S S Co h 194 Myrtle pl  
 " Sam L [Neva E] opr Ak Trans Co h 375 Lewis  
 " Sarah wks Miller R P Co h 631 Sumatra ave  
 " Susan teacher h 54 Hawthorne ave

# THE CENTRAL HARDWARE & FACTORY SUPPLY CO.

200-202 S. Main St. **KELVINATOR** Iceless Refrigeration

AKRON 1931 CITY DIRECTORY

625

**BOWMAN**

- " Mrs Susan M (wid. James H) h 27 Hurlburt ave, Phone HE-0878
- " Theodore [Zella.] walter r 530 W Market
- " Ursula J student h 15 Harcourt dr
- " Viva M student h 15 Harcourt dr
- " Walter R janitor h 2358 29th S W
- " Wayne C [Anna F] station-supt Klages C & I Co h n s E Waterloo rd
- " Wm S [Elizabeth] wks Ohio Edison Co h 160 Fir Hill

- Bowser Adoniran J [Jeannette G] music tchr h 2282 17th S W
- " Chester L [Esther M] slsmn h 727 Garfield
- " Clarence E [Elizabeth L] wks Firestone h 2451 Christensen ave.
- " Creed C [Velma] wks Goodyear h 944 Brittain rd
- Bowsher Mrs Alice (wid Marcus) h 2566 Ardwell ave
- " Clarence W [Ethel C] painter h 530 Thelma ave
- " James P [Anna E] drftsmn Goodyear h 250 Oakdale ave
- " Ortha R [Mabel B] com agt A C & Y Ry h 918 Copley rd
- " Willard [Rose] treas Akron Secret Service Inc. h 2566 Ardwell ave
- Bowyer Dayton C [Anita J] wks Rubber City S & G Co h 29 Woods rd
- " Ezra M [Mary M] roofer Akers & H Co h 620 Iredell
- " Gerald student h 620 Iredell

**BOX HORICE T** [Madaline M] cashier Galena Oil Corp h 370 Birch

- Boxler Edwin, C student h 1217 McKinley ave
- " Wm C [Mary] wks Goodyear h 1217 McKinley av
- " Wm P student h 1217 McKinley

**Boy Scouts of America** (National Council) D M Ramsey regional scout, executive 2401 Central Dep Bank Bldg

**BOY SCOUTS OF AMERICA** (Akron Area Council) M M Kinding pres, F H Adams vice pres F S Carpenter treas E L Marting scout commissioner H T Foley scout executive J H Saum asst scout executive S S Moore and W S Kline field scout executives 2d floor Bankers Bldg 191 S Main Phone JE-8117

- Boyd Andrew G [Jessie M] insp Miller R Co h 892 Clearview ave
- " Anna h 727 Rhodes ave
- " Anna M h 812 Douglas
- " Bee [Daisy M] wks Firestone h 48 Bachtel ave
- " Mrs Blanche V prin Colonial School h 882 Kenmore Blvd
- " Carlton [Myrtle] wks Firestone h 2222 12th S W
- " Mrs Caroline (wid Robt) h 1491 Overlook dr
- " Cecil E [Bessie M] truck dr r 470 W Bowery
- " Chas [Evelyn] lab h 727 Rhodes ave
- " Chas C [E Verne] mgr Stein's Pharmacy No 2 h 806 Sumner
- " Chas E [Hettie M] wks Firestone h 311 Lloyd
- " Chas N truck dr h 812 Douglas
- " Chas N [Edythe L] h 595 Baldwin rd
- " Chas S wks Goodrich h 1427 Andrus

WE BUILD GOOD WILL WITH GOOD FUEL and GOOD SERVICE

**SWARTZ-CONVERSE Corp.**

**COAL - COKE**

70 EAST SOUTH STREET (1547 WATER STREET)  
 PHONE BLACKSTONE 3101 PHONE WALBRIDGE 5314  
 AKRON, OHIO CUYAHOGA FALLS, OHIO

**BOYD**

- BOYD CHAS G [Dorothy G] dealer in bath builders supplies and coal 277 Huntington Phone FR-5711 h 563 Carroll
- " Clair rubwkr h 1491 Overlook dr
- " Clarence R [Betty M] barber Wm Howe h 394 Livingston
- " Clyde porter United Cigar S Co h 110 N High
- " Clyde B [Nora M] paper hanger h 583 Nash
- " Dolores stenog h 273 Cranp jr
- " Edith L mgr Curl Shop h 408 Silver
- " Mrs Elizabeth A (wid Wm) h 882 Kenmore Blvd
- " Elizabeth N tchr h 882 Kenmore Blvd
- " Ethelyn student h 444 Dennison ave
- " Geo F h 31 Christie
- " Geo T [Daisy] wks Anaconda Z O Co h 13 Breidling rd
- " Gerald K mach h 563 Nash
- " Mrs Gertrude h 1507 Malisia rd
- " Gilbert H [L May] wks Goodrich h 978 Raymond Grove E [Elizabeth J] h 65 Aqueduct
- " Harry C [Ellen S] real estate h 667 Clearview av
- " Harvey rubwkr h 1491 Overlook dr
- " Hazel L office mgr East Akron Hdw Co h 563 Nash
- " Mrs Helen F tchr h 541 Lindell
- " James E student h 65 Aqueduct
- " James G [Margaret] wks Am H R Co h 2534 Ogden ave
- " James H h 748 N Howard
- " James H [Lena V] watch reprmn Hood & Hoover h 700 Roslawn ave
- " John [Mary] lab h 812 Douglas
- " Rev John A [Bertha J] pastor Church of the Nazarene h 444 Dennison ave
- " John H electn h 882 Kenmore Blvd
- " L Antoinette student h 848 Yale
- " Laura student h 444 Dennison ave
- " Lawrence D [Helen A] slsmn Eaton-H-H Co h 1028 Fairbanks ave
- " Lowell K [Florence] wks Goodyear h 1367 Lovers lane
- " Mabel E nurse h 694 N Main
- " Marshall S [Thelma A] h 291 N Howard
- " Mary r 245 Oberlin ct
- " Mary Dean tchr h 882 Kenmore Blvd
- " Mary G wks Goodyear h 700 Roselawn ave
- " Mastin W clk Hood & Hoover h 700 Roselawn ave
- " Nelson lab r 631 N Broadway
- " Orville D mgr F W Woolworth Co 1125 S Main h Y M C A
- " Paul V [Dorothy D] condr B & O R R h 1065 Murray ave
- " R Chink [Hallie] auto mech h 589 Baldwin rd
- " Ralph E [Myrtle L] with Goodrich h 848 Yale
- " Ralph P wks Gen T & R Co h 1030 Big Falls ave
- " Richard student h 1507 Malisia rd
- " Richard J [Leah D] clk Shell P Corp h Cuyahoga Falls O
- " Mrs Rosa D (wid S Douglas) h 2066 East ave
- " Rose C stenog J A Kendall h 933 Wooster ave
- " Mae Sadie E (wid Thos J) h 492 W Bowery
- " Saml H [Iona R] h 1030 Big Falls ave
- " Stacy D [Angie] slsmn Ak P Milk Co h 2066 East
- " Stanley [Charlotte] slsmn Ak P Milk Co h Reverse road
- " Stanko gro 906 Johnston r 908 same
- " Thos [Bernice] wks People Dairy Co r 856 Sumner
- " Thos [Maggie] wks Goodrich h 712 Crestview
- " Thos Jr student h 712 Crestview ave
- " Thos W [Gertrude] mach h 507 Lamont
- " Wm wks Firestone r 1254 Bellows
- " Wm [Hermine] wks Goodyear h 933 Wooster ave
- " Wm B student h 21 S Walnut
- " Wm H [Blanche V] plpft r h 882 Kenmore Blvd
- " Wm M [Harrlet J] wks Goodyear h 408 Silver
- Boye Frank J wks Goodrich r 689 Harvard
- Boyeck Rudy [Emma] wks Firestone h 625 Kipling
- Boyoff James [Barbara] wks Mohawk R Co h 1647 Manchester rd
- Boyer Mrs Anna h 694 Crosby

PHONE-HEmlock 3126

Quality Bakers

CITY BAKING CO.

Service Price

PHONE-HEmlock 3126

# ICE The CITY ICE & COAL CO. COAL

PURE ICE, HOTFYR COAL Phone Blackstone 7134

626

BURCH DIRECTORY CO'S

**THE PERMANENT SAVINGS & LOAN CO.**  
**55 East Mill Street**  
**Interest On Deposits. Loans On Real Estate**  
**Pays 5%**

**BOYER**

Carey [Elizabeth] lab'h 781 Rhodes ave  
 Carl [Lillian] ht 876 Huron  
 Carl E [Beatrice A] with O B Tel Co h 2031 20th Cuya Falls O  
 Caroline h 1483 Hampton rd  
 Chas wks Goodvear-Z Corp h 285 Massillon rd  
 Chas [Violet] lab r 97 Broad  
 Chas A [Versa L] h 812 Harvard  
 Chester H student h 784 Kelly ave  
 Clarence wks Firestone h 1372 Curtis  
 Clarence [Betty] barber h 394 Livingston  
 Clifford L [Grace M] wks Goodrich h 590 Winans  
 Mrs Dicie E (wid Augustus) h 784 Kelly ave  
 Elton W sisman E O Gas Co h Bedford O  
 Essie I student h 90 Rubber  
 Fred wks Henry, C & I Co h 1003 1/2 Kenmore blvd  
 Fred [Gladys] clk r 135 Rogers ave  
 Geo [Catherine] wks Goodyear h 1374 Brown  
 Harry truck dr r 783 Rhodes ave  
 Harvey E [A Fern] vice pres M & B Fruit Juice Inc h 2200 18th Cuya Falls O  
 Howard E [Mildred K] reporter Bradstreet Co h 597 Glendora ave  
 J Stanley wks Goodyear h 1197 Hart  
 Jacob r 151 Perkins  
 James A [Lorena M] wks Goodyear h s r E Water loo rd  
 James Y [Mamie] h 90 Rubber  
 John [Gertrude] h 514 Wabash ave  
 John [Mary] wks Citty h 394 Homestead  
 John jr [Susanna] h 400 Homestead  
 John C [Dorothy A] mach h 346 Parkwood ave  
 John S mach h 2494 28th S W  
 Mrs Kathryn h 117 Fulton  
 Lester C [Ethel R] rubber sundries 1038 Harrison ave h same  
 Lindsay [Viola] h 186 1/2 Stiner, ave  
 Mrs M Catherine h 1291 4th ave  
 Mrs Marie wks Portage Hotel r Buchtel Hotel  
 Martha E student h 1236 Niagara ave  
 Mrs Mary M h 966 Kenyon  
 Mrs Rachel wks Goodrich r 720 May  
 Rudolph h 837 Bellows  
 Russell E [Florence] mech Magic Motor Sales h R D 3  
 Theodore student h 1374 Brown  
 Thornton C [Elma I] lab h 1031 Lane  
 Virginia M student h 51 Kuder ave  
 Wm J prom h 1152 Bristol ter  
 Wm J [Dorothy El] wks Goodrich h 466 Courtney bl  
 Winfield S [Viola W] clk h 783 Jason ave  
 Boyers Byron L [Alma B] wks Goodyear h 81 W Dalton  
 Robert H [Ethel F] inspr Ohio Insp Bureau h 494 Dover ave  
 Boyes Arthur R h 699 Springdale  
 Chas F h 699 Springdale  
 Clara B h 215 W Long  
 David wks Goodyear r 1353 Grant  
 Ellsworth E [Mary A] wks Firestone h 972 Neptune ave  
 Fred R [Carrie, E] mach Goodyear h 565 Cuyahoga  
 Fred R jr wks Goodrich h 565 Cuyahoga  
 Gilbert W clk h 699 Springdale  
 Harry W h 373 Wooster ave  
 John W h 565 Cuyahoga  
 Lester wks Goodrich h 373 Wooster ave  
 Roy wks Goodrich, r 664 S Main  
 Thos J [Mary] clk Goodrich h 373 Wooster ave  
 Walter S student h 699 Springdale  
 Wm G [Mary M] wks Goodrich h 699 Springdale  
 Boyett Brunell student h 411 Lindenwood ave  
 Edgar R [Murphy] tailor h 294 W Thornton  
 Mrs Elizabeth F (wid J Paul) h 158 W Center  
 John H wks Goodyear h 153 W Center  
 John L [Clara] wks Postoffice h 411 Lindenwood  
 Bovich Paul h 131 N Case ave  
 Bovkitch Mrs Mildred h 268 Park  
 Vivian student h 268 Park  
 Bovkin John H [Addie] h 1543 Riverside dr  
 Bovkins Robt [Rose] lab r 354 Chase ct  
 Bovian A Lucile tchr h West Reservoir  
 Anne L clk Co Auditor h 71 Morningside dr  
 C Theresa sec to J H Barry h 71 Morningside dr  
**BOYLAN EDWARD H** [Marian C] attorney at law 621 2d National Bldg Phone HE-8186 h 77 N Highland ave Phone FR-2442  
 Harry A [Edna M] h 258 W Miller ave  
 Joan clk E O Gas Co r 267 S Portage path  
**BOYAN THOS J** [Kathryn B] sec and gen mgr T T McShaffrey Construction Co h West Reservoir  
 Povie Anna student h 32 S Adolph ave

**BOYLE**

Bernard J [Sarah E] dentist 306 1/2 Pioneer h same  
 Chas tile setter r 148 Park  
 Chas D [Margaret E] h 925 Yale  
 Chas G [Mina P] craneman h 481 Scheck  
 Chas P [Gertrude M] slsmn Calton's Clothes h 114 Willis ave  
 Chas R [Miriam Y] h 2180 Manchester rd  
 Danl F [Martha I] wks Goodrich h 155 W Tallmadge ave  
 Danl L [Helen M] wks Goodrich h 800 Princeton  
 Danl R wks Gen T & R Co h 603 E Market  
 Edward J mgr Arme No 92 h Cuya Falls O  
 Mrs Elizabeth J (wid Hugh) h 382 E Cuya Falls av  
 Floyd C [Nellie] wks Goodrich h 1014 Collinwood  
 Frances M wks THE W O'NEIL CO h 382 E Cuya Falls ave  
 Geneva F h 637 E Cuya Falls ave  
 Geo F h 603 E Market  
 Geo H h 637 E Cuya Falls ave  
 Granville H [Dolly A] wks Beacon Journal h 32 S Adolph ave  
 Hugh J h 382 E Cuya Falls ave  
 Imogene student h 149 Marvin ave  
 J Robt [Esta G] slsmn h 149 Marvin ave  
 John [Clara] wks Goodrich h 637 E Cuya Falls av  
 John J h 603 E Market  
 John W [Emma] truck dr h 1287 Laffer ave  
 Louis M [Maud] confr 291 S Arlington h 193 same  
 Mrs Margaret B (wid Edward D) h 206 Storer ave  
 Margaret M h 1634 Larch  
 Raymond [Virgie S] bus opr Ak Trans Co h 460 Inman  
 Mrs Rose A (wid Wm E) h 314 Hillwood dr  
 Mrs Sarah nurse Dept of Health h 306 1/2 Pioneer  
 Thos E with Goodrich h 167 Atlas  
 Wm A [Rose M] bus opr Ak Trans Co h 1171 Gorge blvd  
 Wm D [Saddle E] bus opr h 273 1/2 W North  
 Wm G student h 1257 Laffer ave  
 Wm H wks Goodyear r 1530 White ave  
 Boylen Earl F [Grace D] wks Miller R Co h 2186 Newton  
 Gordon L [Catherine F] shtmtlwrk h 667 Koerber  
 Harry C [Ellen] clk h 2186 Newton  
 Heaco [Catherine] lab h 2469 7th S W  
 Howard L student h 12469 7th S W  
 John W [Rose R] wks A P Milk Co h 362 Howe  
 Mary C h 2469 7th S W  
 Boyles A Denver [Gladys G] wks Goodyear h 1116 Neville ave  
 Harry F [Margaret I] bus opr P O Coach Lines h 40 Detroit  
 Boyles & Kemp (M F Boyles E S Kemp) motor trucking 1370 E Market  
 Margaret clk THE W O'NEIL CO h 40 Detroit  
 Mott E [Jennie M] ( Boyles & Kemp) used furniture 1370 E Market h 40 Detroit  
 Ray [Catherine] wks Goodrich h 972 McKinley ave  
 Boylston Isabel tchr r 1052 W Exchange  
 Boynes Mrs Lennie r 107 Aetna  
 Boynton Albert [Maie] wks Goodyear h 1255 Andrus  
 Donald A student h 389 Avon  
 Fida M clk Day Drug Co h 839 Avon  
 Mrs Mae S h 389 Avon  
 Willard G student h 389 Avon  
 Roytin John L [Betty A] wks Goodyear h 626 Merton  
 Boyts Chas W [Salle] h 343 S Arlington  
 Otis h 343 S Arlington  
 Bozelle Larry [Effie S] truck dr Robberts B Co h 412 1/2 Dayton  
 Bozeman Lamont wks Goodyear r 103 Rogers ave  
 Bozic Roza [Sarah] h 1138 Johnston  
 Mirko [Finna] lunch 1050 Grant h same  
 Bozich Chas [Nastasia] tailor, J E Shethart h 321 W Bartzes  
 Joseph [Helen] (Bozich & Stokich) h 726 E South  
 Max student h 321 W Bartzes  
 Michael [Pheresa] gard h Barnes rd  
 Bozich & Stokich (Joseph Bozich Mrs Jennie Stokich) gro etc 726 E South  
 Bozick Andrew J [Florence A] wks Trump Bros R Co h 362 Collinwood ave  
 Stephen [Julia] electn h 1928 15th S W  
 Borin Joseph [Helen] clk h 857 Huron  
 Louis clk Stephen Bozin h 359 W Bartzes  
 Stephen [Kathleen] etc 359 W Bartzes h same  
 Bozo [Stephen] gro 1196 E Miller ave h same  
 Bozsk Stephen [Barbara] wks Firestone h 1259 1/2 Grand  
 Bozyum Helen student h 154 Otto  
 Nicholas [Lena] wks A C & Y R; h 154 Otto  
 Bozell Achille student h 234 F Cuya Falls ave

# THE AKRON MORRIS PLAN BANK

Where Progress Begins  
Your Success Depends upon  
Yourself and not on "Good Luck"

AKRON 1931 CITY DIRECTORY

627

## BOZZELLI

" Anthony h 1193 2d ave  
" Arthur student h 234 E Cuya Falls ave  
" Frances h 1193 2d ave  
" Frank [Antonietti] wks City h 1193 2d ave  
" Joseph [Rose M] wks Goodrich h 382 Euclid ave  
" Leonard [Pauline] h 816 Ruth ave  
" Lorenzo [Philonen] meats 866 Dayton h 234 E Cuya Falls ave  
" Mary student h 234 E Cuya Falls ave  
" Michael [Mabel A] wks Goodyear h 519 Mohawk  
" Philip r 497 Lucy  
" Brabham Clarence E [Della J] wks Yocho & H L Co h 807 Ravenswood  
" Bracco Nick [Rose] wks Penna R R h 604 N Arlington  
" Brace Guy W [Frances E] slsmn Hickman & S Inc h 548 Crosby  
" Brackbill Harry S carp r 953 Penn ave  
" Mrs Hattie r 496 E Market  
" Bracken Catherine A clk Yeager Co h 2230 5th S W  
" Dorothy L student h 2230 5th S W  
" Felix H [Anna B] wks Goodyear h 2230 5th S W  
" Fred T student h 2230 5th S W  
" Gladys M student h 460 N Howard  
" Harold B [Mary A] wks Gen T & R Co h 32 Aqueduct  
" Herbert B [Sallie L] wks Firestone h 689 Lumiere  
" Theodore L [Mary V] wks Goodrich h 460 N Howard  
" Thos P [Mary H] wks Goodrich h 571 Sharon  
" Brackenridge Joseph H [Olga] div com engr, O B Tel Co h 700 Sackett ave Cuya Falls, O  
" Walter h 51 Elizabeth park  
" Brackett Alvin L [Ethel E] wks Goodrich h 842 Harvard  
" Arvel E student h 2192 23d S W  
" Clarence E wks Goodyear h 1691 Brown  
" Cuthbert M wks Ohio Ins Co h 2192 23d S W  
" Mrs Ella r 142 Willard  
" Forrest M [Walle F] wks Ohio Ins Co r 2192 23d S W  
" Theodore R [Rebecca I] wks Goodyear h 1114 Burkhardt ave  
" Wm L [Opal G] wks Goodyear h 628 Eva ave  
" Wilma R clk h 2102 23d S W  
" Brackle Bert A [Edith M] slsmn h 2261 Samuel ave  
" Francis R clk A & P Tea Co h 2261 Samuel ave  
" John J [Maud] mach h 360 Parkwood ave  
" Brackmyer Elmer E [Estella C] carp h Artman ave R D 6  
" Leroy E h Artman ave R D 6  
" Bracy C Paul [Helen M] wks Firestone h 2494 Christensen ave  
" Wm J [Eva] lab h 784 Douglas  
" Bradach John [Agnes] wks Goodyear h 949 Seneca pl  
" Thos h 949 Seneca pl  
" Bradbury Abraham L dental lab 174 E Archwood ave h same  
" Geo W [Rose E] auto serv sta 204 Ira ave h 608 Sumner  
" James A [Elizabeth] wks Interior T Co h 40 E Lowell ave  
" Braddick Sebastian C [Anna] with M O'Neil Co h 462 Dorchester rd  
" Braddock Helen tchr h 214 N Portage path  
" Braden Adelia M h 386 Kling  
" Carl H h 386 Kling  
" Clarence R [Mabel B] confr, 1094 Brown h 890 Merton ave  
" Donald L in U S Service h 1191 Bittaker  
" Donald W student h 890 Merton ave  
" Mrs Grace A h 43 N Walnut  
" Harland H [Nora O] truck dr h 647 Kling  
**BRADEN JAMES A** [Rosalie M] editor Akron Topics h Medina rd Phone Copley L-5135  
" Joseph C h 1191 Bittaker  
" Orvan E [Helen M] wks Firestone h 1191 Bittaker  
" Vally N [Mary N] supt h 726 Evergreen dr  
" W F slsmn Ohio Edison F S Co h Kent O  
" Wm H [Sadie] h 386 Kling  
" Bradford James [Jane] h 124 Palmetto ave  
" James W [Viola E] wks Goodrich h 112 Palmetto  
" Bradford Abram [Marinda] h 182 N Adolph ave  
" Addison A [Dana E] rubwkr h 2163 4th S W  
" Billie wks Firestone r 142 N Adolph ave  
**BRADFORD CLIFFORD P** [Gertrude] div commercial mgr Ohio Bell Telephone Co h 167 N Prospect Kent O  
" Mrs Helen h 161 Bacher pl  
" J N mech Otis Elevator Co h Stow O  
" J W pbr r 210 Ash  
" James M h 661 Hazel

## BRADFORD

" John pbr Buckeye P & H Co r 505 Beacon  
" Joseph C [Mary] wks Firestone h 93 E Glenwood  
" Mrs Leona P h 1269 Sherman  
" Marvin L wks Firestone h 494 S Arlington  
" Melvina h 93 E Glenwood ave  
" Pliny O [Jessie E] contr bldr 120 S Maple h same  
" Ruth G student h 978 Collinwood ave  
" Saml [Elon] wks Firestone h 1349 Getz  
" Thos [Lille] wks Goodyear h 494 S Arlington  
" Vivian W student City Hosp h 120 S Maple  
" W Madison [Ida M] real est h 978 Collinwood ave  
" Wendel R student h 120 S Maple  
" Bradley Bama r 84 E Mapledale ave  
" Chas D [Alice M] mach h 87 S Arlington  
" Chas D [Nellie B] wks Water Works h 387 W Cedar  
" Mrs Clara (wid Wm) h 2072 E Market S  
" Delbert E [Eva] wks Miller R Co r 312 W Miller  
" Earl A adj Industrial M Co h Kent O  
" Edgar S [Elizabeth R] wks Goodyear h 1664 Hillside ave  
" Edward A [Olive A] meats Medford Markets h 214 Russell ave  
" Edward H student h 387 W Cedar  
" Ellen C student h 3544 W Cedar  
" Elmer L [Iva P] clk h 389 Wooster ave  
" Elvora A stenog H J Adams Co r Y W C A  
" Francis E [Garnet R] barber 1331 Copley rd h same  
" Frank [Inez] wks Goodyear h 626 Hudson ave  
" Fred [Dora B] slsmn Summit Auto Co h 941 N Main  
" Geary slsmn r 333 Parkwood ave  
" Geo C [Beulah L] wks Goodyear h 1182 Dayton  
" Gerald A [Rose C] wks Goodyear h 324 Sumatra  
" Gerald A Jr student h 324 Sumatra ave  
" Harold wks O B Tel Co r 696 Roselawn ave  
" Herbert A [Henrietta V] auto repr 537 Kipling h 956 Marion pl  
" Hubert A clk Goodrich h 291 Berg  
" J Arnold [Lucille] wks Goodyear h 910 Clement  
" James lab r 65 Rosalind ct  
" James B with Firestone r 803 Dayton  
" James J rubwkr h 3544 W Cedar  
" John R wk Am H R Co h 33 Elm dr  
" Kenneth K [Caroline] chf clk A C & Y Ry h 1265 Manchester rd  
" Kenneth V slsmn R C Glass Co h 37 Richmond pl  
" Leatha E postal clk THE M O'NEIL CO h Hudson O  
" Lester M [Phoebe M] with Goodyear h 166 Melbourne ave  
" Lois r 84 E Mapledale ave  
" Marie E h 291 Berg  
" Mary inspr THE M O'NEIL CO h 3544 W Cedar  
" Mrs Mary (wid Andrew) h 3544 W Cedar  
" Mrs Mary wks 1075 W Market  
" Mary E student h 33 Elm dr  
" Maud clk THE A POLSKY CO h 322 Brown  
" Patrick M wks Firestone r 201 Myrtle pl  
" Peter [Margaret] wks Goodyear h 205 Glendale av  
" Peter J [Mary A] wks Am H R Co h 33 Elm dr  
" Peter J Jr h 33 Elm dr  
" Robt [Nillia] wks Goodyear r 306 W Cedar  
" Rolandus V [Hannah H] auto slsmn h 909 Orrin  
" Ruth student h rear 223 James  
" Ruth tchr r 24 Marshall ave  
" Walter F h 33 Elm dr  
" Wm B wks Am H R Co h 33 Elm dr  
" Wm C clk Acme No 77 h 941 N Main  
" Wm H wks Falls L Co h 1901 Marks ave  
" Wm H [Cella] h 304 Arch  
" Bradmar Harold [Zelpha] truck dr h rear 759 Washington  
" Bradshaw Chas D [Pearl M] h 181 Roswell  
" Geo [Annal] pbr Superior H & P Co h 423 Champlain  
" Hollis A [Ella M] wks City h 316 W North  
**BRADSHAW HOMER J** [Grace M] asst treas Burkhardt Consolidated Co h 414 Beechwood dr Phone FR-3962  
" Richard H [Lelah] h 184 Lods  
" Robt student h 184 Lods  
" Wm h 184 Lods  
**BRADSTREET'S ADJUSTMENT SERVICE Inc.** W F Vigers mgr collocations 73 E Mill Phone FR-7193  
**BRADSTREET CO The.** W F Vigers mgr mercantile agency 73 E Mill Phone FR-7193  
" Brady Alfred E h 1782 Summit Lake bldg  
" Alta wks Firestone r 151 Teora ave  
" Mrs Amelia r 4719 Teora ave  
" Ann r 600 Johnston

**SUNSET VIEW SUBDIVISION**  
 The Ideal Location for your Home  
 In a Strictly High-Class Residential District  
**THE GENERAL ASSOCIATED REALTY CO.**  
 403-404 OHIO BUILDING

**THE HOILES-HEDDEN CO.**  
**REALTORS.**  
*Builders of Better Homes*  
1664 State Rd., Cuyahoga Falls, O.  
Phones Walbridge 3315 and 3214

**BRADY**

" Bernard V student h 451 Delmar ave  
" Anna waitress Y M C A h 203 Ash  
" Chas wks Goodyear h 39 S Case ave  
" Chas porter r 41 1/2 N Case ave  
" Chas wks City r-rear 128 Spring  
" Chas F [Kathryn M] phys 714 N Main h 515  
Schiller ave  
" Chas M h 1782 Summit Lake Blvd  
" Chas M [Della] wks Goodyear h 27 S Johns ave  
Brady & Crislip (H E Prads John Crislip) gro 1136  
S Main  
" Edward R [Rhoda M] mach Goodyear h 85 Fulton  
" Edwin T bkpr Centrl Dep B & T Co h 77 Broad  
" Elleen C student h 77 Broad  
" Ellen wks 1010 Merriman rd  
" Emmet E [Ethel C] contr plastering 451 Delmar  
ave h same  
" Francis J student h 77 Broad  
" Fred wks Goodyear h 427 Champlain  
" Fred F [Ann] rubwkr r 203 Ash

**BRADY & GANNARD Inc** J W Brady pres J C Gannard  
sec and treas' real estate insurance and  
surety bonds 205 and 206 Everett Bldg Phone  
FR-0717

" Geo wks Am H R Co r 372 Homestead  
" Geo J wks Firestone h 77 Broad  
" Geraldine R [chr] r 636 Glendora ave  
" Harry E [Hazel M] slsmn Thornton-Chey Co h 98  
Westwood ave  
" Henry W [Cinderella V] wks Goodyear h 333 Birch  
" Horace E [Blanche C] (Brady & Crislip) h 935 Red-  
fern ave  
" Hugh A [Elda C] (Bowersox & Brady) h 10 Spruce  
" Mrs Isabel (wid Barnard) h 256 Coddling  
" John J Plastering Co J A Brisdar pres Mildred  
M Brady vice pres Edward Crow sec R W  
Bridger treas 44 Cherry  
" John W [Pearl W] wks Goodyear h 1421 Elder ave

**BRADY JOSEPH W** (Mary C) pres Brady & Gan-  
yard Inc h 1509 Jefferson ave Phone UN-4441.  
" Mrs Lucy F (wid Wm D) h 247 Berman  
" Margaret student, St Thomas Hosp h 444 N Main  
" Mary C student h 451 Delmar ave  
" Mary C r 636 Glendora ave  
" Mrs Mildred M (wid John J) vice pres J J Brady  
Plastering Co 44 Cherry.

" Patrick J [Catherine V] elec wldr h 2102 17th S W  
" Mrs Rachel A (wid John T) h 1421 Elder ave  
" Mrs Rachel J (wid Cyrus) h 1782 Summit Lake Blvd  
" Rachel O student h 1421 Elder ave  
" Richard M student h 77 Broad  
" Robert S student h 265 Gordon dr  
" Robt W wks Imp El Co h 77 Broad  
" Thos E [Maggie R] wks Goodyear h 764 Bertha ave  
" Thos L [Pearl H] wks Firestone r 1850 Neptune av  
" Thos J h 265 Gordon dr  
" Thos J jr h 265 Gordon dr  
" W Dwight wks Goodyear h 247 Berman

Braddon Eugene W student h 610 Alpha ave  
" Wm C [Edna O] wks Goodyear h 610 Alpha ave  
Brags Albert D [Rubs] wks Gen Bkg Co h 708 Allyn  
" Cecil C h 1853 Carroll  
" Hartzell D h 1853 Carroll  
" John O [Anna M] mach h 1893 Ford ave  
" Lawrence O h 1853 Carroll  
" Lemar H [Winnie B] wks Firestone h 836 Cop-  
ley rd  
" Mrs Lena gro 1087 Collinwood ave h 86 N Forge  
" Louis I [Lillian] wks Portage Buick Co h 757 Mc-  
Kinley ave  
" Patrick A wks Gen T & R Co h 1853 Carroll  
" Roosevelt [Lillian] car washer h 1357 Newton  
" Mrs Viola wks 875 E Market  
" Wm H [Ella J] h 1853 Carroll  
" Wirt W [Florence E] wks Goodyear h 1382 Chippe-  
wa ave

Brags Mrs Marie wks Firestone h 1113 Ira ave  
Braghtler Albert wks Goodrich h 381 N Arlington  
" Ernest [Rose] h 381 N Arlington

**BRAGHTLER**

" Frank student h 381 N Arlington  
Bragwell Lothar [Alma] wks Firestone h 144 Cole av  
Brainard Earl L [Florence J] parts dept Richardson  
M Co h 102 W Mildred ave  
" Mrs Eva tehr h 1561 Hillside ter  
" Harold A [Grace M] wks Ak Trans Co h 886 Sil-  
vercrest ave  
Braithwaite James F [Bessie V] truck dr r 672 Madi-  
son ave  
Brajenovich Michael [Borza] h 13 Brewster al  
Brake Albert I [Anastasia A] barber 748 W Bowery  
" h 1234 Lily  
" Atee M [Olive] dry goods 312 Pioneer and 131 S  
Martha ave h same  
" Della A h 237 McGowan  
" Harry E [Beulah] r 1638 Tonawanda ave  
" Henry clk Ak City club r 53 Grand ave  
" Henry [M Belle] mech 'U-Drive-It C h 174 N  
Maple  
" L Goff [Georgia J] wks Goodyear h 1397 Honode  
" L Kline [Oiga] wks Goodyear h 1878 Newton  
" Mildred R h 1234 Lily  
" Ome M [Bessie I] barber h 436 E Cuya Falls ave  
" Service (Monthly) Babcox Publications pubs 410  
United Bldg  
Brakebill Wm H [Emma S] supr Kroger G & B Co  
" h 633 N Howard  
Brakeman Luzzella A student h 717 Bell  
" Nelson [Hettie H] h 717 Bell  
Brankus Rada [Lena] h 1260 Lakeside ave  
Brank Agnes h 550 McKinley ave  
" Joseph [Anna] wks Goodrich h 550 McKinley ave  
" Julia student h 550 McKinley ave  
" Mary h 550 McKinley ave  
" Michael h 550 McKinley ave  
Bralay G McClellan [Margaret S] slsmn West Hill  
R E & B Co h 788 Storer ave  
**BRALEY GERALDINE V** sec Society Savings & Loan  
Co h 788 Storer ave Phone FR-1590  
" Mrs Gertrude M h 177 W Bowery  
" Leslie E h 788 Storer ave  
" Maxine E stenog h 788 Storer ave  
" Wm L [Leola L] motor trucking h 2551 Nesbitt ave  
Braman Walter L [Elizabeth U] wks Goodyear h 72  
Dudley  
" Welr A [Vera M] wks Remark Coal Co h Loyal  
" Onk 4 Barbeton R D 1  
**BRAMAN GEORGE M** [Sara B] with R F Goodrich  
" Co h 92 Oakdale ave Phone HE 3335  
Bramel Wm A [Carrie] h 1134 Blitaker  
Bramer Mildred M wks Firestone h 2823 E Exchange  
Bramhall Robt E [Faith B] pipeftr Goodyear h 1871  
Triplet Blvd  
Bramlett Anna L rubwkr h 1210 S High  
" Benton student h 1351 Diagonal rd  
" Bonnie K rubwkr h 1210 S High  
" Mrs Hannah E (wid Cyrus) h 1210 S High  
" Hazel h 1351 Diagonal rd  
" T Martin [Hartu] wks Goodrich h 1351 Diagon-  
al rd  
" Walter W [Bertie] steamftr h 316 Noah ave  
Bramhall Edward [Margaret] wks Fairlawn Golf C  
h 255 Gale  
Brammer Thos H [Mildred V] truck dr h 609 McKin-  
ley ave  
Brancato Chas [Rosa] rubwkr h 556 Douglas  
Branch Arthur J [Emma] clk Goodrich h 188 Gale  
**BRANCH ERNEST E** [Nellie F] dentist 1018 2d Natl  
Bldg Phone FR-2169 h 55 Mayfield ave Phone  
UN-1336  
" Gerald L student h 188 Gale  
" Lafayette [Mabel] lab h 159 N Cherry  
" Ralph M [Louise C] linemn Ohio Edison Co r 75  
Merriman rd  
" Wm M [Fannie] janitor h 1367 9th ave  
Branchik Agnes wks Miller R Co h 276 Ira ave  
" Andrew [Mary] wks Firestone h 276 Ira ave  
" Helen waitress J Shapas, h 276 Ira ave  
" Mary wks Firestone h 276 Ira ave  
" Michael student h 276 Ira ave  
Branch Saml [Anna] cementwkr h 912 E Wilbeth rd  
Brand Alfred [Sarah] wchmn Baker-MCM Co h 231  
Dayton pl  
" Allen R [Lucy J] bus opr Ak Trans Co h 408 Noah  
" Alvin F dr United Cab Co h 231 Dayton pl  
" Arlene W student h 227 Dayton pl  
" C Leon student h 1305 Bellows  
" Claude C h 385 Noah ave  
" Covert T [Mattie G] wks Firestone h 1305 Bellows  
" Edith D nurse h 385 Noah ave  
" Elias W [Oshall D] wks Gen T & R Co r 1567  
Englewood ave





Get the most from your Postage—Send individually Typed Letters—They Get Results  
165-171 North Union St. Phone Jefferson 2176



**BRAND**

" Eugene L wks Goodyear-Z Corp h 26 W Wilbeth rd  
 " Harold h 2115 E Market  
 " Harry W wks Goodyear h 349 Vaniman  
 " Hubert L [Nelie R] wks Goodrich h 240 E Tallmadge ave  
 " Joseph T [Margaret C] wks Goodrich h 823 May  
 " Leonard M h 349 Vaniman  
 " Louise nurse r 212 N Forge  
 " Nancy E student h 403 North ave  
 " Vera M wks Goodyear h 349 Vaniman  
 " Wallace C student h 26 W Wilbeth rd  
 " Wm A [Jennie A] hoisting engr Carmichael C Co h 227 Dayton pl  
 " Wm R [Georgia A] wks Firestone h 26 W Wilbeth rd  
 Brandau Henry G pres Portage Realty Co h East rd Tallmadge O  
 Brandenborg Hazel B wks Goodyear h 346 Talbot ave  
 Brandenstein August [Louise] wks Goodrich h 781 Kling  
 " Frederick F radiotrician h 781 Kling  
 " Lydia L student h 781 Kling  
 " Martha J wks Goodrich h 781 Kling  
 " Robt F wks Ak Cash R Exch h 781 Kling  
**BRANDES CHARLES A** [Gertrude A] credit mgr  
**THE M O'NEIL CO** h 735 Crestview ave  
 Brandius Hans A [Snefrid B] agt Met L I Co h 551 Letchworth dr  
 Brandie Herman A [Isabella M] wks Trump Bros R Co h 927 Hunt  
 Brandon Annette student h 179 W Cedar  
 " Donald S wks Goodrich h 759 Damon pl  
 " Geo A [Nora E] opr Keith Palace h 306 Julien ave  
 " Geo G student h 306 Julien ave  
 " Harold P student h 240 Westwood ave  
 " Harry S [Cora A] furniture repairing 1032 Dayton h same  
 " Harry W [Margaret E] wks Goodrich h 2315 25th S W  
 " James M [Frances E] wks Goodrich h 102 Overlook pl  
 " Mrs Lillian beauty shop 179 W Cedar h same  
 " Sibil student h 179 W Cedar  
 " Mrs Virginia E (wid Paul) h 827 Harvard  
 Brands Bernard B [Rosa M] wks Goodyear h 282 Morning View  
 Brandt Barbara wks Ent Mfg Co h 1351 S Hawkins  
 " Mrs Barbara (wid Frederick) h 1351 S Hawkins av  
 " Chas H [Edna M] truck dr h 1217 Allendale ave  
 " Clyde R sign painter h 182 E Center  
 " Donald E h 1351 S Hawkins ave  
 " Francis X [Irene G] h 207 Cross  
 " Frank h 187 E Voris  
 " Frank Jr h 187 E Voris  
 " Fred h 1149 Gorge blvd  
 " Fred A [Eda C] rubwkr h 988 Valdes ave  
 " Fred W [Clara C] formn Quaker O Co h 1072 Fairbanks ave  
 " Harry A [Helen J] h 332 Montrose ave  
 " Henry C [Pauline] wks O'Neil Co h 139 Lorenz av  
 " J Ignatz [Edith] wks Firestone h 4513 W Market  
 " Jesse B [Alice M] clk Acme No 17 h 813, Saxon av  
 " John H rubwkr h 1351 S Hawkins ave  
 " John J [Rose A] news dir r 207 Ash  
 " Joseph [Madge] printer r 148 Park  
 " Joseph G [Anna] h 594 Camp  
 " Mrs Katie F (wid David W) h 26 Dodge ave  
 " Rev Marvin R [Marjorie H] pastor West Congregational Church h 774 Fearless ave  
 " Peter [Elizabeth] wks Goodrich h 594 Camp  
 " Ronald F clk Goodrich h 813 Saxon ave  
 " Theresa wks Ent Mfg Co h 1351 S Hawkins ave  
 " Thurman W [Zoe L] painter h 182 E Center  
 " Walter H h 139 Lorenz ave  
 Brandy Gordon student h 103 W Mildred ave  
 " John A [Katherine B] mach h 332 Bye  
 " Wm [Jessie A] wks Goodrich h 103 W Mildred av  
 " Wm jr student h 103 W Mildred ave  
 Branceford John P real est 90 W Bartsge h same  
 Branckly Walter W [Sadie L] wks Goodrich h 550 Indian trail  
 Branisly Joseph r 2104 11th S W  
 Brann James H [Mollie] wks City h 1713 Manchester rd  
**Brannan** See also Brennan  
 " Altha M h 642 Lucile ave  
 " Arthur [Bertha] wks Am H R Co h 994 Irma pl  
 " Mrs Catherine h 323 S Case ave  
 " Chas E [Sarah M] h s s Evans ave  
 " Clyde J lab r 264 W Market  
 " Mrs Ella wks 737 Orlando ave  
 " Frederick A student h 642 Lucile ave

**BRANNAN**

" Frederick J [Theresa M] custodian Harris School h 642 Lucile ave  
 " Harold V city fireman h 219 King ct  
 " Mrs Mary J h 219 King ct  
 " Thos r 920 Clement  
 " Wm butcher r 210 Park  
 Brannon Clifford h 280 Miles  
 " Danl lab-h 253 Campbell  
 " E Sherman [Phoebe] h 1110 4th ave  
 " Hunter, W printer Craftsman Ptg Co h 280 James  
 " James [Elsie] painter r 30 Rubber  
 " James M [Frances E] wks Goodrich h 431 Hickory  
 " Mrs Janie h 178 E North  
 " Jesse C [Stella] wks Firestone h 1846 Adelade blvd  
 " Jordan S wks Alamo A T Co r 569 Brown  
 " Lewrue [Grace J] wks Goodyear h 321 Malacca  
 " Lindsay painter h 246 James  
 " McKinley [Garnett] wall paper 298 S Arlington h 1110 4th ave  
 " Riley W [Ethel D] wks Gen T & R Co h 1873 Pentley ave  
 " Roy [Jesse] h 1110 4th ave  
 " Russell [Eva M] wks Goodyear h 2498 Christensen  
 " Walter R h 318 Pine  
 Branock Ray [Beulah] wks Firestone h 973 Allendale  
 Branscome Raleigh B [Marie M] truck dr h 962 S Hawkins ave  
 Branson Olin [Alice] wks Waldorf I C Co r 675 Excelsior ave  
 Bransford Wm A [Aline] wks Firestone h 2304 8th S W  
 Brant Anton [Anna] wks Goodrich h 2236 24th S W  
 " Arthur h 479 Westmoreland  
 " Chas I [Anna R] slsmn h 1129 MtVernon ave  
 " Claude C music tchr 1129 MtVernon ave h same  
 " Elsie M elev opr 2d Natl Bldg h 479 Westmoreland  
 " Mrs Emma K h 479 Westmoreland  
 " Fred r 462 Celtic  
 " Irma student h 479 Westmoreland  
 " Jabes wks Goodrich r 462 Celtic  
 " Jonas [Christina] wks E H Weiner Co h 208 Cross  
 " Leo student h 208 Cross  
 " Nellie wks 560 Roslyn ave  
 " Roland E [Lester J] wks Peoples D Co h 2106 6th S W  
 " Sylvia h 208 Cross  
 " Thaddeus carp h 1164 Santee ave  
 Brantley A Hobart [Nancy E] opr Ak Trans Co h 1997 12th S W  
 " Lamar M [Ruth] wks Firestone h 132 E Crosier  
 " Ruth h 132 E Crosier  
 " Wm porter h 132 E Crosier  
 Brantly Thos [Carrie] wks Firestone h 541 Rhodes av  
 Brantner Asher S [Florence] wks Goodyear-Z Corp r 333 Pioneer  
 Brarden Mrs Olive clk S K Black h Mogadore O  
 Brasaemie Chas L [Violet L] wks Firestone h 1167 Big Falls ave  
 " Frank C [Emma G] wks Firestone h 1246 Oakland  
 " Lucy I bkpr Pfarr & Hobart Co h 431 Crouse  
 " Martin J [Minnie E] wks Quaker O Co h 431 Crouse  
 Brascome Raymond [Gladys] wks Firestone h 191 Ellwood ave  
 Brashears Chas V [Florence H] mach h 1368 E Market  
 Brassfield Robt lab r 116 N Broadway  
 Brast Bertha E tchr h 513 E Buchtel ave  
 " Louis drugs 1468 E Market h 513 E Buchtel ave  
 " Tona h 513 E Buchtel ave  
 Bratanov John [Mary] wks Quaker O Co h 624 Bell  
 " Stephen clk h 624 Bell  
 Bratcher Clyde W wks J P Richard Co r 55 W Market  
 " Mrs Wilda Q clk Postoffice h 703 N Main  
 Bratchi Carl L [Gail A] chiropractor 30 S High h 951 Jefferson ave  
 Braten Helen V stenog A Jordan & Co h 22 Rhodes av  
 Bratschi Herman W [Olga R] slsmn h 712 Hazel  
 Bratt Norman H [Phyllis] wks Summit C Co h 369 Stelar ave  
 Bratti Edna student h 201 Jesse ave  
 " Elva F h 201 Jesse ave  
 " Vincent [Edith] h 201 Jesse ave  
 Bratton Clair K wks Ohio Ed Co h 264 Crescent dr  
 " James M (Bee Line Motor Tr Co) h Cincinnati O  
 " Raymond J [Wanda] wks Firestone h 782 Yale  
 Braucher Mrs Anna M (wid Pearl) h 425 E Exchange  
 " Benj F [Sarah C] h 2107 12th S W  
 " Carl V [Mollie E] wks Goodrich h 871 Vermont av  
 " Dale M h 1492 Brown  
 " Donald S [Mary] bus opr Ak Trans Co h 1186 Bristol ter

**REAL ESTATE 1099 SOUTH MAIN ST. PHONE FRanklin 7195**

**THE SEMINGER RITZMAN CO REALTORS**



**THE EATON-HANDY-HARPHAM CO. HEMLOCK 6171**  
**REAL ESTATE**

**5% ON SAVINGS 5%**  
**The highest rate of interest**  
**consistent with safety**  
**THE SOCIETY SAVINGS CO.**  
**122 S. Main St. Phone BLackstone 1317**

**BRUCHER**  
 " Mrs Fala wks Palmer Match Co h 1224 W Wilbeth rd  
 " Fred J [Myrtle I] civ engr h 478 Lockwood  
 " Harvey W [Ida E] h 871 Vermont ave  
 " Hugh L [Inez] wks Miller R P Co h 565 Eva ave  
 " Jacob A [Clara] coll 1271 E Market h samu  
 " Llovd J [Anna L] coal h 244 Spicer  
 " M Dale [Edythe L] clk Quaker O Co h 352 Reed  
 " M J pres Internat D & M Corp h Canton  
 " Paul S student h 1492 Brown  
 " Ralph mach h 1501 Kennore Blvd  
 " Roscoe P [Ella M] h 1492 Brown  
 " Rumanes H [Margaret] h 60 E Tallmadge ave  
 " S J truck dr r 338 Perkins  
 " W Dwight [Emma B] wks Goodyear h 367 Sieber  
 " Walter wks Goodrich h 359 Scott ave  
 Braucher Harry L [Fannie] wks Am H, R Co h 68 Dudley  
 Brauer Jean D [Victoria M] slsmn r 2185 22d S W  
 Braumbach Philip [Katie] wks Firestone h 327 Baird  
 Braun Adolph wks Goodyear h 260 N Arlington  
 " Arthur H [Vera B] wks Bridgewater M Co h 115 N Union  
 " Arthur J h 260 N Arlington  
 " Mrs Elizabeth [wid Joseph] h 260 N Arlington  
 " Horace D [Jessie P] h 202 Twin Oaks rd  
 " Joseph H [Rachel C] mach Goodyear h 840 Sarcee  
 " Tillman F [Mary] wks Goodyear h 899 Rowe  
 " Wm [Erma M] pipftr h 1123 5th ave  
 Braumbach John [Mary] h 829 Kling  
 Braunhoffer Mrs Anna h 795 St Clair  
 Braunstein Anna student h 496 N Howard  
 " Carolyn student h 27 Vesper  
 " Helen stenog h 27 Vesper  
 " Jacob [Ethel] slsmn h 496 N Howard  
 " Katherine tchr h 496 N Howard  
 " Saml M [Mollie L] slsmn h 27 Vesper  
 " Mrs Sarah [wid Harry] h 496 N Howard  
 Brauser Mrs Augusta [wid Richard] h 1523 East ave  
 " Otto h 1523 East ave  
 " Bodo H [Lena F] painter h 1523 East ave  
 Brautigan Elizabeth h 132 Cole ave  
 " Elizabeth M student h 1193 Sherman  
 " Henry [Elizabeth] wks Firestone S P Co h 1198 Sherman  
 Brawdy Curtis L slsmn h 65 E Mapledale ave  
 " Mrs Elizabeth wks Y M C A r 410 E Market  
 " Wm [Mary] slsmn r 410 E Market  
 Brawley Mrs Carrie r 162 Palm ave  
 " Clair wks Firestone r 362 Palm ave  
 " James clk Day Drug Co No 1 r 362 Palm ave  
 Braxley Herman M student h 286 Two Max dr  
 " John H [Aretha] plstr h 286 Two Max dr  
 Bray Benj N [Madeline] carp h 105 N Arlington  
 " Carrie D student h 406 W Bowery  
 " Clarence E clk h 406 W Bowery  
 " Edward [Leta] rubwkr r 185 Euclid ave  
 " Geo lab r 244 Eastland ave  
 " James lab h 406 W Bowery  
 " James wks Carbuoretor P & S Co h Wooster ave  
 " James A [Marie E] r 217 Arch  
 " James P [Margaret D] wks Goodyear h 2272 Windemere ave  
 " LeMar [Gussie] h 903 Raymond  
 " LeMar jr h 903 Raymond  
 " Mabel h 903 Raymond  
 " Marvin [Juanita] h 903 Raymond  
 " Mrs Myrtle h 76 W Barges  
 " Nathan [Mury] rubwkr h 406 W Bowery  
 " Perry W [Pearl] walter Ak City Club h 919 Clay  
 " Roy T [S Loren] mgr Gt. Am Tea Co h Cuya Falls O  
 " Thelma student h 903 Raymond  
 " Walter [Myrtle] r 1738 Flint ave  
 " Walter F [Marie C] wks Goodyear h 610 Melrose  
 " Wm P [Hazel M] with Goodyear h 344 Lima  
 " Wilson C [Helena J] slsmn h 60 Hawthorne ave

**BRAYMER /**  
 Braymer Park G [Lillian F] wks F O Gas Co h 618 Douglas  
 Brayton Geo R [Valeria D] wks Goodyear r 107 Rogers  
 Braz Willice [Cora] wks Firestone h 182 N Howard  
 Brazos Geo [Anna] wks Goodrich h 634 Johnston ct  
 " Geo Jr student h 634 Johnston ct  
 Brazel Mrs Beulah h 74 N Summit  
 " James wks Flower M & T Co h 74 N Summit  
 Brazleton Ambrose Q [Clora] wks Miller R Co h 849 Rhodes ave  
 " Cecil h 97 Broad  
 " Dudley S [Georgia] rubwkr h 849 Rhodes ave  
 " Everett W [Hannah] fireman h 97 Broad  
 " Hardin L [Donna M] furnace settor Holland F Co h 613 Johnston  
 " Howard [Alice] truck dr h 1335 S High  
 " Jason C truck dr h 941 Ella ct  
 " John C [Ida M] h 1335 S High  
 " Ross O [Ethel B] wks Firestone h 11 Lake  
 " Thos [Lula] wks Goodyear h 682 Echo  
 Brazel Chas [Claudia] h 106 Miami ct  
 " Otis h 106 Miami ct  
 " Sprowells [Rosie] wks Phila R Co h 106 Miami c  
 Brazier Denver wks Goodyear h 300 W Thornton  
 Brazil Ira M wks 232 N Highland ave  
 " Jesse [Indiana] wks Ak I S Co h 362 Wellington c  
 " Larry C [Beatrice] lab h 415 Wellington ave  
 " Thos [Ethel] wks Ak Ind S Co h 428 Kline ave  
 Brazier Mrs Betty h 11 Charles  
 " Kasin student h 70 Lods  
 " Mason h 285 Flower ct  
 " Matthew W [Cassie B] wks Firestone h 70 Lods  
 " Mattie h 70 Lods  
 " Vanella h 70 Lods  
 Brazzell Mrs Rose h 97 W Thornton  
 Brazzleton Mrs Anna h 495 Washington  
 Bredtger Mrs Minnie [wid John] h 1174 Mercer ave  
 Breazeale Ezra C [Laura B] wks Mohawk R Co h 1774 Shaw ave  
 " Maud O h 1774 Shaw ave  
 " Thos J [Martha A] wks Goodyear h 944 Concord  
 Brechbie Harry H [Duelcia A] carp h 377 Iredell  
 Brecht Anna M h 391 Brown  
 " Ethel L tchr h 133 Westwood ave  
 Breckenidge Cecil H [Cora O] h 1174 Lily  
 " Mrs Cynthia [wid Edward] h e s Massillon rd  
 " Edith M student h 680 Lumiere  
 " Edwin C h 1182 Georgia ave  
 " Fay waitress r 515 Kling  
 " Grant J [Bertha I] father h 630 Lumiere  
 " Isabel I h 1182 Georgia ave  
 " Mrs Margaret [wid Alex] h 642 Plum  
 " Marguerite I h 1182 Georgia ave  
 " Mary wks I A Seiberling h same  
 " Mrs Mary A [wid Chas S] h 62 S Adolph ave  
 " Nannie wks 618 N Portage pth  
 " Paul R [Mabel F] h e s Massillon rd  
 Bredhold Andrew H [Laura M] wks Goodyear h 1023 Stadelman ave  
 Bredon Lon P [Alice C] wks Leo Meyer Co h 227 Nieman  
 Breeden Wm E [S Catherine] dairymn h Bond ave  
 Breedlove Chas W r 108 E Thornton  
 " Dallas I [Lulu] wks Goodyear h 1333 Newton  
 " Dallas L jr student h 1333 Newton  
 " Eugene student h 4th Robert  
 " Isaac M [Mary E] wks Goodyear h 1530 Hampton rd  
 " J Thos [Rena] wks Firestone h 1152 Wilbur ave  
 " Wesley G [Emma M] lary mgr, Portage Hotel h Tyro ave  
 Breehl John J [Jennie O] wks Goodyear h 542 Nash  
 " John W student h 542 Nash  
 Breen Agnes A student h 555 Elma  
 " Ann C corr Kristee Mfg Co h 70 W South  
 " Chas M [Agnes M] wks Goodrich h 209 Glendale  
 " Danl F [Anna] wks Firestone h 17 E Brookside ave  
 " Danl R mgr aggregates dept Botzum Bros Co r 875 Bloomfield ave  
 " Donald F h 17 E Brookside ave  
 " John h 555 Elma  
**BREEN JOHN J** [Florence A] real estate industrial and business properties a specialty 403 Ohio Bldg Phone FR-98161 h Cleveland-Brecks-ville rd [Everett O R D] Phone Richfield. 3622 (See left bottom margin)  
 " Kenneth D student h 17 E Brookside ave  
 " Mrs Mary h 109 Burton ave  
 " Paul B clk h 778 Kennore blv  
 " Stephen C [Agnes] with P S Maline h 555 Elma

**DIME SAVINGS BANK SAVINGS AND COMMERCIAL ACCOUNTS SOLICITED**

# Silver Lake Estates

**FRANK SCHONER, Mgr.**  
Phone WALbridge 6315  
"The Public Be Pleased"

AKRON 1931 CITY DIRECTORY

631

## BREESE

Breese Mrs Edna E clk r 864 Oberlin  
" Paul W student h 374 E Archwood ave  
" Thos C [Mary E] wks Firestone h 374 L Arch-  
wood ave

Breeze Mrs Zade (wid John) h 1115 1st ave  
Bregar Frances h 2114 Maryland ave  
" Leo [Frances] wks Goodrich h 2114 Maryland ave  
" Leo jr h 2114 Maryland ave

Brehm Arthur L [Grace] wks Firestone h 1093 Harp-  
ster ave  
" Jacob [Mary] wks Goodyear h 201 Alberti ct  
" John, auto, mech, h 201 Alberti ct

" Rose student h 201 Alberti ct  
Breidenstein Clifford E [Alice I] wks Goodyear, h  
652 Upson  
Breidling Mrs Anna (wid Adolph) h 1007 E Tallmadge

" Carl L h 225 Breidling rd  
" Cecelia student h 720 Cato ave  
" Edward P h 225 Breidling rd  
" Frederick student h 720 Cato ave

" Henry M [Matilda] carp h 1492 Crenkton ave  
" John A carp h 225 Breidling rd  
" Joseph J h 1007 E Tallmadge ave  
" Josephine R h 1007 E Tallmadge ave

" Lawrence J [Dunice] carp h 225 Breidling rd  
**BREIDING LEONARD J** [Grace M] [Gottwald &  
Breidling h 1017 E Tallmadge ave Phone JE-3787  
" Wilford student h 720 Cato ave

" Wm M [Ora A], carp h 720 Cato ave  
Breiner Mrs Anna A (wid Frank) h 203 Gale  
" Caroline M. cashr Permanent S & L Co h 101  
Melbourne ave

**BREINER CHAS J** [Lucy P] auditor, Botzum Bros  
Co h 101 Melbourne ave  
" Edward R clk E O Gas Co h 203 Gale  
" Elizabeth M student h 101 Melbourne ave

" Emma M dressmkr h 377 Edgewood ave  
" John A [Mary L] h 650 S Sunset View dr  
" John W [Eugenia] clk Postoffice h 42 Metlin ave  
" Mary M office clk THE A POLSKY Co h 203,  
Gale

" Raymond J slsmn h 293, Gale  
" Wm L h 42 Metlin ave  
Breit Frank [Mary] wks A P Milk Co, h 337 Bryan  
" Oscar student h 337 Bryan

Breitenbach Anna M student h 268 Breitenbach ct  
" Caroline A h 268 Breitenbach ct  
" Elsa h 914 Copley rd  
" Joseph [Caroline] wks Goodyear h 268 Breiten-  
bach ct

" Wm P wks Ak Sells Co h 268 Breitenbach ct  
Breitenbacher Dani L [Zuella D] carph h 834 Bloom-  
field ave  
" Gladys I student h 834 Bloomfield ave

Breitstein Arthur L student, h 581 Dorchester rd  
" Mrs Maude E (wid Arthur L) h 581 Dorchester rd  
" Saml A student h 581 Dorchester rd  
Bremer Fred L [Lillie L] h 857 Battles ave

" Margaret A student h 857 Battles ave  
" Ralph C [Kathryn M] motor trucking 301 S Fire-  
stone blvd h same  
Bremser Edward V [Verna C] wks Gen T & R Co  
h 348 Thompson ct

" Mrs Emma V (wid Philip K) h 348 Thompson ct  
" Joseph L wks Goodrich h 348 Thompson ct  
Brenan B Richards Jr [Verna DeW], asst. mgr, May-  
flower Hotel h same

Brendle Christ M [Mary J] wks Kesselsring Dairy h  
1549 Salem ave  
" Dewey E [Vaud T] wks Firestone h 854 Kenyon  
" James W [Nichola] die sinker h 991 Cordova ave

" John [Katie] baker h 1133 Dietz ave  
" John jr [Edna] rubwkr h 1133 Dietz ave  
Brenfield Geo H wks Goodyear h 156 Colony Crescent  
" M Albert [Alice L] truck dr h 526 Mohawk ave  
" Otto [Rosette E] wchm h 156 Colony Crescent

Brenize Harry S wks Goodrich h 980 Marion pl  
" Saml W h 870 Friedl ave  
" Wm H [Rebecca J] h 980 Marion pl  
" Wm H jr h 980 Marion pl

Brenn Mrs Planché F h 89 Schafer  
" Mrs Caroline (wid Fred) h 484 Vine  
" Chas F [Charlotte] lab h 1313 Tampa ave  
" Esther I stenog Associates Investment Co h 89  
Schafer  
" John O truck dr Cities Service O Co h 777 Car-  
lyle

" Marie C stenog Firestone h 484 Vine  
" Mrs Mina (wid August) h 630 Sherman  
" Roy W [Blanche] h 630 Sherman  
" Wm A [Ida R] truck dr h 710 Washington

## BRENNAN

Brennan See also Brannan and Brannon  
**BRENNAN ARTHUR D** [Nora I] sec and treas  
Brennan Co h 819 Elmore ave Phone UN-6247  
" B Joseph [Margaret F] wks E O Gas Co h 2365  
McGowan

" Mrs Clara B (wid John P) h 355 W North  
**BRENNAN CO The**, R L Brennan pres and gen  
mgr, A D Brennan sec and treas loose leaf  
mfrs bookbinders and printers, 62 S Canal, cor  
Cherry, Phone FR-7516

**BRENNAN DANIEL C** [Josephine A], physician and  
surgeon, 189 W Market hours 11 to 12 a m 3  
to 5 p m no Wednesday afternoon hours, no  
Sunday hours Phone BL-9016 h 112 Conger ave  
Phone HE-8930

" Edward wks Goodrich r 727 Yale  
" Edward H [Anna] wks Ak Gro Co h 1143 Bit-  
taker

" Evelyn student h 2164 13th S W  
" Helen wks Goodyear, h 189 Watson  
" Howard H radio repr h 2164 13th S W

" James J [Helen] wks Firestone h 560 Oxford ave  
" Jean student h 570 Dorchester rd  
" John prsrfr Com P & L Co h 369 Waverly pl  
" John prsmn Times-Press h Barberton Co

" John A [Agnes M] rubwkr h 2269 12th S W  
" Lewis J [Minnie E] h 2164 13th S W  
" Lewis J jr student h 2164 13th S W  
" Mabel student h 1143 Bittaker

" Mrs Mildred cashr Royal F Co h 670 Garfield  
**BRENNAN RALPH E** [Dorothy W] pres and gen  
mgr Brennan Co h 195 Melbourne ave Phone  
UN-5352

" Mrs Sabina (wid Terry) h 466 N Howard  
" Virginia stenog Ak Credit Bur h 2164 13th S W  
Brenneman A Elwood [Mildred] wks Goodyear h 83  
Nebraska

" Audrey E h 1122 Forbes ave  
" Cleaver [Elizabeth] carp h 1122 Forbes ave  
" D Clyde [Sarah A] h 439 S Maple  
" David J [Lula] brkmn h 2197 21st S W

" Mrs Ella B (wid Danl) h 964 Amelia ave  
" Fern student h 1122 Forbes ave  
" Floyd h 88 Nebraska  
" Frank B student h 259 Spicer  
" Frank W [Pearl R] bowling alleys 241 E South  
h 393 Doyle

" Harold F clk r 192 W State  
" Jacob E [Lady Belle] wks Sun Oil Co r 490 Nash  
" Leonard r 373 Kenmore blvd  
" Mrs Myrtle M h 2015 13th S W  
" Oscar M [Irene M] asst mill supt Thos Phillips  
Co h 259 Spicer  
" Ralph [Nora E] contr bldr 1390 Ottawa ave h  
same  
" Wm F billiards 276 E Exchange h Cuyahoga  
Falls O

Brennen Clyde J r 264 W Market  
" John N [Eva] wks Goodyear h 618 Hallie ave  
" Mrs Mary h 167 Chittenden  
" Wm student h 167 Chittenden

Bierner Christ A [Hilda B] slsmn Shriber-S Co  
h 2122 10th Cuya Falls O  
" Danl slsmn Averill D Co h Barberton O R D 1  
" Frank [Emma] wks Gen T & R Co h 834 Savoy  
" Geo W clk h 1538 Rockaway  
" Harry D [Emma] opr Postal Tel C, Co h 1538  
Rockaway

" Howard L [Glynice] slsmn Averill D Co h 934  
Bisson ave  
" Jacob [Eva] slsmn h 933 Bell  
" Lillian stenog h 1538 Rockaway  
" Nathan director, Metro S of Music h Cleveland O  
" Richard W [Dora C] wks XXth C H & V Co h  
350 Grant

" Robt student h 834 Savoy  
" Scott wks Goodrich r 664 S Main  
" Vernon slsmn Averill D Co h Barberton O R D 1  
" Wm E [Koch & Brenner] h Loyal Oak O  
Brennick Frank [Pauline C] wks Goodrich h 1021  
Lawton

Brent Albert r 287 Otis  
Brentlinger Earl G [Lucille E] wks Goodyear h  
461 Winans ave  
Brenton Barbara B student h 1331 Dietz ave  
" Jane I student h 1331 Dietz ave  
" John K [Heien M] adv slsmn h 1331 Dietz ave  
" Philip M student h 1331 Dietz ave

Brenzovich Marj wks 1555 W Market  
Breon Fattie L clk Day Drug Co No 17 h 403 Kling  
" Martha nurse r 972 Whittier ave  
" Mrs Sadie h 685 Rhodes ave

For Economical Transportation  
**CHEVROLET**  
275 East Market St.  
"Roll of Honor"  
**CHEVROLET**  
INC.  
Phone Jefferson 3141  
For Economical Transportation  
**CHEVROLET**

SERVICE IS OUR HOBBY. Our Long List of Satisfied Patrons Supports this Statement  
**THE AKRON PLUMBING & HEATING CO.** 73 WEST EXCHANGE ST.

# DAY DRUG STORES

## AKRON'S 24 ORIGINAL CUT RATE DRUG STORES

632

BURCH DIRECTORY CO'S

LITHOGRAPHED STATIONERY  
 BONDS AND STOCK CERTIFICATES  
**The Commercial Printing & Lithographing Co.**

5 1/2% MORTGAGE LOANS 6%

THE THOMAS TITLE AND MORTGAGE CO.

8th Floor, Akron Savings & Loan Bldg. Jefferson 7612

**BRESCIANI**  
 Bresciani Elmer F wks Mrs Frances M Petrovics h Medina O  
 Bresky Mary wks Goodrich r 386 E Market  
 Bresslauer Albert A [Hermann] wks Goodrich h 1725 Euclid ave  
 " Elsie student h 725 Euclid ave  
 " Jack E student h 725 Euclid ave  
 Bressler Avilla M student h 10 E Cedar  
 " Boyd [Christina] wks Firestone h 10 E Cedar  
 " Harper V [Jane C] with Goodyear h 1467 Jefferson ave  
 " Orville G r 548 Sumner  
**BREIT**  
 Breit Chester M [Sarah R] wks Goodyear h 1870 Adelade blvd  
 " Henry C [L [Elizabeth] wks Goodyear h 1725 Hampton rd  
 " Jav A [Beatrice A] dentist 405 Korach Bldg h 1774 17th Cuya Falls O  
 " Joseph M student h 840 Gorge blvd  
 " Joseph R h 1870 Adelade blvd  
 " Saml E [Anna C] wks Goodyear h 1822 Hillside ter  
 " Walter J [Ethel G] wks Gen. T & R Co h 840 Gorge blvd  
**BRETHEN**  
 Brethen Mrs Frank M h 483 Sullivan ave  
**BRESTON**  
 Breston Dorothy A bkpr Arcade Garage r 256 Oakdale ave  
**BRETT**  
 Brett Andrew [Margaret] wks Gen T & R Co h 1369 Hart  
 " Joseph J wks Goodyear h 1369 Hart  
 " Lucy clk Goodyear h 1369 Hart  
 " Philomena clk Goodyear h 1369 Hart  
 " Richard T [Georgia E] contr electrical 1052 Oakland ave h same  
 " Richard W student h 1052 Oakland ave  
 " Thos h 1369 Hart  
**BRETTMAN**  
 Brettman Alexander formn Rybolt F Cor h R D 7  
**BRETZ**  
 Bretz Wm L [Florence E] h 1098 Blg Falls ave  
**BRETZIN**  
 Bretzin Ervin [Mary] carp h 318 Pine  
 " Mrs Mary h 329 Kenmore blvd  
**BREUGEMAN**  
 Breugeman John [Erma] h 637 E Cuya Falls ave  
**BREWBAKER**  
 Brewbaker Chas E [Agnes J] tchr h 395 Lindenwood  
**BREWER**  
 Brewer Abraham F [Florence] h 786 Ruth ave  
 " Belle tchr r 187 Ellwood ave  
 " Carson [Ruth] wks Goodyear h 1545 Englewood  
 " Chas W [Doloh M] wks Firestone h 1308 Dietz  
 " Mrs Ellen C [wid Lee G] h 1316 Dietz ave  
 " Fred E [Umatilla] wks Goodyear h 547 St Leger  
 " Geo E [Mary E] wks B & O R R h 373 Parkwood ave  
 " Geo S [Cora F] mach Goodyear h 19 Cambridge  
 " Geo T [Olive C] wks Goodyear h 696 Elbon ave  
 " Harold E [Jeannette] slsmn h 136 N Forge  
 " Mrs Helen M h 496 Elbon ave  
 " Mrs Ina M [wid Floyd] h 567 Bertha ave  
 " Jack W student h 786 Ruth ave  
 " James E [Lola C] wks 1130 Clifton ave  
 " James L [Myrtle E] with Hull's Barbecue h 912 S Hawkins ave  
 " John W [Margaret E] wks Goodrich h 2342 Eastlawn ave  
 " Josephine opr Blue Bird B Shoppe  
 " Mrs Kathryn h 83 Fulton  
 " Mrs M Frances [wid R Fred] h 427 Stanford  
 " Raymond F student h 373 Parkwood ave  
 " Richard B [Agnes E] traffic mgr M A Knight h 1765 10th Cuya Falls O  
 " Saml M with Firestone r 36 N Highland ave  
 " Stanley W wks Sweeny Bros Inc h 373 Parkwood  
 " Vernon C [Pearl I] wks E O Gas Co h 909 Minota ave  
 " Mrs Virginia H h 2342 Fastlawn ave  
 " Wallace W [Elsene F] clk B & O R R h 38 Royal pl  
 " Wiley W [Ora F] wks E O Gas Co h 913 Minota ave  
 " Wm [Edith] wks Firestone h 23 W Crosier  
 " Wm I [Edythe R] lunch room 1334 Manchester rd h 640 W South

**BREWEN**  
 Brewen Rev Geo M [Chrystina M] priest in charge St Andrew's Episcopal Church h 765 Thayer  
 Brewington Huey [Birdie] wks Firestone S P Co h 296 Cole ave  
 Brewster Albert J [J Evelyn] sec Buckeye Sewer Pipe Co and teler Central Dep B & T Co h 83 S Arlington  
 " Albert J Jr [Ruth M] h 2339 E Market S  
 Brewster-Arlington Land Co C S Jenkins pres Ike Friedman vice pres W G Jenkins sec and treas 311 S High  
 " Charlotte K clk Goodrich h 450 Rose blvd  
 " David E h 1453 S Arlington  
 " Donald B student h 450 Rose blvd  
 " Mrs Georgia [wid Ben] h 735 Prince  
 " Mrs Hayes W [Sue D] real est h 450 Rose blvd  
 " Hiram H [Estella L] auditor Palmer Match Co h 493 Storer ave  
 " J G Farm Co Mrs Mary B Gaylord [Cuya Falls O] pres A J Brewster sec and treas 837 E Exchange  
 " James G [Corinne S] lab h 517 Ritchie ave  
 " Joseph [Jeannette] lab h 735 Prince  
 " Lawrence D student h 450 Rose blvd  
**BREWSTER LOUIS C** [Irma B] district plant engr Ohio Bell Telephone Co h Park dr Silver Lake O  
 " Paul M [Iona E] printer h 1154 Sherman  
 " Willie shoe shiner h 735 Prince  
 " Zeppelin Park Geo M O Hare sales agent real estate 104 S High  
**BREYER**  
 Breyer John gro 206 E South h 208 same  
**BREYFOGLE EDWIN W** [Sadie E] physician and surgeon 1093 E Market cor N Case ave hours 2 to 4 and 7 to 8 p m Phone HE-8512 h 57 Cotter ave Phone FR-5235  
**BREYFOGLE LEWIS W** [Estella C] sec Star Drilling Machine Co h 1367 Copley rd Phone HE-9730  
**BREZINIK**  
 Brezinik Rudolph r 49 N Howard  
**BRICE**  
 Brice Francis F clk Mrs M Brice h w s Massillon rd  
 " Fred h 173 Roswell  
 " Geo [Glenna] h 723 E Crosier  
 " Mrs Hattie M [wid Chas W] h 410 Grace ave  
 " Horace [Bessie] wks Firestone h 104 N Summit  
 " Joseph J [Ida D] carp h 689 Norita  
 " Mae H student h 199 Ellwood ave  
 " Mrs Maude gro etc w s Massillon rd h same  
 " Roy C [Effie F] wks Goodrich h 199 Ellwood ave  
 Briceand Margaret stenog Taplin-R-C Co h Atwater O  
**BRICELAND WM V** [Lucretia B] div traffic supt Ohio Bell Telephone Co h 411 Orlando ave  
**BRICK FLOYD** [Mabel] mach r 1283 Girard  
 " Lawrence H [Carnie B] lab h 1220 Pond View ave  
**BRICKETS**  
 Brickets Beulah L multigraph opr Durrett Letter S Inc h 1762 Marks ave  
 " Thos W [Mary G] wks Goodyear h 1762 Marks ave  
 Bricken Chas F [Mollie] wks **THE M O'NEIL CO** h 920 Columbia ave  
**BRICKER**  
 Bricker Altle L [L May] h 200 Ellwood ave  
 " Carl E student h 332 E Thornton  
 " Chas H real estate 499 E Exchange h same  
 " Clarence L [Mary F] electn h 332 E Thornton  
 " Frances R tchr h 499 E Exchange  
 " Helen R office, asst Dr W A Knoderer h 332 E Thornton  
 " Howard S h 49 Aqueduct  
 " John G [Irene C] h 350 Black  
 " Joseph L [Stella M] wks Am H R Co h 350 Black  
**BRICKER LEFLAND S** attorney at law 441 Central D Bank Bldg Phone FR-1113 h 59 Hawthorne ave Phone HE-9746  
 " Lowell H h 499 E Exchange  
 " Mary F stenog Kaufman R Co h 200 Ellwood ave  
 " Paul V [Marjorie R] plbr h 1091 Dayton  
 " Ruth tchr r 734 East ave  
 Bricker & Schwabach Plumbing Co (W F Bricker G J Schwabach) 18 S Summit  
 " Thelma clk **THE A POLSKY CO** h 499 E Exchange  
 " Virginia M stenog h 200 Ellwood ave  
 " Wm F (Bricker & Schwabach Plumbing Co) h 1723 12th Cuya Falls O  
**BRICKLES Wm L** [M Hazel] wks Firestone h 427 Stanford  
**BRICKLEY**  
 Brickley Clarence D [Susanna] baked goods 631 N Howard h 2208 7th S W  
 " David F [Kate C] wks Col Salt Co h 2201 8th S W  
 " Forest W [Mary V] wks Erie R R h 592 Blanche  
 " Glenn W [Bertha] wks Erie R R h 606 Blanche  
 " Guy J [Madeline N] mach h 1264 Brown

# INDUSTRIAL J. J. BREEN PROPERTY

403 Ohio Building Phone FR-9816

**BRICKLEY**  
 " Lance V city fireman r 1171 Edison ave  
 " Lillian A clk C D Brickley, h 2203 7th S W  
 " Ray h 2203 7th S W  
 " Ruth M stenog Ak Truss Co h 745 North ave  
 " Wade H [Clara E] city fireman h 30 N Adams  
 Brickman Carl L [Edna K] chm' engr h 456 Greenwood ave  
 " Herbert B [Ruth A] mgr, Day Drug No 65 h 260 Madison ave  
 Brickner Geo [Amy], wks Miller R Co h 1157 Bellows  
 " John L [Alma] wks Thos Phillips Co h 2011 Clairmont ave  
 " Norman J [Helen M] pres Lea Drug Co h 1064 Yale  
 Brickwede John L [Alleen] phys 1099 S Main h 205 N Firestone blvd  
 Eridenstine John W [Vivian] wks Goodyear r 27 McNaughton  
 Eridenthal Chas D [Ruby D] dr W E Wright Co h 630 Coburn  
 Bridge Alice M h 480 Rhodes ave  
**BRIDGE E H BATTERY CO** (E H Bridge) Exide Battery sales and service all makes, repaired and recharged 65 W Exchange at Water Phone JE-4214  
**BRIDGE ELLIS H** [Dorothy A] (E H Bridge Battery Co) h 1723 14th Cuya Falls, O  
 " George E [Nora A] wks Firestone h 918 McKinley  
 " Wm formn Summit News Co h 348 Firwood Cuya Falls O  
 Bridgeland Russell wks Mohawk R Co r 937 Lawton  
 Bridgeman Hubbard lab r 148 Hopp  
 Bridgeport Brass Co D R Fulton mgr, auto tire valve mfrs 614 Metropolitan Bldg  
 Bridger Arthur F [Louise] plstr h 945 Harrison ave  
 " Beatrice D beaut opr h 1217 Harpster ave  
**BRIDGER BROS** (Charles and George V) plastering contractors 1013 Chandler ave Phone SH-6515 (See page 86)  
**BRIDGER CHARLES** [Constance A] (Bridger Bros) h 1013 Chandler ave, Phone SH-6515  
 " Chas C student h 1013 Chandler ave  
 " E Claud plstr h 1217 Harpster ave  
**BRIDGER GEORGE V** [Marie] (Bridger Bros) h 2032 Verde ave  
 " Geo W H plstr h 2012 Verde ave  
 " John A student h 2032 Verde ave  
 " John A [Elizabeth] pres J J Brady Plastering Co h 2140 18th S W  
 " Mrs Louise, (wid Harry), h 1217 Harpster ave  
 " Reuben W [Della M] treas J J Brady Plastering Co h 2447 Manchester rd  
 Bridges Addison R [Mayme P] auto mech h 2241 15th S W  
 " Mrs Anna E clk Polsky Co h 18 Rhodes ave  
 " Mrs Belle h 1114 Burkhardt ave  
 " Cecil W [Lena L] wks Goodrich h 443 Vine  
 " Chas T [Ann M] wks Goodrich h 460 Grace ave  
 " Cleophas A [Effie J] h 443 Vine  
 " Geo wks Goodyear r 1791 Ford ave  
 " Geo R slsmn h 18 Rhodes ave  
 " Harmon H [Eleanor] mach Goodrich h 1090 7th ave  
 " Harry H [Martha] wks Goodyear h 571 Dayton  
 " Helen C student h 443 Vine  
 " James L [Katie] wks Goodyear h 1521 Indianola  
 " John L [Mamie] lather r 69 S Forge  
 " Kenneth E student h 571 Dayton  
 " L W student h 738 Miami  
 " Lowell P [Helen L] clk Acme No 73 h 216 E Tallmadge ave  
 " Marguerite H tchr h 51 S Walnut  
 " Marion F [Myra L] wks Goodrich h 682 Fultz  
 " Marvin R [Mary] wks Goodrich h 134 McCoy  
 " Orville H bkpr h 571 Dayton  
 " Russell A student h 18 Rhodes ave  
 " W Napoleon [Sweetie] wks Wonder Bak h 738 Miami  
 " Wm G [Hattie V] wks Firestone h 738 Miami  
 Bridget Grace C wks Universal D C Co h 235 Crosby  
 Bridgewater Chas H [Eugenia L] wks Firestone h 432 Palm ave  
 " James F student h 432 Palm ave  
 Bridgewater Boyd E [Laura M] slsmn Bridgewater M Co h 266 E Kent rd Stow, On  
**BRIDGWATER HARRY H** [Bertha E] sec and treas Bridgewater M Co h 450 E Kent rd Stow O

**BRIDGWATER**  
**BRIDGWATER MACHINE CO** The F H Mason pres F D Mason vice pres H H Bridgewater sec and treas mfrs of rubber mfg equipment 37 Cherry Phone HE-2177  
 Bridson John [Estella M] brklyr h 899 Woodward  
 Bridwell Chester wks Goodyear h 2262 Newton  
 " Gonzié wks City h 841 Grant  
 Brieftan Morris M [Rose] sec and treas Peacock Cleaners & Dyers h 323 Peerless ave  
 Briers Eugene H [Leona L] electn h 1023 Chester  
 Brossinger Anthony wks Miller R Co h 739 S High  
 Brigata Chas [Dorothy] h 378 Bailey  
 Brigg Ethel H student h 646 Coventry  
 " Melvin B [Mary E] plbr h 537 W South  
 " Russell W [Adele L] cabtmkr Portage L & B Co h 646 Coventry  
 " Wm F [Harriett A] wks Portage Lumber Co h 997 Balrd  
 Brigger Arthur J [Lillian] wks City h 746 Princeton  
 " Mrs Ida M (wid Frederick) h 17, Aqueduct  
 Briggie Theron S [Ethel M] mgr Vaughn Inc h Coples, O R D 2  
 Briggs Arthur L [Anna L] wks City h 1133 Lexington ave  
**BRIGGS C L LEE** [Hilda] mgr Akron Savings & Loan Bldg h 214 Twin Oaks rd  
 " Carl R vice pres Universal Steam Vehicle Co h Mantua O  
 " Carl R h 762 Thayer  
 " Chas O wks Summit C Co h 2061 Allies  
 " Clifford P [Elizabeth] wks Kirk Co h 111 N Forge  
 " Emily h 206 Allies  
 " Frank A student h 1113, Lexington ave  
 " Guanita I stenog, O B Tel Co r 494 Stanford  
 " Jesse H [Bessie M] wks Penna R R h 1129 Lexington ave  
 " John h 2644 Terrace ave  
 " Karl L [Myrtle B] wks Goodyear, h 832 Bank  
 " Kathleen nurse r 688 Morley ave  
 " Laura student h 139 Paul ct  
 " Mrs Laura r 494 Stanford  
 " Mrs Mary A (wid Wm) h 965 W 5e dr  
 " Mrs Mattie wks Miller R Co h 540 Inman  
 " Norris W [Mary O] formn Goodrich h 141 Fulton  
 " Raymond wks Natl-Standard Co h H B Beers w s Thomas rd  
 " Ruth P student h 1129 Lexington ave  
 " S Wesley jr student h 1326, Beardsley  
 " Stanley [Bertha] wks Firestone h 1139 Paul ct  
 " Stephen W [Mary L] wks Goodrich h 1326 Beardsley  
 " Verne E [Anna L] [plstr] h 250 East Park blvd  
 " Vernon J wks Am H R Co h 206 Allies  
 " Vincent C [Jeanette E] wks Goodrich h 5131 Carroll  
 " Vivian tchr r 494 Stanford  
 " Wm h H B Beers w s Thomas rd  
 " Wm F [Mabel M] slsmn Truck Tire S Co h 924 Clearview ave  
 Brigham Ada M cashr, C S Bazley h 41 E Dalton  
 " Frances student h 41 E Dalton  
 " James E [Anna M] h 1343 7th ave  
 " John C h 342 Madison ave  
 " John C [Elizabeth B] chauf F W Albrecht h 396 Cross  
 " Ralph A [Lena] clk, C L Bazley h 61 S Balch  
 " Sylvester A [Loretta C] chf rate clk, A C & Y Ry h 342 Madison ave  
 " Wm H [Elizabeth E] wks Goodyear h 41 E Dalton  
 " Wm H jr student h 41 E Dalton  
 Bright Alice L typist h 928 Indian trail  
 " Arch A [Josephine] wks Goodyear h 1094 Joy ave  
 " Bryon M student h 324 Storer ave  
 " Frances W stenog Ak Engraving Co h 928 Indian trail  
 " Geo R usher Keith Palace h 409 Pearl  
 " Gerald D student h 409 Pearl  
 " Henry P [Minnie O] plbr 409 Pearl h same  
 " Herbert J [Edwina E] asst supt, Summit C Co h 365 Canton rd  
 " Hunter [Mina] wks Ak Std Mkt Co h 107 W Tallmadge ave  
 " John A [Betty A] h 928 Indian trail  
 " John M [Helen E] clk W E Wright, Co h 733 Noah ave  
 " Mary wks Goodyear r 193 Myrtle pl  
 " Melville E [Matilda E] wks Goodyear 824 Storer  
 " Ora L stenog Miller R Co h 928 Indian trail  
 " Perc H asst mgr Community Finance Service Inc h 365 Canton rd  
 " Ruth student City Hosp h 89 Arch

PHONE  
 HEMlock  
 8 4 1 3

Interior  
 and  
 Exterior  
 Painting  
 Spraying

N.  
 H.  
 P  
 O  
 R  
 T  
 E  
 R

Artcraft  
 Decrating  
 Paper  
 Hanging  
 Cleaning

PHONE  
 HEMlock  
 8 4 1 3

**SAFES and CABINETS** Two Stores  
**THE NATIONAL BLANK BOOK & SUPPLY CO.** 36 N. MAIN ST.  
 12 E. MILL ST.

# TAWNLEY'S ICE CREAM COSTS NO MORE

WONDERFUL

634

BURCH DIRECTORY CO'S

**BRIGHT**  
 " Walter M wks Goodyear r 387 Chittenden  
 " Wm [Aline A] op Str R h 709 Sharon  
 Brightman Mrs Alice r 337 Union pl  
 " Leroy M r 119 Lake  
 " Ralph W [Margaret] slsmn h 475 Moreley ave  
 Brighton Pool Room (G K Nakes Nick Nackes) 119 S Martha ave  
 Brightwell J T slsmn Day Cl; & Dyers Co h 253 Grand  
 " Johnson E plstr h 537 Melrose  
 " Juril L [Effie M] wks Reliable F Co h rear 700 Evans ave  
 " Leonard L h rear 700 Evans ave  
 " Wm F student h rear 700 Evans ave  
 Briley Rena waitress J Mozena r 869 1/2 S Main  
 " Ruby L student r 869 1/2 S Main  
 Brillhart Loren F [Clara I] wks Ak Motor & G Co h 1140 Mt Vernon ave  
 Brill Aaron student h 308 Lake  
 " Anthony [Margaret] h 971 Fulton  
 " Chas W [Mary] mgr Grand Theatre h 1084 Laird  
 " Frank [Marie] with Grand Theatre h 155 N Union  
 " Helen C wks Goodyear h 980 McKinley ave  
 " John wks Goodrich h 308 Lake  
 " John L, sls, supr Thor El Shop h 740 Damon pl  
 " Joseph [Eta] wks Read-B Co h 308 Lake  
 " Mrs Mary E (wid Stephen) h 980 McKinley ave  
 " Mrs Sarah M (wid Parnell J) h 11 Rubber  
 " Sophie student h 1084 Laird  
 " Stephen M wks Goodrich h 980 McKinley ave  
 " Walter wks Jack Avelinet h Krumroy O  
 " Wm [Grace E] sign painter Grand Theatre h 1084 Lexington ave  
 Brilliant Clifford H [Martha M] bkpr h 85 MtView  
 " Erwin M wks THE M O'NEIL CO h Cuya Falls O  
 " Frank H [Brillhart Paint Shop] h 1855 Springfield Center rd  
 " Harrison H h 1855 Springfield Center rd  
 " Kenneth student r 2140 15th S W  
 " Lester W clk Erie R R h 1636 25th Cuya Falls O  
 " Levi W [Leah] wks Quaker O Co h 924 N Howard  
 " Lincoln R [Katherine G] [Brillhart Paint Shop] h 992 Woodward ave  
 " Mrs Maude [ck Yeager, Co] r 2140 15th S W  
 " Milton C [Rose E] wks Goodrich h rear 539 W Thornton  
 " Monto C [Edna M] letter carrier h 17 Vesper  
 " Paint Shop (F H and L R Brillhart) auto painting rear 501 E Exchange  
 " Wm [ck 2d Natl Cigar Store] h 939 Grant ave Cuya Falls O  
 Brimberry Paul R student h 425 Stanton ave  
 " Walter A [Ethel] wks Miller R Co h 425 Stanton  
 Brimgardner Mrs Ella (wid Simon) r 193 Smith  
 " Rose stenog r 193 Smith  
 Brimhall Harold W [Vena J] pipe ftr h 997 Indian trail  
 " Paul M [Alfreda M] wks Goodyear h 474 Watson  
 " Verna V clk h 2139 10th S W  
 " W Harold [Vena J] pipe ftr h 1211 Florida ave  
 " Willard student h 2139 10th S W  
 " Wm [Clara J] wks Goodyear h 2139 10th S W  
 Brimston Chas E [Florence E] mach, Ak-Selle Co h 1013 Lovers Lane  
 " Russell G [Geraldine] plbr h 161 E Crosier  
 " Wm H E h 163 E Crosier  
**BRINER FRANK J** [Lorena E] pres Elton's Towing Service, Inc h 174 Locust  
 " Glenn M [Marie] clk Std Oil Co h 1055 LaCroix  
 " Grace E' clk h e s Darrow ave  
 " Mrs Lorena E sec and treas Elton's Towing Service Inc h 174 Locust  
 " Milo J [Gertrude E] real est h e s Darrow ave  
 " Morris S [Bessie] clk h 80 Boulevard  
 Briney M Lyle [Marian E] wks Mech M & M Co h 555 N Howard  
 Bringerdner Clyde wks Goodyear Z Corp r 1063 Johnston  
 Brinjak Adam clk r 95 N Case ave  
 Brink Earl O student h 502 S Firestone blvd  
 " Wendell H [Dora I] clk Patterson Hdq & El Co h 361 Mission dr  
 " Wmfield S [Glates M] wks Firestone S P Co h 502 S Firestone blvd  
 Brinker Claude E [Merle I] slsmn, h 233 Irisdale pl  
 " Mrs Frances h 907 McKinley ave  
 " Fred [Reginald] gro 334 Sumner h same  
 " Guy mach h 828 Kenmore blvd  
 " Harold A student h 285 Westwood ave  
 " Lloyd A [Elizabeth A] slsmn h 285 Westwood ave  
 " Oral F [Daisy B] lab h 516 Campbell  
 " Paul C [Sarah] h 828 Kenmore blvd

**BRINKER**  
 " Wm C [Emma M] wks Goodyear h 904 Elmore  
 " Wm G wks Goodyear r 90 Hamilton ave  
 " Wm O [Nonna M] truck dr O Connor Lb Co h n s Success ave  
 Brinkerhoff Augusta tchr r 181 W Buchtel ave  
 " Chas H h 518 E Wilbeth rd  
 " Glen L [Mabel F] [Kelly Tailors] h 250 N Forge  
 " Welker S clk h 518 E Wilbeth rd  
 " Wm S [Alpha A] h 518 E Wilbeth rd  
 Brinkley Mrs Edith M (wid Lucian W) h 678 Corice  
 Brinkman Ferdinand [Anna M] wks A C & Y Ry h 1779 E Market  
 " Harley V [Grace D] clk Goodyear h 202 Twin Oaks rd  
 " Mrs Mary h 231 Euclid ave  
 " Morris H h 1779 E Market  
 " Vincent A [Mary M] auto mech h 734 Kolb  
 Brinkmeier Ralph E [Frances M] mgr Day Drug Co No 66 h 76 N Forge  
 Brinley Clarence M [Estella M] wks Firestone h 908 Lakewood blvd  
 Brinson Robt A bkpr Starkey Realty Co r 11 Bittman  
 Brintnall E Neil [Agnes M] civil engr h 1645 Goodyear blvd  
 Brinzo Nick [Pariskeval] wks Firestone h 500 Clifford ave  
 Brisbane John [Elizabeth G] wks Goodyear h 2525 Albrecht ave  
 Brisbane Dorothy J student h 907 Peckham  
 " Raymond G [Irene B] slsmn h 907 Peckham  
 " Richard L student h 907 Peckham  
 Briscoe Alex r 875 Miami  
 " Chas L [May K] barber V G Spidle h 72 Berwyck dr  
**BRISCOE HUGH A** [Helen H] physician and surgeon office 469 Wooster ave office hours 11 to 12 a m 2 30 to 5 and 7 to 8 30 p m Phone HE-5126 h 111 Overwood rd Phone UN-1241  
 " Melbourne wks Goodrich h 72 Berwyck dr  
 Brister Chas W [Hattie M] wks Postoffice h 368 Lorene pl  
 " Wm H h 30 N Adams  
 Bristol Co H E Beane mgr temperature instrument mfrs 572 S High  
 " Peter wks Goodrich r 234 Dixon pl  
 Briston Chas T student h 353 Euclid ave  
 " Frank J student h 1178 Lily  
 " John wks THE M O'NEIL CO h 277 5th Barber-ton O  
 " Julius P [Corra M] h 1178 Lily  
 " Peter T [Vronica S] wks Firestone h 353 Euclid  
 Bristor John R [Ruth] wks Albrecht Gro Co h 56 Savoy  
 Britain W Ellington [Oda E] with Goodyear h 598 Blaine ave  
**BRITE STAR OIL CO** The C J Maier pres and treas H J Burnett vice pres and sec office 569 S Main Phone HE-6197 service stations 1029 S Main Phone JE-0856 154 J Exchange Phone JE-0649, 27 S Summit Phone JE-0857 605 S Arlington Phone JE-0042 560 S High Phone JE-0640 856 Grant Phone JE-0823 925 Kenmore blvd Phone SH-6365 82 W State Phone BL-2814 Cor W Thornton and Boulevard Phone JE-0293 and 1950 Front Cuya Falls O Phone WA-8846  
 Britsch Donald T student h 817 Raymond  
 " Harold L clk Am H R Co h 817 Raymond  
 Britsch & Richards (S J Britsch O C Richards) gro etc 514 Wooster ave  
 " Saml J [Mame M] (Britsch & Richards) h 817 Raymond  
 Britt Adrian M [Clara] wks Goodrich r 41 Brittain rd  
 " Alice beauty opr h 636 S Main  
 " Benj h 657 Hackett  
 " Byrd clk Yeager Co h 90 Elmdale ave  
 " Edna student h 840 Nevin  
 " Geo L [Blanche A] wks Goodyear h 974 Iredell  
 " Henderson [Nora] lab h 434 W Bowery  
 " Mrs Irene proof reader Beacon J h 47 Olive  
 " John [Bessie] h 657 Hackett  
 " Mrs Louise G asst Ak Pub Libiary h Stow O  
 " Viola h 434 W Bowery  
 Brittain Mrs Blanche V h 142 E Archwood ave  
 " Mrs Caroline (wid Lemuel) h 2630 Paxton ave  
 " Donald C clk A C & Y Ry h 64 Wigley ave  
 " Earl T [Ruth] h 54 Wigley ave  
 " Mrs Emma G clk Cental Dep B & T Co h 184 Gale  
 " Mrs Frank M (wid John A) h 1120 N Howard  
**BRITAIN FREDERICK** [Lucy N] pres and treas 12 Foucher & Brittain Inc h 53 Aqueduct Phone HE-2856  
 " Geo [Lucy A] h 299 Grove

THE PETTITT BROS. HARDWARE CO. Blackstone  
 26 NORTH MAIN STREET 1214

# "HOLEPROOF" HOSIERY FOR MEN AND WOMEN KOCH'S 111 SOUTH MAIN ST.

AKRON 1931 CITY DIRECTORY

635

## BRITTAIN

" Geo W student h 184 Gale  
 " Gerald F student h 63 Aqueduct  
 " Glenn S clk A C & Y Ry h 54 Wigley ave  
 " Harlan E (Audrey M) wks India T & R Co h 2314 Eastlawn ave  
 " Harold A (Eva M) engr Goodyear h 241 Caster-ton ave  
 " Harry (Faily) wks Goodyear h 382 Litchfield rd  
 " Heights Realty Co H K Kelley pres and treas  
 " A K Kelley sec 406 Korach Bldg  
**BRITTAIN HERBERT (Esther M) sec Fouché & Brittain Inc h 435 S Balch Phone BL-8468**  
 " Kenneth L h 54 Wigley ave  
 " Lester G wks India T & R Co h 544 Dennison ave  
 " Lucy clk Yeager Co h 299 Grove  
 " Mead F (Elizabeth K) carp Am H R Co h 544 Dennison ave  
 " Merton W (Helen A) wks Goodyear h 463 Wirth  
 " Mrs Minerva A h 164 Wigley ave  
 " Miriam student h 54 Wigley ave  
 " Mrs Ruth h 399 E Exchange  
 " Thos H (Virginia R) wks Firestone h 173 E Arch-wood ave  
 " Mrs Vira J clk Kaase Co h 725 Noah ave  
 " Brittan Ivan E drftsmn Burger I Co h Kent, O  
 " Britten Mrs Ellen h 178 Shollton ct  
 " Britto Tony wks Grand Theatre r 1084 Lexington ave  
 " Britton Carl T (Kathryn) prin F H Mason School h 80 Charlotte  
 " Cecil L (Clarice) wks Goodyear h 1520 Pilgrim  
 " Chas B (Virginia B) wks Miller R P Co h 457 Lockwood  
 " Earl (Ruth) r 1518 Norton  
 " Fielding H (Ina) h 313 Black  
**BRITTON GEORGE V (Minnie A) pres Kenmore Sup- ply Co h 2218 21st S W, Phone SH-6388**  
 " Harold R wks Miller R Co h 938 Allendale ave  
 " Harry E (Gladys E) wks Penna R R h 2212 20th S W  
 " Horace (Dorothy L) auto mech h 212 W Center  
 " John M (Rose A) wks Goodyear h 41 S Martha av  
 " Leo R (Hattie M) h 115 Rogers ave  
 " Loren M (Doris R) trucking h 938 Allendale ave  
 " Mary V student h 115 Rogers ave  
 " Olin M slsmn h 313 Black  
 " Virginia K student h 80 Charlotte  
 " Wm C (Jane N) disp Goodyear h 313 Black  
 " Britts Emmett E (Addie) wks Goodrich h 438 Sher- man  
 " Emmett E jr h 438 Sherman  
 " H Frances student h 438 Sherman  
 " Britz Mrs Alice K beauty shop 920 N Howard r 634 S Main

## BRINEY HORACE W (Mattie B) asst cashier, Com- mercial Bank & Trust Co h 334 Locust

" John O (Ino opr Times-Press h Cuya Falls O  
 " M Ruth student h 334 Locust  
 " Mrs Minnie wks Goodyear h 591 Cambridge  
 " Brkan Saml barber 1494 Kenmore Blvd h same  
 " Brkich Dewey (Anna) gro 971 Bellows h same  
 " Joseph (Mary) gro 241 Kelly ave h 391 Fuller  
 " Michael h 391 Fuller  
 " Stephen student h 391 Fuller  
 " Brna Joseph (Elizabeth) lab h 1263 (Andrus  
 " Broach Herman L art W & S L Ins Co r 34 Detroit  
 " Broad Mrs Margaret (wid Edwin H) h 558 Aqueduct  
 " Broadbent Dorothy student h 2540 Albrecht ave  
 " Evelyn h 1025 Dayton  
 " James (Lizzie) wks Quaker O Co h 697 Hazel  
 " Ray (Ruth) wks Goodyear h 697 Hazel  
 " Walter (Pearl) wks Goodyear h 2540 Albrecht ave  
 " Wm J (Emma L) mach Firestone h 1025 Dayton  
 " Broaden Mrs Pearl h 283 E South  
 " Broadhurst Edward wks Palmer Match Co h 1316 Nestor ave  
 " Mrs Maria (wid Saml) h 1207 3d ave  
 " Wm (Naomi) mach h 1316 Nestor ave  
 " Wm jr wks Firestone h 1316 Nestor ave  
 " Broadley Karl T adv mgr Masonic Beacon r 30 N Balch  
 " Broadnax Cynthia h 1302 6th ave  
 " John (Mary) wks Firestone h 118 Otto  
 " Mary wks 65 Stockbridge rd  
 " Broadus Abner (Mary) lab h 691 Edgewood ave  
 " Willa M h 545 Miami  
 " Broadwater Albert H wks Firestone r 365 Lindenwood  
 " Carl F wks Goodyear h 1656 Huguenot  
 " Howard H wks Firestone r 1662 Glenmount ave  
 " Oion C (Rosaline) wks Goodrich h 727 May  
 " Russell (Elizabeth) wks Goodrich h 1170 Beardsley  
 " T Verne (Ruth A) wks Goodyear h 1628 Ottawa ave

## BROADWAY

Broadway Auto Service (H T Falor) auto repr 28 N Broadway  
 " Dry Cleaners (J Zimmerman) 225 S Broadway  
 " Edgar L (Martha L) wks Goodyear h 429 Bruner  
 " Realty Co O G Hall pres (C P) Alexander vice pres C L Dinsmore sec and treas 401 Permanent Say & Loan Bldg  
 " Broady Mrs Mary (wid Hiram) h 483 Bishop  
 " Brobst (Bernard) student h 4074 Wabash ave  
 " Boyd (Bridget) wks Firestone h 4074 Wabash ave  
 " Dale E (Mildred M) mgr Sears Roebuck & Co-100 Beech  
 " Edgar L (Mary D) wks Goodyear h 314 Para ave  
 " Ralph lather h 4074 Wabash ave  
 " Ray N (Emma E) wks City h 642 Johnston  
 " Brocies Richard B wks Goodyear h 225 Preston ave  
 " Brock Andrew T (Edna M) slsmn h 806 Sheridan ave  
 " Caroline B student h 128 W South  
 " Chas W (Hazel G) wks Goodyear h 1892 Congo  
 " Mrs Clara bkr THE W O N FIL CO h Cuya Falls O  
 " Edward E student h 128 W South  
 " Fred J (Mary) h 104 Olive ct  
 " Fred J jr wks Goodyear h 104 Olive ct  
 " Geo W (Gertrude E) wks Goodrich h 128 W South  
 " Gilbert W (Elizabeth) wks Goodrich h 392 Cedar ct  
 " Mrs Grace H (wid Otis T) marble tiles and fire- places 680 School h same  
 " James R adv dept Mohawk R Co h 392 Cedar ct  
 " James W student h 392 Cedar ct  
 " John G wks Firestone r 279 Park  
 " John R (Ethel M) wks Firestone h 456 Rexford  
 " Lester W (Anna M) mgr Godfrey L Cabot Inc h 98 Grandin rd  
 " Lou h 90 N Prospect  
 " Mrs M Irene h 369 W Cedar  
 " Mary L cashr Y M C A h 104 Olive ct  
 " Walter R (Henrietta K) div connecting company rep O B Tel Co h 2344 Iota ave Cuya Falls O  
 " Wayne T student h 392 Cedar ct  
 " Wm V (Ida) wks Goodrich h 392 Cedar ct  
 " Brockenbrough Wilson M plant supr O B Tel Co h A M C A  
 " Brockett Cecelia J student h 586 Claremont pl  
 " Geo A (Jesse M) meatctr W T Eyerly h 586 Claremont pl  
 " Luther A (Alma L) drftsmn Ornamental W Co h 1434 Redwood ave  
 " Mary R student h 586 Claremont pl  
 " Warren chem Firestone h 46 S Valley  
 " Brockman Delmar (Nettie F) wks Goodyear h 504 Alexander  
 " Brockway Bradford H (Lorene W) slsmn h 660 East  
 " Linus E (Lillian) clk Std Oil Co h 767 W Exchange  
 " Lucille stenog H L Snyder h 766 W Exchange  
 " Broda John (Anna) h 1169 7th ave  
 " Brodbeck Estate H M Thurber mgr 211 Delaware Bldg  
 " Harry A (Venetta L) clk Russell Hair Inc h 215 Myrtle pl  
 " Brode Angela clk Portage Hotel h 3521 W Market  
 " Forrest E (Josephine) dentist h 2221 20th S W  
 " Geo P (Flo Ellen) chiropodist 736 Florida ave h same  
 " Irving L (Viola) coal dir h s s Albrecht ave  
 " Joseph H (Agnes H) gro etc 2266 11th S W h 2278 same  
 " Mrs Minnie (wid S Phillip) h s s Albrecht ave  
 " Mrs Minnie L (wid Geo P) h 786 Florida ave  
 " Phillip J student h 2278 11th S W  
 " Mrs Vernice L tchr h 2232 13th S W  
 " Broderick Mrs Ella J h 170 Locust  
 " Joseph T (Edith M) wks Firestone h 176 Eagle  
 " Margaret E stenog W C Keenan h 1670 2d Cuya Falls O  
 " Michael C roadmstr N O Int Co h 1670 2nd Cuya Falls O  
 " Thos R clk Ak Trans Co h 454 Marguerite ave Cuya Falls O  
 " Brodhead Mrs Jane H h 18 Hurlburt ave  
 " Brodie James r 264 W Crosier  
 " John (Margaret) mach h 466 Madison ave  
 " Mrs May wks Miller R Co r 1052 Yale  
 " Brodley Joseph (Ella) wks Firestone h 123 W Crosier  
 " Mrs Julia (wid Stephen) h 617 S Main  
 " Brodock Albert W (Gale) h 355 Parkwood ave  
 " Mrs Esther (wid Frank H) h 355 Parkwood ave  
 " Geo M (Emma M) fornm Goodyear h 1035 Johnston  
 " Brodt Anna C r 209 Smith  
 " Carl W clk Seiberling R Co h 382 Buckeye  
 " Chas W (Hannah) clk Zimmerly Bros Co h 382 Buckeye  
 " Carl (Nina) slsmn Jewel Tea Co h R D 4

## The Bankers' Guarantee Co. Mortgage Loans, Title & Trust, and Bonds.

**THE COMMERCIAL BANK & TRUST COMPANY**  
**A GOOD BANK FOR EVERYBODY**

**BRODT**  
 " Eleanor E clk Goodrich h 382 Buckeye  
 " Elizabeth M student h 382 Buckeye  
 " Helen M clk Saalfeld P Co h 382 Buckeye  
 Brody Eli student h 769 Diagonal rd  
 " Herman [Sadiel] fruit dr, h 769 Diagonal rd  
 " Sylvia clk Goodrich h 769 Diagonal rd  
 Broers, Saml [Carrie P], with Firestone, h 225 Casterton ave  
 Brogan Harris G [Mabel, A] wks, Firestone h 1236 Diagonal rd  
 " Margaret tchr r 23 Kuder ave  
 Brogie John B [Catherine] h 766 Mallison ave  
 " John J [Marie E] slsmn h 1145 Wooster ave  
 " Wm J student h 1145 Wooster ave  
 Brohes, Adolph R wks Goodyear h 1123 5th ave  
 " Mrs Amell J, (wid Gustave J), h 1123 5th ave  
 Brohm Otto W [Anna M] wks Goodrich h 201 E Wilbeth rd  
 Broksh Carl [Bertha] wks Goodyear h 1221 4th ave  
 " Joseph h 1221 4th ave  
 Brola Peter lab r 1345 Switzer ave  
 Brollier Mrs Rosa h 400 Lindenwood ave  
 Bromm Adolph H, wks Goodyear h, 201 E Wilbeth rd  
 " Alma E stenog Goodrich, h 201 E Wilbeth rd  
 " Birthe M dressmkr h 201 E Wilbeth rd  
 " Emma h 201 E Wilbeth rd  
 Brommelhaus Eleanor M, student h 528 Carroll  
 " Henry J, [Mary E] wks Goodyear h 528 Carroll  
 " Vincent H student h 528 Carroll  
 Bronnaugh C Graham, [Vivian] wks Dayton Scale Co h, Barberton O  
 " Reuben H [Elizabeth] with Goodrich h 769 Work drive  
 Bronco John J [Hilda E] wks Goodyear h, 616 Flora  
 " Sylvester [Anna K] wks Goodrich, h 1173 Kenmore blvd  
 Bronfeld Robt H h 792 Boulevard  
 Bronko Michael [Julia J] wks Ak Ind S Co h 1521 Hampton rd  
 Bronner Christine student h 374 Eastland ave  
 " Ezra wks Ak I S Co h 374 Eastland ave  
 Bronniche Frantz with Firestone r, 340 Crown  
 Bronson Alvin J [Hazel, C] wks Goodrich h 104, W Dartmore ave  
 " Ernest E wks Goodyear r 339 Talbot ave  
 " Henry r 339 Talbot ave  
 " Mrs Narcissa M (wid Hezekiah) h 1309 Coventry  
 " Robt, A [Mary], wks Firestone h 1309 Coventry  
 " Victoria dept head Ak Pub Library, r 317 Storer  
 " Wright [Mildred G] mnr Dill Mfg Co h 983 Bloomfield ave  
 Brook Chas H, [Dorothy A], with Goodyear, h 304 Storer ave  
 " Paul, auto, mech h 1154, Bittaker,  
 " Point Improvement Co W A Bryder pres, C F Fisher vice pres C A Strobel sec and treas real estate 1033 2d Natl Bldg  
 " Robt A student h 304 Storer ave  
 Brooke Almvron, J [Edith M] (National Floor, Resur, facing Co) h, 1734 Ford ave  
 " Blrdie P h 46 F Mildred ave  
 " Chas, N, [Mary I] with F I Brooke h 306, W Center  
**BROOKE FRANK T** [Nellie A] commercial photographer 200 Peoples Bank Bldg Phone FR-0914 h 1830 Chestnut blvd Cuya Falls O Phone WA-5433 (See page 135)  
 " Geo A student h 306 W Center  
 " Hilda M dancing school 8 S Howard, h 690 Kling  
 " Walter R [Dorothy M] mach h 690 Kling  
 " Wm B [Nettie M] mach h 196, W Crosier  
 " Wm H wks Lyman-H Lbr Co h 46 E Mildred ave  
 Brooker, Edward N h 1217 Duane ave  
 " Evelyn wks Lund L & D C Co h 1217, Duane, ave  
 " Harriet E student h 34 Castle blvd

**BROOKER HARRY A** [Forrest J] [Fichter & Brooker] h e s Overwood rd Fairlawn Phone UN-3864  
 " Mrs Lorene E (wid Dee H) h 475 Schiller ave  
 " Martha J student h e s Overwood rd

**BROOKER**  
 " Nicholas A [Margaret] wks Goodyear h 1217 Duane ave  
 " Russell L [May A] plstr h 34 Castle blvd  
 " Theresa J L h 1217 Duane ave  
 " Wm L student h 1217 Duane ave  
 Brookfield Richard [Maude] insp r City h 564 Edge  
 Brookins Louis I [Lula M] waiter D G Johnston h 1821, Marks ave  
 " Walter R rep Electrical L of Ak h 714 Broad blvd Cuya Falls O  
**BROOKLANDS GARAGE & HARDWARE** (L L Cady, E G Lewis) automobile repairing 381 Brooklands hardware etc 1854 Newton Phone JE-4614  
 " Pharmacy, C S Franke mgr 371 Brooklands  
 Brookover Asa L [Marie E] wks Firestone h 41, W Crosier  
 " Elizabeth student h 693 Seiberling  
 " Frank wks Goodyear h 698 Seiberling  
 " Fred W wks Darby Auto W Co h 698 Seiberling  
 " Homer h 698 Seiberling  
 " Lena student h 698 Seiberling  
 " Mrs Lethia (wid Geo) h 698 Seiberling  
 " Paul wks Goodyear h 698 Seiberling  
 Brooks Albert [Eufalia] wks Armour & Co h 380 Fountain  
 " Aleen A student h 1405 Pond View ave  
 " Mrs Amy B cashr THE M O'NEIL CO h 757 Bell  
 " Arlington I wks Ak Armory r 553 Inman  
 " Beatrice h 356 Brownleigh ct  
 " Benj D [Carrie G] wks Goodyear h 358 Dennison  
 " Bonnie T [Mabel M] wks Goodyear h 249 Locust  
 " Booker r 310 Turner  
 " Bryant J [Sophia] with Goodrich h 307 Overwood rd  
 " C Allie stenog Ohio Ins Service, Co h 1495 E Market  
 " Catherine student h 707 Elbon ave  
 " Cecil, H, [Nellie L] wks Goodyear, h 440 Lamont  
 " Chas A [Rubb M] meats 485 Brown h R D 2  
 " Chas B, [Josephine] restr, 107 N Main h 650 Rhodes, ave  
 " Chas C [Ethel M] paperhanger h 833 Leonard  
 " Chas E [Ona M] truck dr h 355 Rexford  
 " Clyde [Margaret] wks Goodrich h 201 W Chestnut  
**BROOKS CURTIS E** (Helen L) sec, and treas [Carmichael Construction] Co h 420 Dorchester rd Phone FR-9337  
 " Mrs, Dessie (wid Towns) h 1186 2d ave  
 " Dorothy M stenog Firestone h 792 Elma  
 " Earl [Georgina] wks Goodyear r 65 Dudley  
 " Edward dr THE M O'NEIL CO h 132 W South  
 " Edward H [Lallah B] wks Goodyear h 1405 Pond View ave  
 " Edward O [Pearl M] motor trucking h 306 First Cabin ct  
 " Edwin B student h 45 Orchard rd  
 " Edwin H [E Lura], with Goodyear h 45 Orchard road  
 " Mrs Elizabeth r, 378, Grant  
 " Elmore R student, h 518 Massillon rd  
 " Esta M student h 707 Elbon ave  
 " Frank wks Goodyear r 38 Wigley ave  
 " Fred h 650 Rhodes ave  
 " Genevieve waitress r 1375 Arnold ave  
 " Geo N [Catherine I], wks Firestone h 1174 Brown  
 " Gus [Eula] wks Firestone h 100 Lods  
 " H Quincy [Grace T] clk h 954 Stanwood ave  
 " Harry r, 66 S Broadway  
 " Harry M (Lantern Book & Gift Shop) h 31, Merriam rd  
 " Hazel S stenog Firestone h 792 Elma  
 " J Chas [Hannah E] painter h 355 Rexford  
 " Jack A [Henrietta] asst del mnr THE M O'NEIL CO h 277 Russell ave  
 " Jacob C student h 113 Oak Park rd  
 " James B student h 518 Massillon rd  
 " James R [Evelyn] wks Gen T & R Co h 1752 E Market  
 " Jennie waitress G L Sola  
 " John h 86 N Summit  
 " John [Mary] elev opr THE M O'NEIL CO h 132 W South  
 " John B r 86 N Summit  
 " Mrs Julia h 415 Water  
 " Mrs Julia (wid Oscar) h 356 Brownleigh ct  
 Brooks & Long (R J Long) lawn mower repr 286 Westwood ave  
 " Mrs Luceba H (wid Sidney R) h 792 Elma  
 " Luc A h 199 Perkins  
 " Lynn student h 1752 E Market  
 " M Frank [Catherine] slsmn Universal Motor Co h 688 Roselle ave



# The D. W. KAUFMAN REALTY CO. REALTORS

PHONE Hemlock 8137

AKRON, 1931 CITY DIRECTORY

637

## BROOKS

" Mrs Margaret h 587 Victoria ave  
 " Marlon wks 79 Atins  
 " Mary wks 22 Ayers ave  
 " Mary h 130 Brookside ave  
 " Mary E h 516 Winnans ave  
 " Mary M student h 306 First Cabin ct  
 " Mildred student h 650 Rhodes ave  
 " Nellie h 132 W South  
 " Mrs Nellie E (wid Henry) h 44 Bachtel ave  
 " Nellie R wks Firestone r 2260 7th S W  
 " Norma L h 238 Rhodes ave  
 " Mrs Opal S (wid Chas S) h 223, Cale  
 " Oscar [Alice I] wks Mohawk R Co h 570 Hammel  
 " Paul mech, Summit Auto Co h 1154 Bittaker  
 " Peter B [Bessie] engr Goodyear h 1488 Hampton road  
 " Ralph L slsmn h 1247 Leeser ave  
 " Ray E slsmn F E Rowe Sales Co r Y M C A  
 " Raymond wks Gen T & R Co h 1752 E Market  
 " Mrs Rena (wid Roscoe) h 1247 Leeser ave  
 " Richard L rubwkr h 406 Westmoreland  
 " Robt H student h 1186 2d ave  
 " Robt J [Margaret I] teller First City T & S Bank h 418 Crestwood ave  
 " Robt M [Willia M] lab h rear 67 E Glenwood ave  
 " Robt P [Alice J] h 518 Massillon rd  
 " Robt P Jr h 518 Massillon rd  
 " Robt T h 358 Dennison ave  
 " Russell M [Marie R], slsmn City Bkg Co h 52 Hawk ave  
 " Saddle waitress C B Brooks h 650 Rhodes ave  
 " Saml lab h 356 Brownleigh ct  
 " Saml pstr h 89 W Buchtel ave  
 " Saml [Jessie] lab h 1030 Dublin  
 " Saml [Mary] lab r 340 Chace ct  
 " Theresa wks 805 Delaware ave  
 " Thos lab h 186 Furnace  
 " Mrs Vera h 204 Furnace  
 " Walter J rubwkr h 132 W South  
 " Warren R [Lelia C] ins adjuster h 188 Wills ave  
 " Willa M h 199 Perkins  
 " Wm H [Gertrude C] truck dr h 199 Perkins

**BROOKS WILSON C** [Mary L] with Burch Directory Co h 3031 12th N W Canton O  
 " Woodrow W h 518 Massillon rd  
 Brookshire David Y [Edna L] carp h 638 Plum  
 Broom Orth A [Helen V], carp B & O R R h 322 N Arlington  
 Broome Chas H [Cecile] wks Goodyear h 590 Lakewood bldg  
 " Mrs Hattie M (wid Wm R) h 709 Britain rd  
 " Orville M [Ida M] insp Goodrich h 590 Lakewood bldg  
 " Wm [Estella] chef r 615 Blanche  
 Broch Mrs Adelaide h 651 N Main  
 " Beverly E student h 127 E Archwood ave  
 " Emil A [Mary W] (N & M Garage) h 55 E Rosewood ave  
 " Henry A [E Nelle] agt Met L I Co h 127 E Archwood ave  
 " Michael h 55 E Rosewood ave  
 Broske Frank [Clara] clk Shell P Co h 395 Blinn  
 " Stanley [Valeria] h 395 Blinn  
 Bros Carl dr, **THE M O'NEIL CO** r 256 W Center  
 Brotherhood Accident Co W H Moore gen agt 1212 Akron S & L Bldg  
 " of Maintenance of Way Employees (B & O System Federation) W N Clay gen chairman, B F Burns vice chairman R A Lindsey sec and treas 304 Everett Bldg  
 " of Maintenance of Way Employees (Northeastern Region) J H Myers vice pres 608 Metropolitan Bldg

Brothers Doris wks Firestone r 430 Perkins  
 " Filbert B [Mabel U] wks Goodrich h 118 Gale  
 " Mrs Hazel P clk h 213 Glasgow ave  
 " John J wks Firestone r 69 Oakdale ave  
 " W Luther [Marie] wks Goodyear h 618 Talbot av  
 " Marlon J leader 1st Spiritualist Church r 54 S Summit  
 " Mildred E asst sec Ak Real Estate Board h 2860 Hudson dr Cuya Falls O  
 " Pauline student r 529 Ohio  
 " Randall L [Carrle O] clk Gen T & R Co h 2458 F Market S  
 " Wm G [Anna M] carp h 544 Wildwood ave  
 " Mrs Zella r 529 Ohio  
 Brotherhood Carl D wks Firestone h 2146 11th S W  
 " Earl H [Florence M] slsmn h 572 Crosby  
 " Maurice B wks Goodrich r 897 Polk ave  
 " Robt S [Mary F] wks Goodrich h 1011 Neptune  
 Brotsky Anna M student h 962 Rhodes ave

## BROTSKY

" Harry [Mollie] barrel dr 962 Rhodes ave h same  
 " Isidor student h 962 Rhodes ave  
 Brotte Helen student h 777 Yale  
 Brotton Frank [Minerva] barber 878 Johnston h 456 Inman  
 Brough Ella H sec Dr R H McKay r 178 W Chestnut  
 Broughal Mrs Catherine (wid James) h 330 N Adams  
 Broughan May C housekeeper 715 Coburn  
 Broughton Mrs Esther (wid Saml) h 328 Eastland av  
 " Oscar L [Celia V] waiter h 357 Scott ave  
 " Roosevelt [Hattie] wks Firestone h 356 Brownleigh ct  
 Brous Mrs Martha P (wid Saml L) h 938 Whittier  
 " Saml I chemist Goodrich h 938 Whittier ave  
 Brouse Beulah P clk O B Tel Co h 10 Spruce  
 " Boyd D [Martha W] mech J Grant Hyde Inc h 1063 Collinwood ave  
 " Clara F h 94 Charlotte  
 " Corvin J [Ethel A] wks Goodyear h 1017 Georgia

**BROUSE EDWIN W** [Helen F] (Commins Brouse Englebeck & McDowell) h 176 N Portage path Coronada Apt No 3 Phone BL-9035  
 " Evelyn H student h 825 Work dr  
 " Harold L, tchr h 825 Work dr  
 " Mrs Harriet G sec Richard W Brouse Co h 37 Conger ave  
 " Howard E wks Goodyear h 1815 Hillside ter  
 " Mrs Laura B h 591 E Buchtel ave  
 " Marjorie E student h 825 Work dr  
 " Myron D [Hermine F] h 94 Charlotte  
 " Ollie I [Ada M] cashr Goodrich h 825 Work dr

**BROUSE RICHARD W** [Harriet G] pres and treas Richard W Brouse Co (Pierce-Arrow Jordan and Rolls-Royce), h 137 Conger ave Phone HE-5036

**BROUSE RICHARD W** (O The, R W Brouse pres and treas, D W Harter vice pres H G Brouse sec R T Fuller service mgr, C E Mankin sales mgr R R Wise used car mgr, distributors of Pierce-Arrow Jordan and Rolls-Royce automobiles W Market at Aqueduct and W North sts Phone HE-5105  
 " Robt C student h 176 N Portage path  
 " Mrs Saddle M (wid Willis F) h 837 Yale  
 " Willis C student h 837 Yale  
 Brow Grover, W [Florence] real est h 50 S Bates  
 " Mrs Mary, (wid Robt) h 241 Miles  
 Browan Mrs Anna h 86 1/2 Broad  
 Browder Chas A [Hassie L] h 2154 Inglewood ave  
 Brown Arthur G wks Natl-Sulphur Co h w s Breidling rd  
 " Geo W [Jennie] h w s Breidling rd  
 " Lawrence h w s Breidling rd  
 " Walter wks Natl-Sulphur Co h w s Breidling rd  
 Brower Mrs Anna M wks 1129 Avon  
 " Austin R wks Quaker O Co r 23 Cole pl  
 " Chas A slsmn r Y M C A  
 Brown Abraham junk dr h 655 Euclid ave  
 " Mrs Adaline G (wid Carlton) h 797 Euclid ave  
 " Adam [Catherine] wks Gen T & R Co h 230 Lake  
 " Adam [Louise] truck dr h 119 Alfaretta ave  
 " Mrs Addie K (wid Geo N) h 224 Oakdale ave  
 " Adolph [Hermine], wks A Chudanov h 1091 La-Croix ave  
 " Adolph I student h 374 Euclid ave

**BROWN ADVERTISING AGENCY**, D E Brown pres and treas L H Butler vice pres F O Cuess sec advertising agency 27th floor Central D Bank Bldg Phone HE-8913  
 " Albert wks Goodyear r 1401 Grant  
 " Albert R [Elizabeth M] barber J D Bird h 18 W Salome ave  
 " Albin D [Eva D] wks Miller R Co h 280 W Exchange  
 " Alfred R [Thelma I] wks Goodrich h 242 N Forge  
 " Alice stenog h 834 Copley rd  
 " Alice h 22 Rhodes ave  
 " Mrs Alice h 237 1/2 W Exchange  
 " Mrs Alice r 732 Rhodes ave  
 " Alice M clk h 404 Erie  
 " Allen H [Dorothy A] cust DeLux Apts h 157 Casterton ave  
 " Alvin J [Rose G] clk Goodyear h 76 Detroit  
 " Amos W [Lorinda A] carp Goodrich h 1116 Mt Vernon ave  
 " Anderson [Rachel] wks W V Aydelotte h 1172 Andrus  
 " Andrew J [Effie J] wks Goodrich h 404 Erie  
 " Anna D wks 1206 W Sunset View dr  
 " Mrs Anna E (wid Wm K) h 1333 Manchester rd  
 " Anna G student h 203 Seiberling  
 " Anna W S clk Miller R P Co h 465 Stanford  
 " Anthony [Grace E] motor trucking 193 Hyde ave

Phone Franklin 0312 FOR COAL

B. F. FREDERICK & SON  
 86 East Thornton St. AT NEW VIADUCT

# THE SUPERIOR HEATING & PLUMBING CO.

46 NORTH CASE AVE.

PHONE Franklin 9518

638

BURCH DIRECTORY CO'S

## THE O'CONNOR LUMBER CO.

"Woodwork That Satisfies"

665 E. Cuyahoga Falls Ave.  
Walbridge 1141

### BROWN

Anthony T [Bernice I] clk h 107 W Market  
 Archibald M [Mildred G] wks Firestone h 1122  
 LaCroix ave  
 Arthur r 103 N Howard  
 Arthur wks Goodyear r 219 Nieman  
 Arthur C [Amelia] wks Firestone h 203 W South  
 Arthur C [Hazel B] painter 1067 N Main h same  
 Asa [Mary] auto mech h 709 Damon  
 Asberry B [Anna J] wks Goodrich h 759 Coventry  
 Austin C [Sadie E] slsmn h 2149 11th S W  
 Mrs Belle [wid Frederick] h 622 Whitney ave  
 Benj E [Rose L] h 1288 E Archwood ave  
 Bernard student h 772 Coburn  
 Bert [Jane] mnr Jewel Tea Co Inc h 16 Ivan pl  
**BROWN BERTHA** office mnr Pockrandt Paint Co h  
 Silver Lake O  
 Mrs Bessie H [wid Warren] h 719 Roselawn ave  
 Blanche tech h 824 Elmore ave  
 Mrs Blanche smstrs **THE A POLSKY CO** r 1093  
 Linden ave  
 Buford C [Bessie L] wks Goodrich h 2259 5th  
 Buster [Mary] lab h 128 N Broadway  
 C Harlev [Reutah M] wks Firestone h 11362 Getz  
 Calvin N student h 660 Madison ave  
 Carl D carp h 25 N Forge  
 Carl M wks Miller R Co h 206 W South  
 Mrs Caroline h 203 Selberling  
 Carrie h 117 Oak Park dr  
 Carrie A dept supvr Firestone h 350 S Firestone  
 blvd  
 Carrie L r 289 Cleveland  
 Mrs Catherine phone opr r 119 S High  
 Mrs Catherine [wid Chas] h 44 Russell ave  
 Cecilia L student h 719 Roselawn ave  
 Chapman P [Pearl P] wks Goodyear h 118 Austin  
 Chas wks K A Arnold h 420 Arnold ct  
 Chas wks Goodyear r W D Goodwill w s Alpha  
 Chas h 151 Hopp  
 Chas lab r rear 74 N Howard  
 Chas wks E S Brumbaugh h Portage Lakes O  
 Chas [Elsie] lab h rear 728 Dan  
 Chas [Viola] lab h 622 Hammel  
 Chas A [Elsie] furnace wkr h 293 Poplar  
 Chas A [Mary G] lettercarrier h 140 S Maple  
 Chas C [C Pearl] agt Prud I Co h 854 Glenn  
 Chas E [Ldith M] wks Firestone h 2310 20th S W  
 Chas E [L Fay] rep Whitaker Paper Co h 1144  
 Riverside dr  
 Chas L [Laura B] mach h 1530 E Market  
 Chas E [Mary F] carp h 1125 Pittkin ave  
 Chas H [Viola G] wks Klages C & I Co h 299  
 Lloyd  
 Chas J wks Goodyear h 420 Arnold ct  
 Chas I student h 424 Palm ave  
 Chas S [Lena B] rubwkr h 1844 Summit Lake  
 blvd  
 Chas W h 351 Scott ave  
 Chas W wks Gen T & R Co h 355 Wirth ave  
 Chas W [Ida M] wks Goodyear h 340 Black  
 Chas W [Leona N] (Brownies-Radio & El Shop)  
 h 1300 Grant  
 Christine h 64 Ridge  
**Brown & Chronister** (Ella K Brown J H Chronister)  
 gro 872 Lawton  
 Clabe C [Rowe] h 1179 Taylor  
 Clarence [Mildred] h 687 Dayton  
 Clarence A mnr h 404 Erie  
 Clarence C [Helen M] pharm Collins Drug Co h  
 218 Locust  
 Clarence F wks Std Oil Co r 1668 E Market  
 Clarence F [Ira] h 294 Madison ave  
 Clarence H baker Cts Bkg Co h 313 Torrey  
 Clarence H farmer h s Hillish ave  
 Clarence J [Louise J] wks Goodyear h 373 Mc-  
 Gowan  
 Clarence L [Elizabeth] wks Firestone h 976  
 Rhodes ave  
 Clarence W [Elsie] meats Medford Market h 117  
 Oak Park dr

### BROWN

Claude [Estella M] with Youngs Hotel Inc h  
 2744 Manchester rd  
 Claude E [Florence W] auto painting rear 477  
 Carroll h 462 E Buchtel ave  
 Claude M [Margaret] (Summit Sign Service) h  
 900 5th ave  
 Clement M h 595 Wjandotte ave  
 Clyde H [Gwendolyn] engr dept Dept Public  
 Service h 667 Douglas  
 Mrs Cora [wid Thos] h 178 Turner  
 Mrs Cora J wks Ak Towel S Co h 131 W Buchtel  
 Cora R asst Dr O L Brown h 122 Everett ave  
 Mrs Corinne h 16 E Burns ave  
 Cornelius [Nancy] wks Ak City Club h 651 Edge-  
 wood ave  
 Crawford [Roxanna] wks Firestone h 799 Rhodes  
 Curtis h 15 Furnace  
 Curtis J carp h 25 N Forge  
 Curtis M [Mattilda B] clk City Hospital h 205 W  
 South  
 Curtis M Jr student h 206 W South  
 Mrs Cynthia A [wid Albert] h 914 Wyoming ave  
**BROWN D WEB** [Susan O] cartoonist Beacon  
 Journal h 812 Ardmore ave Phone UN-5736  
 Daisy J student h 470 Sumner  
 Dan C [Nellie H] clk Reiners O Co h 162 Cuya-  
 hoga  
 Danl C [Mary F] mech Ak Truck S Corp h 1112  
 Dayton  
 David waiter r 101 Dawes ave  
 David G [Agnes C] wks Firestone Farms h 1309  
 East ave  
 David G Jr wks Firestone h 1309 East ave  
 David M [Bessie O] wks Goodrich h 379 Park  
 David V [Margaret E] wks Goodyear h 1224  
 Louisiana ave  
 David W [Mary] wks Firestone h 636 E Arch-  
 wood ave  
 Delbert [Violet H] mnr Wright Carburetor &  
 Ignition Inc r 2130 Manchester rd  
 Della r 176 S Baich  
 Deloss O [Lillian M] (Brownies Radio & El Shop)  
 h 1439 Andrus  
 Delvin M auto mech h 929 Lane  
 Dennis wks Firestone r 182 N Howard  
 Dennis F [Delsia L] wks Firestone h 2367 Edwin  
 Denslmer [Mary L] garage h 113 Oak Park dr  
 Dolores A student h 766 Wall  
 Donald C engr dept Dept Public Service h 2149  
 11th S W  
 Donald E student h 793 Brown  
**BROWN DONALD E** [Vera D] pres and treas  
 Brown Advertising Agency h 740 Harvard  
 Donald H [Harriet S] bus opr Ak Trans Co h  
 61 Faye rd  
 Donald W drftsmn Goodyear-Z Corp h 1119 Carey  
 Donald Z clk M Pkoski h 452 Patterson ave  
 Doris A student h 854 Beardslev  
 Dorothea A elev opr Metro Bldg h 79 Ido ave  
 Dorothy wks Goodrich h 884 Copley rd  
 Dorothy student h 2681 Elliot ave  
 Dorothy r 32 N Howard  
 Dorothy student r 279 Park  
 Duke K [Marie S] slsmn A B Smith Co h 1068  
 Georgia ave  
 Dwight S clk Ohio Edison Co h 240 W Market  
 E C wks Goodyear r 525 S Main  
 E Pearl student h 1125 Pittkin ave  
 Ealy L [Mary] barber W C McElroy h 120 E  
 Dartmore ave  
 Earl student h 171 Cutler parkway  
 Earl D [Anna C] wks Goodyear h 413 Carroll  
 Earla clk Polsky Co h 117 Oak Park dr  
 Earlie [Pinkie] wks Firestone h 387 W South  
 Edgar [Julia] wks Firestone h 994 Haynes  
 Edgar W [Clara H] wks Goodrich h 496 Seamans  
 Edna A h 39 S College  
 Edna E clk h 2203 E Market S  
 Edward [Ethel] lab h 298 Flower ct  
 Edward E [Nannie C] wks Firestone h 82 W  
 South  
 Edward L [Mabel] h 377 Bethwayne ct  
 Edward P h 1110 Sawyer ave  
 Edwin L h 531 Nash  
 Eleanor student h 1138 7th ave  
 Mrs Elizabeth h 553 Madison ave  
 Mrs Elizabeth A asst furrier **THE M O'NEIL CO**  
 h 552 Berwin  
 Elizabeth L asst sec Akron Auto Club h 293 Grace  
 Mrs Elizabeth L [wid Joseph P] h 992 Burkhardt  
 Mrs Elizabeth S [wid Otho] h 590 Sumner

**IN BUSINESS SINCE 1888 THE AKRON SAVINGS & LOAN COMPANY**  
 156-162 SOUTH MAIN, CORNER OF BOWERY

## W. D. TURNER

WALL PAPER COMPANY



**WALL PAPER, PAINT, LINO-  
LEUM, WINDOW SHADES**  
Akron and Barberton

# THEODORE ST. GERMAIN REALTY CO. "Our Customers get the Bargains"

309-311 Ohio Building Phones: Blackstone 9118, 9119 and 9110

AKRON 1931 CITY DIRECTORY

639

## BROWN

" Elizabeth V clk h 1333 Manchester rd  
 " Mrs Ella (wid Ernest) h 1199 7th ave  
 " Mrs Ella (wid Peter M) h 1362 Getz  
 " Ella K (Brown & Chronister) h 872 Tawton  
 " Mrs Ella M wks Goodrich h 690 Lucile ave  
 " Ellery O (Minnie L) wks Star D M Co h 214 W South  
 " Ellsworth G (Emma E) wks Bd of Ed h 191 Arch  
 " Elmer lab r 124 N Howard  
 " Elmer wks Barberton F Co h 1028 Kenmore blvd  
 " Elmer A (Eliza) h 677 May  
 " Elmer F wks Diamond M Co h 1039 Kenmore, blvd  
 " Elmer K (Cleo E) wks Goodyear h 629 Whitney  
 " Elmer P (Emma K) deputy sheriff h 898 Merton  
 " Mrs Elsie r rear 435 Brown  
 " Emery A (Carrie L) wks Firestone h 92 Dellenberger ave  
 " Emery A (Minnie W) (Akron Vitrolite & Tile Co) h 371 Madison ave  
 " Enslin C ins h 1306 Curtis  
 " Erla H clk THE A POLSKY (O h 117 Oak Park drive  
 " Ernest carp r 51 Goodwin ave  
 " Ernest (Stella) lab r rear 196 N Howard

## BROWN ERNEST A (Mellie I) pres Actual Business College Inc h 155 Overwood rd (F) Phone UN-2688

" Ernest F wks Goodyear h 1288 E Archwood ave  
 " Ernest V (Lois) h 230 Westwood ave  
 " Ethel wks, 698 Diagonal rd  
 " Mrs Ethel wks, 106 Hamilton ave  
 " Mrs Ethel D h 854 Beardsley  
 " Ethel M clk Goodyear r 39 S College  
 " Ethel M h 2189 5th S W  
 " Mrs Etta (wid Chas L) h 1306 Curtis  
 " Eugene E (Roberta A) wks Firestone h 787 Noah  
 " Eugene H (Nellie) auto repr 929 Lane h same  
 " Mrs Eva M (wid Chas) h 128 W Bartsch  
 " Mrs Fva W (wid Robt B) h 45 Braewick dr  
 " Fvelyn V student h 854 Glenn  
 " F DeMaris h 1422 Della ave  
 " Mrs Fannie M (wid Frank L) h 1271 Childs ave  
 " Mrs Fanny M h 295 N Howard  
 " Flavy L (Goldie) wks Mohawk R Co h 707 Upson  
 " Fletcher A (Lottie P) wks Firestone h 731 Hackett  
 " Florence M student h 1125 Pitkin ave  
 " Floyd D h 470 Sumner  
 " Floyd (Phyllis E) auto mech h 1383 Woodbirch av  
 " Forrest S (Bessie P) lettercarrier h 655 Bellevue  
 " Francis (Mary) r 198 LaSalle  
 " Francis D (Mary E) wks Goodyear h 740 McKinley ave  
 " Francis J (Alice A) clk Electric Rys Frst Co h 992 Burkhardt ave  
 " Frank r 17 1/2 L Exchange  
 " Frank wks F R Meyers, h 479 Water  
 " Frank (Alice) clk h 612 Euclid ave  
 " Frank (Anna) slsmn h 556 Wellington ave  
 " Frank (Sadie) huckster h 374 Euclid ave  
 " Frank A wks Goodyear h 420 Arnold ct  
 " Frank B (Floretta C) slsmn Ak Coca-Cola B Co h 1032 Marion pl  
 " Frank C (Marie C) wks Goodyear h 425 Douglas  
 " Frank E (Pauline E) wks Ak Porcelain Co h 1222 Welsch ave  
 " Frank H, h e s, Hillbish ave  
 " Frank H (Daisy E) mach, Goodyear, h 2203 E Market S  
 " Frank, J h 716 E Market  
 " Frank, K wks A P Milk Co h 1333 Manchester rd

## BROWN FRANK M (Claudia E) supt Prudential Insurance Co of America district No. 2 h 683 Storer ave Phone JE-9056

" Frank F (Dorothy E) engr Goodrich h 743 Chitty  
 " Frank R wks THE M O'NEIL CO h Cuya, Falls O  
 " Frank R (Grace N) h 680 Thayer  
 " Frank S student h 1057 Bellows  
 " Frank S student h 1530 E Market  
 " Fred A lab r 375 Livingston  
 " Fred G (Ida M) wks Goodrich h 1302 Harpster

## BROWN FRED H (Mabel) purchasing agent City of Akron 205 City Hall Phone JD-7111 h 75 Arch Phone HE-5635

" Fred L student h 804 Upson  
 " Fred S (Lottie M) carp h 940 Canyon  
 " Freda wks 719 Ecton rd  
 " G W & Son (G W and H L) gro 993 S Main  
 " Garrett A (Twila H) (Akron Associated Dentists) h 93 Borton ave  
 " Geo porter Mary Lee C Shop h 106 N Canal

## BROWN

" Geo shtmtlwr r 341 Stadelman ave  
 " Geo r 149 Summit plaza  
 " Geo A (Florence I) wks Marshall Sheet M Works h 798 Brown  
 " Geo L student h 1288 E Archwood ave  
 " Geo F (Bernice M) wks Mohawk R Co r 1217 5th  
 " Geo L (Alar) rubwkr h 1833 2d S W  
 " Geo W (Lille M) (G W Brown & Son) h 41 Bachtel ave  
 " Geo W (Fiva C) h 804 Upson  
 " Geo W (Mabel M) wks Goodyear h 306 Montrose  
 " Georgia h 705 Miami  
 " Gerald clk Five Points Hdw Co h 240 W Market  
 " Gerald (Margaret L) h 815 Yale  
 " Gerald B clk h 1089 Lexington ave  
 " Gerald P with Akron V & T Co h 374 Wildwood  
 " Geraldine V student h 1362 Getz  
 " German H (Mabel E) h 1713 Glenmount ave  
 " Gertrude wks Goodyear h 27 Kent  
 " Gertrude C h 486 S Arlington  
 " Glenn I (Ethel R) ins agt h 7 Cyril ter  
 " Glenn W (Inez N) policeman Firestone h 202 W Miller ave  
 " Glenvern (Margaret) slsmn h 828 Johnston  
 " Mrs Grace E (wid Richard E) h 577 Madison ave  
 " Grace P phone opr h 692 Carlsyle  
 " Graham wks Windsor Brick Co r 201 Gault

## BROWN-GRAVES COMPANY, H L Graves pres J B Brown vice pres and treas, D C Spaulding sec lumber and builders specialties 191-199 I Miller ave Akron O also, Cleveland O (see page 325)

" Graydon wks Firestone r 322 E Archwood ave  
 " Gus R (Mary A) clk h 54 N Valley  
 " Gust chef r 18 S Howard  
 " Gust clk h 33 W Mapledale ave  
 " Gust R (Mary A) gro h 37 N Valley  
 " Guy wks Goodyear r 1069 E Market  
 " Guy M wks Goodyear h 210 Shawnee path  
 " Guy M (Olive A) slsmn h 692 Carlsyle  
 " H S, pres Ak Operating Co h N Y City  
 " Haldor L (Edna M) (G W Brown & Son) h 41 Bachtel ave  
 " Harley V (Gladys L) wks Gen T & R Co h 333 Bettle  
 " Harold h 404 Erie  
 " Harold (Elsie M) slsmn Jewel Tea Co h 1173 Lexington ave  
 " Harold (Evelyn) wks Ak Trans Co h 1305 Andrus  
 " Harold M student h 351 Scott ave  
 " Harold W (Betty E) h 382 Cedar ct  
 " Harold W (Irlal) wks Goodyear h 1403 Dietz ave  
 " Harris F (Dorothy E) with Firestone h 764 Work drive  
 " Harry (Frances) wks Summit M & M Co h 1370 Wiles ave  
 " Harry (Rose) wks Firestone h 570 Bell  
 " Harry C (Edna M) barber 1021 N Main h 1039 Sawyer ave  
 " Harry C (Irene T) wks Goodrich h 150 L Archwood ave  
 " Harry C (Nina M) slsmn h 234 E York  
 " Harry F student h 606 Nome ave  
 " Harry F (Ruth N) wks Firestone h 2322 10th S W  
 " Harry G (Nellie M) clk, Murman Bros h 2631 Ellet ave  
 " Harry R (Olive L) mach h 119 Carey ave  
 " Harry T (Roda B) clk A & P Tea Co h 1463 Redwood ave  
 " Harry W (Sovilla F) h 50 W Tallmadge ave  
 " Harry W (Violet M) wks Firestone h rear 333 Llod  
 " Harvey H (Mamie E) carp h 125 Greenway  
 " Hattie clk THE M O'NEIL CO h Stow O  
 " Helen (chr h 469 Schiller ave  
 " Helen F phone opr Summit W G Co h 2303 E Market S  
 " Henry (Mabel) carp h 526 Noble ave  
 " Henry (Marie) wks Goodyear h 2823 F Exchange S W  
 " Henry W (Elizabeth M) landscaper h 2222 20th S W  
 " Herbert H wks Goodrich r 450 Selzer  
 " Herbert W (Gertrude) h 306 Rea ave  
 " Herman lab h 219 S Forge  
 " Herman C (Carrie E) wks Goodyear h 1717 Shaw  
 " Mrs Hilda h 1098 Laird  
 " Hobart P (Stella M) opr Liberty Theatre h 63 West  
 " Holt C baker City-Bkg Co r 313 Torrey

PHONE  
 Blackstone 7171  
 INVALID CAR  
 SERVICE  
 BILELOW  
 DIRECTORS  
 PHONE  
 Blackstone 7171

When You Think of a Bank Think First of the First **The FIRST-CITY TRUST & SAVINGS BANK**

# THE HERBERICH-HALL-HARTER CO.

GENERAL INSURANCE AND SURETY BONDS 72 WEST EXCHANGE STREET

640

BURCH DIRECTORY CO'S

**WHOLESALE FRUITS and PRODUCE**  
**THE SHAEFFER-WEAVER CO.**

**BROWN**

" Homer D [Ethel L] archt Collins-Alexander Agency Co h 855 Avon  
 " Homer W [Mary M] wks Firestone h 412 Robert  
 " Howard wks Goodyear r 722 Britain rd  
 " Howard C [Mabel M] wks Franz Fry Co h 802 Boulevard  
 " Hugh L [Florence Z] asst mgr National Sulphur Co Inc h 452 Patterson ave  
 " Iden W [Rose M] wks City h 181 S Arlington  
 " Ima I student h 1116 MtVernon ave  
 " Iona M student h 821 McKinley ave  
 " Irene h 269 W Bartges  
 " Irvin lab h 54 E Exchange  
 " Isaac C taxi dr r 84 Dudley  
 " Isabel V student h 654 Beardsley  
 " Ivy student h 779 Weller ave  
 " J B Machine Co (J B Brown) 581 Allyn  
 " J Herbert [Ruth A] acct, Goodyear h 334, Fernwood dr  
 " J Lester [G Elizabeth] with Times-Press h 2236 12th S W  
 " Mrs J Marie stenog N H Porter h 1580 Preston av  
 " J W [Delia] h 26 E Tallmadge ave  
 " Jack A [Ila M] mech Charvoz Chev Co h 986 5th  
 " Jacob [Rebecca] fruit dr h 667 Bellevue ave  
**BROWN JACOB B** [Myrtle R] vice pres and treas Brown-Graves Co h 396 Briarwood dr Phone BL-7235  
 " Jacob H [Emma, L] wks Quaker O, Co, h 227 1/2 Chestnut  
 " James waiter P A Karres r 719 May  
 " James truck dr h 1236 Newton  
 " James clk r 940 Peerless ave  
 " James [Agnes, L] wks Firestone h 91 W South  
 " James A wks Goodyear h 254 Sobul ave  
 " James A [Bessie L] wks Phila R W Co h 522 Bina' ave  
 " James E wks Firestone r 1210 Getz  
 " James E slsmn h 371 Madison ave  
 " James E [Linnie M] wks Goodrich h 779 Weller  
 " James F [Eva D] h 889 Davis  
 " James G [Bertha R] hod carrier, h 187 Bluff  
 " James H [Myrtle] wks O B Tel Co h 218 Park  
 " James L [Dorthea] wks Summit C, Co, h 2664 Woodmere ave  
 " James M [Linnie] h 360 S Firestone blvd  
 " James R student h 558 Madison ave  
 " James T opr St Ry h 930 Kenmore, blvd  
 " James T student h 351 Scott ave  
 " James V [Bettie B] with Firestone h 219 Crescent drive  
 " James W [Cora M] (Akron Vitrolite & Tñe Co) h 374 Wildwood ave  
 " James W [Elizabeth E] wks Beacon-J h 1089 Lexington ave  
 " Jay E [Carnie E] wks Goodyear h 1567 Goodyear blvd  
 " Jean R h 91 W South  
 " Mrs Jennie M (wid John) h 579 Sanford ave  
 " Jesse [Cornelia] h 315 1/2 Dean  
 " Jesse A [Mary F] much h 641 E Buchtel ave  
 " Jesse H [Florence R] wks Firestone h 760 Morgan ave  
 " Jesse W [Elizabeth] clk Mrs I M Nanstiel h 396 E Tallmadge ave  
 " Jessie B clk h 497 S Main  
 " John lab h 420 Arnold ct  
 " John h 2203 Goodyear blvd  
 " John wks Firestone r 1317 Manchester rd  
 " John h rear 151 Spring  
 " John [Ella] carp h 760 Diron pl  
 " John [Mozella] lab h 447 E North  
 " John [Nora] lab h 809 Rhodes ave  
 " John A [Minnie] mach Goodrich h 636 Gridley av  
 " John B [Clara J] (J B Brown Machine Co) h n s Tallmadge rd  
 " John C [Mary E] h 829 Chalker  
 " John C [Rose K] rubwkr h 416 Talbot ave  
 " John E student h 416 Talbot ave  
 " John E [Gertrude C] wks Firestone h 2189 5th S W  
 " John F [Alta A] rubwkr h 800 Sherman  
 " John F [Anne L] wks Peoples Hosp h 87 W Cedar  
 " John H [Alice M] wks Firestone h 1101 Brown  
 " John H [Edna] barber J A Peck h 99 W South  
 " John H [Grace L] lettercarrier h 200 W South  
 " John W h 835 Johnston  
 " John W lab, h 493 Wabash ave  
 " John W [Ella] (Brown's Super Service Station) h 821 McKinley ave  
 " John W [Nora] electn h 465 Stanford

**BROWN**

" Joseph r 13 Furnace  
 " Joseph rubwkr r 480 Winans ave  
 " Joseph [Della L] carp h 320 Montrose, ave  
 " Joseph [Diza E] wks Miller R Co h 410 Pine  
 " Joseph [Elizabeth] rubwkr h 818 Dover ave  
 " Joseph jr wks Gen T & R Co h 818 Dover ave  
 " Joseph [May] r 2376 E Market S  
 " Joseph [Nora J] h 326 W North  
 " Joseph [Rose] h 1249 S Main  
 " Joseph H [Blanche, L] fireman Penna R R h 2166 24th S W  
 " Joseph W [Delia L] mgr Natl Floor S Co h 26 E Tallmadge ave  
 " Juanetta D student h 150 E Archwood ave  
 " Kary [Anna] wks Firestone h 56 E Exchange  
 " Mrs Katharine B h 58 Grand ave  
 " Mrs Katherine wks Peoples Hosp h 87 W Cedar  
 " Kathryn tchr h 469 Schiller ave  
 " Kenneth lab r 20 N Maple  
 " Kenneth C wks Goodyear h 852 Berwin  
 " King J [Catherine] clothes pressing 253 N Howard h 318 same  
 " Kirk J [Hattie C] plbr 11 Arch h same  
 " L Emmet student h 75 N Portage path  
 " L Herbert [Olga M] slsmn h 766 Wall  
 " L Mabel student h 1238 E Archwood ave  
 " Mrs Laura h 457 Lamont  
 " Mrs Laura (wid Chas H) h 39 S Collège  
 " Laura E student h 39 S Collège  
 " Lawrence D [Ruth] h 178 Turner  
 " Lawrence G slsmn h 760 Damon pl  
 " Mrs Leah M (wid Wm L) h 1168 N Main  
 " Lemuel M [Jean, E] wks Miller R Co h 424 Palm  
 " Lena h 655 Euclid ave  
 " Mrs Lena h 779 Douglas  
 " Mrs Lena M h 131 W Buchtel ave  
 " Mrs Lenora E (wid Rev Amos A) h 76 N Adams  
 " Leona wks 2489 Auburn pl  
 " Leona wks Good Rubber Co h 1166 Tampa ave  
 " Leonard G [Alice, J] h 847 Avon  
 " Leroy r 24 Lods  
 " LeRoy [Nancy] waiter Ak City Club, r 174 N Maple  
 " Lester L clk Refiners Inc h 447, Lindenwood ave  
 " Lester L [Ordie B] wks Goodrich h 707 Upton  
 " Lester T [Leda] wks Goodyear-Z Corp h 1306 Arnold ave  
 " Mrs Lilla E (wid Rudell W) h 2280 Congo ave  
 " Mrs Lillian A (wid Clarence R) h 982 W Exchange  
 " Lillian B stenog Ak Electro & S Co h 626 Noble  
 " Lillian L student h 452, Patterson ave  
 " Mrs Lillie B h 26 Lods  
 " Linnie M h 779 Weller ave  
 " Lionel h 1032 Marion pl  
 " Lionel F slsmn h 1032 Marion pl  
 " Lloyd A [Ora M] lab h 820 Springdale  
 " Mrs Lois A (wid Geo, W) h 16 Hart pl  
 " Mrs Lorinda h rear 24 W Archwood ave  
 " Lotric [Mary M] wks Goodyear h 550 Ardella av  
 " Louella h 83 Charles  
**BROWN LOUIS E** [Jessie H] physician eye, ear nose and throat specialist, 1129 2d Natl Bldg Phone JE-2173 hours 9 to 12 a m and 1 to 3 to 4 p m h 75 N Portage path Phone JE-2434  
 " Louis E [Mildred M] wks Firestone h 447 Lindenwood ave  
 " Louis H [Margaret M] wks Goodrich h 144 Gale  
 " Louise dressmkr h 773 Boulevard  
 " Louise student h 171 1/2 Cutler parkway  
 " Lucille h 178 Turner  
 " Mrs Louise (wid Mathias) h 773 Boulevard  
 " Lucille clk Firestone h 23 S Balch  
 " Lulu B student h 759 Coventry  
 " Mrs Lydia A (wid Allen R) h 140 S Maple  
 " M Marguerite office mgr, Kibbie Bros Co h 706 Madison ave  
 " M Winifred student h 16 Ivan pl  
 " Mabel wks Gen T & R Co r 1111 2d ave  
 " Mrs Mabel I phone opr Postal Tel C Co h 107 Dawes ave  
 " Madge J h 424 Palm ave  
 " Mrs Maggie (wid Chas) h 355 Wirth ave  
 " Mrs Margaret A (wid Chas P) h 24 W Mapledale  
 " Margaret I phone opr h 692 Carlyle  
 " Marie adv dept THE M O'NEIL CO h Cuya Falls O  
 " Marie S student h 196, Laub lane  
 " Marion clk S S Kresge Co h 710 E Glenwood ave  
 " Marlin R h 889 Davis  
 " Martin L slsmn Homeier Motor Co r 33 N Forge  
 " Mrs Mary h 1136 Andrus

# Kelvinator THE CENTRAL HARDWARE 200-202 S. MAIN Iceless Refrigeration & FACTORY SUPPLY CO. STREET

AKRON 1931 CITY DIRECTORY

641

**BROWN**

- " Mrs Mary h 265 Euclid ave
- " Mrs Mary clk h 340 Keifer ct
- " Mrs Mary h 275 Two Max dr
- " Mary C tchr r 295 E Buchtel ave
- " Mary F h 1288 E Archwood ave
- " Mary E, h 769 Johnston
- " Mary E student h 1530 E Market
- " Mrs Mary D clk h 417 Bihler ct
- " Mrs Mary D (wid John) h 1196 Grant
- " Mary I phone opr h 692 Carlisle
- " Mrs Mary I (wid Dr Stowell N) h 395 Madison, av
- " Mary J student h 1196 Grant
- " Mary K stenog Goodyear h 1302 Harpster ave
- " Mrs Mary M h 282 Grove
- " Mrs Mary M, sec, to officers First City 1 & S Bank h 399 Silver
- " Mason L with Akron V & T Co h 371 Madison av
- " Mrs Maud clk THE A. POLSKY, CO, h Sawer-wood O
- " Max [Agnes] wks Goodrich h 363 W Chestnut
- " Mrs Max L (wid Walter H) h 571 Nash
- " Melvin [Pauline] wks Firestone h 1207 Marcv
- " Michael wks Goodyear r 11 Ambrose ct
- " Michael Walter P Apokas, r 18, S. Howard
- " Michael L [Viola] wks Goodyear h 1721 Shaw, ave
- " Mildred wks 730 Pcton rd
- " Milford J [Louise], wks Gen. I & R Co h 7053 Hammel
- " Milton K student h 526 Noble ave
- " Milton L [Georgia] painter, h 913 Concord ave
- " Mrs Minnie h 380 Turner
- " Mrs Mollie K h 87 W Cedar
- " Morris B [Rose R] chemist h 678 Moon
- " Myron B [Donna M] insp L S Customs office h 1159 Lexington ave
- " Myrtle M, bkpr Goodyear h 39, S College
- " Nancy wks 34 Casterton ave
- " Nathan student h 655 Euclid ave
- " Neale M slsmn Victor O M Co Inc r, 363 S High
- " Nellie wks Firestone, r, 702, W, Thornton
- " Nestor M student h 191 Arch
- " Nicholas slsmn r 2283 East ave
- " Norman J wks H W Cartwright h 843 Coburn
- " Norman W student h 1090 N Howard
- " Mrs Ola (wid Chas A) h 351 Scott ave
- " Olin W h 374, Wildwood ave
- " Mrs Olna R (wid Frank) h J Humphrey ct
- " Mrs Oola I (wid Arthur), h 1536 Englewood ave

**BROWN ORA L [Florence I] chiropractor 1804 S Main Phone. BL-7621 h. 122 Everett ave Phone UN-2636**

- " Oral N [Grace I] truck dr h 355 Wirth ave
- " Orin A [Vanietta] wks Goodyear h 1395 Laffer av
- " Orval wks Goodrich h 171, Cutler parkway
- " Otis waiter Portage Hotel r 347 Chase ct
- " Patrick J [Lillian J], wks Gen. T & R Co h 1867 Triplett blvd
- " Paul dept mkr Schulte-United r 2 Federal
- " Paul wks H M Lachoff r 255 Mastillon rd
- " Paul [Sarah] mgr Five & 10 Fruit & Vegetable Market h 820 East ave
- " Paul E student h 692 Carlisle
- " Paul H student h 1089 Lexington ave
- " Paul H lab h 1123 Wooster ave
- " Paul H [Sarah] fruit mkt h 820 East ave
- " Paul J [Marie C] gro, etc 910 Storer ave r 919 Peerless ave
- " Paul R, [Marie B] wks Goodyear h 606 Lindell
- " Pauline h 110 N Main
- " Pearl E h 334 Fernwood dr
- " Pharis [Elizabeth] lab h 56, Elizabeth, park
- " Pugh [Eva M], wks Firestone h 301 Campbell
- " Rachel wks 176 N Portage path.
- " Ralph D [Grace E] with Goodrich h 41 Richmond bl
- " Ralph H [Sadie] wks Hensal D Co h 1057, Bel-lows
- " Ralph M [J Marie] h 1530 Preston ave
- " Ralph T [Emma E] wks Firestone h 132, E Em-erling ave
- " Ray [Cora B] wks Firestone h 40 E Mapledale av
- " Ray C r 937 Oakland ave
- " Raymond, J [Naomi F] wks Goodyear h 1008 5th
- " Raymond R student h 193 Hyde ave
- " Raymond R [Edith] boys work sec Assn for Col-ored Community Work h 784 Euclid ave
- " Raymond W wks Gen T & R Co h 2171 12th S W
- " Rex T [Dorothy I] with Goodrich h 49 Charlotte
- " Richard [Fannie] wks Goodyear h 1246 Honodie
- " Richard P [Velma] slsmn Averill D Co h Sharon Center O
- " Robt student h 181 S Arlington

WE BUILD GOOD WILL WITH  
GOOD FUEL and GOOD SERVICE

## SWARTZ-CONVERSE Corp.

### COAL - COKE

TO EAST SOUTH STREET      ALABAMA WATER STREET  
PHONE BLACKSTONE 101      PHONE WASHINGTON 5314  
AKRON, OHIO      CUYAHOGA FALLS, OHIO

**BROWN**

- " Robt student r 381 Silver
  - " Robt plbr h 439 Westmoreland
  - " Robt [Bertha] h 795 S High
  - " Robt [Margaret] wks B F Perry h 1200 Wellman ct
  - " Robt E student h 1456 Hite
  - " Robt F student h 181 S Arlington
  - " Robt J student h 399 Silver
  - " Robt L [Christine] wks Brown-G Co h 1133 Bel-lows
  - " Robt I [Della] janitor Y M C A h 683 Euclid av
  - " Robt O [Helen A] h 1068 Georgia ave
  - " Robt S [Alma] h 613-Vinita ave
  - " Robt S [Elizabeth J] wks Goodyear h 662 E Cuya Falls ave
  - " Robt V student h 802 Avon
  - " Rose clk h 655 Euclid ave
  - " Mrs Rose I (wid Lester F) h 1422 Della ave
  - " Mrs Rose M restr 91 S Case ave h 181 S Arling-ton
  - " Roy C [Rilla M] slsmn Goodrich h 510 Glendora
  - " Roy R [Anna] wks Firestone r 279 Park
  - " Roy W [Helen V] wks Firestone h 375 S Fire-stone blvd
  - " Rupert C wks Goodyear h 803 McKinley ave
  - " Russell wks Gen I & R Co, r 444 Perkins
  - " Russell C [Mildred] mach Natl R M Co h 1045 Corwin ave
  - " Russell R r 378 Sherman
  - " Russell S [Mary D] h 490 S Arlington
  - " Ruth office asst Lucky F Co h 374 Euclid ave
  - " Ruth phone opr Averill Dairy Co Inc h 577 Mad-ison ave
  - " Ruth h 203 Seiberling
  - " Ruth A student h 2744 Manchester rd
  - " Ruth E comt opr Goodyear h 1302 Harpster ave
  - " Ruth E h 1283 Louistann ave
  - " Ruth E student h 41 Richmond pl
  - " Ruth E h 2222 20th S W
  - " Ruth I student h 76 N Adams
  - " Ruth M clk Goodyear h 2207 F Market S
  - " Ruth R bkpr h 374 Euclid ave
  - " Ruth V student h 1125 Pitkin ave
  - " Saml lab r 842 Adeline
  - " Saml wks Firestone r 186 Paris ave
  - " Saml D r 21 McCoy
  - " Saml R wks Penna R R r 108 Paris ave
  - " Saml F [Folie D] wks Gen T & R Co h 1019 5th
  - " Mrs Savena A (wid David A) h 254 Sobut ave
  - " Mrs Senora F h 1090 N Howard
  - " Shack [Netta L] wks Miller R P Co, h s s E Waterloo rd
  - " Shirley student h 887 Della ave
  - " Sidnev B [Emma] lab h 493 Wabash ave
  - " Son [Ruby A], wks Atlantic Fdry Co h 1133 7th
  - " Spurgeon L clk J C McClure h 6043 E Market
  - " Stella wks Buchtel Hotel h 606 N Howard
  - " Stuart, H [Beatrice E] wks Goodyear h 1900 Marks' ave
- Brown's Super Service Station (J W and W R Brown) 320 S Arlington
- Brown Sursle waiter h 644 Day
- " Mrs Susie A (wid Louis) h 1814 Shaw ave
  - " Susie M wks A D Moss jr
  - " Teaster wks Anthony Wayne Hotel h 759 Coven-try
  - " Ted B [Jessie I] h 22 Lods
  - " Thos lab h 154 E North
  - " Thos h 178 Turner
  - " Thos [Georgia] lab h rear 1070 Dublin
  - " Thos [Nellie] h 1030 Dublin
  - " Thos D [Jessie L] wks Firestone h 433 Louisa
  - " Thos D [Lillie, E] artist h 349 Silver
  - " Thos H [Ruth] wks Goodyear h 294 Madison ave
  - " Thos R slsmn r rear 84 W Bowery
  - " Thos R wks Goodrich h 1333 Manchester rd
  - " Tillman A [Emma] h 805 Yale
  - " Tillman R wks O B Tel Co h 805, Yale

PHONE  
HEmlock  
3126

C  
I  
T  
Y  
B  
A  
K  
I  
N  
G  
C  
O  
O

Main  
Office  
532  
Grant-  
Street

FIVE  
RETAIL  
STORES

PHONE  
HEmlock  
3126

**GOOD** **The CITY ICE & COAL CO.** **PURE**  
**COAL** **PURE ICE, DUSTLESS COAL** **ICE**  
 Phone Blackstone 7134

642

BURCH DIRECTORY CO S

**DIRECTORY ADVERTISING Is The BEST INVESTMENT You Can Make**

**BROWN**

" Timothy M [Louise R] contr brick 670 Mohawk ave h same  
 " Tony h 172 N Howard  
 " V Hazes h 280 Westwood ave  
 " Valdonia M slsmn Remington Rand Business Service r Y M C A  
 " Vernon C [Christina] (M & B Auto Radiator Works) h 394 S Summit  
 " Victor h n s Tallmadge rd  
 " Viola student h rear 728 Dan  
 " Violet wks Goodrich r 1053 Bellows  
 " Violet O student h 821 McKinley ave  
 " Virgil R student h 193 Hyde ave  
 " Virginia stenog Firestone h 772 Coburn  
 " W Burhl [Mary] wks Goodrich h 1078 Taylor  
 " W Casto [Nina M] wks Goodyear h 196 Laub lane  
 " W Frank [Flora D] h 549 Dayton  
 " Walter student h 2631 Ellet ave  
 " Walter [Emma] porter Nelsner Bros Inc h 735 Prince  
 " Walter E [Estelle] buyer Hower Co h 1090 N Howard  
 " Walter F [Ada L] carp h 681 Cuyahoga  
 " Walter J wks Ak Std M Co h 613 McKinley ave  
 " Ward L police Erie R R h 63 W Market  
 " Warren student h 887 Della ave  
 " Warren [Fanny] lab h 219 S Forge  
 " Warren C [Julia M] wks A F Pearson Co h 996 Annadale ave  
 " Warren F [Lenore S] wks Goodyear h 210 Shawnee path  
 " Wayland W trust dept First-City T & S Bank h Hudson O  
 " Webster H student h 75 N Portage path  
 " Weldon U [Mattie V] policeman Goodyear h 844 Sumner  
 " Wesley L [Mary N] wks Thomas Phillips Co h 486 S Arlington  
 " Wilbur lab h 933 Idaho ave  
 " Wilbur E h 1089 Kenmore blvd  
 " Wilbur W painter h 706 Madison ave  
 " Will r 16 E Bartges  
 " Mrs Willa h 210 James  
 " Willard J [Lillian B] wks Firestone h 2318 Ripley dr  
 " Wm janitor r 70 S Broadway  
 " Wm h 1101 Brown  
 " Wm h 56 Elizabeth park  
 " Wm lab h 186 Furnace  
 " Wm wks James Bakery r 204 Furnace  
 " Wm lab h 1452 Rockaway  
 " Wm h 150 N Summit  
 " Wm wks Palmer Match Co h 1311 Tampa ave  
 " Wm wks Goodyear r 700 Wellesley ave  
 " Wm [Alberta] lab r 1159 Moore  
 " Wm [Elizabeth] lab h 55 N Broadway  
 " Wm [Freda M] h 1109 Santee ave  
 " Wm [Geneva] clk h rear 112 Lods  
 " Wm [Mabel] waiter h 443 Euclid ave  
 " Wm [Max] M brickr h 1125 Wooster ave  
 " Wm [Nettie] h 1172 Andrus  
 " Wm A [Elsie M] wks Goodyear h 616 Hallie ave  
 " Wm A [Maggie] wks Goodyear h 120 E Dartmore  
 " Wm B [Dorothy M] wks Goodyear h 1770 Hampton rd  
 " Wm C [Margaret K] formn Ak P Milk Co h 1365 Sweltzer ave  
 " Wm E [Mary A] with Goodyear h 978 Bailey ave  
 " Wm F [Nettie] wks Goodrich h 320 Grand ave  
 " Wm G [Margaret L] slsmn h 287 Wooster ave  
 " Wm H [Eva M] mach h 704 Garfield  
 " Wm H [Mabel] waiter Portage Hotel h 443 Euclid ave  
 " Wm H [Minnie] wks Botzum Bros Co h 591 Upson  
 " Wm J lab r 843 Carroll  
 " Wm J [Ella C] wks Firestone h 205 W Long  
 " Wm J [Mamie] wks Firestone h 975 Pitkin ave  
 " Wm M aud Robinson C P Co h Cuya Falls O  
 " Wm O r 321 N Howard  
 " Wm P [Mary] lab h 295 N Howard  
 " Wm R wks Gen T & R Co h 1019 5th ave  
 " Wm R [Edith M] (Brown s Super Service Station) h 897 McKinley ave  
 " Wm S student h 1530 E Market  
 " Wm T wks Miller R Co r 1308 Marcy  
 " Wm T [Anna] furnished rooms 641 S Main h same  
 " Wm T [Lula M] wks Goodrich h 2171 12th S W  
 " Wm Z [Violet] wks Firestone h 1456 Hite  
 " Willis C [Anna B] carp h 403 Nash  
 " Wilma L wks 556 E Archwood ave

**BROWN**

" Wills [Vera] r 636 Euclid ave  
 " Woodford N [Floyce A] slsmn Natl L & A Co h 27 N Adolph ave  
 " Worley E [Helen D] mach Firestone h 560 Schiller ave  
 Brownbridge Frances stenog Vallien El Co Inc h 543  
 Margurite ave Cuya Falls O  
 Browne Clement O dancing school 41 E Mill r 120 S College  
 " Clyde student r 504 Carroll  
 " Dorothy H student h 572 Crestview ave  
 " Edward L [Leona] wks Goodrich h 1073 Peerless  
 " Mrs Florence K (wid Dr Robt A) h 1104 N Howard  
 " Homer V [Daisy P] with Goodrich h 572 Crestview ave  
 " John W student h 202 Twin Oaks rd  
 " Joseph K [Bessie M] with Dr A O McClelland h 1104 N Howard  
 " Matthew [Helen B] agt Mass M L I Co h 795 Orlando ave  
 " Michael J [Mary] wks Goodrich h 587 Sumner  
 " Mary L student h 202 Twin Oaks rd  
**BROWNE ROX EDWARD** attorney at law 2412-15 Central D Bank Bldg Phone BL-5615 h 82 Fir Hill Phone BL-0913  
 " Virginia P student h 572 Crestview ave  
 " Wm A [Velma] wks Goodyear Z Corp h 329 St-Leger ave  
 " Wm H [Alice S] lunch 1147 S Main h 1147 same  
 Brownell Geo E [Lola] wks Ak Electrotpe & S Co h 661 Elma  
 " Gladys dep Co Treasurer h 913 School ave Cuya Falls O  
**BROWNELL "IDEAL HOME" STOKER** Fairlawn Supply & Coal Co distributors n s W Market (F) Phone UN-2195  
 " Oscar G [Lillian B] (Brownell Piano & Music Co) h 47 Grand ave  
**BROWNELL PIANO & MUSIC CO** (O G Brownell) dealers in pianos musical instruments sheet music etc 74 E Mill Masonic Temple Phone HE-4013  
 Brownor Geo [Roxie] wks City h 281 Lods ct  
 " Mrs Myrtle h 1159 Moore  
 " Rosetta h 1159 Moore  
 Brownfield Clarence M [Elsie C] mgr Weil's Shoe Store h 2560 Berk ave Cuya Falls O  
 " Harry [Stella] wks Goodyear h 1631 Seminola av  
 Brownie Wilbur E [Josephine] lather h 1205 Arnold  
 Brownies Radio & Electric Shop (D O and C W Brown) 1292 Grant  
 Browning Albert E [Nettie] h 1054 Johnston  
 " Apartments 620 E Buchtel ave  
 " Chas L [Catherine] carp h 743 Bellevue ave  
 " Chas M [Nell M] h 583 LaFollette  
 " Clinton L student h 743 Bellevue ave  
 " Ernest G [Dolma M] wks Firestone h 35 W South  
 " Francis G [Lila V] wks Goodyear h 1160 Pond View ave  
 " Frank H [Mary S] wks Firestone h 2129 7th S W  
 " Fred M [Bertha M] wks Firestone h 115 Sharon  
 " John M [Mildred] slsmn THE M O'NEIL CO h 1928 12th S W  
 " Martin Z [Lunice] wks Goodyear h 405 Brooklands  
 " Oscar E clk Cities Serv Oil Co h 191 Grand ave  
 " Reed wks Gen T & R Co r 271 Sobul ave  
 " Romie E [Ora H] wks Goodyear h 85 Savoy  
 Brownlee John [Elizabeth P] wks Western R R Co h 1035 Wltner ave  
 Brownless Alice A drsmkr h 66 Brownless pl  
 " C Annette custodian-Ak Woman s Exchange h 47 Grand ave  
 Brownward Arthur [Mabel E] (Tire Shop) h 1048 Ackley  
 " Edward T [Jennie] wks Goodyear h 372 Black  
 " Ernest wks Goodyear h 372 Black  
 " Mrs Etta (wid Walter) h 371 Black  
 " Evelyn L clk Met L I Co h 371 Black  
 " Florence E clk Goodyear h 371 Black  
 " Frank [Sarah] formn Goodyear h 380 Black  
 " Raymond A bkpr Dime S Bank h 1048 Ackley  
 " Thos [Matilda J] wks Goodyear h 199 S Arlington  
 " Walter E h 371 Black  
 Brownworth Doris clk U Tel Co r 563 Blaine ave  
 Broyles Edward G [Hassie E] wks Goodyear h 206 Jewett  
 Broz-Joseph [Anna] rubwkr h 1104 Forbes ave  
 Brozowski Alexander J wks Times-Press h 564 Marview ave

# FIRST INDUSTRIAL BANK of AKRON

IT IS OUR PURPOSE TO HELP THOSE WHO HELP THEMSELVES

AKRON 1931 CITY DIRECTORY

643

## BROZOWSKI

Bernice C student h 564 Marview ave  
 Joseph [Mary] lab h 564 Marview ave  
 Ladis M h 564 Marview ave  
 Walter wks Goodrich h 564 Marview ave  
 Britka Mrs Susie h 360 Homestead  
 Brubaker Carlos B [Marlan B] wks Ak P Milk Co h  
 68 Berwyck dr  
 Chas student h 80 Shimer  
 Chas E [Flossie] painter h 907 Davis  
 Chas S [Ruth] wks A C & Y Ry h 80 Shimer  
 Clarence M lab h 634 Fultz  
 David W [Hil] wks Goodrich h 221 Fountain  
 Ferdinand A student h 150 Rhodes ave  
 Franklin P student h 150 Rhodes ave  
 Geo L [Hazel E] wks Goodyear h 2313 22d S W  
 Glen student h 147 Russell ave  
 Harold R h 298 Pauline ave  
 Irene tchr h 163 Russell ave  
 Isabel clk Ak P Milk Co h 1338 5th ave  
 Mrs Isabel h 1338 5th ave  
 Jacob H h 634 Fultz  
 James A [Iva] h 826 Amherst  
 James E [Agnes A] opr Ferguson Hair Shop r  
 89 Alfaretta ave  
 Laura H h 221 Fountain  
 Marvin student h 826 Amherst  
 Mary student h 826 Amherst  
 Otto [Flossie M] slsmn Ak P Milk Co h 147 Rus-  
 sell ave  
 Raymond G [Daisia L] wks Goodyear h 17 Carl-  
 ton dr  
 Robt [Minnie] wks Goodyear h 298 Pauline ave  
 Wm A [Lena C] engr Ak Gear & Eng Co h 150  
 Rhodes ave  
 Willis P [Hattie G] wks Miller R Co h 163 Rus-  
 sell ave  
 Willis L [Salome] lab h 1077 Norita  
 Brubeck Adam H lino opr Beacon Journal h 464  
 Perkins  
 Mamie wks Sup P & I Co r 49 Flr Hill  
 Bruce Adam [Mary] carp h 42 Charlotte  
 Albert M [Emma F] wks Goodyear h 619 Merton  
 Alexander wks Goodrich h 42 Charlotte  
 Ann M h 53 Beck ave  
 Anna h 693 Home ave  
 Arthur D [Ada] wks Goodyear r 304 Barder ave  
 Chas I student h 693 Home ave  
 Mrs Elizabeth W [wid Hazel G] h 1032 Emma ave  
 Emmet C [Veda M] h 774 Manitow ave  
 Frank wks United Dist H Co r 26 Marie ter  
 James E mach Goodrich h 42 Charlotte  
 Joseph B [Ophelia] h 693 Home ave  
 Louis A [Lillie M] lineman W U Tel Co h 80 W  
 South  
 Margaret M h 53 Beck ave  
 Melvin G [Dorothy S] wks Firestone h 247 Ira' av  
 Robt S wks Goodyear r 974 Johnston  
 Roy wks Goodyear r 96 N Case ave  
 Shelton M h 80 W South  
 Mrs Veda M gro 1273 Hazel h 774 Manitow ave  
 Brucher Alford E wks Goodrich r 336 Earl ct  
 Bruken Harold M [Eunice B] clk Firestone h 724  
 Crosby  
 Richard T lino opr Times-Press h Cuya Falls O  
 Brucker Ferdinand F [Florence E] atty Goodrich h  
 484 Storer ave  
 Bruckert Elizabeth student h 1300 4th ave  
 Joseph [Madeline] wks Goodyear h 1300 4th ave  
 Bruckman Chas L [Elizabeth] painter h 431 Frazier  
 Bruckschlogl Franz X [Louise] auto parking 37 S  
 High h 62 Pershing dr  
 Brudwick Alva G student h 1258 N Main  
 Bruederlein Mrs Phoebe [wid John] h 1024 Berwin  
 Rilla M tchr h 1024 Berwin  
 Brueggeman Carl L h 359 Hickory  
 E August [Emma L] h 359 Hickory  
 E August Jr [Dora C] reporter Times-Press h 1008  
 Stadelman ave  
 Elmer C wks Selberling Latex Co h 359 Hickory  
 Walter M house wrecking h 359 Hickory  
 Bruffey Evelyn wks Firestone r 35 E Mapledale ave  
 Paul [Mona] wks Firestone r 1318 Sweitzer ave  
 Brugel Chas phys r 481 Ohio  
 Bruggeman Edwin L [Esther G] carp h 582 Talbot  
 Bruggemeier Carl H [Elizabeth C] engr Carey Co h  
 98 W Tallmadge ave  
 Geo L [Irene M] engr Firestone h 1219 Greenvale  
 Bruby Fred L [Helen E] auto parking 77 W Bowery  
 h 171 Yepper dr  
 Roy C M [Emma A] wks Penna R R r 776 Corice  
 Brumage Lester [Elizabeth] slsmn h 904 Huron

## BRUMBAUGH

Brumbaugh Anna J stenog Packard Ak M Co h 866  
 N Main  
 August [Rosa] wks Quaker O Co h 641 Garfield  
 Darrow V h 1564 E Market  
 Della A h 226 High Point ave  
 Earl G [Louisa] wks McEbright School h n s E  
 Waterloo rd  
 Edward [h 866 N Main] f f f  
 Ernest (Brumbaugh & Yost) r 901 E Buchtel ave  
**BRUMBAUGH, ERNEST, S** [Beattie M] motor truck-  
 ing 493 Locust Phone FR-5714 h 454 Crestwood  
 ave Phone BL-3332 (See page 146)  
 Harry E [Mary E] h 866 N Main  
 James F [Estelle M] wks Mohawk R Co h 1219  
 Bittaker  
 James L student h 338 Grant  
**BRUMBAUGH LEROY A** (Kenmore Greenhouse)  
 (Kenmore Radio Sales & Service) h n s L Water-  
 loo rd R D 4 Phone HE-5486  
 Mildred P student h 1219 Bittaker  
 Monroe A [Minnie V] formn Kurtz Lbr Co h  
 1789 Adelaide blvd  
 Paul R student h 1219 Bittaker  
 Ralph L [Erma L] wks Goodyear h 431 Alpha av  
 Raymond C [Faye L] gro ect 1944 Newton h 1939  
 same  
 Saml I clk R C Brumbaugh h 1939 Newton  
 Mrs Sarah F [wid Wm A] h 1554 E Market  
**BRUMBAUGH VICTOR C** [Lula G] (Kenmore  
 Greenhouse) (Kenmore Radio Sales & Service) h  
 2346 27th S W Phone SH-5622  
 Walter M student h 641 Garfield  
 Wesley E [Montra F] wks Goodyear h 1180  
 Juneau ave  
 Wm [Evah] wks Goodyear h 872 Aberdeen  
 Wm E [Mary B] clk Wagoner & Marsh, Inc h 43  
 S Bates  
 Wm F [Rowenna M] clk F W Kottke h 331 Earl  
 ct  
 Brumbaugh & Yost (Ernest Brumbaugh, G E Yost)  
 lunch etc 934 E Market  
 Brumberg Saml wks Goodyear 7 Corp r 65 Cook  
 Brumfield Wm wks Goodrich r 18 Steese ct  
 Brumfield Ernest W [Ferne] div toll supvr O B Tel  
 Co h 845 Ardmore ave  
 Brumitt Norman W [Max] wks Goodrich h 184  
 Wheeler  
 Brumley Joseph W [Helen J] student h 349 Linden-  
 wood ave  
 Brumutt Millard A [Nora] barber Highland Hair  
 Shop h 193 E Brookside ave  
 Brunamont Valerio E [Ruth M] (Venice Restaurant)  
 h Lakemore O  
 Brundage Floyd wks Firestone r 149 E Archwood' av  
 H Russell formn h 774 Clearview ave  
 James W [Mayme] engr Summit M & M Co h  
 154 Kenilworth dr  
 Rachel h 774 Clearview ave  
 Robt W student h 154 Kenilworth dr  
 Brundidge Sarah student h 275 Steiner ave  
 Brundige Ezra A [Anna] wks Firestone h 699 Edge-  
 wood ave  
 Brune Adelaide M credit mgr I S Myers Co r 111 S  
 Maple  
 Kathryn A stenog City View S Co r 111 S Maple  
 Bruner Benj E [Sarah] baseball player r 290 W  
 Market  
**BRUNER CLARENCE I** pres Akron Savings & Loan  
 Co h 110 Twin Oaks rd Phone UN-4038  
 Delbert C [Ada B] slsmn Charvoz Chev Inc h  
 330 Union pl  
**BRUNER-GOODHUE-COOKE-CRANZ AGENCY CO**  
 The C H, Cranz pres H L Erneat and E E  
 Helnton vice pres H I Manliet sec L C Palmer  
 treas insurance real estate loans and surety  
 bonds 156-162 S Main Akron Savings & Loan  
 Bldg Phone BL 8136  
 Harold E [Evelyn B] sis dept Gen T & R Co h  
 333 Kenilworth dr  
 Mrs Hattie r 342 Fernwood dr  
 Mrs Helen h 2724 Carroll  
 R D [Louise] opr St Ry h 411 Alexander  
 Mrs Rose [wid Delbert] h 330 Union pl  
 Thos W student h 2724 Carroll  
 Wm J h 263 S Arlington  
 Brunette Chas mach r 19 W Salome ave  
 Brunetti Gary A [Olive H] wks Firestone h 96 Gate  
 Bruney Benj F [Lorraine] wks Goodyear h 2632  
 Shelburn  
 Edna G student h 2632 Shelburn  
 Wm E [Anne M] clk Goodyear h 31 Utica ave  
 Brunk Oscar O [Alice] h 18 S Martha ave

**SUNSET VIEW SUBDIVISION**  
 Highly Restricted. Modern Improvements  
 Transportation Conveniences  
**THE CENTRAL ASSOCIATED REALTY CO.**  
 403-404 OHIO BUILDING

**THE HOILES-HEDDEN CO.**  
**REALTORS**  
*Brokers and Home Builders*  
**1664 State Rd., Cuyahoga Falls, O.**  
**Phones Walbridge 3315 and 3214**

**BRUNKHART**

Brunkhart Mary A h 164 Hyde ave  
 Brunner Albert E [Janice] clothes presser r 41 Spruce  
 " Albert G sec Portage Paint Inc h Detroit Mich  
 " Chas F [Nellie] wks Goodyear h 545 Mohawk ave  
 " Ervin F student h 988 LaCroix ave  
 " Eugene wks Goodyear Z Corp h 113 Myers ave  
 " Geo E [Margaret] slsmn h 643 Weber ave  
 " Germaine h 646 Brittain rd  
 " Mrs Helen M h 466 Courtney pl  
 " Herman T [Helen M] wks Firestone h 2700 Christensen ave  
 " John F [Magdalena F] coll Beacon Journal h 988 LaCroix ave  
 " Mrs Louise h 1211 California ave  
 " Wm K student h 988 LaCroix ave  
 Bruno John [Anna] h 348 Patterson ave  
 " Martin [Julia] wks Firestone h n s Cooper ave R D 4  
 " Thos [Jennie] with Dayton Dry Cleaners h 1103 Blg Falls ave  
 " Thos jr [Jennie] (Dayton Dry Cleaners) h 1103 Blg Falls ave  
 " Vincent wks Goodrich h 23 Christie  
 Brunske Leonard [Margaret] h 1989 Manchester rd  
 Brunskill Elvin I [Ena F] with India T & R Co h 63 Morningside dr  
 " Geo O slsmn Clt Bkg Co h Copley O  
 " Hazel F clk THE A POLSKY CO h 63 Morningside dr  
 " Mabel M bkpr h 63 Morningside dr  
 Brunswick Ernest P [Mary L] wks Goodyear h 1528 Malasia rd  
 " James B clk Allen s Used F Ex h 202 W State  
 " Paul E student h 1528 Malasia rd  
 " Tire Corp Sec B F Goodrich Co  
 Brunton Alex [Betty M] wks Board of Ed r 1196 Lily  
 Bruny Herman E [Mabel M] carp h 791 Silvercrest  
 " J Ferdinand wks Firestone r 791 Silvercrest ave  
 " Katherine E clk h 90 S Adolph ave  
 Bruot Mrs Katherine C h 682 W Market  
 Brusckhe Gertrude A student h 897 Inman  
 " Henry W [Helen L] mach Natl R M Co h 897 Inman  
 Bruse Clay [Betty] wks Goodyear h 242 W Cedar  
 Bruskotter Mrs Minnie A (wid Wm B) nurse h 154 Oak Park dr  
 Brussell Geo Ins h 329 Sumner  
 " Mrs Mary h 329 Sumner  
 Brustein Saml [Helen] peddler h 753 Euclid ave  
 Brustoski Anna h 159 Spring  
 " Catherine h 159 Spring  
 " Mike [Mary] wks Ak I & S Co h 159 Spring  
 Bry Joseph [Barbara] wks Goodyear h 944 Edge  
 " Joseph jr [Mary E] wks Goodyear h 438 Stevenson ave  
 Bryan Mrs Alice (wid Willis A) h 759 Moon  
 " Mrs Bertha clk Mrs Geo Rimer h 574 N Summit  
 " Burrell B paperhanger r 1229 1/2 S Main  
 " Chas A [Beulah V] rubwkr h 989 W Waterloo rd  
 " Dana C [Mildred H] wks Goodyear h 601 Schiller  
 " Earl [Pearl E] h rear 508 Gridley ave  
 " Geo E [Cora H] clk Postoffice h 966 Corwin ave  
**BRYAN GERALD D** [Esther M] sec and treas Geo J Renner Property Co and auditor Renner Products Co h 927 N Firestone blvd  
 " Harold D [Pauline] wks Goodyear h 587 Gridley  
 " Hobart C [Ethel E] wks Goodyear h 422 Malacca  
 " John chef r 14 Spruce  
 " Mrs Margaret (wid Wm J) h 1132 Big Falls ave  
 " Maysell A wks Polsky Co r 437 S Maple  
 " Robt W [Garnett L] mgr h 415 W Exchange  
 " Mrs Rose M (wid Geo W) h 991 W Waterloo rd  
 " Roy J h 991 W Waterloo rd  
 " Wm J wks Goodrich r 898 Oregon ave  
 " Wm J [Elizabeth F] wks Goodrich h 657 Sherman

**BRYANT**

Bryant Aaron [Cora] billiards 316 N Howard h 237 Cuyahoga  
 " B Pauline clk O B Tel Co h 256 Euclid ave  
 " Carl P [Alberta E] wks Goodyear h 255 Berman  
 " Chas E [Margaret H] prin South High School h 505 Moreley ave  
 " Chas E jr student h 505 Moreley ave  
 " Clarence C [Dorothy J] chef Gene's Delicatessen h 511 Brown  
 " Claude E coll Bear F Co r 32 Palmetto ave  
 " Clyde P mech Richardson M Co r 773 Beardsley  
**BRYANT'S DRUG STORE (HY-PURE DRUGGISTS)**  
 Gurdon L Bryant propr 652 Canton rd Phone JE-4521  
 Bryant Edgar [Nora A] h 64 S Arlington  
 " Edward [Louise B] h 202 Wheeler  
 " Mrs Elizabeth (wid Joseph) h 202 Wheeler  
 " Elmer C messenger h 22 W Salome ave  
 " Eva wks Goodyear r 89 Jewett  
 " Florence O stock clk Quality F Co h 22 W Salome ave  
 " Frelan H [Isabella] barber J H Abdennour h 256 Euclid ave  
 " Geo [Adda] h 1175 Bittner pl  
 " Geo J [Ethel] wks Goodyear h 227 E Wilbeth rd  
**BRYANT GURDON L** [Hazel G] prop Bryant's Drug Store h 2602 Ellet ave, Phone, HE-3020  
 " Harry h 74 W Chestnut  
 " Heater & Mfg Co, O G Masteller rep, gas boilers 313 S High  
 " Howard H [Graco P] sls dept Goodrich h Hampshire rd  
 " Hubert [Pearl] wks Goodyear r 26 West  
 " J Louis [Willie M] wks Firestone r 1186 Tampa  
 " James A [Helen M] wks Anaconda Z O Dept h 1325 East Park ave  
 " James L [Grace] pbr: 1433 E Market h 436 E Buchtel ave  
 " Judson T [Maggie M] carp h 1285 Burkhardt ave  
 " Lou M [Juanita A] wks Davis L & D C Co h 227 E Wilbeth rd  
 " Mrs Margaret h 1351 Honodie ave  
 " Marvin L [Willie] wks Firestone h 435 Selden av  
 " Mrs Mary (wid Stanley) h 1598 Seminola ave  
 " Mary L h 74 W Chestnut  
 " Mrs Mattie (wid Saml) h 110 Miami ct  
 " Maxine stenog r 406 Woodland ave  
 " Milton E [Beatrice] pharm Kenmore Drug Co h 809 Kenmore blvd  
 " Mrs Nora A (Arlington Beauty Parlor) h 64 S Arlington  
 " Nora L student h 256 Euclid ave  
 " Oliver B lab h 218 James  
 " Rosalie wks A E Noon  
 " Rose stenog Goodrich r 406 Woodland ave  
 " Ross L [Laura W] electn h 729 1/2 S Main  
 " Saml D [Maud] wks Firestone h 495 Tompkins  
 " Saml H h 505 Moreley ave  
 " T J wks Dickson T & T, Inc r 143 N High  
 " Walter W [Florence A] dr Wilson C S Co h 22 W Salome ave  
 " Winston A h 22 W Salome ave  
 Brye Geo W [Louise] clk Goodyear h 800 E Exchange  
 Brysten Arthur K [Yula P] asst escrow officer, Guarantee T & T Co h Cusa Falls O  
 Bryhl Ernest W [Ruth] wks Goodyear h 1797 Shaw  
 " Mrs Lydia A (wid Christ) h 1146 5th ave  
 Bryner, Chas J [Alice] wks Goodyear, h 1019 Judges ct  
 " Ferris S [Laura M] wks Firestone h 845 Polk av  
 " Kenneth W [Dorothy L] wks Carle El Const Co h 384 High Grove blvd  
 " Lawrence R [Blanche G] formn A C & Y Ry h 2495 Craham ave  
 " Merl truck dr h 324 Perkins  
 " Oliver H [Emma A] gard h 761 Thayer  
 " Orville wks Carle El Const Co h 384 High Grove blvd  
 " Roland D [Florence L] wks A C & Y Ry h 484 Ripley ave  
 Bryson Cecil [Virginia] wks Firestone r 173 E Archwood ave  
 " Emma Lee clk Summit W G Co h Stow O  
 " Geo O [Lona] h 530 Talbot ave  
 " Jerry [Carrle] h 90 Lods  
 " Louis wks Goodyear r 136 S Arlington  
 B Smith James C [Frances] wks Goodyear h 496 Tompkins ave  
 Bua Jasper painter r 385 N Howard  
 Bucee Albert F [Mattie A] wks Summit C Co h 501 Beacon  
 " Arnold student h 501 Beacon





We Will Help You Write Your Letter Copy  
and Organize Your Mail Campaign.

165-171 North Union St.

Phone Jefferson 2176



AKRON 1931 CITY DIRECTORY

1645

**RUBEE**

" Juanita A wks Summit C Co h 501 Beacon  
" Werner h 501 Beacon  
Buben Frank C [Elizabeth M] (National Theatre)  
(Palace Theatre) h 457 Beechwood dr  
" Mary wks 932 Genesee rd  
Bubik Joseph [Susanne] shoe repr 356 Spieer r 1208  
Lovers lane  
Bubness Mrs Jean h 985 Cehna ave  
Bucca John [Agnes] wks Firestone h 872 Grant  
" Mary h 872 Grant  
" Michael h 872 Grant  
Bucey Mrs Anna M (wid John O) h 1209 4th ave  
" Wiley A [Mary C] wks Goodyear h 198 Spellman  
ct  
" Wm W [Anna E] wks Goodyear h 114 N Arling-  
ton  
Buch Arthur [Clementine] wks Goodrich h 500  
Crouse  
Buchanan Mrs Anna wks Goodrich r 800 Princeton  
" Chas A [Jessie G] h 493 Gridley ave  
" Clarence J [Eather] wks Firestone h 2597 Christen-  
sen ave  
" Cromwell B [Laurine] wks Firestone h 1372  
Curtis  
" David T [Wilhelmina D] with Goodyear h 35 Mull  
" Earl [Clara] wks Goodyear h 590 Talbot ave  
" Edna P h 742 Washington  
" Fred wks Gen T & R Co r 907 Inman  
" Frederick E [Gertrude] rubwkr h 24 Schrop ave  
" Geo [Mary] auto painter h 851 Harrison ave  
" Geo jr wks Palmer Match Co h 851 Harrison ave  
" Hathe R wks Firestone r 2273 13th S W  
" Jay wks Ent Mfg Co r 393 Perkins  
" John wks Goodyear h 851 Harrison ave  
" John W lab h 742 Washington  
" Lawrence wks Goodyear h 695 E South  
" Lester N [Alice S] clk Standard Oil Co r 195 Ash  
" Marcella K h 2597 Christensen ave  
" Mildred I clk h 44 Jeannette ave  
" Mrs Nellie wks Firestone r 54 W Long  
" Olive A tchr h 627 W Market  
" Richard E student h 44 Jeannette ave  
" Rolfe J [Lora L] engr Goodrich h 1409 Lovers  
lane  
" Thos B [Anna S] h 742 Washington  
" Thos M [Anna L] wks Goodrich h 841 Concord av  
" Walter student h 1030 Dublin  
Buchanan Saml [Mary] h 32 Charles  
Bucher Arlo H [Beulah B] wks Firestone h 50 E  
Mapledale ave  
" Clarence D [Artamial] engr h 1172 Dayton  
" Elaine D tchr h 1104 Berwin  
" Fay A [Alice M] wks Goodyear h 275 Fountain  
" Frank J [Ruth L] policeman h 53 W Salome ave  
" Fred G [Alta E] slsmn h 989 W Exchange  
" Geo F student h 989 W Exchange  
" Rev J Theodore [Besse G] pastor Bethany Re-  
formed Church Cuya Falls O h 1104 Berwin  
" James E [Agnes M] clk Phila R W Co h 647 Sib-  
ley al  
" John F [Carrie M] formn W E Wright Co h 639  
Sibley al  
" John R [Jennie] lab h 1252 Nestor ave  
" Kenneth B [Sylvia] wks Art Service Display h  
Portage Lakes O  
" Mary E student h 1862 Tonawanda ave  
" Milcent R student h 1104 Berwin  
" Thos P [Ellen J] wks Goodyear h 1862 Tona-  
wanda ave  
" Vincent W student h 1104 Berwin  
" Vivian A student h 1104 Berwin  
" Wendell T [Mary F] student h 1104 Berwin  
" Wm wks Flower M & T Co r 79 N Union  
Buchholz Chas N [Casilda J] wks Goodrich h rear  
689 Schiller ave  
" Jacob [Elsie] wks Natl R M Co h 1374 Brown  
" John student h 1374 Brown  
Buchholzer Julius J [Kathleen] supt Hower Co h  
Cuya Falls O  
" Wendell slsmn Hower Co h Cuya Falls O  
Buchman Earl J [Eather M] gro etc 1197 2d ave h  
same  
" Kenneth wks Goodyear r 1260 Pond View ave  
Buchner Carl [Anna] wks Goodyear h 768 Fuller  
" John G wks Firestone r 1829 Flint ave  
Buchs Harry wks Goodyear r 429 Vine  
Buchtel Athletic Field cor Kling and Wheeler  
" B Franklin carp h 2128 6th S W  
" Cl de E [Minnie B] wks THE W O'NEIL CO h  
314 Talbot ave  
" College of Liberal Arts See University of Akron  
" Confectionery (L Thomas N Yanko) 227 E Center

**BUCHTEL**

" Mrs Emma C-dept sec Y W C A h 146 S Hish  
" G Wayne student h 314 Talbot ave  
" Geo [Irmal] presser Imperial D C Co h 977 Wood-  
ward ave  
" Harley J [Gertrude A] contr bldr, 1468 Rockaway  
h same  
" Henry student h 369 Kenmore blvd  
BUCHTEL HOTEL The Ihes Para Co proprs S J  
Sweeney mgr cor Mill and Main Phone JE-9131  
" Hotel Cleaners, H E Fenn mgr 36 D Mill  
" John R [Effe] carp h 1343 Manchester rd  
" Karl B [Leha H] carp h 1468 Rockaway  
" Kenneth A student h 1343 Manchester rd  
" Percy E [Dorthea O] clk Goodrich h 1037 W Wil-  
beth rd  
" Robt L student h 1343 Manchester rd  
" Shoe Repair Co (D Maselli) 105 S Main  
" Shoe Shining Parlor (Wm Topitzis) 103 S Main  
" Wm W wks Am H R Co h 369 Kenmore blvd  
Buck Albert D [Jewell] slsmn Natl L & A I Co h  
1705 Shaw ave  
" Alonzo h 579 Crouse  
" Alpheus C [Lucy] h 579 Crouse  
" Mrs Alvilda (wid James) h 107 Lake  
" Arch F [Etta E] h 1069 Lovers lane  
" Beatrice M h 12 E Lowell ave  
" Chas [Savannah] lab h 20 Frederick ave  
" Chas E [Opal M] wks Goodrich h 630 Whitney av  
" Chester student h 1069 Lovers lane  
" Mrs Delphia J (wid J Llsworth) h 2202 E Market N  
" Dewey S [Lena F] wks Firestone h 1210 Carey  
" Earl slsmn h 1257 Curtis  
" Elmer M [Olive M] ruler Craftsman Ptg Co h  
7168 Westwood ave  
" Mrs Emma R mgr J A Buck Co h 12 E Lowell  
" Frederick clk r 123 Grand ave  
" Godfrey L [Alma] truck dr Detwiler C C Co h 727  
Balrd  
" Harold L [Goldie] waiter Beinery r 148 Park 1st  
" J A Co Mrs E R Buck mgr gro 12 E Lowell ave  
" J Whitney [Ella A] wks Wilson C S Co h 213  
Lods  
" James A [Eva A] slsmn h 91 E Mapledale ave  
" James D [Elizabeth E] wks Goodyear h 1047  
Ackley  
" James W student h 1047 Ackley  
" John A [Mahulda] h 1257 Curtis  
" John C wks Goodrich h 1069 Lovers lane  
" Julius h 874 S High  
" Karl [Emma R] clk J A Buck Co h 12 E Lowell  
" Maurice K [May L] wks Goodyear h 414 Aque-  
duct  
" Ray C [Elizabeth M] wks Firestone h 357 Beaver  
" Mrs Roxie (wid Dee) h 1705 Shaw ave  
" Sigmund E [Mary] wks Firestone h Elbur ave  
R D 4  
" Susan L h 1047 Ackley  
" Walter R student h 1047 Ackley  
" Whit [Alma] lab h rear 112 Lods  
Buckalew R Grandville slsmn Saalfeld Pub Co h 666  
Elma  
Buckels L Betty student h 138 Berkley ave  
" Wm T [Myrtle A] wks Goodyear h 138 Berkley av  
Buckey Carroll N clk h 2174 13th S W  
" Chas Y student h 2174 13th S W  
" Clark A clk Sinclair Ref Co h 1452 Honodle ave  
" Earl W student h 332 Ido ave  
" Esther beauty opr h 1452 Honodle ave  
" Floyd C [Ollie M] meat cutter A & P Tea Co h  
1452 Honodle ave  
" Hiram [Enned] wks Goodyear Z Corp r 620  
Creston ave  
" Jay C student h 2174 13th S W  
" Rev Joseph B [Blanche T] pastor Kenmore M E  
Church h 2174 13th S W  
" Louie mgr Orient Restaurant h 612 E Market  
" Mrs Nancy J (wid Louis F) h 1452 Honodle ave  
" Sue A student h 332 Ido ave  
" Wilbur G [May P] wks Firestone h 332 Ido ave  
" Wirt A student h 332 Ido ave  
Buckeye Billiards (Christe Phillos Saml Joseph) 1099  
E Market  
" Bldg 87 S High  
" Building Co L B Lyman pres E C Gammeter  
vice pres, H J Tucker sec M E Metzger treas  
85 E Mill  
Buckeye Cash Grocery (H P Goodner) 137 N Forge  
BUCKEYE CHEMICAL CO The, Mrs Amelia Rowley  
pres Emma Grether vice pres and treas Mrs  
Pauline B Carr sec polish, mfrs rear 17 E  
Bnrtges Phone JE-2365  
" Cigar Store (L J Fowls) 85 S High

**THE HEMINGER PRITZMAN REALTOR** MORTGAGE LOANS MONTHLY PAYMENT PLAN  
1099 SOUTH MAIN STREET PHONE Franklin 7195



**THE GUARANTEE TITLE & TRUST CO. MORTGAGE LOANS**

**WE PAY 5%**  
**ON SAVINGS ACCOUNTS AND  
CERTIFICATES OF DEPOSITS**  
**THE SOCIETY SAVINGS CO.**  
& LOAN  
122 S Main St. Phone Blackstone 1317

**BUCKEYE**  
"Coal Co (E. J. Bergin 968 Hazel)  
**BUCKEYE CYCLE CO** The L. B. Lyman, pres E C Gammeter vice pres M D Metzger, sec and treas sporting goods golf goods gymnasium equipment bicycles photographic supplies etc, Buckeye Bldg 65, and 67 E Mill cor High, Phone FR-0114  
"Garage & Service (T M Paugh) 923 Bank  
**BUCKEYE PLUMBING & HEATING CO** (J T Miller) plumbing and heating contractors 161 W Market Phone BL-8913  
"Poultry & Fruit Co (Jacob Sitzkin, Louis Chelowitz) 406 Wooster ave  
**BUCKEYE RADIO SERVICE CO** The, J R Sisler pres P W Heasley vice pres and sec E C Gammeter treas and sales mgr radio apparatus 65 and 67 E Mill cor High Phone FR-4144 service dept 48 S Summit (See page 162)  
"Rug & Carpet Shop (F C Butchofer) rug mfg 194 S Balch  
"Sewer Pipe Co H H Gibbs pres A J Brewster sec E H Gibbs treas 887 E Exchange  
**BUCKEYE SIGN SERVICE** (Raymond G. Lutz) signs of every description prompt and courteous service 13 S Howard Phone FR-3826  
**BUCKEYE UNION, CASUALTY CO** The, James H Trunp adjuster 407 Everett Bldg Phone BL-4212  
Buckl Saml r 268 Park  
Buckingham Geneva M elev opr h 784 F Exchange  
"Geo E [Lucia I] real est h 840 Bloomfield ave  
"John S [Hoberta F] slsmn h 210 Wills ave  
"Joseph W [Florence I] clk Postoffice h 311 Rhodes ave  
**BUCKINGHAM LISLE M** [Mildred U] (Rockwell Grant Thomas & Buckingham) h 214 Merriman rd Phone JE-7257  
"Lucia A h 840 Bloomfield ave  
Buckland Mrs Ida L (wid Edward C) h 114 Willard  
Buckle John H [Anna] h 14 S Bates  
Buckles Wm D [Mildred A] wks Goodyear h 260 W Tallmadge ave  
Bucklew Burely W [Beulah M] wks Firestone h 1158 Neptune ave  
"Mrs Edith h 584 Sherman  
Buckley Alan G student h 27 N Union  
"Eric driver Hdq. & S Co h 636 E Exchange  
"Harry h 2628 Shelburn  
"James A with Goodrich r 391 Avon  
"John H student h 27 N Union  
"John J [Lettis B] mech engr h 27 N Union  
"Julius [Mary] h F A Selberling w s N Portage path  
"Mrs Lula (wid Lorenzo C) h 2245 12 S W  
"Robt wks Firestone r 1408 Marcy  
"Robt M [L. Blanche] wks Goodrich h 327 Boulevard  
"Robt R [Lucille H] slsmn h 1090 East ave  
"Thos [Mae H] wks Summit C Co h 2628 Shelburn  
"Walter F [Florence E] slsmn Heminger-R Co h 1577 Manchester rd  
"Wm [Susan] r 69 McCoy  
Bucklin Allyn C [Gertrude J] clk A & P T Co, h 797 Fess ave  
Buckmaster Byron M [Eva M] office mgr Summit Growers Market Co h 174 Gale  
"C W drftsmn Ohio Edison Co h R D 3  
"Champ E [Nellie] h 1345 Marcy  
"Collins O [Marguerite] slsmn Gen T & R Co h 628 Storer ave  
"Dorothy A student h 528 Storer ave  
"James G chief opr W U Tel Co h Barberton O  
"Jane E student h 528 Storer ave  
"Jean E student h 174 Gale  
"Leland S [Olive B] wks Firestone h 137 E Archwood ave  
"Norwin M [Mabel C] mach h 981 Wall  
"Robt N student h 981 Wall  
"Truman A [Mary C] wldr h 124 W Center

**BUCKNER**  
Buckner Chas H [Mary E], wks, Goodyear h 255 Pioneer  
"Geo, [Elizabeth] lab h, 239 1/2 N Howard  
"Guy E wks Goodyear h 235 Pioneer  
**BUCKNER JAMES T** (Lee-Buckner Co) h 235 Pioneer  
"Lewis B [Stella M] (Adams & Buckner) h 2134 E Market N  
"Mrs Virginia wks Firestone r 807 Stoner  
"Wm [Susie] h 397 Washington  
Buckohr Fred J [Cornelia E] clk h 892 Glenn  
Buckreth Rose h 484 W Market  
Bucksar Nick [Veronica], h 493 Wingerter  
Buckson John M [Anna] mach Trump Bros R Co h 897 Berghoff  
Buckwald John [Mabel I] wks Firestone h 859 Bets-hoff  
Buckwalter Helen C tchr h 852 E Exchange  
Bucy Mrs Catherine h 928 Bye  
"Dale R [Fannie M] slsmn **THE M O'NEIL CO** h 293 Silver  
"Dorothy E h 1032 Lexington ave  
"Elizabeth M student h 122 Westmoreland ter  
"Faith nurse Peoples Hosp h 270 W Cedar  
"Florence J student h 1032 Lexington ave  
"Geo E [Hazel E] auto mech h 936 LaCroix ave  
"James R [Arlene F] custodian, Akron S & L Bldg h 122 Westmoreland ter  
"Mrs Jennie E (wid Walter E) h 1032 Lexington av  
"Lester W student h 1032 Lexington ave  
"Robt F h 1032 Lexington ave  
"Ruth E stenog h 122 Westmoreland ter  
Buda Thos wks Gen T & R Co r 760, Carroll  
Budal Julius [Theresa L] h 386 Vincent ave  
"Mary h 386 Vincent ave  
"Mike [Mary] wks Goodrich h 1541 Rockaway  
"Stephen wks Times-Press, h 386 Vincent ave  
Budd Anna E h 504 E Exchange  
"Christopher I [Grace A] wks Ak Lamp Co h 798 Harvard  
"Geo A [Barbara] wks Goodrich h 1109 Laurel av  
"Harry T engrvr 504 E Exchange h same  
"Mrs Mary E h 1326 Tonawanda ave  
"Oswald L [Ruth] wks Goodyear h 672 Patterson  
"Mrs Violet L with W H Bailey h 56 N Balch  
"Wm truck dr r 368 E Market  
"Wm B [Emma M] h 573 N Howard  
"Wm B jr clk North H Q Mkt h 573 N Howard  
Budean Geo student h 1212 Andrus  
"John student h 1212 Andrus  
"Paul [Katie] wks Firestone h 1212 Andrus  
Budiani James [Nicoletta] h 303 Sams ct  
Budich Anna h 1115 Stanley ter  
"Thos [Mary] barber 80 S Case ave h 1115 Stanley ter  
Budna Ceila student h 75 W Glenwood ave  
"Natalie h 75 W Glenwood ave  
Budrovich Joseph lab r 207 E Crozier  
Budweiser Bessie h 483 Brown  
"Sam [Mary] gro 483 Brown, h same  
Budziowski Alex [Catherine] lab h 40 W Woodsdale ave  
Buechele Geo wks Burger I Co h 1103 Lane  
Buechler Harry [Ella] lab h 399 Wooster ave  
"Michael h 399 Wooster ave  
Buechlin Chas O h 631 Kling  
"Otto J [Julia A] wks Saafield Pub Co h 831 Kling  
Buehl Amelia C h 334 1/2 Carroll  
**BUEHL E RUSSELL** [Ottillie M] with Albrecht Barber Supply & Drug Co h 469 Dorchester rd Phone FR-7798  
**BUEHL EDWARD H** [Emma I] sec and gen mgr Albrecht Barber Supply & Drug Co h 623 E Buchtel ave Phone JE-5275  
Buehl & Hannum (H P Buehl K M Hannum) landscape contrs 881 Copley rd  
"Harold L teller Dime S Bank h 623 E Buchtel ave  
"Homer P [Glady's M] Buehl & Hannum mgr Cole Nursery Sales Inc h 881 Copley rd  
"Louis I [Mary E] h 346 Grand ave  
**BUEHL WALTER J** [Verna] asst treas F W Albrecht Grocery Co h Cuya Falls O Phone WA-1449  
Buehler Ernest J [Orita E] agt Met L I Co h 953 Marion pl  
"Ernest M [Pauline] agt Met L I Co h 396 Lindenwood ave  
"Floyd W truck dr r J J Burns s s Fnglewood ave  
"Herbert A student h 396 Lindenwood ave  
"Paul A h 396 Lindenwood ave  
Buehrle Albert [Barbara E] h 160 Oakdale ave  
"Alma M h 541 Dorchester rd

**EVANS BUILDING & LOAN ASSOCIATION**  
5% PAID ON SAVINGS 95 S. Howard St., Cor. Mill St.

# ACME INSURANCE AGENCY SAVES YOU 30%

CENTRAL DEPOSITORS BANK BUILDING Phone HE-1216

## BUEHRLE

" Alvin G (Elizabeth B) h 387 1/2 E Exchange  
**BUEHRLE ANDREW C** [Margaret C] (Buehrle & Buehrle) h 541 Dorchester rd Phone BL-7833  
 " Arthur L truck dr h 463 Alllyn  
 " August [Theresa] h 457 Alllyn  
**BUEHRLE & BUEHRLE** (Andrew C and John A) proprs The Rathskeller Akron's famous restaurant 113 S Main, Phone HE-7716 (See page 168)  
 " Chas W [Lily I] cook Rathskeller h 278 Arch  
 " Clarence A [Marie] h 808 Longview ave  
 " Edna L student h 469 Alllyn  
 " Elnora student h 457 Alllyn  
 " Harry A [Helen C] wks Atlantic Fdry Co h 669 Grant  
 " Helen T clk Natl Ldry & D C Co h 469 Alllyn  
 " Jacob F [Louise O] waiter Rathskeller h 463 Alllyn

**BUEHRLE JOHN A** [Lydia R] (Buehrle & Buehrle) h 605 Roslyn ave Phone HE-5235

**BUEHRLE LEO L** [Mary J] vice pres Exchange Realty Co sec Merit Realty Co h 291 Spicer Phone, FR-7848

" Marie L h 463 Alllyn  
 " Raymond W [Dolores B] clk Ohio Bldg Cigar Store h 632 E Archwood ave  
 " Victor E [Lorena C] wks Atlantic Fdry Co h 1250 Brown

" Wm S [Louise] engr h 469 Alllyn  
 Bueker LeRoy U student h 1578 Pilgrim  
 " Urban A [Mary E] wks Goodyear h 1578 Pilgrim  
 Buell Goida wks Goodyear h 1134 Grant  
 Buerle Eleanor clk Geo Patton M T Co r 458 Locust  
 Bueso Angela stenog h 1791 Preston ave  
 " Mrs Zelmira G (wid Angelo) h 1791 Preston ave  
 Buetsch Clarence D student h 857 Fried  
 " Mrs Sarah J [wid Ernest C] h 70 Russell ave  
 " Sarah L student, h 875 Fried  
 " W Herbert student h 857 Fried  
 " Wayne E [Ethel E] rubwkr h 897 Morse  
 " Wm F [Berdelia] custodian h 857 Fried

**BUETTELL ANDREW K** [Marie W] accountant associated with C G Rausch 610 Metropolitan Bldg Phone JE-7016 h 570 Greenwood ave, Phone FR-5852

Buettner ~~577~~ See also Bittner  
 Buettner Frank M [Betty F] wks Wonder B Co r 103 Price, pl  
 " G Albert [Lydia F] inspr Goodyear h 630 Johnston

" Mrs Gertrude A smstrs Madson's h 215 W Exchange  
 " Walter E [Marion] locksmith 90 S Case ave h 1065 Fairbanks pl

**Buffington E C** [Willie] wks Goodyear h 150 Rogers  
 " Geo D wks Sweeny Bros Inc h 121 Corson ave  
 " Gerald student r 382 E Buchtel ave  
 " Harold D [Vesta V] drftsmn B & W Co h 2153 12th S W

" Mrs Hattie M (wid Dr Alex, C) h 121 Corson ave  
 " John H [Martha M] auto mech h Pershing dr  
 " Michael R [Mae E] h 451 Whlans ave  
 " Rufus A [Goldie M] wks Goodyear h 150 Rogers av

Bugarski Thos [Julia], barber h 1129 1/2 Andrus  
 Bugh John B [Florence F] slsmn StGermain Realty Co h 467 Grand ave  
 " Wm J [Hazel, M] wks, Goodyear h 1440 Lovers lane

Buhajak Geo J [Katherine] wks Enterprise Mfg Co h 1031 Coventry  
 " Joseph J [Elizabeth] wks Goodrich 1170 LaCroix  
 " Martin h 1031 Coventry

Buhite James C wks Goodyear h 1786 Shaw ave  
 " Mrs Nancy C (wid David L) h 1786 Shaw ave  
 Bulce Mrs Louise M (wid Luther G) r 1194 Berwin

**BUICK AUTHORIZED SALES AND SERVICE** The Portage Buick Co 368 and 370 W Market Phone HE-4146 (See page 53)

Bule James C [A Lorene] wks Firestone h 663 Brighton dr  
**BUILDERS EXCHANGE OF AKRON AND VICINITY**, Oliver Hoffman pres C E Carter 1st vice pres F E Clemmer 2d vice pres Frank Nighswander treas A W Dickson executive sec 640 N Main Phone HE-2198

" Exchange Bldg 640 N Main  
 " Exchange Building Co T B Carmichael, pres W P Letter vice pres A A Dickson sec and treas 640 N Main

## BUILDERS

**BUILDERS SUPPLY CO** The H A Klein pres John Byrdler vice pres R A Klein asst sec and treas office and warehouse 538 E South Phone FR-8138 (See page 70)

Building Supply Dealers Association C F Franklin pres and sec Ray Klein vice pres and treas meetings at call

Buirley Roy E [Viola I] wks Goodyear h 651 Hammet  
 Bujorian Gabriel [Mary] wks Goodyear h 1769 Flint  
 Bukal Joseph h 1333 9th ave  
 Bukove Blodge student h Barnes rd  
 " Helen M h Barnes rd  
 " Paul [Mary] gard h Barnes rd  
 " Paul jr gard h Barnes rd

Bukovski Frank student h 1066 Herberich ave  
 " John r 1138 Johnston  
 " John [Anna] h 1066 Herberich ave  
 " Joseph h 1066 Herberich ave

" Mary wks Enterprise Mfg Co h 1066 Herberich av  
 Bukovsky Helen V wks Miller R Co h 910 Bellows  
 " Joseph Jwks Baker-McMillen Co h 910 Bellows  
 " Margaret A wks Enterprise Mfg Co h 910 Bellows  
 " Michael E h 910 Bellows  
 " Mrs Susan (wid Michael) h 910 Bellows

Bukovy John men's furnishings 206 N Howard h same  
 Bukowski Harold E clk h 1384 Brown  
 " Otto F [Berdel J] auto mech h 1173 Herberich av  
 Bukzar Mrs Sandra h 2209 5th S W  
 Bulak Mathew [Victorial] wks Goodrich h 193 N Maple

Bulcher Kenny, wks Peoples Hosp h 236 W Cedar  
 Bulchik Nicholas [Mary] barber 501 Eastland ave h 1199 Newton  
 Buleca Peter [Anna] h 414 Fuller  
 Bules Mrs Florence E beauty shop 958 N Main h same  
 " Jesse W [Florence E] wks Goodrich h 958 N Main  
 Bulet Mike [Virginia] wks Goodyear h 202 E Buchtel  
 Bulger Chas L [Ada S] prof University of A h 74 Mayfield ave

" Hiram R [Fanny L] wall paper 151 D Exchange h same  
 " John W asst prof University of A h 368 Sherman  
 " Margaret E h 368 Sherman

Bulgrin Albert A wks Baker-McMillen Co h 434 E Voris  
 " Albert T [Mary S] h 434 E Voris  
 " Anton C h 884 Sherman  
 " Arthur F W shtmltkr h 304 E Crosier  
 " Arthur W [Velma E] clk Morgan-N Hdw Co h 733 Corlie

" August H [Bertha M] wks Botzum Bros h 884 Sherman  
 " Chas roofer Ak Roofing Co h Portage Lakes O R D  
 " Frank W [Johann M] Crystal Laundry & Dry Cleaning Co h 309 Cole ave  
 " Geo H [Ethel M] wks East Ak Casting Co h 537 Hedden ave

" Gertrude A wks Firestone h 884 Sherman  
 " Helen L student h 216 Abel  
 " Hugo K clk Day Drug Co h 1053 Bellows  
 " Luvenia clk Day Drug Co h 1053 Bellows  
 " Martha M wks Firestone h 304 E Crosier  
 " Martha L opr O B Tel Co h 216 Abel  
 " Otto P [Nina B] wks Johns Towel Supply h 739 Corlie

" Paul O [Elizabeth] Crystal Laundry & Dry Cleaning Co h S Main ext R D 4  
 " Ralph R mach h 304 E Crosier  
 " Theodore R [Anna M] wks Goodyear h 304 E Crosier  
 " Walter W drftsmn Firestone h 216 Abel  
 " Wm wks Baker-Mc Co h 840 Euclid ave  
 " Wm C vice pres East Akron Casting Co h 304 E Crosier

" Wm C [Minnie M] h 216 Abel  
 Bullick Mrs Bertha E (wid Chas) h 1409 Honodle ave  
 " Chas student h 1409 Honodle ave

Bull John W [F Leah] broker, h 890 Redfern ave  
 " Wilton F [Ruth C] wks Goodyear h 632 S Arlington

Bullen Wm T [Bertha B] wks Goodyear h 236 Barder  
 Buller Mrs Mary (wid Peter) gro 1307 S High h 1305 same

Bulletin Publishing Co A J Wadsworth mgr publishers Akron Builders Bulletin 189 Carroll P O Box 204  
 Bulley Geo W [Wilhelmine C] engr h 73 Mull ave  
 Bulition Homer L auto mech h 27 Penfield ave  
 " Mrs Jennie L (wid Wesley) h 27 Penfield ave  
 " W Talma h 27 Penfield ave

For Economical Transportation



275 East Market St.

Phone Jefferson 3141

For Economical Transportation



The Modern Bathroom is the Most Sumptuous Room in the House in Proportion to Its Size

# THE AKRON PLUMBING & HEATING CO.

73 WEST EXCHANGE ST.

# DAY DRUG STORES

AKRON'S 24 ORIGINAL CUT RATE DRUG STORES

648

BURCH DIRECTORY CO'S

**ESCROW AGREEMENTS**  
*Protect you when you buy and when you sell real estate*  
**THE THOMAS TITLE AND MORTGAGE CO.**  
 8th Floor, Akron Savings & Loan Bldg. Jefferson 7612

**BULLOCK**

Bullock Albert wks Miller R Co h 22 Rubber  
 " Albert E [Margaret S] cabtmkr h 84 Hawthorne  
 " Chas G office mgr R H Freitag Mfg Co h 321 E Wilbeth rd  
 " Edward A [Olive B] painter r 149 S Union  
 " Guy E [Viola G] mach Goodyear h 130 Lee dr  
 " James wks Goodyear r 1196 2d ave  
 " Lloyd R [Monna D] slsmn StGerman Realty Co h 917 Bse  
 " Malcolm S [Fleanor L] painter h 698 Sherman  
 " Ihos [Mattie] r 545 Miami  
 " Wayne S [Laura M] clk A & P T Co h 441 S Firestone, blvd  
 Bulman Reuben [Emma C] dept mgr THE M O'NEIL CO h 976 Jefferson ave  
 Bulzan Lawrence F [Anna] wks Firestone h 1353 Moore  
 Bumbulus John h 1154 Sweltzer ave  
 Bumgardner Gilbert [Alma A] wks Ak Gro Co h 1124 Murray ave  
 " O Parl [Edna S] with Colonial Garage h 1325 Onondaga ave  
 " Wm E [Violet F] wks Goodrich h 2123 11th S W  
 Bumgarner Edward [Lorna] wks Firestone h 497 Cole ave  
 Bump A Madeline h 183 Roswell  
 " Alva J [Florence L] fireman Children's Hosp h 153 Roswell  
 " F Elizabeth clk Goodyear h 183 Roswell  
 " Flora M student h 1040 Davton  
 " Glenn S [Speeda P] formn Vallen Fl Inc h 1040 Davton  
 " Robt A student h 183 Roswell  
 Bumpas Wm B [Mattie B] wks Goodyear h 1260 6th ave  
 Bumpass James C student h 204 S Arlington  
 " Mrs Mamie P (wid Dani F) h 204 S Arlington  
 " Thelma A wks Firestone h 204 S Arlington  
 Bumpers Albert P [Violet F] wks Firestone h 58 E Mapledale ave  
 Bumpus Dorothy H student h 696 E South  
 " Henry R [Olga] h 696 E South  
 Bunce Arley student h rear 375 Douglas  
 " Harold wks Postoffice h rear 375 Douglas  
 " James S [Shirley C] blksmith h rear 375 Douglas  
 " Laura student h rear 375 Douglas  
 Buncick Milos wks Goodyear h 360 Kenilworth dr  
**BUNCICK ZARKO M** [Anna] attorney at law, 831 Central D Bank Phone HE-6612 h, 360 Kenilworth dr Phone UN-3963  
 Bundorf Jennie wks 39 Maplewood rd  
 Bundy Gordon wks Goodyear r 824 E Buchtel ave  
 " Harry A [Louise] mech h 314 S Martha ave  
 " Lumbo tailor H Belenky r 18 Cole pl  
 Bungard Homer C [Winona S] meats, 971 Johnston r 365 Cloverdale ave  
 " Ruth clk Ak Cut Rate Store h 1041 Reed ave  
 Bungart Wm J [Iheta C] wks Sumner Co h 712 Wall  
 " Wm M wks City h 770 Cuyahoga  
 Bunton Harry [Blanchel] wks Goodyear Z Corp r 1592 E Market  
 Bunker Arthur J [Corra I] carp h 388 W Exchange  
 " Fred [Lulu] janitor Sumner Home h 90 N Prospect  
 " Oscar L clk W E Wright Co h 818 Amberst  
 " Ralph L tester Ohio Edison Co h Kent O R D, 9  
 Bunn Anna h 799 Ranney  
 " Arthur F [Edna L] mech V G Kibby Motor Co h 563 E Buchtel ave  
 " Carl H [Eiva M] wks Ak P Milk Co h 786 May  
 " Chas A rubwkr h 617 E Waterloo rd  
 " Clarence C [Susan] wks Am H R Co h 1052 East ave  
 " David [Hilda] wks Penna R R h 639 Inman  
 " Earl G [Anna J] wks Goodyear h 1256 Gorge blvd  
 " Jennie wks Peoples Hospital h 420 Berry ave  
 " John H [Martha J] h 799 Ranney  
 " John H Jr [Emily R] wks Goodyear h 609 E Glenwood ave

**BUNN**

" Morris [Priestly] wks Goodyear r 1268 Pond View ave  
 " Richard H [Minnie M] mach Firestone h 1826 Glennmount ave  
 " Robt h 420 Berry ave  
 Bunnell Elizabeth E clk Goodrich h 1028 Laurel ave  
 " Elizabeth H asst Dr L L Greenblum h 2024 High Bridge rd Cuya Falls O  
 " Frank [Lauretta] wks Goodrich h 163 W South  
 " John H tchr h 1028 Laurel ave  
 " Mrs Nellie M (wid Edward S) h 166 Storer ave  
 " Mrs Ruth A (wid John H) h 1028 Laurel ave  
 " Saml D [Dorothy E] wks Firestone h 1286 Kellogg ave  
 " Wilbur J [Gladys A] with Goodyear h 934 Amella  
 Bunner Gav lab h 1439 Sarah ave  
 " Winfield lab h 1439 Sarah ave  
 Bunovich Stephen [Anna] wks Goodrich h 826 Leonard rd  
 Bunte Gottlieb H [Johanna M] wchmn Ctv h 923 Clark  
 Bunten Beni wks Goodrich h 8 Alabo  
 " Clarence H [Margaret A] coll Herberich-H H Co h 999 W Exchange  
 Burtin Bernice wks Firestone r 1041 Johnston  
 Bunting Benj R [Ethel V] buyer Federman Co h 199 Henry  
 " Lloyd W [Pearl C] wks Firestone h 345 Kenmore blvd  
 " Mahlon M vice pres The Eagle Service Co h E Tallmadge ave ext  
 Buntly John wks Willard Pool Room r 928 E Market  
 Bunt's Carl W student h 66 Merriman rd  
 " Chas C [Rebecca J] engr Goodyear h 66 Merriman rd  
 " Esther phone solr Times-Press h Cuya Falls O  
 " Harold A engr Goodyear h 66 Merriman rd  
 " Helen A proof reader Beacon Journal h 66 Merriman rd  
 " Louis E student h 66 Merriman rd  
 " Robert slsmn Todd Co r 33 S Maple  
 Buntz Edwin J [Anna E] mach Firestone h 152 S Balch  
 " Mrs Mabel B nurse h 279 E Buchtel ave  
 " Wava A student h 152 S Balch  
 Bunsak Mrs Anna (wid Geo) h 707 Rhodes ave  
 " John h 707 Rhodes ave  
 Buonfigli Hugo [Flora J] h 464 Marview ave  
 Bupp Earl [Odilla M] pres Earl A Bupp Inc h 253 E Cuya Falls ave  
 " Earl A Inc E A Bupp pres O M Bupp sec and treas funeral directors 253 E Cuya Falls ave  
 " Mrs Odilla M sec and treas Earl A Bupp Inc h 253 E Cuya Falls ave  
 " Richard R student h 253 E Cuya Falls ave  
 Burandt John L E [Lilah H] wks Star D M Co h 553 Parkdale dr  
 " Lester F [Bertha] printer h 1200 Florida ave  
 Burbacher Stanley W [Cordelia] slsmn h 26 E Tallmadge ave  
 Burbeck Alfred R [Pauline E] slsmn Kurtz Lbr Co h 511 Wirth ave  
 " Nina E student h 2767 Albrecht ave  
 " Robt T student h 2767 Albrecht ave  
 " Ross H [Anna E] millright h 2767 Albrecht ave  
 Burbridge Cecil R [Ada] carp r 345 E Archwood ave  
 " Wallace F wks Goodyear r 320 Fairy  
**BURCH, BACON, SILLING, PHELEY & RODGERS**  
 (Frank B Burch Willis Bacon Dudley M Silling Paul W Pheley Hugh D Rodgers) attorneys at law 1003-1008 2d Natl Bldg Phones JE-5181 and 5182 (See page 40)  
 " Benj [Dorothy] truck dr h rear 568 Ripley ave  
 " Chas H [Blanche B] h 161 S Balch  
 " Clara r 409 Washington  
 " Clarence A [LaVonne E] wks Firestone h 1255 Neptune ave  
 " Claston letter carrier r 163 W Buchtel ave  
 " Delmas A [Luella P] engr Goodyear h 1429 Brandon ave  
**BURCH DIRECTORY CO** The (Established 1808), D W Bowman gen mgr, publishers Akron Canton Youngstown Zanesville, Mansfield, Massillon, Warren Niles, Steubenville, Barborton, Cuyahoga Falls and Wadsworth O, New Castle, Ellwood Cts, Beaver Falls, New Brighton, Rochester and Beaver Pa City Directories, main office 47-55 W Exchange, Phone HE-3817  
 " Edward A [Ruby P] wks Goodyear h 7 Cook  
 " Eleanor G bkpr Widsworth C M & E Co h 1923 17th Cuya Falls O

LITHOGRAPHED WINDOW DISPLAYS & THE COMMERCIAL PRINTING CO.

**J. J. BREEN BUSINESS AND INDUSTRIAL PROPERTY**  
 403 OHIO BUILDING PHONE FR-9816

**BURCH**

**BURCH FRANK B** (Rose B) (Burch Bacon 'Sifling' Phely & Rodgers) h Turkeyfoot Island Club Phone SH-9130  
" Frank M [Anna M] h 246 N Forge  
" Gerald L clk A C & Y Ry h 1923 17th Cuya Falls O  
" Howard H [E' Ethel] h 273 W, North  
" Leonard M [Helen W] with Firestone h 247 Kenilworth dr  
" Mrs Mary h 150 N Summit  
" Ray L [Catherine] wks Goodyear r 1233 Laird  
" Saml H frgt formn A C & Y Ry h 1923 17th Cuya Falls, O  
" Vernon slsmn r 403 S Maple  
" Virginia wks Goodyear r 756 Excelsior ave  
" Wm A wks Goodyear r 330 Alvin pl  
" Wm F [Clare E] wks Goodrich h 671 Ranney  
" Wm G [Elizabeth A] truck dr h, 610 High Grove blvd  
**Burchard Gertrude I** clk O B Tel Co h 1518 Hampton rd  
" Mrs Margaret (wid James H) 1518 Hampton rd  
" Velma C h 1518 Hampton rd  
**Burchell Clyde** glazier r 99 Beck ave  
**Burchett Mrs Artie A** (wid Wm W) h 1154 Sawyer av  
" Geneva wks 555 N Portage path  
" Geo B h 1154 Sawyer ave  
" James E [Birdie] chauf h 770 Home ave  
" John M [Lona] wks Goodrich h 1101 Woodward av  
" John W [Claudia] h 122 Bachtel ave,  
" Richard K h 1101 Woodward ave,  
" Riley T [Ersella M] wks Goodyear, h 1399 Ottawa  
" Robt B student h 2293 Quayle dr  
" Sanford D [Gertrude R] clk Goodyear, h 2293 Quayle dr  
" Wm S wks Goodrich h 1101 Woodward ave  
**Burchuk Wm** [Rose] wks Firestone h 1 Wilcox pl  
**Burckhart Amos N** [Nettie M] slsmn h 677 W Exchange  
**Burd Fred B** [Elizabeth M] complaint man E O Gas Co h 2075 S Main  
" Harry wks Firestone h 2075 S Main  
" Ray H [Bessie, E.] wks, E. O Gas Co h 1220 Harpster ave  
**Burda Anna** student, h 941 Douglas  
" Joseph [Antonia] wks Goodrich h 941 Douglas  
" Joseph jr student h, 941 Douglas  
**Burdeau Tom** mgr Strand Theatre r Howe Hotel  
**Burdees Frank** wks J O Gas Co h 209 Fountain  
**Burden James L** [Mae E] tchr h 365 E Archwood av  
**Burdershaw Carey** [Eula], wks Goodyear h 394 Fuller  
**Burdett Chas F** [Vilura L] truck dr h 2108 13th S W  
" Sarah opr O B Tel Co h 392 Erie  
**Burdette Charlotte** student h 345 Sumatra ave  
" Chas student h rear 792 Home ave  
" Chas H [Lucy F] wks Firestone h 2281 11th S W  
" Clyde [Maude T] wks Gen T & R Co h 996 Grant  
" Ernest F [Hazel G] carp 179 Pioneer  
" Esther A wks Goodyear r 1264 Pond View ave  
" Evelyn clk r 1359 California ave  
" Mrs Evelyn A (wid Horace L) h 1275 Kenmore blvd  
" Fred C dr Secoy T Co h 2108 13th S W  
" Geo E [Celia K] motor trucking h 902 Columbia  
" Herbert O auto mech h 179 Pioneer  
" Horace L [Mary E M] lettercarrier h 1275 Kenmore blvd  
" Horace L jr h 1275 Kenmore blvd  
" Howard R student h 179 Pioneer  
" John W [Virginia T] auto mech h 2306 8th S W  
" Lloyd G auto mech h 1275 Kenmore blvd  
" Mrs Mollie h 450 Cuyahoga  
" R Stuart [Francis F] wks Goodyear h 345 Sumatra ave  
" Richard S jr student h 345 Sumatra ave  
" Robt E student h 1275 Kenmore blvd  
" Roy T [Fanny G] lab h rear 792 Home ave  
" Ruth M student h 2281 11th S W  
" Silas [Mabel] h 1176 Princeton  
" Velma L clk h 179 Pioneer  
" Virgil painter r 672 S Main  
" Wm A [Ida M] wks A C & Y Ry h 1631 Adelaide blvd  
" Willis R h rear 792 Home ave  
**Burdick Frank J** [Anna M] slsmn Armour & Co h 1359 Della ave  
" Harold L [Margaret] wks Goodrich h 1359 Della  
" John wks Goodyear r 1146 Laird  
**Burdif Margaret** wks 1669 Preston ave  
**Burdulis Anna** h 673 Koerber ave  
" Bridget student h 673 Koerber ave  
" Joseph wks Diamond M Co h 673 Koerber ave

**BUREAU**

Bureau of Credits K D Wells mgr, collections 613 2d Natl Bldg  
**Buren John A** [Mary E] wks Penna R R h 2296 13th S W  
**Bures Mrs Emma** h 133 Halstead  
**Burford C Finley** h rear 37 E North  
" Chas C [Mayme N] wks Goodyear h 475 Champ-lain  
**Burg Anna** clk O B Tel Co h Barberton O R D 2  
" Florence bkpr Penna R & S Co h Doylestown O  
" Paul L [Catherine D] wks Goodrich h 1319 Nestor  
" Wm jeweler h 2494 26th S W  
**Burgan Benj H** [Clarice M] wks Goodrich h 787 Dayton  
" Clyde C [Hattie] lab h 911 Washington  
**BURGAN DEAN D** [Elizabeth E] sec and treas Burgan-Mason Co Cuya Falls O h 833 Aberdeen  
" H Neal [Mabel] branch, mgr, W E Wright Co h Cuya Falls O  
" Kenneth E engr O B Tel Co h Cuya Falls O  
" Mrs Nettie wks Dollar Cleaners h 397 Raasch ave  
" Rufus B painter h 100 Vesper  
**Burge Chas W** clk h 119 N Adams  
" Dorothy A tchr, h 343 Grand ave  
" Geo H [Letha] h 164 Loda  
" Gilbert S [Cornelia] h 133 N Walnut  
" Gladys A tchr h 343 Grand ave  
" James T [Fanny F] barber M Apple h 44 Kent  
" Murrey C [Edna E] formn Akers & Harpham Co h 343 Grand ave  
" Ralph L wks Goodrich h 1291 California ave  
" Wm r 32 S Prospect  
" Wm E [Ida M] wks Firestone h 1291 California  
**Burger Chester J** wks Goodrich h 331 W Bartzes  
" Edward J [Frances K] auto mech h 1091 Neptune  
" Harry J [Mary C] r 374 Gibbs pl  
" Heinz plate artist Com P & L Co h 41 S Union  
" Henry A [Lillian E] wks Goodyear h 341 Pioneer  
**BURGER IRON CO The J A Burger** pres J A Rohner vice pres M M Kindig sec and gen mgr G A Rohner treas 1324 Firestone pkwy Phones office BL-5121, factory BL-1400 (See page 183)  
" Jacob [Sally] parking ground h 167 Hollinger ave  
" Mrs Jennie A (wid Martin) h 83 Rhodes ave  
**BURGER JOSEPH A** [Emma M] pres Burger Iron Co h Congress Lake O Phone Hartville 117  
" Joseph F h 341 Pioneer  
**BURGER LESLIE C** [Dorothy J] mgr White Sewing Machine Co h 833 Orlando ave  
" M B slsmn r 281 Brown  
" Mrs Margaret (wid Arthur) h 331 W Bartzes  
" Martha D h 409 E South  
" Martin J [Lyda M] wks Windsor B Co h 1038 Kling  
" N E wks Goodrich Silvertown Inc h Doylestown O R D 2  
" Richard L h 331 W Bartzes  
" Russell C stenog h 1091 Neptune ave  
" Warner C [Alice E] wks Goodrich h 422 Cornell  
" Wesley R [Arda C] wks Goodyear h 562 Pauline  
" Wm [Freda M] h 409 E South  
" Wm L [Mary J], supt Telling-B V Co h 1786 Manchester rd  
" Wm R [Della C] wks Windsor B Co h 1038 Kling  
" Wm T [May L] well driller 323 E Buchtel ave h same  
**Burgermeister Bernard** [Pauline] painter, h 610 Baird  
" Joseph [Mary] slsmn h 1368 Laffer ave  
**Burgers Arend L** [Louise] wks Goodyear h 2394 E Market N  
" Gertrude student h 2394 E Market N  
" Leendert [Janna] wks Goodyear h 1604 Hampton rd  
" Leendert P student h 1604 Hampton rd  
" Mary wks Goodrich h 1604 Hampton rd  
**Burgeson Allen** carp r 349 Black  
**Burgess Alice** buyer **THE A POLSKY CO** h 55 Kuder  
" Bernadette, J tchr, h 344 Fountain  
" Bernard wks Goodyear r 33 Ido ave  
" Chas A [Leona] h 482 Rothrock  
" Edward [Elma A] wks Twin Coach Co h 335 Lombard  
" Garnet O r 254 E Voris  
" Geo W [Clara G] wks Goodyear h 282 Sobul ave  
" Geo W [Mitile D] wks F H Weeks Lbr Co h 836 Kelly ave  
" Gobel wks Goodrich r 15 Russell ave  
" Grace clk h 55 Kuder ave  
" Halton [Mary] wks Goodrich h 969 Lane  
" Herman A [Anna J] lab, h 102 Bittman  
" Homer J [Jessie L] wks Goodrich h 908 Oregon av  
" Howard D [Pauline] wks Goodyear h 631 School

THE CITY DIRECTORY TELLS YOU "WHO IS WHO" IN BUSINESS

Steel Shelving and Lockers Two Stores  
**THE NATIONAL BLANK BOOK & SUPPLY CO.** 36 N. MAIN ST.  
12 E. MILL ST.

# WAWNEYS ICE CREAM COSTS NO MORE

WONDERFUL BUNCH DIRECTORY CO S

650

BURCH DIRECTORY CO S

## BURGESS

" Margaret student h 419 Fulmer ave  
 " James W clk Day Drug Co No 16, h 1104 Laird  
 " Jerry wks Firestone r 466 Pine  
 " Jesse R [Laura] bus opr h 2303 Eastlawn ave  
 " John C [Francis M] teller First City T & S Bank, h 264 W Market  
 " Leo R [Elizabeth G] wks Firestone h 265 Russell  
 " Mrs Leona h 482 Rothrock  
 " Mrs Mary h, 717 May  
 " Okey W [Mary J] engrvr Ak Engraving Co h 344 Fountain  
 " Otis E teller First City T & S Bank h, 16 Rhodes ave  
 " Vincent L [Della M] wks Goodyear h 415' Seaman's ave  
 " Winfield clk r 106 Willard  
 Burgman Max [Anna] auto body repr, 481 Water h 713 Euclid ave  
 " Rose student h 713 Euclid ave  
 Burgner Arthur D [Hazel R] aud Yeager Co h 582 Letchworth dr  
 " Clyde S [A. Blanchel] mgr Ade Mor Realty Co h Medina rd ext  
 " David H truck dr h 899 Huron  
 " Earl W [Lola A] interne City Hosp h 938 Princeton  
 " Mrs Florence S (wid Courtney) h 582 Letchworth dr  
 " Floyd A mach h 90 Oviatt pl  
 " Gladys h 899 Huron  
 " Hazel h 899 Huron  
 " Henry F [Cora F] h 1594 Summit Lake, Blvd  
 " Hiram [Fannie] rubwkr h 899 Huron  
 " Howard O city fireman h 90 Oviatt pl  
 " John W [Mary U] h 364 Reed ave  
 " Mrs Laura (wid Oliver M) h 90 Oviatt, pl  
 " O Russell [Ida M] city fireman h 341 Poplar  
 " Ray J [Lola C] slsmn A F Pearson Co h 991 Stadelman ave  
 Burgoon Mrs Elizabeth A (wid Martin A) h 248 Dayton pl  
 " Geo A student h 248 Dayton pl  
 " James A [Helen B] wks O B Tel Co h 486 Crouse  
 " Mary E h 248 Dayton pl  
 Burgunder Joseph G [Elizabeth G] wks Goodyear h 50 Paris ave  
 Burgy Albert r 974 Johnston  
 " Mrs Alice A clk Day Drug Co No 30 h 659 N Main  
 " Clarence L [Elizabeth F] wks Goodyear h 1186 5th  
 " Ellen J student h 1296 Laird  
 " Francis F [Margaret M] h 1199 Bittaker  
 " G Philip student h 832 Elmore ave  
 " Geo H [Ivah L] mgr Ohio Chattel Discount Co h 832 Elmore ave  
 " James E [Jennie V] wks Goodyear h 75 Briner ave  
 " James L [Bertha] wks Ak Trans Co h 868 Sheridan ave  
 " Mrs Mary (wid Joseph) h 705 Douglas  
 " Russell D wks Portage Wood Prod Co h 17, E Voris  
 " Wilbur P [Olga M] wks Goodyear h 2032 Newton  
 " Wm [Anna L] wks Goodyear h 1296 Laird  
 Buricks Steve lab r rear 830 N Howard  
 Burk Mrs Alena (wid Wm E) h 1363 Moore  
 " Boyd F [Florence E] conti excavating 132 Cole ave h same  
 " Boyd F Jr [Thelma] wks County h 1346 1/2 Curtis  
 " Bros (Melvon and Louis) gro etc 1314 Girard  
 " Ernest E [Mina T] wks Miller R P Co h 1190 Dietz  
 " Mrs Florence E cake baker, 132 Cole ave h same  
 " Floyd C [Alma A] dept supt Ohio Edison Co h Barberton O  
 " Mrs Hattie (wid Thos) h 316 Hickory  
 " John F [Anna] wks W E Wright Co h 28 Brewster al  
 " Mrs Linnie H h 1758 Shaw ave  
 " Louis [Marion] (Burk Bros) h 811 Huron  
 " Mary J h 132 Cole ave  
 " Melvon [Mildred] (Burk Bros) h 811 Huron  
 " Morris B [Pearl] h 1220 Lakeside ave  
 " Peter C wks Firestone r 124 Russell ave  
 " Ralph E with B F Burk h 132 Cole ave  
 " Robt T student h 1363 Moore  
 " Rufus A wks Babcock & W Co h 1220 Lakeside  
 " Spasogie [Mary] h 811 Huron  
 " Toby H [Anna] wks City h 1363 Moore  
 " Mrs Verda wks Goodwill Ind h 196 W Chestnut  
 " W Fay slsmn Frigidalre S Corp h 7833 Copley rd  
 " Wm E [Ethel M] wks Firestone h 1345 Getz  
 Burke Mrs Addie (wid James) h 285 W Chestnut  
 " Adeline h 333 Beechwood dr  
 " Albert C disp Penna R R h 709 Crosby  
 " Albert H [Ethel L] baker r 2894 S Arlington

## BURKE

" Albert h 273 Two Max dr  
 " Mrs Alberta M h 1093 Lane  
 " Billie clk h 176 Rhodes ave  
 " Mrs Blanche M (wid John J) h 52 Hamilton ave  
 " Bonnie student h 176 Rhodes ave  
 " Carl A [Sarah L] wks Goodrich h 1790 Marks ave  
 " Mrs Cassie h 105 N Canal  
 " Chas wks Goodyear r 159 S Arlington  
 " Chas F h 285 W Chestnut  
 " Chas F sec to pres Gen T & R Co h 153 Marvin  
 " Chas M asst chemist Universal C Co h 52 Hamilton ave  
 " Cleveland [Lottie] truck dr h 273 Two Max dr  
 " Cornelius h 201 Gault  
 " Mrs E Beatrice matron Yeager Co h 176 Rhodes  
 " Earl B wks Pitsch-Nilles Co h 176 Rhodes ave  
 " Elizabeth F r 33 S Maple  
 " Eva student h 273 Two Max dr  
 " Mrs Fonna B wks Peoples Hosp h 391 Erie  
 " Harold R h 213 W Crosier  
 " Harvey S [Lucy T] wks Goodyear Z Corp h 345 Litchfield rd  
 " Herman B inspr City r 284 W Center  
 " Howard V clk h 1021 LaCroit ave  
 " Hubert wks Cook Bros Tire S Inc h 569 Marvlew  
 " Hunter [Narcisses] lab h rear 67 E Glenwood ave  
 " James R [Lillian B] electn Ohio Edison Co h 307 E Glenwood ave  
 " Jean clk Rainbow A Shop h 680 Sumner  
 " John [Anna] wks Summit C Co h 167 Seiberling  
 " John [Helen G] auto mech h 14 W Crosier  
 " John E [Nannie] wks Ak P M Co h 213 W Crosier  
 " John J [Marie J] wks Firestone h 1007 Coventry  
 " Joseph r 331 Washington  
 " Josephine student h 273 Two Max dr  
 " Mrs Laura I h 1389 Curtis  
 " Loretta E h 25 Detroit  
 " Lulu tchr r 149 Rhodes ave  
 " Paul M [Mary L] office 409 Akron S & L Bldg h 828 Thorndale dr  
 " Ruby r 128 N Forge  
 " Russell H adv dept Goodyear h 99 Westwood ave  
 " Walter B [Jean H] h 99 Westwood ave  
 " Walter C [Leona G] slsmn h 695 E South  
 " Wm G [Catherine F] wks Goodrich h 1266 Big Falls ave  
 " Wm J mgr Bargain Spot r 740 Max  
 Burken Izzart wks Goodrich r 183 E Crosier  
 Burket Chas R [Clara M] carp h 338 Storer ave  
 " Grace L tchr h 1015 S Arlington  
 " John C teller Central Dep B & T Co h 1015 S Arlington  
 " Lloyd W [Elizabeth] h 1015 S Arlington  
 " Roy A [Grace L] mach h 2690 Edwin ave  
 " Thos V [Emma C] teller Central Dep B & T Co h 940 Davies ave  
 Burkett Amber h 1476 F Market  
 " Arthur J [Almeda A] mech Richardson M Co h 945 Davis  
 " Chas D [Floise M] auto ser sta 719 S Arlington h 1015 5th ave  
 " Christopher [Grace] waiter Portage Hotel r 97 E Glenwood ave  
 " Columbus h 866 Elmore ave  
 " Fleanor G student h 1015 5th ave  
 " Gladys [Edna] h 1015 5th ave  
 " Glenn h 437 Douglas  
 " James A [Edwina] wks Goodyear h 926 Eva ave  
 " James H mgr Clow Gasteam Heating Co h Bedford O  
 " James McG [Eva M] wks Goodyear h 1744 Manchester rd  
 " John A slsmn F L Whitney r 326 Park  
 " Joseph R [Thyrza] (South End Laundry) h 1008 W Bowers  
 " Leslie W [Orleta A] phys Dept of Health h 10 N Forge  
 " Margaret waitress Ritz Grill  
 " Mrs Myra A (wid Robt W) h 437 Douglas  
 Burkey Albert L [Ida M] engr Penna R R h 946 Marion pl  
 " Clarence F [Mary L] gro etc 39 S Maple h 982 Avon  
 " Ed wks Mohawk R Co r 676 Mallison ave  
 " F Eleanor h 44 Darrow ave  
 " Ralph L student h 946 Marion pl  
 " Sprigg C [Winifred] wks Goodrich h 44 Darrow ave  
 " Wm W r 1769 Ford ave  
 Burkhalter Elmer student h 388 Chittenden  
 " Grady r 388 Chittenden  
 " Herman P [Burma E] wks Goodyear h 1603 Spencer ave

THE PETTITT BROS. HARDWARE CO. Blackstone 1214  
 26 NORTH MAIN STREET

**BURKHALTER**

John S [Margaret C] truck drh 245 Locust  
 Willard R [Gertrude M] wks A-1 Tire Shop h  
 1145 6th ave  
 Burkhammer Gerald L h 1178 1st ave  
 Ivy E h 1178 1st ave  
 Rowla W [Dehlah] h 1178 1st ave  
 Burkhammer Francis O wks Ak Std M Co r 382 Talbot  
 Geo S [Stella] wks Goodyear h 799 Ravenswood  
 Harry [Minnie E] wks E O Gas Colh 801 Beatrice  
 dr  
 Joseph D mgr Day Drug No 10 r 2150 9th St W  
 Juanita student h 831 Jason ave  
 Lucy [Sophia M] wks Goodyear h 831 Jason ave  
 Ogerette student h 801 Beatrice dr  
 Paul S student h 799 Ravenswood  
 Burkhardt Leonard A wks Danner Press, Inch 282 No-  
 ble ave  
 Paul E student h 282 Noble ave  
 Wm F [Myrtle] carp h 282 Noble ave  
 Burkhardt Angeline student h 588 Camp  
 Clifford W letter carrier, r 119 W Cuya Falls ave

**BURKHARDT CONSOLIDATED CO** The Gus F Burk-

hardt pres and gen mgr F W Gayer vice pres  
 Carl Dietz sec and treas Mabel S Bielefeld  
 asst/sec H J Bradshaw asst treas Jice Wilfs and  
 operators City Ice & Coal Co and Wolf Lodge  
 Service Station 918 and 920 Brown Phone  
 BL-7134. (See left top margin)  
 Ernest clk Industrial P Ins Co r 963 E Croster  
 Frank wks Quaker O Co h 776 Carlyle  
 Frank V clk Brooklands Pharmacy r 477 Sea-  
 mans ave  
 Geo h 1076 Kohler ave  
 Mrs Grace H (wid Wm L) h 50 Mayfield ave

**BURKHARDT GUS F** [Ruth E] pres and gen mgr

Burkhardt Consolidated Co h 857 W Market  
 Phone BL-7732  
 Joseph G [Julia M] lab h 1234 Knox ave  
 Lila h 218 S Balch  
 Michael [Mary] wks Star D M Co h 538 Camp  
 Norma clk Read-B Co h 218 S Balch  
 Sarah M student h 1234 Knox ave  
 Vincent [Barbara] wks Baker-McMillen Co h  
 1076 Kohler ave  
 Wm G student h 50 Mayfield ave

**Burkhardt Elizabeth** tchr r 193 Dayton pl

Russell A [Florence M] wks Goodyear h 1983  
 Goodyear bldg  
 Willis H [Anna B] wks A C & Y Ry h 25 Devon-  
 shire dr

**Burkhead Helen G** student h 2516 26th St W

Vernon H rubwkr h 2516 26th St W

**Burkholder Clinton G** [Ruth P] wks Firestone h 505

Larson  
 Elmer E [Rose] h 550 [Thelma] ave  
 Burkhold Bernice h 78 Cuyahoga  
 Burkholder Chas L [Lydia A] wks Lund Laundry  
 h 547 Corice  
 Clarence F [Dorothy] rubwkr h 1112 Neville ave  
 Dry Cleaning Co (W J Burkholder) 1393 Ken-  
 more bldg  
 Harold B [Ruth B] vid master B & O R R h 1049  
 Avon  
 Mrs Helen clk h 26 Dodge ave  
 John F [Tena] h rear 330 N Howard  
 Louis [Corra B] rubwkr h 1112 Neville ave  
 Perry E [Myrtle B] truck dr h e s Brelding rd  
 Raymond W [Elsie] rubwkr h 1112 Neville ave  
 Sidney E [Eugenia] wks Goodyear r 140 Clewell  
 Thos W student h 1112 Neville ave  
 Walter J [Vola] (Burkholder) Dry Cleaning Co  
 h 929 Iona ave

**Burkle Harold** clk Goodyear r 595 Gage

Burkley Clement J [Theresa F] engr Goodyear h  
 1857 Goodyear bldg  
 Burkman Anne C tchr h 524 Merriman rd  
 Burks Alice M h 218 E North  
 Claude [Audra O] h 57 Arch  
 Dillard B [Maud B] opr Blue Bird B Shoppe  
 1196 Laird  
 Mrs Emma h 917 Dayton  
 Howard [Mollie] wks Goodyear r 407 E Arch-  
 wood ave  
 Leonard [Ella] lab h 853 Rhodes ave  
 Louis A [Tullie] wks Goodyear h 412 Chittenden  
 Martin L [Edna] wks Firestone h 1206 Chittenden  
 Wm L [Arbutus] wks Goodyear h 2318 Ripley dr  
 Burla Beulah M bkpr h 126 Bachtel ave  
 Frank T [Elizabeth] clk A E Maurer h 126 Bachtel  
 ave  
 Burlage Walter W [Elizabeth] mgr McBee Binder  
 Co h 448 Delmar ave

**BURLEIGH**

Burleigh Ben S waiter Ak City Club h 211 Bluff  
 Burleson Betty phone opr 7231317th S W  
 Ellen L clk L F Kyser h 897 Evey pl  
 James B h 897 Evey pl  
 James F mech W F Jones Co r 505 E South  
 Mrs June (wid Benj M) h 338 Wabash ave  
 Mrs Marie (wid Chas) h 837 Fess ave  
 Maude h 897 Evey pl  
 Mrs Nettie N wks Goodrich h 897 Evey pl  
 Ruth h 897 Evey pl

**Burley Basil B** [Norma B] mech Universal-Motor

Inc h 1180 Magnolia ave  
 Edgar E wks Goodyear h 830 Amherst  
 James M [Orpha M] wks Goodyear h 728 Prince-  
 ton  
 Robt r 214 E Market  
 Roy C [Elizabeth] h 333 E Tallmadge ave  
 Walter M [Thelma M] wks Goodyear h 567 Garry  
 rd

**Burlingame Beatrice A** office sec New England

M L I Co h 85 Good  
 Frank W student h 590 Johnston ct  
 Hubert C [Alice M] wks Am H R Co h 590 Johns-  
 ton ct  
 Lillian opr O B Tel Co h 629 Brown  
 R Albert [Blanche A] electn h 85 Good  
 Robt L electn h 85 Good  
 Wm R student h 85 Good

**Burnam Chas A** [Maggie] h 1138 Kinzie ave

Genevieve M student h 1138 Kinzie ave  
 Burnell C Frank [Dollie] wks Goodyear h 669 Johns-  
 ton  
 Wm R [Emma J] wks Peoples Bank Bldg h  
 669 Johnston

**Burner Jonas B** [Ida B] wks B & O R R h 1076 Laird

Virginia student h 1076 Laird  
 Burnett Alfred painter h 214 Arch  
 Benj F [Grace] h 103 Rogers ave  
 Betty student h 109 Grandin rd  
 Carl A [Ethel M] h 1737 Ford ave  
 Court W [Verna M] sismn h 22 Ames ct  
 Mrs Ella S (wid Frank M) h 261 Rhodes ave  
 Mrs F Lillian (wid Ralph P) h 518 W Market  
 Floyd E [Kathryn] clk Shell P Corp h 775 E  
 Exchange  
 Mrs Frances E (wid Forest H) 400 Locust  
 Frank E [Ida] waiter Great-Fresto Hotel h  
 214 Arch  
 Harold J [Nelle] clk Estmns City Bkg Co h 588  
 Eastland ave  
 Harrison L [Ella] clk A & P Tea Co h 908 Red-  
 fern ave

**BURNETT HENRY J** [Elizabeth K] vice pres and sec

Brite Star Oil Co h 109 Grandin rd  
 John [Marguerite] h 140 Mustill  
 John B [Bertha N] wks Goodyear h 103 Rogers  
 John C [Julia B] wks Goodrich h 1056 LaCroix  
 Lawrence C [Marion] rubwkr h 1571 Kenmore  
 bldg  
 Martha r 181 S Arlington  
 Morris L h 103 Rogers ave  
 Mrs Refina (wid E Kelley) h 922 Bell  
 Ruth E clk Madison's h 400 Locust  
 Wm C [Eva B] novelties 1571 Kenmore bldg  
 h same  
 Wilmer [Willie M] wks Goodyear r 1440 League

**Burnette Burchyl S** [Evelyn M] dist mgr Times-Press

h 84 Arch  
 Clarence W [Ethel M] mach Firestone h 100  
 Bachtel ave  
 Harriet nurse City Hosp h 39 Arch  
 Joseph wks Brown-C Co r 183 Lake  
 Joseph E [Gertrude E] r 948 Redfern ave  
 Mildred M student h 100 Bachtel ave  
 Roy L [Harriet K] wks Goodyear h 453 Sumatra  
 Saml lab r 1017 Nathan  
 Urmal O h 87 Ira ave

**Burney James H** lab h 396 Beth

Robt [Anna] truck dr h 719 Raymond  
 Thompson G painter Beynon Chev Co h 396 Beth  
 Wm M lab h 396 Beth

**Burnham Billie A** [Beulah I] foremn Goodrich h

438 Crestwood ave  
 C Arthur [Genevieve R] (Hinds & Burnham) h  
 h 1786 Newton  
 C Sanford student h 1786 Newton  
 Rev Carl H asst supt Furnace St Mission h  
 438 Crestwood ave  
 Genevieve R student h 1786 Newton  
 Hazel J student h 454 Black  
 LaNell student h 438 Crestwood ave  
 Marion L student h 1786 Newton

# THE DAUNTLESS PLUMBING & ELECTRIC CO. 18-22 E. State St.

PLUMBING, HEATING AND ELECTRICAL CONTRACTORS. PHONE Franklin 8109

652

BURCH DIRECTORY, CO'S A

## THE COMMERCIAL BANK & TRUST COMPANY

A GOOD BANK FOR EVERYBODY

### BURNHAM

" Newton E wks Goodrich, r 1245, Kellogg ave  
 " Richard A Kitty M h 738 Kepler ct  
 " Robt dentist Ak Associated Dentists r 142 King dr  
 " Roy [Hazel A] policeman h 454 Black  
 " Roy S [Mildred W] with Goodyear h 73, Borton  
 Burnhart Powell [Louise] wks Goodrich h 255 Ber-  
 ry, ave  
 Burnis Anna wks 657 Ridgecrest rd  
 Burnley Drury, W [Emma S] wks Goodyear, h 416  
 Matthews  
 " Enoch [May E] auto mech h 841 Stadelman ave  
 " Geraldine E student h 841 Stadelman, ave  
 " James F h 841 Stadelman ave  
 " John W h 841 Stadelman ave  
 " John W [Hester M] auto top mfr, h, 2245 19th S W  
 Burns Anna C student h 94 Carlton dr  
 " Mrs Anna L [wid Wm] h 699 Coburn  
 " Arthur truck dr r 648 W Thornton  
 " B. F vice chairman Brotherhood of M of W Em-  
 ployees, h Garrett Ind  
 " Mrs Beverly waitress J Mastrojohn h 1234 Lake-  
 side ave  
 " Calvin R [Ruth A] wks Firestone h 904 Polk ave  
 " Celia h 142 Lods  
 " Chas A [Violet A] solr W T Akers Co h 148 Lake  
 Clarence D [Ermeline] contr brick and stone 766  
 Damon h same  
 " Clarina student h 766 Damon  
 " Clifford A [Esther K] wks Goodrich h 1133 Edison  
 Club 363 E Market  
 " D. L clk Yeager Co h Mogadore O R D 1  
 " Dennis J stsmn h 664 Phillip ave  
 " Donald T clk W M Maddox h 1903 Shatto ave  
 " Donna L h 18 W Voris  
 " Doris student h 766 Damon  
 " Edward M [Mary S] gard h 1903 Shatto ave R  
 " Emery D [Eleanor R] mach h 50 Fulton  
 " Eustice h s s [Englewood ave]  
 " Frank [Flora] gard h e s Baldwin rd  
 " Mrs Gay, F h 18 W Voris  
 " Harold F [Blanche M] r 176 Arch  
 " Harry stsmn r 47 McView ave  
 " Mrs Hazel C vice pres and treas Burns Motor, Co  
 h 729 Evergreen dr  
 " Helen M student h 602 VanEverett ave  
 " Henry H h 1180 Duane ave  
 " Herbert E engr Portage Hotel h 602 VanEverett  
 " Herman E [Arsula M] wks Goodrich h 1139 Victo-  
 ry  
 " Herman R h 602 VanEverett ave  
 " Ho G clk h 1903 Shatto ave  
 " James B [Marie H] baker h 1441 Marcy  
 " James E [Hilda H] wks Firestone h 1277 Beards-  
 ley  
 " James J [Maze] h s s Englewood ave  
 " Jesse J [Edith M] wks Goodyear h 922 Boulevard  
 " Jesse W [Gertrude A] wks Ohio Edison Co h 495  
 Massillon rd  
 " John student h 498 Bell  
 " John h 664 Phillip ave  
 " John E student h 683 W Bowery  
 " John E student, h 182 W South  
 " Joseph E [Bertha] wks Gen T & R Co h 1905  
 Ford ave  
**BURNS JOSEPH E** [Hazel C] pres and sec Burns  
 Motor Co h 729 Evergreen dr  
 " Kendall D h 566 Sumner  
 " Lawrence C [Mary E] wks Ak Feed & M Co h 602  
 VanEverett ave  
 " Mrs Lilla M h 566 Sumner  
 " Mrs Louisa (wid Chas F) h 572 Crestview ave  
 " Louise wks Firestone r 635 N Main  
 " Mearl E [Florence] butcher Kroger, G B Co h 929  
 Allendale ave  
 " Michael J [Lucy] wks Penna R R h 660 Harvard  
 " Monica W [Lulu] wks Goodyear, h 1180 Duane ave  
**BURNS MOTOR CO** The J E Burns pres and sec  
 Mrs H C Burns vice pres and treas authorized  
 Ford dealers 68 W Exchange Phone FR-8116

### BURNS

" Mrs Nora (wid David) r 228 Gale t  
 " Oille lab r 128 Spring  
 " Mrs Ora B h 547 Beacon  
 " Orval H [Lulu E], wks, Goodyear h 531 W Water-  
 loo rd  
 " Patrick C [Estella M] brklyr h 394 Carlton dr  
 " R Kyle h 566 Sumner  
 " Richard J [Pauline V] r 987 5th ave  
 " Robt r 200 King etc  
 " Robt [May] stsmn C E Maloy Motor Co h 498 Bell  
 " Robt E [Blanche] h 183 W South  
 " Robt L [Pauline] wks Goodyear h 699 Coburn  
 " Roberta B h 847 Boulevard  
 " Ruby waitress r 146 N Maple  
 " Ruth clk Ak P Milk Co h 1903 Shatto ave  
 " Sarah C clk O B Tel Co h 228 Gale  
 " Mrs Sarah K h 637 Davis  
 " Susan R stenog h 1903 Shatto ave  
 " Ted lab r 128 Spring  
 " Thos E [Rose M] h 847 Boulevard  
 " Thos E jr student h 847 Boulevard  
 " Thos F clk h 664 Phillip ave  
 " Warren L [Marjorie P] with Goodyear h 987 Chal-  
 ker st  
 " Wm [Mildred] wks Firestone h 1203 Beardsley  
 " Wm B [Ruth L] wks Goodrich h 493 Aqueduct  
 " Wm T h 699 Coburn  
 " Winifred I h 774 Baird  
 Burr Mrs Clara M h 866 Kenmore blvd  
 " David L [Mary J] wks Goodyear, h 141 Forbes  
 " Dwight R [Nell M] with Goodyear h 151 Wheaton  
 rd  
 " Mrs Eleanor L (wid Frank) h 232 Madison ave  
 " Eugene student h 1360 Sprague  
 " Fred L h 1411 Forbes ave  
 " G Frederick ins h 232 Madison ave  
 " Gertrude h 1411 Forbes ave  
 " Harold B [Esther S] acct h 305 E Archwood ave  
 " Harry H [Zola A] wks Goodyear, h 1810 Malasia  
 rd  
 " Howard W [Nettie M] wks Goodyear h 1360  
 Sprague  
 " Marion student, h 1360 Sprague  
 " Otis F [Rose L] millwright h 251 Steiner, ave  
 " Mrs Stella M (wid Bryant) h 495 Wirth ave  
 " Vivian J student, h 305 E Archwood ave  
 Burrell Mrs Adelia wks 1081 Bloomfield ave  
 " Albert [Jennie] mach h 937 Victory  
 " Chas S [Edith] wks Firestone h Shatto ave  
 " Christ wks Goodrich h 132 S Allington  
 " Clara K stenog h 937 Victory  
 " Edward R [Victoria E] wks Goodyear Z Corp h  
 197 E Wilbeth rd  
 " Mrs Esther S tchr r 1349 S Main  
 " Fred C student h 1274 Brown  
 " Geo E student h 562 Moreley ave  
 " Geo R [Lucille V] wks Goodyear h 191 Shawnee  
 path  
 " Geo R jr student h 191 Shawnee path  
 " Kathryn L student h 191 Shawnee path  
 " Kenneth L student h 161 W Thornton  
 " Jack W student h 1274 Brown  
 " John L h 161 W Thornton  
 " Moses [Ardeha] r 1445 Hart  
**BURRELL ROGER A** [Nancy B] gen adv mng'r Bea-  
 con Journal h 330 Merriman rd Phone BL-9254  
 " Saml H [Elizabeth] wks Goodrich h 263 E Thorn-  
 ton  
 " Walter W [Hazel R] with Goodrich h 562 Moreley  
 " Wm [Janel] h 161 W Thornton  
 Burrer James H [H Marie] h 196 W Crosier  
 Burress Geo A student h 522 Cuyahoga  
 " James R [Beulah A] contr brick 522 Cuyahoga  
 h same  
 " James R jr student h 522 Cuyahoga  
 " Mrs Nettie wks City Hosp h 270 Huntington  
 Burrier Mrs Dora E (wid Joseph) h 523 Dayton  
 Burrill, Maud I, clk h 530 W Market  
 Burris Arthur C [Lillian E] policeman Firestone  
 h 815 Beardsley  
 " Byron wks Goodyear r 752 E Exchange  
 " Henry C [Rosalee] wks Gen Bkg Co h rear 587  
 Grant  
 " Jerry [Mary] h 359 Harris  
 " Leo L [Elva M] wks Firestone h 1204 Grandview  
 " Marvin F [Margaret] mach Goodyear h 1150  
 Laird  
 " Roy H [Jessie A] acct Firestone h 1547 Glen-  
 mount ave  
 Burros Isabel student h 109 Miami ct  
 " Thos [Sarah] lab h 109 Miami ct

# THE AKRON GENERAL INSURANCE AGENCY COMPANY

174 South Main Street, Hemlock 5191 AUTOMOBILE INSURANCE



# The D. W. KAUFMAN REALTY CO. REALTORS

PHONE Hemlock 8137

AKRON 1931 CITY DIRECTORY

653

## BURROUGHS

**BURROUGHS ADDING MACHINE CO** C H. Thompson mgr adding - calculating & bookkeeping billing and cash register machines 324 Beacon Journal, Bldg Phone HE-9174

**BURROUGHS & BURROUGHS** Edmund and, Ralph attorneys at law 808 Akron Savings & Loan Bldg Phone BL-5012

" Catherine L h 1357 Girard

**BURROUGHS EDMUND** (Esther S), Burroughs & Burroughs pres and treas Thomas Title & Mortgage Co h 1206 W Sunset-View dr, Phone UN-1539

" Edward h 660 Kipling  
" Mrs Emma F (wid Geo S) h 82 Paige ave  
" Helen E opr O B Tel Co h 1357 Girard  
" Maxine J student h 1357 Girard

**BURROUGHS RALPH** (Burroughs & Burroughs) h 82 Paige ave Phone LN-1837

" Scott G (Anna B) wks Firestone h 1357 Girard  
Burroway Wm W (Helen M) clk h 868 Edge

Burrows Ella E student h 132 Lods  
" Frank C (Hattie E) slsmn Crawford, Co h 132 Lods  
" Geo H archt 818 W Market h Aurora O  
" Hazel J student h 132 Lods  
" Theima M h 2021 E Market N

**BURRIS GEORGE, B.** (Beulah), director of sales and merchandise Day Drug Co h 2139 9th, Cuya Falls O, Phone WA-6054

" Harry J R 427 Nash  
Burse Patrick H (Hazel A) wks Gen T & R Co h 1480, Englewood ave

Bursey Mary A wks 69 N Portage path  
Burslem Geo G (Olga A) h e s Massillon rd,  
Burson Chas r 591 N Main

" Donald M (Mildred L) student h 657 Madison ave  
" John (Florence), slsmn r 691 N Main  
Burstrom Elsie C stenog h 636 Phillip ave

Burt Air Filter Corp C A Palmer pres and treas E S Bishop vice pres E D Lenke sec 911 S High  
" Mrs Betty H beauty shop 298 Wildwood ave, h same

" Building Co, A A Kohler, pres L B Terry, vice pres J A Palmer sec and treas real estate holding 44 E South

" Chester E (Ethel D), sec and treas Burt Drug Co h Cuya Falls O  
" Drug Co W E Cleave pres C B Burt sec and treas 1115 Brown

" Eleanor W, stenog, First-City T & S Bank h 175 N Portage path  
" Ethel D wks 803 W Market  
" Gertrude G student, h 562 Salida

" Harold C clk h 562 Salida  
" Mrs Harriet E (wid James H) h 314 E South  
" John T (Jessie), wks Goodyear h 523 Lamont

" Mrs Lucia h 206 E Archwood ave  
" Mrs Mabel E h 562 Salida

**BURT MANUFACTURING CO** The J Asa Palmer, pres and gen mgr, F E Whitmore ist vice pres M E Knowles 2d vice pres, C A Palmer sec J D Palmer treas mfrs, oil filters exhaust heads and ventilators and sheet metal work 44 E South Phone BL-3171

" Mrs Mary E h 614 W Market  
" Mrs Mina B (wid Frank P) h 758 Ardmore ave  
" Nannie wks Firestone h 206 E Archwood ave

" Mrs Nellie V, clk First-City T & S Bank h 175 N Portage path  
" Walker (Matilda) rubwkr h 547 Carpenter

" Wm I chem engr h 466 Roslyn ave  
Burtner Helen clk r 138 Marvin ave  
" Robt C (Julia E) advertising r, 22 E State

Burtoft Chas T (Ella) brklyr h 113 N Adolph ave  
" Fred (Maggie M) wks Gen T & R Co h 2501 Graham ave  
" James T h 113 N Adolph ave

" Sadie wks 162 N Highland ave  
Burton Abner L (Marion) restaurant 5 E Market h 213 Castle blvd

" Mrs Anna, r 923-Copley rd  
" Arthur J student h 674 Evans ave  
" Brodie A wks Goodyear r 585 E Buchtel ave

" Burdella F student h 1078 N Main  
" C Ray (Margaret E) wks Goodyear r 1253 Grant  
" Chas (Ruby) truck dr h 336 Chase ct

" Chas O (Emma L) carp h 1078 N Main  
" Clarence L (Frances M) slsmn h 337 Brown  
" Claude M (Allie P) mach Natl R M Co h 1251 Dayton

" David W (Mary L) carp h 1032 Florida ave  
" Doris M h 1078 N Main  
" Edwin O pts dept W H McCormick Inc h 1078 N Main

## BURTON

" Frank W (Theresa M) wks Firestone h 674 Evans  
" Geo F (Beulah L) wks Goodyear h 1055 Packard drive

" Gerald V wks Shunk L Co h 337 Brown  
" Mrs Grace J h 167 Bachtel ave  
" Harry service dept Ohio Edison E S Co h Tallmadge O R D

" Henry E (Susan S) slsmn h 411 W Market  
" Hilton E (Katherine C) mach Natl R M Co h 464 W Thornton

" Jesse h 350 Kline ave  
" John F mach Firestone h 1251 Dayton  
" John R (Nannie) wks Goodyear h 860 Harvard

" Joseph A (Ruby) wks Goodyear h 695 Brewer  
" Lawrence J (Ota M) h 896 Brown  
" Louisa M h 1032 Florida ave

" Marie I h 674 Evans ave  
" Paul wks Goodyear r 46 Willard  
" Rayburn (Emma C) h 881 Chalker

" Roy lab h 107 N Case ave  
" Walter E magazine writer h 1032 Florida ave  
" Wocondah wks Goodrich r 108 Alfaretta ave

Burwell John slsmn r 89 Nebraska  
" Rev Wm S (Pearl) missionary h 120 N Howard  
Bury Albert (Marie) h 397 Woodland ave

" Paul J (Mary) (Ideal Baking Co) h 718 Kiling  
" Philip J (Louise) (Homestead Bakery) h 860 Beardsley

Busa Ernest baker F C Chamberlain h Westwood av  
**BUSBEY RALPH C** (Blanche K) vice pres, India Rubber Review Co and editor India Rubber & Tire Review h 495 Dorchester rd Phone FR-1036

Busby Horace V (Louise K) wks Firestone h 1310 Burkhardt ave  
" Ruth tchr h 1155 N Howard

" Saml W (Ruth M) wks Goodyear h 1102 Neptune  
" Wm (Catherine) h 636 Euclid ave  
" Busch Albert J (Florence E) wks Firestone h 181 W Center

" Albert J Jr student, h 181 W Center  
" Alice M clk Pockrandt Paint Co h 224 Division  
" Anna J hskpr Hotel Akron h 983 N Howard

" Clarence G (Mary) wks Goodyear h 1323 Brandon  
" Russell G truck dr h 224 Division  
" Wm (Clara) clk E O Gas Co h 683 Hackett

" Wm E (Beulah A) bkpr Miller R Co h 1055 Georgia ave  
" Wm E (May B) formn Com P & L Co h 224 Division

Buscha Frank B (Laura E) barber Met Barber Shop h 17 S Walnut

Busenberg Earl B (Marie E) chemist Phila R W Co h 108 Dodge ave  
" Frank (Florence M) wks Goodrich h 1006 Nathan

Busey Agnes J student h 604 E Exchange  
" Alice M student, h 604 E Exchange  
" John E (Mary A) wks Goodyear h 604 E Exchange

Bush Albert (Eulah B) wks Firestone h 189 McCoy  
" Albert A (Alice) wks Firestone h 44 Lakes  
" Alfred (Vivian) wks Goodyear h 11 S Highland

" Audrey wks Goodrich r 358 E Thornton  
" Mrs Belle (wid Chas) h 216 W Long  
" Benj F (Mollie) wks Goodyear h 11672 E Market

" Brooks J (Maud S) wks Goodyear h 82 Fulton  
" C Wesley wks A-1 Damp Laundry r 701 Allyn  
" Clarence wks Goodyear r 1069 E Market

" Ernest (Louise) h 175 Gertrude  
" Everett L (Daisy M) moving vans 412 Crouse h same

" Frank M uphol THE M O'NEIL CO h 959 W Bowery  
" Mrs Garnet B wks Firestone h 2199 23d S W

" Gaylord J (Anita M) wks Goodyear h 859 Edge  
" Greene B (Martha L) atty Goodyear h 1100 Copley rd  
" H L painter r 487 S Main

" Harrison wks Goodrich r 479 Woodland ave  
" Hector h 494 Brenneman blvd  
" Ithma W (Ida E) wks Goodrich h 1185 Burkhardt

" J Wm student h 412 Crouse  
" James H (Maud A) wks B & O R R h 45 N Union  
" Jay (Ila) pipeftr r 78 N Adolph ave

" John L (Fannie) wks Goodyear h 75 S Martha av  
" Levi D (Virgie E) wks Goodyear h 1263 4th ave  
" Mary E h 75 S Martha ave

" Olga wks Goodrich r 864 S Main  
" Paul P (Frances) wks Goodyear h 775 Salida  
" Ralph R (Esther T) mech engr h 1751 Preston av

" Richard O (Leel) wks Goodyear h 1255 E Archwood ave  
" Roe E (Mamie) wks Goodrich h 899 Nathan

THE CITY OF AKRON HAS RECOVERED FROM THE GREAT RECESSION AND IS NOW IN A POSITION TO REBUILD AND IMPROVE THE CITY

**B. F. FREDERICK & SON** **COAL** **MOTOR TRUCKING**  
 86 EAST THORNTON STREET Phone Franklin 0312  
 At New Viaduct

# THE SUPERIOR HEATING & PLUMBING CO.

46 NORTH CASE AVE.

PHONE FRANKLIN 9518

654

BURCH DIRECTORY CO'S

The Oldest and Largest Savings and Loan Company in Summit County

## THE O'CONNOR LUMBER CO.

"COAL That Satisfies"

665 E. Cuyahoga Falls Ave.

WALBRIDGE 1141

**BUSH**  
 Stanley [Jeannel] wks, Goodyear h, 403 E. Cuyahoga Falls ave  
 Thos A [Willie L] h 627 Victoria ave  
 Thos H [Margaret] wks Natl R M Co h 1054 Valdes ave  
 Mrs Virgie E, beauty shop 1269 4th ave h same  
 Bushell Chas T [Alice L] auto serv sta 1823 Manchester rd h 1734 7th, Cuyahoga Falls O  
 Busher Richard, R [Mary] painter St Thomas Hosp h 281 Lockert ct  
 Bushey Barbara A student h, 420 Wirth ave  
 Jean A clk Trump Bros R Co h 420 Wirth ave  
 Wm E [Ruth V] wks Goodrich h 420 Wirth ave  
**BUSHMAN WALLACE E** [Ruth A] sec DeWitt-Hall Motors Inc h 373 Birch  
 Bushnell Collins r, 159 Dodge ave  
 Earl N [Hazel H] slsmn, Coml O F Co, h, 1033 Delia ave  
 James F [Mildred], truck dr h 400 Sumatra ave  
 Margaret E student h 1033 Delia ave  
 Richard wks Goodrich r 17 W South?  
 Van C truck dr r 904 E Exchange  
 Walter G [Dorothy M] wks Goodrich h 2222 24th S W  
 Bushong James [Edna] wks Goodyear h 841 May  
 Bushwack John P [Lucille] auto mech Hdw & S Co h 1153 Marcy  
 Business Men's Service, R B Kimberlin mgr R C Saylor asst mgr special investigations credit adjustments 41 E Mill, Phone FR-1818  
 Service Bureau A E Limber mgr collections 1111 Akron S & L Bldg  
 Business Women's Club, V Mae Greer pres Mrs Ethel B Myers 1st vice pres Bertha T Weber 2d vice pres Marie Brenn rec sec Mrs Della Brown corr sec Marion Voris treas Alice S Hadley asst, Clara Hadley resident mgr 24 N Prospect  
 Businger Mrs Irene wks Goodrich h 382 Litchfield rd  
 Buskirk Mrs Cora [wid Mitchell-V] h 228 McGowan  
 Frank A [Mildred C] lunch 318 Canton rd h 316 same  
 H Hazel stenog Imp El Co h 228 McGowan  
 Harry E wks Firestone h 1182 Welsh ave  
 L E clk Erie R Co  
 Mrs Ola R wks Miller R Co h 567 Gridley ave  
 Busler Bessie wks Goodyear, r 99 S Arlington  
 Buss, Allie F wks 681 N Portage path  
 Augusta, M h 232 Crescent, dr  
 Frederick F [Elizabeth C] slsmn Botzum Bros S Co h 2530 Maplewood Cuyahoga Falls O  
 Jennie M clk Imp El Co h 164 Lake  
 W Glenn [Susan K] wks Goodrich h 336 Clearview ave  
 Wm E [Ella M] wks Goodrich h 154 Lake  
 Bussard Russell B, [Estelle E] wks Gen T & R Co h 232 Homewood ave  
 Ruth M student h 232 Homewood ave  
 Busse Julius [Agnes] wks Firestone r 1195 S Main  
 Warren wks Goodrich r 83 N Adolph ave  
 Bussell Geo, W slsmn h 107 W Center  
 Mrs Mary, [wid Newton] h 107 W Center  
 Bussler Edna M student h 1224 Welton ave  
 Grover C [Ella M] clk Acme No 47 h 1224, Welton  
**BUSSEY-FRANK J** [Dorothy A] dentist 301 and 302 Metropolitan Bldg Phone JE-6913 h 73 Beck ave Phone JE-4937  
 Frank J Jr student h 73 Beck ave  
 James M wks Ohio Ins Co h 1056 Florida ave  
 Loyal R [Anna M] wks Goodyear h 67 Pfeiffer ave  
 Mrs Mary E [wid Theodore V] h 1056 Florida ave  
 Robt E student h 73 Beck ave  
 Roy K [Thelma M] wks Firestone h 1056 Florida  
 Theodore E [Vivian E] wks Ohio Ins Co h 2329 25th S W  
 Busson Mrs Emma E [wid Frank] h 397 Grand ave  
 Francis P [Madalline] wks Goodrich h 600 Douglas  
 Bussy Geo [Minnie] h rear 260 Cuyahoga  
 Grant student h rear 260 Cuyahoga

**BUSSY**  
 Lester h rear 260 Cuyahoga  
 Robt student h rear 260 Cuyahoga  
 Buster Everett [Thelma] wks Firestone r, 1290 Marcy  
 Buswell Ada F stenog h 253 Grand ave  
 Henry W [Dora E] wks Clemmer-N C Co h 1270 Sawyer ave  
 Nellie tchr h 253 Grand ave  
 Busy Bee Restaurant [Nick and Saml Choukalas] 47 N Howard  
 Butash Michael Jr [Mary] h 1218 Tampa ave  
 Michael III h 1218 Tampa ave  
 Butch Geo r 83 Kent pl  
 Butcher Barney W student h 1856 Manchester rd  
 Benj F [Minnie A] h 150 Locust  
 Chas [Nelle W] wks Goodyear-Z Corp h 1354 Lima  
 Chas E [Laura S] tchr h 641 Minerva pl  
 Clarence wks Goodyear r 1565 Hillside ter  
 Clarence E truck dr h 1286 Childs ave  
 Dennis M [Rusha V] painter h 674 May  
 Earl J [Eather V] h 1244 Lakeside ave  
 Mrs Edna L h 976 Florida ave  
 Edwin B truck dr h 1286 Childs ave  
 Evelyn I wks Firestone h 1333 Curtis  
 Fred W [Estella] coll h 637 Columbia ave  
 Harold C truck dr h 650 Fultz  
 Harry C [Irene E] wks Goodyear h 542 Hazel pl  
 Henry J [Madalline] butcher Ak City Club r 394 Grant  
 Isatah C [Lillian V] contr bldr 1286 Childs ave h same  
 Jephth R [Edna E] h 1259 Childs ave  
 John O carp h 1200 7th ave  
 Kenneth r 236 W Cedar  
 Margaret J student h 692 Blanche  
 Prince A [Nellie] h 1855 Manchester rd  
 Ralph C [Jennie] wks B & O R h 351 N Adams  
 Robt E painter Peoples Hosp r 381 Wabash ave  
 Robt N [Cecile F] clk Standard Oil Co h 1487 Stetler ave  
 Robt R [Virgie L] truck dr h 650 Fultz  
 Roy wks Goodyear r 1163 3d ave  
 Ruth E student r 1163 3d ave  
 Saml H [Theresa V] wks Goodyear h 1205 Laird  
 Stephen W [Emma] clk Wise F Co h 2023 S College  
 Thos W automatic pianos h 150 Locust  
 Thos W [Ioy B] Insp Goodyear h 1035 Johnston  
 Virgil R [Lynnie L] wks Goodyear h 293 Talbot  
 W Clarendon student h 293 Talbot ave  
 Wm E [Willie F] wks Goodyear h 1201 Lovers lane  
 Wm H student h 1259 Childs ave  
 Wm J [Anna] mach Goodyear h 475 Orchard  
 Wm J Jr [Ruby I] wks Falls R Co h 69 W Dalton  
 Butserett Fred h 734 W Market  
 Butchofer Frederick C [Helen W] [Buckeye Rug & Carpet Shop] h 194 S Balch  
 Hester I music tchr h 194 S Balch  
 Olga A cashr C S Bazley h 194 S Balch  
 Victor H student h 194 S Balch  
 Butlin Carl C formn h 971 Valdes ave  
 Butke Catherine student h 1615 White ave  
 Helen wks 245 Oakdale ave  
 Herman [Anna] wks Goodrich h 1615 White ave  
 Joseph P dr Anton Amstadt s h 1615 White  
 Butler Albert C [Lillian M] h 347 Union pl  
**BUTLER-AMER AGENCY CO** The Frank Butler, pres A J Amer sec and treas general insurance and surety bonds 602 2d Natl Bldg Phone JE-6515. (See page 116)  
 Anna M wks Goodyear h 735 Harvard  
 Arthur H [Sarah] wks Goodrich h 1546 White ave  
 Arthur S [Florence V] dentist 626 2d Natl Bldg h 92 Melbourne ave  
 Bernard S slsmn G L Cook & Son Co h Barber-ton O R D 2  
 Bertha elev opr Portage Hotel h 487 Warner  
**BUTLER C E INSURANCE AGENCY** (C E Butler) general insurance 315 Everett Bldg Phone FR-6826  
 Mildred N wks O B Tel Co h 696 Rose-lawn ave  
 Chas A [Ezina] wks Firestone h rear 240 Rus-sell ave  
 Chas E [C E Butler Insurance Agency] h 216 W State  
 Chas R [Frances O] motor trucking 823 W Bow-ery h same  
 Clarence A [Olive E] wks Firestone h 529 Lamont  
 Clarence C clk r 616 Camp

**W. D. TURNER**  
 WALL PAPER COMPANY



**WALL PAPER, PAINT, LINO-LEUM, WINDOW SHADES**  
 Akron and Barberton

# THEODORE ST. GERMAIN REALTY CO. "Our Customers get the Bargains"

308-311 Ohio Building Phones Blackstone 9118, 9119 and 9110

AKRON 1931 CITY DIRECTORY

655

## BUTLER

Claude M [Enita M] h 146 Central ct  
 Clayton A wks Firestone h 636 S Main  
 Clyde T [Olive M] with Goodrich h 235 Dixon pl  
 Dorothy student City Hosp h 39 Arch  
 Edmund T [Bridget A] h 206 Myrtle pl  
 Edna E student h 607 Gardendale  
 Edna M h 115 S Maple  
 Edward B asst sports editor Times-Press h 206 Myrtle pl  
 Edward J [Matilda C] h 1133 N Howard  
 Edward W [Anna M] wks Int Lead Ref Co h 1056 Murray ave  
 Elizabeth A student h 220 Rose blvd  
 Ellsworth C [Ella E] wks Goodyear h 34 Cambridge  
 Eloise student h 707 Chester ave  
 Mrs. Etha M wks Goodyear h 56 S Martha ave  
 Florence E h 607 Gardendale

**BUTLER FRANK** [Martha C] pres, Butler-Amer Agency Co h 987 Copley rd Phone FR-9237  
 Frank D [Dorothy E], dr, Cotter Whse, Inc h 732 Coventry  
 Fred E [Julia T], clk, A C & Y Ry h 681 Gardendale ave  
 Fred H [Florence E] sheet metal work, 607 Gardendale h same  
 Fred H jr wks F H Butler h 607 Gardendale  
 Fred W [Marie A] pres Akron Porcelain Co h 220 Rosa blvd  
 Frederic S [Donna R] orthodontist, 629 2d Natl Bldg h 44 Melbourne ave  
 Geo G wks F H Butler h 607 Gardendale  
 Geo W [Jennie L] wks Goodyear h 1248 Florida  
 Gerard F with Beacon Journal h 206 Myrtle pl  
 Gertrude A student h 206 Myrtle pl  
 Gilbert [Louise] wks Goodyear r 1252 3d ave  
 Gilbert R [Helen L] wks Goodyear h rear 1265 Curtis  
 H Lester butcher h 696 Roselawn ave  
 Harley [Eatherl] form h 1551 Overlook dr  
 Harold L wks Quaker O Co h 398 W Thornton  
 Harry [Edith B] wks Firestone h 768 Clearview  
 Harry L [R May] acct Goodrich h 349 Grand ave  
 Helen student City Hosp h 39 Arch  
 Helen M h 607 Gardendale  
 Herbert C [Mildred F], dentist, 375 S Maple h 974 Della ave  
 Horace W [Coral L], dentist, 714 N Main h 141 Vesper  
 J Bryan shtmtlwr h 1248 Florida ave  
 J Franklin [Valle] wks Firestone h 688 Echo  
 James A [Gabriella] wks Firestone h 723 Edgewood ave  
 James H [Mary C] carp h 710 Bell  
 Jean M student h 220 Rose blvd  
 Mrs Jessie C [wid James L] h 90 Frances ave

**BUTLER JOEL W** [Mary H] vice pres Portage Buick Co h 632 S Sunset View dr Phone JE-6247  
 John whsmn Albrecht Gro Co h Clinton O  
 John C [Catherine] wks Goodyear h 816 Raymond  
 Joseph V student h 206 Myrtle pl  
 Josephine I bkpr W H McCormick Inc h 206 Myrtle pl  
 L Melvin [Mattie] h 22 Ida ave  
 Leland C wks Goodrich r 2157 15th S W  
 Leona C wks Firestone h rear 1265 Curtis  
 Lester h 1551 Overlook dr

**BUTLER LESTER H** [Adelaide G] vice pres Brown Advertising Agency h 302 S Firestone, blvd  
 Lois wks Goodrich r 702 E Market  
 M Howard wks White S-M Co h 601 StLeger ave  
 Marguerite C clk Ak Citizens S Co h 53 Grand ave  
 Mrs Martha J [wid Geo G] h 331 W Market  
 Mrs Mary A [wid Albert J] h 482 Sherman  
 Orin J [Effie] wks Goodyear h 443 Lucy  
 Otis H [Elah O] wks Firestone h 59 E Dartmore  
 Otto K [Cora L] wks Goodrich h 398 W Thornton  
 Ralph P mgr Acme No 26 h 1180 Magnolia ave  
 Repperl L engr O B Tel Co h Stow O  
 Robt wks Conart M S Inc r 650 Hackett  
 Robt lab r 846 Rhodes ave  
 Roy [Opal] wks Miller R Co h 367 Howe  
 Russell E [Marjorie M] electn h 1056 Murray ave  
 Sayles student h 987 Copley rd  
 Tompton M [Margaret I] carp h 224 Gayle  
 Mrs Thelma stenog Evans Agcy Co h Doylestown O  
 Theodore h 2332 Eastlawn ave  
 Thos [Elizabeth] h 31 S Johns ave  
 Thos E [Frances D] truck dr h 2328 21st S W  
 Tyson M [Ida M] wks Firestone h 1299 Lily  
 Virgil W painter N H Porter h Mogadore O

## BUTLER

Virginia C student h 44 Melbourne ave  
**BUTLER WALKER F** [Stella E] attorney at law, 1115 S Main Phone JE-7149 h 1148 Clifton ave Phone WA-4803  
 Ward A [Gladys P] mach h 938 Harrison ave  
 Whitney E [Thelma H] loans 370 S Main h 1097 Himelright blvd  
 Wm h 1551 Overlook dr  
 Wm B [Tecla] wks Goodyear h 965 Wyley ave  
 Wm E [Dora E] wks Am H R Co h 1180 Laird  
 Wm F [Savannah M] wks Ohio Edison Co h 756 Morcan ave  
 Wm G [Coletta A] wks Goodyear h 737 Damon  
 Wm H [Ina M] h 869 Keeney  
 Wm M [Ida] wks Firestone h 35 Lods  
 Mrs Winifred M nurse h 53 Grand ave  
 Worrone C [Gertrude L] caretkr h 823 W Bowery  
 Yancey h 22 Ida ave

Butlin Harry [Mary] stsmn h 230 W Market  
 Butlic Konstant [Isabel] gro 2408 7th S W h same  
 Butt Isaac O [Emma A] h 124 E Thornton  
 Buttafaro Carl [Anna] h 676 Washington  
 Butterfield Horace K [Bertha P] wks Firestone h 128 E Archwood ave  
 Buttermore Berdella M asst buyer THE A-POLSKY CO h 24 Franklin  
 Mrs Elizabeth M (wid Wm) h 24 Franklin  
 Margaret clk Goodyear r 26 S Union  
 Butters A Harry bkpr Ak Sav & L Co h 809 Chalker  
 Alfred h 980 Boone  
 Chas C student h 326 Cleveland  
 Frank P [Beatrice C], (Tire Shop) h 326 Cleveland  
 Harriet E stenog Ak Sav & L Co h 809 Chalker  
 Harry A bkpr Akron S & L Co h 809 Chalker  
 Helen D bkpr Stewart Clo Store h 387 Cleveland  
 Mrs Helen M h 387 Cleveland  
 James H [Zula K] wks City h 809 Chalker  
 Margaret E asst mgr, Wagner Prov Co h 980 Boone

Butterton Maud M visitor Family S Society r 14 Eleanor ter

**BUTTERWORTH FRANK** [Emma E] asst business mgr Times-Press Co h 2229 22d S W  
 Jack J wks Natl-Standard Co h s s Evans ave  
 Luther wks Flower M & T Co r 861 N Summit  
 Mary E tchr h 2229 22d S W  
 Thos cementwkr r 2635 Terrace ave  
 Wells C [Corinne] wks Times-Press h 1869 15th S W

Buttolph John C [Margaret E] office mgr C I T Corp h 652 East ave  
 Marian C h 808 Carpenter  
 Mrs Mary (wid Perry) h 808 Carpenter  
 Violet E h 808 Carpenter

Button Albert [Rose M] wks Frank Just a Garage h 556 Storer ave  
 Jesse [Niva M] asst fire warden h 1100 Diagonal road  
 Mrs Lulu M wks 697 W Market  
 Mrs Minnie E (wid Chas) h 1252 Riverside dr  
 Roy E [Gertrude E] with Ak Trans Co h 1248 Riverside dr  
 Roy E jr h 1248 Riverside dr

Butts Adizee wks 676 Dorchester rd  
 Catherine student h 124 E Voris  
 David truck dr h 691 Home ave  
 David L [Robertal] motor trucking h 1383 Livingston  
 Mrs E Grace h 788 Kenyon  
 Mrs Ella h 686 Edgewood ave  
 Ephraim [Mollie] wks Firestone h 124 E Voris  
 Geo S [Marv] wks City Hosp h 610 E Exchange  
 Geo W h 857 Washington  
 Guy D [Anna] wks Firestone r 73 E Brookside  
 Hezekiah [Anna] h 358 Turner  
 James W h 124 E Voris  
 Mrs Martha E (wid Victor T) h 805 St Clair  
 Mattie student h 898 Bellows  
 Robt C [Emma M] h 131 Paul ct  
 Wm wks Goodrich h 1907 Shaw ave

Butttr Rev David H stsmn Ott Realty Co h Chenoweth dr

Butty Albert A [Hannah A] wks Goodyear h 768 Mallison ave  
 Florence E student h 768 Mallison ave  
 Butwlowki Tadausz [Victoria] cabinetmkr h 176 Gertrude  
 Katherine student h 176 Gertrude  
 Butz Chas R jr [Gertrude M] wks Firestone h 1137 Harpster ave

PHONE 1111  
 INVALID CAR SERVICE  
 BILLOW  
 FUNERAL DIRECTORS  
 PHONE 7171  
 Blackstone 7171

**The FIRST-CITY TRUST & SAVINGS BANK** We Act As Agent For RENTAL PROPERTIES

# THE HERBERICH-HALL-HARTER CO.

INSURE YOUR AUTOMOBILE WITH US

656

BURCH DIRECTORY, CO.'S

**WHOLESALE FRUITS and PRODUCE**  
**THE SHAEFFER-WEAVER CO.**

**BUTZ**  
 Clarence, M [Helen M] clk Firestone h 2086 18th S W  
 Elmer T [Helen T] wks Firestone h 2148 17th S W  
 Frank, D [Ellaene D] uphol h 1908 Congo  
 Mrs Nellie (wid Chas R) h 2239, 8th S W  
 Walter S wks Firestone S P Co h 2239 6th S W  
 Buxbaum A Co Albert Buxbaum pres and treas  
 H B Harris sec auto, tire, accessory mfrs, 120  
 Elmor ave, H  
 Albert [Beatrice N], pres and treas A Buxbaum Co h 229 Metz ave  
 Albert O [Irene] mgr General Furniture Co h 163 N Portage path  
 Buxton Mrs Belle R (wid Rev Edwin O) h 724 Aberdeen  
 Chester R [Elsie A] lettercarrier, h 83, Alfaretta  
 D Lucille clk Kristee Mfg Co h 1338 Neptune av  
 Eugene H [Vesta M] wks Square Deal, El Co h 817 Brown  
 Frank W [Permillal] agt Prud I Co h 859 Oberlin  
 J Radcliffe student h 859 Oberlin  
 Mary, F student h 1338 Neptune ave  
 Troy J [Dora M] wks Firestone h 1338 Neptune  
 Buyer Apartment 835 E Buchtel ave  
 Buys Earl R [Jessie] wks Firestone h 671 Carpenter  
 Buza Anthony [Louise] gro 124 E North h same  
 Michael baker h 137 LaSalle  
 Michael [Kattie] h 735 Princeton  
 Mike [Barbara] baker h 901 Huron  
 Buzaki Stephen [Anna] real estate h 176 Chittenden  
 Buzaki Theresa h 151 S Arlington  
 Buzard Bird M [Myrtle S] rubwkr h 703 Inman  
 Helen M elev opr **THE M O'NEIL CO** h 703 Inman  
 Isaac L [Dotalean] wks Goodyear h 241 Sobul av  
 Ray H rubwkr h 703 Inman  
 Buzek Andrew [Susan] mach h 922 Hazel  
 Mrs Elizabeth midwife h 1173 1st ave  
 Geo [Anna] wks Port M & E Co h 1133 2d ave  
 Geo [Anna] wks U S Stoneware Co h 969 1/2 Clark  
 John [Elizabeth] h 1173 1st ave  
 Buzza, E J r 706 Coburn  
 Buzzell M Jean stenog r 394 Valinda pl  
 Wm, E [Jessie J] wks Goodyear r 394 Valinda pl  
 Buzzelli Mrs Adelaide, (wid Rufus) h 213 Mustill ct  
 Adeline M student h 855 Kling  
 Amedeo h 697 Lucile ave  
 Amico [Ida] gro 298 E Cuya Falls ave h 294 same  
 Anthony [Mary G] wks Goodrich h 855 Kling  
 Antonio [Berodina] wks Firestone h 425 Dayton  
 Armond h 642 Columbia ave  
 Mrs Assunta wks Goodrich h 160 Jesse ave  
 Beatrice E h 294 E Cuya Falls ave  
 Benedetto [Anna] shoe repr h 1510 E Market h 647 Carpenter  
 Clara student h 410 Bishop  
 Dominic [Edith M] brklyr h 1217 Carey ave  
 Edmund A clk h 294 E Cuya Falls ave  
 Elizabeth student h 425 Dayton  
 Emma clk Federmans h 647 Carpenter  
 Ersilia h 642 Columbia ave  
 Ferdinand [Concetta] lab, h 642 Columbia ave  
 Frederick h 160 Jesse ave  
 Gaetano [Angela] wks Quaker O Co h 697 Lucile  
 Hilda student h 145 Jesse ave  
 Ida student h 213 Mustill ct  
 John B student h 315 E Glenwood ave  
 Joseph [Mary] wks Goodrich h 315 E Glenwood  
 Josephine P h 855 Kling  
 Julia, F beauty opr h 855 Kling  
 Lydia clk Federmans h 647 Carpenter  
 Mario student h 294 E Cuya Falls ave  
 Nicholas student h 425 Dayton  
 Nicholas P h 855 Kling  
 Nick [Theresa] gro 410 Bishop h same  
 Nocenti h 213 Mustill ct  
 Ralph student h 145 Jesse ave  
 Theresa L h 855 Kling  
 Thos student h 213 Mustill, ct  
 Tony [Amelia] h 145 Jesse, ave  
 Viola student h 647 Carpenter  
 Buzzeren Frank wks Goodyear r 80 S Martha ave  
 Buzzi Vincent W student h 908 Dayton  
 Byall Delpha h R E Shriber Revere rd  
 Byard Harry mach r 2159 11th S W  
 Byassee Clarence W clk Ohio Edison Co h 137 E Mildred ave  
 Elsie V h 137 E Mildred ave  
 Mrs Jane (wid Wm T) h 137 E Mildred ave

**BIATT**  
 Byatt Bernard formn St Cleaning Dept h 229 W Miller ave  
 Mrs Mary h 173 Arch  
 Bye Forrest G [Edith L] clk G E Witt h 1239 Col-linwood ave  
 Geo L [Daisy B] delicatessen h 941 Work dr  
 Leona V student h 941 Work dr  
 Leroy clothes presser r 807 Clyde  
 Wm J L [Nora] gard h 941 Work dr  
 Wm V clk h 941 Work dr  
 Byer, Louis C [Ora F] wks Firestone h 621 Ohio  
 Byerley Dick W [Louise A] wks Goodyear h 50 Spruce  
 Byerly Anita G h 1234 Lakeside ave  
 David J student h 639 Fernwood dr  
 Hannah M waitress, P A Karres h 1234 Lakeside  
 Matthew W [Blanche] clk Owl Cigar Store h 639 Fernwood dr  
 Matthew W Jr h 639 Fernwood dr  
 Raymond R estimator Ak Tile & F Co r 258 W Market  
 Wm F [Eleanor C] lunch 638 1/2 S Arlington h 1234 Lakeside ave  
 Byers Arthur wks Valley Hotel r same  
 Bert J [Mary O] rubwkr h 1130 Bittaker  
 Carl E [Mary K] slsmn Cadillac M C Co h 949 Kenmore blvd  
 Clarence L [Mary J] wks Goodyear h 602 Corn av  
 Claude h 1395 Harriet ct  
 Clifton wks Firestone h 231 E Wilbeth rd  
 Elizabeth stenog Goodrich h 331 Grant  
 Mrs Esther M (wid Marcus X) h 44 Crestwood av  
 Fred F [Fern A] plbr 252 Sues ct h same  
 Henry [Minnie] h 69 N Broadway  
 John K [Daisy K] barber 981 Kenmore blvd h 1305 Kentucky ave  
 Mrs L Dawn h L H Font Barnes rd  
 Lewis G [Diamond] upholstering Co h 595 W Bowery  
 Lewis N with O B Tel Co r 382 Rhodes ave  
 Mrs Libby (wid James) h 436 S Arlington  
 Mrs Loretta r 308 W Chestnut  
 Mrs Mary, h 392 Grant  
 Mrs Minnie h 219 S Forge  
 Raymond E [Florence] auto repr 294 W Chestnut h 385 Euclid ave  
 Robt wks Goodyear r 1649 Goodyear blvd  
 Sylvester E [Sallie] wks Goodyear h 615 Stetler  
 Thos O [Jeannette] wks Goodyear h 605 Alpha av  
 Wm O r 1287 7th ave  
 Byham, Wilfred C auto serv sta 1732 S Main r 31 N Broadway  
 Byle Geo W [Minerva J] wks State Highway Dept h 2186 4th S W  
 Bynum Cleo wks Firestone h 1158 Beardsley  
 Mrs Laura (wid James M) h 1158 Beardsley  
 Macon N [Linda] wks Goodyear h 438 Alexander  
 McKinley [Verda B] slsmn Nat L & A I Co h 1158 Beardsley  
 Mildred student h 488 Alexander  
 Raymond R wks Goodrich h 1158 Beardsley  
 Wm lab r 252 Berry ave  
 Byrd A Irene clk h 2194 20th S W  
 Aber R [Pearl L] wks Ohio Ins Co h 2345 20th S W  
 Admiral O [Ruby] h 583 Kipling  
 Mrs Amelia D (wid Robt C) h 989 East ave  
 Carl [Theodosia] h 1436 Hart  
 David L plstr r 840 Douglas  
 Davis A [Virginia J] wks Firestone h 2471 Christensen ave  
 Mrs Dolly wks Ak Panhellenic Club r 690 Edge-wood ave  
 Edward lab r 204 Furnace  
 Edward T [Lala E] wks Star Drilling M Co h 682 Hammel  
 Mrs Emma wks Firestone h 2305 8th S W  
 Ethel clk h 70 N Prospect  
 Eugene student h 1877 Pentlies ave  
 Fitzhugh L clk Std Oil Co r 505 E South  
 Mrs Frances h 62 Buchtel ave  
 Frank W [Estella] barber G Isenman h 604 W Thornton  
 Geo [Annabelle] lab h rear 204 N Howard  
 Geo M [Malinda] wks Goodyear h 14 Maric ter  
 Mrs Gladys h 986 Kenmore blvd  
 Henderson F [Maud A] wks Ohio Ins Co h 2222 21st S W  
 James r 621 VanEverett ave  
 John E [Violet B] barber F E Degley r 1877 Pentley ave  
 John H [Susan G] h 2194 20th S W

# THE CENTRAL HARDWARE & FACTORY SUPPLY CO.

## 200-202 S. Main St. KELVINATOR Iceless Refrigeration

AKRON 1931 CITY DIRECTORY

657

**BYRD**

- " Joseph N wks, H L Thomas Co h 624 Wilson
- " Lewis h 989 East ave
- " Lonnie h 989 East ave
- " Luella h 989 East ave
- " Marion [Dorothy] wks, Goodyear h, 691 Roselawn
- " Nelson J [Artie B.] wks H L Thomas Co. h 624 Wilson
- " Pauline student h 2305 8th, S W
- " Pearl E, wks Palmer Match Co h 2194 20th, S W
- " Robt R student h 2222 21st S W
- " Robt W student h 682 Hammel
- " Roy P [Lucy E] wks Goodrich h 45 W Miller ave
- " Shirley L [Lovie G.] wks Goodyear h 1003 Eva av
- " Victor [Theol] wks Goodyear h 305 Coddling
- " Wm E wks Ohio Ins Co h 2194 20th S W

**BYRIDER BROS CO The, W. A. Byrider pres G F**

- Kunz vice pres, John Byrider sec and treas men's furnishings 356 S Main, Phone HE-2313 (See page 138)
- Building 7 S Howard

**BYRIDER CHARLES L. [Anna H.] with Byrider Bros Co h-50 Hawthorne ave**

- Chas L Jr student h 50 Hawthorne ave
- Geo F [Gertrude] with Byrider Bros h 555 Woodside dr

**BYRIDER JOHN, sec. and treas Byrider Bros Co h 50 Hawthorne ave**

- Katherine L student h 50 Hawthorne ave

**BYRIDER WM A [Blanche] pres Byrider Bros Co h Cleveland O**

- Byrne Adrian C wks Goodrich h 882 Florida ave
- " Mrs Agnes h 882 Florida ave
- " Agnes L h 882 Florida ave
- " Catherine A wks Firestone h 882 Florida ave
- " Chas A [Etta L] wks Goodyear h 1275 E Archwood ave
- " Dorothy R student h 17 Woods rd
- " Jane h rear 371 Cross
- " John tire repr 1507 E Market h rear 371 Cross
- " Joseph E [Montie J] wks Miller R Co h 17 Woods rd
- " Mary L clk h 882 Florida ave
- " Wm J wks Col Salt Co h 882 Florida ave
- Byrnes Anna B h 734 Brittain rd
- " John A [Elsie K] wks Goodyear h 734 Brittain rd
- " Lawrence wks Goodyear r 399 Nash
- Byrns Daniel F [Emma M] h 331 E Buchtel ave
- Byron Geo W [Maud H] wks Goodyear h 219 Watson
- " Harold G [Lillian C] wks Firestone h 3821 Clinton
- " John lab r 229 James
- " John E [Nellie] wks Goodyear h 360 W Malacca
- " Mayseal waitress THE A POLSKY CO h 437 S Maple
- " Norris baker r 175 S College

**C**

**C & B PUBLIC ADDRESS (Mrs Emma M Bughman) The best in public address and sound equipment to rent for every occasion 480, Crouse Phone JE-9075**

**C & B USED CAR MARKET (C B Carter, G M Baltzer) 1498 E Market, Phone FR-2225**

**C I T CORPORATION, J F Cover Jr dist mgr J C Buttolph office mgr automobile financing 801 United Bldg Phone HE-9169**

**C & M Battery Co (F E Channels W L Mehrle) 118 Ira ave**

**C P & L Building Co Sam F Ziliox pres M M Dice vice pres H E Votaw sec W V Aydelotte treas 47 W Exchange**

**C & S Service Station (B R Crisstinger C R Sapp) 193-195 E Center**

**C W & P CONSTRUCTION CO The, T B Carmichael pres F Clyde Williams vice pres general contractors 917 2d Natl. Bldg Phone BL-8512**

**Cabanias Alfred A [Anna B] wks Firestone h 426 Tynar**

**" Oliver H. [Mae H] h 753 W Market**

**CABELL ARTHUR P [Clio S] gen supt THE, M O'NEIL, CO h 247 Castle blvd**

**Cabes John [Grace D] brklyr h 744 E South**

**Cable Austin B [Edna] pres Cable Co Inc h Lake Cable Canton O**

**" Benj A [Mattie] h 395 W Exchange**

**" Burton H [Isma] wks Goodrich h 739 Bellevue av**

**" C Eugene [Gladys, M] clk Goodyear h 628 Roscoe**

**" Clarence C slsmn r 1619 Englewood ave**

**CABLE CO INC The, A B Cable, pres D-S Cable vice pres and treas E H Immel sec, excavating and grading contractors 404 Morgan ave Phone FR-0013**

WE BUILD GOOD WILL WITH GOOD FUEL and GOOD SERVICE

**SWARTZ-CONVERSE Corp.**

**COAL - COKE**

70 EAST SOUTH STREET AKRON, OHIO  
 1547 WATER STREET PHONE WALKER BRIDGE 6314 CUYAHOGA FALLS, OHIO

**CABLE**

- " Dueber S [Rose] vice pres and treas Cable Co Inc h Canton O
- " Mrs Florence A (wid Clarence) h 818 Bellevue ave
- " Mrs Frances E clk Federman Co h 101 Jewett
- " Gertrude h 739 Bellevue ave
- " Howard W student h 395 W Exchange
- " J S sls mgr Columbia Silica Co h P O Box 348
- " James C [Virgil L] wks Goodyear h 297 East Park blvd
- " Maurice A [Jessie A] mach Goodyear r 134 Good
- " Phillip wks Natl L & D C Co r 606 S Arlington
- " Rena N instr University of A r 473 E Buchtel av
- " Wm H [Della] gard h 739 Bellevue ave
- Cabot Godfrey L Inc L W Brock mgr, carbon black 611 Metropolitan Bldg
- Cacioppo Anthony h 748 Wexford ave
- " Carl [Mary J] auto serv sta 804 Washington h 351 E Crosier
- " Chas [Josephine] h 798 Clifford ave
- " Freda h 748 Wexford ave
- " James [Anna] h 748 Wexford ave
- " Joseph lab h 798 Clifford ave
- " Joseph student h 748 Wexford ave
- Cackler Donald G [Margaret L] asst engr Div of Highways h 609 Noble ave
- " Milton H [Zola, A] wks Firestone h 640 Ranney
- Cadillac Marie E cashr Sloan's Restaurant h 279 Park
- Cadden Chas C [Pauline A] engr Goodrich h 439 Aqueduct
- Cade Harry J [Lulu E] driver Summit W G Co h 165 W Center
- " Pauline student h 1582 Newton

**CADILLAC MOTOR CAR CO (Factory Branch) sales and service 118 W Market, Phone JE-7121 (See page 50)**

- Cadmus Mrs Ella M h 2092 12th S W
- " Leo plstr r 181 S Arlington
- " Merie B [Helen] contr plstr 2092 12th S W h same
- Cadot Blanche E state deputy insp h 18 N Forge
- " Ned R [Adeline K] ind engr Goodyear h 1485 W Market
- Cadwallader Mary L h 448 Fernwood dr
- " Raymond W [Eva A] slsmn Federal P & T Co h 561 Barwell
- " Thos T [Mary] h 448 Fernwood dr
- Cadwick Dorothy E student h 276 Grove
- " Margaret J with O B Tel Co h 276 Grove
- " Wm C student h 276 Grove
- Cady Albertus B [Winnie B] h 166 Vassar
- " Bertha A h 1079 Whittier ave
- " Donald E h 632 Coburn
- " Dorothy D (Dorothy-Irene) Beauty Shoppe h 2234 7th S W
- " Mrs Elvira E (wid Wm T) h 632 Coburn
- " Emerson E [Carrle M] mech engr Goodyear h 296 Noble ave
- " Mrs Etta (wid John) h 801 Lods
- " Frank J [Ruth D] wks Goodrich h 334 Howe
- " Gainford W [Mary] wks Goodrich h 232 Cuyahoga
- " Goldie n 232 Cuyahoga
- " Harry W billposter h 80 Lods
- " Herbert A [Ada E] wks Goodyear h 2234 7th S W
- " Mrs Ione L (wid Eugene) h 421 E Buchtel ave
- " John R clk Com P & L Co h Cuya Falls O
- " Lyman L [Mildred] (Brooklands Garage, & Hdw) h Cuya Falls O
- " Marcus h 2473 8th S W
- " Stella M supvr Ak Truss Co h 1079 Whittier ave
- Caesar James A bkpr W H Wert h 2481 7th Cuya Falls O
- Caetta Alfred [Josephine] h 876 McKinley ave
- " Angela h 162 Olive
- " Caspar chair caner h 162 Olive
- " James [Angeline] fruits, etc h 1225 Sherman
- " James [Bessie M] wks, E H Wiener, Co h 498 Cuyahoga
- " Jean student h 162 Olive

PHONE  
HEmlock  
3126

Special  
Bakers  
of  
Wedding  
Cakes  
and  
Fancy  
Baked  
Goods

C  
I  
T  
Y  
B  
A  
K  
I  
N  
G

PHONE  
HEmlock  
3126

PHONE  
HEmlock  
3126

# ICE Order from THE CITY ICE & COAL CO.

PURE ICE, HOT FYR, COAL Phone: Blackstone 7134

658

BURCH DIRECTORY CO'S

**SAVINGS THE PERMANENT SAVINGS & LOAN CO. LOANS**  
 55 EAST MILL STREET  
 5% INTEREST ON DEPOSITS

**CAETTA**  
 " Joseph h 162 Olive  
 " Mrs Mary (wid John) h 154 E Voris  
 " Matthew [Jennie] wks Quaker O Co h 162 Olive  
 " Nunzijs h 162 Olive  
 Cafarelli Adeline T student h 189 W North  
 " Mrs Anna (wid Peter) h 139 W North  
 " Dominic student h 567 Anderson ave  
 " Elizabeth R clk h 139 W North  
 " Gregory [Floral] gro 567 Anderson ave h same  
 " Peter h 567 Anderson ave  
 Caffee Fred [Della] wks Firestone h 112 Otto  
 " Leroy h 287 N Howard  
 " Mrs Readle (wid Robt) h 772 McKinley ave  
 " Rena h 287 N Howard  
 " Viola student h 772 McKinley ave  
 Caffre Chas wks Albrecht Bakery r 3085 Medina rd  
 Cage James L [Geneva A] cementwkr h 203 Kelly av  
 " Joseph [Lillian] truck dr h 780 Douglas  
 Cagle, Louise student r 1305 W Wyley ave  
 " Melvin M [Honor] clk r 1305 Wyley ave  
 " Robt L [Lora M] rubwkr r 708 Roselle ave  
**CAHALAN FERRELL S** vice pres A Vollbracht Co  
 h Peninsula O R D 1  
 Cahan Wm [Esther] shoe repr 30 N Howard h 40 N  
 Valley  
**CAHILL CARL J** [Mary] treas H P Cahill Plumb-  
 ing Co h 51 Merriman rd Phone JE-6381  
 " Mrs Catherine (wid John) with Am Jewel Supply  
 Co h 257 E Buchtel ave  
 " Charlotte L h 377 Greenwood ave  
**CAHILL H P PLUMBING CO** The W H Cahill pres  
 and sec P A Cahill vice pres C J Cahill treas  
 plumbing heating gas burners etc 14 S Canal  
 Phone BL-7179 (See page 158)  
 " Harry C [Anna] M pibr Cahill Plbg Co h 2760  
 1/2 6th Cuyah Falls O  
 " James K [Agnes M] mach h 152 Dellenberger  
 " Janice L student h 940 Amelia ave  
 " John O [Frances I] architect h 536 Noah ave  
 " Joseph T wks Ak Trans Co r 844 Kenmore Blvd  
 " Mrs Louisa M (wid Harry P) h 377 Greenwood av  
 " M Blake student h 257 E Buchtel ave  
 " Marjorie J student h 940 Amelia ave  
 " Martin J [Josephine] pibr h 107 N Valley  
**CAHILL PAUL A** [Ethel M] vice-pres H P Cahill  
 Plumbing Co h 197 N Adolph ave Phone HE-8259  
**CAHILL E J PROVISION CO** E T Keller pres and  
 treas W P Dunphy sec and mgr wholesale  
 meats and provisions 189 Hyde ave Phone  
 FR-1211  
 " Thos H [Lillian M] slsmn Homeier Motor Co h  
 814 Princeton  
 " Timothy W [Grace E] nurse Goodyear h 2552  
 Graham ave  
**CAHILL WALTER** H pres and sec H P Cahill  
 Plumbing Co h 940 Amelia ave Phone UN-5958  
 Cahn Ben S clk Hotel Anthony Wayne h same  
 " Howard R [Pearl M] clk Goodyear r 1296 Pond  
 View ave  
 Cahoon Mrs Alice B (wid Everett B) h 94 S Balch  
 " Alice M student h 94 S Balch  
**CAHOON EARL E** [Bessie J] pres Akron Pharmacy  
 Co h 79 Dodge ave Phone HE-4239  
 " Everett H [Alice B] civ engr h 94 S Balch  
 " Louis F student h 79 Dodge ave  
 " O Pearl bkpr Pardee & Auten Inc h 380 Crosby  
 Cahow Erwin wks Carmichael C Co h 21 S Walnut  
 " Harvey A carp h 629 Wooster ave  
 " Howard wks Carmichael C Co h 21 S Walnut  
 " Lillian M clk Ak Gro Co h 21 S Walnut  
**CAHOW PUMP & WELL DRILLING CO** (E D Fry)  
 dealers in all kinds of pumps and supplies also  
 well drillers 22 N Cherry Phone HE-2217  
 Caillet Frank D [Flora P] wks Atlantic Fry Co h  
 393 Cleveland  
 " Justin W [Julia D] wks Atlantic F Co h 825 E  
 Buchtel ave  
 " Maxime student h 393 Cleveland  
 Cain Abraham [Mercedes] h 508 Columbia ave  
 " Abraham L [Ella M] radio mech h rear 994  
 Grant  
 " Alfred H [Rose N] bus opr Ak Trans Co h 871  
 Clark  
 " Allen B [Cora E] wks Firestone h 34 Spruce  
 " Mrs Armenta F h 1214 Curtis  
 " Arthur wks Goodrich r 1059 Bellows  
 " Arthur T [Dorothy] h 85 Fulton  
 " Byrl wks Goodyear r 1750 Flint ave  
 " Chas L [Marion S] wks Goodyear h 149 Rogers  
 " Chas L [Pauline M] carp Goodyear h 866 Colum-  
 bia ave

**CAIN**  
 " Mrs Clara (wid Earl) h 290 Berry ave  
 " Mrs Corda E wks Y W C A h 452 Moreley ave  
 " Dant R [Josephine C] wks Firestone h 878 Hay-  
 den ave  
 " Donald L h 142 E Emring ave  
 " Dorothy opr Master Hair Shoppe h 766 Wooster  
 rd Barberton O  
 " Floyd E [Helen M] wks Pitts P G Co h 2331 22d  
 S W  
 " Francis T [Josephine M] clk h 577 Eastland ave  
 " Frank W [Charlotte] wks Mohawk R Co h 1320  
 Dietz ave  
 " Fred [Florence] wks Goodrich r 793 Harvard  
**CAIN FREDERICK G** [Alice M] attorney at law  
 3381 Kenmore Blvd Phone SH-6315 h 115 Wills  
 ave Phone HE-5255  
 " Geo wks Goodyear h 650 Stevenson ave  
 " Geo [Lola] wks Firestone r 1196 Girard  
 " Grace M student h 34 Spruce  
 " Helen C student h 866 Columbia ave  
 " Henry H [Emma S] bailiff Court of Appeals h  
 982 Boulevard  
 " Homer A [Rose] L auto repr 279 Stanton ave h  
 723 Virginia ave  
 " Homer E [Ella E] wks Goodrich h 2235 26th S W  
 " James W [Elizabeth M] ast W & S L Ins Co h  
 279 Ira ave  
 " John C [Winifred H] wks Firestone h 494 Brown  
 " John H auto repr h 34 Spruce  
 " John W [Emma B] contr bldr 43 Harcourt dr h  
 same  
 " Kenneth L [Sarah E] clk h 346 Grace ave  
 " Mary student h 650 Stevenson ave  
 " Mercer F [Clara A] truck dr h 1549 Merrill ave  
 " Mona H stenog White S & S Co h 49 Detroit  
 " Myron H [Shella V] rubwkr h 406 Raach ave  
 " Mrs Nellie M (wid Harold C) h 503 Sumner  
 " R Wayne [Dorothy E] clk Goodrich h 561 Allen  
 Raleigh E [Clara J] wks Firestone h 640 Mohawk  
 " Richard B [Susan V] h 1301 Girard  
 " Ruth stenog Firestone h 982 Boulevard  
 " Ruth L clk Firestone h 878 Hayden ave  
 " T Harry [M May] wks Lowenthal R Co h 49  
 Detroit  
 " Thos P [Nora C] mach h 974 Indian trail  
 " Walter [Bessie] wks Goodyear h 673 Rhodes ave  
 " Walter D [Gladys E] houseman Hotel Marne h  
 211 W Crosier  
 " Wm A h 668 Bertha ave  
**Caine Claire M** clk THE M O'NEIL CO h 240 W  
 Market  
 " Miss Courtney clk Read-B Co h 436 S Arlington  
 " Frank N [Jessie B] Peacock Art Glass Co h 46  
 Willard  
 " Herbert [Ida M] dep bailiff Municipal Court h 871  
 Robinson  
 " James R [Anna M] wks Goodyear h 516 Inman  
 " Mrs Jane (wid Robt N) h 36 Willard  
 " John G [Clara M] slsmn Cities Service O Co h  
 169 Hillier ave  
 Calola Antonio P h 248 E Tallmadge ave  
 " Carlo [Lucy] h 688 Ranney  
 " Dominic h 248 E Tallmadge ave  
 " Stephen student h 638 Ranney  
 " Vincent [Grace] wks Ohio Edison Co h 688 Ran-  
 ney  
 Calpen David R [Eliza] tmstr h 248 Ferndale  
 Cairns Alexander wks Goodyear r 419 Brooklands  
 Cairnes Peter mach r 222 Ash  
 Cairns Geo [Agnes] wks Goodyear h 1008 Johnston  
 " Raymond truck dr h 489 Newell ave  
 Caki Mrs Anna h 375 Grant  
 Calafate Joseph r 778 Aberdeen  
 Calafut Joseph wks Goodyear h 1270 3d ave  
 " Michael wks Goodrich h 1270 3d ave  
 " Mrs Sophie (wid Steve) h 1270 3d ave  
 Calaman Chas [Theresa] mach h 370 Vincent ave  
 " Saml [Susie] mach h 370 Vincent ave  
 Calambor Mrs Lucy h 85 Kent pl  
 Calamia Joseph wks Firestone h 1263 Grant  
 " Mrs Rose (wid Carl) h 1263 Grant  
 " Rufus h 1263 Grant  
 " Vincent [Evelyn] h 1263 Grant  
 Calamoro Frank [Carmelo] wks Goodrich h 242 Pop-  
 lar  
 " Mary student h 242 Poplar  
 Calas James [Mary] h 365 Weeks  
 Calaway Christ [Helen] clk h 501 W Thornton  
 Calawic Lonnie [Ethel] wks Goodrich h 547 Bell  
 Calbetzor Adolphus R [Edith] wks Seiberling R Co  
 h 190 E Brookside ave

# THE AKRON MORRIS PLAN BANK We Have Served and Helped A STATE BANK Hundreds of Akronites

AKRON 1931 CITY DIRECTORY

659

## CALBETZOR

" Clive A [Beulah M] bus opr Portage L T Co h  
668 Sumner  
" Frank D [Ethelyne] wks Goodyear h 1305 1/2 Brown  
" Lucile h 116 1/2 Palmetto ave  
Calcano Nick [Sarah] h 192 Jesse ave  
" Nuncio [Nellie] rubwkr h 964 Nevin  
Caldalera Jack [Betty] h 514 N Case ave  
Caldara Nicholas (Florence) rubwkr h 273 Steiner av  
Calderhead Mrs Estella A h 172 Grand ave  
**CALDERHEAD, GEO. W.** [Lucy K] mgr Commercial  
Insurance Agency Co h 2233 8th S W  
" Henry J [Helen F] radio reprmn h 689 Florida av  
" James A wks Firestone r Y M C A  
" L Opal h 2233 8th S W  
" Pauline A clk Yeager Co h 172 Grand ave  
" Wm A student h 172 Grand ave  
Calderon Rudolph [Frances] wks Goodrich h 116  
Akers ave  
Caldeword John A [Edna D] wks Goodyear h 1380  
Pond View ave  
Caldorad Louis wks Goodrich h 686 Carpenter  
Caldwell Amos wks Firestone r rear 420 Wooster av  
" Andrew R wks Camp B Co h 1040 Georgia ave  
" Angus McC wks Goodrich h 1040 Georgia ave  
" Benj F [Rose] mach h 105 Front  
" Clarkson J [Sarah R] ins h 848 Stadelman ave  
" Clumena H inspr **THE M O'NEIL CO** h 657 E  
Archwood ave  
" Dorothy E compt opr h 1154 Kenmore blvd  
" Emma tchr r 478 Orchard  
" Ernest wks Goodwill Industries h 105 Front  
" Ernest E [Ethel L] wks Seiberling R Co h 2324  
18th S W  
" Forrester C h 1589 Larch  
" Harry M [Ella M] wks Goodyear h 1094 Georgia  
" Herbert M [Cora E] vice pres and treas Swartz-  
lander Williams & Caldwell Inc h 753 Thayer  
" Howard J clk h 848 Stadelman ave  
" Mrs Irene K [Olson & Caldwell] h 471 Sumatra  
" J R Trucking Co [J R Caldwell] rear 207 W South  
" J R Ralph [J R Caldwell Trucking Co] h Detroit  
Mich  
" Jessie r 49 E Voris  
" Mrs Jessie B [wid Richard F] h 471 Sumatra av  
" John R student h 345 N Firestone blvd  
" John W [Mabel] mach Firestone h 345 N Fire-  
stone blvd  
" Lee W [Ploy] wks Firestone h 889 Oregon ave  
" Leslie G [Arline G] wks Firestone h 79 E Ralston  
ave  
" Margaret F h 1040 Georgia ave  
" Mrs May B [wid Wm P] h 1140 Oakland ave  
" Melva wks Firestone r 1350 Getz  
" Newell H [Stella] wks Goodrich h 535 Wooster  
" Otis A [Esther M] phys h 3 Goodyear byd h same  
" Pauline D h 1094 Georgia ave  
" Phyllis L student h 657 E Archwood ave  
" R W slsmn h 214 N Portage path  
" Ralph O [Freda B] bkpr Owl Cigar Store h 389  
Rhodes ave  
" Richard F [Irene K] wks Goodyear h 471 Sumatra  
" Robt [Lillie B] r 827 Bellows  
" Robt D [Sarah B] rubwkr r rear 1786 Man-  
chester rd  
" Robt J [Margaret] wks Natl R & M Co h 1040  
Georgia ave  
" Robt L [Clara] wks Goodrich h 818 St Clair  
" Robt W h 1040 Georgia ave  
" Thos J [Bertha L] wks Goodyear r 1061 Harpster  
" Mrs Vernon A wks Firestone h 2324 18th S W  
" Walter J [Bess V] driver Carmichael C Co h 55  
W York  
" Walter P [Ruby H] wks Goodyear h 833 Ardmore  
" Wm B [Mary B] wks Goodrich h 1154 Kenmore  
blvd  
" Wm L [Ruth C] wks Carey Co h 873 Brown  
" Winfield D [Marion E] wks Natl Ref Co h 1589  
Larch  
Cale Elmer H [Jean] wks Goodyear h 1741 Shaw ave  
Caler Clarence R [Lena M] wks Goodrich h 2066  
16th S W  
" Floyd E [Marie] auto repr 462 Celtic h same  
" Homer student r 1182 Kenmore blvd  
Calet Nick [Albinia] h 581 W Wilbeth rd  
Caley Mrs Milla [wid Wm G] h 256 W Thornton  
" Neldon H [Helen A] wks Central Garage h 256  
W Thornton  
" Wm L [Harriet] truck dr h 737 Carpenter  
Calhoun Arnie bus opr Ak Trans Co r 1093 W Wil-  
beth rd  
" Berdell wks Goodyear r 141 Rogers ave

## CALHOUN

" Chas wks Goodyear h 162 Kelly ave  
" Mrs Dixie wks Goodrich h 929 Kenmore blvd  
" Edward wks Gen T & R Co r 214 Crosby  
" Mrs Ella [wid James] h 429 Washington  
" Mrs Florence R [wid Dodson] h 680 Merton ave  
" Frank [Ella] wks Goodyear h 162 Kelly ave  
" Franklin h 162 Kelly ave  
" G Vernon [Marian R] mgr Bond Clothing Co h  
460 Storer ave  
" Geo [Dora] lab h 817 Rhodes ave  
" Grace student h 630 Hudson ave  
" H Peter [Betty] musician r 44 W Miller ave  
" Henry wks Am H R Co r 1564 Englewood ave  
" Homer L student h 817 Rhodes ave  
" Ice B h 162 Kelly ave  
" Ida E student h 817 Rhodes ave  
" Ira J [Minnie B] wks Goodyear h 630 Hudson ave  
" Jack wks Goodyear h 817 Rhodes ave  
" James C h 273 E Tallmudge ave  
" James C [Lilla] h 333 Wheeler  
" Jason W [Anna] wks Brown-G Co r 34 Russell av  
" John C [Georgia] wks Goodyear h 630 Hudson av  
" Laird J [Mildred L] wks Gen T & R Co h 305  
Tallbot ave  
" Lloyd [Elda] wks Goodyear h 1433 League  
" Martha V clk Goodrich h 844 Slosson  
" Mrs Mary h 136 Chestnut st  
" Mrs Minnie B [wid James S] h 844 Slosson  
" Moses [Marguerite] wks Goodyear h 448 Home-  
stead  
" Naomi E student h 844 Slosson  
" Nathaniel r 377 Buckeye  
" Perry L [Fannie L] wks Firestone h 298 Sumner  
ct  
" Raymond J [Eleanor L] wks Miller R Co h 1101  
Dietz ave  
" Robt [Cleola] wks Goodyear h 937 Bell  
" Virginia D student h 1147 Rhodes ave  
" Wallace J auto mech h 1147 Rhodes ave  
" Wm wks Baker-McMillen Co r 34 Russell ave  
Call Marion [Grace] lab h 453 Marview ave  
" Mary student h 453 Marview ave  
" Rose student h 453 Marview ave  
Calla Vito [Virginia] rubwkr h 823 Miami  
Callri Joseph shoe repr 87 W Exchange r 126 W  
Center  
Calkins Delmer A [Mary] slsmn Rubber C Printery  
h Lakemore O  
Call Bert W [Daisy R] wks Goodrich h 244 Russell  
" Ellis D [Greta R] truck dr h 707 Chester ave  
" Jackson R h 825 Moon  
" Robt meatctr Highland Square Market r 40 Cas-  
terton ave  
Callaghan Dan printer r 363 Perkins  
Callahan See also Callihan  
" Arthur E [Pauline] wks E H Wiener Co h 210  
Nieman  
" Beulah M student h 197 Butler ct  
" Mrs Bridget H [wid Danl A] h rear 399 E Cuya  
Falls ave  
" Catherine M student h 1024 Sawyer ave  
" Danl A h rear 399 E Cuya Falls ave  
" Edward L with T B Callahan h 200 N Adolph av  
" Elizabeth nurse h 42 Hawthorne ave  
" Mrs Elizabeth h 511 E Exchange  
" Francis A h rear 399 E Cuya Falls ave  
" Geo B slsmn Franklin Bros Co h Cuya Falls O  
" Gibson B wks Beacon Journal h 197 Butler ct  
" John [Hazel R] plbr h 847 Keeney  
" John J wks Goodrich h 222 W South  
" John J [Nellie B] wks Goodyear h rear 102 Camp-  
bell  
" Joseph G [Jessie A] electr Ohio Edison Co h 197  
Butler ct  
" Mrs Lulu B [wid Geo] h 354 Cloverdale ave  
" Luther L [Helen R] wks Goodrich h 853 Polk av  
" Mrs Margaret [wid Bernard] h 357 E Croser  
" Margaret C wks Firestone h 357 E Croser  
" Mary A h 222 W South  
" Mary E h 200 N Adolph ave  
" Mrs Mary F h 1024 Sawyer ave  
" Patrick H [Elizabeth] h 222 W South  
" Phyllis C student h 197 Butler ct  
" Saml P [Miriam] plbr Zindie P & H Co h 961  
Avon  
" Thos wks Firestone r 127 W Croser  
" Thos B [Rose A] sheetmetal work 884 E Market  
h 200 N Adolph ave  
" Thos F student h 200 N Adolph ave  
" Wilbur J [Illa M] electr h 198 Smith  
Callan Aleena R clk **THE A POLSKY CO** h 645 San-  
ford ave

**SUNSET VIEW SUBDIVISION**  
**WE WILL AID YOU IN FINANCING YOUR**  
**THE CENTRAL ASSOCIATED REALTY CO.**  
**403-404 OHIO BUILDING**

**COMPLETE REAL ESTATE SERVICE**  
**THE CENTRAL ASSOCIATED REALTY CO.**  
**403-404 OHIO BUILDING**

# THE DAUNTLESS PLUMBING & ELECTRIC CO. 18-22 E. State St. PHONE FRANKLIN 8109

ESTIMATES ON PLUMBING, HEATING OR WIRING

660

BURCH DIRECTORY CO.'S

## THE HOILES-HEDDEN CO. REALTORS - HOME BUILDERS

1664 State Rd., Cuyahoga Falls, O.  
Phones Walbridge 3315 and 3214.

**CALLAN**  
" Jack B [Violet H] mgr S S Kresse Co 80 S Main h 472 Hillwood dr  
" Jay with Guaranteed M & F Co r Y M C A  
Callari Chas G [Anna] h 616 Grant  
Callas John wks C Chirpas h 305 Stanton ave  
" Louis D [Agnes M] (Star Coffee House) h S Martha ave  
" Peter shoe shiner r 667 Miami  
Callaway Leonard truck dr r 693 Kenmore blvd  
" Majors [Sally] h 236 Cuyahoga  
" Maurice E [Rosetta] wks Goodyear h 480 Hayes  
" Mrs Rosetta lunch 884 S Arlington h 480 Hayes  
" Saul A [Lillian F] (Ohio Barber Shop) h 394 Livingston  
Calle H Robt [Wilda O] butcher h 40 S Walnut  
Callen Chas G [Callen Coal, Co] h 2307, 13th S W  
" Claude H [Lida E] (Callen Coal Co) h 2307, 13th S W  
**CALLEN COAL CO (C H and C G Callen) 836 W Wilbeth rd Phone SH-4522**  
" Edward E [Dotie] dryer Kenmore, D, C Co h 2323 27th S W  
" Harold B [Clara I] with Callen Coal Co, h 994 Big Falls ave  
" Harold N [A Leona] wks Phila R W Co, h 1407 Herberich ave  
Callentine John wks Goodrich r 235 Dixon pl  
" Paul V [Marjorie E] wks Goodrich h 304 Tedworth ct  
Callesen Helger r 1213 W Wilbeth rd  
" Kay B [Goldie] clk Natl Ref Co r 2277 11th S W  
" Mrs Tusky wks Ak Lamp Co r 1213 W Wilbeth rd  
Calli Albert [Mary], wks Goodrich h 972 Frederick blvd  
" Emily, h 972 Frederick blvd  
Calligan Wm r 436 W Market  
Callihan See also Callahan  
" Alex [Mollie M] wks Rubber, Recovery Co, h 596 Sherman  
" Chester P [Rachel A] wchmn h 42 Kirkwood av  
" Herbert D [Mary, A] mech, Portage Buick Co, h 1119 Murray ave  
" Howard E [Verna] stsmn h 1111 W Exchange  
" Lionel W [Lou E] wks Am Radiator Co h rear 1138 McKinley ave  
" Murray N wks Firestone r 141 E Brookside ave  
" Walter R [Kathleen] wks Goodyear h 1777 Ford  
" Wilbur D [Virginia C] opr St Ry h 2096 6th S W  
Callin Geo W [Elizabeth] wks Goodyear h 346 Mission dr  
" Margaret clk Firestone h 346 Mission dr  
" Mrs Mary E nurse h 133 E Mildred ave  
" Ruby M clk Akron City Club h 133 E Mildred ave  
Callinan Attractions-Inc [L J Callinan pres amusement attractions 621 2d Natl Bldg  
" Leo J [Frances E] advertising 621 2d Natl Bldg h 142 Clemmer ave  
Callison Mrs Ellen (wid James) h 274 E York  
" Henry G wks Goodrich h 274 E York  
" James C [Fanny B] wks Goodrich h 274 E York  
Callow Harriet T prin H V Hotchkiss School r 24 N Prospect  
Calnon Irene J tchr h 94 Paige ave  
Calph Mrs Elizabeth E (wid John E) h 1307 4th ave  
Calubolla Frank wks Goodrich r 105 N Maple  
Calvaruso Joe [Catherine] lab h 23 Charles  
Calvert Alne wks Goodyear r 1123 Lair  
" Clarence C [Alpha R] wks Goodyear h 321 Para  
" Elmer A [Eleanor M] wks Ak Porcelain Co h 1214 Tampa ave  
" Mrs Eugenia A wks 419 Power  
" Frances E clk Ohio Edison Co h 142 Melbourne  
" Harry R [Mary H] wks Firestone S P Co h 1281 Kansas ave  
" James G [Ella M] wks Goodrich h 160 Russell ave  
" James R [Elsie M] supt Ohio Adv Co h 817 Sarcee  
" Mrs May G (wid Arthur M) h 46 W Salome ave  
" Thos [Kathleen] wks Goodyear h 504 Talbot ave

**CALVERT**  
CALVERT WM M [Marie L] treas Summit Wholesale Grocers Co h 1920 High Cuya Falls O  
Calvin Catherine tchr h 139 N Forge  
" Ernest [LaRue A] sec and asst treas Bearfoot Sole Co (Barberton O) h 1519 Thornapple ave  
" Irl B [Lillian S] with Seiberling R Co h 900 Hereford dr  
" James wks B & O R R h 845 Robinson  
" Rev Perry S [Minnie] h 296 Madison ave  
" Rennie [Kuntel] h 764 McKinley ave  
Cam Christ h 563 Cortice  
Camaack Margaret clk r 1274 Girard  
Camarata Frances h 1079 Taylor  
" John [Caroline] wks Portage Hotel h 1079 Taylor  
" Louis bus opr Ak Trans Co h 1079 Taylor  
" Rose student h 1079 Taylor  
" Samlth 1079 Taylor  
Cambio Anthony auto mech h 296 Dean  
" Mrs Antonio (wid Frank) h 296 Dean  
" Elizabeth clk THE M O'NEIL CO h 296 Dean  
" Mary M clk h 296 Dean  
Cambron Miles E [Nora V] lab h 285 Sherman  
Camden Van wks Goodyear h 313 Vaniman  
Camehl Meana D h 375 Ido ave  
" Ruth M tchr h 375 Ido ave  
Camelli Dominic [Mary] wks Goodrich h 1224 Inman  
Cameo Theatre R C R Theatres Co oprs 556 S Arlington  
Camera Shoppe (T V & E J Laube) 107 S Main  
Cameron Albert V [Myrtle Z] wks Firestone h 1293 Childs ave  
" Audrey J student h 485 Inman  
" Augustus G [Sarah F] v p Goodyear h 456 Meriman rd  
" Bernard wks Ent Mfg Co r 673 Yale  
" Mrs Clara E h 467 Cuyahoga  
" Dorothy clk h 183 E Mapledale ave  
" Mrs Elizabeth (wid Dan) h 1507 Malasia rd  
" Evelyn M h 4661 Merriman rd  
" Garrett M [Anna E] wks Firestone h 1231 Moore  
" Hazel M stenog h 1093 W Wilbeth rd  
" Jacob R [Edna L] wks Ohio Ins Co h 1252 Chandler ave  
" James wks E O Gas Co r 98 W Bowery  
" John [Belle] wks Firestone h 1123 Bellows  
" Justina E h 90 E Glenwood ave  
" Kathryn C tchr h 753 W Market  
" Leone N h 456 Merriman rd  
" Patrick F [Levia A] rubwrk h 2217 Kimball ct  
" Ray wks Firestone r 158 W Miller ave  
" Stewart C billiards 702 S Main h Doylestown O  
" Thos A [Milda K] mach Goodrich h 895 Berwin  
" Wesley [Zella] wks Goodyear h 485 Inman  
" Willford E [Elizabeth E] with Goodyear h 709 Albion ave  
" Willford E Jr student h 709 Albion ave  
" Wm slsmn Ohio Edison E S Co h 628 E Buchtel  
" Wm C h 1123 Bellows  
" Wm J [Sarah F] lab h 90 E Glenwood ave  
Camaack Mrs Margaret clk Nobil Shoe Co  
Cammel Frances J h 1072 Joy ave  
Camp Ada F h 294 Carroll  
" Mrs Amelia M (wid Horace B) h 87 N Highland  
" Berford E slsmn Ohio Edison E S Co h Cuya Falls O  
**CAMP BROS CO The H H Camp pres L W Camp vice pres R E Armstrong sec C C Baird treas and mgr mfrs of burnt clay products building brick fireproofing, etc Mogadore O Phone FR-1614 (See page 76)**  
" Carl H [Elizabeth C] wks Goodrich h 854 Valdes  
" Carl H Jr student h 854 Valdes ave  
" Chas. R [Adel G] gro 311 Brooklands h 832 E Buchtel ave  
" Chauncey C [Daisy] wks Goodrich h 2103 13th S W  
" Colette with Goodyear r 28 Grand ave  
" Cynthia A student h 1150 Twin Oaks rd  
" Elbin lab r 326 W North  
" Elizabeth tchr h 616 Washington  
" Ferdinand W [Nellie E] auto serv sta h 950 W Waterloo rd  
" Fergus wks O B Tel Co h rear 315 W Market  
" Frances drsmkr r 177 Grand ave  
" Frederick A [Rosemar] service dept Buckeye Radio S Co h 555 Madison ave  
" Gale C agt Mass M L I Co h 832 E Buchtel ave  
" Glenn student h 832 E Buchtel ave  
" H Burton [Mary B] slsmn h rear 315 W Market

## The EXCHANGE REALTY Co. COMPLETE REAL ESTATE SERVICE





Every Letter Job Should Accomplish its Purpose. Let Us Help You.  
165-171 North Union St. Phone Jefferson 2176



AKRON 1931 CITY DIRECTORY

CAMP

**CAMP HENRY H** [Anna M] pres Camp Bros Co h cor Medina and Revere rds Fairlawn O. Phone UN-1332  
 " Henry S [Maud R] h 2216 10th S W  
 " Herman D [Rose P] sand dr 2424 Manchester rd h same  
 " Ira L [Clara D] piano tuner 402 Woodland ave h same  
 " Jacob N [Susie N] insp Div of Highways h 730 May  
 " John r 111 N Main  
 " John L [Lena C] wks Goodyear h 299 Kryder ave  
 " L W Co L W Camp pres R E Armstrong sec and treas tile mfrs 979 Grant  
 " Louis W [Louise W] pres L W Camp Co h 150 Twin Oaks rd  
 " Louis W jr student h 150 Twin Oaks rd  
 " Marie C h 101 Bachtel ave  
 " Mrs Mary J (wid Philip) h 402 Woodland ave  
 " Mildred F elev opr THE M O'NEIL CO h 832 E Buchtel ave  
 " Mrs Nettle G (wid Norman H) h 101 Bachtel ave  
 " Ota G [Doris E] wks A Griesinger Co h 251 W Long  
 " Paul L wks Quaker O Co h 854 Valdes ave  
 " Pearl M stenog Futler Brush Co h 101 Bachtel av  
 " Ralph B student h 251 W Long  
 " Randall student h 832 E Buchtel ave  
 " Campanello Blazio [Raphael] wks Goodyear h 904 Clay  
 " Campagna Anna wks Kristee Mfg Co h 468 Frazier  
 " Campaign Delmar wks Stricks Garage h 192 W Buchtel ave  
 " Campanale Anna M clk Mrs M Campanale h 128 Charles  
 " Bert [Dorothy] rubwkr h 967 Mercer ave  
 " John student h 128 Charles  
 " Randall student h 832 E Buchtel ave  
 " Mrs Mary (wid Angelo) gro 340 Turner h 128 Charles  
 " Rogco [Anna] lab h 996 Bertha ave  
 " Campana The 279 Park  
 " Campanian Saml wks E H Wiener Co r 35 Royal pl  
 " Campbell Adam [Elizabeth] wks Goodyear h 376 Buckingham  
 " Albert J [M Jean] brklyr h 2190 23d S W  
 " Albert J [Minnie L] h 2342 15th S W  
 " Mrs Alice F (wid Geo) h 15 Kirkwood ave  
 " Allen D [Allie W] wks Goodrich h 320 Stevenson  
 " Andrew h 195 Nieman  
 " Ardis E wks Firestone h 1197 California ave  
 " Armour B student h 919 Wooster ave  
 " Mrs Beatrice clk Mrs M H Steele r 483 Douglas  
 " Bert h 2303 Eastlawn ave  
 " Bert E [Gladys] wldr W E Wright Co r 11 N Walnut  
 " Blaine B [Bessie M] wks Gen T & R Co h 848 Bertha ave  
 " C D waiter r 3 Goodyear blvd  
 " Carl L drftsman Dept Pub Service h Cuya Falls O  
 " Caroline student City Hosp h 39 Arch  
 " Carrie [Ph 78] N Prospect  
 " Mrs Catherine wks Goodyear h 423 S Case ave  
 " Mrs Catherine M (wid Fred) h 344 Baldwin rd  
 " Mrs Catherine R (wid David) h 14 Oakdale ave  
 " Cecil C [Lillian] wks Firestone h 2478 25th S W  
 " Chas wks Gen T & R Co h 2303 Eastlawn ave  
 " Chas L [Verna M] wks Goodrich h 914 Copley rd  
 " Chester C [Vela B] engr Firestone h 1294 Grant  
 " Christopher C [Ina P] wks Refiners O Co h 1638 Spencer ave  
 " Mrs Clara O (wid John L) h 667 N Main  
 " Clarence [truck dr r 945 Rhodes ave  
 " Clarence [Ola] wks Goodyear h 308 Sobul ave  
 " Clarence B student h 11 E Glenwood ave  
 " Clarence R rubwkr h 785 Fess ave  
 " Claude B [Evelyn] wks Goodyear h 1281 Hazelwood ave  
 " Clifford G [Elizabeth] h 301 Talbot ave  
 " Cloy C [Myrtle V] wks Goodyear h 1367 E Archwood ave  
 " Clyde W [Fina M] mgr h 240 Smith  
 " Colin J [Jennie M] wks Bd of Education h 15 Kirkwood ave  
 " Dale [Dorothy] r 650 E Market  
 " Darrell R student h 696 Elbon ave  
 " Darrel W rubwkr h 785 Fess ave  
 " Donald M electn h 785 Fess ave  
 " Donald P h 1343 Goodyear blvd  
 " Donna E h 445 Palm ave  
 " Dorothy F student h 1343 Goodyear blvd

CAMPBELL

" Earl [Myrtle C] wks Firestone h 703 Sherman  
 " Earl D [Opal S] wks E K Sheffield Co h 142 Paris  
 " Earl J [Maude V] contr elec 161 Hottlinger ave h same  
 " Earl J [Myrtle I] wks Goodyear 2 Corp h 1122 Kinzie ave  
 " Edward M student h 517 E Wilbeth rd  
 " Elizabeth wks Nurse s Home r 175 N Adams  
 " Elizabeth waitress r 276 W Bowersy  
 " Elizabeth h 11 E Glenwood ave  
 " Elizabeth wks 920 W Market  
 " Ernest K agt Northwestern h 1020 Stadelman ave  
 " Ernest L [Lillie] wks Goodyear h 1014 Seward  
 " Mrs Estella clk h 783 N Prospect  
 " Esther stenog Quality F Co h Barberton O  
 " Rev Everett E pastor Margaret Park U P Church r 808 W South  
 " Faye E student h 1343 Goodyear blvd  
 " Fern J student h 785 Fess ave  
 " Florence N clk Yeager Co r 44 Hart pl  
 " Floyd H [Maudel] wks Firestone h 240 Steiner av  
 " Frank B wks Goodyear h 92 Goodyear blvd  
 " Fred wks Goodyear h 692 Sumner  
 " Fred H [Edna M] contr, plstr 517 E Wilbeth rd h same  
 " Fred L [Mamie E] formn Erie R R h 1109 East av  
 " Geo in U S Navy h 517 E Wilbeth rd  
 " Geo [Dora M] wks Goodrich h 1390 Kentucky ave  
 " Geo [Margaret J] h 195 Nieman  
 " Geo H wks Goodyear h 344 Baldwin rd  
**CAMPBELL GEORGE M** [Florence E] physician and surgeon 507 and 508 Peoples Bank Bldg Phone HE-9224 hours 2 to 4 and 7 to 8 P M except Wed h 807 W Exchange Phone FR 6256  
 " Geo P student h 807 W Exchange  
 " Geo W [Launa] presmn Modern Ptg Co h 302 Alcedale ct  
 " Mrs Georgia T (wid Chas C) h 2074 13th S W  
 " Gertrude student h 240 Steiner ave  
 " Gladys M student h 1838 Spencer ave  
 " Glenn B barber h 2074 13th S W  
 " Grover C [Leota H] wks Goodyear h 776 Rose-lawn ave  
 " Gust [Ruth] h 67 N Broadway  
 " Hal E [Grace M] wks Goodyear h 116 W Center  
 " Harry C [Florence A] h 311 Wheeler  
 " Harry C [Kathryn] wks Klages C & I Co h rear 580 Sherman  
 " Harry G wks Goodyear h 585 Mohawk ave  
 " Mrs Hattie h 300 S Martha ave  
 " Henry F [Celia M] (Detwiler Campbell Coal Co) h 257 Brooklands  
 " Herbert J [Ethel K] sales mgr Exchange Realty Co h 179 Burton ave  
 " Howard C [Jean] with Firestone h 222 Twin Oaks rd  
 " Hugh G [Nelle M] clk Intrater Shoe Co r 262 Russell ave  
 " Mrs Ida E (wid John H) h 2076 17th S W  
 " Mrs Ida G (U-Need-A Dry Cleaners) h 2236 9th S W  
 " J A slsmn V G Kibby Motor Co h 289 E Exchange  
**CAMPBELL J BEN** [Margaret M] pres and gen mgr McNeil Boiler Co h 29 Maplewood rd Phone UN-4538  
 " J Fred [Ruth] service man Frigidair S Corp r 421 Cornell  
 " J Harvey [Gertrude S] wks Goodyear h 359 Watson  
 " J P r 51 E Market  
 " James h 781 N Prospect  
 " James [Theresa] h 228 S Arlington  
 " James A used auto dealer 667 N Main h same  
 " James C h 1333 Welton pl  
 " James M [Lona D] tchr h 601 Weber ave  
 " James R [Goldie E] wks Klages C & I Co h 871 Harvard  
 " Janet A student h 2190 23d S W  
 " John slsmn r 248 W Exchange  
 " John [Gayle] wks Goodyear h 1270 Lovers lane  
 " John [Janet] wks Goodyear h 870 Concord ave  
 " John [Ledessa] wks Windsor B Co h 204 E Miller  
 " John A [Mabel K] with Goodrich h 471 Barwell  
 " John D [Audra L] wks Firestone h 785 Fess ave  
 " John D [Florence] clk Goodyear h 154 High Point  
 " John E [Edith] r 195 Ash  
 " John H [Lunetta] wks W E Wright Co h s Copley rd  
 " John H [Neval] wks Firestone h 11 E Glenwood av  
 " John J [Robina] electn h 765 Caddo ave  
 " John N shipper Mooka D Sup Co h 195 Nieman  
 " John O [Lera A] wks Miller R Co h 376 Beth

THE COLUMBIAN CO. PUBLISHED BY THE COLUMBIAN CO. 1099 SOUTH MAIN ST. AKRON, OHIO.

**INSURANCE All Kinds**  
 1099 South Main St. PHONE Franklin 7195  
**THE FLETCHER RITZMAN CO.**  
 CREATOR



**THE EATON-HANDY-HARPHAM CO. - HEMLOCK 6171**  
**EXCLUSIVE AGENTS FAIRLAWN HEIGHTS**

**5% ON SAVINGS 5%**  
**And on Certificates of Deposit**  
**THE SOCIETY SAVINGS CO.**  
**& LOAN CO.**  
122 S. Main St Phone BLackstone 1317

**CAMPBELL**  
John R [Edith E] wks Goodrich h 1640 Glenmount ave  
John R [Nannie P] wks Goodyear h 49 Jeannette  
John S [Jean] wks Peoples Hospital h 105 Miami ct  
Joseph [Elizabeth] wks Firestone h 445 Palm av  
Joseph [Ida G] with U-Need-A Dry Cleaners h 2238 8th S W  
Kenneth student h 344 Baldwin rd  
Krieg in U S Service h 49 Jeannette ave  
Laura D clk Goodrich h 232 Dayton pl  
Leander G [Jessie M] h 681 Coburn  
Mrs Lella h 90 N Prospect  
Leslie P [Edna L] wks Goodyear h 200 W Chestnut  
Lissie h 503 Wooster ave  
Lols P student h 2190 23d S W  
Lots T student h 1367 E Archwood ave  
Louis S [Edna M] h 788 Coburn  
Mrs Louisa (wid John H) h 598 Crosby  
Lucy student h 228 S Arlington  
M Jean student h 4807 W Exchange  
Mabel wks Firestone h 1333 Welton pl  
Mrs Mabel h 2032 S Main  
Margaret wks Goodyear h 1567 Hampton rd  
Margaret wks Goodyear r 1135 Laird  
Marle fitter **THE M O'NEIL CO** h 457 Mosser ave  
Mrs Mary h 227 Fink  
Mrs Mary h 503 Wooster ave  
Mrs Mary (wid Geo) h 304 Huntington  
Mary A student h 92 Goodyear blvd  
Mary J nurse r 110 Arch  
Mary L branch librarian Ak Pub Library r 1938 Redfern ave  
Maxwell H student h 179 Burton ave  
Melvin H [Grace] truck dr r 788 Kling  
Michael J [Martha] h 228 S Arlington  
Nina E h 783 N Prospect  
Ona V clk h 783 N Prospect  
Orville A [Rosal] butler C A Stillman h 578 E Market  
Paul A [Marcella K] clk Goodyear h 467 Marview  
Paul M [Gertrude G] wks Goodyear h 1343 Goodyear blvd  
Ray [Sarah] wks Gen T & R Co r 1529 Englewood  
Mrs Retta (wid John R) h 35 Hartpl  
Roderick W [Margaret] chemist Ohio Edison Co h Cuya Falls O  
Mrs Rosa h 186 Federal  
Ross [Eather] slsmn h 919 Wooster ave  
Ross M student h 919 Wooster ave  
S Buford wks Seiberling R Co h 2390 29th S W  
Saml wks Goodyear h 195 Nleman  
Saml E [Arabelle] truck dr r 788 Kling  
Sarah tchr r 26 S Union  
Mrs Sarah C (wid Abner R) h 700 Coburn  
T Alice beauty opr r 1833 W Cedar  
T Lester [Corinne] wks Ohio Edison Co h 2390 29th S W  
Thos h 195 Nleman  
Thos J [director of sanitation Dept of Health] h 1640 Glenmount ave  
Thos L h 2522 Ogden ave  
Thos M [Corra I] mach Goodyear h 2522 Ogden ave  
Mrs Vela B public stenog Portage Hotel h 1294 Grant  
Virgil L [Goldie M] auto mech h 1192 Harpster av  
W Clifford [Ella F] wks Goodyear h 1190 Pond View ave  
Wallace H [Clara Z] engr Goodyear h 312 E Glenwood ave  
Walter [Lillie] wks Goodyear r 1093 Herberich av  
Warren I [Louetta] h 423 Whitney ave  
Wesley r 325 Hickory  
Wilfred J wks Goodrich h 228 S Arlington  
Wilkes A [Evelyn P] slsmn h 21 S Walnut  
Wm student h 585 Mohawk ave  
Wm student r 194 Spicer  
Wm [Christina M] wks Goodyear Z Corp h 58 Faye rd

**CAMPBELL**  
Wm [Mary] h 367 Moon dr  
Wm A [Elizabeth J] supr of Supplies Public Schools h 1278 Riverside dr  
Wm B [Lois A] electn h 903 Redfern ave  
Wm H h 445 Palm ave  
Wm J h 228 S Arlington  
Wm M [Mary E] wks Goodyear h 585 Mohawk av  
Wm M [Ursie] r 32 W South  
Wm N [Margaret C] lino opr Beacon Journal h 493 Newell ave  
Wm S [Eleanor A] h 773 Diagonal rd  
Worth J [Verna L] wks Firestone h 1018 Yale  
Campeau Joseph [Ollav] carp h 383 Douglas  
Lulu P music tchr h 383 Douglas  
Campello Joseph [Lucia] wks Goodyear h 732 Coventry  
Campfield Arthur M [Mary A] plbr G A Swisher h 203 E Tallmadge ave  
**CAMPFIELD-HOKMAN CO.** J. C. Hone mgr funeral directors, 786 and 788 Kenmore blvd Phone SH-1212  
Raymond D. [Mabel C] slsmn Hdw. & S Co h 1079 Pitkin ave  
Champlin Geo B sls mgr h 214 N Portage path  
Campis Michael [Carmella] lab h 1186 Smith Farm ave  
Camplong Joseph A [Minnie] h 550 Winans ave  
Camprana Jasper [Rose] wks Goodyear h 658 LaFollette  
Canacaredes Nicholas [Cornelia] restr h 831 Davis  
**CANADA LIFE ASSURANCE CO.** W. T. Akers Co dist mrs 611 and 612 2d Natl Bldg Phone JE-6412 (See page 113)  
**CANADA LIFE ASSURANCE CO.** W A Garrigan & Son dist mrs 317-319 2d Natl Bldg Phone JE-7512  
**CANADA LIFE ASSURANCE CO.** Anthony Jordan agent 609 2d Natl Bldg Phone JE-6412  
Canady Mrs Rena wks Goodyear r 171 Cutler parkway  
Canal Building Co V A Seiberling jr pres 41 E Mill Street Parking Grounds (Jacob Schneckeburger) 66 S Canal  
Canale Dan L [Hilla M] wks Goodrich h 714 Easter  
Canan Wm [Thelma] wks Goodyear r 94 Shaker dr  
Canary Alonzo E A [Blanche] wks Firestone h 1385 Girard  
Cecil R h 1385 Girard  
Canavan James D [Mary B] slsmn Hdw & S Co h 506 Crosby  
Canavas John restr r 22 Cole pl  
Carby Elsie M court reporter r 95 Corson ave  
Candelleri Nick [Anna] poultry 273 N Howard h same  
Candlish Geo T [Estella D] janitor Portage Path School h 1156 3d ave  
Paul E wks Goodyear h 1156 3d ave  
Pauline student h 1156 3d ave  
Caneas Geo [Agnetta] wks Goodyear h 16 S Martha  
Canellos John [Minute Lunch] r 19 S Broadway  
Steve restr r 43 N Walnut  
Canfield B See also Kenfield  
A Vilroy [Missouri D] auto mech h 1312 Lexington ave  
Harriet G tchr h 17 N Walnut  
Mrs Ina h 929 Donald ave  
Jessie C [Nancy B] with Canfield Tree Co h 1414 Girard  
Oil Co W H Jones div mgr 655 W Wilbeth rd  
Roy E dr Secoy T Co r 33 Cole ave  
Tree Co V Z Canfield mkr 1414 Girard  
Virgil Z [Maude C] mkr Canfield Tree Co h 277 N Firestone blvd  
Warren S wks Goodrich h 929 Donald ave  
Caniglia Enrico [Caroline] wks Goodrich h 145 Zents ct  
Cann John r 830 N Main  
Canninotha [Suel] h 864 Flint dr  
Cannavo Angelo [Magdalena] (Cannavo Bros) h 429 Grant  
Bros (Angelo and Carmello) meats etc 16 W Barteas  
Carmello [Josephine D] (Cannavo Bros) h 429 Grant  
Santo [Josephine] h 570 Grant  
Virginia student h 574 Grant  
Cannedy Mrs Mary E (wid Henlev) clk XXth C H & V Co  
Canning Chas [Mary] wks Firestone h 885 Jason av  
Cannon Carl P [Pearl M] bkpr Moody Warehouse Inc h 2189 23d S W  
Mrs Clara r 229 Coddling

**DIME SAVINGS BANK** LARGE AND SMALL DEPOSITS  
RECEIVE CAREFUL ATTENTION  
FLATIRON BLDG.

# Silver Lake Estates FRANK SCHONER, Mgr.

Phone WALbridge 6315

"The Public Be Pleased!"

AKRON 1931 CITY DIRECTORY

663

## CANNON

Desmond W student, h 1056 Silvercrest, ave  
 Earl T [Lucille M], wks Goodyear h 208 Home-  
 wood ave  
 Elbert A [Emma B] atts 933 Haynes h 639 Merton  
 Francis P [Leah] slsmn h 745 St Clair  
 Garnet F student h 2189 23d S W  
 Mrs Goldie M wks Miller R Co h 1239 Sweitzer, av  
 John h 435 W South  
 John C bkpr Shullo Const Co h Barberton, O  
 Keith D student h 2189 23d S W  
 Margaret B student, h 1056 Silvercrest ave  
 Miles H [Grace M] const engr h 1497 Hillcrest  
 Minnie H h 1239 Sweitzer ave  
 Mrs Nora h 1056 Silvercrest ave  
 Mrs Nora (wid Geo) h 435 W South  
 Virginia clk J Mandala h 435 W South  
 Virginia tchr h 639 Merton ave  
 Cano Gus [Rose] h 214 E North  
 Canon Henry L [Glads R] slsmn h 601 St Leger ave  
 Leonard E [Mabel] wks Firestone h 1254 Collin-  
 wood ave  
 Canoro John [Susie] wks National Rub. M & M Co  
 h 224 Abol  
 Canright Ralph O [Ruth E] wks Goodrich h 643 Glen-  
 dora ave  
 T Lee [Beulah J] city fireman h 1071 W Exchange  
 Cantale Frank h 493 Cuyahoga  
 Sebastian [Rose M] h 493 Cuyahoga  
 Cantalupo Gabriel [Filomena] h 1161 Grant  
 Ralph h 1161 Grant  
 Canter J Marvin [S Thelma], phys 649 Kenmore blvd  
 h 651 same  
 Jack [Pauline] auto mech, r 159 Oak Park rd  
 Mrs Josephine wks Goodyear h 1379 Burkhardt  
 Richard P [Nina L] (Maans) & Canter h Cuya  
 Falls O  
 Robt J, auto repairing 944 Brown h 1008 Lovers  
 lane  
 Wm B wks Thor, El Shop h 1950 High Cuya  
 Falls O  
 Zade [Madge M] engr, Miller R Co h 1008 Lovers  
 lane  
 Canterbury Richard [Mary] wks A C & Y Ry 59  
 S Martha ave  
 Canto Angelo h 1436 Sarah ave  
 Anthony h 1436 Sarah ave  
 Rose h 1436 Sarah ave  
 Canton-Akron Barber & Beauty Supply Co (Sam) Es-  
 sig, Joseph Kline) 18 N High  
 Engraving & Electrotype Co, F H John mgr, 612  
 Metropolitan Bldg  
 Traction Co W H Sammis pres R N Graham vice  
 pres P V C See vice pres and gen mgr, J B War-  
 ning sec and treas 47 N Main  
 Cantor Jack A [Sue] pres United Chain Store Lease  
 Co h 218 Twin Oaks rd  
 Cantrell Mrs Anna B (wid Wm A) h 369 Parkwood  
 Harold A student h 582 Corlice  
 Howell R wks Goodyear h 369 Parkwood ave  
 Mrs Julia h 582 Corlice  
 Manson wks Firestone r 1290 Atwood ave  
 Mrs Maude wks Miller R Co h 213 W Crosier  
 Ruth E student h 582 Corlice  
 Tilmon P [Clara M] wks Goodyear h 418 Seamans  
 Wm C wks Goodyear r 1530 Englewood ave  
 Cantwell Dale mech East Ak Garage r 2255 Arden-  
 dale ave  
 Edward G [Margaret A] engr City h 231 Madison  
 Canty Henry wks Goodyear r 86 W Glenwood ave  
 Capana Sam [Thelma A] wks Ohio Edison Co  
 h w s Dennison ave  
 Capanna Edoj [Maurizia] (Art Metal Works) h 1014  
 Sawyer ave  
 Othello [Renee] wks Natl R M Co h 552 Morgan  
 Capatosta Dominic student, h 161 Mustill  
 Frank h 161 Mustill  
 James [Rosa] h 161 Mustill  
 John student h 161 Mustill  
 Joseph wks Times-Press h 161 Mustill  
 Mary h 161 Mustill  
 Salvatore [Theresa] wks Goodrich h 697 Lucile av  
 Capatosto Tony [Josephine] h 457 Dayton  
 Cappinger Warren [Mary] musician h 27 Kent  
 Capozzi Thos [Angeline] wks Firestone h 445 Spald-  
 ing  
 Capel Lucille credit dept Quality F Co h 355 Cuy-  
 ahoga  
 Capela Anna wks Enterprise Mfg Co h 925 McKin-  
 ley ave  
 Geo R [Mary], shoe repr 536 W Market r 388  
 Fuller

## CAPELUCK

Capeluck Stephen [Mary] wks Goodrich h 580 Chit-  
 tenden  
 Theodore F [Sylvia M] wks Goodyear h 1133  
 Abitaker  
 Capen Mrs Emily F (wid Geo) h 123 S Union  
 Mrs Theo K coll mgr THE A POLSKY CO h 123  
 S Union  
 Caper Mrs Anna (wid Wm) h 339 Black  
 Caperiola Mrs Elizabeth (wid James) h 334 Cuy-  
 ahoga  
 Capes Elgie C [Bessie] wks Goodrich h 634 John-  
 ston  
 Elmer H auto mech h 634 Johnston  
**CAPE'S & FRANKS GARAGE** (H U Capes, Albert  
 Franks) automobile repairing and service station  
 1308 Pond View ave cor Goodyear blvd Phone  
 HE-3726 (See page 57)  
**CAPPS HERALD U** [Marguerite] (Capes & Franks  
 Garage) h 485 Watson Phone BL-5077  
 Robt O [Elva M] chief opr Am Dist T-Co h  
 1237 4th ave  
 Capezine Danl [Marie] plbr r 1760 Manchester rd  
 Caphart Agnes h 614 W Market  
 Caplen Edward B h 1312 Wyley ave  
 Mrs Ellen L (wid Leonard) h 238 Locust  
 Lawrence C [Linda] lather h 1312 Wyley ave  
**CAPITAL LIFT & MANUFACTURING CO** The  
 C M Wilkinson Co representatives mfrs of  
 elevators, dumbwaiters, hoists etc 1002 Central  
 Depositors Bank Bldg Phone FR-6512  
 Mattress Col (B and J Wullinger) 561 S Main  
 Restaurant (A Kloss G Anest) 6 S Arlington  
 Capito Carl wks Firestone h 1489 Brown  
 Catherine R fitter THE A POLSKY CO h 410  
 S Firestone blvd  
 Mrs Mary (wid Gustav) h 303 W Cedar  
 Capizzi Simon [Edith] barber 9 N Valley h 149  
 Cuyahoga  
 Capovlec Stephen (Caroline) h 1233 Girard  
 Caplin Benj [Bessie] uphol 401 Bell h 537 Dou-  
 glas  
 Caphner Carl C student h n s Springfield Center  
 rd  
 David [Laura] painter h 372 E Exchange  
 Delbert W [Mildred V] wks James Bakery h  
 371 S Arlington  
 Earl [Myrtle F] wks A C & Y Ry h n s Spring-  
 field Center rd  
 Jesse H [Bertha G] wks Goodyear r 1236 Pond  
 View ave  
 Lovada wks Goodyear r 1173 Hart  
 Mrs Mary (wid James) h 573 VanEverett ave  
 Warren musician r 1149 Laird  
 Wm C [Ruby M] wks Goodyear h 1372 E Mark-  
 et  
 Capn John labr 21 Cross  
 Matthew lab r 21 Cross  
 Capobianco Arnie student, h 599 Crouse  
 Michael [Mary] h 599 Crouse  
 Nick student h 599 Crouse  
 Caporaletti Julie wks THE M O'NEIL CO h Cuya  
 Falls O  
 Capotosto Clara student h 428 Delmar ave  
 Dominic [Carmela] h 428 Delmar ave  
 Dominic V [Vincenza] wks Goodrich h 42 E  
 Lowell ave  
 Frank h 1149 Laurel ave  
 Geraldine h 428 Delmar ave  
 Mrs Giacanta h 1149 Laurel ave  
 Nellie G bkpr Main Coal Co h 423 Delmar ave  
 Peter wks Goodyear h 1149 Laurel ave  
 Capous John restr 364 W Bowery r 568 Bishop  
 Capozzoli Ralph [Mary] wks Quaker O Co h 639  
 Oxford ave  
 Dominic h 639 Oxford ave  
 Capp Anna student h 1245 7th ave  
 Joseph [Lillie] wks Goodrich h 1245 7th ave  
 Cappabianco Andrew [Frances] h 1076 Murray ave  
 Carmel student h 1076 Murray ave  
 Cappel Rose wks 621 Weber ave  
 Cappel Mrs Kathleen h 1175 Laird  
 Capper John S [Olive L] wks Firestone h 64 W  
 Long  
 Cappel Clarence J [Anndell] wks Goodyear h 2338  
 Congo  
 Capple Arthur E [Della M] wks Firestone h 495  
 E Wilbeth rd  
 Mrs Clara wks 465 Dorchester rd  
 Curtis E (Capple Home Cleaning & Wall Paper Co  
 h 542 Sumner  
 Home Cleaning & Wall Paper Co (C E Capple)  
 542 Sumner

**CHEVROLET**  
 For Economical Transportation  
**CHARVOZ**  
 Roll of CHEVROLET INC  
 For Economical Transportation  
**CHEVROLET**  
 275 East Market St.  
 Phone Jefferson 3141

Stop Burning Money by Trying to Heat Your House with the Old, out-of-date Heating Methods  
**THE AKRON PLUMBING & HEATING CO.** 73 WEST EXCHANGE ST.

# DAY DRUG STORES

## AKRON'S 24 ORIGINAL CUT RATE DRUG STORES

664

BURCH DIRECTORY CO'S.

**5 1/2% MORTGAGE LOANS 6%**

**THE THOMAS TITLE AND MORTGAGE CO.**

8th Floor, Akron Savings & Loan Bldg. Jefferson 7612

**CAPPLINGER**  
 Capplinger Geraldine wks Natl L & D C Co r 4540 Inman  
 Capps Geo C [Amy A] wks Goodyear h 472 S Leger  
 Capra Florian B [Mary] agt W & S L Ins Coth 94 Mosser ave  
 " Lucille G nurse h 94 Mosser ave  
 " Mary E student h 94 Mosser ave  
 Capretta Caesar M [Mary] wks Goodrich h 468 Delmar ave  
 Capreule Michael [Cecilia] wks Goodrich h 446 Cuyahoga  
 " Ralph [Mary] gard h 4291 Evers ave  
 Caprez Christian [Christine] wks Goodyear h 566 Blaine ave  
 " Joseph F student h 566 Blaine ave  
 " Mary T student h 566 Blaine ave  
 " Walter M student h 566 Blaine ave  
 Capri Edward mgr Akron-Mogadore Bus Co h Mogadore O  
 " Raymond F [Catherine T] bus opr h 255 E Glenwood ave  
 Caprilo Dan [Philomena] h 351 Cuyahoga  
 Caprio Frank [Mary] wks Goodyear h 573 Gage  
 Capron Alice E student h 1192 Florida ave  
 " Betty C student h 847 Oberlin  
 " C Arthur [Phoebe] formn Goodrich h 1192 Florida ave  
 " Chas C [Florence F] policeman r 24 W Salome  
 " Chester A drftsmn h 1192 Florida ave  
 " Frank wks Goodrich h 975 W Willbeth rd  
 " Fred M [Lucy G] dentist 511 Ohio Bldg h 339 Crestwood ave  
 " Mrs Gertrude A h 1019 Kenmore Blvd  
 " Gladys A student h 1192 Florida ave  
 " Harold G [Dorothy R] law student h 339 Crestwood ave  
 " Harold R h 323 E Crosier  
 " Harold R h 837 Sherman  
 " Henry A [Coubert] bus opr P O Coach L Co h 323 E Crosier  
 " Leroy h 1019 Kenmore Blvd  
 " Mary K stenog h 323 Pioneer  
 " Paul L [Ruth C] policeman h 2056 17th S W  
 " Wm A [Bertha E] wks Goodrich h 847 Oberlin  
 Captalan Sandy [Anna] carp h 604 Douglas  
 " Sophia h 604 Douglas  
 Captella Angelo J [Theresa] trucker B & O R R h 63 W Market  
 Captus Joseph C h 765 Dayton  
 Caraccioto Frank prsmn Times-Press h Cuya Falls O  
 Carace Biagio [Mary] wks Am-H R Co h 205 W State  
 " Nick wks J Tony h 205 W State  
 " Tony student h 205 W State  
 Carahy James H [Margaret] h 2901 Berry ave  
 Caramello John wks J Tony h 130 W Bartzes  
 Carano Albert h 132 N Canal  
 " Antonio wks Goodrich h 1099 Sawyer ave  
 " Mrs Antonio (wid Saml) h 1099 Sawyer ave  
 " Dominic student h 1099 Sawyer ave  
 " Genevieve r 460 Marview ave  
 " Helen h 941 Dan  
 " James lab h 1099 Sawyer ave  
 " John r 688 Ranney  
 " Joseph sec formn B & O R R h 132 N Canal  
 " Joseph wks Goodrich h 941 Dan  
 " Julia student h 1099 Sawyer ave  
 " Michael [Rose] sec formn B & O R R h 132 N Canal  
 " Nick porter h 33 N Walnut  
 " Nick [Anna] wks Firestone h 322 E York  
 " Pasquale [Grace] wks Quaker O Co h 1094 Col-linwood ave  
 " Ray wks P A Karres h 382 Kathryn pl  
 " Silver S [Angela M] tallor W F Booth h 1038 Big Falls ave  
 " Stephen [Lucy] wks Goodrich h 33 N Walnut  
 " Thos [Lucy] h 941 Dan

**CARANO**  
 " Tony [Lucy] h 489 Marview ave  
 Caras Nick [Mary] waiter h 615 Brown  
 Carathers Marion [Fannie B] wks Goodyear h 2369 Eastlawn ave  
 Caraway Malcolm clk Acme No 32 h 394 W Cedar  
 " Paul [Anna] cook Rathskeller h 394 W Cedar  
 Carbaugh Glenn F slsmn Ak Auto Club h 312 Torrey  
 " Wm C [Grace E] plbr 1512 White ave  
 Carbone Angelo lab h 890 Fess ave  
 " Michael P [Ruth] wks Goodyear h 1428 Sarah  
**CARBURETOR PARTS & SERVICE CO** N H Bis-sell mgr complete carburetor electric shock absorber and speedometer service 376 W Bow-ery Phone EL-0973  
 Carcione Ross [Mary] wks Goodrich h 143 Chest-nut al  
 Card Mrs Ella L r 154 E North  
 " Mrs Florence M h 452 S Firestone Blvd  
 " Mary E clk h 316 Noah ave  
 " Shirley E h 452 S Firestone Blvd  
 Cardalano Tony [Frances] lab h 904 Clay  
 Cardarelli Anna tchr h 80 Middlebury ave  
 " Anthony V wks Goodrich h 98 Beck ave  
 " Antonio h 98 Beck ave  
 " Carl C [Kathryn E] policeman h 197 King ct  
 " Elizabeth C nurse City Hosp h 163 Tarbell  
 " Floyd F clk h 431 Sherman  
 " Mrs Gehinda (wid Geo) h 330 Crestwood ave  
 " Mrs Giovanni (wid Bernard) h 627 Crosby  
 " Mrs Harriet C h 431 Sherman  
 " James J [Helen] clk h 80 Middlebury ave  
 " Jennie H tchr h 98 Beck ave  
 " John student h 93 McNaughton  
 " Joseph [Mary] lab h rear 332 Wabash ave  
 " Joseph [Pearl] barber h 294 S High  
 " Joseph G clk h 163 Tarbell  
 " Josephine L nurse Firestone h 627 Crosby  
 " Louise clk Co Auditor h 325 E Tallmadge ave  
 " Mrs Mary h 93 McNaughton  
 " Mary A h 98 Beck ave  
 " Mrs Nellie J (wid Eldid) h 325 E Tallmadge ave  
 " Nick A [Mary M] formn N O Int Co h 1071 Saw-yer ave  
 " Nick D [Mary O] wks Goodyear h 115 Fulton  
 " Richard T [Judith] clk h 219 Glasgow ave  
 " Ruth student h 80 Middlebury ave  
 " Sylvester billiards h 2032 S Main  
 Carden Marcus I wks Goodyear r 788 Brown  
 Carder Mrs Bird (wid Geo A) h 17 E Mildred ave  
 " Howard A mgr Massillon Fuel, Corp and Union-town Coal & Lime Co h 546 Weber ave  
 " Joseph [Hazel M] wks Quaker O Co h 774 Fuller  
 " Moncie h 1011 McIntosh ave  
 " S Irven h 1253 Greenway  
 Cardin Henry L [Gertrude H] wks Goodyear h 136 Frances ave  
 Cardinal Constance student h 761 St Clair  
 " Paul [Antonia] wks Goodrich h 761 St Clair  
 " Rose student h 761 St Clair  
 " Saml wks D-P-W Co h 761 St Clair  
 Cardone Angelina student h 764 Washington  
 " Pasquale [Betty] h 925 Wall  
 " Thos [Mary] A P Towel Supply & Wet Wash Ldry h 764 Washington  
 Cards James student h 468 Morgan ave  
 Cardwell Aubrey W r 1437 League  
 " Douglas G [Ada M] clk B & O R R r 107 N College  
 " Herbert [Elda] tree trmr r 356 Hanley ct  
 Carelno Emory G [Retta] wks Firestone h 321 E Archwood ave  
 " Leslie A [Hazel E] slsmn h 52 Hurlburt ave  
 " Mrs May h 402 E Market  
 Carey Alice B tchr h 943 Home ave  
 " Bruce J [Ruth B] wks Goodyear h 323 Ruckel rd  
 " Chas J [Lucy E] atty 727 2nd Natl Bldg h 943 Home ave  
 " Clarence r 104 Miami ct  
**CAREY CO** The Alvin Rice mgr roofing and as-bestos goods 803 and 805 S High Phone JE-7015  
 " Ethel F h 839 Bloomfield ave  
 " Mrs Florence E opr Postal Tel Co h Cuya Falls O  
 " Harry C student h 1208 Victory  
 " John N [Anna M] painter h 1208 Victory  
 " Ila R E tchr h 28 Maxine pl  
 " Mrs Lydia E (wid John B) h 28 Maxine pl  
 " Nell D [Nellie E] wks Goodyear h 2729 Al-brecht ave  
 " Ross R slsmn Int Har Co r 1288 Dayton  
 " Ruth A asst Dr C H Loughry h 662 East ave  
 " Ruth M student h 943 Home ave

**STEEL DIE EMBOSsing AND COPPER PLATE ENGRAVING**  
**The Commercial Printing & Lithographing Co.**  
 122 ROSELAND STREET

**BUSINESS J. J. BREEN PROPERTY**  
 403 Ohio Building Phone FR-9816

**CAREY**

"Thos. [Betty R.] wks Goodyear 121 Corp h 708  
 Excelsior lve  
 "Thurlow R h 820 East ave  
 "Verne [Lydia H.] clk h 820 East ave  
 Carell Everett L student h 675 Doris  
 "Gayle L student h 2323 22nd S W  
 "John M student h 2323 22nd S W  
 "Lynn G electn h 2323 22nd S W  
 "Wm A [Estella] brkkr h 3323 22nd S W  
 Cargo Karl wks Goodrich r 751 E Buchtel ave  
 Cargood Ada [M] h 103 Hall  
 "Edward R r 229 Spicer  
 "John D [Mary V] formn Goodrich h 139 Grand  
 "Margaret C bkpr A Schrader's Son Inc h 103 Hall  
 "Saml T real est 103 Hall h same  
 Carhart Mrs Yuba M playground matron THE M O'NEIL CO h 923 Delia ave  
 Carians Earl R clk Goodyear F 2136 12 S W  
 Caricofe Howard P [Lela V] wks Firestone h 1408 Herberich ave  
 Cardakis Geo [Ethel] h 1334 5th ave  
 "Lulu student h 1334 5th ave  
 Carillon Louis engr r 2310 19th S W  
 "Melvin J [Vesta M] agt Prud I Co h 985 Silvercrest ave  
 "Walter B [Emma] engr Keith Palace h Barberton O R D 1  
 Caris Andrew lunch 7 E Mill r 69 N Summit  
 Carlizk Joseph wks Firestone r 1250 Moore  
 Carlkuff John R student h 1225 W Market  
 "Stacy G [Jessie L] sec Firestone Co h 1225 W Market  
 "Stacy G Jr student h 1225 W Market  
 Carl Antonio student h e's Brittain rd  
 "Mrs Audrey wks Goodrich r 813 Coburn  
 "Catherine h e's Brittain rd  
 "Clay M [Mary] wks Quaker Oats Co h 100 W Crozier  
 "Earl H h 252 James  
 "Mrs Emily J (wid Edward F) h 410 Woodland  
 Carl's Finishing Service (J C Householder) photo film developers 515 W Exchange  
 Carl Florian [Frances] wks Firestone h e's Brittain rd  
 "Geo h 228 Abel  
 "John W [Mabel E] mach Biggs B W Co r 140 N Arlington  
 "Mrs Maud L (wid Erastus B) h 328 Zeller ave  
 "Peter E [Addie M] h 549 Wooster ave  
 "Roy agt Rep Auto Ins Co h Barberton O  
 Carle Albert R [Anna J] h 212 Avendale ave  
**CARLE-ELECTRIC CONSTRUCTION CO** The Geo E Carle pres and treas H S Sands vice pres S K Oaks sec 425 Ohio Bldg Phone JE-6185 (See page 93)  
**CARLE GEORGE E** [Cecilia B] pres and treas Carle Electric Construction Co h 644 Ridgecrest rd Phone JE-5530  
 "Harry S acct Charvoz Chev Inc h Uniontown O  
 Carleanaro Frank [Josephine] shoe repr 2211 N Howard h Cuya Falls O  
 Carlein Edward J [Anna] wks Firestone h 1093 S Main  
 Carlen Arthur B [Bertha G] plbr h 495 Talbot ave  
 Carley Chas B [Rena B] [Fairlawn Service Station] h 849 Harvard  
 "Mrs Jessie (wid Wm J) h 849 Harvard  
 Carlin Mrs Cecilia (wid Wm) h 1853 Carroll  
 "Mrs Emma (wid Chas C) h 1588 Hoye ave  
 "James B [Effie C] carp h 733 Longview ave  
 "Mary E student h 1853 Carroll  
 Carlisle Benj H [Margaret] clk A & P T Co h 392 Lombard  
 "Dr Carshall C [Leonora C] (Family Dentists) h 565 Noble ave  
 "Clifford M [Betty B] wks Goodrich h 1212 Georgia ave  
 "Delores clk THE A POLSKY CO h 110 Bittman  
 "Dorothy E student h 254 Rockwell ct  
 "Glady M student h 254 Rockwell ct  
 "Ila W student h 362 Cypress ave  
 "Joseph A wks Goodyear h 345 Morning View  
 "Leonard H student h 392 Lombard  
 "Owen J electn r 870 East ave  
 "Ray E [Blanche O] mach Goodyear h 254 Rockwell ct  
 "Wm C [Felcyo I] wks Firestone h 362 Cypress ave  
 Carlos Gust (Slyman & Carlos) h 343 Chittenden  
 Carlson Ida wks 773 E Market  
 Carlson A Walter [Sarah I] wks Goodyear h 1153 Gorse blvd

**CARLSON**

"Albin [Charlotte A] mach h 898 E Buchtel ave  
 "Alfred [Emily] h 41 Breiding rd  
 "Algot [Augusta] wks Goodyear h 105 Shaker dr  
 "Alice V aud dept Yeager Co h 527 Melrose  
 "Andrew [Irene] janitor h 328 Lease  
 "Andrew G [Albertina] supt Crouse Clay Prod Co h 144 S Arlington  
 "Anna nurse Childrens Hosp h 118 Simon dr  
 "Arthur C [Mary H] slsmn h 553 W Market  
 "Arthur G [Elma G] architect h 997 Boulevard  
 "Arthur G Jr msngr h 997 Boulevard  
 "Axel T [Ingra] wks Goodrich h 9362 McGowan  
 Bertha h 1247 Big Falls ave  
 C Warner [Minnie C] h 294 Talbot ave  
 Carl B [Olivia] wks Goodyear h 133 Roswell  
 Carl E [Wendia] wks Goodrich h 354 Talbot  
 Carl J [Florence M] clk Goodyear h 481 Wildwood  
 Carl L carp r 1099 Victory  
 "Chas N [Jenny A] with Goodrich h 96 Melbourne  
 Chester R [Louise E] h 634 Lumiere  
 Clarence C wks Goodyear r 34 Cambridge  
 "Dorothy E student h 527 Melrose  
 "Elmer S wks O B Tel Co h 354 Talbot ave  
 "Eric V [Margaret T] carp h 849 Packard dr  
 Ernest C pres Electric Service Inc h Youngstown O  
 F Sidney [Elizabeth M] ins h 905 Young  
 "Fred wks Beacon Journal h 105 Shaker dr  
 "Fred [Kerstin] carp h Chapman dr  
 "Grace S, waitress r 17 Goodrich  
 "Gust H [Marie] auto serv sta 298 S Broadway h 244 Beaver  
 "Gustave E [Della E] rubwkr h 529 Madison ave  
 "H Evelyn student h 527 Melrose  
 "Mrs Hannah B h 527 Melrose  
 "Harry G [Marie] wks Goodyear h 446 Windsor  
 "Helen F h 362 McGowan  
 "Henry A teller Firestone P T & S Bank h 105 Shaker dr  
 "Herbert E wks Goodyear h 527 Melrose  
 "Herman carp r 278 East Park blvd  
 "Herman F [Elsie C] carp h 422 Matthews  
 "Hulda E student h 985 Boone  
 "Jane tchr h 627 W Market  
 "Jane C cashr Commins, Brouse, E & McD h 848 Carroll  
 "Mrs Johanna (wid) h 848 Carroll  
**CARLSON JOHN A** [Alma J] vice pres Akron Wood Products Co h 96 E Mapledale ave Phone FR-6667  
 "John D [Clara E] painter h 272 Russell ave  
 "John E engr h 1339 Leaser ave  
 "John E [Dora L] slsmn h 904 Clearview ave  
 "John E [Edith C] wks Goodrich h 750 Brown  
 "John E [Jennie B] wks Gen T & R Co h 855 Boone  
 "Lars C [Eva E] wks Goodyear h 908 Baird  
 "Leonard A [Jean M] wks Goodyear h 413 Pauline ave  
 "Lillian E h 527 Melrose  
 "Maurice [Louise C] wks Mohawk R Co h 888 Page  
 "O Ernest [Tekla A] wks Goodyear h 215 Fulmer  
 "Robt L [Mabel D] h 665 Fultz  
 "Robt W [Sarah P] slsmn N H Used Car Co h rear 690 Thayer  
 "Thure A student h 215 Fulmer ave  
 "Thurston C lather h 1104 Hazel  
 "Violet student h 898 E Buchtel ave  
 "Waifred O [Addie J] wks Goodyear h 439 Watson  
 "Zelma I clk Firestone r 40 S Balch  
 Carlstrom Mrs Beatrice r 347 Bishop  
 "Reuben wks Ornamental I Wks r 776 E Exchange  
 Carlton Clinton A [Pauline C] chemist h 133 Corson ave  
 Carlton's Clothes (A Rosenzweig) 290 S Main  
 Carlton Forrest A [Carrie L] h e's Hilbish ave  
 "Guy E [Grace E] h 833 Home ave  
 "Jack E student h 833 Home ave  
 "Norene stenog, Equitable L I Co r 75 McView ave  
 "Robt H student h 833 Home ave  
 "Wm P [Catherine] rubwkr h 1135 Marc  
 Carlyle Mrs Edith F h 148 Lake  
 "Mickey wks Miller R Co r 1007 Cole ave  
 Carlyn Bernard F [Doris M] plbr Kraus Pbs & H Co h 1019 Florida ave  
 "John H Bernice E plbr h 278 Crosby  
 "Ward E [Norma H] mach Goodyear h 365 W Malacca  
 Carlisle Mrs Isadora B (wid Abe A) h 748 Blaine  
 Carmack Art Electric Co (A B Carmack) 2227 14th S W

**PHONE HEmlock 8413**

**Interior and Exterior Painting Spraying**

**N. H. PORTER**

**Artercraft Decorating Paper Hanging Cleaning**

**PHONE HEmlock 8413**

# WAWNEYS ICE CREAM COSTS NO MORE

**CARMACK**

Arthur B [Eloda V] [Art Carmack Electric Co] h 2050 13th S W  
 " Beatrice M student h 2122 12th S W  
 " Mrs Elizabeth E [wid John E] h 2122 12th S W  
 " Haskell [Thula] wks Goodrich h 796 May  
 " Vera L clk Ak Morris P Bank h 2122 12th S W  
 " Carman Mrs Frances I h 551 Beacon  
 " James C mgr Acme No 115, Barberton, O  
 " Carmany John W [Beulah M] wks Firestone h 2407 Edwin ave  
 " Lester W shtmtlwr h 740 Morgan ave  
 " Ralph slsmn Yeager Co h Uniontown, O  
 " Carmazin Philip F [Anna] wks Goodyear h 2634 Leland ave  
 " Carmedy Chas V slsmn h 557 E Buchtel ave  
 " Lawrence J slsmn h 567 E Buchtel ave  
 " Thos J [Anna M] slsmn h 557 E Buchtel ave  
 " Carmellini Silvino [Attilia B] h 978 N Main  
 " Carmello John shoe shine h 130 W Bartsge  
 " Carmen Jack B [Augusta E] wks Goodyear h 1007 E Crozier  
 " Carner Arthur A [Genevieve] slsmn h 608 East ave  
 " Arthur A jr clk h 608 East ave  
 " Geo A [Doris S] slsmn h 610 East ave  
 " Carmichael Albert E [Jane] h 521 E Buchtel ave  
 " Alex wks Davis L & C Co h 482 Warner  
 " Alfred W [Hilda H] slsmn h 735 Allyn  
 " Mrs Barbara [wid Geo] h 380 Valinda pl

**CARMICHAEL CONSTRUCTION CO**, The. Cornelius

Mulcahy pres, Chas M Cott vice pres John J Mulcahy vice pres Curtis E Brooks sec and treas general contractors and structural engineers 148 E Miller ave Phone HE-5131 (See left top margins and front cover)  
 Delbert P [Margaret] wks Goodyear h 1417 Sprague  
 Mrs Elsie M wks Goodrich h 960 McKinley ave

**CARMICHAEL FRED W** [Irene H] sec Wise Furnace Co h 322 Crown

Geo A [Florence] h 316 Hoover ave  
 Mrs Hannah M [wid Geo W] h 146 Oakdale ave  
 James C porter Peoples O Co h 482 Warner  
 Jane A h 181 S Balch  
 Jennie B stenog A P Milk Co h 380 Valinda pl  
 Milles C [Ellen] h 482 Warner  
 Millige B [Lucille R] clk h 647 Ranney

**CARMICHAEL RADIO CO** (E J Smead), radios washing machines refrigerators, vacuum cleaners, etc 645 N Howard, Phone JE-1216

Russell C wks Firestone r 1368 Curtis  
 Ruth wks Goodrich r 1298 Atwood ave  
 Thos B [Cora M] pres C W & P Construction Co h 200 Casterton ave  
 Woody L [Viola] wks Firestone h 312 Silver  
 Carmonte The 58 N Union  
 Carn Fred H [Bessie L] formn Goodyear Garage h 1540 Hampton rd  
 Mrs Josephine E [wid Joseph] h 43 Hart pl  
 Carnahan A Porter, [Sadie] h 2550 Leland ave  
 Armar T [Florence S] slsmn h 144 N Highland  
 Claude E [Katherine G] shtmtlwr h rear 845 Bertha ave  
 Dana W [Anna J] wks Firestone h 1754 Hampton rd  
 Mrs Ellen h 1231 Switzer ave  
 Mrs Florence S sec and treas Alcazar Beauty Shoppe h 144 N Highland ave  
 Frank G [Blanche H] comptroller A-R Products Co h 755 Ardmore ave  
 Harry P h 2550 Leland ave  
 Joseph B [Gertrude E] buyer Hoyer Co h 970 Boulevard  
 Lee student h 755 Ardmore ave  
 Mary wks 534 Moreley ave  
 Mary E stenog Miller R Co h 970 Boulevard  
 S Claud h 1372 Hart  
 Tea student h 755 Ardmore ave  
 Carn I Milton [Lucetta J] clk Ent Mfg Co h 336 Cleveland  
 J Thos [Mary L] policeman h 594 Crouse  
 " Marjorie H student h 336 Cleveland  
 " Wm wks Falls R Co h 594 Crouse  
 Carnegie John h 539 Stratford ave  
 Margaret h 539 Stratford ave  
 Carnell Edward H [Violet W] wks Hatterlie r 464 W Market  
 Harold student r 464 W Market  
 Carnerie Anthony [Anna] h 426 W Exchange  
 Florence J clk J Bacachoulas h 426 W Exchange  
 Harry student h 426 W Exchange  
 Mary smstrs h 426 W Exchange

**CARNES**

Carnes Clifford [Rose A] wks Goodrich h 1912 Hollis  
 " Mrs Elva B [wid Earl R] h 507 Talbot ave  
 " Kenneth student h 389 Kathryn pl  
 " Lavera student h 1606 Englewood ave  
 " Mrs Lillian wks Gen T & R Co r 1606 Englewood  
 " Norwood S [Margaret] [Carnes-Richards Orchestra] h 1118 Big Falls ave  
 Carnes-Richards Orchestra (N S Carnes J A Richards jr) 194 Myrtle pl  
 Carney Agatha [chrh] h 48 S Walnut  
 " Arthur L [Martha J] furniture h 145 Marvin ave  
 " Carl E [Kathryn L] wks Goodyear h 860 Beardsley  
 " Catherine student h 23 E Brookside ave  
 " Dock M [Eunie] truck dr h 160 Myers ave  
 " Donn T [Valerie F] clk Central Dep B & T Co h 176 N Portage path  
 " Elmer M [Vivian] rubwkr h 160 Myers ave  
 " Fred [Alice] wks Firestone S P Co h 494 Brenne man blvd  
 " Geo Walter h 18 Cross  
 " Joseph [June] wks Firestone h 23 E Brookside ave  
 " Lawrence wks Botzum Bros h 1410 Home ave  
 " Leo C [Mina M] wks Goodyear h 1410 Home ave  
 " Leon G [Catherine] truck dr h 160 Myers ave  
 " Luther T h 850 Beardsley  
 " Lynn A [M Grace] wks Seiberling R Co h 312 Clinton ave  
 " Matthew A [Alma M] h 1681 E Center  
 " Melville R [Luella H] opr St Ry h 303 E Exchange  
 " Michael J [Norah] wks Goodrich h 432 Tyner  
 " Nellie wks Peoples Hosp r 269 W Exchange  
 " Roy E student h 432 Tyner  
 " Ruth M wks Miller R Co h 850 Beardsley  
 " S Miller wks Gen T & R Co h 68 Catawba ave  
 " Wm [Rhodal] wks Goodyear r 650 Philip ave  
 Carns Chalmer r 508 Inman  
 Caro Joseph r 357 Weeks  
 Carocla Dan [Mary] wks Water Works h 1108 Mercer ave  
 Carole John [Sarah] lab h 54 W Glenwood ave  
 Caroline Lieutenant h 389 Robert  
 Carollo Saml [Rose] h 485 Butler ave  
 Carouth John A [Pearl L] wks Firestone h 766 Beardsley  
 Carpas John [Lenox Lunch] soft drinks 236 Perkins h same  
 Carpenter Abraham L [Mattie C] h 1196 N Howard  
 " Albert P [Lillian F] painter h 2423 Jewett  
 " Mrs Amy [wid Wella E] h 1165 Clifton ave  
 " Anthony J [Vettie F] electn Dauntless P & E Co h 1065 Kenmore blvd  
 " Arthur W chemist Goodrich h 56 Hamilton ave  
 " Benj H [Milda M] mgr United Bldg h 673 Azar ct  
 " Bernard E [Mary G] wks Miller R Co h 286 W Miller ave  
 " Beulah E clk Goodyear h 304 E Cuyah Falls ave  
 " Beverly S student r 1763 Dan  
 " Bros (E W and C E) barber shop 466 E South  
 " Carl K [Edna M] wks Colonial Ins Co h 32 Lake  
 " Mrs Catherine M clk Natl Shoe Stores h Barberton O  
 " Chas F h 449 Patterson ave  
 " Chas H [Hazel M] ensvrv Portage Eng Co h 698 W Thornton  
 " Chas P [Minnie] barber 377 Brooklands h 472 Morning View  
 " Chloris clk Goodyear r 232 Para ave  
 " Mrs Clara W [wid Saml] h 56 Hamilton ave  
**CARPENTER CLARENCE A** [Anna M] (Carpenter Hardware) h 393 Battles ave  
 Clyde E [Nettie D] (Carpenter Bros) h 1042 Neptune ave  
 Dalsy D wks 377 Bethwayne ct  
 Dale 'orderly' St Thomas Hosp r 35 Detroit  
 Dani T student h 673 Azar ct  
 Dewey W [Gladys] carp h 1129 Herberich ave  
 Mrs Ella D h 31 Bittman  
 Elmer E [Anna] h 840 Copley rd  
 Emily R r 331 Perkins  
 Encl W (Carpenter Bros) h 1042 Neptune ave  
 Ernest C [Alice L] shtmtlwr h 2213 26th S W  
 Ernest M [Hazel K] wks Goodyear h 155 Cutter parkway  
 " Mrs Florence E [wid Benj F] h 269 W Exchange  
 " Floyd L [Gertrude E] wks Goodyear h 1480 Multnomah ave  
 " Floyd S student h 673 Azar ct  
**CARPENTER FORD L** [Margaret E] treas Esselburn & Ellis Inc h 899 Hereford dr Phone JE-9836

**THE PETTITT BROS. HARDWARE CO.** Blackstone  
 26 NORTH MAIN STREET JANUIT 1214

**"Hatchway" Buttonless Union Suits** **KOCH'S** 111 SOUTH  
**The Height of Perfection and Comfort** **MAIN ST.**

**CARPENTER**

Frank G [Lottie M] formn O B Tel Co h 11118  
 Kenmore blvd  
**CARPENTER FRANK'S** [Lenore E] pres Bankers  
 Guarantee Title & Trust Co h 320 Beechwood dr  
 Phone JE-2433  
 Fred tmstr h L H Point Barnes rd  
 Geo W h 1486 Jefferson ave  
 Georgla M stenog O B Tel Co r 786 Wooster ave  
 Gerald L carp h 840 Copley rd  
 Geraldine clk Goodyear h 840 Copley rd  
 Gordon McC student h 1042 Neptune ave  
**CARPENTER HARDWARE** (C A Carpenter) hard  
 ware etc 946 Kenmore blvd Phone SH-5114 (See  
 page 109)  
 Homer W student h 1353 Grant  
 Howard clk M S Long Co h Copley rd ext  
 Hubert wks Miller R P Co r 658 S Main  
 Jerry E student h 320 Beechwood dr  
 Jesse D [Dorothy H] mldr h 495 Perkins  
 John H wks Firestone h 449 Patterson ave  
 John R [Anna M] clk Postoffice h 2340 13th S W  
 John W wks Goodyear h 1777 Flint ave  
 Kenneth plbr h 840 Copley rd  
 Lester wks Miller R P Co r 329 E Market  
 Lloyd L [Ella] slsmn Pearson Co h 181 Paris  
 M Glee student h 2213 26th S W  
 Madison H [Goldie G] engr **THE M O'NEIL CO** h  
 1353 Grant  
 Mrs Margaret J [wid Thos J] h 2273 17th S W  
 Mary clk Am H R Co r 232 Para ave  
 Mary Eticashr Walsh Bros h 2236 13th S W  
 Monroe A [Audrey H] mach Goodyear h 486  
 Watson  
 Orville L [Maud I] h 326 Alpha ave  
 Oscar clk h 873 Azar, ct  
 Otto W asst State Examiner r 342 Cloverdale ave  
 Park h 845 Morse  
 Pearl F beauty shop 304 E Cuya Falls ave hisame  
 Peter C agt Bee-Line Motor Trans Co r 464 W  
 Thornton  
 Phillip A [Esther E] asst supt Goodwill Ind h 71  
 Norman  
 Ralph M [Charlotte J] wks Goodyear h 1357 Brit-  
 tain rd  
 Ray [Thelma C] dr Wilson C S Co h rear 1020  
 Chalker  
 Ray C [Elizabeth] auto mech h 981 Cordova ave  
 Raymond L student h 181 Paris ave  
 Richard W student h 2423 Jewett  
 Robt E [Eliza H] railroadr h 637 Winans ave  
 Robt E jr student h 637 Winans ave  
 Robt H [Elizabeth E] wks Sinclair Ref Co h 668  
 Leeds  
 Roma O [Vada] wks Firestone h 885 Eva ave  
 Rosalia student h 893 Battles ave  
 Rose G wks S W Alderfer, Wylie rd  
 Roy E slsmn h 1042 Neptune ave  
 Roy H [Clara M] (Am Auto Radiator Works) h  
 1175 Atlas  
 Ruby J student h 2340 13th S W  
 Mrs Saddle h 433 N Arlington  
 Carpenter Mrs Sarah A (wid George) h 302 W Cedar  
 Walter [Muriel D] clk A & P T Co h 804 Crest-  
 view ave  
 Walter S [Dora] wks Goodrich h 904 Crestview av  
 Wellington G [Emma A] carp h 1042 Neptune ave  
 Wilbur L student h 2423 Jewett  
 Wm [Marguerite] wks Natl Sulphur Co h 449 Pat-  
 terson ave  
 Wm jr wks Ak Trans Co h 449 Patterson ave  
 Wm C [Mary] h 1844 Copley rd  
 Wm E student h 320 Beechwood dr  
 Wm E barber h 1042 Neptune ave  
 Wm R wither Mayfield A Co h 357 Britannia rd  
**CARPENTERS' LOCAL UNION, NO 639** P W Jann  
 pres M S Dreuschel vice pres E L Shlirer rec  
 sec J A Edmundson treas T J Davies business  
 agent, 25 N Main Medford Bldg Phone BL-6215  
 (See page 84)  
 Carper Geo T h 1068 Fairbanks pl  
 Mrs Georgia P (wid Jacob H) asst buyer **THE A**  
**POLSKY CO** h 17 E Mildred ave  
 Jacob Jeweler r 367 Crosby  
 Jacob E [Amelia C] wks Goodyear h 1068 Fair-  
 banks pl  
 John H [Kathryn E] clk Postoffice h 1836 Marks  
 Lena C student h 1068 Fairbanks pl  
 Mrs Millie E (wid Wm) h s s Terrace ave  
 Pearl M clk Goodyear h 994 W Exchange  
 Robt C h 17 E Mildred ave  
 Ruhl K [Mary I] formn Goodyear h 2561 Ogden  
 S T agt State Auto M I Co h Mosadore, O  
 Saml M carp r 746 St Clair

**CARPER**

Saml M [Estelle L] wks Goodrich h 994 W Ex-  
 change  
 W Frank h s s Terrace  
 Carr Able L [Frances M] truck dr h 767 Roscoe ave  
 Alberta H h 1437 Bernice  
 Ashford R clk R G Russell h 579 Garry rd  
 Austin T [Tessie] slsmn h 1871 12th S W  
 Bert C [Geraldine L] wks Goodyear h 558 Corley  
 Betty bookbinder r 386 E Market  
 C Blaine [Edna E] truck dr h 1006 Welch ave  
 Cecil wks Y M C A r 969 S Main  
 Chas B [Ethel B] adjuster Commercial C Co h  
 829 Indian trail  
 Chas B [Iva] wks Firestone h 1208 Grant  
 Chas N [Muriel] truck dr h 489 Stephens rd  
 Clyde L [Helen H] wks Firestone h 1014 Yale  
 Clyde S [Mabel] slsmn Natl L & A I Co r 200  
 Brooklands  
 Dewey [Eunice] wks A C & Y Ry h 1149 Lovers  
 lane  
 Edith h 1180 Duane ave  
 Emerson W [Ruby A] wks Firestone h 298 Beaver  
 Francis B [Mary A] wks Goodyear h 1027 Delta av  
 Francis D [Laura B] h 22 Brookside trail  
 Frank B [Lillian] truck dr r 409 S Arlington  
 Geo W student h 251 Sues ct  
 Gerald L [Ruth] clk D P W Co h 170 Burton ave  
 Gertha G h 1228 Delos  
 Gladys wks Firestone h 868 Corley  
 Goff N [Faye] wks Goodyear h 1228 Delos  
 Harry A [Clara J] slsmn h 264 W Market  
 Harry W [Rhoda L] wks Goodyear h 65 S Adams  
 Herschel G [Mary] wks Cadillac M C Co h 327  
 Scott ave  
 Homer V [Clara A] wks Goodyear h 601 Gritton  
 Howard h 80 S Case ave  
 J Milton student h 105 Miami, ct  
 Jack S student h 105 Miami, ct  
 James [Daisy B] h 411 Water  
 James B [Mamie] wks Firestone r 1339 Grant  
 John [Florence] r 167 Chittenden  
 John E [Mildred D] acct Ernst & Ernst h 38 Kenil-  
 worth dr  
 John G [Minnie W] painter h 273 Rockwell ct  
 John M [Jennie M] slsmn T A Trapas Co h 105  
 Miami ct  
 Lawrence [Clara E] clk Meadowlark Mkt No 16  
 h 2710 6th Cuya Falls O  
 Leslie J [Ethel M] wks Ak Trans Co h 1321 Cov-  
 entry  
 Lucile stenog Ross Wright h Uniontown O R D 2  
 Margaret clk Gen T & R Co r 340 Perkins  
 Mrs Nelle r 1453 Marcy  
 Okey E [Mary F] wks A C & Y Ry h 623 Roscoe  
 Mrs Pauline B sec Buckeye Chemical Co h 621  
 Moreley ave  
 Rex driver Sun Radio  
 Robt O [Lucy A] bklyr h 1226 Herman ave  
 Roy O [Eva D] truck dr h 1114 Joy ave  
 Thos r 411 N Case ave  
 Thos F rep Scovill Mfg Co r 21 S Walnut  
 Thos G wks Ak Pure M Co r 1494 W Exchange  
 Thos J, slsmn **THE A POLSKY CO** r 904 E Ex-  
 change  
 Virgie A wks Goodyear h 375 W Malacca  
 Wm H chief drftsmn Barstow & McCurdy h 1772  
 11th Cuya Falls O  
 Wm J [Pauline B] slsmn Herberich-H-H Co h 521  
 Moreley ave  
 Carracher Catherine student h 164 Division  
 Phillip [Elizabeth] wks Goodrich h 164 Division  
 Carrao Andrew student h 313 Ira ave  
 Leo [Mary] h 313 Ira ave  
 Carre Mrs Minnie (wid Alexander) h 216 Eagle  
 Carreles Nicholas restr r 246 W Market  
 Carrell Ray A [Hannah] wks Goodyear h 1834 Ma-  
 lattia rd  
 Carretta Dominic [Fanny] h 639 Richland ct  
 Carrick Mrs Anna h 3281 Wooster ave  
 David student h 1033 Johnston  
 James A driver Pettitt Bros Hdw Co r 160 S  
 College  
 Carrico Eileen A student h 894 Bank  
 J Elmer [Lily A] wks Gen T & R Co h 894 Bank  
 Mildred E student h 894 Bank  
 Carrier Deloris student h 803 W Market  
 Eldo [Leona] wks Goodrich h 825 Moon  
 G Russell pres and treas G Russell Carrier Inc h  
 803 W Market  
 G Russell Inc G R Carrier pres and treas W  
 Heideman vice pres N I Carrier sec commer-  
 cial photographers 109 N Union

**The Bankers' GUARANTEE CO. EVERYTHING IN**  
**Title & Trust REAL ESTATE**

**THE DAUNTLESS PLUMBING & ELECTRIC CO.** 18-22 E. State St. PHONE  
 REPAIR WORK GIVEN PROMPT AND CAREFUL ATTENTION Franklin 8109

668

BURCH DIRECTORY CO'S

**THE COMMERCIAL BANK & TRUST COMPANY**  
 A GOOD BANK FOR EVERYBODY

**CARRIER**  
 Garland L [Rhoda B] wks Goodyear h 625 Wyandotte ave  
 James H student h 625 Wyandotte ave  
 Lanier L student h 625 Wyandotte ave  
 Neva L sec G Russell Carrier Inc h 803 W Market  
 Pearl L [Grace J] wks Firestone h 196 Lake  
 Carrigan Carl wks Goodyear h 350 Welch ave  
 Paul J wks Gen T & R Co r 315 E Buchtel ave  
 Carriger Golda L phone opr Children's Hosp h 59 Penfield ave  
 Carrino Eugene [Rose] wks Ohio Ins Co h 2339 8th S W  
 Carris A Virgil student h 901 Oregon ave  
 Albert [Margaret] wks Goodyear h 901 Oregon av  
 Carroll Alwilda J h 1421 Hart  
 Anna M h 103 W Bower  
 Arvil gardener h 779 Beardley  
 Bain E [Lillian P] wks Goodyear h 569 Tabot av  
 Berlin [Winona] wks Goodyear r 712 Excelsior av  
 Chapman J [Grace] wks Goodrich h 1203 4th ave  
 Chas A [Hazel B] carp h 145 S College  
 Chas A jr student h 145 S College  
 Danl J [Lillie M] driver h 466 Orchard  
 Dennis J [Josephine H] rubwkr h 1854 Spade ave  
 Mrs Eva P (wid Edward) h 616 Eastland ave  
**CARROLL FINANCE CO** The, J F, Crille pres T P  
 Carroll vice pres and mgr Mrs Rosetta H Crow  
 sec S J Huffman (treas industrial loans 203  
 Everett Bldg Phone JE-3822  
 Food Shop (H C Newman, B W Kirkwood) grocers  
 398 Carroll  
 Frank [Carrie] truck dr Goodyear h 1104 Laird  
 Frank J [Azline] h 779 Beardley  
 Geo V student h 2212 25th S W  
 Gertrude wks Goodyear h 1179 Duane ave  
 Harry J [Bessie H] wks Goodyear h 774 E Mar-  
 lett blvd  
 Henry E [Dorothy E] wks Goodyear h n s Trip-  
 lett blvd  
 Homer F [Ethel M] shtmtlwr h 568 Morning  
 J View  
 J F r 1229 S Main  
 J Lincoln h 907 Work dr  
 Jacob wks Goodyear r 481 S Arlington  
 James [Anna] wks Goodyear h 1745 Shaw ave  
 James C clk Instant T S Co h Stow O  
 James K [Rebecca J] wks Goodyear h 37 E Rail-  
 ston ave  
 James M h 1203 4th ave  
 Jeremiah J [Katie J] wks Goodrich h 799 Prince-  
 ton  
 Jessie wks Goodyear r 1179 Duane ave  
 John mach h 1229 Niagara ave  
 John [Olive] clk h 431 W Market  
 John W [Ester A] wks Goodyear h 1138 Linden  
 Lillian J clk h 109 W Burns ave  
 Lloyd W student h 145 S College  
 Margaret E student h 2212 25th S W  
 Margaret W student h 145 S College  
 Marie wks THE M O'NEIL CO h Stow O  
 Mary wks Federal Hotel h 119 Beck ave  
 Nixon wks Goodyear r 183 Ellwood ave  
 Ola E [Era] wks Goodyear h 548 Eastland ave  
 Olive mgr beauty parlor Ak Dry G Co h 498 Bell  
 Orville tire repr h 397 Para ave  
 Paul h 475 Courtnes pl  
 Paul T student h 40 Overwood rd  
 Peter [Rhoda E] (Carroll Printing Co) h 164 E  
 Exchange  
 Printing Co (Peter Carroll) 322 Buckeye  
 Robt musician h 273 Lods ct  
 Rosemary T clk Dav Drug Co h 19 West  
 Roy [Isora] wks Seiberling R Co h 109 W Burns  
 Saml lather h 401 Brown  
 School of Dressmaking Mrs P Carroll mgr 300  
 2d Natl Bldg  
 Stanley J [Vera] wks Ak Trans Co h 375 Beth  
 Terry M [Agnes M] wks Goodyear h 1421 Hart

**CARROLL**  
 Thos M student h 145 S College  
**CARROLL THOMAS P** [Laura M] vice pres and  
 mgr Carroll Finance Corp h 740 Overwood rd  
 Phone UN-2661  
 Virginia R clk h 109 W Burns ave  
 Walter J [Blanchia S] trav slsmn h 19 West  
 Walter P clk h 19 West  
 Wm clk Postoffice r 852 Berwin  
 Wm A [Edith A] in U S Service h 384 Sheridan  
 Wm F [Dorothy E] wks Goodyear h 690 Mc-  
 Queney ave  
 Carrothers Anna M stenog U S Stoneware Co h 1754  
 9th Cuya Falls O  
 Carruthers Chas L [Freda G] wks Goodyear h 527  
 Sumner  
 Chester B [Irene F] wks Goodyear h 505 Rent-  
 schler ct  
 Geo M estimator Com P & L Co h 57 N Adams  
 Mark [Bertha] wks Goodyear h 718 Warwick  
 Mrs Mildora M (wid Wm) h 505 Rentenschler ct  
 W Clyde (Helen M) asst mgr Teachout Co h 950  
 Penn ave  
 Carsey Clifton C [Nora C] wks Firestone h 1188  
 Harpster ave  
 Mrs Sina (wid Louis) h 782 Gray ave  
 Carslake Browne [Hazel M] slsmn h 214 Kentworth  
 Carson Albert L lunch 946 S Main h same  
 Arthur E [Jessie O] h 347 Spalding  
 Carl E h 1233 Lakeside ave  
 Chester L [Maie] custodian Kent School h 2863  
 Forrest dr  
 Clair L [Adelaide S] tailor h 480 Patterson ave  
 D P wks Perfection Rub Co r 975 Brown  
 Dean E [Kathleen C] clk Goodrich h 774 Noble av  
 Donald J [Glady S] clk Taylor Hotel h 149 Allen-  
 side ct Cuya Falls O  
 Earl E [Emma B] wks Goodrich h 948 Nathan  
 Edward J [Catherine] slsmn R B Biscuit Co r  
 719 May  
 Mrs Elizabeth J (wid Robt A) h 35 Boylin pl  
 Emil wks Flower M & T Co  
 Ersy L [Anna M] wks Goodrich h 108 Paris ave  
 Eva beauty opr R M Plank r 2245 19th S W  
 Finlev [Mary A] lab h 678 W Bowers  
 Mrs Frances tchr Hower V School h Cuya  
 Falls O  
 Francis J [Mary W] mach Goodrich h 18 Oakdale  
 ct  
 Frank R clk h 943 Nathan  
 Frank T [Sarah A] wks Goodrich h 320 Russell  
 Geo H h 320 Russell ave  
**CARSON GEORGE J** [Isabelle L] (Carson & Howes)  
 h 199 Edgerton rd Phone FR-7662  
 Gertrude S tchr h 480 Patterson ave  
 Guy [Hazel] wks Goodrich h 1385 Tonawanda av  
 Helen V clk Gen T & R Co h 743 N Howard  
**CARSON & HOWES** (George J Carson Alfred M  
 Howes) attorneys and counselors at law 1130-  
 1132 2d Natl Bldg Phones BL-5167 and 5163  
 (See page 40)  
 Isabel R student h 430 Patterson ave  
 James porter Carl Hafner h 166 W Falor  
 James ice retail 211 S Forge h 463 Pearl  
 James A [Beulah B] h 868 Coburn  
 James C [Lucretia M] truck dr h 678 W Bower  
 James M [Ruth E] h 22 Oakdale ct  
 Jesse J [Ada L] wks Goodrich h 834 Sherman  
 John W clk Shell Pet Corp h 480 Patterson ave  
 Joseph E mgr Faber Inc r Arlington Hotel  
 Joseph J wks Goodrich h 35 Boylin pl  
 Luther L wks Bender Sign Co h 320 Russell ave  
 Mary E clk Ak News Agcy h 28 Oakdale ave  
 Mrs Nellie (wid Adewert H) h 282 Alhambra way  
 Mrs Nellie F h Saml Chipner n s Faye rd  
 Olive G director elementary education Public  
 Schools h 320 Afton ave  
 Paul J h 320 Russell ave  
 R Lattie [Edith] waiter h 477 Bell  
 Ralph A [Elizabeth] wks Goodyear h 567 Frazier  
 Raymond wks Goodrich h 118 Cross  
 Robt [Sarah] wks Phila R W Co h 943 Nathan  
 Robt S h 943 Nathan  
 Roy D [Bessie M] wks Goodrich h 1233 Lakeside  
 Saml R [Ora M] h 1336 Honodie ave  
 Sumner J [Louise R] wks Goodyear h 1171 La-  
 Croix ave  
 Thos E [Sarah A] carp h 168 Wills ave  
 Wallace H [Ruth L] h 867 Sheridan ave  
 Walter lab h 463 Pearl  
 Walter C [Lorena] h 463 Pearl  
 Wilbur L student h 1233 Lakeside ave

**The STANDARD MORTGAGE CO. REAL ESTATE**  
 2nd FLOOR 174 SOUTH MAIN STREET First Mortgages



# The D. W. KAUFMAN REALTY CO. REALTORS

1200 MILBURN PHONE HEMLOCK 8137

374 VA

AKRON 1931-CITY DIRECTORY

669

**CARSON**  
 " Wm R [O Ruth] landscape archt s s W Market h same  
 " Carst Edward A [Jane] wks Goodyear h 263 Malacca  
 " Edward F student h 263 Malacca  
 " Carston Fred [Sadie] golf instructor h 452 Evers av  
 " Carwell Nathan, [Evelyn] wks Firestone h 1264 Curtis  
 " Cart Roy W [Ruth] slsmn Kesselring Dairy h e, s Alpha ave  
 " Carter Albert E [Marie] wks Goodyear h 1294 Kentucky ave  
 " " Albert L [Elmer] wks Firestone h 33 E Youtz av  
 " " Alverlus B [Helen M] contr elect 664 Wooster av h 684 Noah ave  
 " " Anthony h 1294 Kentucky ave  
 " " Archie D [Rosemary I] letter carrier h 1264 Seville ave  
 " " Arthur [Gussie] lab h 53 Elizabeth park  
 " " Arvyl B [Clara B] wks Miller R P Co h 2776 Nesmith Lake blvd  
 " " Audrey M h 399 Noah ave  
**CARTER BERT C** [Mabel B] pres and treas Akron Basket Co h 776 Ardmore ave Phone UN-6362  
 " Bessie nurse Dept of Health h Cuya Falls O  
 " Bina H h 116 Hamilton ave  
 " Brandon S wks Col Salt Co h 2239 5th S W  
 " C Bert [Myrtle V] (C & B Used Car Market) h 1770 Flint ave  
 " C Elizabeth student h 79 Kirkwood ave  
 " C Emerson [Laura G] contr bldr h 16 W Burns ave h same  
 " Carl F [Una] wks Ak Porcelain Co r 1244 Tampa  
 " Carl M r 378 Grant  
 " Mrs Catherine A (wid Wm H) h 215 Westwood av  
 " Chas wks Goodyear h 91 Jewett  
 " Chas H [Bessie M] slsmn h 19 Buchtel ave  
 " Chas J [Virginia J] electn Ohio Edison Co h 438 Louisa  
 " Chas K student h 776 Ardmore ave  
 " Chas L clk Day Drug Co r 503 Sumner  
 " Chas R [Eloise] wks Firestone h 1304 Andrus  
 " Clyde L [Hallie P] opr, St Ry h 2239 5th S W  
 " Mrs Cora M (wid Wm B) tchr h 636 Garfield  
 " Dallas wks Goodrich r 2234 5th S W  
 " David G [Edna L] wks Goodyear h 247 Goodview  
 " Donald taxi dr, h 466 Morning View  
 " Dorothy L student h 1119 Bellows  
 " Earl [Myrtle] h 2084 N Howard  
 " Earl V [Clara M] wks Goodrich h 79 Kirkwood  
 " Edgar L shtmtlwr h 674 Elbon ave  
 " Mrs Ella h 1395 Goodyear blvd  
 " Mrs Elsie (wid John A) h 1294 Kentucky ave  
 " Ethel I clk Ak Dry G Co h 684 Noah ave  
 " Etta r 1179 7th ave  
 " Mrs Etta wks Mary Day Nursery h 366 Homestead  
 " Everett R [Sarah J] lab h 168 Jewett  
 " Mrs Fern tchr h 26 E Tallmadge ave  
 " Florence wks Portage Hotel h 35 Lods  
 " Floyd [Emma], wks Columbus A P Co h 112 W North  
 " Frank E [Evelyn] wks Firestone h 513 E Archwood ave  
 " Fred lab r 164 E Crosler  
 " Fred student h 1291 Laffer ave  
 " Fred L, [Roxie A], wks Goodyear, h 581 Brittain rd  
 " Geo C lab r 1524 Furnace  
 " Geo E student h 1119 Della ave  
 " Geo E [Lillian I] wks Star D M Co h 282 Sherman ct  
 " Geo H [Willie A] wks Firestone h 60 E Glenwood ave

**CARTER GEORGE S** cashier Mayfield-Adams Co r 347 Merriman rd  
 " Gertrude E student h 436 Adkins ave  
 " Gladys H stenog Natl R M Co h 399 Noah ave  
 " Guy [Willie M] wks Goodyear h 1270 High ave  
 " H Clay wks Firestone h 1304 Andrus  
 " Harold J h 399 Noah ave  
 " Harry F h 188, Eureka ter  
 " Hazel V stenog Goodrich h 399 Noah ave  
 " Henry L h 1291 Laffer ave  
 " Henry L [D, A M] h 538 VanEverett ave  
 " Hodda L [Flaud M] wks Goodyear h 141 Cutler parkway  
 " Howard F J [Delta C] wks Firestone h 25 Ida ave  
 " Hugh P student h 111, Dellenberger ave  
 " Ida L waitress THE M O'NEIL Co h 776 Ardmore ave  
 " Ira J h 1291 Laffer ave  
 " J Bernice clkrt Water Works h 636 Garfield

**CARTER**  
**CARTER J MAYNE** [Carol A] asst sec Central Depositors Bank & Trust Co h 3312 Wildwood ave Phone FR-6440  
 " Jack [Annie] wks B & O R R r 54 Aetna  
 " James [Margaret] slsmn r 734 W Market  
 " James E [Blanche L] electn A B Carter h 1067 Mercer ave  
 " James R [Edith C] lunch h's s E Tallmadge ave  
**CARTER-JENKINS AGENCY CO** The, F E Jenkins pres and treas F B Koehler vice pres, J H Mahon - sec - insurance and - surety - bonds - agents United States Fidelity & Guaranty Co 68 E Mill Masonic, Temple Bldg Phones JE-2171 and JE-2172 (See back cover)  
 " John E wks Firestone r 252 Pioneer  
 " Joseph S wks Firestone r 1369 Grant  
 " Josiah [M Rebecca] wks; Cotter; Whse Inc h 399 Noah ave  
 " Julius R [Hattie] wks Goodyear h 108 Hawk ave  
 " Justinian [Elen] gard F H Mason h rear 345 Diagonal rd  
 " Kire [Marie K] opr St Ry h 1046 E Tallmadge av  
 " Leslie mgr Day Drug Co No 2 r 503 Sumner  
**CARTER LLOYD D** [Sarah Q] Postmaster h 1119 Della ave, Phone UN-2950  
 " Lucile A h 794 N Main  
 " Luther J [Nina J] wks Goodrich h 308 W Bowery  
 " Mrs Mabel B sec Akron Basket Co h 776 Ardmore  
 " Marlon student h 681 Brittain rd  
 " Marjorie A clk Goodrich h 79 Kirkwood ave  
 " Mary L student h 536 Lindell  
 " Matthew A [Sophia E] wks Goodrich h 770 Fern Maud h 1291 Laffer ave  
 " Naomi G h 636 Garfield  
 " Nollie [Nina] wks Goodyear r 737 Roselawn ave  
 " Odell D [Laverne E] wks Firestone h 601 Sherman  
 " Oren D [Mezzie M] ins agt h 1342 Brandon ave  
 " Orlo [Sadie M] rubwrk h 1051 Big Falls ave  
 " Patrick H [Laura R] wks Goodyear h 111 Dellenberger ave  
 " Prince [Daisey] lab h 674 Echo  
 " Radford E [Amra B] wks Goodyear h 866 Hazel  
 " Ralph h 681 Brittain rd  
 " Raymond B [Virginia E] wks Goodyear h 1188 2d  
 " Richard O [Julia L] wks Goodyear h 583 Plum  
 " Richard T slsmn Holles-Hedden Co Cuya Falls O h 342 W Market  
 " Robt F wks Goodyear h 340 E Cuya Falls ave  
 " Robt F [Ida M] gro 448 Eastland ave h same  
 " Russell lab r 124 N Howard  
 " Saml J [Dessie L] wks Goodyear h 1291 Laffer  
 " Mrs Sarah (wid Jesse L) h 876 Raymond  
 " Theodore T [Florence] h 210 E Buchtel ave  
 " Thos [Jonnie] r 425 Robert  
 " Thos F [Ethel M] merchant policeman h 340 E Cuya Falls ave  
 " Thos W wks Peoples D Co h 1226 Bellows  
 " Thos W [Ruth R] painter h 2651 Pelton ave  
 " Troy C [Lilly] wks Miller R Co h 1189 Pond View  
 " Urban W [Bertie C] wks Goodyear h 466 Morning View  
 " Yessie Lu student h 112 E Mapledale ave  
 " Walter H wks Burger I Co r 539 S Main  
 " Warren E [Ida B] wks Gough Lumber Co h 301 N Martha ave  
 " Wm h 91 Jewett  
 " Wm [Eliza] h 1611 East ave  
 " Wm J r 1206 5th ave  
 " Wm J [Rose M] card table mfr 682 Fallsades dr h same  
 " Wm W [Mabel] prsfrdr h rear 1382 California ave  
 " Woodrow W clk h 445 Eastland ave  
 " Cartese Alfred [Mary] lab h 802 Clifford  
 " Cartez Lawrence [Angeline] lab h 497 Douglas  
 " Carlina CEO [Minas] h 252 Fuller  
 " Helen h 252 Fuller  
 " Cartone Guy wks City h 927 Lane  
 " Phillip [Mildred] wks City h 927 Lane  
 " Cartwright Abraham [Helen] wks Water Works h 726 Rhodes ave  
 " Bertha r 1311 Moore  
 " Clyde [Edith] wks Goodrich h rear E Tallmadge  
 " David C [Eva G] auto mech h 1077 6th ave  
 " F G Inc E G Cartwright mgr h 286 Pioneer High  
 " Edward W [Blanche A] wks Goodrich h 1034 S High  
 " Mrs Ella O (wid Geo) h 989 Whittier ave  
 " Ewart G [Bertha H] mgr E G Cartwright Inc h Cuya Falls O  
 " Frank [Alma] h 1743 Ford ave

THE D. W. KAUFMAN REALTY CO. REALTORS  
 1200 MILBURN PHONE HEMLOCK 8137  
 374 VA

**PHONE B. F. FREDERICK & SON - 86 E. Thornton St.**  
**FRANKLIN** **COAL** **Service At New Viaduct**  
 0312 Quality COAL  
 SERVICE AT NEW VIADUCT

# THE SUPERIOR HEATING & PLUMBING CO.

46 NORTH CASE AVE.

1838 MOORE PHONE FRANKLIN 9518

670

BURCH DIRECTORY CO.'S

## FOR LUMBER

Call Number, WALbridge 1141

## THE O'CONNOR LUMBER CO.

### CARTWRIGHT

" Frank M [Neval] wks Goodyear h 372 Tampa ave  
 " Howard W signs 1004 L Market h 389 Whittier  
 " Lela wks Firestone r 1311 Moore  
 " Marvin H [Ella V] electn h 195 Ash  
 " Peter wks Gen T & R Co r 844 Wilmot  
 " Saml H [Anna M] wks Goodyear h 1753 Ford ave  
 " Sanford L [Margaret E] wks Goodyear h 667  
 " Sylvan ave  
 " Wm E [Blanche A] wks Goodrich h 524 S High  
 " Wm E [Margaret] wks Goodrich h 1077 6th ave  
 " Winfield S [Goldie B] wks Goodyear h 1753 Ford  
 " Caruso Americo h 192 Division  
 " Antoinette student h 192 Division  
 " David [Josephine] wks Goodrich h 667 Bellevue  
 " Emidio [Anna] wks Goodrich h 675 Bellevue ave  
 " Geo N [Flora] wks Goodrich h 559 Oxford ave  
 " Gregorio [Mary] wks Goodyear h 114 N Walnut  
 " James student h 192 Division  
 " James [Lena] wks Firestone h 297 Stanton ave  
 " Nick [Madeline] slsmn G, M, O Hare h 192 Divi-  
 " sion  
 " Pat's [Josephine] wks Firestone h 374 Montrose  
 " Salvatore student h 550 Oxford ave  
 " Tony [Kakis & Caruso] h 16 S Martha ave  
 Caruthers Mrs Carrie wks Goodyear h 718 Amherst  
 " Clarence E [Thelma H] rubwrk h 108 Alfaretta  
 Carvelli Joseph [Antoinette] shoe repr h 340 W Ex-  
 " change h 121 Burton ave  
 Carver C John h 226 High Point ave  
 " Eulus A [Hannah] slsmn Ak, P Milk Co h 899  
 " Balrd  
 " Mrs J Blane (wid Carl I) h 3093 W Cedar  
 " John wks Goodyear r 1069 E Market  
 " John [Mary M], formn Postoffice h 324 Work dr  
 " Lawrence L wks Water Works h 3983 W Cedar  
 " Louis R [Harriet] with Polsky Co h 954 W Ex-  
 " change  
 " Mrs Maria (wid Geo) h 1059 Stroman ave  
 " Mrs Martha E (wid Delmar E) h 194 E Brookside  
 " Oliver C Jr. [Mildred] wks Goodrich h 341 L Cuya  
 " Falls ave  
 " Mrs Ruth D, clk Co Auditor h 506 Evelyn ct  
 " Turley G [Grace E] wks Firestone h 2337 13th  
 " S W  
 " Wm [Sarah N] wks Imp Li Co h 481 W Wilbeth  
 rd  
 Cary Mrs Bernice R (wid Albert), h 209 Pfeiffer ave  
 " Howard B [Mary K] agt Prud-I Co, h 1754 Glen-  
 " mount ave  
 Carynski Ann wks 884 Work dr  
 " Florence wks 96 S Maple  
 Casale Anthony [Frances] h 201 S Forge  
 " Frances student h 201 S Forge  
 " John [Antoinette] h 201 S Forge  
 " Thos h 201 S Forge  
 Casalinovo Domenick h 900 Rhodes ave  
 " Rose h 900 Rhodes ave  
 " Vito [Helen] wks Goodrich h 900 Rhodes ave  
 " Wm wks Goodrich h 900 Rhodes ave  
 Casamento Joseph [Mary] gro etc 180 Cross h same  
 Casanova Albert J [Agnes R] wks Goodrich h 1248  
 " Louisiana ave  
 Cascioli Bert A [Lillian M] wks Gen T & R Co h 773  
 " Gorge blvd  
 " Rocco B [Mary M] wholesale gro 133 Furnace h  
 " 322 Crestwood ave  
 Casordph Fred E [Justina V] policeman h 835 Hard-  
 " esty blvd  
 Case Alfred J [Agnes] coal dealer h 391 Berwin  
 " Allen L clk Central Dep B & T Co h 63 Hurlburt  
 CASE C LLOYD pres Low Coal Co h Metz O Phone  
 " WA-9169  
 CASE CARL J [Myra C] physician and surgeon 637  
 " Central D Bank Bldg, Phone HE-0524, hours 2  
 " to 4 p m except Wednesdays h 277 S Arlington,  
 " hours 7 to 8 p m, Phone FR-4238  
 " Cecil [Helen] wks Goodyear r 71 Detroit  
 " Cecil J chairman Dept Public Service h 291 E  
 " Tallmadge ave

### CASE

" Chas painter h 138 Marvin ave  
 " Clarence D [Kate L] floormn First-City T & S  
 " Bank h 63 Hurlburt ave  
 CASE CLAUDE H D V M [Anna V], (Akron Veter-  
 " inary Hospital) h 28 Orchard rd Phone UN-2531  
 " Clayton H [Margaret C] mach Ent Mfg Co h 80  
 " Mosser ave  
 " Clinton L [Vivien M] Atty 214 Delaware Bldg h  
 " 1734, 11th Cuya Falls O  
 " Elizabeth h 841 Bellows  
 " Enrico mach h 841 Bellows  
 " Ernest W h 80 Mosser ave  
 " Mrs Eva S (wid Robison) h 615 Roslyn ave  
 " Harold E, (Gertrude L) wks, Ent Mfg Co h 932  
 " Dayton  
 " John [Camille] wks Ak Equipment Co h 1018  
 " Bellows  
 " John A coal dealer h 891 Berwin  
 " John N student h 26 Orchard rd  
 " Joseph M [Agnes L] with Yeager Co h 291 E  
 " Tallmadge ave  
 " Lillian E student h 891 Berwin  
 " Mrs Margaret R (wid James H) h 965 Wye dr  
 " Marion A [Elsie F], h 668 Thayer  
 " Montie M [Matilda] wks Quaker O Co h 550 Tal-  
 " bot ave  
 " Oscar W [Gladys V] slsmn Security El Co h Em-  
 " mett rd  
 " Pietro [Carolina D] mach h 841 Bellows  
 " Ralph E [M Louise] wks Goodyear h 591 Thayer  
 " Raymond M [Grace M] service mkr Burns Motor  
 " Co h 704 Copley rd  
 " Richard M slsmn h 26 W Dalton  
 " Ruth L, clk h 63 Hurlburt ave  
 CASE W L & CO (W L Case) wholesale shippers of  
 " coal, coke, building material and ice 592 E EX-  
 " change Phone FR-4177  
 " Walter E [Harriet A] slsmn h 26 W Dalton  
 " Walter J [Gladys] engr, O' B' Tel Co h Cuya  
 " Falls O  
 CASE WM L [Barbara N] (W L Case & Co) moving  
 " stading excavating, light, motor trucking, 592  
 " L Exchange Phone FR-4177, h Metz O, Phone  
 " WA-9169  
 " Zalia wks Superior Pig Co h 841 Bellows  
 Casebler Dant B [Anna D], clk Shell P Corp h 778  
 " Princeton  
 " Forrest R [Myrtle] mech Otis Elevator Co h 48  
 " Goodyear blvd  
 " Freda A student h 48 Goodyear blvd  
 Casei Frank wks Firestone h 316 W Cedar  
 Casenhiser A Isadore [Clara C] confr 45 W Thorn-  
 " ton h 806 Yale  
 " Catherine student St Thomas Hosp h 444 N Main  
 " Clifford W student h 71 E Mapledale ave  
 " Harold A [Ethel M] clk Ilrestone h 619 N Fire-  
 " stone blvd  
 " Richard W student h 506 Coburn  
 " Robt L wks Goodrich h 506 Coburn  
 " Wm A [Elizabeth] wks Firestone h 71 E Maple-  
 " dale ave  
 Casey Mrs Agnes G wks City h 551 Letchworth dr  
 " Albert D [Gladys I] h 2239 9th S W  
 " Anderson [Gladys] h 42 E Bartges  
 " Mrs Anna E (wid Cha's C) h 3273 Crosby  
 " Chas rubwrk r 21 Day ct  
 " Chas J h 3273 Crosby  
 " Chas T [Edna H] wks Goodyear h 228 Para ave  
 " Chester A [Florence G] wks Firestone h 96 E  
 " Emring ave  
 " Francis J h 3273 Crosby  
 " Geo T wks Cits h 319 Montrose ave  
 " James H [Catherine] barber r 1093 W Wilbeth rd  
 " James W wks Firestone r 260 Chittenden  
 " James W [Alice G] h 1040 Fairbanks pl  
 " John B [Mary] mgr Akron University Club Co h  
 " 421 E Buchtel ave  
 " John F [Anna E] h 811 Crestview ave  
 " John L [Maud] slsmn h 300 E Exchange  
 " Lawrence W [Eleanor M] slsmn Sumner Co h 219  
 " Montrose ave  
 " Lymons [Mary R] lab h 850 Bellows  
 " Muriel A student h White Pond dr  
 " Noble slsmn Ak, P Milk Co h Cuya Falls O  
 " Norman J [Madge A] painter h White Pond dr  
 " Patrick [Catherine] wks Goodyear h 1621 Poe ave  
 " Roger E [Nellie E] barber C C Watson h 1041  
 " Yale  
 " Ruth clk THE M O'NEIL CO h 300 E Exchange  
 " Thos W [Portia L] vice pres Seiberling Latex  
 " Products Co Barberton O, h Wheaton rd

DEPOSITORY FOR THE SCHOOL SAVINGS OF THE CHILDREN OF AKRON  
 THE AKRON SAVINGS & LOAN COMPANY  
 156-162 SOUTH MAIN, CORNER OF BOWERY

**W. D. TURNER**  
 WALL PAPER COMPANY



**WALL PAPER, PAINT, LINO-  
 LEUM, WINDOW SHADES**  
 Akron and Barberton

# THEODORE ST. GERMAIN REALTY CO. "Our Customers get the Bargains"

308-311 Ohio Building Phones BLackstone 9118, 9119 and 9110

AKRON 1931 CITY DIRECTORY

671

## CASH

Cash **See also Kasch**  
 " Mrs Anjoe h 384 Campbell  
 " Fannie B h 243 Kelly ave  
 " Fletcher [Lena] wks Goodyear h 243 Kelly ave  
 " Georgia nurse r 678 Hazel  
 " Hugh E wks A C & Y Ry h 1863 Ford ave  
 " James [Bessie] wks Goodyear h 361 Longview ave  
 " Kenneth H [Dorothy D] wks Goodrich h 1120 Packard dr  
 " Robt M student h 403 Palmetto ave  
 " Saml R [Lucy R] wks A C & Y Ry h 1529 Englewood ave  
 " Stewart student h 384 Campbell  
 " Treadwell h 243 Kelly ave  
 " Walter lab r 290 Lods ct  
 " Walter S [Lena M] wks Goodyear h 511 Talbot  
 " Wayne student h 686 Carroll  
 " Wesley wks A C & Y Ry r 1525 Englewood ave  
 " Wilbur H [Jane] adj Van-Reed & Co h 642 E Wilbeth rd  
 " Wm A [Corra M] wks A C & Y Ry h 1863 Ford  
 " Wm L [Edna] wks Goodyear h 647 Hlsh Grove blvd  
 Cashman Mrs Mary A h 788 Harvard  
 Cashmere Anna opr Police Signal dept r 582 Robinett ct  
 Caskey Albert B carp h 130 S Balch  
 " Betty E student h University dr  
 " Chas E [Emma E] aud h 61 Mull ave  
 " Mrs Cora wks 103 Pershing dr  
 " Dewey Oescrow/officer Guarantee T & T Co r 213 Oakdale ave  
 " Mrs Ella M (wid Frank) h 650 Thayer  
 " Howard A [Florence S] bkpr Std Mortgage Co h 1099 Lovers lane  
**CASKEY JAY M** [Anna M] asst treas First-City Trust & Savings Bank h University dr  
 " John A [Olive M] wks Goodrich h 496 Berry ave  
 " John W carp h 130 S Balch  
 " Nellie h 130 S Balch  
 " Robt J student h University dr  
 " Zorah D tchr h 1129 Carey ave  
 Caskie Mrs Barbara (wid Saml) h 200 W Buchtel av  
 " Wm A [Anna D] drftsmn B & W Co h 1996 13th S W  
 Casler Mrs Myrtle beauty shop 1079 W Exchange h same  
 " Roy F [Irene E] electn h 1091 Burkhardt ave  
 Caslow W Alvin painter r 187 E Buchtel ave  
 " Mrs Jane wks 2011 S Main  
 Casmar Lewis [Juanita] wks Goodrich h 2168 15th S W  
 " Service Station (P C Adams) 9 S Cnse ave  
 Casner Dorothy C r Y W C A  
 " Mary waitress Kaase's D Room  
 Cason Jaok clk Acme No 24 r Y M C A  
 Caspari B Marie stenog Firestone h 67 Hawthorne  
 " Ralph E [Matilda M] ins h 67 Hawthorne ave  
 Casper Algerre h 86 Southampton  
 " Clarence [Mattie] lab h 86 Southampton  
 " Ferris lab h 86 Southampton  
 " Michael [Ellen] baker r 272 S Balch  
 Cass Chas A [Lillian E] cooper h 99 Good  
 " Mrs Elizabeth J (wid Claude A) h 311 Elm ct  
 " Eva B adj THE A POLSKY CO h 147 S Forge  
 " John W [Lottie M] wks Am H R Co h 210 Spicer  
 " Mrs Mary (wid Francis M) h 147 S Forge  
 Cassidy Clyde P [Myrtle M] wks Goodrich h 543 Dayton  
 " Ernest A [Violet D] wks Firestone h 442 E Tallmadge ave  
 " Roger L with Goodyear r 94 Hamilton ave  
 Cassel Wm A [Lucy L] wks A C & Y Ry h 542 Talbot ave  
 Casselberry Clyde L [Mamie J] wks Ak Trans Co h 2173 5th S W  
 " Gerald R taxi dr h 2173 5th S W  
 Casselman Willard [Laura E] h 95 Hamilton ave  
 Casserly Mrs Elizabeth (wid Michael) h 610 Schiller  
**CASSERLY JAMES F** [Myrtle G] div plant supervisor Ohio Bell Tel Co h 730 Ecton rd  
 " Jane S h 730 Ecton rd  
 Casseday Richard F [Virginia] wks Ohio Edison Co h 1191 S Arlington  
 Cassidy Allen h 383 Reed ave  
 " Andrew [Catherine C] mach Goodyear h 705 Lumiere  
 " Mrs Anna (wid James W) h 1389 Newton  
 " Bert J [Anna] wks Star D M Co h 32 Ames ct  
 " Mrs Bertha B (wid John D) h 789 Clyde  
 " Mrs Catherine (wid Patrick) h 275 E Glenwood av

## CASSIDY

" Clarence M [Lena] slsmn Gen Bkg Co h 1259 Murray ave  
 " Cynthia G adv dept Beacon Journal h 27 Olive  
 " Edward J student h 275 E Glenwood ave  
 " Ernest [Violet] wks Firestone h 14 Uhler ave  
 " Harold S [Frances H] archt Clemmer-N C Co h 450 Storer ave  
 " Harry C [Frances] wks Klages Co h 186 Jesse av  
 " John r 80 Lake  
 " John L h 933 Merton ave  
 " Matthew M wks Atlantic Fdry Co h 64 E Miller  
 " Michael H [Grace] clk Kroger G & B Co h 1389 Newton  
 " N Francis [Ruth D] wks Gen T & R Co h 518 Schiller ave  
 " N Frank [Minnie] barber h 275 E Glenwood ave  
 " Paul clk Goodyear r 94 Hamilton ave  
 " Raymond O [Ethel I] supt of const h 383 Reed av  
 " Robt asst W D Lynch h 211 S Main  
 " Robt H student h 275 E Glenwood ave  
 " Mrs Sarah J (wid Frank D) h 112 Overwood rd  
 " Thos J [Mary E] formn Gen T & R Co h 286 Koons ter  
 " Walter lab h T Sutton n's W Market  
 " Wm M clk Kroger G & B Co h 1389 Newton  
 Caseler Clement [Ellen H] wks Goodrich h 740 St-Clair  
 Casleton Land & Improvement Co W A Johnston pres and treas, Mrs Minnie B Johnston vice pres, G E Johnston sec 208 Delaware Bldg  
 Casley James T [Faye W] wks Gen L & R Co h 874 Wilmot  
 " Wm J [Ethel] sis engr Summit M & M Co h 555 Moreles ave  
 Casson Okev [Winifred] mgr Royal Theatre h 619 1/2 Johnston  
 Castanaro Jiro [Rose] tailor Wells-Shannon Co h 1070 Oakland ave  
 " May F clk Goodyear h 1070 Oakland ave  
 " Philip M engr dept Dept Public Service h 1070 Oakland ave  
 Casteel Alma B stenog Allard-S-P Co h 750 Bisson  
 " Ralph M [Bertha] wks Goodrich h 750 Bisson av  
 " Robt C [Rosalie] wks Firestone h 174 Locust  
 Castelli Elizabeth student h 1609 Poe ave  
 Castello Benj D drftsmn Burger I Co h 990 Pardee  
 " DeWitt D [Leona S] real est 703 W Bowery h 990 Pardee ave  
 " Maurice Y student h 990 Pardee ave  
 Castor Roy D [Nora M] wks Biggs B W Co h 1071 Ackley  
 Casterton Fred H [Bessie A] brkmn Penna R R h 312 Helena ct  
 Casterton Apartments 84 Casterton ave  
 " Mrs Harriet L (wid Thos) h 197 Mission dr  
 " Thos C [Margaret K] bkpr Windsor Brick Co h 637 S Sunset View dr  
 Castllo Mahlon G [Mary E] h 261 Pauline ave  
 Castle Fred W [Elizabeth M] mech engr Water Works h 298 Grove  
 " Joseph [Evelyn] wks Goodrich h 259 W Center  
 " Joseph jr [Susan] wks Goodrich h 259 W Center  
 " Lucy wks Summit C Co r 194 N Arlington  
 " Orrin C [Lillian O] mgr Castle Spray Painting Co h 162 S Maple  
 " Spray Painting Co O C Castle mgr 162 S Maple  
 " Tony [Evelyn] wks Goodrich h 259 W Center  
 Castleberry John [Lucile] h 1027 S Main  
 Castleman C Walter [Olive] h 371 Cloverdale ave  
 " Lillian E auditor h 715 Grace ave  
 Castlewick John printer h 739 Grant  
 " Joseph J [Elizabeth F] wks XXth C H & V Co h 739 Grant  
 Castner Albert R [Louise P] wks Goodyear h 585 Melrose  
 " Mrs Catherine (wid Geo) h 2620 Leland ave  
 " Francis J student h 522 Melrose  
 " Francis W [Verna L] h 396 Allyn  
 " J LeRoy [Pearl F] wks Goodyear h 522 Melrose  
 " John wks Trump Bros R Co h 2620 Leland ave  
 " Joseph [Sarah K] h 356 Crosby  
 " Lawrence E clk Goodsear Z Corp h 356 Crosby  
 " Mary E wks O B Tel Co h 356 Crosby  
 " Patrick S student h 356 Crosby  
 Casto A Geraldine h 78 E Archwood ave  
 " Adeline student h 1170 Bittner pl  
 " Albert [Lena] wks Goodyear r 500 Alexander  
 " Camdon [Anna] wks Goodyear h 552 Chittenden  
 " Carlos [Goldie] wks Firestone h 655 Harvard  
 " Catherine F clk Ak Trans Co h 78 E Archwood av  
 " Clifford F elevator opr Pythian Temple r 745 Hackett

PHONE 33  
 BLACKSTONE 7171  
 INVALID CAR SERVICE  
 BELOW  
 FUNERAL DIRECTORS  
 PHONE 33  
 BLACKSTONE 7171

You Will Be Welcome In **The FIRST-CITY TRUST & SAVINGS BANK** AKRON'S LARGEST BANK

# THE HERBERICH-HALL-HARTER CO.

REAL ESTATE TO SELL IN ALL PARTS OF THE CITY

672

BURCH DIRECTORY CO'S

**WHOLESALE FRUITS and PRODUCE**  
**THE SHAEFFER-WEAVER CO.**

**CASO**  
 Dewey D [Belle G] wks Goodyear h 58 Verdun dr  
 Donald C [Lula F] wks Firestone h 1205 Victory  
 Mrs Dora J phone opr Ohio Edison Co h 78 E Archwood ave  
 Foy [Lillian] wks Firestone h 1336 Sweitzer ave  
 Hermie D [Lisic C] wks Firestone h 775 E Crosier  
 Jennings B [Ruth V] [Cummins & Casto] h 344 E York  
 John [Bess M] wks Firestone h 1396 Grant  
 Joseph student h 655 Harvard  
 Joseph A [Cordie J] lab h 1174 S Arlington  
 Okey S [Gertrude] wks Goodrich h 1170 Bittner pl  
 Oma wks Goodrich h 655 Harvard  
 Orville E [Bessie L] wks Firestone h 1238 Welton  
 Thos [Blanche] wks Albrecht Gro Co h 866 Grant  
 W Clifton lab h 1174 S Arlington  
 W Delmar [Maud O] wks Firestone h 1247 Burkhardt ave  
 Warren [Hattie] wks Peoples D Co h 17 Ido ave  
 Wilma F h 1174 S Arlington  
 Caston Leary A [Belle R] mach h 1267 W Wilbeth  
 Mildred I clk h 1267 W Wilbeth rd  
 Walter M h 1267 W Wilbeth rd  
 Castor Dani W vice pres Viaduct Park R Co h 1154 Jefferson ave  
 Castro Wm A [Mary] rubwkr h 887 Haynes  
 Castronovo Vincent [May] r 736 Carpenter  
 Casuth John carp h 136 Stanton ave  
 Caswall Henrietta J clk h 22 W York  
 Katherine B prin Saml Findley School h 22 W York  
 Olivia E smstrs Childrens Hosp h 22 W York  
 Caswell Ernest L [Ruth A] clk A C & Y Ry h 293 Pauline ave  
 Geo mech Otis Elevator Co r 1015 Dan  
 Mrs Harriet E (wid Robt T) h 92 Dick ave  
 Mrs Orpha C (wid Chas) h 11 Ambrose ct  
 Whitefield A student h 293 Pauline ave  
 Catalano Leonard [Josephine] wks City h 319 Patterson ave  
 Leonard [Margaret] gro 222 Furnace h same  
 Saml student h 319 Patterson ave  
 Saml [Anna] wks Natl Wrecking Co h 518 Lamont  
 Stephen [Grace] rubwkr h 447 Spalding  
 Catalino John [Caroline] wks Firestone h 1127 Inman  
 Lena h 1127 Inman  
 Mary student h 995 Hammel  
 Saml [Frances] wks Firestone h 995 Hammel  
 Sebastian lab h 1127 Inman  
 Wm student h 995 Hammel  
 Catanea Saml shoe repr 893 N Howard r 832 Aberdeen  
 Catania Joseph [Caroline] h 629 Patterson ave  
 Catanzaro Mrs Catherine gro 247 N Howard h 9 W Lods  
 Saml clk h 9 W Lods  
 Cate Birdwill F [Hazel] wks Firestone h 466 Courtney pl  
 Claude C [Rose] wks Goodrich h 647 E Exchange  
 Mrs Louise V h 155 Cole ave  
 Mrs Mildred (wid M Brenner) h 876 Chester ave  
 Paul wks Firestone h 876 Chester ave  
 Willard W [Blanche O] with Goodrich h 1225 N Howard  
 Catteller Aime J [Cecilia K] slsmn h 311 Stoner  
 Catene Joseph [Josephine] h 675 Dorothy ave  
 Cater Elmer S [Nellie V] lab h 269 James  
 Joseph E [Rose E] wks Firestone h 243 W Chestnut  
 Joseph E Jr student h 243 W Chestnut  
 Cates Isaac A [Alma H] wks Goodyear h 1196 Lindsay ave  
 Lisle wks Goodrich r 1431 S Main  
 Quille E [Goldie L] wks Goodyear h 2026 Newton  
 Rufus P [Ida B] billiards 778 S Arlington h 1196 Lindsay ave  
 Cathcart Buford C wks Test R Co h 114 N Adams  
 Geo [Lillian] wks Gen T & R Co h 27 Cambridge  
 Marbel tchr h 214 N Portage path  
 Cathers Eleanor M student h 332 Earl ct  
 H Louise student h 332 Earl ct  
 Orville E [Georgia E] with R J Cathers h 332 Earl ct  
**CATHERS ROBERT J** [Beatrice P] cigars tobacco confectionery ice cream stationery news men's furnishings and tailoring 124 E Market Phone BL-5414 h 1628 14th Cuya Falls O Phone WA-2151

**CATHEY**  
 Cathes C Imogene student h 20 Cambridge  
 Clifford L [Thelma M] auto mech r 66 E Mapledale ave  
 Emom L E [Lois] wks Leo Meyer Co h 61 W Long  
 Geo C [Mary B] wks Goodyear h 366 Homestead  
 Hayden M [Gay] chef h 20 Cambridge  
 Jack G [Ruby C] rubwkr h 36 W South  
 Leonard wks Biggs B W Co h 66 E Mapledale ave  
 Luther R [Elizabeth] wks Goodyear h 20 Cambridge  
 Minnie h 36 W South  
 Mrs Nora (wid Wm) h 36 W South  
 Pauline G wks Goodyear h 555 Morgan ave  
 Roosevelt [Myrtle] wks Goodyear h 399 Homestead  
**CATHOLIC SERVICE LEAGUE**, W A Walsh pres E C McQueeney sec and treas 282 W Market. Phones FR-5168 and FR-5169  
 Universe Bulletin W B Chapman mgr 409 Akron S & L Bldg  
 Catlett Audrey H h 1137 W Waterloo rd  
 Gilbert W [Elizabeth A] wks Goodyear h 140 Fulton  
 James C [Bertha S] wks Miller R P Co h 1187 W Waterloo rd  
 Catlette Wm J [Beulah M] wks Goodrich h 1515 Norton  
 Catlin Earl B [M, Ethel] auto serv sta 658 S Arlington h 1025 Judges ct  
 Henry L [Dorothy] engr h 1067 Della ave  
 Mrs Jessie V (wid John T) h 238 Rhodes ave  
 June D student h 238 Rhodes ave  
 Wm [H, Gertrude] wks Goodyear h 445 Alexander  
 Catlow Alfred [Gertrude I] gro, etc 2770 Manchester rd h 872 Kling  
 Thos Jr r 421 Brown  
 Catlus Peter [Mary] dry cleaning h 55 Steiner ave  
 Catona Mrs Pauline h 686 Corice  
 Catron Chas C shtmtlwr h 237 Avery pl  
 Guy M [Virginia G] wks Goodyear h 237 Avery pl  
 Catt Claude M mech Perry Auto Sales h 65 Cambridge  
 Doris L student h 65 Cambridge  
 Harold [Ruth] wks Goodrich h 91 Wills ave  
 Hilda P clk Gen T & R Co h 65 Cambridge  
 Mrs Ida store mgr Goodwill Ind h 649 Kling  
 Mrs Mayme P drsmkr h 65 Cambridge  
 Cattanch James r 470 Whitney ave  
 John r 470 Whitney ave  
 Cattel Chas acct Goodyear r 595 Gage  
 Cattran Bros [J B and Wm] contr pistrs 900 Baughman  
 John B [Edith] [Cattran/Bros] h 900 Baughman  
 Philip H [Lillian E] barber 1, Fulton h 821 E Exchange  
 Wm [May N] [Cattran/Bros] h 887 Peckham  
 Cattrell Harry C [Marie B] with Firestone h 392 Beechwood dr  
 Mrs Luella (wid Wm A) h 1078 Raymond  
 Catulle Adolph F [Inez] wks Goodyear h 339 Gorge blvd  
 Cauble Wm C [Lillian F] phys 400 Brooklands h same  
 Caudill Hattie M wks Goodyear h 410 StLeger ave  
 Mildred h 410 StLeger ave  
 Mont V [Ruby M] wks Goodrich h 602 Johnston ct  
 Oscar slsmn h 410 StLeger ave  
 Thelma C student h 602 Johnston ct  
 Wm A wks Goodyear h 410 StLeger ave  
 Z M slsmn h 410 StLeger ave  
 Caudel Stewart [Margaret] lab h 217 S Forge  
 Cauffield Edwin J [Mildred W] phys 403 Akron S & L Bldg h 81 Mayfield ave  
 Edwin W student h 81 Mayfield ave  
 Caughey Robert H slsmn So Akron Awning Co h 868 Harvard  
 Caul Margaret steward Ak City Club h 217 S Forge  
 Cauldwell Harold P [Eval] wks Firestone h 547 S Arlington  
 Mrs Mary E (wid A Leater) h 547 S Arlington  
 Caulfield Peter [Mabel] mach Firestone h 1175 Leighton ave  
 Causa Pasquale [Anna] shoe repr 3924 Wooster ave  
 Ph 683 Rhodes ave  
 Causman Frank [Elizabeth] h 53 N Union  
 Jay J wks Goodyear h 53 N Union  
 Jeanne F student h 65 Aqueduct  
 Nicholas [Grace] printer h 161 Bachtel ave  
 Cauthen Everett [Caroline] janitor h 21 N Adams

THE HERBERICH-HALL-HARTER CO. REAL ESTATE TO SELL IN ALL PARTS OF THE CITY

# Kelvinator THE CENTRAL HARDWARE 200-202 S. MAIN & FACTORY SUPPLY CO. STREET

Iceless Refrigeration

AKRON 1931 CITY DIRECTORY

673

**CAUTLE**  
 Cautle Henry (Christie) wks Firestone h 1176 Princeton  
 Cavalli Angeline student h 297 Kline ave  
 " Peter (Margaret) wks A C & Y Ry h 297 Kline  
 Cavallo Manuel (Anna) wks Firestone h 1893 Clairmont ave  
 " Paul (Rosa) wks Goodyear h 632 Baird  
 Cavanal Avis wks Goodyear, r 904 E Exchange  
 Cavanaugh Ebenezer W (Vicia) wks Firestone h 1267 Kellogg ave  
 " Edmund R (Anna B) wks Firestone h 1233 Brown  
 " James h 102 Front  
 " John J (Helen) wks Goodyear h 1257 Pond View  
 " Wm L (Rose L) wks Firestone h 192 Front  
 Cavany Beatrice M clk Firestone h 166 Myers ave  
 " Wm C (Bessie A) cond B & O R R h 166 Myers  
 Cavender Howard M (Marie) wks Firestone h 573 Inman  
 " John A (Iris M) wks Goodrich r 594 Crouse  
 " Joseph (Shirley) wks Goodrich r 413 Cornell  
 Caves Myrtle W tchr r 136 Rhodes ave  
 Cavich Vaso (Dolena) barber h 1014 Raymond  
 Cavilleer Curtis M (Evea M) slsmn h 2512 Leland av  
 Cawley Mrs Ida (wid James T) h 1561 Stadelman ay  
 " John B (Emma I) h 216 W Croser  
 Cawthorne James D (Ethel M) slsmn h 1150 Riverside dr  
 Casnor Clyde N (Genevieve) wks Goodrich h 819 Amherst  
 Cayton Chas C (Dais) V truck dr h 2175 10th S W  
 Caywood (Ben) C h 867 5th ave  
 " Nelson r 520 Alexander  
 Cazella John wks Ak Std M Co r 563 Harvey ave  
 Cea Dominic gro 154 E York h 1062 Grant  
 " Roderick student h 1062 Grant  
 " Tony (Tonzia) wks Firestone h 1062 Grant  
 Cecil Bradford (Ermal) wks O B Tel Co h 754 N Howard  
 " John M (Florence) dr San L & D C Co h 1300 Lakeside ave  
 " Niles wks Firestone r 133 E Archwood ave  
 Ceckler Frank A (Marguerite) slsmn Hdw & S Co h Cuya Falls O  
 Cedar Home Laundry (F H Kinney) rear 127 W Cedar  
 " Richard L wks Firestone r 198 W Miller ave  
 " St Confectionery (Louis Thomas) Nick Yanko) 238 N Cedar  
 Cedersold Frank W (Marv O) wks Goodyear h 453 Rhodes ave  
 Cestly Vance electr h 408 Raasch ave  
 Ceglar Amelia student h 177 E South  
 " John h 177 E South  
 Cehrs Glenn P (Florida L) bkpr Goodrich h 473 Inman  
 Cekoskey Matthew W (Elaime) clk A & P T Co h 51 E Archwood ave  
 Celeres Joseph shoe repr R Kunzi r 257 Cole ave  
 Celetti Fred (Mary) wks Penna R R h 1052 Hazel  
 Cellvratto Matthew h 211 Lods  
 Cella Bertha L wks Goodyear h 445 Marview ave  
 " Wm cementwkr h 445 Marview ave  
 Cemaack Joseph (Akron Builders Glass Co) h Cleveland O  
 Cement Products Association Frank Owen pres  
 Frank Ellis vice pres J E Mackey sec and treas 640 N Main  
 Cence Raymond T (Belya El) wks Gen T & R Co h 1437 Redwood ave  
 Cencius Mrs Anna h 301 W Cedar  
 Center Dry Cleaning & Pressing (John Gulka) 120 W Bowers  
 " Hayden P (Frances L) h 10681 Murray ave  
 " Parking Ground (D D and G J Sullivan) 218 S High  
**CENTER ST CASH MARKET** (W S Simpson) groceries meats fruits and vegetables 148 W Center Phone HE-3019  
 Centola Angelo (Rosa) h 327 Patterson ave  
 Centra James h 1273 Sherman  
**CENTRAL ACCEPTANCE & CORPORATION** (R B) Johnson branch mgr automobile financing 705 United Bldg Phone BL-5189  
**CENTRAL ASSOCIATED REALTY CO** The P H Schneider pres and gen mgr W C Hall vice pres Mabelle C Stein sec J G Dunn treas 403 and 404 Ohio Bldg Phone FR-9816 field office 471 Rose blvd Phone UN-4512 (See right side margins)

WE BUILD GOOD WILL WITH  
**GOOD FUEL and GOOD SERVICE**  
**SWARTZ-CONVERSE Corp.**  
**COAL COKE**  
 70 EAST SOUTH STREET 1747 WATER STREET  
 PHONE BL-3030 AKRON, OHIO PHONE WAL-06351 CUYAHOGA FALLS, OHIO

**CENTRAL CENTRAL COAL & SUPPLY CO** The A W Power pres and treas Harvey Jones vice pres L E Power sec coal and builders supplies 82 N High Phone JE-3193  
 " Coney Island Lunch (Dan Haikalis) 40 W Exchange  
**CENTRAL DEPOSITORS BANK BLDG** The Central Depositors Bank & Trust Co owners Neil D Schworm building mgr S Main at Mill, office room 1206 Phone BL-9015  
**CENTRAL DEPOSITORS BANK & TRUST CO** The G Carl Dietz chairman of the Board Geo H Dunn pres W J Ruof and Geo W Merz executive vice pres Chas Herberich H H Gibbs C Blake McDowell Walter Herberich James G Robertson Wm A Boesche P H Schneider vice pres P M Held treas C E Elwell sec M L Freeman trust officer, N E Dunwiddie R N Foltz P M Young E R Colclough K F Sonnhalter H H Wolf E C Deiss J R McBride R T Hartley asst treas L E Mentzer J M Carter D D Held J D Crawfis F A Stelzer W J Austin Alfred Herberich W J Staiger asst sec Mason Snow J L Griffiths Carl Angne asst trust officers A J Hausch auditor Enrico Gulla and Martin Borovitz foreln and travel dept main office S Main at Mill Depositors office 328 S Main, East Akron office 975 E Market, Phone HE-1651 Kenmore office 937 Kenmore blvd Phone SH-3123 Barberton office cor Tuscarawas ave and 3d Phone SH-1137 Cuyahoga Falls office 2131 Front Phone WA-2115 (See page 62)  
**CENTRAL DEPOSITORS COMPANY** The G Carl Dietz pres W A Boesche G H Dunn M L Freeman Chas Herberich W J Ruof C Blake McDowell vice pres J J Spearman sec Walter Herberich treas investments securities Central Depositors Bank Bldg Main at Mill  
 " Dry Cleaners (Jos and Allen Silverman) 556 Grant  
 " Freightways Inc (D A Price branch mgr 911 Akron S & L Bldg  
**CENTRAL GARAGE CO** The I S Myers pres G W Billow sec Harry Williams treas A L Jones gen mgr auto storage washing and lubricating 120-160 Ash Phone BL-5014 (See page 54)  
**CENTRAL HARDWARE & FACTORY SUPPLY CO** The James B Pergin pres and treas Max V Pergin vice pres Henry Monath sec 200 and 202 S Main Phones BL-3133 and BL-3139 (See right top margins)  
 " Hat Cleaning Shop (A Lagos) 35 E Mill  
 " Hotel (Nick Augustus) 21 N Broadway  
 " Hotel (C L Letzler) 3533 S Main  
 " Inspection & Weighing Bureau I J Chapman inspector 21 S Main  
 " Mfg Jewelry Co (C E Forster) 21 Central Office Bldg  
**CENTRAL MARKET CO** The W J Laub pres F L Laub vice pres Mrs B A Crouch sec C L Wilcox treas and mgr operating The Central Market 125 and 127 S Main Phone HE-6511 office on 3d floor Phone JE-9025  
 " Nurses Registry Mrs G D Wise registrar Asers Office Building 85 S Main  
 " Ohio Paper Co Russell Perry rep Medford Bldg  
 " Park-Ade (Thos Bickerton) auto parking 108 W Bowers  
 " Police Station 158 S High  
 " Restaurant (Slimegnoff) 461 S Main  
**CENTRAL UNION DISCOUNT CO** The D W Kaufman pres H J Steiner vice pres F N Steiner sec and treas mortgage loans on real estate 204 Delaware Bldg Phone HE-8137 (See page 145)  
**CENTRAL VOCATIONAL BUREAU** Merrill D Wright mgr office employment agency 613 Metropolitan Bldg Phone BL-6109  
 " Wet Wash Laundry (Florian Barbura) 184 Stanton ave

PHONE  
**HEmlock**  
**3126**

**C**  
**I**  
**T**  
**Y**  
**B**  
**A**  
**K**  
**I**  
**N**  
**G**  
**C**  
**O**  
**Whole-Sale and Retail Bakers Main Office 532 Grant Street**

PHONE  
**HEmlock**  
**3126**

# COAL Order from THE CITY ICE & COAL CO.

PURE ICE, HOT FYR COAL. Phone: Blackstone 7134

674

BURCH DIRECTORY CO'S

**And Conserve TIME and MONEY**  
**DON'T BORROW - A CITY DIRECTORY**

**CENTURY INDEMNITY CO.** The Godard Insurance Agency gen agents-505 Metropolitan Bldg Phone FR-4315 (See page 114)

Cephas Byron wks 900 W Market h 238 Locust  
 Cepriano Anthony wks Sup Bkg Co r 18 Dettling ct  
 Cerasa Sylvester wks Wonder Bakeries Inc r 18 Dettling ct  
 Cerecki Theodore cigars-1088 S Main r 897 Berwin  
 Cerepko Anthony [Susan] wks Firestone h 1169 Brown  
 " Pearl S wks Miller R P Co h 1169 Brown  
 " Wm L wks Gen T & Co h 1169 Brown  
 Cerko Frank wks E O Gas Co r 24 N Summit  
 Cermak Anna A student h 84 Ida ave  
 " Chas F [Bessie M] slmn Gen Electric Co h 109 Atlas  
 " John [Julia] wks Firestone h 84 Ida ave  
 Cernava Andrew [Catherine] wks Firestone h 1403 Hart  
 " Geo student h 1403 Hart  
 " John student h 1403 Hart  
 Cernuto Tony [Catherine] wks Goodrich h 1242 Sherman  
 Cersky John h rear 153 Chittenden  
 " Mary wks Firestone h rear 153 Chittenden  
 " Mike student h rear 153 Chittenden  
 Cerovsky Andrew [Anna] gard h 436 Selzer  
 " Catherine h 436 Selzer  
 " John student h 436 Selzer  
 Cerra Clara A student h 18 W Archwood ave  
 " Roy [Lila G] wks Firestone S P Co h 18 W Archwood ave  
 Cervellino Anthony [Rose] lab h 399 E Glenwood av  
 " Josephine student h 399 E Glenwood ave  
 Cervellione Anthony [Anna] cook h 254 W Bartges  
 " Leona student h 254 W Bartges  
 " Sami student h 254 W Bartges  
 Cervenka Anthony [Winifred M] mach h 285 Russell  
**CERVENKA EDITH C** sec and tres Akron Bronze & Aluminum Co h 222 W Miller ave Phone HE-3661

Cerveney Andrew [Catherine] gro. etc 247 Kelly ave h same  
 " Andrew jr clk A Cerveney h 247 Kelly ave  
 " Helen student h 247 Kelly ave  
 " John P clk A Cerveney h 247 Kelly ave  
 " Paul h 247 Kelly ave  
 Cesnik Joseph H [Helen] wks Miller R Co h 519 Parkdale dr  
 Ceseno Clifford K bkpr E O Gas Co h Cuya Falls O  
 " Clyde A student h 290 Black  
 " Earl W [Edna] wks Goodrich h 29 E Dartmore  
 " Lester [Dessal] lab r 90 W Bartges  
 " Norman J [Dorothea] wks E O Gas Co h 279 Park  
 Cetnorowski John [Josephine] wks Goodyear h s s Sparhawk ave  
 " Joseph h s s Sparhawk ave  
 Cetrona Sami lab h 130 E Mildred ave  
 Cetrone Valerio [Mary] wks Goodrich h 1013 Meridian

Cevasco Edmund [Marguerite] watch repr 790 N Main h 240 Power  
 " Mrs Marv (wid John) h 240 Power  
 Cevena Steve [Carmel] wks Goodyear h 121 N Broadway

**CEYLON TIRE CO** (Ray E Purviance) distributors of General tires tire repairing etc 12 S High, Phone BL-5183

Chaboudy Alexis h 1158 Georgia ave  
 " Bernard A [Gertrude A] wks Goodrich h 873 East  
 " Frank R [Ruth H] h 1066 Triplett blvd  
 " Franklin A [Anna] mach h 713 Storer ave  
 " Howard [Lillie B] wks Goodyear h 1015 Neptune  
 " Wm [Emma] wks Goodrich h 713 Storer ave  
 " Wm C [Ethel J] Quick Service, Cuya Falls O h 618 Gage  
 Chacey Chas F [Miriam] wks Goodrich h 285 Mission dr  
 " Helen stenog First-City T & S Bank h Cuya Falls O, R D 1  
 Chack Frank J [Marie J] wks Goodrich h 543 E Exchange  
 Chacon Joseph H [Ella] bellman Portage Hotel h 468 Lucy  
 Chadbourne Chas D [Bernadine E] wks Goodrich r 339 Crosby  
 " Chas E [Annie L] wks Goodrich h 1295 California  
 " Louis D clk h 1295 California ave  
 Chadcock Chas W [Ada] wks Goodyear h 1609 Brown

**CHADDOCK**  
 Chadcock Carl W [Clara D] wks Goodyear h 588 Baird  
 " Pearl J wks Firestone h 280 Iaub lane  
 Chadwell James L [Lee V] wks Goodrich h 630 Inman  
 Chadwick Ason R r 1059 Brown  
 " Forrest O [Hazel M] h 1269 5th ave  
 " Harry L [Bernice] mgr Firestone Farms h same  
 " Jessie V student h 1269 5th ave  
 " John M [Barbara H] clk h 371 Cloverdale ave  
 " Joseph J [Lillian] h 796 Diagonal rd  
 " Leo M [Mary E] wks Goodyear h 344 Alpha ave  
 " Mrs Mary C h 987 Lovers lane  
 " Raleigh F student h 1269 5th ave  
 " Wm M [Mary F] h 19 Goodwin ave  
 Chafe Mrs Lola h 18 Cross  
 Chafers Rev Miller C [Ida] h 371 Washington  
 Chaff Frank [Theresa] wks City h 773 Brook  
 Chaffee Albert R [Ethel A] mgr lunch room Union News Co h 1046 N Main  
 " Bion L [Vera M] h 342 Huron  
 " Mrs Flora D (wid James E) h 1572 Goodyear blvd  
 " Mrs Mary L h 118 Brighton dr  
 Chaffin Nelson S [Mildred L] contr-bldr 921 Woodward ave h same  
 " Willard S [Della M] trust dept Central Dep B & T Co h 994 Amelia ave  
**CHAPIN CLAUDE E** (Edna L) asst mgr Akron Citizens System Co h Wiltshire ave Phone UN-1292  
 " Clyde B [Rhoda B] coll Yeager Co h 183 W Buchtel ave  
 Chakalos James student h rear 844 W Exchange  
 " James [Tessie] clothes pressing 846 W Exchange h rear 844 same  
 " Sami student h rear 844 W Exchange  
 Chakan John r 427 Fuller  
 " Michael [Helen J] wks Goodrich h 413 Fuller  
 Chalkch Joseph r 1042 Bank  
 Chakuroff R clk r 5251 S Main  
 Chaky Francis G pharm Day Drug Co No 19 h 236 W Exchange  
 Chalor Louis truck dr r 260 Rockwell ct  
 Chalfant Mrs Ada (wid James) h 181 Stone  
 " Anna tchr r 1250 Herberich ave  
 " James A [Anne E] disp h 818 Storer ave  
 " James A [Magdalene R] wks B & O R h 262 N Adams  
**CHALFANT JOSEPH G** pres and gen mgr Summit Mold & Machine Co h 238 Crescent dr Phone FR-1834  
 " Michael R [Rina] engr B & O R h 367 N Adams  
 " Noel E [Lillian B] cond B & O R h 818 Storer  
 " Raymond L [Blanche L] wks Goodrich h 576 Belden ave  
 " S Virginia student h 367 N Adams  
 " Wm J [Alice H] brkmn A C & Y Ry h 181 Stone  
 Chalk John R [Marion] wks Goodyear h 252 Berman  
 Chalker Frank E [Ethel F] formn Western Reserve Rubber Co h 420 Hillwood dr  
 " Geraldine student h 420 Hillwood dr  
 Challis Wm J [Edna] clk M F Murdock Co h 460 Hillwood ave  
 Chalmers Harold wks Ohio A S Co h 681 Azar ct  
 " Harry J music tchr h 672 Carpenter  
 " James K [Clara I] shmtwkr h 2225 24th S W  
 " Mabella E h 672 Carpenter  
 " Marion B nurse Children's Hosp h 672 Carpenter Chamber of Commerce See Akron Chamber of Commerce  
 Chamberlain Mrs Alice (wid Elmer) h 567 Inman  
 " Clarence E [Gloria M] truck dr h 1273 McIntosh  
 " Mrs Elizabeth M (wid Andrew) h 51 W Market  
 " Fred C [Dorothy] bakery 363 Douglas h 361 same  
 " Georgia dept sec University of Ak h Cuya Falls O  
 " Georgia D student h 1273 McIntosh  
 " Guy E [Ella L] supt of maintenance Mayflower Hotel h 79 Francis ave  
 " Mrs Ina A music tchr h 2021 Smith  
 " James E [E Jane] engr Firestone h 549 Talbot  
**CHAMBERLAIN JAMES M W** [Florence S] supt U S Stoneware Co h Lakeland Parkway Silver Lake O Phone WA-6579  
**CHAMBERLAIN JOHN J** [Elizabeth] sec and gen mgr U S Stoneware Co h 59 Mull ave Phone UN-4633  
 " Karl S [Grace E] with Goodyear h 214 Merriman rd  
 " Margaret student h 361 Douglas  
 " Mrs Minnie M wid Chas F h 363 Douglas  
 " Nicholas [Bessie N] ice cream mfr 37 W Market h 1323 Diagonal rd

# FIRST INDUSTRIAL BANK OF AKRON

INVESTIGATE OUR PLAN, IT HAS HELPED THOUSANDS OF AKRONITES

AKRON 1931 CITY DIRECTORY

675

## CHAMBERLAIN

" Pearl tchr r 2188 6th S W  
 " Mrs Sarah E (wid Chas E) h 712 Carpenter  
 " Smith F [Violet A] electric inspector 405 City Hall  
 h 760 Thayer  
 " Wm F gard r 719 May  
 " Wm G clk 2d Natl Cigar Store h 1323 Diagonal rd  
 Chamberlin Mrs Aida A (MtVernon Beauty Shop) h  
 430 E Cuya Falls ave  
 " Albert B [Aida A] agt Acacia M L Assn h 430 E  
 Cuya Falls ave  
 " Carver W [Sue A] (Chamberlin Upholstering Co)  
 h 420 Kirm ave  
 " Donald E student h 430 E Cuya Falls ave  
**CHAMBERLIN E W** [Mary W] diamonds jewelry,  
 watch repairing and engraving 312 S Main  
 Phone FR-6712 h 112 Marvin ave Phone UN-5432  
 " H Elizabeth student h 112 Marvin ave  
 " Harmon E [Jennie B] sup Summit Co Home h  
 same  
 " John W [Marian D] slsmn h 112 Marvin ave  
**CHAMBERLIN MEADE E** attorney at law 32 Central  
 Office Bldg Phone HE-7712 h W Kent rd  
 Silver Lake O  
 " Metal Weather Strip Co G W Owen branch mgr  
 278 Water  
 " Oscar M [Eva] wks Goodrich h 713 King  
 " Otto N [Ethel E] formn R C Glass Co h Cuya  
 Falls O R D 1  
 " Ralph E stock man Packard Ak M Co h Cuya  
 Falls O R D 1  
**CHAMBERLIN UPHOLSTERING CO** (C W Cham-  
 berlin) established 1883 upholstering, steam  
 feather renovating furniture repairing and refin-  
 ishing 420 Kirm ave Phone JE-1237  
 Chambers Albert R wks Goodrich h 1187 Triplet  
 blvd  
 " Mrs Alice (wid Okey J) h 254 Sobul ave  
 " Chas E [Lena] lettercarrier h 1187 Triplet, blvd  
 " Chas R [Ethel G] wks L E Shunk L P Co h  
 71055 Kiling  
 " David P wks Firestone h 2343 Manchester rd  
 " Dennis C [Georgia C] shoe shine 773 Rhodes ave  
 r 938 Douglas  
 " Edward C [Myrtle D] h 433 Woodland ave  
 " Ernest B formn McAlonan Bros Co r 351 S Maple  
 " Harry L [Margaret M] slsmn Bankers G T & T  
 Coth 1035 Berwin  
 " Harry R wks Goodyear r 111 Fulton  
 " Herbert [Helen L] wks Firestone h 26613 Edwin  
 Jerome r 288 W Chestnut  
 " Jerome C [Ethel] lab h 294 W Bartess  
 " Joseph A cik R A Johnson r 335 Spicer  
 " Kenneth W [Marguerite C] tires 704 N Main h  
 1362 Forest Glen dr Cuya Falls O  
 " Lewis F [Felma] lab h 373 Livingston  
 " Mack [Bertha] h rear 52 Charles  
 " Mrs Mary h 394 Pauline ave  
 " Mrs Mary (wid Joshua) h 962 Boulevard  
 " Merville wks Ohio Edison Co h 254 Sobul ave  
 " Michael archery r 138 S College  
 " Mrs Minerva (wid James) h 1270 Welsh ave  
 " Nathan B wks Firestone r 213 E Exchange  
 " Ola [Birda] wks Goodrich h 968 Marion pl  
 " Mrs Olive h 104 Furnace  
 " Orrie student h rear 52 Charles  
 " Mrs Pearl h 2343 Manchester rd  
 " Ray L [Madeline M] cik Goodrich h 899 Bisson  
 " Robt W [Lillian G] wks Miller R Co h 720 Gage  
 " Wendell [Ruth] barber **THE M O'NEIL CO** h  
 254 Sobul ave  
 " Wm [Minnie] lab h 180 Furnace  
 " Wm M [Lola G] wks Firestone h 111 E Emerling  
 " Willie [Ruby] h 133 N Case ave  
 " Willis R [Mary B] wks Firestone h Hammel  
 R D 4  
 " Woodrow W wks Goodrich h 1187 Triplet, blvd  
 Chambliss Mattie wks Goodrich r 926 Redfern ave  
 Chambliss Chas [Pearl J L] wks Firestone h 1339  
 Hart  
 " Luther [Vater] wks Firestone h 1207 Duane ave  
 Chambon Eleanor M student h 91 Ido ave  
 " Joseph F [Rebecca E] h 91 Ido ave  
 " Robt J wks Firestone h 91 Ido ave  
 Champs James wks Goodyear r 473 Ohio  
 Champe Chalmer C [Hazel M] wks Goodyear h  
 699 Merton ave  
 Champion Leroy [Elvira C] mach Firestone h 2304  
 14th S W  
 " Lillian E student h 2304 14th S W  
 " Mrs Nell F h 437 Sherman  
 " Wm H h 2304 14th S W

## CHAN

Chan Soon laundry 7 E Büchtel ave h same  
 Chancey Mrs Annie M assty to mgr Akron Clearing  
 House Assn h 1164 King dr  
 " Ernest C [Carrie C] wks Carmichael C Co h 293  
 Theodore  
 " James W [Agnes M] wks Goodyear h 219 Stan-  
 ton ave  
 " Louis S [Alice N] wks Goodyear h 219 Stanton  
 Chancellor Alvin wks Palmer M Co h 1151 Marcy  
 " Calvin wks Palmer Match Co h 1151 Marcy  
 " Florence M dept sec Y-W-C-A h 1596 6th-Cuya  
 Falls O  
 " James L [Mathilde] cik Owl Clear Store h 598  
 W Thornton  
 " Louis [Matilda] cik Times-Press r 598 W Thor-  
 nton  
 " O Perry [Nola B] h 1151 Marcy  
 Chancey See, also, Chauncey  
 " Romie E [Jessie B] wks Goodyear h 411 Fuller  
 Chandler A Leroy [Catherine L] engr Goodrich h  
 182 Grand ave  
 " Alvin C [Kathleen G] rubwkr h 1070 Neville ave  
 " Chas R uphol 1096 East ave h same  
 " Criss R [Flossie M] wks Goodyear h 2145 11th  
 S W  
 " Edward B [Elizabeth M] asst formn Ohio Edison  
 Co h 34 S Walnut  
 " Elsie h 218 S Balch  
 " Geo restr 527 S Main r 19 Goodrich  
 " Geo E slsmn Shaeffer-W Co h 34 S Walnut  
 " James D [Lucy T] wks Goodrich S Inc h 835  
 Ardmore ave  
 " James P [Esther F] h 46 W Miller ave  
 " Jerry many wks Goodrich r 91 W Miller ave  
 " Mrs Leta M (wid Arthur E) h 320 Afton ave  
 " Mrs Lois W (wid H Doyle) h 939 Amella Ave  
 " Mrs Marion r 95 W Cuya Falls ave  
 " Maurice M student h 182 Grand ave  
 " Melvin carp r 362 Carroll  
**CHANDLER, MURRAY & CHILTON** (H E Murray,  
 Floyd Chilton) accountants, member American  
 Institute of Accountants and local representatives  
 of Pace, Gore & McLaren of N Y City, 1021-  
 1024 2d Natl Bldg Phone BL-5171  
 " Phylander J [Martha K] mach h 328 Buckeye  
 " Raymond E [Myrtle] painter h 436 Westmoreland  
 " Raymond K [Della M] wks Goodyear h 1099  
 Murray ave  
 " Richard C [Gertrude B] drftsmn h 68 E Tall-  
 madge ave  
 " Robt [Pauline] wks County h 822 Coburn  
 " Thos C [Ruth] slsmn, Rasnick-Moland R Co h  
 923 Ada  
 " Walter W [Katie] h 298 Lease  
 " Wm F [Cora B] h 118 Bachtel ave  
 Chanel Ida E h 744 Damon pl  
 Chaney See also, Cheney  
 " C Leola h 1353 Curtis  
 " Chas S [Beatrice] h 268 Carroll  
 " Harvey I [Anna M] mgr Willard Battery Service  
 Co h 485 E Archwood ave  
 " Henry S [Victoria] wks Goodyear h 507 Ardella av  
 " John L h 658 Sumner  
 " Joseph J h 3 S Valley  
 " L E Co (L E Chaney) automobile supplies 311  
 E Cuya Falls ave  
 " Mrs Laura h 2815 Albrecht ave  
 " LeRoy [Elizabeth A] h 658 Sumner  
 " Lloy E [Hazel S] (L E Chaney, Co) h 696 Blaine  
 " Neval T battery serv h 1353 Curtis  
 " Only J [Kathryn H] phys 408 W Bowers h same  
 " Paul E [Louise M] opr St Ry h 2126 10th S W  
 " Paul E jr student h 2126 10th S W  
 " Richard [Robt] wks Goodyear r 425 Robert  
 " Russell A [Pauline] h 399 E Exchange  
 " Thelma M h 1056 Frederick blvd  
 " Thos C [Halle E] wks Firestone h 1353 Curtis  
 " Thos E drftsmn h 2126 10th S W  
 " Wallace B [Nellie M] formn Kasch Roofing Co h  
 15 Hart pl  
 " Wm wks Kasch R Co r 204 Ash  
 " Wm H [Ollie J] plbr h 1056 Frederick blvd  
 Channel Geo wks Goodyear r 1157 Laird  
 Channell Heber L [Hazel] wks Firestone h 1392  
 Dietz ave  
 Channels Estel I h 1206 Victory  
 " Floyd E [Gertrude E] (C & M Battery Co) h 1206  
 Victory  
 " Glenice E student h 1206 Victory  
 Channing Carl [Glennal] bus opr St Ry h 915 Iredell  
 " Jean wks 995 Bailey ave

**SUNSET VIEW SUBDIVISION**  
 IS RESTRICTED TO MAKE BEST  
 MODERN RESIDENTIAL CONDITIONS  
**THE CENTRAL ASSOCIATED REALTY CO.**  
 403-404 OHIO BUILDING

FOR RENT ROOMS  
 306 ARDREY ST. N.E.  
 2016 N. KIRK ST. JOSIE REED 2016-2116

**THE  
 HOILES-HEDDEN CO.  
 BROKERS, DEVELOPERS AND  
 HOME BUILDERS**  
**1664 State Rd., Cuyahoga Falls, O.**  
 Phones Walbridge 3315 and 3214

**CHANYI**  
 Chanyi Louis student h 958 Packard dr  
 Stephen [Anna] wks Goodyear h 958 Packard dr  
 Chaparas Gust [Jersey Lunch] r 25 S High  
 Chapel Helen I stenog r 675 Weber ave  
 Ruth E tchr h 675 Weber ave  
 Chapela Michael h 1061 Lovers lane  
 Chappelle Louis [Mary] r 233 Bluff  
 Chapelo Anna student h 81 Kent pl  
 John h 81 Kent pl  
 John [Mary] h 91 Kent pl  
 Mary h 81 Kent pl  
 Mrs Mary (wid John) h 81 Kent pl  
 Saml student h 81 Kent pl  
 Chapes Margo H h 190 Beck ave  
 Marian C stenog West Hill R E & B Co h 190 Beck  
 Wm B [Helen] music tchr h 190 Beck ave  
 Wm M cir dept Beacon Journal h Silver Lake, O  
 Chapin Catherine M clk h 864 E Exchange  
 Chas E [Mary A] h 636 Spicer  
 Chas E Jr h 636 Spicer  
 Clarence W [Clarissa M] wks Goodrich h 773 W  
 Lowell ave  
 Donald E ins agt h 95 Brittain rd  
 Earl R wks Goodrich h 73 W Lowell ave  
 Edward C [Florence E] 864 E Exchange  
 Frank L capt Fire Station No. 1 h 611 W Thornton  
 Mrs Gladys h 788 Bell  
 Guy R [Anna] wks Firestone h 1089 Georgia ave  
 Irene C clk O B Tel Co h 1187 LaCroix ave  
 John W stenog Goodyear h 636 Spicer  
 Maurine clk Goodrich h 73 W Lowell ave  
 Mrs N Grace (wid Frank D) h 95 Brittain rd  
 Theodore [Lulu A] wks Firestone h 942 Golda pl  
 Chaplik John lab h 325 Galena ave  
 Mike [Stella] wks Firestone h 325 Galena ave  
 Stanley [Stella] h 745 Cartysle  
 Wm lab h 325 Galena ave  
 Chaplin Floyd E [Lena H] mfr h 98 E Maple  
 Chaplowitz Louis [Anna] produce h 565 Rhodes ave  
 Peter produce h 535 Douglas  
 Chapman Albert r 543 S Sunset View dr  
 Mrs Alta A (wid Rufus T) h 209 S College  
 Mrs Anna (wid Joseph) h 201 Kryder ave  
 Ben D [Ruth T] program sec Y M C A h 542 Mal-  
 vern rd  
 Beni [Celia] h 333 Euclid ave  
 Bonnie h 1210 Tampa ave  
 Mrs Catherine N (wid Rollo) h 682 Palisades dr  
 Chas F [Hannah E] h 933 Genesee rd  
 Chas F engr O B Tel Co h Cuyah Falls O  
 Chas M [Evelyn M] atty 205 Everett Bldg h 1552  
 2d Cuyah Falls O  
 Chas S [Vida M] lecturer r 594 E Market  
 Duff lab h 2267 Samuel ave  
 Earl E [Gertrude L] teller First-City T & S Bank  
 h n s Tallmadge rd  
 Edna Y student h 1693 Laurel ave  
 Edward [slsmn Ak Coca-Cola B Co] h 1210 Tampa  
 ave  
 Edward F [Bessie M] wks Goodyear h 35 Cool-  
 idge ave  
 Edwin R [Marie A] wks Goodrich h 821 Raymond  
 Mrs Ella H (wid Oscar) h 338 Gold  
 Elwyn D wks Loew's Theatre h 201 Kryder ave  
 Rev Emittas E h 953 Brown  
 Ernest K h 953 Brown  
 Ethylene student h 35 Coolidge ave  
 Eugene waiter Walsh Bros r 616 Camp  
 Mrs Frances (wid Chas) h 241 W South  
 Francis C [Helen K] agt Aetna Life Ins Co h  
 Cuyah Falls O  
 Frank lab r 126 Barry ct  
 G Mervin [Gladys E] mach h 1002 Florida ave  
**CHAPMAN GALE J** [Florence E] district agent  
 Aetna Life Insurance Co (Life Dept) 506 Metro-  
 politan Bldg Phone JE-5103 h Garrettsville O  
 (See page 113)  
 Geo W [Emma N] wks Sumner Co h 1050 Victory  
 Geo W [Orgie O] wks Firestone h 1146 Wilbur av

**CHAPMAN**  
 Glenn J [Virginia R] wks Thornton Chev Co h  
 -312 W Miller ave  
 Golda tchr h 627 W Market  
 Henry G [Famah D] painter h 1163 Pond View av  
 Herman slsmn h 333 Euclid ave  
 Hugh K [Anna h] wks Goodrich h 1093 Laurel av  
 Hugh L dr Ohio Edison Co h 701 City View dr  
 Ira S [Agnes V] wks Goodrich h 946 Diana ave  
 Ivan J [Elizabeth] insp Central I & W Bureau h  
 Lakemore O  
 J Garfield instr University of A h Cleveland O  
 James [Alberta] mach h 601 Talbot ave  
 James L wks Firestone r 315 E Market  
 James L wks Firestone h 220 Wooster ave  
 James W student h 333 Euclid ave  
 John brkmn h 2300 20th S W  
 John F wks Gen T & R Co h 733 Columbus ave  
 John J [Emma A] wks Ak Belting Co h 744 Day-  
 ton  
 Julius [Pearl] fruit dealer h 300 Euclid ave  
 Laura B clk **THE M O'NEIL CO** h 1210 Tampa av  
 Lawrence R [Elsie M] wks Miller R Co h 361 Mal-  
 acca  
 Mrs Lella M stenog h 1124 4th ave  
 Leon C clk Intrater Shoe Co h 603 E Market  
 Mrs Lilly M h 273 Lods ct  
 Louise G student h 940 Johnston  
 Luther [Natalie] painter h 301 Scott ave  
 Luther C [Margaret M] wks Goodyear h 201 Kry-  
 der ave  
 Mack [Essie B] lab h 1142 Bellows  
 Mary student h 600 Hove ave  
 Mrs Mary J (wid Wm M) h 953 Brown  
 Myron E [Erma J] clk h 198 Willard  
 Nelson student h 361 Scott ave  
 O Frank h 398 W Thornton  
 Orllie E [Florence E] clk h 701 City View dr  
 Paul L usher h 1093 Laurel ave  
 Philip L [Lydia] carp Goodyear h 1210 Tampa av  
 Richard wks Firestone r 767 Raymond  
 Richard E real estate 1809 E Market h Tall-  
 madge O  
 Richard L wks Goodrich h 744 Dayton  
 Mrs Ruth A h 111 E Glenwood ave  
 Taft tchr Ak Institute of Music Inc h 333 Euclid  
 Trafford J [Katherine] credit mgr Ohio Edison Co  
 h Loyal Oak O  
 Troy C [Hattie F] slsmn Ak Coca-Cola B Co h  
 1194 Tampa ave  
 Vance [Huetta] wks Goodrich h 801 Harvard  
 W Frank [Eliza] wks Firestone h 1394 Marcy  
**CHAPMAN WARNER B** [Irene N] public accountant  
 and tax counselor 409 Akron Sav & L Bdg Phone  
 FR-6431 h 1637 Beardsley, Phone BL-7836  
 Wilbur [Emma] lab h 413 Wellington ave  
 Will O [Lulu] painter h 1743 E Market  
 Willard [Marietta] pressmn Beacon Journal h  
 1061 Edison ave  
 Wm [Jessie A] wks Goodrich h 600 Hove ave  
 Wm D [Jennie] clk Aster C M Co h 241 W Ex-  
 change  
 Wm E [Amanda] painter **THE M O'NEIL CO** h  
 145 S Arlington  
 Wm E [Leia C] wks Goodyear h 940 Johnston  
 Wm R student h 1463 Beardsley  
 Rev Wm S [Mamie E] pastor Firestone Park M E  
 Church h 1418 Grant  
 Chappel Anna student h 255 Steiner ave  
 Mrs Anna h 255 Steiner ave  
 Mary student h 255 Steiner ave  
 Chappelle Doyle [Lillian] wks Firestone r 291 E  
 Archwood ave  
 Mrs Esther P (wid Isaac E) h 313 Weber ave  
 Chappell Mrs Amelia wks Firestone h 1269 Tona-  
 wanda  
 Arthur W [Doris] mech Goodrich h 1077 Her-  
 berlich ave  
 Mrs Baxter (wid Chas) h 117 Goodyear blvd  
 C Fitzhugh L [Kathryn L] wks Goodyear h 2266  
 Newton  
 Celia waitress h 288 W Cedar  
 Christine stenog Akron News-Inc h 117 Goodyear  
 blvd  
 Clara C student h 117 Goodyear blvd  
 Isabel F aviatrix h 1077 Herberlich ave  
 James [Helen] wks Gen T & R Co h 1216 Pond  
 View ave  
 Mrs Mary M wks Goodyear h 288 W Cedar  
 Chappelle Chas wks Goodyear r 540 Hudson ave  
 Chapter James wks Goodyear r 80 S Martha ave  
 Charidakis Emmanuel [Pipina] h 990 W Bowery







**THE GUARANTEE TITLE & TRUST CO. ESCROWS**

**SAFETY, SERVICE, HELPFUL-  
NESS and**  
5% Interest on Savings  
**THE SOCIETY SAVINGS CO.**  
122 S. Main St. Phone Blackstone 1317

**CHENEVEY**  
" Helen wks 1296 Della ave  
" Mary wks 1170 W Exchange  
Cheney Claude [Cecile M] sis dept General O Adv Co h 377 E York  
" Mrs Frances L h 850 Lorain  
" Hazel M student h 377 E York  
" Mrs Nancy J (wid Thos J) h 377 E York  
" Orlando A slsmn h 328 Grant  
Chenot Helen E (chr h 49 Beck ave  
" John C [Bertha] tchr h 49 Beck ave  
" John R student h 49 Beck ave  
Chenoweth Geraldine student h 67 N Arlington  
" Gideon H (Lewis & Chenoweth) real est 566 S Arlington h 67 N Arlington  
" Howard T student h 67 N Arlington  
" Lawrence H [Elizabeth A] slsmn h 950 Herford dr  
Cheplovitz Louis [Anna] (Buckeye) Poultry & Fruit Co h 565 Rhodes ave  
Cheppy Mike cook Portage Country Club 305 Ira ave  
Cheprov Lena sec Galat Packing Co h 658 Wooster rd N Barberton O  
Chepus Geo T [Opal N] wks Firestone h 589 W Thornton  
Cherbas Geo N wks G P Williams r 167 Ash  
Cherbonk John wks Goodrich r 1413 East ave  
**CHERECOS LOUIS** (Great Presto Hotel) h 214 E Market  
Cheremeta Peter [Bertha] wks Firestone h 2213 15th S W  
" Peter R [Mary] ins h 422 Rexford  
Chermak Louis [Agatha] baker h 988 Bellows  
Chermonte Mary stenog East Akron Ins Agcy h R'D 5  
Cherney Wlas [Angeline] truck dr h 552 Wellington  
Chernin Albert student h 75 Alfaretta ave  
" Henry M [Ruth] musician h 153 N Union  
" Jack [Sara A] mgr NuWay Cleaners & Dyers h 493 Oxford ave  
**CHERNIN LOUIS** [Anna] tailoring dry cleaning, pressing repairing and fur remodeling 137 S Main Howe Hotel Bldg Phone HE-9013 h 75 Alfaretta ave Phone JE-6257  
Chernoff David [Helen] h 84 Aqueduct  
" Max h 84 Aqueduct  
" Nettie bkpr h 84 Aqueduct  
Cheros Bros (Geo Frank and Peter) gro 116 E Market shoe shiners 118 E Market  
" Frank (Cheros Bros) h rear 116 E Market  
" Geo (Cheros Bros) h rear 116 E Market  
" Peter (Cheros Bros) h rear 116 E Market  
Cherpas Christ P [Bertha] lunch 1047 1/2 S Main h 305 Stanton ave  
" Geo h 305 Stanton ave  
" Helen h 305 Stanton ave  
" Louise student h 305 Stanton ave  
" Theodore [Mary] shoe repr 1313 Brown h same  
**CHERRINGTON FINLEY M** (Mildred L) vice pres and local mgr Walkers Inc h 894 W Exchange  
" Jessie tchr r 65 Marvin ave  
" Paul N [Dorothy B] clk Goodyear h 629 W Thornton  
Cherry Carl radio dept **THE M O'NEIL CO** h Cuya Falls O  
" Chas C [Anna] wks Goodrich h 1017 Laurel ave  
" Clark h 2239 12th S W  
" John C [Nellie E] wks Goodyear h 1865 Shaw ave  
" John F [Louise H] patent atty Ely & Barrow h 824 Crestview ave  
" Mrs Marnie (wid Chas E) h 2351 13th S W  
" Peter P [Mary J] h 2239 12th S W  
" Ruth M stenog Goodyear h 2351 13th S W  
" Wm G [Elander] wks Seiberling R Co h 1019 Harpster ave  
Chervenic Michael [Ida] wks Firestone h 486 Bell  
Chesko John wks Goodrich h 563 Noble ave  
" Joseph student h 563 Noble ave  
Chesley Chas C [M'Isabelle] miller Quaker O Co h 989 Sawyer ave  
Cheslin Barney (Ohio Salvage Co) h Youngstown O  
Cheslock Joseph S inspr Goodrich r 248 E Voris

**CHESLOCK**  
" Louis J [Angela M] (Portage Jewelry & Watch Repair Co) h 245 Cranz pl  
Chesney Mrs Clarinda (wid E Morris) h 1493 Hampton rd  
" Loman E wks Goodyear h 1493 Hampton rd  
Chesnut Benette h 247 Bluff  
" Frank h 247 Bluff  
" Grover [Anna] wks Y M C A h 247 Bluff  
" Norman h 247 Bluff  
Chesrown Austin W [Blanche M] wks Goodyear h 1713 Ash  
" Pauline student h 1713 Ash  
Chesser Arnold E [Laura M] wk O E Tel Co h 774 Damon  
Cheshire Wallace L (Clair Marcelle) h Cleveland O  
Chester Harvey F clk Postoffice h 52 W Long  
" John wks Goodrich r 500 Clifford ave  
" John L wks Goodyear h 52 W Long  
" Ralph W [Irene] clk Postoffice h 52 W Long  
" Vasilie lab r 83 Kent pl  
" Violette E waitress, **THE A POLSKY CO** r 615 Blanche  
" Walter B [Vera F] wks Firestone h 1858 12th S W  
Chesterfield Apartments, 1032 and 1042 W Market and 25 Mull ave  
**CHESTNUT RIDGE DAIRY**, P L Rhoades propr "milk for those who want the best" also ice cream 2776 Albrecht ave, Phone JE-5511 (See page 141)  
Chesnutt W Edward [Amy T] tire reprmn J Grant Hyde Inc h Cuya Falls O  
Chetto Edward A [Sarah K] wks Main Cycle Co h 1943 Carroll  
Chevront Joseph M wks Goodyear h 887 5th ave  
" Paul B wks Goodrich h 350 Beechwood dr  
" Trevie h 887 5th ave  
Chevalier Roland H [Mabel J] wks Goodyear h 1002 W Bowersy  
Chevallard Mrs Fern wks Miller R Co h 1314 Curtis  
Chevrier Mrs, Florence B (wid Edward) h 271 Wildwood ave  
" Glen E [May O] formn Ohio Edison Co h 271 Wildwood ave  
" Joseph A [Josephine] truck dr h 1048 Hazel  
" Joy M clk Goodrich h 271 Wildwood ave  
**CHEVROLET AUTOMOBILES AND TRUCKS**, Chevrolet, Inc distributors, sales and service 275 E Market Phone JE-3141 (See right side margins)  
**CHEVROLET AUTOMOBILES**, Thornton-Chevrolet Co sales and service 260 W Exchange Phone JE-8141 (See page 53)  
**CHEVROLET AUTOMOBILES**, Beynon Chevrolet Co, dealers sales and service 828 and 830 S Main Phones HE-8191 and 8192  
Cheyneys LaVerne E student h 2308 12th S W  
" Roy E [Adah B] wks Firestone h 2308 12th S W  
Chi Lambda, Phi Sorority, 295 E Buchtel ave  
" Theta Tau Fraternity 461 E Buchtel ave  
Chiacchira, Carmella h, 955 Clifford ave  
" Joseph student h 955 Clifford ave  
" Nick student h 955 Clifford ave  
" Salvatore [Beneditta] wks Goodrich h 955 Clifford ave  
Chiaromonte Bessie student h 1198 Butler ct  
" Carlo [Sarah] gro 236 Furnace h same  
" John student h 198 Butler ct  
" Joseph wks Maglione Inc h 236 Furnace  
" Katie student h 198 Butler ct  
" Sebastian [Mary] h 198 Butler ct  
Chibis Gustave [S] (via) gro etc 107 E Thornton h same  
" Louise h 107 E Thornton  
Chiccolini Antonio [Mary] malt products 155 W Bariges h 887 Boulevard  
" Arthur E [Laura] mgr Antonio Chiccolini h 887 Boulevard  
Chichester, Annabell student h 1913 Ash  
" Henry A [Anna B] h 1913 Ash  
" Ruth E clk Federman's h 1913 Ash  
" Wm W wks Goodyear r 160 Fir  
Chick John E mgr Westinghouse E & M Co 105 Fir Hill  
Chicodreff Nick T [Gika] (Christ & Chicodreff) h 127 Brighton dr  
Chicoine Romeo [Fern] wks Goodyear h 975 6th ave  
Chida Andrew jr h 333 Waverly pl  
" Elizabeth h 333 Waverly pl  
" Mrs Lena (wid Andrew) h 333 Waverly pl  
" Margaret V cook h 333 Waverly pl  
Chilcote Jesse A [Elizabeth R] div paymaster O B Tel Co h 834 N Howard

**EVANS BUILDING & LOAN ASSOCIATION**  
5% PAID ON TIME DEPOSITS  
95 S. Howard St. Cor. Mill St.



# DAY DRUG STORES

AKRON'S 24 ORIGINAL CUT RATE DRUG STORES

680

BURCH DIRECTORY CO S4

**ABSTRACTS**      **LOAN REPORTS**  
**STATEMENTS**    **TITLE INSURANCE**

**THE THOMAS TITLE AND MORTGAGE CO.**

8th Floor, Akron Savings & Loan Bldg., Jefferson, 7612

**CHORECH**

"Eva student h 804 Commins.  
 "Mike student h 804 Commins.

**CHORPENING CLIFFORD W.** [Mildred E] attorney at law 824 and 825 2d Natl-Bldg Phone HE-1512 h 357 Fernwood dr Phone JE-9659  
 "Oliver L student h 357 Fernwood dr  
 "Robt B student h 357 Fernwood dr  
 Chorpening Henry W [Nille El] wks Goodyear h 1296 Pond View ave  
 "Homer O [Anna M] wth Goodyear h 234 Crosby  
 Chouklas Nick [Busy Bee Restaurant] h 49 N Howard  
 "Saml [Busy Bee Restaurant] h 49 N Howard  
 Chovan Ann wks T W Caskey h same  
 Chowning Ida wks Quaker O Cor 126 W Cedar  
 Chriepok Geo [Ella] wks Robinson C P Co h 1246 6th ave  
 "John wks Goodyear h 1246 5th ave  
 Chrimaz Andrew [Elizabeth] brklyr h 575 Flora ave  
 Chris Geo [Sinel] confr h 19 E Mapledale ave  
 "Rebecca h 19 E Mapledale ave  
 "Wm student h 19 E Mapledale ave  
 Chrisler Jessie M r 156 E Voris  
 "Lydia R r 156 E Voris  
 Chrislip Ray W [Lovie] wks Falls R Co h 284 E York  
 Chrisman James W [Juanita H] wks E O Gas Co h 1153 Magnolia ave  
 "R Wm cr mkr Kirk Co h Ravenna O R D 3  
 Chriss Donald M [Verda B] wks Western El Co h 716 Carpenter  
 Christ Anton [Katie] wks Goodyear h 1360 Laffer av  
 "Bessie wks Gridiron No 4  
 "Carl W pbr h 432 Sherman  
 Christ & Chicodref [T Christ N T Chicodref] lunch 23 Gottwalt  
 "Frank wks U S Stoneware Co h 407 San Diego ct  
 Henry [Mary] mach h 1236 Beardsley  
 "Henry R wks Firestone h 1236 Beardsley  
 "James wks Goodyear r 904 E Exchange  
 "James clk L Moskof h 38 W Wilbeth rd  
 "James [Maude] r 744 Damon pl  
 "James J student h 2323 25th S W  
 "James R [Bessie F] h 362 Locust  
 "John h 1236 Beardsley  
 Louis truck dr r 778 St Clair  
 Ludlow slsmn F C Chamberlain h Cuya Falls O  
 "Mary M h 1236 Beardsley  
 Michael J student h 2323 25th S W  
 Mortimer D [Catherine M] wks Goodrich h 2323 25th S W  
 Pete wks Goodyear r 113 S Martha ave  
 "Peter [Catherine] barber 97 N Case ave h 512 same  
 "Spiro [Catherine] finisher Reliable F Co h 639 Douglas  
 "Mrs Susan (wid Theodore) h 432 Sherman  
 Theodore H prsmn Com P & L Co h 432 Sherman  
 Thos [Christ & Chicodref] h 127 Brighton dr  
 Ulysses S wks Goodrich r 543 Sherman  
 Christa James [Ruth P] huckster h 2187 25th S W  
 Christen Allen [Bessie] wks Miller R Co h 775 S High  
 "Chas R [Mary] wks Goodyear-Z Corp h 436 Spicer  
 "Mary student h 775 S High  
 "Mildred nurse City Hosp h 39 Arch  
 Christensen Ada A wks Firestone h 62 W South  
 "Ada A h 646 Fultz  
 "Alfred E [Mabel V] wks Ak Towel S Co h 825 W Bowery

SALES PROMOTION AND DEALER HELPS THE COMMERCIAL PRINTING & LITHOGRAPHING CO.

**CHRISTENSEN ARNOLD C** [Johanna] vice pres Alamo Auto Trimming Co h 577 Grace ave  
 "Axel [Selma A] wks Goodrich h 979 Johnston  
 "Chester W [Lois G] sls mgr Rubber Service Co h 559 Fairfield ave  
 "Christ [Matilda] wks Robinson C P Co h 177 Harter ave  
 "Clarence F [Marie E] carp h 1297 Goodyear blvd  
 "Edwin wks Goodyear h 1367 Sprague  
 "Elsie M stenog Albrecht Gro Co h 979 Johnston  
 "Mrs Elsinia [wid Neat C] h 243 Hammond ct

**CHRISTENSEN**

"Mrs Emma S (wid Swan) h 221 Nieman  
 "Eugene F [Clara] h 818 Princeton  
 "Gerald H [Virginia] h 806 Kenyon  
 "Mrs Gunda (wid John) h 1367 Sprague  
**CHRISTENSEN HAROLD C** [Helen Marie] pres Alamo Auto Trimming Co h 697 Crosby Phone FR-0085  
 "Harold E h 1367 Sprague  
 "Helen clk Miller R P Co h 177 Harter ave  
 "Herman A [Bess F] wth Goodyear h 214 N Portage path  
 "Jacqueline E student h 453 E Exchange  
 "Mrs Nellie E (wid Chas) h 453 E Exchange  
 "Robt student h 1077 Norita  
 "Mrs Rose B h 172 Worron  
 "Roy A [Sue M] mach Ferriot Bros h 62 W South  
 "Mrs Theresa [wid Edward F] h 1367 Sprague  
 "Volgarth H [Berthal slsmn Craftsman Ptg Co h 51036 Mt Vernon ave  
 "Walter H [Nelle E] wks Am H R Co h 800 Kenyon  
 "Wm h 177 Harter ave  
 Christensen Agnes nurse City Hosp h 39 Arch  
 "E Victor [Julia W] contr bldr 429 E Thornton h same  
 "Henry V [Mildred A] wks E V Christensen h 1385 E Archwood ave  
 "Inez tchr h 22 Rhodes ave  
 "Lillian F music tchr h 22 Rhodes ave  
 Christian Albert [Letha] wks Firestone h 1166 Swelter ave  
 "Alfred A [Cora P] lab h 197 Nieman  
 "Mrs Effie wks Goodrich r 826 Princeton  
 "Elijah wks City h 206 James  
 "Mrs Ella [wid Louis] h 233 Cuyahoga  
 "Frank J [Della D] h 4457 Pearl  
 "Frank S [Pauline M] wks Goodyear h 287 Alpha  
 "Geot [Julia] r 1178 Pond View ave  
 "Golden G [Pauline E] clk h 236 Kryder ave  
 "Guiridene D student h 197 Nieman  
 "Guy [Leona] fireman Peoples Hosp r 232 W Buchtel ave  
 "Herdy [Ethel M] chauff H H Camp h 324 Livingston pl  
 "Ira R [Lillian R] chauff h 815 Baird  
 "Irene M student h 324 Livingston pl  
 "J E Co W E Schmitt mgr Constr Bldrs 712 United Bldg  
 "James P [Pearl L] h 212 E Buchtel ave  
 "June h 206 James  
 "John Janitor Y M C A h 457 Pearl  
 "Mrs Mary h 206 James  
 "Mrs Naomi h 974 W Bowery  
 "Paul R [Ruth F] acct h 535 Hollibaugh ave  
 "Rawden [Elva] wks Goodyear r 323 Koerber pl  
 "Robt [Marvel] wks Firestone h 202 W Buchtel ave  
 "Sadie M student h 467 Pearl  
 "Science Reading Room (First Church) Maude [M Lancaster librarian 516 Metropolitan Bldg (Second Church) 519 2d Natl Bldg  
 "Wm D [Candace] chauff G C Dietz h 233 Cuyahoga  
 Christiana August lab r 348 N Howard  
 Christensen See also Kristiansen and Christensen  
 "Chas W student h 1650 Glenmount ave  
 "Evin wks Shell Pet Co h 405 Stanton ave  
 "J Christ [Virginia A] wks Firestone h 1650 Glenmount ave  
 "Lillian V h 1650 Glenmount ave  
 Christie Clare C [Florence A] mach Ak Std M Co h 919 Iredell  
 "John A [Ruth E] chemist Mohawk R Co h 1136 Jefferson ave  
 "Mrs Lottie h 904 Berwin  
 "Rev Marvin J [Ethel H] h 1280 S Hawkins ave  
 Mildred stenog Esselburn & Ellis Inc h 904 Berwin  
 Christine Geo H [Eather A] slsmn h 388 Bettie  
 Christman Arthur W [Helen G] wks C H Yeager Co h 85 W Crosier  
 "Bernard E [Helen] h 43 Vesper ave  
 "Clarence W [Helen M] rep Tabulating Machine Co h 2400 W andotte ave Cuya Falls O  
 "Edmund V slsmn Summit W G Co h 84 Burton ave  
 "Edward M [Mary M] wks Firestone h 504 W Waterloo rd  
 "Francis S student h 791 Jason ave  
 "Harold [Bertha] wks Firestone h 171 Russell ave  
 "Helen h 84 Burton ave  
 "Hiram A [Shadyde Coal Co] h 791 Jason ave  
 "Lester H [Mary A] wks Goodrich h 837 Aberdeen  
 "M Hazel student h 837 Aberdeen  
 "Marian clk Goodrich h 84 Burton ave  
 "Mrs Mary F h 636 Hollibaugh ave  
 "Maurice L [Opal G] truck dr h 171 Russell ave

**RAILROAD J. J. BREEN FRONTAGE**  
 (403 Ohio Building) Phone FR-9816

Telephone your want ad - Just ask for ad-taker **Akron Beacon Journal** Jefferson 6161

**CHRISTMAN**

" Myrtle waitress r 788 Harvard  
 " Nicholas E [Mercedes B] tracer Kirk Co h 654 Columbia ave  
 " Oswald [Eva] ins agt h 171 Russell ave  
 " W Rawie student h 791 Jason ave  
 " Wm G wks Goodrich r 652 E Buchtel ave  
 Christner Albert r 11 Blttman  
 " Chas T [Mary] wks Goodyear h 2843 Trenton rd  
 " Earl E [Olga L] clk Wagoner & Marsh Inc h 633 Maddison ave  
 " Edward T [Rilla M] wks Goodyear h 1071 Georgia  
 " Ernest H [Mildred E] city fireman h 1039 Murray  
 " James r 120 Campbell  
 " John H [Lorraine M] lab h 867 Orrin  
 " Louise wks 305 Merriman  
 " Myers W [Elizabeth J] pugilist h 1012 Winton av  
 " Myrtle M h 105 E Archwood ave  
 " Nedra A student h 867 Orrin  
 " Phineas O h 1173 Pond View ave  
 " Victor H [Gertrude] wks Goodyear h 453 Homer  
 " Wm [Marie L] slsmn Premier V Co Co h 1173 Pond View ave  
 Christoff Billie barber 2 Cole ave r 21 Steiner ave  
 " Demosten [Gizella] (Popoff & Christoff) h 2 Cole  
 " Dimitri clk J S Nicholas h 617 Hudson ave  
 " Eli student h 1180 Lovers Lane  
 " Geo [Mary C] (Christoff & Marinoff) h 617 Hudson ave  
 " Louis [Helen] lunch 374 Gottwalt h 66 Rubber  
 Christoff & Marinoff (G Christoff N Marinoff) barbers 1522 Englewood ave  
 " Michael lab r 21 Cross  
 " Vale clk P Thomas r 115 N Howard  
 Christopher Mrs Anna (wid James) h 145 N Union  
 " Ardean wks Goodyear h 712 Fuller  
 " Arthur G [Mary E] wks Goodrich h 1396 Dietz av  
 " Catherine M student h 894 Oregon ave  
 " Everett G wks Firestone h 894 Oregon ave  
 " Frank lab h 304 Sams ct  
 " Geo S [Jessie] wks Firestone h 894 Oregon ave  
 " Harold H wks Goodrich h 894 Oregon ave  
 " Hugh M wks Firestone h 712 Fuller  
 " John uphol THE M O'NEIL CO h Cuya Falls O  
 " John B [Martha A] electn Firestone h 818 Saxon  
 " Joseph F [Mary K] mgr h 233 Glasgow ave  
 " Lameus wks Goodyear h 712 Fuller  
 " Mrs Mary (wid Joseph) h 712 Fuller  
 " Ralph wks Kenmore T & D C Co h 894 Oregon ave  
 " Walford C [Bertha] wks Atlantic Fdry Co h 728 Fuller  
 " Woodrow W h 712 Fuller  
 Christopoulos Harris [Carrie] wks Goodyear h 459 Fuller  
 Christy A Guy [Hazel] mach Goodyear h 45 Brittain rd  
 " Clara J clk h 1108 Cordova ave  
 " Helen B wks Col Salt Co h 2235 24th S W  
 " John wchmn r 361 Sherman  
 " LeRoy F [Amanda V] wks Goodyear h 671 Bertha  
 " Merle T [Helen E] drugs 956 Della ave h 1063 same  
 " Merrill [Essie C] painter h 684 Brown  
 " Newton H [Gertrude M] clk Ak Bldg Co h 208 Locust  
 " Ralph [Edith O] wks Ak Typesetting Co h 844 Johnston  
 " Verne T [Ida A] wks Goodrich h 2235 24th S W  
 " Vernon F student h 2235 24th S W  
 " Mrs Viola (wid James) h 1025 Juneau ave  
 Chronister John H [Agnes V] (Brown & Chronister) h 872 Lawton  
 Chrszanowski Mrs Frances (wid Stanley) h 1238 4th Chrszanek Geo [Susie] h 1236 Curtis  
**CHRYSLER MOTOR CARS** Richardson Motors Co (distributors) 284 E Market Phone BL-2117  
 Traded Car Store 1339 E Market Phone BL-2118  
 Chrszanowski August pres Akron Rye Bread Co h 760 Florida ave  
 " Frank V h 760 Florida ave  
 " W Edward h 760 Florida ave  
 Chubb Ida M wks Hamblet S Inc  
 Chuchu Alexander [Jual] wks Firestone h 1216 Andrus  
 " Anne A student h 1260 Curtis  
 " Mrs Florence (wid Alex) h 1246 Moore  
 " Mary M student h 1260 Curtis  
 " Theodore wks Firestone h 1260 Curtis  
 " Victoria student h 1246 Moore  
 Chud Notbert B with Times-Press r Y M C A  
 Chudanov Acza shoe repr 1127 Brown and 379 Spicer h 1127 Brown  
 " Joseph student h 1127 Brown

**CHUDANOV**

" Louis student h 34 E Rosewood ave  
 " Wm [Milana] barber 37 Ira ave h 34 E Rosewood  
 Chudick Milana student h 481 Stanton ave  
 " Ernest [Catherine] wks County h 481 Stanton ave  
 " Tony A wks Goodrich h 481 Stanton ave  
 Chudoba Robt student h 829 Brown  
 " Victor [Josephine] wks Firestone h 829 Brown  
 Chuita Joseph [Mildred] barber H Seymour h 644 Phillip ave  
 " Wm [Virginia] barber H Seymour h 644 Phillip ave  
 Chukla John [Irene] wks Goodrich h 1226 Andrus  
 Chuliber Mrs Katie (wid Dan) h 2454 East ave  
 Chalik Stella wks 355 Grant  
 Chumbley Irwin r 1084 6th ave  
 " John T [Gladys J] clk Kroger G & B Co r 950 Hunt  
 Chumbris Andrew r 46 E State  
 Chupak Michael [Julia] gro 932 Haynes h same  
 Chuppa Edna E opr W-U Tel Co h Wadsworth O  
 " Nellie r Y W C A  
 Church Albert h 1944 Denver  
 " Albert H [Edith S] wks Firestone h 964 Raymond  
 " Alton L [Jessie T] clk Day Drug Co r 109 S Forge  
 " Carl K [Cleola M] wks Goodrich h 357 E Catawba  
 " Chester student h 557 Cuyahoga  
 " Christ wks Firestone r 821 S Main  
 " Conley [Mayme G] wks Firestone h 98 W Dartmore ave  
 " Coy E [Treva V] wks Goodyear h 1798 Flint ave  
 " Edgar W h 557 Cuyahoga  
 " Mrs Emily h rear 1249 5th ave  
 " Emma wks Portage Hotel  
 " Grace h 475 Gridle ave  
 " Howard L h rear 1249 5th ave  
 " Howard L [Emily] h 186 Fremont ave  
 " Mrs Iva h 1274 Gorge Blvd  
 " J Donald insp Ohio Insp Bureau h Cuya Falls O  
 " John T [Flossie E] pipeftr h 1174 Weiser ave  
 " Joseph with M B Guran C & C Co h 188 Miles  
 " LeRoy [Nellie M] vice pres and sec American Printing & Publishing Co h 2635 Albrecht ave  
 " Lloyd h 186 Fremont ave  
 " Mary h 567 Cuyahoga  
 " Mary E student h 2525 Albrecht ave  
 " Mildred B student h 186 Fremont ave  
**CHURCH RAY B** dentist 701 Akron Sav & L Bldg  
 Phone FR-8322 h 415 Merriman rd, Phone JE-7763  
 " Russell W truck drh 475 Gridle ave  
 " Wm F [Bertha F] wks Goodrich h 1079 LaCroix  
 " Wm F [Clara M] wks Goodyear h 893 Eva ave  
 " Wm J with Beacon Journal h 2525 Albrecht ave  
 " Wm M [Ilsa] wks Erie R R h 410 Power  
 Chuchar Mrs Catherine h 626 W Wilbeth rd  
 Churchey John r 189 W State  
 Churchill Franklyn H student h 373 Westwood pl  
 " Fred A h 373 Westwood pl  
 " Helen R h 970 Avon  
 " J Wilbur student h 970 Avon  
 " John S [Maud S] barber C L Schumacher h 970 Avon  
 " John W [Donie R] wks Firestone h 525 Gage  
 " Leo R [Lucy J] clk Postoffice h 373 Westwood pl  
 " Wm C student h 525 Gage  
 Churchman Chas L [Grace M] wks Diamond M Co h 2326 13th S W  
 Churiak Meo lab r 258 Summit alley  
 Churnside Fred C [Kathryn E] h 67 Straw  
 Chury Phillip F [Hermena] wks Summit B & J Co h 714 Bisson ave  
 Chutes Esther L student h 51 Eastholm ave  
 " Geneva M student h 51 Eastholm ave  
 " Geo W [Fannie M] wks A C & Y Ry h 51 Eastholm ave  
 Chutko Alex [Olga] wks Goodyear h rear 494 Lucy  
 Cianchetti Geneva C clk h 798 Dayton  
 " Isadore M student h 798 Dayton  
 " Louis [Lucy] h 798 Dayton  
 " Mary H h 798 Dayton  
 " Salvadore [Letzia] wks Firestone h 138 Belmont  
 " Vincent student h 138 Belmont  
 Cianciola Frank gro 171 Cuyahoga h same  
 " Frank [Mary] wks Goodrich h 256 Pearl ct  
 " Frank [Rena] wks Goodrich h 256 Pearl ct  
 Ciano Francesco [Penal] wks Goodrich h 966 Douglas  
 " Joseph [Mary] wks Firestone h 705 Amherst  
 Ciapponi Gregory [Nellie] clk H Elsingh h 155 Hopp  
 Ciarrocchi Antonio student h 113 Aetna  
 " Peter [Antoinette] h 113 Aetna  
 " Rose student h 113 Aetna  
 Ciavarella Antonio [Mary] wks Goodrich h 626 Parkview ave

TAKE OLD DIRECTORY HOME THE FAMILY WILL APPRECIATE IT

**FILING CABINETS THE NATIONAL BLANK BOOK & SUPPLY CO.** Two Stores 36 N MAIN ST. 12 E. MILL ST.

# WAWNEY'S ICE CREAM THE COSTS ARE NO MORE WONDERFUL

682

BURCH DIRECTORY CO'S.

**CIBOREK**  
 Ciborek Anthony student h 308 Zeller ave  
 " Boni [Lottie] wks Firestone h 308 Zeller ave  
 " John D student h 308 Zeller ave  
 Ciccarelle Alice I h 926 Pitkin ave  
 " Curran [Mary] wks Quaker O Co h 926 Pitkin  
 " Patrick T student h 926 Pitkin ave  
 " Patsy h 926 Pitkin ave  
 Ciccarelli Peter restr 59 Furnace h same  
 Ciccolini Emilio student h 1007 Leroy ave  
 " Saml. [Comisina] lab h 1007 Leroy ave  
 Ciccone Rocco [Theresa] wks (Ak Trans Co) h 173 Harold  
 Cicillot Anna student h 1082 Dublin  
 " Virginia h 1082 Dublin  
 Cicco Anthony [Sophie] wks Goodrich h 141 Mustill  
 Cicco Chas. rubwkr r 134 Stanton ave  
 Cldie Elizabeth clk h 2249 6th S W  
 " Lawrence [Lucile] wks Goodrich h 2249 6th S W  
 Ciskanik Andrew [Anna] tailor Nu-Way, D Clars h 593 Garry rd  
 Cihaj John [Susie] h 964 Pardee ave  
 " Martin student h 964 Pardee ave  
 Cikovac Louis [Vera] wgt Godard Ins Agency (Aetna Cos) h 371 W Chestnut  
 Cirkra Alder h 396 Lewis  
 " Alex [Katie] wks Burger I Co h 396 Lewis  
 " Alex Jr student h 396 Lewis  
**CIMARIK** See also Zimarik  
**CIMARIK CHARLES K** [Mary] vice pres Portage Machine & Engineering Co branch mgr Prosperity Co Inc h 1140 Cadillac blvd  
 " Stanley C student h 1140 Cadillac blvd  
 Cimini Clivester [Asunta] gro etc 26 S Maple h same  
 " Mary D clk h 26 S Maple  
 Cinalt Frank [Ruby] wks Burger I Co h 2494 Nesbitt ave  
 Cincinnati Butchers Suppl Co H J Becker mgr 756 W Bowersy  
 Cincione Angelo [Madeline] h 545 Elma  
 " Elizabeth student h 545 Elma  
 " Mary student h 545 Elma  
 Cinco John [Anna] lab h 917 Grant  
 " John Jr student h 917 Grant  
 " Mary clk h 917 Grant  
 Cincurak Andrew mnsgr Western U Tel Co h 557 S Arlington  
 " Joseph [Catherine] wks M A Knight h 557 S Arlington  
 " Joseph Jr clk Pringle Prov Co h 557 S Arlington  
 " Katherine (Fritter & Cincurak) h 557 S Arlington  
 Ciner Michael r 188 E Voris  
 Cingile Margaret wks 716 Hazel  
 Cinker John [Mary] wks N O Interurban Co h 459 Alexander  
 " Michael student h 459 Alexander  
 Cinkle Geo [Mary] wks F W Madden h 16 Exchange  
 Cinkocky Paul [Elizabeth] mach h 1221 McIntosh  
 Cinocea Anthony [Mary] wks Goodyear h 639 Carpenter  
 " Frank J student h 47 Iods  
 Liberato [Vincenza] wks Goodrich h 159 Jesse ave  
 " Steve [Jennie] wks Ak Trans Co h 47 Iods  
 Cioli Antonio student h 69 Olive  
 " Celia wks Ak Lamp Co h 54 Mosser ave  
 Ernest student h 54 Mosser ave  
 " Joseph h 69 Olive  
 " Mrs Lucy (wid Salvatore) h 54 Mosser ave  
 " Mike [Mary] wks Firestone h 69 Olive  
 " Nick student h 69 Olive  
 " Steve N [Dorothy II] musician r 470 W Bowersy  
 Cioni James R wks Firestone r 1349 Getz  
 Clorba John [Lena] wks Goodrich h 232 W Birtges  
 Clpar Martin [Lena] artist Monroe L Corp h 155 Sylvester  
 Clpar Michael [Anna] h 1205 Lovers lane  
 Clippant Austin [Marv] wks Goodyear h 941 Jason  
 Clipper Eva h 773 Fuller  
 " Michael [Elizabeth] h 773 Fuller  
 " Michael Jr h 773 Fuller  
 Clipper Ian [Lucy E] with Penna R R h 1040 Big Falls ave  
 Cipriani Mrs Anna h 413 Lombard  
 Cltrack Alex [Elizabeth] wks Firestone h 558 Morgan ave  
 " Alex Jr in U S Navy h 653 Morgan ave  
 " Geo student h 658 Morgan ave  
 " Nick wks Seiberling R Co h 658 Morgan ave  
 Ciraco Frank [Rose] wks Loewenthal Co h 1044 Sawyer ave

**CIRACO**  
 " Joseph (J & J Grocery) h 479 Perkins  
 " Sami [Mary] wks Goodyear h 479 Perkins  
 Ciraldo Nunzio A [Rose] wks Goodyear h 1151 5th ave  
 Cirlich Dobrinka h 484 W Bowersy  
 " Mike [Sophia] wks Firestone h 484 W Bowersy  
 Ciriello Angelo student h 901 Keeney  
 " Frank student h 901 Keeney  
 " Joseph h 201 N Forge  
 " Joseph clk Keeney Quality Mkt h 901 Keeney  
 " Michael [Mary] h 201 N Forge  
 " Nick student h 201 N Forge  
 " Nick [Mary] (Keeney Quality Market) cheese mfr 901 Keeney, h same  
 " Sophia A clk Keeney Quality Mkt h 901 Keeney  
 Cirignano Christ [Anna] coal miner h 787 Carlyle  
 " Rocco in U S Service h 787 Carlyle  
 Cirilli Philip [Anna] wks City h 628 Washington  
 Cirino Anthony h 539 N Howard  
 " John student h 539 N Howard  
 " Katherine student h 11 E York  
 " Nick [Mary] shear grinding h 539 N Howard  
 " Rocco student h 11 E York  
 " Rose student h 539 N Howard  
 " Tony [Cora] wks Firestone h 11 E York  
 Cirjak Thos [Mary] wks B F Perry h 669 Hudson  
 Cirner Andrew wks Congress Steel Co h 1175 Moore  
 Cirniak Anna wks 753 Garth ave  
 Cisarik Philip [Rose] wks Goodrich h 957 McKinley  
 Cisco Lawrence [Celia] wks Ak Mun Airport h 673 Winans ave  
 Ciscoe Mrs Laverne wks Firestone h 1009 Brandley  
 Cisne Roy wks Firestone r rear 768 Grant  
 Cissne Homer D [Olive W] painter h 383 McGowan  
 Cistone Antonio [Rose] h 679 Bellevue ave  
 " Joseph [Mary] wks Quaker O Co h 640 Easter  
 " Julius [Mary] clk Kroger C & B Co h 1012 Lovers Lane  
 " Leonard [Caroline] wks Quaker O Co h 620 Euclid ave  
 " Peter h 640 Easter ave  
**CITIES SERVICE CO** Henry L Doherty & Co representatives & investment securities 605 United Bldg Phone JE-2197  
**CITIES SERVICE OIL CO** Earl M Markle mgr wholesale and retail oil and gasoline office and warehouse 133 N Summit, P O Box 48, Phone JE-6191 service stations No 1 863 W Exchange No 2 331 Carroll No 3 2643 Front Cuya Falls O No 6 819 N Howard No 7 104 E Miller ave No 8 1683 State rd Cuya Falls O No 9 1270 Grant No 10 627 Grant No 11 Wooster rd N and Brown Barberton O No 12 E Market N and Darrow ave No 13 261 S High No 14 220 E Mill No 15 92 N Main No 16 653 W Thornton No 17 870 Brown  
**CITIZENS FINANCE CO** L B Bolden mgr loans 1104 Akron Sav & L Bldg Phone JE-5167  
 " Laundry & Dry Cleaning Co Otto Bockwitz mgr 790 W Bowersy  
**CITIZENS SAVINGS & LOAN CO** The R M Pillmore pres P H Schneider and Claude Brown vice pres L E DeVore sec R H Musser asst sec I S Myers treas J A H Myers attorney 96 E Market at Broadway Phone HE-6015  
 Citro John [Constance] h 808 Ranney  
 Clitrock Michael [Bertha] h 362 Fuller  
 Clitter Hilda wks 84 Mayfield ave  
**CITY AUTO WRECKING CO** (L S Wiener M L Roth) 327 Wooster ave Phone HE-2815 (See page 54)  
**CITY BAKING CO** The H J Aberth pres and treas W F Spaeth vice pres and sec wholesale and retail bakers main office factory and Store No 1 532 Grant Phone HE-3126 and 3127 Store No 2 Central Market Phone JE-1511 Store No 3 448 E South Phone JE-0563 Store No 4 Mayflower Market Phone HE-0111 Store No 5 Medford Market Phone JE-7815 (See right side margins)  
 " Barrel & Junk Co (Morris Aldman) 198 Wooster ave yard 560 LaFollette  
 " Bottle & Junk Co (Mrs Rebecca Podlisch) 4783 Rhodes ave  
 " Clinic See United States Public Health Clinic  
 " Club See Akron City Club  
**CITY COAL CO** operated by Thomas McCue Coal Co 166 Hill Phone BL-2211  
**CITY DIRECTORY OFFICE** Exchange and Water Phone HE-3817  
 " Dye Works (E C Becker) 905 Miami

THE PETTITT BROS. HARDWARE CO. 26 NORTH MAIN STREET.

**THE PETTITT BROS. HARDWARE CO. Blackstone**  
 26 NORTH MAIN STREET. 1214

# "PERFECTION" CLOTHES FOR BOYS KOCH'S 111 SOUTH MAIN ST.

AKRON 1931 CITY DIRECTORY

683

**CITY**

" Express Stand (C M McColgan, L L Mellinger) 76 Federal  
 " Hall 166, S High  
**CITY HOSPITAL OF AKRON** The C C Benner pres  
 A B Rinehart vice pres, H Merryweather, treas  
 A E Hardgrove sec and gen supt 525 E Market  
 cor Arch Phone HE-3141  
**CITY ICE & COAL CO** Burkhardt Consolidated (Co  
 oprs wholesale and retail ice and coal 918 and  
 920 Brown Phone BL-7134 (See left top margin)  
**CITY LAUNDRY & DRY CLEANING CO** R L Johnston  
 mgr laundering dry cleaning and pressing  
 637 and 639 S Main Phone FR-7181  
**CITY LOAN & SAVINGS CO** F F Nietert mgr,  
 loans 326 S Main Phone FR-3101  
 " Market, 44 E Market  
 " Mission G W Merz pres, C B Alexander treas,  
 F H Wise supt 615 S Main  
 " Planning Commission, C E Fisher, planning engr,  
 606 City Hall  
**CITY ROOFING & SHEET METAL WORKS** (A A  
 Koehn Saml Jamieson) 600 Sherman Phone HE-  
 1416 (See page 176)  
 " Sign Co (F J Newton C A Zimmer W E Warner)  
 423 Water  
 " Tire & Repair Co (P T Stephenson) 42, W, Ex-  
 change  
 " Veterinary Hospital & Pet Store (Dr W C Reed) 74  
 W Bowery  
**CITY VIEW STORAGE CO** The J V Miller pres L J  
 Daniels vice pres and gen mgr L S Dudley sec  
 and treas storage local and long distance  
 moving crating, packing and shipping 70, Cherry  
 Phone BL-9131 (See pages 147 and 181)  
 " Wet Grinding Co (J Morell) 456 Water  
**CITY WINDOW CLEANING CO** (L H Knabel) win-  
 dows ceilings office buildings and private homes  
 cleaned also rug cleaning 219 Ohio Bldg, Phone  
 HE-8713 (See page 191)  
 Civan Marlon wks 235 Edgerton rd  
 Civello Wm [Julia M] lab h 814 Sumner  
 Civil Service Commission Sarah H Albright sec 608  
 City Hall  
 Cizmadya Carl student h 1168 Irvin  
 " Helen h 1168 Irvin  
 Clair See also Clar and Klahr  
 " Earl I [Edith E] wks Firestone h 53 Savoy  
 " James S [Garnett O] wks O B Tel Co h 439 Su-  
 matra ave  
 Cladas Gust waiter H Bichler r 3753 S Main  
 Claeys Achiel [Helen] wks Goodrich h 313 Sams ct  
 " August student h 313 Sams ct  
 Claffey Clarence G [Ruth M] wks Firestone h 128  
 Frances ave  
 Clafflin Clyde L [Nina B] wks Goodyear h 1541 Hu-  
 guelet  
 " Geo H in U S Service h 1541 Huguélet  
 " Helen M student h 1541 Huguélet  
 " Ira E [Grace M] custodian First Cong Ch h 25  
 Kirkwood ave  
 " James L student h 1541 Huguélet  
 " Lee J [Ruby] slsmn Ak Gro Co h 832 Copley rd  
 " Minor K [Kittie M] h 746 Hillsdale ave  
 " Vilas E h 832 Copley rd  
 Clagett Martha cook Summer Home h 90 N Prospect  
 Claggett Ernest D [Margaret M] P O Inspector h 968  
 Della ave  
 " Richard M [Mabel J] clk B & O R R h 854 Nevil  
**CLAGUE'S FUNERAL HOME**, Thos S Clague propr  
 Mrs Grace I Clague asst funeral directors and  
 ambulance service 2579 Ogden ave (Ellet O)  
 Phone HE-0213  
 " Mrs Grace I asst Clague's Funeral Home h 2579  
 Ogden ave  
**CLAGUE THOMAS'S** [Grace I] propr Clague's Fu-  
 neral Home and publisher "Communication" h  
 2579 Ogden ave Phone HE-0213  
 Clair Chas U carp h 1191 McIntosh ave  
 " Elmer W [Anna C] carp, h 1191 McIntosh ave  
 " Glenn E [Hilda E] h 48 McNaughton  
 " Henry R [Corai A] carp h 1191 McIntosh ave  
 " Marcelle [W L Cheshire] photogs 408 Korach  
 Bldg  
 Claire Wm wks Firestone r 518 Crouse  
 Clanton Clarence [Pearl] h 114 Cross  
 Clapp L S wks Goodyear r 664 S Main  
 Clapp L S wks Goodyear r 664 S Main  
 " Wm A [Mazie F] wks Miller R P Co h 566 N How-  
 ard  
 " Wm B [Mary C] carp h 372 University pl

**CLAPP**

**CLAPP WM M** [Kate B] asst agency mgr Equitable  
 Life Ins Co 1203 Akron Sav & L Bldg Phone FR-  
 3185 h 488 Moreley ave Phone FR-5758  
 Clapper Danl W [Lucretia M] tchr h 904 Polk ave  
 " Mrs Eva E wks Goodrich h 604 East ave  
 " Ray [Gladya K] wks Goodyear h 1380 Pond View  
 " Rolland E [Margaret S] wks Firestone h 1215  
 Victory  
 Clapsaddle-Russell slsmn Sun Life A Co  
 Clapsadel Mark D [Anna L] with Ent Mfg Co h  
 105-Beck-ave  
 Clapsadle Herman [Lena A] wks Goodyear h 291  
 Ripley ave  
 Clapsattle Clive H [Pauline M] wks Goodyear h  
 555 Mohawk ave  
 Clar Louis P [Berthal] clothes presser 1303 Good-  
 year bvd h 542 Meirose  
 Clare James student h 48 S Valley  
 " Oscar J asst buyer THE M O'NEIL CO h 48 S  
 Valley  
 Claridy Wm [Carrie] truck dr h 204 Boder  
**CLARK A AUGUSTUS** [Odelia P] vice pres Herbert  
 S Clark Co h 393 W Exchange  
**CLARK A KENT** [Louise D] cigars confectionery  
 magazines news and men's furnishings 11 W  
 Bowery Akron Savins & Loan Bldg Phone FR-  
 7311 1 E Market Phone FR-7411 and 54 E Mill  
 Gothic Bldg JE-0748 h s s Ridge rd Phone UN-  
 3985  
**CLARK ALBERT** [Mary H] (Westminster Art Glass  
 Co) h 26 E Tallmadge ave  
 " Albert H [Anna E] wks Erie R R h 650 Sumner  
 " Albert W [Florence M] wks Firestone h 1322 Kel-  
 logs ave  
 " Albra wks Goodyear h 93 Fulton  
 " Alex J [Dorothy M] pharm Ruitenge Drug Co No  
 5 h 127 Byers ave  
 " Alfred [Almina] wks M A Knight h 1446 Hillside  
 ter  
 " Alfred B h 976 Bailey ave  
 " Alfred W [June] printer h 1284 W Waterloo rd  
 " Alice r 201 Gault  
 " Mrs Alice A (wid Plin E) h 250 1/2 E South  
 " Allan student h 657 Thayer  
 " Allan M [Frances H] wks Goodyear h 269 Tyre-  
 dale ave  
 " Alphonso janitor h 75 Rosalind ct  
 " Alva H [Marjorie] farmer h 177 N Portage path  
 " Alva H jr mach h 177 N Portage path  
 " Alvy E h 496 E Buchtel ave  
 " Anna wks Quaker O Co r 126 W Cedar  
 " Anna wks Public H L & D C h 343 N Howard  
 " Mrs Anna h 373 Livingston  
 " Arnold student h 422 E Market  
 " Arthur C painter r 904 E Exchange  
 " Arthur L [Ellen S] with Akron Packard M Co h  
 1275 N Main  
 " Mrs Augusta wks Miller R Co h 714 Gage  
 " Augustus [Dora E] wks Portage Hotel r 364 Per-  
 kins  
 " Barber h 815 W Bowery  
 " Beatrice V student h 696 Virginia ave  
 " Betty h 411 Hillwood dr  
 " Mrs Betty E (wid Lewis P) 179 E Mapledale ave  
 " Blon S [Minnie L] wks Firestone h 1301 Niagara  
 " Bracy [E Lucretia] wks Goodyear h 83 Briner av  
 " Bruce porter Ak Oldsmobile Co h 103 S Arlington  
 " Budd student h 372 Valinda pl  
 " C wks Goodrich r 719 May  
 " Caleb [Anna] wks Goodyear h 1061 E Market  
 " Carl E [Evelyn] h 735 Kling  
 " Cecll wks Firestone r 476 E Buchtel ave  
 " Cecll D [Rhea M] wks Goodyear h 438 Pauline ave  
 " Cecll R [Edith H] wks Firestone h 559 N Howard  
 " Chas r 103 Schafer  
 " Chas [Kathryn] wks Goodyear h 320 Vaniman  
 " Chas C [Mary] cementwkr h 536 Corice  
 " Chas E jr [Mary M] mach Akron Parts Co h 334  
 Oxford ave  
 " Chas E N [Ada E] wks Leo Meyer Co h 696 Vir-  
 ginia ave  
 " Chas J [Doretta] h 1833 Springfield Center rd  
**CLARK CHARLES W** [Effie R] physician practice  
 limited to eye ear nose and throat and radium  
 therapy 303 Ohio Bldg Phone BL-6212 hours  
 10 to 12 a m and 2 to 5 p m Sunday and evening  
 by appointment h 225 Storer ave Phone UN-3032  
 " Chas R [Virginia] wks Ohio Edison Co h rear 773  
 Bisson ave  
 " Chas W wks Goodyear r 1271 E Market  
 " Clarence C [Wanda L] wks Ohio Edison Co h 302  
 W Thornton

**The Bankers** GUARANTEE CO. Abstracts and Title & Trust Co. Title Insurance

# THE DAUNTLESS PLUMBING & ELECTRIC CO. 18-22 E. State St. PHONE

## BEST DISPLAY OF LIGHTING FIXTURES IN THE CITY FRANKLIN 8109

684

BURCH DIRECTORY CO'S

**THE COMMERCIAL BANK & TRUST COMPANY**  
A GOOD BANK FOR EVERYBODY.

**CLARK**  
 Mrs Clarinda (wid Henry) h 103 S Arlington  
 Clifford hod carrier h 217 Beverly alley  
 Clyde G (Hazel G) painter h 585 Noble ave  
 Codie wks Goodrich r 39 E Archwood ave  
 Mrs Cordelia K (wid Saml) h 639 Blaine ave  
 Coy h 93 Fulton  
 Daisy I clk Goodyear h 64 S Adams  
 Darwin F (Bessie) service mgr h 1566 Beardsley  
 David E (Edna) wks Firestone h 998 Bellows  
 David W (Jennie) mgr Summit Recreation, h 979 Sawyer ave  
 Denzil G (Dorothy R) wks Goodyear h 1617 Hillside, ter  
 Dewey G (Willis S) wks Goodrich h 476 Madison  
 Donald A (Ruth V) with Goodyear h 807 Avon  
 Dorothy stenog Y M C A h Cuya Falls O  
 Dorothy E, student h 741 W Exchange  
 Dorothy M student h 132 S Arlington  
 Douglas V wks Firestone h 1751 Dallas ave  
 E T Rubber Co E, T, Clark, mgr 852 Bloomfield av  
 Earl (Helen) wks Quaker O Co r 228 W Chestnut  
 Earl E (Florence S) wks Goodyear h 1305 Burkhardt ave  
 Earl J (Sarah E) wks Goodrich h 1329 Tonawanda  
 Earl W (Ella) asst mgr Shaughnessy Co h 237 Washington ave Cuya Falls O  
 Editha P clk Firestone h 64 S Adams  
 Edward r 137 Spring  
 Edward L (Elizabeth) wks Goodyear h 1746 Marks  
 Edward T (Alma M) mgr E T Clark Rubber Co h 852 Bloomfield ave  
 Edwin (Elizabeth) wks Goodyear h 820 Merton av  
 Eleanor M student h 372 Valinda pl  
 Elizabeth student h 83 Detroit  
 Mrs Elizabeth (wid Geo) h 34 Hawthorne ave  
 Elizabeth M student, h 976 Bailey ave  
 Elmer (Addalul) h 957 Clement  
 Elmer (Gertrude C) master mech Goodyear h 504 Sunnyside ave  
 Emmett wks Firestone r 226 W Long  
 Mrs Erzell L (wid Clarence P) h 1872 Manchester rd  
 Ernest T truck dr h 696 Virginia ave  
 Esther E student h 1129 Ackley  
 Evelyn student h 1011 Whittier ave  
 Mrs Evelyn M milliner h 275 S Main  
 Fay wks City Hosp r 519 Ohio  
 Mrs Florence A mgr Mary Lee Candy Shop Inc h h 6 Cyril ter  
 Frances A asst librarian University of A h 1651 Battery B  
 Francis H (Ethel M) wks Goodyear h 680 Glendora  
 Francis J (Marie) chemist h 378 Wabash ave  
 Frank h 714 E North  
 Frank J h 175 Gale  
 Frank M (Mary T) wks Trump B, R Co h 635 Mohawk ave  
 Fred (May) h 132 S Arlington  
 Fred J (Jessie) ruler Imp Ptg Co h 64 S Adams  
 Frederick W (Joy M) wks Leo Meyer Co h 694 Virginia ave  
 Geo r 126 W Thornton  
 Geo (Sophia L) h 1895 Springfield Center rd  
 Geo C (Juanita C) with O B Tel Co h 182 Henry  
 Geo F (Edith G) intrmn N O Int Co h 976 Bailey  
 Geo C wks O B Tel Co h 182 Henry  
 Geo T h 504 Inman  
 Geo W wks Goodyear h 1129 Ackley  
 Geo W (Henrietta) wks Firestone h 976 W Bowers  
 Mrs Georgia (wid Jacob) h 1128 Ackley  
 Glen W (Ruth E) slsmn Jewel Tea Co Inc h 102 S Balch  
 Glenn A wks Miller R Co h 2504 E South  
 Glenn H (Juanita M) electn h 1042 Harrison ave  
 Glenn R (Bessie A) opr P-O C L Co h 426 Julien  
 Harold A h 182 Henry  
 Harold A (Rose M) wks Goodyear Z Corp h 429 Morning View  
 Harold J (Alma M) wks Goodrich r 835 Princeton

**CLARK**  
 Harris D student h 245 E Miller ave  
 Harry H (Della M) wks Firestone h 450 Lamont  
 Harry M (Geraldine) clk Weles & Kessler h 1063 W Exchange  
 Harvey D (Bertha K) painter N H Porter h 339 Koerber pl  
 Henry wks Gen T & R Co r 77 W Long  
 Henry A (Bernice C) r 607 Sumatra ave  
 Henry H (Margaret M) wks Goodrich h 644 E Exchange  
 Henry L (Bertha N) wks Firestone h 245 E Miller ave  
 Henry W (Sarah E) wks Firestone h 179 W State  
 Herbert (Mary F) r 533 Ohio  
 Herbert A student h 976 Bailey ave  
**CLARK HERBERT S** (Jean R) pres and treas Herbert S Clark Co h Garman rd, R D 7, Phone HE-0971  
**CLARK HERBERT S CO** The, Herbert S Clark pres and treas, A A Clark vice pres, J R Clark sec interior decorators, wall paper etc 393 W Exchange Phone HE-0513  
 Homer I (Olive S) with Akron Auto B S Inc h 657 Thayer  
 Hosie (Laudonia) porter, Kramer C Co h 931 Charles  
 Howard L porter Mangel's h 931 Charles  
 Hugh (Lola) wks Goodrich h 1033 W Thornton  
 I Newton (Laura) wks Goodyear h 56 Paife ave  
 Inez clk Goodyear h 833 Detroit  
 Inez L student h 21 Devonshire dr  
 Ira (Edith R) wks Firestone S P Co h 172 W Long  
 Ira V (Hilda) wks Goodyear h 1297 Goodyear blvd  
 Irene A state examiner h 177 N Portage path  
 Ivey body man Portage, Buick Co h Stow, O  
 J A r 1165 E Market  
 J Earl student h rear, 18 W Miller ave  
 J Floyd (Myrtle I) formn Anaconda Zinc O Dept h 920 Nevin  
 J Paul div pass agt Erie R R, r 575 Orchard ave  
 J Barberton O  
 Jack D (Elda M) wks Goodyear h 2062 East ave  
 James wks Goodyear h 516 Winans ave  
 James A (Isadora) wks Miller R Co r 1157 Lovers lane  
 James A (Mabel N) wks India T & R Co h 350 Jewel dr  
 James D (Gertrude D) wks Goodyear h 905 Bertha ave  
 James W wks Firestone h 179 E Mapledale ave  
 James W (Laura P) h 1021 5th ave  
 Mrs Jean R sec Herbert S Clark Co h Garman rd R D 7  
 Mrs Jennie M (wid Saml, S) h 29 Rhodes ave  
 Jerome C painter h 1243 Nestor ave  
 John wks Goodrich h 551 Beacon  
 John carp h 268 1/2 Crosby  
 John-h 881 Fried  
 John student h 373 Livingston  
 John r 161 Park  
 John B (Gertrude, C) insprg State of Ohio h 838 Boulevard  
 John L (Annetal) h 1372 Hart  
 John L (Ellen M) wks City h 928 Bye  
 John M (Florence G) wks Goodyear h 260 Rowmanville  
 John S (Addabelle) (Clarke Motor Co) h 1917 Newton  
 John S (Julia) wks Goodyear h 436 S Arlington  
 Joseph (Daisy) wks Am V P Co h 75 Rosalind ct  
 Kenneth I h 83 Detroit  
 Mrs L B, treas Hamblet Studios Inc h Cuya Falls O  
 Lawrence H student, h 384 Allyn  
 Lawrence O (Catherine A) wks Firestone h 1374 California ave  
 Leo lab r 322 Campbell  
 Leonidas r 119 N Howard  
 Lester L (M Gertrude) chf engr Klages C & I Co h 384 Allyn  
 Levi B (Mary L) wks Firestone h 1249 Duane av  
 Lewis P (Marie) agt Prud I Co h 179 E Mapledale ave  
 Mrs Lina B h 342 Grand ave  
 Linda G hostess McCracken's Inc h 32 Ambrose ct  
 Llewellyn D (Florence Alf) wks City h 6 Cyril ter  
 Lois I h 21 E Crosier  
 Lorena clk THE M O'NEIL CO h 587 W Thornton  
 Mrs Lottie wks Hotel Akron h 1541 Furnace  
 Louis wks Western R R Co r 1903 Ritzman ct

# THE EXCHANGE REALTY CO. REALTORS

## SPECIALISTS In Real Estate Brokerage



# The D. W. KAUFMAN REALTY CO. REALTORS

PHONE HEMlock 8137

AKRON 1931 CITY DIRECTORY

685

## CLARK

" Louis R [Gertrude F] wks Goodrich h 949 Courtland ave  
 " Louisa h 551 N Broadway  
 " Louise h rear 18 W Miller ave  
 " Lucile L beauty shop 973 Johnston h 126 Rhodes  
 " Mrs Mabel h 503 Euclid ave  
 " Mrs Mabel (wid Reece H) h 400 Water  
 " Margaret R student h 741 W Exchange  
 " Martha wks 939 Amella ave  
 " Martha D student h 316 Bowmanville  
 " Mary wks Miller R Co r 1349 S Main  
 " Mrs Mary h 1012 Snyder  
 " Mrs Mary D (Jersey Lunch) h 25 S High  
 " Mrs Mary E (wid Bend) h 324 Allyn  
 " Mary K student h 316 Bowmanville  
 " Mrs Mary L (wid Wm H) h 278 Wheeler  
 " Maud wks Firestone h 2217 10th S W  
 " Maurice D student h 411 Hillwood dr  
 " Maurice L (Neva L) clk Nisley Co h 238 Rhodes  
**CLARK-McDANIEL-FISHER & SPELMAN Inc. R**  
 " W Clark pres C W McDaniel and A C Fisher vice pres E M Spelman sec and treas advertising and merchandising 31 N Summit second floor Phones JE-9171 and 9172  
 " Miriam A student nurse h 949 Courtland ave  
 " Motor Co (J S and Nelson Clark) auto repr. 1821 E Market  
 " Mrs Myrtle B (wid Earl E) phone opr City Hall h 83 Detroit  
 " Mrs Myrtle B (wid Ernst E) h 132 S Maple  
 " Nelson [Edna] (Clark Motor Co) h 150 Malacca  
 " Nelson [Eva B] h 496 E Buchtel ave  
 " Nina wks Miller R Co r 1368 Curtis  
 " Nina C wks Goodyear h 1049 Fairbanks pl  
 " Norman [Jessie] wks Firestone h 181 McCoy  
 " Norris P [Jeannette E] instr Goodyear, Ind Un h 1651 Battery, B  
 " North porter Ak Oldsmobile Co h 10 1/2 S Arlington  
 " Otis wks Firestone h 75 Rosalind ct  
 " Okey [Effie] gro 930 Chester ave h same  
 " Oral C [Cleo] slsmn Gen Bks/Co h 39, Woods rd  
 " Maj Oral E [Rose D] prof University of A h 411 Hillwood dr  
 " Oran L [Helen A] clk Goodrich h 953 Owen ave  
 " Orville C wks Goodyear h 1329 Tonawanda ave  
 " Ozell C h 75 Rosalind ct  
 " Ralph L tinner h 584 Amherst  
 " Ralph L [Odessa] wks Goodyear h 377 Robert  
 " Ray M [Mae] (Ohio Window Shade Cleaning Co) h 904 Aberdeen  
 " Raymond truck dr r 324 Perkins  
 " Reed F [Ella I] billiards betr 1535 S Main h 1751 Dallas ave  
 " Restaurant Co, R D Michaels mgr 9 S Main  
 " Reuben T [Ida M] wks Goodyear h 504 Inman  
 " Richard wks Firestone r 1159 Laird  
 " Richard A student h 1651 Battery B  
 " Richard F [Florence] electn h 339 Koerber pl  
 " Robt C [Kathryn V] with O'B Tel Co h 817 Lakewood blvd  
 " Robt E student h 1651 Battery B  
 " Robt E wks Goodrich h 21 E Croster  
 " Robt O [Alice] wks Goodyear h 42 N Maple  
 " Roland H [Anna M] clk East Akron Postal Sta h 21 McNaughton  
 " Rose E clk h 735 Kling  
**CLARK ROY [Alice M] mgr Hotel Garfield h 119 S High**  
**CLARK RUFUS W [Adele K] pres Clark-McDaniel-Fisher & Spelman Inc h Amesbury rd, Phone UN-1586**  
 " Russell A fireman Goodrich Co h same  
 " S Baylis [Iva M] rubwkr h 1900 17th S W  
 " Saml [Bessie] auto serv station 1177 Grant h 1170 Lilly  
 " Saml D student h 245 E Miller ave  
 " Sarah h 152 Stuber  
 " Sidney [Minnie W] h 1030 Grant  
 " Sidney [Minnie W] h 1030 Grant  
 " Stephen H [Rose A] mgr Metzger's Photo Supply Co h 741 W Exchange  
 " T C slsmn r 290 W Market  
 " Theodore P [Margaret E] mach h 21 S Valley  
 " Thos E acct h 21 S Valley  
 " Thos J [Alice] h 183 Lods  
 " Tracy S [Therese H] credit mgr Gen T & R Co h Cuya Falls O  
 " Vincent J [Gertrude T] mgr Bowling Alleys Goodyear h 372 Valinda pl  
 " Virginia I student h 10 Amesbury rd  
 " Vivian wks Miller R Co r 53 Lake  
 " W W [Dora E] watchman Portage Hotel h 134 Good

## CLARK

" Wallace wks A-C & Y Ry h 30 Palmetto ave  
 " Wallace W [Ida M] confr 304 W Thornton h 815  
 " W Bowery 345  
 " Walter D truck dr h 496 E Buchtel ave  
 " Walter R [Ollie V] h 21 Devonshire dr  
 " Wayne W wks E H Wiener Co h 496 E Buchtel  
 " Wick C [Matilda M] wks Firestone, h 2302 8th S W  
 " Willard R [Christine G] wks Goodyear h 237 Gale  
 " Wm [Elizabeth] wks Firestone h 28 Cross  
 " Wm [Rose E] electn h 397 Grand ave  
 " Wm A [H Josephine] photog Beacon-Journal h 465 Orlando ave  
 " Wm B [Euna P] wks Firestone h rear 18 W Miller ave  
 " Wm E wks Goodyear r 131 S Arlington  
 " Wm E wks Goodrich h 34 Hawthorne ave  
 " Wm E [Lillian] wks Firestone h 2328 17th S W  
 " Wm D [Willola B] letter carrier h 1263 Lexington  
 " Wm F clk h 132 S Arlington  
 " Wm G [Elizabeth E] garage h 364 Woodwood ave  
 " Wm G [M Alice] engr Goodyear h 316 Bowmanville  
 " Wm H [Leona M] wks Goodrich h 655 Morgan av  
 " Wm M [Anna M] wks Goodyear h 343 N Howard  
 " Wm M [Lora] contr bldr 1011 Whittier ave h same  
 " Wm M [Mary] h 509 Warner  
 " Wm N [Ethel A] wks C P Hall Co h 870 Huber  
 " Wm W [Fannie T] dist pass agt Penna R R h 2570 Whitelaw Cuya Falls O  
 " Wm W [Georgia] h 343 N Howard  
 " Yuba D [Mary F] wks Diamond Match Co h 2131 10th S W  
 " Clarke C Norman clk h 499 Perkins  
 " Chas R watch repairing 215 Delaware Bldg h 174 Locust  
 " Edward J [Minnie] prnr h 499 Perkins  
 " Harry F [Garnett M] san inspr Dept of Health h 21 Irene ave  
 " John S [Dora] h 766 Patterson ave  
 " Orville clk Goodrich h 499 Perkins  
 " Mrs Ruth wks Goodyear h 971 Inman  
 " Thos W [C Lucile] pipe coverer h 1308 Nestor av  
 " Willard B [Virginia] wks Goodrich h 752 Polk av  
 " Clarkson David wks Gen T & R Co h 1371 Laffer av  
 " Clary Joseph F with Firestone h 115 Melbourne ave  
 " L May wks 546 Noah ave  
 " Clasey Melvin M [Myrtle C] wks Firestone h 766 Crouse  
 " Clason [Elmer W] [Lones M] letter carrier h 1066 Murray ave  
 " Class Howard student h 1091 LaCroix ave  
 " John F Health Fume System Mrs Mae Gottfried mgr 21 Arch  
 " Classen Arthur B [Letha O] wks Goodyear h 1465 Laffer ave  
 " Classic Beauty Shoppe (Alberta Porter) 800 W Exchange  
 " Clatworthy Edward C [Arlene L] wks Goodyear h 1617 Goodyear blvd  
 " Claudepierre Joseph C [Florence M] h 309 Power  
 " Roy F h 309 Power  
 " Claudill Verna wks 34 Mull ave  
 " Claudy Chandos B [Edna] h 834 N Howard  
 " Jessie T bkpr Yeager Co h 834 N Howard  
 " Raymond E (Akron Commercial Co) h 2566 Ardwell ave  
 " Claus Clem J [Zelma L] wks Goodyear h 1111 McKinley ave  
 " Harrison F [Rose M] wks Goodrich h 659 W South  
 " Hulda wks Goodyear r 126 N Arlington  
 " Mrs Lena S (wid Geo J) h 47 Spruce  
 " Virginia T student h 1111 McKinley ave  
 " Walter C [Freda L] wks Goodyear h 1056 Fairbanks pl  
 " Clause Rev Albert L missionary h 674 E Cuya Falls  
 " Mrs Anna M (wid Frederick) h 674 E Cuya Falls  
 " Elizabeth with Summit, China Co h 674 E Cuya Falls ave  
 " Fred W [Eleanor C] clk Goodrich h 653 Grant  
 " Freda J missionary h 674 E Cuya Falls ave  
 " Frederick W student h 653 Grant  
 " Geo E [Inez B] wks Goodyear h 126 Paris ave  
 " Helen h 1009 S Main  
 " Kathryn C missionary h 674 E Cuya Falls ave  
 " Mary T music tchr 674 E Cuya Falls ave h same  
 " Petronella office sec St John's Ev Luth Church h 177 Wooster ave  
 " Robt A [Florence] slsmn h 1872 12th S W

# COAL B. F. FREDERICK & SON

86 E. Thornton St. at New Viaduct.

Phone Franklin 0312

CLARK ROY (ALICE M) MGR HOTEL GARFIELD H 119 S HIGH  
 CLARK RUFUS W (ADELE K) PRES CLARK-McDANIEL-FISHER & SPELMAN INC H AMESBURY RD, PHONE UN-1586  
 CLARK ROY (ALICE M) MGR HOTEL GARFIELD H 119 S HIGH  
 CLARK RUFUS W (ADELE K) PRES CLARK-McDANIEL-FISHER & SPELMAN INC H AMESBURY RD, PHONE UN-1586

# THE SUPERIOR HEATING & PLUMBING CO.

46 NORTH CASE AVE.

PHONE Franklin 9518

686

BURCH DIRECTORY CO'S

**INTEREST ON ALL DEPOSITS  
REMAINING SIXTY DAYS  
OR LONGER**  
  
**5%**  
  
**THE AKRON SAVINGS & LOAN COMPANY PAYS**  
  
**156-162 SOUTH MAIN STREET**

**THE O'CONNOR LUMBER CO.**  
**GARDEN FURNITURE**  
 665 E. Cuyahoga Falls Ave.  
 Walbridge 1141

**CLAUSE:**  
 " Wm N [Wilhelmina] h 177 Wooster ave  
 " Wm N, Jr, [Vinnie S] h 629 Crestview ave  
 Clausen Julia wks 196 Casterton ave  
 Clauser Gertrude M, stenog Latex, D, Sundries h 340 E Cuya Falls ave  
 " Russell C clk Owl Cigar Store h 429 Marguerite ave Cuya Falls O  
 Clauss Albert C slsmn A. A Reeves, and Associates r 363 Edgewood ave  
 " August H [Grace I] wks Firestone h 754 McKinley ave  
 " Emerle L student h, 614 Lumiere  
 " Harold L student, h 754 McKinley ave  
 " Mary, L student, h 745 McKinley ave  
 " Wm E [Elhel J] wks Ak Std M Co h 614 Lumiere  
 Clawson, Chas H, [Myrtle I] slsmn, h 557 Beacon  
 " Mrs Daisy M h 2608 Leland ave  
 " Donald W [Alice, D] wks Goodyear h-103 Briner  
 " Ellis E [Margaret A], wks Goodyear h 344 S Arlington  
 " Ellis E jr wks Goodyear h 344 S Arlington  
 " Howard H [Loral] h 778 Ravenswood  
 " Howard M [Flossie M] wks, Goodyear h 342, Ruckel rd  
 " Oren R [Elizabeth L], h 1002 Boone  
 " Paul E wks Goodyear h 344 S Arlington  
 " Pauline stenog Family S Society, h 1511 8th, Cuya Falls O  
 " Peter [Stella] auto, mech r 386 Rhodes ave  
 " Mrs Sarepta I slsmn Kaufman R Co h 2218, 17th S W  
 " Worthey C [Virgil I], policeman h 273 Dennison  
 Claxton John wks, Goodyear r 409 Perkins  
 " Lewis wks Goodyear r 1319 E Market  
 Clay Clarence H [Grace] with Krumroy, Const Co h 52 Marvin ave  
 " Claude lab h rear 1234 Curtis  
 " Earl W [Elizabeth] wks Firestone h 907 Raymond  
 " Ed S rep Hubbs & Howe Co h Hotel Akron,  
 " Ernest L [Hulda M] drftsman Krumroy Con Co h 46, Marvin ave  
 " Frank M slsmn h 879 Bisson ave  
 " Hazel h 110 N High  
 " John wks Goodyear r 808 Merton ave  
 " Mrs Mildred B (wid Geo W) h 411 Vine  
 " Nathan [Anna B] lab h 702 S High  
 " Nellie, wks Firestone, r 604 E Market  
 " Peter C [Ellza] h 407 Robert  
 " Robt R, h, 411 Vine  
 " Rosella H clk Ak Dry G Co, h 411 Vine  
 " Rosie h 128 N Broadway  
 " Thos [Mary] wks J Knapp S F Co h 857 Washington  
 " W Nelson [Pearl M], chairman Brotherhood of M of W Employees h 618 Marguerite ave Cuya Falls O  
 Clayborne Rachel h 128 Spring  
 Clavcomb, Harriet wks Goodrich r rear 444 Sherman  
 Claypool Mrs Olive C (wid Dr Frank J) bkpr, Bankers G T & T Co h 244 Kenilworth dr  
 Claypoole Homer H ast Equitable L A S h Tallmadge O  
 Clayter Geo [Arinda] wks Goodyear r 408 Homestead  
 Clayton Allen B [Marie J] test dr Goodrich h 665 Wooster ave  
 " Andrew [Grace E] wks AK-Selle Co h 1145 Herberich ave  
 " Asel wks Goodrich r 828 Yale  
 " Chas W [Sadie A] wks Goodrich h 878 Sherman  
 " Christ W [Maud] h 585 Eastland ave  
 " Dawn [Ada F] wks Goodyear h 1257 Laird  
 " Edgar L [Emma] wks Goodrich h 1251 Herman  
 " Elma clk Purity B Corp h 222 W Center  
 " Emma O h 1009 S Main  
 " Harry [Barbara] baker h 927 Storer ave  
 " Herbert h 585 Eastland ave  
 " James [Evelyn] cook r 82 W South

**CLAYTON**  
 " James D [Sarah] wks Peoples Hosp h 705 Weber  
 " James O [Emma S] h 528 Wooster ave  
 " John B [Evelyn] display mgr Lang's h 543 Marguerite ave Cuya Falls O  
 " Joshua [Elizabeth E] wks United Cleaners Inc h 452 S Firestone blvd  
 " Lewis [Anna] janitor h 215 James  
 " Lois F h 585 Eastland ave  
 " Lucille M stenog First-City T & S Bank h 927 Storer ave  
 " M Kathryn student h 585 Eastland ave  
 " Marshall lab r 252 Berry ave  
 " Mrs Mary E (wid Wm) h e s Hyde Park ave  
 " Ralph M pres Ak Secret Ser Inc, 103 S High  
 " Ralph W [Anna J] clk E O Gas Co h 1075, Murray ave  
 " Roland H [Pauline M] slsmn Averill D Co h 800 Peas ave  
 " Russell C [Irene E] h 17 Lods  
 " Wm wks Goodrich h, 966 Diana ave  
 " Wm E h 585 Eastland ave  
 " Wm O [Minnie E] wks Goodrich h 654 Madison  
 " Wm T [Beattie] wks Goodyear h 1660 Preston ave  
 Claxton Geo C [Arinda B] wks Goodyear h 395 Homestead  
 " Joseph O [Katie Lee] carp h 1021 Clement  
 " Massie P [Pearl E] wks R R Rhodenbaugh h 928 Cole, ave  
 " Ulysses P [Ivy D] contr bldr 968 Clara ave h same  
 Clear Thos slsmn r 290 W Market  
 " Thos J [Daisy M] auto mech h 899 Oregon ave  
 " View Tavern [E J Robertson, E D McCaughey] lunch w s Massillon rd  
 Clearwater Mrs Demarousa h 1002 W Exchange  
 " Walter truck dr h 1097 W Wilbeth rd  
 Cleary John V [Belle M] wks Thos Phillips Co h 665 Douglas  
 " Marie A student h 665 Douglas  
 " Timothy D [Irene M] slsmn h 1217 Tampa ave  
 Cleave, Ella wks Goodyear r 715 City View ave  
 " Frank R [Muriel E] h 109 Byers ave  
 " John T [Allie F] mach Star D M Co h 927, Oakland ave  
 " John V [Anna M] clk O B Tel Co h 675 Fouse av  
 " Wm E [Blanche M] pres Burt Drug Co h 42 Franklin  
 Cleavenger Appalona h 1380 Forbes ave  
 " Claude C [Mira L] janitor h 2502 Belair ave  
 " Fred K [Minnie F] truck dr h 1380 Forbes ave  
 " Hamilton M [Flora] h 1043 E Crosier  
 " Willma G h 1380 Forbes ave  
 Cleaver Frank C [Velda] wks Goodyear h 300 Arch  
 " Harry H [Margaret E] field rep C I T Corp h 471 Orlando ave  
 " J V [Mabel W] phys 324 2d Natl Bldg h 605 W Market  
 " Mrs Margaret B h 471 Orlando ave  
 Cleaves Geo wks Firestone r 23 Alfaretta ave  
 Cleckner Mrs, Bessie L (wid Myron E) h 2723 Albrecht ave  
 " Chas O [Margaret] h 426 Woodland ave  
 " Clarence E wks Selberling R Co h 1513 Kenmore blvd  
 " Edna B wks Goodrich h 1513 Kenmore blvd  
 " Mrs Jessie, h 307 E Voris  
 " Nelson [Arlena] h 1506 same  
 Cleck John H [Lollie F] wks Goodyear h 692 Merton  
 Cleere Herbert wks Goodrich r 119 Bittman  
 " Jamie L r 119 Bittman  
 Clegg Floyd M [Elah E] wks Goodyear h 658 Spicer  
 " James W [Mabel D] wks Goodyear h 219 Malacca  
 Cleghorn A Sanford student h 66 E Emerling ave  
 " Mrs Velma I h 66 E Emerling ave  
 Cleland Fred B [Doris G] formn Gen T & R Co h 1581 Pilgrim  
 " Wm [Marion A] drftsman Ely & Barrow h 2494 3d Cuya Falls O  
 Clelland Chas E h 524 Alexander  
 " Fannie h 524 Alexander  
 Clem Dale W carp r 645 S Arlington  
 " Walter B [Mary J], wks Firestone h 2190 17th S W  
 Clemenger Joseph [Elizabeth] h 641 Elma  
 " Marguerite, S visitor Family S Society h 350 Grand  
 " Mrs Sarah C (wid John) h 350 Grand ave  
 Clemens Arlene G student h 1405 Brown  
 " Mrs Christina waitress r 769 Johnston  
 " Gustave D [Susanne] dept, mgr Firestone P T & S Bank h 829 Beardsley  
 " James G [Leona M] carp h 482 Bell  
 " Philip K [Ada P] wks Goodrich h 1125 Peerless

**W. D. TURNER**  
 WALL PAPER COMPANY



**WALL PAPER, PAINT, LINO-  
LEUM, WINDOW SHADES**  
 Akron and Barberton

# THEODORE ST. GERMAIN REALTY CO. "Our Customers get the Bargains"

308-311 Ohio Building Phones BLackstone 9118, 9119 and 9110

AKRON 1931 CITY DIRECTORY

687

## CLEMENS

"Porter wks Goodyear r 45 Detroit  
 "Walter B [Dorothy C], wks, Goodyear, h 1405 Brown  
 Clemenson Edwin A [Delle E] tchr., h, 105 E Archwood ave.  
 Clement David lab r 274 N Howard  
 "Elmer W [Alice M] wks Goodrich, h, 975 Brown  
 "Genevieve G tchr r, 327 E Buchtel ave  
 "Harry P [Ava L] piano tuner B F Harbaugh Co h 449 Storer ave  
 "Howard E clk Stein's Pharmacy No. 1, h 975 Brown  
 "James checker Electric Rys, Frgt Co h Cuya Falls O  
 "Mrs Rosa L h 875 Baird  
 Clemente Bennie [Anna], wks. Quaker O Co h 335 Zeller ave.  
 "Jasper student h 335 Zeller, ave.  
 "Mrs Pauline (wid Jasper) h 367 1/2 N Howard  
 "Salvadore [Emil], barber, Ohio Barber Shop h 367 1/2 N Howard  
 "Tony [Catherine], wks Quaker O Co h 335 Zeller  
 Clemento Thos [Sarah] h 447 Evers ave  
 Clements Alexander E electn Goodyear h 190 King ct  
 "C N mgr r 227 W Cedar  
 "Comber h 484, Lucy  
 "Damon h 484, Lucy  
 "David G plbr h 1626 Goodyear blvd  
 "Dennis B [Mertie] h 154 Beck ave  
 "Francis J wks Gen T & R Co h 190 King ct  
 "Frank [Veta] wks Quaker O Co h 301 N Howard  
 "J B mech Burns Motor Co h 619 1/2 Johnston  
 "James wks Miller R Co, h 484 Lucy  
 "James h 125 N Walnut  
 "James C [Sarah] wks Stat F Co h 1353 Honodle  
 "James F [Emily M] clk A C & Y Ry h 1220 Grant  
 "Mrs Jane V (wid Edward J) h 190, King ct  
 "Kenneth D [Arlene C] wks Firestone h 1220 Grant  
 "Mrs Lillian wks 212 S Broadway  
 "Mrs Lillian h 829 E Market  
 "Richard [Peggy] h 125, N Walnut  
 "Sampson D [Martha H] wks Firestone h 1215 Herberich ave  
 Clementz Edna M clk Central Dep B & T Co h 45 N Balch  
 "Irene W cashr Wonder Bakeries Co h 45 N Balch  
 "Mrs Mary, F, (wid Wm) h 45 N Balch  
 Clemenz John J [Beulah M] wks Firestone S P Co h 1198 Burkhardt ave  
 Clemm & Costilow, (W M Clemm, A H, Costilow) painters 324 Storer ave.  
 "Danl K [Georgia C], slsmn Coml O F Co h 927 Whittier ave  
 "Wm M [Vada] (Clemm & Costilow) h 1010 Dover  
 Clemmer Carl A student h 569 Merriman rd  
**CLEMMER FRED E** [Attie M] pres Clemmer-Noah Construction Co h 569 Merriman rd  
 "James A, [Daisy A] truck dr h 2302 25th S W  
**CLEMMER JOHN H**, [Edna S] vice pres Clemmer-Noah Construction Co h 512 Woodside dr  
 "John H jr, student h 512 Woodside dr  
 "Mary M bkpr Clemmer-N C Co h 569 Merriman rd  
**CLEMMER-NOAH CONSTRUCTION CO** The, F E Clemmer pres J H Clemmer C W Frank vice pres G W Wallstrom sec R H Noah treas engineers and contractors 470 E Market Phone JE-2161 yards N Forge and A C & Y Ry Phone JE-3213  
 Clemmo Henry W [Hazel J] wks Goodyear, h 515 Mohawk ave  
 Clemmons David lab h 217 Alexander ct.  
 "James C [Rosale], fireman h 151 E Voris  
 "Lucile h 151 E Voris  
 "Lyman [Matilda] wks, Ind S Co h 217 Alexander ct  
 "Ruby h 151 E Voris  
 "Sanders [Agnes] wks. Goodyear h rear 219 Alexander ct  
 "Wm [Lila] lab h 217 S Forge  
 Clemmons Gus E [Clara M], rubwkr h 240 Steiner av  
 "Mrs Irene A h 1134 Neptune ave  
 "Percy student h 497 Washington  
 "Saml wks Goodyear r 354 Chase ct  
 "Wm [Sally], wks Atlantic Fdry, Co, h 497 Washington  
 "Wm jr h 497 Washington  
 Clendenin Mrs Emma h 1750 Hillside ter  
 "Wm D [Sarah E] wks Firestone h 1453 Brown  
 "Wm H [Mary] slsmn h 665 E Archwood ave  
 Clending J, Edwin [Louise], sec and treas Copley Heights Country Club h 222 Twin Oaks rd  
 "John W student h 222 Twin Oaks rd

## CLENNAN

CleNNan Harry J with Gen T & R Co r Y M C A  
 Clerico Ottavio, wks Goodrich h 768 Carpenter  
 Clerkin Mrs Ada C h 990 Chalker  
 "Cyril P [Mary, A] with Taplin-Rice-Clerkin Co, h 1121 Oakland ave  
 "Elizabeth G office asst Bear F Co h 72 Marshall  
 "Leonard A with Taplin-R C Co h 72 Marshall ave  
**CLERKIN, M IRENE** sec, and treas Taplin-Rice-Clerkin Co h 72 Marshall ave  
 "Oil Co (Wm J, Clerklin) oil wholesale 177 S Broadway  
 "Robt W student h 673 Schiller, ave  
**CLERKIN WILLIAM**, pres and gen mgr Taplin-Rice-Clerkin Co h 72 Marshall ave  
 "Wm J [Eleanor H] (Clerkin, Oil, Co) h 673 Schiller  
 Cleve Frank [Anna] wks Goodrich h 147 Campbell  
**CLEVELAND, AKRON & CHODIC MOTOR LINES**  
 The (C I Parlett) contract motor freight hauling main office 212 Delaware Bldg, Phone BL-7417 Akron terminal 144 N Union Phone FR-9719  
 "Mrs Amelia (wid Dennison G) h 289 Crosby  
 "Mrs Birdie D h 132 S Maple  
 "Blanchard L [Beatrice L], clk Gorrell Pharmacy h 1813 Flint ave  
 "Canton & Columbus Motor Freight Co, R T Crutchley agent 406 S Broadway  
 "Emmet [Polly] h 21 Lods  
 "Geo K [Evelyn], clk Gorrell, Pharmacy h 452 Spicer  
 "Harold J [Viola E] h 1393 Neptune ave  
 "Hotel (W H Norcross) 658 S Main  
 "Mrs Laura J (wid Novle) h 299 Sobul ave  
 "Mrs Mary h 90 N Prospect  
 "Mrs May F (wid Frank) h 393 Cloverdale ave  
 "Mrs Minnie M nurse, h 115 E Mapledale ave  
 "Oren R rep Am Sales Book Ltd h 485 Rhodes ave  
 "Paper Co, R L Herrington, rep, 707 Akron S & L Bldg  
**CLEVELAND PLAIN DEALER** (Akron Bureau)  
 Frank J Eblen editorial mgr, 208 2d Natl Bldg. Phone FR-7014 advertising and circulation dept 6 N Broadway Phone BL-5185  
 "Provision Co S G Heller mgr 156 E Center  
 "Mrs Regina (wid James) h Henry Nolte Peck rd  
 "Stephen J boardman Jackson, & Curtis h 132 S Maple  
**CLEVELAND TRAMRAIL**, C M Wilkinson Co representatives mfrs of overhead tramrail systems 1002 Central Depositors Bank Bldg, Phone FR-6512  
 Clevenger Arnold B wks Goodyear r 126 N Arlington  
 "Clarence wks Goodrich r 525 1/2 S Main  
 "Frank wks Firestone r 2232 23d S W  
 "Wilma wks Goodyear r 126 W Thornton  
 Clever Arthur wks Goodyear r 529 Hazel pl  
 "John S student h 400 Pearl  
 "Wm G [Florence A] wks Goodrich h 400 Pearl  
 Clice Chas F wks Goodyear h 1059 Dayton  
 Clice Blanche wks Goodrich r 44 E Mapledale ave  
 "Elmer R [Lillie I] wks Firestone h 1108 5th ave  
 Cliff Chas [Lydia] wks Goodyear h e s Ripley ave  
 "Earl L [Ruth T] wks Goodyear h 292 E Exchange  
 "Henry G [Grace] policeman Goodyear h 282 Malacca  
 "Jesse student h e s Ripley ave  
 Clifford Albert M [Ruth D] chemist Goodyear h 1649 Honodie ave  
 "Mrs Alice h 1336 W Waterloo rd  
 "Apartments 45 Britain rd  
 "Claude H [Ethel L] h 1038 Chalker  
 "Danl T [Margaret P] clk, h 126 Rogers ave  
 "Edward [Helen R] huckster h 374 Worrton  
 "Edward D [Della] h 1277 E Market  
 "James A [Florence E] wks Goodyear h 875 Hazel  
**CLIFFORD LOUIS M** [Mabel I] sec and treas Home Agency Co h 413 StLeger ave, Phone BL-4767  
 "M Kathryn, bkpr Home Agency Co h 413 StLeger  
 "Otha stenog r 26 Belvidere way  
 "Parke A [Marguerite] h 121 W Thornton  
 "Robt C storekrp Ak Trans Co h Cuya Falls O  
 "Saml G [Rosa M] huckster h 1250 7th ave  
 "Warren C [Mary] wks Firestone h 229 E Crosier  
 Cliff Hugh, r 613 Hazel  
 "James B student h 740 Allyn  
 "Luther A [Marie M] wks Firestone h 301 W South  
 "Mellicent student h rear 331 W Chestnut  
 "Wm K [S Clara] wks Goodyear, h 740 Allyn  
 Clifton Arthur lab r 148 N Summit  
 "Chas M [Myrtle E] wks O B Tel Co h 1073 Taylor  
 "Wallace wks Firestone r 170 Hamlin, ct  
 Cligman Chas r, 49 N Howard

PHONE  
 INVASED-CAR  
 BILLBLOW  
 FUNERAL DIRECTORS  
 PHONE  
 Blackstone 7171

The FIRST-CITY TRUST & SAVINGS BANK

All Banking Services in Eight Convenient Locations

# THE HERBERICH-HALL-HARTER CO.

## LIST YOUR REAL ESTATE WITH US FOR SALE

688

BURCH DIRECTORY CO'S

**WHOLESALE FRUITS and PRODUCE**  
**THE SHAFFER-WEAVER CO.**

### CLIMER

Climer Edgar [Coral] wks Miller R Co h 558 W Long  
 " Edgar N [Dorothea H] wks Goodyear h 388  
 Crestwood ave  
 Climes Mrs Dora E (wid Chas) h 136 E Mapledale  
 " Dorothy M clk First-City T & S-Bank h Green-  
 town O R D 1  
 " Edward D [Anna B] h 81 E Archwood ave  
 " John W [Maude E] wks Miller R Co h 208 Rus-  
 sell ave  
 " Sophrona S wks Firestone h 136 E Mapledale ave  
 " V Ruth with Goodrich h 81 E Archwood ave  
 " Velma G student h 208 Russell ave  
 Cline Brady wks Firestone r 101 E Archwood ave  
 " Chas E [Ethel] wks Goodyear h 288 Spicer  
 " Clyde L [Gretchen E] beauty shop 1157 W Wil-  
 beth rd h same  
 " Donald E student h 2142 11th S W  
 " Mrs Edith (wid Albert) h 74 Cook  
 " Floyd wks Brennan Co r 105 Beck ave  
 " Frank lab h 385 Water  
 " Frank C firm B & O R R h 716 Upson  
 " Harold L [Irene E] wks Firestone h 752 Iona av  
 " Harry D [Alice P] wks Goodyear h 1400 Forbes  
 " Harvey A [Joy H] telegrapher Penna R R h 1294  
 Wilbur ave  
 " Herbert L [Della] wks B & O R R h 288 Spicer  
 " Hiram [Bessie S] cook h 2470 East ave  
 " Hiram E [Dorothy C] h 2489 25th S W  
 " Howard L [Genevieve L] clk A C & L Ry h 334  
 Sumner  
 " Hubert D wks Firestone r 1079 Lane  
 " James B [Ethel M] wks Goodrich h 881 Tampa  
 " Jerry H h 44 Elinor ave  
 " John M [Rose] wks Goodyear h 254 McGowan  
 " Lawrence wks B & O R R h 189 Jewett  
 " Lella O h 505 Marview ave  
 " Marie F clk THE M O'NEIL CO h 505 Marview  
 " Martha wks Quaker O Co h 930 Raymond  
 " Mrs Mary (wid Dalley) h 1204 Grant  
 " Merle D h 1294 Wilbur ave  
 " Mort F painter h 74 Cook  
 " Muriel h 254 McGowan  
 " R Eugene window trimmer Day Drug Co h 2470  
 East ave  
 " Ralph E h 1294 Wilbur ave  
 " Robt V student h 2940 Medina rd  
 " Russell V [Helen K] with Firestone h 2940 Me-  
 dina rd  
 " Saml A [Gertrude] engr h 2142 11th S W  
 " Theodore P [Freda] wks Gen T & R Co h 105  
 Oak Park dr  
 " Walter A [Fleeta H] wks Goodyear h 844 Corley  
 " Wm B [Rose B] slsmn h 1204 Grant  
 " Wm D student h 1204 Grant  
 " Wm H h 844 Corley

**CLINE WM P** [Inez T] pres and treas Falls Rubber  
 Co of Akron Inc vice pres and treas Master  
 Tire & Rubber Corp treas Cooper Corp and  
 Giant Tire & Rubber Co Cuyahoga Falls O h  
 113 Borton ave

Clinedinst Wm O student h 725 Chitty ave  
 Clinesfelter J Claude [Gladys F] mfrs agent h 239 N  
 Highland ave  
 Clingan Mrs Edith G (wid A LeMoine) h 44 Castle  
 blvd  
 Clingenpeel Lawrence S [Anna M] furn fnshr THE  
 A POLSKY CO h 603 Robinett ct  
 Clinger Arthur C [Gladys O] with Ohio Edison Co  
 h 1066 Emma ave  
 " Inez tchr h 561 Cora ave  
 Clinker Wm B [Rose A] h 1276 Lovers Lane  
 Clinton Emma r 358 Trigonion dr  
 " Geo W [Mary E] slsmn Jenkins Realty Co h 587  
 Ailyn  
 " John H [Bonnie L] wks Goodrich h 392 Raasch  
 " Luke J [Julia] teller Central Dep B & T Co h 162  
 Walnut ter  
 " Marton C [Willie] rubwkr h 1032 Grant  
 " Wm E wks Goodrich h 463 Tompkins ave  
 " Wm H [Blanche M] bus opr Ak Trans Co h 76 W  
 Salome ave  
 Clipper Hubert wks Goodrich r 186 Paris ave  
 " Willard wks Goodrich r 186 Paris ave  
 Clippinger Sue h 715 W Market  
 Clisby Royal S slsmn r 824 Chalker  
 Clites Luther E [Alta B] wks Trump B R Co h 483  
 Sullivan ave  
 Cloes Chas N ins agt h 118 Kassuth ct  
 Clopper Ralph H slsmn Gen Bkg Co h 30 Ido ave  
 " Russell C r 30 Ido ave  
 Clor Edward F student h 1049 Herberich ave

### CLOE

" Edward F student h 543 E Exchange  
 " John B [Dorothy] rubwkr h 1049 Herberich ave  
 " Mrs Rose A (wid John B) h 543 E Exchange  
 " Vera M student h 1049 Herberich ave  
 " Cloe Chester C rubwkr h 734 Excelsior ave  
 " Close Alexander R [Carrie I] stockman Reliable F  
 Co h 324 Crown  
 " Alice J student h 1133 Avon  
 " Byron A [Zanna F] with Firestone h 1133 Ber-  
 win  
 " Donovan H tchr h 445 Inman  
 " E Royal slsmn h 445 Inman  
 " Earl wks Cable Const Co h 1604 Hampton rd  
 " Elmer E [Rebecca K] h 445 Inman  
 " Mrs Emma F clk Yeager Co h 284 Madison ave  
 " Evelyn M student h 1133 Berwin  
 " Gail B wks Mohawk R Co h 994 Concord ave  
**CLOSE GERALD** [Hattie F] office mgr and auditor  
 Nobil Shoe Co h 978 Oakland ave Phone FR-6791  
 " James B [Dora] blksmith Cable Const Co h 1604  
 Hampton rd  
 " Joseph driver Peoples Bottling Co h 1226 Andrus  
 " Mrs Josephine E (wid James E) h 1138 Avon  
 " Letand T [Myrabelle] bottler Chestnut Ridge  
 Dairy  
 " Leslie C [Geraldine] h 1041 Johnston  
 " Lloyd O [M Villa] men s furnishings 771 N Main  
 h 1708 Chestnut blvd Cuya Falls O  
 " Lucile cashr F W Woolworth Co h Barberton O  
 " Paul R musician r 120 S College  
 " Perkins D [Ella M] wks Mohawk R Co h 994  
 Concord ave  
 " Perkins D jr student h 994 Concord ave  
 " Russell E tchr h 445 Inman  
 " Vernelda L tchr h 324 Crown  
 " Closs Adelaide L clk Quaker O Co h 363 Litchfield rd  
 " Carlton A [Catherine E] window trmr h 9 Far-  
 rand ct  
 " Helen L student h 363 Litchfield rd  
 " John [Mollie] carp h 668 Edgewood ave  
 " Nelson A [Mabel S] slsmn h 363 Litchfield rd  
 " Closs Mary L tchr h 1042 W Market  
 " Closson Anna M student h 32 N Prospect  
 " Julia student h 32 N Prospect  
 " Leonard B [Hilda L] slsmn h 496 Vine  
 " Mrs Margaret (wid Avery) h 32 N Prospect  
 " Clotfelter Cora L waitress THE M O'NEIL CO h  
 1174 Kohler ave  
 " Emma S waitress h 1174 Kohler ave  
 " Herbert L student h 1174 Kohler ave  
 " Jessie M wks 170 Portage dr  
 " Sue waitress J R Greag h 1174 Kohler ave  
 " Clothier Mrs Anna h 1371 Curtis  
 " Jack coll White S M Co h 592 Sanford ave  
 " Cloud Mrs Ada W waitress Sloan's Restaurant 205  
 E Market  
 " Emma h 59 N Broadway  
 Clough Arthur [Minerva] plbr h 712 Frazee ave  
 " Lee E [Frances L] with Gen T & R Co h 1116 Lake  
 " Percy [Ellen E] radiotrician Heinzman E Co h  
 712 Frazee ave  
 " Stanley clk h 712 Frazee ave  
 " Clouse Mrs Joan clk Ak Truss Co h 565 Marview av  
 " Mrs Mattie wks Goodyear h 1118 Stanley ter  
 " Miriam prin Fairlawn School  
 Clouser Catherine bkpr h 142 Bachtel ave  
 " Mrs Imogene M wid (Howard A) h 30 W Tall-  
 madge ave  
 " John R [Lillie B] clk Acme No 20 h 59 Detroit  
 " Leo W [Mabel F] lunch 1242 S Main h 778 Ken-  
 more blvd  
 " Lloyd R [Florence D] wks Goodyear h 738 Rav-  
 enswood  
 " Margaret clk Goodrich h 142 Bachtel ave  
 " Martha L clk Goodrich h 142 Bachtel ave  
 " Mrs Ola (wid Martin) h 142 Bachtel ave  
 " Clover Mrs Mary (wid Marion) h 200 E Mapledale av  
 " Clow Gasteam Heating Co J H Burkett mer furn-  
 ace dealers 241 Medford Bldg  
 " Wm M [Margaret M] (Shaffer & Clow) h 1129  
 Oakland ave  
 " Clower Wm L h 1462 E Market  
 " Clow Ida E tchr h 1131 Kenmore blvd  
 " Stanley cook THE A POLSKY CO r 101 E Mill  
 Clugh John U [Etta P] wks Mech M & M Co h 1473  
 Brown  
 " Paul [Winnie] slsmn h 555 Bishop  
 " Ralph B [Isabel S] dentist 1099 S Main h 1223  
 Berwin  
 Clupper Chas H [Mary W] slsmn Starkey R Co h  
 882 Brittain rd  
 Clutter Mrs Adeline E (wid Saml B) h 61 Frances

# THE CENTRAL HARDWARE & FACTORY SUPPLY CO.

200-202 S. Main St. **KELVINATOR** Iceless Refrigeration

AKRON, 1931 CITY DIRECTORY

689

## CLUTER

" Bert C with Star D & M Co r 80 Hawthorne ave  
 " Lewis C [Phoebe A] h 26 E Voris  
 " Mrs May wks Firestone r 401 Stanton ave  
 Cly John H [Elizabeth L] wks Goodyear h 453 Inman  
 Clyburn T J drftsmn r 835 Ardmore ave  
 Clyde Wm [Anna] h 501 Dayton  
 Clymer Edison A clk Goodyear h 995 Oakland ave  
 " Felix E [Love E] mach Goodyear h 995 Oakland  
 " Rev G Arnold [Grace] pastor Grace Evangelical Church h 879 Kling  
 " Merritt H student h 879 Kling  
 " Mrs Pearl E (wid Wm E) h 2568 Woodmere ave  
 " Wayne K student h 879 Kling  
 " Wm O clk Acme No 35 h 995 Oakland ave  
 Coakley Arthur [Matilda] wks Goodyear h 1126 Ackley  
 " Edward A [Elizabeth] wks Taplin-R-C Co h 364 Grant  
 " John [Pearl] h 1126 Ackley  
 " Pearl [Mamie] wks Goodyear h 4 Kent  
 Coast Ernest C [Johanna] r 484 Carroll  
 " Foster F [Della M] wks Firestone h 47 E Linwood ave  
 " John B [Pauline] wks Firestone h 2007 Clairmont  
 Coate Horatio S [Nora] r 774 Clearview ave  
 " Pearl L h 774 Clearview ave  
 " Robt L student h 774 Clearview ave  
 Coates Bernie E [Opal L] wks Goodyear h 1652 E Market  
 " Carl L dr R B Biscuit Co h 919 Avon  
 " Chas F [Esther M] abstr Bankers G T & T Co h 541 Fernwood dr  
 " Florence C bkpr h 374 Power  
 " Mrs Geneva E h 573 Wilson  
 " Gladys M stenog E L Cunningham h 374 Power  
 " Jeff D [Carnelia] wks Goodyear h 1048 Joy ave  
 " John [Daisy M] wks Goodrich h 1358 Coventry  
 " John W [Pauline] h 1652 E Market  
 " Mrs Martha (wid Thos) h 374 Power  
 " Thos h 1358 Coventry  
 " W Carl [Frankie] rubwkr r 1018 Haynes  
 " Wm A janitor h 23 E Cuya Falls ave  
 " Wm J [Elizabeth] gro 1513 Kenmore blvd h same  
 " Wm P [Maud M] formn Underwood T Co h 123 Lock  
 " Willis J [Jennie B] wks Goodyear h 919 Avon  
 Coats Chas h 1203 Moore  
 " Edward B h 1203 Moore  
 " Fendell rubwkr h 1203 Moore  
 " Harry P [Ruth G] wks Firestone h 1410 Bellow  
 " Lillian r 1019 N Main  
 " Ralph G [Lois] wks Goodrich h 851 Oberlin  
 " Robt [Maggie L] h 1203 Moore  
 " W Alfred h 23 E Cuya Falls ave  
 Cobak Geo adv solr Times-Press h 509 Crosby  
 Cobb Alphonso barber h 141 Belmont  
 " Anna student h 892 Beardsley  
 " B C pres Ohio Edison Co h N Y City  
 " Clarence h 1253 Charles  
 " Claude S [Anna V] wks Firestone h 1053 Yale  
 " Edwin E [Grace] h 700 Harvard  
 " Mrs Ellen (wid Thos) h 37 E Thornton  
 " Emma wks Goodyear r 569 W Exchange  
 " Hulon S [Ruth W] wks Goodyear h 512 S Arlington  
 " Irvin D [Elizabeth V] wks O B Tel Co h 949 Wyley ave  
 " J Thos [Marcella I] mach Mechanical Mold & M Co h 892 Beardsley  
 " Jack billiards 75 N Howard cigars 124 N Howard h 1253 Charles  
 " James N [Myrtle F] cement fnshr r 165 Bacher pl  
 " Jet [Magdalene] lab h 599 Baird  
 " Mrs Julia (wid Philip) h 892 Beardsley  
 " Lella wks Hotel Akron h 469 Bishop  
 " Mrs Leta (wid Geo) h 141 Belmont  
 " Lillian L student h 141 Belmont  
 " Lucille wks Goodrich h 700 Harvard  
 " Mrs Mary h 271 James  
 " Mayme L maid Hotel Congress  
 " Michael student h 141 Belmont  
 " Nelson [Ora] wks Goodyear h 841 Gorge blvd  
 " P Chas [Inez] chauf F B Theiss h rear 909 W Market  
 " Peter S [Ina M] wks Firestone h 1206 Neptune  
**COBB ROBERT S** [Mabel F] asst treas Akron Canton & Youngstown Ry Co h 122 Maple rd Stow O, R D 1  
 " Rubs A [Y W C A]  
 " Ruth W student h 512 S Arlington

WE HANDLE GOOD WITH VERY  
**GOOD FUEL AND GOOD SERVICE**  
**SWARTZ-CONVERSE Corp.**  
**COAL - COKE**  
 70 EAST SOUTH STREET 107 WATER STREET  
 HANDEL GASTRO STION 100 WATER STREET  
 AKRON, OHIO AKRON, OHIO

## COBB

" Mrs Sallie h 141 Belmont  
 " Stephen student h 892 Beardsley  
 " Thos carp h rear 563 S Main  
 " Thos H washer V G Kibby Motor Co h 37 E Thornton  
 " Mrs Truby wks 75 S Adolph ave  
 " Wm [Sue] mach h 621 Douglas  
 Cobbs Geo h 88 Furnace  
 " Mrs Gladys h 414 N Adams  
 " Margaret h 682 E Buchtel ave  
 " Mrs Margaret S (wid Chas S) h 682 E Buchtel av  
**COBBS REGINALD M** attorney with Waters' Address Hagelbarger Wise & Maxon 1110-1130 Central D Bank Bldg, Phone FR-7171 h 682 E Buchtel ave Phone JE-8738  
 Cobedesh Ward E h 310 Euclid ave  
 " Ward F [Dora A] mach Goodrich h 310 Euclid av  
 Cober Frank M [Emma G] with Goodyear h 1206 Dayton  
 " Richard G [Marie E] slsmn h 1206 Dayton  
 Coberley Jesse L [Mary A] wks Cahow P & W D Co h 2100 Newton  
 Coberly Mrs Adina (wid Isaac) h 803 Harvard  
 " John R [Odolph M] rubwkr h 687 W Thornton  
 " Mrs Mollie B (wid Douglas E) h 984 Lovers lane  
 " O Frank [Rule V] dr Universal C Co h 798 Sherman  
 " Rex F [Jessie] h 587 W Thornton  
 " Virginia M h 803 Harvard  
 Cobey Stanley E wks Haughton El & M Co h 694 Hazel  
 " Mrs Zula L cook **THE A POLSKY CO** h 694 Hazel  
 Coble & Bauer (L V Coble C R Bauer) druggists 225 N Howard  
 " Earl W [Harriet H] wks Goodrich h 675 Dayton  
 " John B blksmith h 78 Belvidere way  
 " Leo V [Catherine E] (Coble & Bauer) h 207 Beck  
 " Martha L clk Yeager Co h 78 Belvidere way  
 Cobrda John [Caroline] truck dr h 1185 1st ave  
 " John jr student h 1185 1st ave  
 Coburn Alex [Elizabeth M] painter 999 N Main h same  
 " Bessie I h 261 Spicer  
 " Dorothy I h 999 N Main  
 " Mrs Ella B (wid Alfred G) h 1225 Laird  
 " Fred L [Mae L] formn Goodyear h 556 Melrose  
 " Hallie M wks Goodyear h 1225 Laird  
 " Harry E wks Goodyear h 1225 Laird  
 " Jack R [Mabel B] wks Goodyear h 76 Savoy  
 " James C [Carrie] wks Goodyear h 23 Ambrose ct  
 " Laurence F elect engr Miller R P Co r 391 Vallinda pl  
 " Margaret stenog W H McCormick Inc h 999 N Main  
 " Roscoe G slsmn West Hill R E & B Co h 524 Carpenter  
 " Warren H [Bertha J] auto mech h s s Tallmadge rd  
 " Wm student h 999 N Main  
 Coby Arthur B [Ruth M] slsmn h 1027 Mt Vernon av  
**COCA-COLA** Akron Coca-Cola Bottling Co bottlers 101-115 N High Phone BL-3178  
 Cocain Harry W [Agnes R] slsmn Cramer S & E Co h 942 Yale  
 Coccoano James [Madeline] lab h 161 Olive  
 Cochoy Donald student h 1324 California ave  
 " Edward S [Eather] h 1324 California ave  
 Cochran Albert H rubwkr h 2203 22d S W  
 " Alfred B [Margaret A] sec and treas Akron Standard Auto Co h 954 Amelia ave  
 " Amelia L stenog Ferriot Bros h 240 W Market  
**COCHRAN CECIL M** [Loretta M] asst sec and gen mgr Summit China Co h 775 W Exchange  
 " Chas L [Frances H] h 74 E Brookside ave  
 " Clarence C [Estella S] wks Firestone h 168 W Buchtel ave  
 " Claude C [Florence E] wks Goodyear h 24 Cambridge

PHONE  
HElock  
3126

Quality  
Bakers

C  
I  
T  
Y  
B  
A  
K  
I  
N  
G  
C  
O  
O  
K

Service  
Price

PHONE  
HElock  
3126

# ICE THE CITY ICE & COAL CO. COAL

PURE ICE, DUSTLESS COAL Phone Blackstone 7134

690

BURCH DIRECTORY CO'S

**THE PERMANENT SAVINGS & LOAN CO.**  
 55 East Mill Street  
 Pays 5% Interest On Deposits. Loans On Real Estate.

**COCHRAN**  
 Clifford V. [Clyde L.] wks Goodyear h 1270 Collinwood ave  
 Donald J student h 775 W Exchange  
 Edna waitress Griddon No 5, r 115 S Union  
 Floyd wks Firestone r 609 Arden pl  
 Floyd D [Margaret E] slsmn THE M O'NEIL CO h 57 Dodge ave  
 G Nelson [Bertie A] with County Maintenance Dept h 1206 Pitkin ave  
 Geo E [Lillian M] sls mgr h 55 W Burns ave  
 Geo W [Minnie E] wks Goodyear h 1221 Laird  
 Mrs Gertrude E [wid Dani J] h 277 St Leeger ave

**COCHRAN H C REALTY CO (H C Cochran) realtors and insurance 306 Ohio Bldg Phone FR-1515**  
 Harold wks Firestone r 94 Fir  
 Harry B [Grace A] formn r 1347 Pond View ave  
 Harry E [Elizabeth] wks Firestone h 330 Scott  
 Harry R [Anna I] h 716 Carlyle  
 Helen wks Miller R Co r 1250 Moore  
 Mrs Henrietta A [wid Robt] H h 2203 22d S W  
 Herschel [Armande] wks Goodyear h 41 S Bates  
 Howard C (H C Cochran Realty Co) h 453 Storer ave Phone BL-3968  
 J Demsey wks Goodrich r 840 Summer  
 James D [Marle M] slsmn Ohio Edison E S Co h Cuya Falls O  
 James J clk Goodrich r 105 Fir Hill  
 James M slsmn Sun Oil Co h Tallmadge O  
 Jewel tchr r 363 Edgewood ave  
 John P Co C E Bates mgr, wholesale paints 312 Water

**COCHRAN LAWRENCE L [Melda M] asst treas**  
 Fairlawn Supply & Coal Co h n s Medina rd ext  
 Lester D [Eleanor I] wks Firestone h 1011 Read  
 Marie L student h 1206 Pitkin ave  
 Mrs Minnie A [wid Walter E] h 240 W Market  
 Morris K student h 57 Dodge ave  
 Myrtle student h 2048 16th S W  
 Nate mech Homeler Motor Co h 490 E Market  
 Paul A h 57 Dodge ave  
 Paul R [Dema L] wks Carmichael C Co h 31 S Walnut  
 Ruth E student h 480 Woodland ave  
 Ruth W student h 24 Cambridge  
 S Eustace [Estelle] (Akron Rental Service) h 2048 16th S W  
 Thos B [Corra E] contr excavating 1694 Summit Lake blvd h same  
 Thos W [Eaulah] contr excavating 1755 New York ave h same  
 Toke [Julia] plstr h 1174 7th ave  
 Vere M [Lettie R] wks Summit W G Co h 163 S College  
 Virginia M clk Ak S & L Co h 453 Storer ave  
 Walter B [Linnie] letter carrier h 713 Morgan  
 Wm A [Laura B] wks Firestone h 74 E Brookside ave  
 Wm A jr student h 74 E Brookside ave  
 Wilson I [Laura M] wks Goodrich h 480 Woodland ave

**Cochrane Earl E [Edith G] plstr h 855 Leonard**  
 Mrs Ida C h 601 Sherman  
 Kenneth student h 144 E Thornton  
 Margaret student h 144 E Thornton  
 Peter C [Flora] h 452 E Exchange  
 Peter C jr h 452 E Exchange  
 Wm [Margaret] wks Goodrich h 144 E Thornton  
 Wm jr student h 144 E Thornton

**Cochrum Vastean O slsmn r 696 Elbon ave**  
 Wm H [Helen T] wks Ohio Edison Co h 661 Iredell

**Cochrun Betty A student h 1072 Jefferson ave**  
 James L [Lela M] with Seiberling R Co h 1072 Jefferson ave  
 James L jr student h 1072 Jefferson ave

**Cockerham Alonzo B [Dorothy M] brkmn B & O R R h 757 Salika**  
 Avery L [Grace M] barber 601 Upson h 850 Lorain  
 Geo T presser Enterprise Dry Clnrs r 1078 6th ave  
 Robt [Vella] wks Goodrich h 774 Douglas  
 Wiley E [Marie I] electn h 848 Lorain

**Cocklin Donald L h 1453 Oakwood ave**  
 Ira A [Carrie M] wks Seiberling R Co h 857 Della ave  
 Mrs Mary S [wid Abraham L] h 651 Thayer  
 Ray P [Myrtle M] acct h 61 Carlton dr  
 Timothy A h 953 Aberdeen

**Cockrell Carl W [Mattie D] with Seiberling R Co h 30 N Highland ave**  
 Helen E tchr h 30 N Highland ave

**COCOCLES**  
 Cocoles John r 89 W Exchange  
 Cocomapas Catherine h 536 Vine  
 James [Bessie] wks Kasse's h 536 Vine  
 Thos student h 536 Vine  
 Cocomazzi Chas G [Elsie C] wks Goodyear h 369 Chittendon  
 Cocean Joseph mach r 198 W Miller ave  
 Cocuzza Peter [Mary] h 474 Clover  
 Coda Mrs Flossie O clk r 27 Detroit  
 John A [Icile] wks Firestone r 421 Stanton ave  
 Lola stenog Ak Consolidated Ins Agency Co h 381 N Howard  
 Coddling Alice J clk Ak Sav & L Co h Copley O R D  
 Chas C [Anna] mach h 1387 Manchester rd  
 Edith clk Ak Sav & L Co h Copley O R D  
 Martha E student h 177 Westwood ave  
 Mrs Susan E clk THE A POLSKY CO h 177 Westwood ave  
 Coddington Danl H student h 244 E York  
 Irwin C [Iva M] formn Goodyear h 965 Whittier  
 James A h 233 E York  
 Joseph A [Pearl] sec and treas Roy B Thorn Service Sta h 244 E York  
 Marian clk Firestone h 244 E York  
 Mary L student h 965 Whittier ave  
 Vivian I student h 244 E York  
 Wilford R vice pres Roy B Thorn Service Sta h 244 E York  
 Coder Kenneth chemist Stardant R Co r 149 Oak Park dr  
 Ralph r 1161 Grant  
 Wm E r 777 Ravenswood  
 Coderch Mrs Margaret [wid Joaquin] h 427 Cypress  
 Codian Donata student h 93 E Emerling ave  
 Elsie h 663 E Emerling ave  
 John [Angeline] wks Firestone h 663 E Emerling  
 Joseph [Rafala] wks Firestone h 93 E Emerling  
 Michael student h 663 E Emerling ave  
 Thomasina h 663 E Emerling ave  
 Code James L [Nora M] wks Goodyear h 903 Kilng  
 Codner Roy waiter r 1350 Getz  
 Codrea John [Anita] wks Goodrich h 595 Stanton av  
 Cody Herman ins agr r 77 McNaughton  
 Herman L [Pearl] h 136 Paris ave  
 Paul clk Goodyear h 1057 Woodward ave  
 Coe Mrs Alice M Christian Science Practitioner 322 Metropolitan Bldg h 475 Oxford ave  
 Mrs Bernice tchr h 22 Rhodes ave  
 Carl [Helen] r 826 McKimley ave  
 Clalla E [Anna P] wks Akron Airport h Underwood ave  
 Donald M h 475 Oxford ave  
 Ernest A [Helen M] landscape gard h 285 W Long  
 Harriet L h 475 Oxford ave  
 Ira F h 78 Fulton  
 Kathleen A h 1045 East ave  
 Lester C [Edith M] wks Goodrich h 1846 Bent ct  
 Luther [Hazel] wks Goodyear h 73 Fulton  
 Maurine student h 1095 East ave  
 Mildred I wks Goodrich h 1045 East ave  
 Paul F wks Goodrich r 267 S Arlington  
 Pearson A [Mary E] wks Goodyear h 960 Clara  
 Phillip wks Firestone h 309 Grand ave  
 Robt with Ohio Bell Phone Co r Y M C A  
 Robt E [Alice V] wks Goodyear h 1045 East ave  
 Robt M [Hazel B] h 370 Park  
 Rufus T h Underwood ave  
 Saml [Minerva] wks Firestone h 78 Fulton  
 Virginia C wks Goodyear h 1045 East ave

**CO-ED ENTERTAINERS, Eleanor D Krannich, mgr and booker band and orchestra, service 864 Harvard Phone JE-7293**

**Coen Helen L clk h 428 W Exchange**  
 Theibert W [Minnie L] wks Firestone h 428 W Exchange  
 Coensparge Curtis C dep Co Surveyor h Cuya Falls O  
 Coes Willard D [Anna G] wks Goodrich h 1106 Norka  
 Cofer Henry [Mary] wks Firestone r 199 E Emerling  
 Coffe Albert J [Anna] wks Firestone h 875 Lorain  
 Edgar R [Nellie] truck dr h 873 Lorain  
 Mrs Elva [wid Aldon] h 875 Lorain  
 Leona M h 800 Ranney  
 Coffee Claude C [Bessie] wks Goodyear h 94 Darrow  
 Coffeen Carl asst supt Co Schools h Kent O  
 Coffett Mrs Juanita C clk Ak P Milk Co h Barberton O  
 Velpo W [Clara J] wks Goodyear h 635 Brittain rd  
 Coffenberger Audrey L clk THE A POLSKY CO h 1213 Berwin

# THE AKRON MORRIS PLAN BANK Our Certificates of Deposit Pay 5%

AKRON 1931 CITY DIRECTORY

691

## COFFER

Coffer Claude J. [Rose A] wks Goodrich h 60 Campbell  
 Coffey Wm [Gertrude] wks Goodyear Z Corp r 1550 Salem ave  
 Coffield Curtis L [Corra I] formn E O Gas Co h 386 Spalding  
 " L Edward [Letha A] wks Firestone h 505 Adkins  
 " Patrick J [Mary] pipeftr Goodyear h 499 Talbot av  
 " Ralph R [Belle] slsmn J Koch Co h 2139 19th Cuya Falls O  
 Coffin Fred H slsmn Portage M Corp r 202 Breiner ct  
 Coffinn Harry J clk Brumbaugh & Yost r 1059 Fairbanks pl  
 Coffland Alex W [Ann H] clk Goodrich h 357 Beechwood dr  
**COFFMAN C E COAL CO** C C Coffman mgr coal dealers 44 W Exchange Phone FR-7715 yard, Phone BL-1312  
**COFFMAN CHARLES C** [Bessie E] mgr C E Coffman Coal Co h 316 Rhodes ave  
 " David A [Anna I] electn h 2325 Congo  
**COFFMAN FANNIS S** [Margaret S] pres Portage Auto Club Inc h 998 Peerless ave  
 " Frank [Melba I] slsmn Ohio Edison E S Co h Barberton O  
 " Harold E [Marcella M] wks Goodyear h 1401 Brandon ave  
 " James C [Bertha] wks Firestone h 296 Lake  
 " John A [Sadie E] wks Goodyear h 749 Ravenawood  
 " Lee barber 424 Cole ave r 834 E Exchange  
 " Magdalene L student h 316 Rhodes ave  
 " Richard L treas Portage Auto Club Inc h 998 Peerless ave  
 " Robt L [Margaret E] wks Burger I Co h 719 Yale  
 " Mrs Viola L (wid Chas E) h 335 Poplar  
 " Wm R [Mildred R] wks Goodyear h 712 Victoria  
**Coffield Mrs Leila** h 869 Douglas  
**Coffland Joseph** wks City r 62 S Summit  
**Cogan Karl J** clk Pure Oil Co h 908 Davis  
**Cogar Wm S** [Jessie] wks Miller R Co h 738 Corcoran  
**Cogbrun Danl C** [Jennie] h 115 E Voris  
**Cogbin Lanier H** h 587 E Market  
 " Ony L [Bertha M] toolmk r 587 E Market  
**Coghan Alice L** student h 1475 Multnomave  
 " Arlene K h 1475 Multnomave  
 " Francis F [Margaret] wks Goodyear h 1475 Multnomave  
 " Jack student h 839 Boulevard  
 " John B [Catherinel] formn Goodyear h 839 Boulevard  
 " Madeline M student h 839 Boulevard  
**Coghenour Alverda** waitress L Taleff h 142 E Archwood ave  
 " Thelma waitress L Taleff h 142 E Archwood ave  
**Coghill Mrs Mahala E** (wid Wilson) h 718 E Waterloo rd  
**Coghlan Clarence N** [Ruth A] adv slsmn h 1736 Summit Lake blvd  
**Cogswell Mrs Ida B** h 1244 Laird  
 " Mrs Norma phone opr Central Dep B & T Co h 119 Bittman  
 " Rolland W [Ella E] h 172 Gale  
 " Thos H wks Goodyear h 1244 Laird  
**Cohaley Hillerd C** [Beatrice E] wks Firestone h 1416 S Main  
**Cohen Abraham** student h 572 Noah ave  
 " Albert J dav clk Buchtel Hotel h same  
 " Anna student h 572 Noah ave  
 " Arthur O adv solr Times-Press h 385 Silver  
 " Benj mnsgr h 691 Bell  
 " Celia student h 724 Raymond  
 " David A [Elizabeth A] r Buchtel Hotel  
 " Mrs Diana R mgr Diana Hat Shop h 860 Ardmore  
 " Clara stenog Kirk Co h 550 Bell  
 " Dora stenog O B Tel Co h 724 Raymond  
 " Dora student h 423 Wooster ave  
 " Ellis E [Diana R] clk Rialto Haberdasher h 860 Ardmore ave  
 " Eva h 556 Euclid ave  
 " Florence student h 724 Raymond  
 " Frank [Abbie A] h 32 S Walnut  
 " Frank D clk h 860 Ardmore ave  
 " Geo student h 724 Raymond  
 " Geo A [Rose] slsmn r 197 W Cedar  
 " Geo M [Dora H] buyer Federman Co h 910 Whittier ave  
 " Harry clk J C Gordon h 652 Edgewood ave  
 " Harry clk h 533 Rhodes ave  
 " Harry del clk THE A POLSKY CO h 423 Wooster  
 " Harry [Kathryn] gro etc 393 E Thornton h same  
 " Harry [Mollie] (DeLuxe Cleaners) h 572 Noah av  
 " Harry [Rose] slsmn h 1114 East ave

## COHEN

Ida music tchr h 533 Rhodes ave  
 Isaac [Sarah] slsmn h 724 Raymond  
 Israel student h 550 Bell  
 Jack del clk THE A POLSKY CO h 423 Wooster  
 Jack I [Mary] branch mgr Eastern C R Stores h 845 Peerless ave  
 " Jacob h 712 Raymond  
 " Jacob [Debby] (People's Hardware) h 533 Rhodes  
 " Jacob S [Sonia J] (Denance Electrical Supply Co) h 625 Storer ave  
 " Jeanne E clk University of A h 45 Borton ave  
 " Joseph [Ella H] slsmn h 45 Borton ave  
 " Joseph [Laura] slsmn h 556 Euclid ave  
 " Lillian student h 525 Storer ave  
 " Louis tailor h 385 Silver  
 " Louis R student h 910 Whittier ave  
 " Mary tchr h 35 N Maple  
 " Max [Lena] branch mgr Eastern C R Stores h 602 East ave  
 " Max [Sarah] h 423 Wooster ave  
 " Minnie h 691 Bell  
 " Morris h 556 Euclid ave  
 " Morris clk h 21 S Walnut  
 " Morris [Rose] h 682 Edgewood ave  
 " Nate E (Eastern Cut Rate Stores) h 222 Twin Oaks rd  
 " Norman J h 385 Silver  
 " Norman J [Faye R] h 549 Talbot ave  
 " Paul mgr Dixie Shoe S Co h 600 Euclid ave  
 " Phillip [Ollie] mgr Howe Shirt Shop Co h 860 Ardmore ave  
 " Rosella student h 910 Whittier ave  
 " Saml student h 550 Bell  
 " Saml slsmn h 724 Raymond  
 " Saml [Sarah] poultry 440 W Wooster ave h 673 Mallison ave  
 " Saml H with Am H R Co h 776 Sunnyside ave  
 " Sarah student h 691 Bell  
 " Sayde student h 533 Rhodes ave  
 " Sidney ins h 45 Borton ave  
 " Sidney h 556 Euclid ave  
 " Thelma student h 673 Mallison ave  
 " Wm L [Libbie] tailor 950 Johnston h 637 Euclid  
 " Yule [Ida] junk dr h 550 Bell  
 " Zelda clk Dept of Health h 724 Raymond  
**Cohick Catherine E** student h 31 Hart pl  
 " Mrs Florence (wid Wm H) h 2041 13th S W  
 " Norman C [Clara S] ins h 31 Hart pl  
**Cohn Arnold C** student h 973 Berwin  
 " Morris S [Goldie] vice pres Day Cleaners & Dyers Inc h 973 Berwin  
 " Ruth h 973 Berwin  
 " Saml O [Claudia A] clk A K Clark h 286 Wildwood  
 " Virginia W student h 553 Avalon ave  
**Cohron Albert** h 320 Willow ct  
 " Julius L waiter capt Portage Hotel h 320 Willow ct  
**Colch Stephen** [Anna] h 402 Kline ave  
**Colie Joseph D** [Georgia J] wks Firestone h 24 E Archwood ave  
**Coke Mrs Catherine** (wid Danl) h 49 W Crosier  
 " Donald C wks Firestone h 49 W Crosier  
 " Helen B wks Firestone Pk T & S Bank h 49 W Crosier  
 " Michael [Mary] wks Goodrich h 488 W Bowersy  
 " Olga student h 488 W Bowersy  
 " Patrick J wks Firestone Pk T & S Bank h 49 W Crosier  
 " Virgil F chauff h 49 W Crosier  
**Cokenos Mrs Mary** h 749 W Bowersy  
**Coker Clarence** [Ella] wks City h 51 Lods  
 " Clinton H [Ida] wks City h 223 E North  
 " Geo [Rose] wks Goodrich h 1222 Dietz ave  
 " J Raymond [Florence A] frt rep A C & Y Ry h 125 N Portage path  
 " Leo [Hortezel] lab 844 Douglas  
 " Peter [Leola] lab h 180 Furnace  
 " Ralph lab h 180 Furnace  
 " Wendell lab r 717 W Bowersy  
**Cokorka Frank** [Elizabeth] wks Goodrich h 916 Valdes  
**Colacinto Santa** [Sarah] h 515 Talbot ave  
**Colaianna Mrs Lucy** (wid Peter) h 487 Oxford ave  
 " Nicholas student h 487 Oxford ave  
**Colafanne Alfred** smkr Buchtel S R Co h 187 Thorpe  
**Colando Tony** [Mary] h rear 52 Charles  
**Colant Mario** [Providenza] wks Firestone h 464 Clover  
**Colaros Christ** wks Roxy Cafe Inc h 175 W Center  
 " Geo [Mary] wks Roxy Cafe Inc h 175 W Center  
 " Harry student h 175 W Center

**SUNSET VIEW SUBDIVISION**  
 Our Purpose—Not only to sell Lots, but Develop the finest Residential Section in Akron  
**THE CENTRAL ASSOCIATED REALTY CO.**  
 403-404 OHIO BUILDING

THE CENTRAL ASSOCIATED REALTY CO.

# THE DAUNTLESS PLUMBING & ELECTRIC CO. 18-22 E. State St. PHONE

## ELECTRICAL APPLIANCES OF EVERY DESCRIPTION Franklin 8109

692

BURCH DIRECTORY CO'S

**THE  
HOILES - HEDDEN CO.  
REALTORS  
Builders of Better Homes  
1664 State Rd., Cuyahoga Falls, O.  
Phones Walbridge 3315 and 3214**

**COLABOS**

" Nick wks Roxy Cafe Inc h 175 W Center  
" Stmatula student h 175 W Center  
Colasanti Julius [Mary] h 1178 Marcy  
Colavincenzo Salvatore [Carmella] wks Kroger G & B Co h 684 Virginia ave  
Colb John r 23 S Johns ave  
" Ralph wks Goodyear r 23 S Johns ave  
Colbert E Stacey [Muri L] barber h 787 Amherst  
" Elvin M [Lillian P] wks Goodyear h 1539 Good-year blvd  
" Herman [Anna] wks Firestone h 1136 Andrus  
" Mrs Ida (wid John) h 437 Whitney ave  
" Otis R [Geraldine E] truck dr, h 1898 Ford ave  
Colburn James K clk A & P Tea Co h 1394 Sprague  
" Mrs Mary h 1394 Sprague  
Colburn Clem D [Elizabeth] barber Ak City Club h 531 Brady ave  
Colby Cecil E [Helen M] wks Ak Electric S R Co r 379 Park  
" Clara h 676 Wooster ave  
" Stanley A [Lavelle M] taxi dr h 240 Beaver  
" Wm L lab h 676 Wooster ave  
Colcher Mrs Elizabeth S (wid Chas W) h 979 Chester  
**COLCLOUGH E ROY** [Myrtle A] asst treas Central Depositors Bank & Trust Co h 406 Beechwood dr Phone JE-6330  
" Edwin E student h 685 Garry rd  
" Gladys M wks Goodyear h 685 Garry rd  
" Mrs Mary E (wid Edwin T) h 685 Garry rd  
Colditz Mrs Elizabeth M (wid Walter) clk City Bk Co h 648 Kling  
Coldrick Geo [Mae] wks Goodrich h 147 E Maple-dale ave  
Cole Albert B [Leta E] electn h 659 Garfield  
" Alice V student h 1172 Copley rd  
" Alvin farmer h C A Workman Miller rd  
" Andrew E [Catherine F] wks Goodyear h 1066 River  
" Mrs Anna office clk **THE A POLSKY CO** h 131 W Long  
" Arthur T [Ruth] clk h 278 Torrey  
" Ave Parking Grounds D L Neuman attendant 22 Cole ave  
" Basil W [Myrtle J] wks Col Ins Co h 382 Beltz ct  
" Bass [Minnie L] mach Firestone h 191 W Cedar  
" Beatrice r Y W C A  
" Benj r 135 Tarbell  
" Benj F (Cole Brokerage Co) h 324 1/2 S Main  
" Benj H [Mildred M] (Cole & Drews) h 867 Orrin  
" Brokerage Co (B F Cole) business brokers 324 1/2 S Main  
" Mrs Catherine (wid James P) h 41 Ames ct  
" Chas B [Freda A] wks Goodrich h 202 Albert ct  
" Chas Q wks Goodyear h 745 Commins  
" Clarence E [Gladys D] clk Central Dep B & T Co h 915 Whittier ave  
" Clarence V [Betty I] slsmn Furnas I C Co Inc h 332 Spicer  
" Clarence W [Carrie] slsmn **THE A POLSKY CO** h 41 Hart pl  
" Clyde W wks Goodyear h 1216 1/2 2d ave  
Cole-Curtis Service Station (W H Rumbaugh) 140 Cole  
" Doris tchr r 26 E Tallmadge ave  
Cole & Drews (B H Cole C A Drews) billiards 517 W Exchange  
" Eddie r 95 S Martha ave  
" Edmund H [Pearl A] clk Yeager Co h 1088 Bloomfield ave  
" Edward wks Gen T & R Co h 391 Fuller  
" Edward wks Firestone r 135 Tarbell  
" Mrs Elizabeth h 1256 Manchester rd  
" Mrs Ella M nurse h 767 1/2 N Main  
" Elsie L clk h 1256 Manchester rd  
" Elsie M nurse h 343 Noble ave  
" Elzie farmer h C A Workman Miller rd  
" Emery G [Troba E] wks Yeager's h 95 S Martha  
**COLE ERNEST H** dist mgr Charls of Akron r 699 W Exchange

**COLE**

" Ernest S [Anna L] wks L W Camp Co h 448 Moran ave  
" Etta acct Goodyear h 41 Ames ct  
" Floyd M [May R] h 160 S Arlington  
" Frederick M [Sallie] with Firestone h 490 Mineola  
" Geo [Helen] wks Goodyear h 1064 LaCroix ave  
" Geo E [Lillian] wks Miller R Co h 232 Berry ave  
" Glenn W [Dorothy V] clk Shumaker Shoe Co h 880 Longview ave  
" H Dewey [Carrie E] with Goodyear h 1099 Berwin  
" Hansel E wks Gen T & R Co h 75 S Martha ave  
" Harold C h 1172 Copley rd  
" Harriet P stenog Ak City Club h 1099 Berwin  
" Harry [Anna] h 1410 Manchester rd  
" Harry B [Pearl M] insp Ohio Insp Bureau h 321 1/2 E Wilbeth rd  
" Harry E [Pearl M] slsmn h 314 Wildwood ave  
" Harry V h 1076 Ackley  
" Harry V [Beulah] h 1066 River  
" Harry W [Fannie M] dentist 631 1/2 2d Natl Bldg h 98 N Portage path  
" Herbert L [Isabelle] slsmn City Bkg Co h 904 Blason ave  
" Hiram wks Goodyear r 1110 Laird  
" Howard V [Olive B] teller Ak Sav & L Co h 474 Avalon ave  
" Mrs Ida C (wid Frank A) h 741 Montana ave  
" Inez tchr h 608 W Market  
" J Herman [Alta M] wks Goodrich h 694 Douglas  
" James B [Lacie] wks Penna R R h 24 W Emerling ave  
" James B [Wilda M] wks Goodrich h 1437 Lovers Lane  
" James N r 1114 Laird  
" Jeannette G student h 28 Cole pl  
" Mrs Jennie (wid John H) h 721 East View ter  
" Jewel C wks Leo Meyer Co h 1076 Ackley  
" John [Catherine I] with Times-Press r 239 Crosby  
" John C slsmn h 715 W Market  
" John R [Martha J] h 1076 Ackley  
" Joseph wks Goodrich h 218 Smith  
" Kenneth student h 239 Lods  
" Kenneth B h 1172 Copley rd  
" Lawrence E [Frances] h 2437 E Market S  
" Leiby M [Ida L] wks Goodyear h 1066 River  
" Lee H [Hazel E] wks Firestone h 716 Upson  
" Lemmie N [Ida L] wks Goodyear h 1074 Ackley  
" Mrs Lydia B wks Goodrich h 371 Lakeside ct  
" Lytle W [Zerny L] tchr h 1166 Clifton ave  
" Mrs M Hannah (wid C Alexander) h 2358 29th S W  
" Mabel tchr h 698 W Market  
" Mae A wks Goodyear h 1076 Ackley  
" Margery M bkpr Summit W G Co h 1256 Manchester rd  
" Mrs Mary wks 1202 Burkhardt ave  
" Max h 41 Ames ct  
" Mrs Meda h 1216 1/2 2d ave  
" Merton B [Daisy L] huckster h 1172 Copley rd  
" Merton E truck dr h 1172 Copley rd  
" Mrs Minerva (wid Geo) h 2469 E Market S  
" Myron B wks G Kraus h 1172 Copley rd  
" Mrs Myrtle wks Goodyear h 343 Sieber ave  
" Nathan [Sarah] lab h 39 S Prospect  
" Nursery Sales Inc H P Buehl mgr 881 Copley rd  
" Ollis M [Ethel M] h 633 Garfield  
" Peter [Carrie] r 331 Washington  
" Ralph J loan officer Ak Sav & L Co h 56 N Arlington  
" Rass L [Minnie M] wks A Cj & Y Ry h 1907 E Market  
" Ray D [Florence M] wks Goodrich h 931 May ct  
" Robt B student h 474 Avalon ave  
" Robt C [Margaret] wks Superior A T & S Co h 506 Brown  
" Robt S student h 41 Hart pl  
" Ronald V [Cybell L] wks Goodyear h 581 Garry rd  
" Ruby h 391 Fuller  
" Ruth tchr r 37 S Adolph ave  
" Ruth E h 1076 Ackley  
" Saml J [Bessie B] h 23 Cole pl  
" Scott D [Margaret] lab h 884 1/2 Huron  
" Shelley H [Elsa M] proofreader Com P & L Co h 174 Locust  
" Ulysses G wks Firestone h 391 Fuller  
" Mrs V Irene r Y W C A  
" W Taylor [Dora V] carp h 1338 Kellogg ave  
" Willard M student h 1076 Ackley  
Coleangelo Joseph h 455 Pine  
" Nicola [Mary] h 455 Pine  
Colebank Gladys wks Firestone h 618 Sanford ave  
Colegrove Cecil lab h 571 Gridley ave

**The STANDARD MORTGAGE Co. FIRST**  
**2d FLOOR 174 SOUTH MAIN STREET MORTGAGES**





Get the most from your Postage—Send, individually, Typed Letters—They Get Results—  
165-171 North Union St. Phone Jefferson 2176



**COLEGROVE**

" Chas E [Prudence V] wks Goodyear h 851 Damon  
" Chester J [Virginia] h 133 E Mildred ave  
" Harold G [Dorothy M] truck dr h w s Utica ave  
" Lon h 571 Gridley ave  
" Colello Angelo [Mary] wks Water Works h 841 Man-  
" hou ave  
" Coleman Alberta M student h 710 Harrison ave  
" Alton B [Agnes B] truck dr h 371 Fountain  
" Arthur [Ann B] truck dr h 784 Commins ave  
" Calvin wks Wise Furnace Co r 409 S Arlington  
" Calvin C [Wilson C S Co] h 411 Grant  
" Chas solr r 370 S High  
" Chas slsmn r 1103 Lexington ave  
" Chas C painter h 710 Harrison ave  
" Chas H [Tella O] Meats h 303 Litchfield rd  
" Mrs Christine h 258 Ferndale  
" Clarence D [Dortha P] fireman A C & Y Ry h  
" 709 Plainfield rd  
" Dolpha L [Florence M] wks Goodyear h 775 Caddo  
" E Allan student h 914 Wooming ave  
" Earl N [Vada E] wks Seiberling R Co h 1391  
" Burkhardt ave  
" Edna wks 700 Merriman rd  
" Edward A [Earline E] policeman h 91 Jewett  
" Ernest J [Mamie] wks Goodyear h 444 Sherman  
" Ernest S [Lucille] wks Goodyear h 566 High Gro-  
" ve Blvd  
" F C wks Goodyear r 1196 Manchester rd  
" Forrest G [Fanny F] slsmn Hdw & S Co h e s  
" Merriman rd  
" Frank C [May B] h 292 Otis  
" Geo [Anna] lab h 849 Raymond  
" Grace music tchr r 292 Park  
" H A & Son (H A and H A jr) landscape gardeners  
" 365 E Archwood ave  
" Harry [Willie] wks Firestone r 638 Euclid ave  
" Harry A [Ada M] slsmn r 1350 Wilbur ave  
" Harry G painter h 710 Harrison ave  
" Harry P [Myrtle R] whsemn Std Oil Co h 788 Ex-  
" celsior ave  
" Helen tchr r 292 Park  
" Henry A [Louise] (H A Coleman & Son) h 365 E  
" Archwood ave  
" Henry A jr [Cora T] (H A Coleman & Son) h n s  
" Alice ave  
" Henry D [Vera E] bus opr Ak Trans Co h 1160  
" Mcintosh ave  
" Howard W wks Goodrich h 158 Cole ave  
" Ivan P student h 303 Litchfield rd  
" J Edward h 200 Marcy ct  
" James Cigars 1227 S Main r 284 W Lang  
" James G [Rebecca B] h 670 Inman  
" Jesse lab r 124 N Howard  
" Jewell I [Clarice L] policeman h 857 Storer ave  
" John h 182 N Maple  
" John [Willie B] lab h 841 Rhodes ave  
" John D porter Wadsworth Co r 644 Day  
" John E [Elizabeth] wks Firestone h 914 Wyoming  
" Lee bldg supt. Loew's Theatre h 89 W Exchange  
" Leo wks Gen T & R Co r 274 Brown  
" Lester E [Ethel A] wks Firestone h 567 Patterson  
" Lonnie C [Cora] lab h 182 N Maple  
" Mark [Anna A] wks Goodrich 200 Marcy ct  
" Matthew [I'llie] h 457 Pearl  
" Mrs Maud V h 609 East ave  
" Maxine h rear 97 Charles  
" Mike [Dora] plbr h 617 School  
" Nesbit [Nellie] gard L E Shunk h 759 N Portage  
" path  
" Neval F [Mamie G] lab h 687 Hackett  
" Raymond truck dr r 322 Campbell  
" Mrs Rhoda h 710 Harrison ave  
" Robt r 1030 Dublin  
" Robt C [Mary C] wks Goodrich h 1292 Kentucky  
" Robt E [Mary A] wks Goodyear h 400 St Leger ave  
" Robt J vice pres Metropolitan Inv Co h Chicago  
" Ill  
" Robt L [Mabel P] wks Diamond M Co h 158 Cole  
" Thos D clk A & P T Co h Cuya Falls O  
" Van billiards 276 Eastland ave r 1030 Dublin  
" Wm lab r 298 Coddling  
" Wm [Novello M] lunch h 291 Wayne ave  
" Wm A student h 914 Wooming ave  
" Wm D [Alma E] wks Goodyear h 453 St Leger ave  
" Wm H [Marguerite] wks Firestone h 475 Orlando  
" Wm M [Ada M] wks Goodyear h 100 Eastwood av  
" Cotenbrander N M wks Firestone r 453 N Howard  
" Coter Mrs Lucy A (wid. Wm) h 116 W Center  
" Colerider H [Lyle] [Pauline] wks Firestone h 1603  
" Overlook dr  
" Coles Ernest L [Bertha L] porter Rohlfedg & Fritsch  
" h 156 N Maple

**COLES**

" Jack [Vashti] wks Firestone h 89 W Buchtel ave  
" Colette [Flaviano] [Carmella] confr 367 East ave h  
" 869 same  
" Coletto Angie T h 287 E York  
" Frances T h 287 E York  
" Gregory [Mary A] rubwkr h 481 E Crosier  
" Ralph [Jennie] gro 287 E York h same  
" Tony student h 287 E York  
" Coley Carl V [Ethel L] wks Goodrich h 895 5th ave  
" Paul [Opal] wks Goodyear h 1935 Congo  
" Colgate-Palmolive-Peet Co premium dept Croft Wall  
" Paper & Paint Co rep 271 S Main  
" Coll Mrs Rose h 300 E Exchange  
" Collard Delbert L ins r 160 S College  
" College Barbecue W H Smith mgr 222 E Mill  
" Confectionery (C Mudrian H Davidian) 170 S  
" College  
" Colten Dave [Eva] (Dave Colten Electric Co) h 767  
" Storer ave  
" Dave Electric Co (Dave Colten) 767 Storer ave  
" Mrs Mary (wid Leonard B) h 767 Storer ave  
" Collene Vergil C chauff h 224 Oakdale ave  
" Collier Wesley J [Esther B] wks Goodrich h 751 Syl-  
" van ave  
" Collett Edgar [Iva M] h 348 Wabash ave  
" Edward A student h 193 W Center  
" Mrs Evelyn wks Goodyear h 448 S Arlington  
" Glenn G [Pauline B] carp h 193 W Center  
" Jessie rubwkr r 1075 Wilbur ave  
" Collette Guy M [Anna G] life dept Seibert-Berry  
" Agency Co h 337 Fernwood dr  
" Homer R h 78 E Brookside ave  
" Mrs Johanna wks Firestone h 1349 Sweltzer ave  
" Ralph B printer h 78 E Brookside ave  
" W Kenneth [Floy H] engr Firestone h 543 Vinita  
" Wm R [Eitina M] h 711 Payne ave  
" Colletti Nick student h 118 W Cedar  
" Peter [Concettina] tailor 118 W Cedar h same  
" Colletto Carlo [Rosa] wks Goodrich h 653 Douglas  
" Colley Alden wks Firestone r 1037 Clark  
" Alvin M [Ethel M] mach h 1256 Kentucky ave  
" Clint [Hazel] wks Firestone h 228 Cole ave  
" Fred [Louise C] formn Goodyear h 474 Dorchester  
" rd  
" R Landrum [Lorene] rub wkr h 2311-13th S W  
" Robt A [Mildred C] wks Firestone h 1373 Bellows  
" Collick Wm rubwkr h 368 Monroe  
" Collier Albert E wks Firestone h 893 Jason ave  
" Albert H [Ollie A] mach h 954 Della ave  
" B Vynita tchr h 689 Moreley ave  
" Barron G Inc Mrs Clara Torrey office mgr street  
" car advertising 317 Metropolitan Bldg  
" Mrs Catherine h 589 Moreley ave  
" David r 68 Dudley  
" Dorothy student h 666 S Firestone Blvd  
" Dorothy clk THE A POLSKY CO h 727 Gem ave  
" Earl R student h 262 N Forge  
" Ella F clk THE A POLSKY CO h 727 Gem ave  
" Emeline C h 262 N Forge  
" Ernest E [Rose H] capt Fire Station No 6 h 343  
" Noble ave  
" Frank B [A Ruth] slsmn h 70 N Prospect  
" Harold R [Bess S] slsmn Hdw & S Co h 136 Morn-  
" ingside dr  
" Harvey L [Geraldine E] wks Goodyear h 712 Gar-  
" dendale ave  
" Helen V sec Drs Pinkerton h 954 Della ave  
" Homer E [Anna] wks Natl Stan Co h 800 Ranney  
" Howard [Ethel B] wks Firestone h 899 Douglas  
" Jesse R [Era H] wks Firestone h 28 W Emerling  
" John wks Goodrich r 74 Arch  
" John C [Leonor] wks Firestone r 587 Blanche  
" John M h 727 Gem ave  
" John R [Ida M] wks Natl Stan Co h 1016 Nevln  
" John S [Elizabeth M] carp h 495 Vine  
" John T [Louise] wks Goodyear h 642 Moon  
" John W student h 642 Moon  
" Joseph E wchmn Penna R R h 730 Gardendale av  
" Lester A truck dr h 262 N Forge  
" Lester W [Blanche M] mach h 262 N Forge  
" Mrs Marie bkpr h 791 Frederick Blvd  
" Martin C [Theresa T] truck dr h 525 Breiding rd  
" Mrs Mary h 839 Harvard  
" Mathias h 875 Ravenswood  
" Maud clk THE A POLSKY CO r 26 S Union  
" Melville F [Gladys E] wks Ak Scrap I Co h 657  
" Kenmore Blvd  
" P F & Son Distributing Corp C R Kichtline mgr  
" 214 Pythian Temple Bldg  
" Raymond R [Edith M] h 1153 Delos  
" Richard [Sarah] lab h 674 Euclid ave  
" Richard B [Viola J] wks Goodyear h 633 Hillbish

THE A POLSKY CO  
 317 METROPOLITAN BLDG  
 CAR ADVERTISING

**REAL ESTATE 1099 SOUTH MAIN ST. PHONE Franklin 7195. THE STENINGER RITZMANGO REALTOR**



**THE EATON-HANDY-HARPHAM CO. HEMLOCK 6171**  
REAL ESTATE

**Money to Build or Re-finance  
YOUR HOME**

No renewal fee—repay \$1 per month for every  
\$100 borrowed

**THE SOCIETY SAVINGS CO.**  
122 S. Main St. Phone Blackstone 1317

**COLLIER**  
" Robt [Virginia] wks Atlantic Pdry Co h 696 Echo  
" Robt V porter Portage Hotel Barber Shop h 696 Echo  
" Susan E h 727 Gem ave  
" Thos h 697 Rhodes ave  
" Thos [Betty] wks Firestone h 897 Jason ave  
" Thos F truck dr h 642 Moon  
" Walter E [Mildred] h 975 Ravenswood  
" Wm [Florence] wks Goodyear h 697 Rhodes ave  
" Wm A truck dr h 642 Moon  
" Wm E h 730 Gardendale ave  
" Wm T porter Portage Hotel Barber Shop h 696 Echo  
" Colligan Earl S dr h E Kepler C Co h 591 Schiller av  
" James E [Jane M] dr H E Kepler C Co h 591 Schiller ave  
" Ralph J clk Konkol & Schlosser h 591 Schiller ave  
" Ruth E student h 591 Schiller ave  
" Collinash Geo mech Conart M S Inc h Cuya Falls O  
" Nicholas V [Muriel] rubwkr h 194 Allies  
" Collings Mrs M Florence (wid Paul) h 56 Cambridge  
" Collingwood Mrs Ethel V (wid Geo) h 2235 Bellfield

**COLLINS-ALEXANDER AGENCY CO.** W H Collins pres  
" F G Alexander vice pres and sec Grace A  
" McGuire treas real estate 127 W Bowery Phone FR-8128

**COLLINS-ALEXANDER CO** The W H Collins pres  
" F G Alexander sec and treas building contractors and home buidlers 227 W Bowery Phone FR-8128  
" Alfred [Ivy A] wks Goodyear h 292 Lake  
" Mrs Anna B (wid Frank) h 846 Sherman  
" Mrs Ardenia h 1864 2d S W  
" Asa [Estella M] welder Ak Trans Co h 1984 Newton

" Bee truck dr Imperial Ptg Co r 566 N Howard  
" Benj sismn r (1179 MtVernon ave  
" Benj T [Carrie] wks Goodyear h 715 Excelsior av  
" Boyce L mech Burns Motor Co r 114 W Chestnut  
" C C r 19 Bittman  
" Mrs Catherine (wid Martin) h 383 Erie  
" Catherine A student h Portage Lakes O  
" Cecil H h 680 Cole ave  
" Chas h 1804 Roswell  
" Chas [Minnie] wks Goodyear h 667 Grace ave  
" Chas [Phylla] wks Gen T & R Co h 984 Willard  
" Chas A [Mary M] insp Div of Highways h 786 W Exchange  
" Chas H [Thora A] clk Goodrich h 1309 Bellows  
" Chas R [Margaret A] formn Glendale Cem h 343 W Exchange  
" Chas T shipper Goodrich h 343 W Exchange  
" Chas T [Ethel C] h 948 Bell  
" Christy C student h 680 Cole ave  
" Clarence C [Johnnie M] porter Keith Palace h 6473 W Bowery  
" Clarence F h 671 E Buchtel ave  
" Clarence J h 821 Alvin pl  
" Claud W [Blanche] auto mech h 386 Cleveland  
" Claude C [Emma] tchr h 359 E York  
" Clifford J engr Gen F & R Co h 785 W Exchange  
" Clyde [Nora] wks Firestone h 114 W Crosier  
" D D truck dr h 299 Livingston pl  
" Dana H wks Goodrich r 358 Grant  
" Danl [Mary A] brklyr h 690 Thayer  
" Danl J [Mary A] poster General O Adv Co h 80 E York  
" David S P [Nora] h 680 Cole ave  
" David S P Jr [Margaret A] dr Portage L T Co h 1303 Grant  
" Denver [Blanche] wks Ak Trans Co r 1193 Bellows  
" Denzil F [Velma B] mach insp h 229 Parkway  
" Dorothy B cashr Scott Stores Inc h 1107 Wilbeth rd  
" Dorsey porter Buchtel Hotel h 6473 W Bowery

**COLLINS DRUG CO** The, H R McVay pres M W Shibles sec and treas 135 S Main Phone JL-3197. (See page 90)  
" Edgar [Alma] wks Goodyear r 389 Robert

**COLLINS**  
" Edgar F h 519 Ymita ave  
" Mrs Edith B (wid Edgar B) h 948 Bell  
" Mrs Edith M (wid Fred T) h 1107 W Wilbeth rd  
" Edward J [Mildred J] wks Goodyear h 653 Eastland ave  
" Elizabeth A clk Goodyear h 343 W Exchange  
" Ethel wks Firestone r 1131 Beardsley  
" Florence M clk h 383 Hillwood dr  
" Frances h 795 Merriman rd  
" Fred H [Naomi J] wks Goodyear-Z Corp h 2241 19th S W  
" Frederic C [Jeannette J] sismn h 607 Copley rd  
" Frederic C jr student h 607 Copley rd  
" G Collie [Esther] wks Firestone h 1393 Marcy  
" General G [Clifford F] wks Goodyear h 443 Grant  
" Geo G with Franz F & M Co h 607 Copley rd  
" Geo W [Mattie I] electn h 831 Marie ave  
" Geo Z [Alice M] wks Goodyear h 1470 Multnoma  
" Georgia L h 671 E Buchtel ave  
" Glade F [Delores L] wks Real Cleaners h 556 Whitney ave  
" Gladys P h 475 Grant  
" Glen H [Marguerite E] wks Goodyear h 329 Talbot ave  
" Grace G clk Firestone h 343 W Exchange  
" Mrs Grace K h 1098 Neptune ave  
" Grover C [Vivian] wks Pitts P G Co h 1915 17th S W  
" Harold [Elizabeth J] rubwkr h s Jean  
" Harold E [Nina B] wks Goodyear h 747 Storer ave  
" Harold N with Lewis Jewelry Co h 524 Fernwood dr  
" Mrs Harriet (wid Howard H) h 580 Sumatra ave  
" Mrs Hattie C clk Hower Co r 99 S Arlington  
" Hugh student h 482 S Arlington  
" Hugh poster supt General O Adv Co h 690 Thayer  
" J Benson tchr r 153 Crescent dr  
" J Vernon [Lenora] warehouse supt Ak Gro Co h 348 Earl ct  
" Jack [Ora] wks B & O R R r 123 Good  
" James student h 482 S Arlington  
" James student h 6473 W Bowery  
" James student r 595 Rhodes ave  
" James [Ida M] wks Goodyear h 65 Shimer  
" James A clk h 690 Thayer  
" James J student h 300 Barder ave

**COLLINS JAY L** [Elma M] associate trust officer  
" First-City Trust & Savings Bank h 995 Amelia av  
" John wks Firestone h 1393 Marcy  
" John [Viville M] wks L W Camp Co h 462 Morgan  
" John D h 356 Perkins  
" John D [Mary] rubwkr h 886 Redfern ave  
" John E [Ethel M] h 671 E Buchtel ave  
" John F h 383 Erie  
" John I [Fern] (Sunset Cleaners & Dyers) h 203 Kenilworth dr  
" John J wks Goodyear h 482 S Arlington  
" Joseph A prsmn Beacon Journal  
" Joseph A [Anna] wks Miller R Co h 116 W Miller  
" Josephine E h 607 Copley rd  
" Juanita M h 343 Earl ct  
" Julian T [Elsie M] teller First-City T & S Bank h Ravenna O  
" Mrs Katie h 1156 Andrus  
" Lee wks Goodrich r 100 Lake  
" Leo truck dr h 586 Gardendale ave  
" Leona I student h 133 Grand ave  
" Leslie M [Piccole] wks Firestone h 641 McKintley  
" Mrs Lola h 55 F North  
" Mrs Lucy (wid Tate) h 1351 Diagonal rd  
" V Napoleon wks Goodrich r 34 Cole ave  
" Mrs Mae T (wid Bailey A) h 1189 Tonawanda av  
" Mrs Malinda h 299 Livingston pl  
" Mark [Julia], sismn r 1540 Seminola ave  
" Martin F [Catherine E] wks Goodyear h 206 Denver  
" Martin J student h 343 W Exchange  
" Marvin R [Mildred E] clk h 1283 3d ave  
" Mary E sec h Portage Lakes O  
" Mrs Mary E (wid Cecil K) h 49 Akers ave  
" Mary J student h 359 E York  
" Mrs Mary N (wid John) h 524 Fernwood dr  
" Marv P office asst h 343 W Exchange  
" Matilda I h 890 Thayer  
" Miguel [Lillian] porter V G Kibby Motor Co h 396 Livingston  
" Milford D dentist Firestone r 90 E Archwood ave  
" Nate [Marcellal] h 398 Eastland ave  
" Neal J [Mildred V] brklyr h 226 Helen ave  
" Newton [Elizabeth] rubwkr h 1046 Juneau ave  
" Otis J [Hollis] mech Ak Trans Co r 2114 15th S W  
" Patrick C student h 300 Barder ave

# Silver Lake Estates

**FRANK SCHONER, Mgr.**

Phone WA1bridge 6315

"The Public Be Pleased"

AKRON 1931 CITY DIRECTORY

695

**COLLINS**

" Patrick J [Anna J] wks Goodyear h 300 Barber  
" Pauline G, waitress G, Athan h 870 Grant

**COLLINS PHARMACY**, V. I. Collins propr - drugs prescriptions a specialty 293 Wildwood ave Phone FR-2011

" Price wks Goodrich h 647 1/2 W Bowers  
" Raymond A student h 1470 Multnomah ave  
" Regis B [Dorothy B] clk Firestone Emp Grocery h 595 Eva ave  
" Richard P clk A & P Tea Co h 229 Parkway  
" Robt L [Mildred J] with Goodyear h 997 Berwin  
" Rodney [Margaret] gro etc 1200 Florida ave h 1204 same  
" Ronald J [Myrtle] wks Goodyear h 188 Edmonds  
" Mrs Sarah (wid James) h 482 S Arlington  
" Stephen M [Mayme E] wks Goodyear h 260 Chittenden

**COLLINS T JOSEPH**, vice pres Neff & Collins Inc h 292 Perkins

" Thos h 114 N Summit  
" Thos wks Klages C & I Co r 179 N Union  
" Thos S [Bessie M] h 475 Grant

**COLLINS VERA L** [Cleo A] propr Collins Pharmacy h 100 Braewick dr Phone UN-1436  
" Virgil H [Ida K] wks Goodyear h 965 Akers ct  
" Virginia L student h 229 Parkway  
" Walter student h 1107 W Wilbeth rd  
" Walter R h 671 E Buchtel ave

**COLLINS WILFRED H** [Clara B] attorney at law pres Collins-Alexander Agency Co and Collins-Alexander Co 227 W Bowers Phone FR-3123 h 795 Merriman rd Phone HE-5037

" Wilfred H jr student h 795 Merriman rd

**COLLINS WILL H** [Ruth S] librarian Akron Public Library h 366 Gorge Park blvd Stow O Phone WA-9186

" Wm [Laura] chef h 887 Rhodes ave  
" Wm B [Lulu M] slsmn h 2546 Nesmith Lake blvd  
" Wm H mgr Hoyt Bros Inc h 148 N Forge

**COLLINS WM H** supt Akron Rural Cemetery Assn h Glendale Lodge Glendale ave

" Wm H [Thelma D] with Goodyear Z Corp h 949 Wye dr  
" Wm M clk h 260 Chittenden  
" Wm M [Mamie] truck dr h 680 Edgewood ave  
" Wm T [Catherine E] diemkr Ak Porcelain Co h Portage Lakes O

" Wm T [Clara M] carp h 371 Celtic  
" Collipp Geo W [Constance] h 333 Castle blvd  
" Collis Rome F r 723 N Howard  
" Mrs Rose wks Firestone h 1212 Victory

" Collison James wks Goodrich r 1250 Kansas ave  
" Collister Francis H [Thelma] [Collister Transfer Co] h 324 Parkwood ave  
" Hiram A [Collister Transfer Co] h 324 Parkwood  
" Mrs Jessie V (wid John) h 324 Parkwood ave  
" Transfer Co (H A and F H Collister) auto transporting 324 Parkwood ave

" Coloredo Albert G wks Firestone h 539 N Firestone blvd  
" H Clay h 409 Wooster ave  
" Collum Taylor [Mary] h 433 N Arlington  
" Colman E L r 89 W Exchange  
" Grace tchr r 33 S Maple

" Colmar Realty Co C E Schwartz pres I B Nobil vice pres G B Nobil sec and treas 319 W Bowers  
" Cologie Walter P [Blanche E] wks Gen F & R Co h 38 Elnor ave  
" Colombo Alexander F [Verna L] yd mstr Erie R R h 201 Oakdale ave  
" Beatrice C student h 201 Oakdale ave  
" Colonial Apartments E C Ritzman propr 2170 5th S W  
" Cleaners (Mrs Fannie G Kols) 21 Wiggins ave

**COLONIAL FINANCE CO** The, F A McGinness mgr loans and discounts 70 E Mill Masonic Temple Phone HE-3169

" Furniture Co Irwin Kerns pres Rose B Forman vice pres Frieda Kerns sec S D Forman treas 140 N Union  
" Garage (H E Kline W T Littrick) 61 S High  
" Hat Cleaners & Shoe Shiners (A Kasalimos S Zaharopoulos) 124 S Main

**COLONIAL INSULATOR CO** The, J R Hemphill pres and gen mgr A B Sheets (Pittsburgh Pa) vice pres, R W Hemphill sec W H Motz treas, electric and heat resisting porcelain and forms for dipped rubber goods 973 Grant, Phone HE-4817

**COLONIAL**

**COLONIAL SALT CO** The, J L Severance chairman board of directors E C Turner pres W F Ince 1st vice pres James Shaw 2d vice pres Frank J Crane 3d vice pres Severance Milliken sec H G Patterson treas J D Madison supt mfrs of all grades of salt office and works 2065 Manchester rd Phone BL-4135  
" Shoe Repair Co (J Strauss) 66 E Mill  
" Stages 38 S High  
" Theatre Feiber & Shea owners C E Smith mgr 48 E Mill

" Colony Club 26 S Union  
" Colony Chas C [Lucile A] city fireman h 2110 17th S W  
" James L [Mary K] wks Natl O Co h 1215 Girard

**COLONY STEPHEN C** [Mary E] [Held & Colony] Judge Municipal Court h 1080 Avon Phone WA-4050

" Colosetti Louis [Mary] formn A C & Y Ry h 346 Kline ave  
" Colp John mech h 365 Grant  
" Colpitts James L [Pearl] wks Firestone h 247 Ira ave  
" Colton Thos billiards 25 E Miller ave h 231 Cole ave  
" Mrs Zeila (wid James) h 1165 Getz  
" Colston Henry C wks Goodyear r 26 West  
" Marie M beauty opr Mrs J Hood  
" Coltharp Ernest bus opr Ak Trans Co r 1172 Manchester rd  
" Coltman John M [Florence M] barber C Grasso h 399 Sumner

" Colton Leo A [Lorena F] wks Goodyear h 161 Rogers  
" Mrs Lucy S (wid Hiram S) h 849 N Howard  
" **COLTON RAY B** [Ersilla V] [Colton & Wendt] h 849 N Howard Phone JE-6256

" **COLTON & WENDT** (Ray B Colton A A Wendt) attorneys at law 504 and 505 Peoples Bank Bldg Phone HE-4012 (See page 40)  
" Wm S [Helen M] taxi dr h 725 Carroll  
" Columbia Cleaners & Dyets (N B Mazur) clothes pressers 411 W Market  
" Hotel A G Remmetter mgr 95 N Case ave  
" **COLUMBIA MOTION PICTURE CO**, E M Bishop bus mgr commercial motion picture photographers office 768 N Howard Phone FR-3339  
" Printing Co F B Miller pres and treas R H Nesbitt vice pres Karl Slusser sec 31 W Market  
" Restaurant (Pand T Tsairnas) 591 S Main

**COLUMBIA SILICA CO** The, Pierce A Snider pres and treas A L Homeler vice pres T S Heaven sec and mgr office and works Akron-Copley rd P O Box 348, Phone HE-8514  
" The apt bldg 920 Columbia ave, John Maglione owner

" Columbus Asphalt Paving Co, E Walters pres A M Johnson vice pres and gen mgr W F Martin treas 304 Buckeye Bldg  
" **COLUMBUS CONVEYOR CO** The, C M Wilkinson Co representatives mfrs of elevating and conveying machinery 1002 Central-Depositors Bank Bldg Phone FR-6512  
" Irene student h 182 Wills ave  
" Jerry [Eva] h 483 Oxford ave  
" John chauff B R Barger h 1041 W Market  
" John rubwkr h John Demetrotovits Witter ave  
" **COLUMBUS MUTUAL LIFE INSURANCE CO** The, of Columbus O J E Moyer agent, 1025 2d Natl Bldg - Phone FR-7523  
" Speros [Lulu] billiards h 182 Wills ave  
" Colvard Sherman T wks Goodrich r 1147, Rhodes ave  
" Colver Mrs Jennie M (wid H S) h 573 S Sunset View dr

" Colville Donald W [Lulu M] wks Goodrich h 194 Woodward ct  
" Mrs Elvive (wid John) h 875 Saxon ave  
" Colvin Mrs America wks 513 Wooster ave  
" Chalmers G A wks 786 Merriman rd  
" Chas L [Mary] wks Goodyear h 986 Hammel  
" Elza G [Jessie] formn Robinson C P Co h 186 Henry  
" Layman G dr Furnas I C Co Inc h R D 4  
" Oscar A [Marie G] supt Western & Southern Life Ins Co h 112 Atlas  
" Robt [Wilma] clk h 1217 S High  
" Mrs Willie E r 794 Euclid ave  
" Wilma student h 646 Moon  
" Wilma O student h 123 N Portage path  
" Woodie U [Levater A] custodian The Standard h 123 N Portage path

" **COLWELL DAVID M** [Alice E] pres American Vitri-fied Products Co h 206 Casterton ave  
" Harriot L student h 206 Casterton ave  
" John P drftsmn Ak Trans Co h Cuya Falls O

For Economical Transportation  
**CHEVROLET**  
 CHARVOZ "Roll of Honor"  
**CHEVROLET INC.**  
 For Economical Transportation  
**CHEVROLET**  
 275 East Market St.  
 Phone Jefferson 3141

**MODERN PLUMBING FIXTURES SAFEGUARD YOUR HOME FROM INSANITARY CONDITIONS**  
**THE AKRON PLUMBING & HEATING CO.** 73 WEST EXCHANGE ST.

# DAY DRUG STORES

## AKRON'S 24 ORIGINAL CUT RATE DRUG STORES

696

BURCH DIRECTORY CO'S

THE COMMERCIAL PRINTING & LITHOGRAPHING CO.  
 PRINTING IN ALL ITS BRANCHES

5 1/2% MORTGAGE LOANS 6%

THE THOMAS TITLE AND MORTGAGE CO.

8th Floor, Akron Savings & Loan Bldg Jefferson 7612

**COLWELL**  
 " Marjorie A student h 206 Casterton ave  
 Colyer Benj N [Lela B] wks Goodyear-Z Corp h 268 Alhambra way  
 Coma Clyde wks Goodrich r 679 Yale  
 Comacopoulos Geo h 65 N Summit  
 Comber Chas h 1491 Beardsley,  
 " Harry student h 1491 Beardsley  
 " John wks Goodrich h 1491 Beardsley  
 " Wm F [Emma J] wks Firestone h 1491 Beardsley  
 Combest Kenneth A [Bernadine E] truck dr h 1189 Burkhardt ave  
 Combs Adelaide E bkpr Wagoner & Marsh Inc h 1714 Manchester rd  
 " Alpha tchr r 26 S Union  
 " Alvin [Catherine] wks Richardson M Co h 360 Iroquois ave  
 " Anna P student h 1068 S Main  
 " Asher [Lulu] rubwkr h 1841 Spade ave  
 " Austin L wks Baker-McM Co h 145 E Emerling av  
 " Bertholm C r 610 Grant  
 " Bertie R [Elsie M] wks Firestone r 75 S Martha  
 " Carl D [Theresa M] wks Miller R Co h 1386 Moore  
 " Chas, F [Hilda] wks Goodyear h 878 E Buchtel  
 " Clarence C [Freda, C] barber 1165 E Market h 1768 23d Cuya Falls O  
 " Edgar B wks Goodrich h 1319 Pitkin ave  
 " Edgar B [Mary E] toolmkr h 860 Wall  
 " Mrs Ellen h 1391 Hall  
 " Mrs. Ellen A h 66 E Woodsdale ave  
 " Elsie M h 618 Elbon ave  
 " Everett R chemist E O Gas, Co h 1130 1st ave  
 " Floyd, A [Pearl, E] butcher h 1254 4th ave,  
 " Frank C h 1319 Pitkin ave  
 " Goodlow [Docie] h 90 W Miller ave  
 " Mrs Hannah [wid Sitas] h 1228 Welton, ave  
 " James C [Arminta F] wks Firestone h 145 E Emerling ave  
 " John H [Lucy B] h 1130 1st ave  
 " Mrs Kate beauty shop 798 W Bowery h same  
 " Lester W [Louise] clk h 1068 S Main  
 " Loyd D [Dorothy B] fireman Goodrich h 293 W South  
 " Mrs Mabel wks Goodyear h 618 Elbon ave  
 " Mary E stenog Boy Scouts h 56 Aqueduct  
 " Oscar F [Kate] barber H W Ellinger h 798 W Bowery  
 " Ova wks C F Adams Co r 142 Ira ave  
 " Robt wks Klaxos C & I Co h 142 Ira ave  
 " Robt wks Furnace St Mission h 1070 Lovers lane  
 " Thos, [Mary] wks Goodyear h 1070 Lovers lane  
 " Virginia wks Ak Lamp Co h 1070 Lovers lane  
 " Wm J student h 1219 Tulp ave,  
 Comeda, Dominic [Margaret] wks Am H R Co h 1431 Sarah ave  
 Comer Chas h [Loretta M] wks Penna R R h 768 Morgan ave  
 " Howard M [Leona B] formn Goodyear h 329 Skeef h  
 " Mabel r 1790 Ford ave  
 " R clk r 4871 S Main  
 " Mrs Rhoda B wks Wm J Reynolds r 1790 Ford av  
 Comerford Mrs Dorothy S smstrs h 346 Crosby  
 Comerlato Frank [Anna] h 295 Lods ct  
 " John [Erma C] clk h 1094 Lexington ave  
 " Josephine student h 295 Lods ct  
 " Saml [Coral] gro 306 N Howard h same  
 Comet Milling, Co G P Hoffman pres Oliver Hoffman vice pres I S Nash sec W A Taggart treas 306 23rd Natl Bldg  
**COMFORT COAL CO** (O L Dally) dealers in the best grades of coal 163 Annadale ave Phone BL-6924  
**COMINS JAY M** [Paula R] merchandise mgr THE M O'NEIL CO h 22 Rhodes ave  
 Comlono Dominic [Gladys C] h 1219 Pitkin ave  
 Comis Joseph r 479 Perkins  
 Comley Wm R [Hester E] wks A C & Y Ry h 482 Tompkins ave  
 Commerce Bond & Mortgage Co W O Pardee pres M C Stanley vice pres C Harold Musser sec, C R Musser treas 316 S Main

**COMMERCE**  
**COMMERCIAL FIRE INSURANCE CO.** Roy B Woodruff insuror 50 S Summit Phone JE-5715  
**COMMERCIAL BANK & TRUST CO The, John Kerch** pres C R Musser vice pres and cashier C H Myers and J H Stahl vice pres; K K Kempel asst to the vice pres W E Pardee sec C Harold Musser treas M C Stanley asst treas and trust officer J A Blair Lloyd Semolin W J Cope Augusta C Loesch H W Brivey Henry E Kempel L A Schultz B D Etz B R Stubbs asst cashiers main office, 316 S Main branches 948 E Market W J Cope mgr 1092 S Main J H Stahl mgr 634 S Main Henry E Kempel mgr (See left top corner cards and page 64)  
**COMMERCIAL CREDIT CO.** T L Davis dist representative auto radio airplane and refrigerator financing 304 A C & Y Bldg Phone BL-4169  
 " Detective Bureau F W Richard mgr 472 E Buchtel ave  
 " Insurance Agency Co C R Musser pres W E Pardee vice pres A R Ritzman sec C H Musser treas G W Calderhead mgr, 316 S Main  
 " Milling Co C N Wharton warehouse supt wholesale flour 166 N Case ave  
**COMMERCIAL OFFICE FURNITURE CO The, L D** Schroy pres and gen mgr office equipment desks, chairs filing systems loose leaf devices safes steel cabinets shelving etc 105 E Market at Broadway Phone BL-6128  
**COMMERCIAL PRINTING & LITHOGRAPHING CO.** Sam, F Zillox pres M M Dice vice pres H E Votaw sec Wade V Aydelotte treas Geo H Stubbs asst sec E P Werner gen supt printers lithographers engravers and book binders cor Exchange and Water, Phone FR-6121 (See left side margins)  
**COMMERCIAL UNION FIRE OF N Y** Roy B Woodruff insuror 50 S Summit Phone JE-5715  
**COMMERCIAL WAREHOUSE CO The, J W** Gille pres C F Gille sec and treas W W Underwood mgr commercial storage 180-184 E Mill Phone FR-2184  
 Commings Athol M wks Miller R Co h 272 Bellewood  
 " Clarence L [Mary N] [Phenix Cleaner Co] h 144 Everett ave  
 " Robt N student h 144 Everett ave  
 Commins Alexandria h 135 Fir Hill  
**COMMINS BROUSE, ENGLEBECK & McDOWELL,** (E W Brouse A H Englebeck C B McDowell B W Bierce) attorneys at law 2201-2215 Central D Bank Bldg Phone JE-2181 (See page 40)  
 " Mrs Ethel S [wid Alexander H] h 135 Fir Hill  
 Commish Jack E wks Goodrich r 42 Verdun dr  
 Commons Club 382 E Buchtel ave,  
**COMMONWEALTH LOAN CO, J E** Roush mgr 307, 308 and 309 United Bldg Phone Hemlock 4195 (See page 122)  
**COMMUNICATION The, (Monthly)** Thos S Clague publisher 2579 Oxden ave Phone HE-0213 P O Box 405 Ellet O  
 Community Building Co E E Workman pres G H Dunn vice pres V S Stevens sec P H Schneider treas 228 Ohio Bldg  
 " Finance Service Inc H H DyShere mgr loans 602 Metropolitan Bldg  
 " Hardware W H Stenacker propr 785 Copley rd  
 Como Saml [Amelia] rubwkr h 967 Snyder  
 Comp James R [Margaret] wks Goodrich h 599 Reed  
 " James R jr student h 599 Reed ave  
 Compagno Pasquale [Mary] rubwkr h 2228 6th S W  
 Companion Joseph A [Willa H] dr United Cab Co h 197 Dayton pl  
 " Mrs Mary V wks Goodrich h 197 Dayton pl  
 " Norris E [Edna M] engr Goodyear-Z Corp h 197 Dayton pl  
 Compagno Carmel h 499 Patterson ave  
 " Joseph student h 499 Patterson ave  
 " Louis h 499 Patterson ave  
 " Ora [Anna] tailor Read-B Co h 499 Patterson ave  
 Comparda Joseph E [Nellie B] clk Benzol-C Co h 823 Concord ave  
 Compatore Theresa h 670 Euclid ave  
 Compber Beatrice tchr h 162 Marvin ave  
 " Mrs Mary B r 322 E Exchange  
 " Nanette nurse h 162 Marvin ave  
 " Sarah C tchr h 162 Marvin ave  
 " Stanley C clk Goodrich h 162 Marvin ave  
 Comportore Carmen [Contance] wks Miller R Co h 400 E York  
 Compton Mrs Beulah wks Firestone r 1154 Sweltzer  
 " Chas lab h 112 N Main

INDUSTRIAL J. J. BREEN PROPERTY

403 Ohio Building Phone FR-9816

**COMPTON**

" Chas T [Catherine M] wks O B Tel Co h 2275 26th S W  
 " Mrs Cordelia (wid John) h 1816 Goodyear blvd  
 " David L student h 210 Palmra ave  
 " Edna V wks City Hosp h 1215 Bellows  
 " Edward H [Lena] wks Sumner Co h 1296 Dayton  
 " Eugene F [Helen E] rubwkr h 2471 Pelton ave  
 " Frederick [Mary] brklyr h 210 Palmra ave  
 " Henry C wks Firestone r 338 Wabash ave  
 " Herbert R [Mary E] wks Goodrich h 1816 Goodyear blvd  
 " Herman H [Tacy] wks Firestone h rear 500 Wooster ave  
 " James G [Catherine E] wks Goodrich h 126 Annadale ave  
 " James H [Bessie B] wks Goodyear h 238 Sobul ave  
 " Mrs Marie cashr Kentucky C L & A I Co h 824 Grant ave, Cuya Falls O  
 " R Harold [A Marie] policeman h 1139 Herberich  
 " Ross [Martha] h 1215 Bellows  
 " Rufus F [Ruby R] wks O B Tel Co h 1259 Gorge blvd  
 Comshaw John E [Mary] clk h 1071 Bellows  
 Comstock Allen H [Glady L] wks Firestone h 323 Crosby  
**COMSTOCK HUGH W** [Mildred J] mgr Mook Electric Supply Co h 1379 Herberich ave  
 Komunale Armie [Lucy] mgr Keystone Plbg & H Co (Comunale Gasoline Hose Saver Co) h 1401 Georgia ave  
 " Frank student h 1401 Georgia ave  
 " Gasoline Hose Saver Co (Armie Komunale) pumps 620 W Bowery  
 " Rose student h 1401 Georgia ave  
 Conant Bruce A [Florence L] mach h rear 1996 East  
 " Eugene G truck dr h 2034 East ave  
 " Foster E [Hazel G] musician h 323 Cole ave  
 " John A [Ruth L] truck dr h 1342 Arnold ave  
 " Lee A student h 2034 East ave  
 " Manley W [Louise] Journalist h 774 Copley rd  
 " Raymond A rubwkr h 2034 East ave  
 " Wm H [Estella B] wks Goodyear h 2034 East ave  
 Conanti Joseph lab r 93 E Emerling ave  
 Conard Clarence C [Harriet A] with Ak P Milk Co h 151 Oak Park dr  
 Conarko Mrs Mary wks Miller R Co r 167 W Thornton  
**CONART MOTOR SALES Inc.** A S Conn pres Lester Conn sec H G Coon treas distributors of DeSoto and Plymouth automobiles 956 S Main Phone BL-5165 branch 1908 Front Cuyahoga Falls Phone WA-3215  
 Conas Joseph soft drinks 107 Ira ave h same  
 Conaway Albert [Alberta] wks Firestone r 76 Ido av  
 " Arnett E student h 161 Fremont ave  
 " Harry R [Violet C] truck dr h 161 Fremont ave  
 " Wm h 367 1/2 Kilne ave  
 Condelli Carmela wks City L & D C Co h 1218 N Main  
 Conder Mrs Mary (wid Raphael) h 881 Huron  
 " Tony wks Goodrich h 881 Huron  
 Condeley Adele M clk Goodyear Garage h 1490 Multnomna ave  
 " Edward student h 1490 Multnomna ave  
 " James M [Prudence] wks Goodyear h 1490 Multnomna ave  
 " Meredith h 1490 Multnomna ave  
 Condon Eveline wks Childrens Hosp h Cuya Falls O  
 " Harry T [Georgia] mgr Acme No 69 h 443 Frazier  
 " Howard M [Mary M] auto repr rear 1249 Lovers lane h 1235 Blittaker  
 " Robt W wks Goodyear h 329 E Market  
 " T Harold [Wilma G] bus opr Ak Trans Co h 635 Lakemont ave  
 " Wm C [Minerva] h 1235 Blittaker  
 Contos See also Contos  
 " Tom [Angerose] wks Goodyear h 1196 1st ave  
 " Toscos [Mary] wks Goodyear h 1196 1st ave  
 Condra Chas E asst surveyor J A Gehres 307 Sumner  
 Condry Daniel B h 555 Carroll  
 Cone Clarence B slsmn Ak Agencies Inc h 70 N Prospect  
 " Sherman S [Diana G] wks Goodrich h 1082 Mt Vernon ave  
 Conerly Marvin H [Alice L] wks Goodyear h 76 N Arlington  
 " Roy [Eather] formn Gen Bkg Co h 625 Washington  
 Coney Island Lunch (Harry Pappas Harry Gillis) 478 W Exchange  
 " Mrs Mary E (wid Wm J) h 30 N Bates  
 Confer Mrs Mamie wks Firestone r 974 N Howard  
 " Walton S truck dr h 765 Carlisle

**CONGER**

Conger Mrs Carrie B (wid Joseph) h 633 W Crosier  
 " Mrs Emma E (wid Geo T) h 748 E Market  
 " Kathryn J stenog Retail Credit Co h Peninsula O  
 " Latham H [Jane W] jury commissioner h 196 Ash  
 " Latham H Jr student h 196 Ash  
 " Matthew L [Edith R] wks Goodyear h 611 Sumatra ave  
 " Sidney B [Marjorie T] phys 625 2d Natl Bldg h 69 N Highland ave  
 Congrove Alvin R furnace setter Holland Furnace Co h Cuya Falls O  
 " Bernice waitress Gene's Delicatessen r 606 Carroll  
 " G Walter [Lillian] h 1266 Lakeside ave  
 Conkel Bernice E student, h 581 W Thornton  
 " Frank P [Carrie L] pharm h 45 Belvidere way  
 " Glenn V [Ruth E] clk h 174 Jewett  
 " Rev James H [Ethel M] pastor Slusser Memorial U B Church h 581 W Thornton  
 Conkle Andrew J Jr slsmn Remington Rand Business Service r Y M C A  
 " Mrs Beale E (wid Edward E) h 383 Power  
 " Chas K [Edith M] clk Goodrich h 593 Hoye ave  
 " Chester C [Violet V] slsmn, Ohio Edison E S Co h 740 Greenwood ave  
 " Helen L student h 740 Greenwood ave  
 " Hubert F [Martha M] wks Goodrich h 619 Edgewood ave  
 " John W [Mildred L] clk Fisher Bros Inc h 126 Westwood ave  
 " Mrs Louise h 1526 Brown  
 " Mrs Opal (wid Adrian B) h 749 S Arlington  
 Conklin Herbert E [Rose H] wks Penna R R h 57 N Adams  
 " Mattie tchr h 258 Spicer  
 Conlan Mrs Anna M h 628 Payne ave  
**CONLAN O CLARE** [Lillian B] asst treas Hard-ware & Supply Co h 1372 Delia ave Phone JE-6532  
 Conley Abraham W [Gathel B] wks India T & R Co h 25 Coolidge ave  
 " Alfred wks Goodrich r 204 Ash  
 " Alfred J h 1205 Pond View ave  
 " Alfred J [Anna] wks Goodyear h 44 Goodyear blvd  
 " Mrs Alma h 852 Storer ave  
 " Alvin N h 334 Spicer  
 " Ben F wks Goodyear h 44 Goodyear blvd  
 " Blanche M clk B & O h 441 Hillwood dr  
 " C Blaine student h 1251 MtVernon ave  
 " Casey B barber W W Douglas h 238 S Arlington  
 " Catherine B bkpr Fladen's Inc h 1581 Goodyear blvd  
 " Catherine M h 44 Goodyear blvd  
 " Chas h 1205 Pond View ave  
 " Clarence B [Shadie O] warehouse mgr Cities Service O Co h 35 Berwyck dr  
 " Clarence H [Ethel J] wks Firestone h 936 Rowe Clifford wks Goodrich r 325 W Chestnut  
 " Clyde [Stella] wks Goodrich r 430 Margaret  
 " Clyde L [Mary E] engr Ohio Bldg h 1234 Valdes  
 " D Henry clk A & P Tea Co h 746 Greenwood ave  
 " Danl wks Crouse C P Co r 1231 Marcy  
 " David E gro 1205 Pond View ave h same  
 " Dennis E [Edna A] h rear 364 S Arlington  
 " Dennis J [Mary] mach h 2224 19th S W  
 " Dorothy L student h 186 E Brookside ave  
 " Earl [Edith] lab h 19 Coolidge ave  
 " Edith student h 1004 Lane  
 " Eleanor V student h 186 E Brookside ave  
 " Emma C h 1367 Laffer ave  
 " Ernest C [Nelle M] h 328 Crouse  
 " Mrs Florence smstr Goodwill Ind h 161 Glendale  
 " Garland T [Marlea] mech J Grant Hyde Inc h Copley O R D 1  
 " Garnet C student h 2161 13th S W  
 " Gleeo G wks Goodrich h 1019 Marion pl  
 " Harrison h F Miller e s Canton rd  
 " Harry [Emily] wks Goodrich h 1004 Lane  
 " Haynes [Alma G] wks Goodrich h 306 August ct  
 " Isaac G wks Goodyear h 1205 Pond View ave  
 " Jack A [Stella] meatctr Kroger G & B Co r 864 1/2 S Main  
 " James B [Carolyn M] (Ohio Electric Construction Co) h 1251 MtVernon ave  
 " James C cashr Ak Citizens S Co h 746 Greenwood  
 " John J [Dorothy] wks Goodrich h 431 Bettie  
 " Mrs Kate h 249 Steiner ave  
 " L Milton h 716 Polk ave  
 " Lawrence A [Theresa] wks Miller R Co h 899 Hamme  
 " Lena B nurse h 261 Tyredale ave  
 " Leroy A [Zoe D] cost acct Falls Rubber Co Cuya Falls O h 186 E Brookside ave

**PHONE HEMlock 8413**

**Interior and Exterior Painting Spraying**

**N. H. PORTER**

**Aircraft Decorating Paper Hanging Cleaning**

**PHONE HEMlock 8413**

**Mimeographs and Supplies THE NATIONAL BLANK BOOK & SUPPLY CO. Two Stores 36 N. MAIN ST. 12 E. MILL ST.**

# WAWNEYS ICE CREAM COSTS NO MORE

WONDERFUL BURCH DIRECTORY CO'S

698

BURCH DIRECTORY CO'S

**CONLEY**  
 Margaret C, tchr, h 746 Greenwood ave  
 Marguerite M h 1205 Pond View ave  
 Marjorie E, stenog, h 1581, Goodyear blvd  
 Melvin L [Suetta] wks Goodyear, r 31 Cambridge  
 Michael S [Rilla M] policeman Goodrich h 1579 Brown  
 Millard F [Eunice] wks Goodyear h 15, Coolidge  
 Odell P h 1405 Georgia ave  
 Pasquale barber r 10 Steiner ave  
 Patrick A [Grace M] policeman h 1573 Brown  
 Robt O [Harriet E] electn Ohio El C Co h 1581 Goodyear, blvd  
 Roy wks Goodyear r 64 Campbell  
 Roy V [Sylvia C] slsmn h 339 St. Leger ave  
 Thelma clk h 44 Goodyear blvd  
 Victor L student h 35 Berwyck dr  
 Virginia stenog Firestone h 1282 Childs ave  
 Walter J [Mary E] tchr h 716 Polk ave  
 Wm C [Bessie M] mgr Portage Paint Inc h 1753, 25th Cuya Falls O  
 Wm H lab r 204 Ash  
**Conlin Harry, G** [Gladys] wks Gen T & R Co h 296 Koons ter  
 James J mgr col'dent Ak Credit Bkr h Cleveland O  
 John [Vera N] wks Firestone h 450, Sumner  
**Conlon Clara M** h 1617 Brown  
 John J [Anna B] wks Goodyear h 986 Concord ave  
**Conn A Bernice** student h 662 Euclid ave  
 Albert C [Sylvia] mgr Conart Motor Sales, Inc Cuya Falls O h 196 W Crosier  
 Mrs Alice (wid John) h 662 Euclid ave  
**CONN ARTHUR S** [Sadie] pres Conart Motor Sales, Inc h 569 Dorchester rd  
 Chester O [J May] agt W & S L Ins Co h 662 Euclid ave  
 Geo H [Willia W] clk Family S Society h 267 S Arlington  
**CONN HAROLD R** [Sarah H] surgeon 420 2d Natl Bldg Phone HE-0812 hours by appointment h 235 Overwood rd Fairlawn O Phone UN-3962  
 Joseph W student h 569 Dorchester rd  
**CONN LESTER** sec Conart Motor Sales Inc h 569 Dorchester rd  
 Oscar D [Orva C] wks Averill D Co r 350 S Maple  
 Warren C [Orva M] [Ideal Rubber Co] h 1022 W Exchange  
**CONNECTICUT GENERAL LIFE INSURANCE CO.**  
 Stuart F Smith, dist agent, 711 United Bldg Phone HE-3431  
**CONNECTICUT MUTUAL LIFE INSURANCE CO.**  
 G F Fricker, district agent, 1314 Central Depositors Bank Bldg Phone BL-5515  
**Connell Rev Arthur R** [Laura G] pastor N and S Arlington M E Churches h 977 Hunt  
 Howard J [Nellie M] painter, h 937 Oakland ave  
 Jack R h 977 Hunt  
 John [Mary] r 23 Rhodes ave  
 John C [Gladys M] wks Goodyear h 1016 Hammel  
 John J [Ida F] wks Goodrich h 1166 Carey ave  
 Leonard T student h 977 Hunt  
 M Elizabeth student h 1620 Hampton rd  
 M J Motor Co (M J Connell) auto repr 437 Crouse  
 Mae wks Firestone r 35 E Archwood ave  
 Michael J [Mabel E] [M J Connell Motor Co] h 469 Crouse  
 Robt I wks Firestone r 48 E Mapledale ave  
 Robt K [May] wks Firestone h 1161 Herberich av  
 Treva student, City Hosp h 39 Arch  
 Wm I wks Goodyear h 977 Hunt  
**Connolly A Howard** student h 1370 Goodyear blvd  
**CONNELLY B FRANK** [Mame P] mgr Ohio Division Galena Oil Corporation h 1370 Goodyear blvd  
 Benj F Jr student h 1370 Goodyear blvd  
 Chas E wks Goodrich h 1380 Newton  
 Clare clk Benzol-C Co r 350 Sherman  
 Mrs Ella A h 1380 Newton  
 Gladys F mgr, Price Cleaners h 108 Dodge ave  
 Hazel M phone opr Central, Dep B, & F Co h 108 Dodge ave  
 Laurence C [Norma A], real est h 952 May ct  
 Richard J [Marie] wks Ohio Edison Co h 305 W Miller, ave  
**Conner Agnes M** h 704 S Sunset View dr  
 Mrs Alice (wid Phillip) h 70 W Thornton  
 Arch E [Mary V] clk Kroger G, & B Co h 34 S Johns ave  
 Mrs Belle D h 580 Noble ave  
 Mrs Bertha A (wid John H) h 740 Chalker  
 Bess clk Sears-Roebuck Co h 341 Black  
 Calvin Q clk h 580 Noble ave  
 Carolyn nurse, Quaker O Co h 918 Copley rd  
 Catheryn J student h 125 N Highland, ave

**CONNER**  
 Cecil W [Leluea B] h 43 N Bates  
 Chester F clk Goodrich h 737 Wooster ave  
 Cory E [Minnie R] wks Robinson, C P Co h 490 Alexander  
 Edna A clk Goodyear h 1223 5th ave  
 Edward L [Dana, M] slsmn Ak P Milk Co h 1349 Brandon ave  
 Edwin K [Elizabeth] slsmn Ak Franklin Co h 944 Brittain rd  
 Edwin S [Vivian K] recreational dr, Goodyear h 1475 Hillside ter  
 Eva, clk Goodyear h 341 Black  
 Felton [Len] r 112 S College  
 Fred, N pugilist r 109, Hall  
 Geo E [Murr M] wks Phila R W Co h 1191 Harper ave  
 Geo G [Ruth A] cond'r Penna R R h 560 N Howard  
 John W [Marjorie] wks Goodyear h 678 Sanford  
 Mrs Kate L (wid John H) h 125 N Highland ave  
 Mrs Mary J h 1223 5th ave  
 Mrs Mary V (wid Homer E) h 737 Wooster ave  
 Melvin F [Helen E] wks Goodyear h 1581 Merrill  
 Mrs Minerva (wid, Wm) h 2213 19th S W  
 O Hartford [Alta D] wks Firestone h 795, Avon  
 Richard B [Catherine J] slsmn h 333 Beechwood dr  
 Robt, D [Kathryn G] slsmn h 1121, Riverside dr  
 S Grant [Elizabeth] student, University of A h 425 Letchworth dr  
 Sidney E, [May F] slsmn h 125 N Highland ave  
 Thos carp r 112 S College  
 Vaughn [Pearl] slsmn h 715 Chester ave  
 Wester student h 490 Alexander  
 Wm H [Esther] wks Firestone h 1247 Duane ave  
 Willis E h 1223 5th ave  
**Connors Chas C** in U S Service h 153, Chittenden  
 Mrs Grace h 153, Chittenden  
 James S [Minerva] plbr h 366 W, Bartzes  
 Mrs Rachel (wid Christy) h 209 Fountain  
**Connery Adam** [Elizabeth], wks Goodyear h 869 Columbia ave  
 Mrs Mary H h 486 Crouse  
**Conneway Harry L** [Georgia K] h 648 Allen  
**Connolly Mrs Fay** wks 59 S Balch  
 Wm A [Anna P] wks Goodyear h 121, Simon dr  
 Wm B [Margaret J] caddy, master Fairlawn Heights Golf Club h 602 Upson  
**Connor Clyde** [Miriam], wks Goodyear h 2644 Terrace ave  
 G Harry, carp h 1155 Ackley  
 Howell E student h 2644 Terrace ave  
 James E [Edith C] with Goodyear h 173 N Portage path  
 John L wks Goodyear, h 4 Marie ter  
 Joseph J [Anna, M] wks Goodrich h 25 N Maple  
 Levisa W [Catherine L] wks, Firestone h 1107 Bel-lows  
 Mrs Rachel M (wid Elmer) h 157 W Long  
 Robt S [Anna] electn Ohio Edison Co h 1150 Getz  
 Robt W [Minnie M] wks Goodyear h 665 Winans  
 Thos [Vaughn] dr DeLuxe Cleaners h 1329 Good-year blvd  
 Vada h 4 Marie ter  
 Zeb [Irene] lab h 280 Two Max dr  
**Connors Benj F** h 335 Sumatra ave  
 F Theodore [Myrtle M] clk Quaker O Co, h 1152 Parkdale dr  
**Harlan J** h 335 Sumatra ave  
 James II v p Goodrich Co h 753 W Market  
 Jane student h 335 Sumatra ave  
 John h 445 W Exchange  
 John student h 335 Sumatra ave  
 Joseph [Myrtle M] [DeVitto, & Connors] h 111 W Market  
 Lois clk Goodyear h 335 Sumatra ave  
 Mildred I student h 4804 Bell  
 Peter billiards r 16 W Long  
 Phillip F h 398, Columbia ave  
 Wm J [Myrtle E] [Sharr & C] h 2689 Albrecht ave  
**Conobra Lubin** [Sophia] h 710 Commons  
**Conold Mrs Matilda** (wid Jacob W) h 342 E Exchange  
**Conover Mrs Bertha** (wid Melvin) h 1059 Brown  
 Geo W [Emma] mgr Pure Oil Co h 1651 17th Cuya Falls O  
 Wayne M student h 1059 Brown  
**Conrad** See also Konrad  
 Alvin A [Marian L] insp Ohio Edison Co h 592 Fouse ave  
 Arthur W lab h 567 Lakeview ave  
 Bernard J [Nora C], wks Goodyear h 791 Willmot  
 Blaine H clk Std Oil Co r 1889 Sprague  
 Chas C [Myrtle M], supvr, Frigidaire S Corp h Barberton O

**THE PETTITT BROS. HARDWARE CO. Blackstone**  
 26 NORTH MAIN STREET

**CONRAD**

" Chas R [Ellen M] wks Seiberling R Co h 2193 18th S W  
 " Chas R [Mary A] wks Goodyear h 954 Harrison av  
**CONRAD DON N** [Edith F] with E A Pierce Co h 791 W Exchange  
 " Dorsie F [L Catherine] truck dr h 936 Redfern av  
 " Edmund [Bessie] meatctr h 1005 Harpster ave  
**CONRAD ELDEN E** [E E Conrad Motor Co Bar-ber-ton O] h 2322 17th S W  
 " Eleanor M student h 2193 18th S W  
 " Elmer M W lab r 345 Black  
 " Evelyn M phone opr h 2193 18th S W  
 " Faye L student h 2084 17th S W  
 " Frank P [Anna M] widr h 567 1/2 Lakeview ave  
 " Geo [Maud] wks Miller R Co h 338 Wooster ave  
 " Gladys E wks Goodyear h 319 E Crosler  
 " Glen R student h 567 1/2 Lakeview ave  
 " Harreid [Macie] shipper Ak Lamp Co h R D 5  
 " Harry J [Ethel M] carp h 199 King et  
 " Irvin H [Trudice] wks Goodyear h 2350 11th S W  
 " Jack [Esther] wks Summit Beach Park r 306 W Long  
 " John A [Minerva S] carp h 687 Sharon  
 " John O [Zoe A] wks Goodrich h 1149 Gorge blvd  
 " Joseph C [Nora R] wks Firestone h 961 Victory  
 " Leona C student h 961 Victory  
 " Marcellus A [Mary] carp h 866 E Exchange  
 " Martin L [Irene M] h 433 Daniels pl  
 " Nicholas clk Goodrich Silvertown Inc h 961 Victory  
 " Peter [Florence M] wks Firestone h 2084 17th S W  
 " Peter [Nettie] h 2109 6th S W  
 " Richard H [Edith K] asst mgr Metropolitan Chain Stores h 673 Brown  
 " Scott M [Verna G] wks Firestone h 1159 Harpster ave  
 " Sylvester H wks City Bkg Co h 567 1/2 Lakeview  
 " Viola h 817 Blruta  
 " W Henry [Agnes E] wks Yeager Co h 97 Bittman  
 " Walter B [Mary E] h 319 E Crosler  
 " Winifred M asst mgr Akron S & L Bldg h 4514 W Market  
 Conrady Chas Janitor Lutheran Hospice r same  
 Conrey Carl T [Laura E] wks Goodyear h 1036 Murray ave  
 " Joseph P clk Rutledge Drug Co No 123 h 717 Harvard  
 " Mrs Margaret (wid Patrick) h 717 Harvard  
 Conroy Carl wks Goodrich r 409 Wooster ave  
 " Henry J [Marguerite R] chemist Gen T & R Co h 373 Canton rd  
 " Henry J jr student h 373 Canton rd  
 " John L clk Day Drug Co No 6 h 212 W Thornton  
 " John P [Anna M] h 212 W Thornton  
 " Marguerite E student h 373 Canton rd  
 " Mary H student h 722 Gage  
 " Mary M phone opr h 212 W Thornton  
 " Michael T [Mary A] clk Post office h 722 Gage  
 Conry John J clk Goodyear r 287 Shawnee Path  
 Consentino Joseph [Mary] wks Goodyear h 888 Sumner  
 Considine Danl F student h 945 Penn ave  
 " Edward J [Catherine] wks Goodrich h 941 Victory  
 " Elizabeth A h 665 Coburn  
 " Francis J h 183 N Adams  
 " Frank h 665 Coburn  
 " Geo E h 945 Penn ave  
 " Harry S [Margaret M] rubwkr h 945 Penn ave  
 " Harry S jr student h 945 Penn ave  
 " James C h 941 Victory  
 " James R wks Goodrich h 183 N Adams  
 " Joseph C h 945 Penn ave  
 " Mary M student h 941 Victory  
 " Michael J [Susan A] wks B & O R R h 295 E Glenwood ave  
 " Patrick J [Anna] wks B & O R R h 183 N Adams  
 " Thos N student h 295 E Glenwood ave  
 Consoldani August r 201 Hickory  
**CONSOLIDATED COMMERCIAL CO** The Hoyt  
 Kaley mgr professional collectors 745 Central D Bank Bldg Phone HE-0816  
 " Freight Handling Co H J Feind, supt cor E Exchange and Broadway  
 " Products Co H L King mgr, stock food, mfrs 845 S High  
 Constable Sarah M with Am Towel Supply, Co h 823 Bellevue ave

**CONSTANT**

Constant Floyd S [Luella] wks Goodyear h 627 Sumatra Ave  
 " Walter [F [Anna J] wks Goodrich h 358 1/2 South  
 Constantini John, clk Vito Leone, h 339 Turner  
 " Mary A student h 339 1/2 Turner  
 " Paul [Celia] baker Superior B Co h 339 Turner  
 Constantine Agnes M student h 1279 Herman ave  
 " Dominic wks Goodyear r 1058 N Main  
 " Frederick [Margaret] brkly, h 1279 Herman ave  
 " John student h 1279 Herman ave  
 Constantines Dimitri, h 273 Steiner ave  
 Constantinovich Danl r 613 McKinley ave  
 Constine John wchm Com P & L Co h 1398 Water  
 " Mrs Josephine h 398 Water  
 Constiner F Marie student h 26 Alfaretta ave  
 " Mrs Naomi M (wid J Frank) h 26 Alfaretta ave  
**CONSUMERS COAL CO** (O L Jones, P F McCartney) retail domestic and steam coal 585 Spicer Phone BL-8422 (See page 78)  
 " Tire Products Inc H S Bibbens pres M R Merbach, treas, wholesale tires 41 W Market  
 " Wholesale Plumbing Supply Co, Inc V Friedman mgr, 864-68 S Main  
 Conte Giacomo [Rose] wks Goodrich h 1067 Winton  
 " Michael [Rose] poultry 95 N Main h 769 Wall  
 " Vincenzo [Giovanna] lab h 202 Uhler ave  
 Contessa Antonio [Mary] clk B & O R R h 190 Charles  
 " Mike [Mary] shoe repr P Martucci h 211 Lods  
 " Peter [Carmel] trucker B & O R R h 228 Lods  
 Conti Adam with Conti Cleaners & D Inc h 710 Patterson  
 " Amelia B wks Ak Lamp Co h 865 Woodrow ct  
 " Anthony [Anna] h 525 Crouse  
 " Anthony J wks Zink Engravers h 865 Woodrow ct  
 " Antonio [Mary] wks B & O R R h 841 Lorain  
 " Chas student h 841 Lorain  
**CONTI CLEANERS & DYERS** Inc D P Conti pres and mgr Stephen Conti vice pres retail and wholesale dry cleaning and dyeing, tailoring, rug cleaning etc; 494 E Cuyahoga Falls ave Phone WA-1122  
 " Dominic P pres and mgr Conti Cleaners & Dyers Inc h 710 Patterson ave  
 " Edith student h 865 Woodrow ct  
 " Fanny clk h 821 Springdale  
 " Giacinto shoe repr 1181 S Martha ave h 821 Springdale  
 " Jack dry clnr h 821 Springdale  
 " James student h 865 Woodrow ct  
 " James [Jennie] wks City h 369 Washington  
 " John [Jessie] r 1376 Montrose ave  
 " John L Annie C shoe repr 978 Kenmore blvd h 775 Aberdeen  
 " Joseph P [Mary L] osteopath 785 Elma h 710 Patterson ave  
 " Mary C student h 865 Woodrow ct  
 " Nick [Matilda] h 574 Elma  
 " Salvatore [Mary] h 710 Patterson ave  
 " Saml student h 841 Lorain  
 " Stephen tailor h 1006 Collinwood ave  
 " Stephen tailor H F Levering h 410 Lombard  
 " Stephen r 1185 Lovers lane  
 " Stephen vice pres Conti Cleaners & Dyers Inc h 710 Patterson ave  
 " Stephen [Lucy] lab h 588 Robinett ct  
 " Thos [Anna] lab h 1281 Sunrise dr  
 " Tony spotter Conti Cleaners & D Inc h 710 Patterson ave  
 Continental Casualty Co W F Peters estate supt surety dept 191 S Main  
 Conto Angelo h 352 Baldwin rd  
 Contoginis Stephen wks Goodyear r 182 Chittenden  
 Contos See also Condos  
 " Geo (White Palace Restaurant) r 60 S Broadway  
 " Marcus [Calipso] waiter Ak Garden Rest h 1199 2d ave  
 " Nicholas (White Palace Restaurant) r 60 S Broadway  
 Contrael Chas J [Catherine M] slsmn r 442 Margaret  
 " Frank X [Katherine D] mach Goodyear h 446 E Thornton  
 Converse Alice asst librarian 1st Church of Christ Scientist Reading Room h 260 Oakdale ave  
 " D Walker [Eunice K] asst engr A C & Y Ry h 360 Litchfield rd  
 " Dodge R student h 360 Litchfield rd  
 " Mrs Emma L (wid Chas) h 186 Grand ave  
 " Mrs Grace S clk Co Auditor h 22 E State

# THE DAUNTLESS PLUMBING & ELECTRIC CO. 18-22 E. State St. PHONE FRANKLIN 8109

ELECTRIC WASHERS, IRONERS AND SWEEPERS

700

BURCH DIRECTORY CO'S

## THE COMMERCIAL BANK & TRUST COMPANY

A GOOD BANK FOR EVERYBODY

**CONVERSE**  
**CONVERSE JAY F** pres Swartz Converse Corp h 186 Grand ave Phone UN-2563  
 " Lucius F [Edith M] res engr Barstow & McCurdy h 601 Morning View  
 Conway Adelaide P bkpr h 603 Davton  
 " Beatrice K stenog R C Glass Co h 329 Wildwood  
 " Betty waitress Mrs Katherine Kisle r 3113 W Bowery  
 " Blanche E clk Dept of Finance h 243 Oberlin ct  
 " Mrs Catherine (wid Thos) h 785 S High  
 " Catherine A clk, E H Wlenet h 248 Oberlin ct  
 " Edward C [Josephine M] wks Goodyear Z Corp h 369 Crosby  
 " Edward J wks Goodrich h 785 S High  
 " Edward J [Bertha I] pressmn' Sup Ptg Co h 239 Lake  
 " Emmet A [Elizabeth J] h 194 Avondale dr  
 " Enzer [Anna] carp h 364 Danville ct  
 " Francis J wks Firestone h 239 Lake  
 " Geo A [Esta M] printer h 930 Silvercrest ave  
 " Helen J stenog Goodyear h 369 Crosby  
 " Ina insp'r THE M O'NEIL CO h 603 Summer  
 " James B [Willia L] wks Goodrich h 855 Boulevard  
 " Jean M h 423 Bettie  
 " John W [Nellie M] wks O B Tel Co h 700 Chester  
 " Mabel E student h 40 Uhler ave  
 " Margaret M bkpr Goodrich h 248 Oberlin ct  
 " Mary E r 868 Avon  
 " Mary H h 239 Lake  
 " Michael wchmn' r 179 Union  
 " Michael D [Beasie] wks Harlow & McDonald h 248 Oberlin ct  
 " Monroe J [Edith] wks DeWitt-Hall Motors Inc h 939 May ct  
 " Ralph R [Helen M], clk Nat'l Ref' Co h 497 Rhodes ave  
 " Richard M student h 239 Lake  
 " Rita G student h 248 Oberlin ct  
 " Thos [Doris] stock clk THE M O'NEIL CO h 825 5th ave  
 " Thos T [Elizabeth E] porter THE A POLSKY CO h 603 Summer  
 " Wm lab r 222 E Exchange  
 " Wm student h 1971 Tonawanda ave  
 " Wm M [May H] h 78 W Chestnut  
 " Zelma wks Goodrich r 121 Burton ave  
 Conyers Alfred S [Sara S], coml artist, h 98 Hawthorne ave  
 " Grace wks 52 Kuder ave  
 " Mrs Mary h 1307 Murray ave  
 Coey Broward [Elizabeth] wks Goodyear h 421 Newell ave  
 " Chestam [Margaret L] wks Goodyear h 34 Marletor  
 " Dorothy wks Goodrich h 1169 2d ave  
 " Stephen B [Ruth E] wks Goodyear h 204 S Arlington  
 Cook Adrial V [Emma C] atty, 124 S Main h Cuya Falls O  
 " Albert E h 183 Gale  
 " Albert L [Agnes L] wks Firestone h 895 Kling  
 " Alfred M h 986 Johnston  
 " Mrs Alice A (wid Marion E) h 81 Savoy  
 " Andrew E [Blonda V] pbr h 312 Stevenson ave  
 " Mrs Anna (wid Henr) h 16 Rubber  
 " Arthur B [Della M] mach Firestone h 581 Elma  
 " Arthur R [Nelle K] int dech h 264 W Market  
 " Mrs Bernice (wid Weyman) h 1093 Wilbur ave  
 " Bertie L student h 696 Cartysle  
 " Mrs Bettie L clk THE M O'NEIL CO h 692 Aberdeen  
 " Beulah student h 287 East Park blvd  
 " Mrs Beulah (wid Arthur) h 303 Coddling  
**COOK BROS TIRE SALES Inc.** F J Cook pres H A Cook vice pres C A Williams sec and treas wholesale and retail dealers in Goodyear passenger car and truck tires auto, supplies etc 65 W Exchange Phone JE-9101 (See page 58)  
 " Carl R [Edith L] pbr h 308 W Miller ave

### COOK

" Mrs Caroline P (wid Geo M) h 459 Patterson ave  
 " Carrol C [Hazel E] pbr Cahill Pbg Co h 1276 Lexington ave  
 " Mrs Catherine r 207 E Mill  
 " Mrs Catherine (wid Wm) h 2359 E Market St  
 " Chas E h 868 Ardmore ave  
 " Chas F [Ethel M] bkpr E O Gas Co h 1174 Big Falls ave  
 " Chas H [Nellie W] wks Goodrich h 564 Howe  
 " Chas W [Amand G] wks Mark Glasler r 612 Hazel  
 " Mrs Clara h 284 Flowers ct  
 " Clarence D [Mona J] wks Gen T & R Co h 444 Pillmore ave  
 " Clarence E [Anabel G] with Goodrich h 912 Merriman rd  
 " Clarice M stenog Am H R Co h 22 Rhodes ave  
 " Clifford h 1174 Big Falls ave  
 " Coffee Co Clyde Swain mgr 194 E Center  
 " Coy O [Clara B] wks Goodyear h 1439 Hillside ter  
 " Curtis C wks Goodyear r 1174 Duane ave  
 " Dorothy M h 1024 Sawyer ave  
 " Dorothy V student h 564 Howe  
 " Duane E slsmn h 121 Marvin ave  
 " Earl C [Floesie B] wks Goodyear h 747 Virginia  
 " Edgar M [Burdena C] wks Firestone h 425 Dresden ave  
 " Edward [Maude A] wks Goodyear h rear 359 S Arlington  
 " Elinor A student h 183 Gale  
 " Elvis wks Goodrich r 736 Inman  
 " Ernest J [Mary J] h 1352 Cook ct  
 " Esther clk Erie R R h Kent O  
 " F Fern h 744 Silvercrest ave  
 " Floyd H oculist 701 2d Nat'l Bldg h Akron City Club  
 " Francis A [Helen A] service mgr Cook Bros Tire S Inc h 307 Kathron ave Cuya Falls O  
 " Frank wks Steigler-K Co h Copley O  
 " Frank [Alma], wks Goodyear h 340 High Grove blvd  
 " Frank A [Caroline A], wks Goodyear h 1600 Majasia rd  
 " Frank W [Jean L] mech Burns Motor Co h 252 Rhodes ave  
 " Fred [Mary A] wks Adamson Mach Co h 361 Fountain  
**COOK FRED J** [Viola R] pres Cook Bros Tire Sales Inc h 569 Marview ave  
 " Frederick B h 361 Fountain  
 " Fritz student h 88 Belvidere way  
**COOK G L & SON CO** The, Mrs Nellie R Cook pres W L Cook vice pres and gen mgr F W Armstrong sec and treas hardware paints glass stoves etc, 991 Kenmore blvd Phone SH-6314  
 " Geo [Martha A] formn O B Tel Co h 183 Gale  
 " Geo M h 756 Wooster ave  
 " Geo R [Julia M] fireman A C & Y Ry h 69 Carlton dr  
 " Geo W auto serv sta 68 S Martha ave h 1032 W Market  
 " Gerald P student h 1066 Chalker  
 " Gladys student h 361 Fountain  
 " Gladys V h 287 Cross  
 " Mrs Harriet J (wid Saml-M) h 454 Bettie  
 " Harry A [Emma] truck dr h 939 McKinley ave  
 " Harry C [Vanchie B] ins h 513 Vine  
 " Harry O well driller h 454 Bettie  
 " Hazel opr, Parisian B, Shoppe h 172 W North  
 " Helen h 448 Homestead  
**COOK HENRY A** [Lillian A] vice pres Cook Bros Tire Sales Inc h 343 E Glenwood ave  
 " Howard wks, Goodrich r 166 W Exchange  
 " Howard H [Caroline] wks Goodyear h 198 Fountain  
 " Howard H [Marie M] city fireman h 900 Lakewood blvd  
 " Irene h 911 Chalker  
 " J Robt student h 744 Silvercrest ave  
 " James A [Bertha M] slsmn Ak-Tent & A Co h 2137 20th Cuya Falls O  
 " James C [D Opal] painter h 744 Silvercrest ave  
 " James M [Mary A], painter h 1253 Kohler ave  
 " James S [Lena] h 407 Bailey  
 " John A [Hazel E] wks Goodrich h 651 Oxford av  
 " John C [Hazel] formn Col Salt Co h 1159 Florida ave  
 " John H wks Goodyear r 1113 Ackley  
 " Joseph F student h 939 McKinley ave  
 " L E r 487 S Main  
 " Lee E [Zelma C] with Poole & Co h 25 Brighton dr  
 " Leland truck dr h 340 High Grove blvd

# THE AKRON GENERAL INSURANCE AGENCY COMPANY

174 South Main Street, HEmlOCK 5191 ALL KINDS OF INSURANCE



# The D. W. KAUFMAN REALTY CO. REALTORS

PHONE Hemlock 8137

AKRON 1931 CITY DIRECTORY

701

## COOK

Leo L. [Mary F] wks Firestone h 823 Allyn  
 Leon V [Helen C] clk Firestone h 1157 Grand ave  
 Lester W [Iva R] slsmn h 843 N. Main  
 Lewis F [Mina C] credit man h 574 Moreley av  
 Louis A [Laura A] h 570, N Howard  
 Louis I [Audrey] slsmn Hite Motor Sales h 677 Hudson ave  
 Louise F student h 427 Seamans ave  
 Lovel C [Zella J] wks Goodyear h 1011 Judges ct  
 Mrs Mabel M h 382 E Glenwood ave  
 Mrs Margaret A (wid Joseph E) h 1024 Sawyer av  
 Mrs Maria M (wid Wm H) h 23 Goodwin ave  
 Marian E student h 513 Vine  
 Martin W clk h 427 Seamans ave  
 Mary J h 1032 W Market  
 Mary L asst dept mgr THE A POLSKY CO h 459 Patterson ave  
 Mrs Mattie P (wid Chas) h 746 Wexford ave  
 Maude E bkpr Cotter Whse Inc h 715 W Market  
**COOK MAURICE S** [Regina] [Kay Clothing Co] h 795 Sunnyside ave  
 Melvin R [Esther M] teller Dime S Bank h 837 Orrin  
 Merna tchr Hammel Business University h 372 E Buchtelt ave  
 Merrill S h 756 Wooster ave  
 Michael r 136 N Adolph ave  
 Mildred nurse Peoples Hosp h 270 W Cedar  
 Mildred student h 744 Silvercrest ave  
 Minor F [Carolyn] wks Firestone ir 9 E Wooddale ave  
 Morell H teller Central Dep B & T Co h 513 Vine  
 Mrs Nancy E (wid Allison T) h 433 W Cedar  
 Mrs Nannie S (wid Arthur) h 88 Belvidere way  
 Mrs Nellie (wid S C) h 332 W North  
 Mrs Nellie R (wid Geo L) pres G L Cook & Son Co h 356 Wooster rd N Barberton O  
 Orville wks Goodrich r 1174 Duane ave  
 Mrs Pearl (wid Albert) h 717 Kipling  
 Pearl F h 459 Patterson ave  
 Mrs Phoebe A (wid Worth) h 1174 Duane ave  
 Ray E [Marie D] wks Goodyear h 84 N Arlington  
 Raymond R [Selma R] with Gen T & R Co h 132 Ridgerton rd  
 Richard student h 343 E Glenwood ave  
 Rita student h 361 Fountain  
 Robt H wks Saalfeld Pub Co h 499 E Cuyava Falls  
 Robt P student r 1193 Diagonal rd  
 Roy [Anna] r 1273 4th ave  
 Mrs Sallie E (wid Baxter R) h 1253 Kohler ave  
 Sherman W student h 2358 E Market S  
 Simon M [Dessie O] coll Times-Press h 36 S Johns ave  
 Stephen B wks Goodyear h 77 W Miller ave  
**COOK TEVOUS, R** asst treas First-City Trust & Savings Bank and mgr North Akron office h 806 Thayer  
**COOK THEODORE L** [Alma E] asst sec Ornamental Iron Work Co h 959 Wye dr, Phone FR-8247  
 Thos [Anna B] wks Firestone h 75 W North  
 Thos E student h 382 E Glenwood ave  
 Thurman F [Delsie V] wks Phila R W Co h 940 Raymond  
 Vernie R bkpr Ak News Agcy h 696 Carlyle  
 Waldo G wks Natl Stan Co h 382 E Glenwood  
 Walter [Mary M] (Cut Rate Quality Market) h 290 N Firestone blvd  
 Walter A [Kathryn H] asst prof University of A h 382 E York  
**COOK WALTER L** [Irene L] vice pres and gen mgr G L Cook & Son Co h 1033 Kenmore blvd Phone SH-6477  
 Warren [Oda] wks Goodyear r 875 E Market  
 Wilbur E [Marie O] wks Goodyear h 427 Seamans ave  
 Wm A [Florence M] wks Firestone h 2185 21st S W  
 Wm A Jr student h 2185 21st S W  
 Wm A [Lavenna A] rubwkr h 1022 Frederick blvd  
 Wm B [Gertrude A] watchman, Sumner Home h 806 Thayer  
 Wm C truck dr h 71 Wood  
 Wm D [Sarah E] painter, 614 Kling, h same  
 Wm P [Betty M] clk Ohio Edison Co h 1017 N Howard  
 Wm R student h 614 Kling  
 Wm T [Currie L] photographer 189 Ravine h same  
 Cooke Alfred, B r Y M C A  
 Edward J [Verlie M] painter h 837 Glenn  
 Everett E [Hazel B] (Peerless Press) h 1361 Cook ct

## COOKE

Gerald F asrv slsmn J. Grant Hyde Inc h 16 Rhodes ave  
 Harold V wks THE McNEIL CO h 1352 Cook Harry  
 Harry T [Nan E] auto painter h 1854 16th S W  
 Hiram [Lenora] wks Firestone h 842 Adeline  
 Mrs Jennie W (wid Geo W) h 16 Rhodes ave  
 Kathleen A agt N Y L I Co h 16 Rhodes ave  
 Kathryn J h 715 W Market  
 Mrs Mabel K (wid Frank M) h 190 N Portage path  
 Mrs Margaret (wid John S) h 929 McKinley ave  
 Milo A [Fannie B] wks Col Salt Co h 124 E Brookside ave  
 O Harry [Ethel M] slsmn h 715 W Market  
 Robt C [Melva I] slsmn h 27 N Forge  
 Thornton C bkpr First-City T & S Bk h 1854 16th S W  
 Thos W [Mabel O] wks Firestone h 1192 Herberich ave  
 Wm T wks Goodrich h 1192 Herberich ave  
 Cookman Frank W [Minnie] h 435 Alexander  
 Cooks John [Mary] h 611 Stanton ave  
 Cool Fred C [Daisy M] wks Goodyear h 347 Spicer  
 Frederick C student h 347 Spicer  
 Jane clk h 768 Storer ave  
 Leonard B mgr h 768 Storer ave  
 Robt S [Ethel M] wks Goodyear h s s Albrecht  
 Cooley Arthur B [Della L] h 2030 East ave  
 Asa B [Ruth E] with Goodyear h 1042 W Market  
 Mrs Cora B (wid Andrew B) h 1002 Big Falls av  
 Dover [Ola] r 582 E Exchange  
 Frank F [Dora M] wks Goodrich h 1388 Belcher  
 James E [Hattie M] wks Firestone h 1315 Pitkin  
 James W [Marle] rubwkr h 2051 Huggill ct  
 John wks O B Tel Co r 104 Dawes ave  
 Ross wks Goodrich r 828 Amberst  
 Roy [Edna M] wks L Morris h 9 W Long  
 Wm J [Laura G] wks Goodyear h 998 Boone  
 Coolman Chas C [Alma C] carp h 693 Kenmore blvd  
 Ethel M student h 693 Kenmore blvd  
 Sylvia M clk Yeager Co h 693 Kenmore blvd  
 Coombs Jack E [Amella] wks Goodyear h 1576 Hillside ter  
 James F [Luella K] wks Goodyear h 676 S Sunset View dr  
 Vege [Nova I] wks Firestone h 45 E Catawba av  
 Coomer Fred M [Alta M] truck dr h n s Sparhawk  
 Ira E [Alice E] carp h 207 Denver  
 Joseph E wks Goodyear h 207 Denver  
 Margaret A h 207 Denver  
 W Elbert h 207 Denver  
 Coomes Stephen [Verda R] wks Goodrich h 1123 Fairbanks ave  
 Coon Atanzo L barber H A Schaffer h 1046 Cadillac blvd  
**COON H GEORGE** [Alice J] treas Conart Motor Sales Inc h 1336 Westvale ave  
 Mrs Sarah A (wid Irving) h 1046 Cadillac blvd  
 Walter A [Pearl R] city fireman h 255 Russell  
 Wm E [Marguerite E] wks Firestone r 699 Brown  
 Coones Stella wks F A Buskirk h Mogadore O  
 Cooney Frank [Prudde] h 172 Russell ave  
 Fred B [Myrtle A] asst sec and asst treas Young's Hotel, Inc h 2744 Manchester rd  
 Geo [Sarah] custodian Ak S & L Bldg h 460 Nash  
 Geo J wks Goodrich h 460 Nash  
 James A h 460 Nash  
 John J [Louise] wks Goodrich h 719 Princeton  
 John M archt h 173 W Miller ave  
 Joseph J student h 460 Nash  
 Kenneth L [Sue A] wks Goodrich h 22 Hinman ct  
 Margaret A wks Goodrich h 460 Nash  
 Patrick T [Margaret A] janitor h 715 Washington  
 Susan C elevator opr h 460 Nash  
 Coons Alfred B [Anna B] slsmn Predmore-H M Co h 867 Wall  
 Coonts Ray [Teresa M] clk Goodyear h 591 Morning View  
 Coontz Adam T [Lucretia] gro 667 McKinley ave h same  
 Clark R [Susan] wks Goodyear h 745 Moraine  
 Dorothy M h 667 McKinley ave  
 Eugene V jwr Zubor & Doernbrack h 667 McKinley ave  
 Mrs Violet G clk A & P Tea Co h 466 Sumatra  
 Cooper Ada wks Miller R P Co r 1225 S Main  
 Adelbert slsmn W H McCormick, Inc h 36 W Tallmadge ave

Phone Franklin 0312 FOR COAL

B. F. FREDERICK & SON  
 86 East Thornton St. AT NEW VIADUCT

# THE SUPERIOR HEATING & PLUMBING CO.

46 NORTH CASE AVE.

PHONE Franklin 9518

702

BURCH DIRECTORY CO'S

**ASSETS - More than Sixteen Million Dollars**  
**THE AKRON SAVINGS & LOAN COMPANY**  
**156-162 SOUTH MAIN, CORNER OF BOWERY**  
**SURPLUS - - - Over One Million Dollars**

## THE O'CONNOR LUMBER CO.

"Special Millwork"

665 E. Cuyahoga Falls Ave.

Walbridge 1141

### COOPER

"Albert F [Melissa J], trav slsmn h 185 E, Archwood ave,  
 "Alice M student, h 440 Kling  
 "Alvin G student h 1007 W Bowery  
 "Andrew B [Anna, L] truck dr h 771, Corice  
 "Mrs Ann (wid Saml) h 413 StLeger, ave  
 "Anna P, h 238 Flower ct  
 "Arlie L student h w s Plainfield rd  
 "Arthur A [Marie E] wks Goodyear [Z Corp h 47 W. Dalton  
 "Arthur B [Mary] formn Ak P Milk Co, h, Cuya Falls O  
 "Arthur F [Ethel M] mgr service dept Berthold El & Eng Co h 363 Noble ave  
 "Artie D clk h 426 McGowan  
 "Attee Z [Bethel G] cashr Co Treasurer h 2170 5th S W  
 "B H, tel opr r 22 N Broadwa  
 "Beatrice h 288 Flower ct  
 "Benj [Ruby] h 238 Flower ct  
 "Bertha student h 1201 Moore  
 "Betts A student h 439 Morning View  
 "Blanche E stenog, h 240 Euclid ave  
 "Burl wks Goodyear h 1061 E Market  
 "C Howard [Katherine E] wks Firestone h 440 Kling  
 "Carl W [Ann L] wks Goodrich h, 311 First Cabin ct  
 "Carrie r 128 Spring  
 "Catherine r 678 Blaine ave  
 "Chas F [Agnie] engr Crouse Clay Prod Co h 426 E, South  
 "Chas H [Beatrice E] wks Goodyear h 1604 Malasia rd  
 "Chas O lab h 612 Home ave,  
 "Chas W [Margaret M] floor mgr THE A POLSKY CO h 240 Euclid ave  
 "Chas W [Verna A] wks Firestone h 1338 Curtis  
 "Mrs Charlotte J dept mstr THE M O'NEIL CO h 126 E Lowell ave  
 "Clifford L h 153 W Long  
 "Dale r 1313 Andrus  
 "Delbert [Dorothy] slsmn h 134 E Tallmadge ave  
**COOPER DELMAR C [Elizabeth M] County Treasurer h 167 S Union**  
 "Dewes L [Marquerite B] wks Zindle P & H Co h 1395 Burkhardt ave  
 "Donald [Edna] wks Goodrich h 399 1/2 Bishop  
 "Donna I student h 1007 W Bowery  
 "Mrs Dora E h 565 Beacon  
 "Dorothy stenog Central Coal & S Co h 209 Pfeiffer ave  
 "Dorothy, A clk Metropolitan Cham S Inc h 1217 Bellows  
 "Dry Cleaning Co (C E Adams) 203 S Arlington  
 "Dwight [Virgie] wks Goodyear h 1222 Laird  
 "Mrs E May h 214 Rhodes ave  
 "Edith W bkpr Wagner Prov Co h 483 Champlain  
 "Edwin H [Roxie L] roofer h 732 Virginia ave  
 "Edwin T engr h 306 Bergs  
 "Elizabeth wks Goodyear h 690, Hazel  
 "Elliott A gard r 26 S Broadway  
 "Ellsworth E [Joanna] h 843 Kenmore Blvd  
 "Ernest A wks Firestone h 1122 Neptune ave  
 "Ernest H [Anita L] gro 1097 Bellows, h 1217 same  
 "Eugene W student h 1122 Neptune ave  
 "Everett service man Akron Norse Sales Inc h Cuya Falls O  
 "Everett L wks Goodrich h 1102 Lane  
 "Fern student h 504 E South  
 "Frank M student h 705 Hillsdale ave  
 "Fred h 55 N Broadway  
 "Mrs Frieda mgr Sally Frocks Inc h 154 Kling dr  
 "Geo D [Anna M] wks Firestone h 1122 Neptune  
 "Geo P [Maude K] wks Goodrich h 15 Manila pl  
 "Gertrude D student h 1559 Bauer Blvd  
 "Grace E h 240 Euclid ave  
 "Grant E h 1281 Brandon ave  
 "Graydon P student h 81 Dick, ave

### COOPER

"Harold G h 1122 Neptune ave  
 "Harry E [Ruth I] wks Goodrich h 176 W South  
 "Heber [Hettie W] wks Mohawk R Co h 1533 E Market  
 "Henry [Laura] carp h 612 Home ave  
 "Henry [Mattie] h 148 Halstead,  
 "Henry J [Eva M] wks Firestone h 1023 Burkhardt ave  
 "Herbert L [Mildred J] formn Goodrich h 947 Bloomfield ave  
 "Irene h 1287 Dayton  
 "J Frank [Pearl B] with Goodyear h 705 Hillsdale  
 "James lab h 132 E North  
 "James [Annie] lab h 1201 Moore  
 "James D [Gertrude] wks Goodyear h 1559 Bauer Blvd  
 "Mrs Jane E (wid Chas) h 483 Champlain  
 "Jesse Tick h Dennis h 426 E South  
 "John [Dora F] custodian Billow Und Co h 120 Ash  
 "John A h 771 Corice  
**COOPER JOHN E [Ellen] wholesale builders supplies 106 N Main Phone HE-9214 h Silver Lake Blvd Silver Lake O Phone WA-7632**  
 "John G student h 1217 Bellows  
 "John L [Violet] clk Kroger G & B Co h 711 Virginia ave  
 "Joseph [Caroline] wks Goodyear h 445 Champlain  
 "Kathleen wks Sunshine Laundry Inc r 678 Blaine  
 "Lee S [Mabel L] wks Real Cleaners h 1042 Kling  
 "Mrs Lena (wid Ellsworth E) h 1095 McVernon av  
 "Leroy r 270 James  
 "Leslie V [Esther C] with Firestone h 876 Oakland ave  
 "Lewis clk r 679 1/2 S Main  
 "Rev Lewis C [Daisy W] pastor North Hill Evangelical Church h 898 Dayton  
 "Lewis J [Laura M] auto serv sta 2373 Triplett Blvd h w s Plainfield rd  
 "Lillian student h 1007 W Bowery  
 "Lloyd K [Estella M] wks Firestone h 1354 Wilbur ave  
 "Louis [Mattie] porter Charvoz Chev Inc h 240 Poplar  
 "Lyle student h 335 Spicer  
 "Lyle E r Y M C A  
 "Margaret P h 79 Lake  
 "Martin L [Mary E] wks Firestone h 1332 Burkhardt ave  
 "Marvin L [Nelle M] mgr National Box Lunch h 770 Crouse  
 "Mary E student h 253 Fuller  
 "Mary R h 542 Melrose  
 "Mrs Maud E (wid Clyde) h 153 W Long  
 "Melvin F [Iva E] canoe livery 1007 W Bowery h same  
 "Michael [Ella] wks Goodyear h 2276 Newton  
 "Opal L [Mary J] mach h 494 Stanford  
 "Oscar F [Ethel] mach Penna R R h 1023 Princeton  
 "Patrick [Freddie L] h 610 S High  
 "Paul student h 612 Home ave  
 "Paul G [Nora] wks Miller R Co h 864 Edge  
 "Peter G [Mattie] wks Firestone h 689 Echo  
 "R Verne [Ruth M] wks Goodyear h 504 Gridley  
 "Rachel E (M Marie Beauty Parlor) h 23 E Cuya Falls ave  
 "Ralph F [Dorothy E] wks Goodyear h 1268 Brown  
 "Ralph H [Bertha E] wks Goodyear h 439 Morning View  
 "Robt C buyer THE M O'NEIL CO r 333 Cloverdale ave  
 "Robt J wks Goodyear h 1559 Bauer Blvd  
 "Robt L [Ida C] ast Dayton Scale Co h 560 1/2 S Arlington  
 "Robt W sec-treas Phila R W Co h Cuya Falls O  
 "Roy wks Akron Towel Supply Co h Harborton O  
 "Russell [Blanche] wks Goodyear h 1866 Flint av  
 "Ruth E student h 426 McGowan  
 "Ruth K h 1122 Neptune ave  
 "Mrs Sallie h 1866 Flint ave  
 "Sami [Violetta M] supt L W Camp Co h 244 Crescent dr  
 "Sami L [Sarah M] wks Goodyear h 143 Hilbish  
 "Stanley C [Ruby] truck dr r 314 Cleveland  
 "Stephen E clk Northern Cut Rate Store h 273 W South  
 "Strossle H [Mary M] wks Goodyear h 1078 Martin  
 "Sylvan L [Lenora E] bus opr Ak Trans Co r 740 Sherman  
 "Thelma E h 244 Crescent dr

**W. D. TURNER**  
**WALL PAPER COMPANY**



**WALL PAPER, PAINT, LINOLEUM, WINDOW SHADES**  
**Akron and Barberton**

# THEODORE ST. GERMAIN REALTY CO. "Our Customers get the Bargains"

308-311 Ohio Building - Phones Blackstone 9118, 9119 and 9110

**COOPER**

"Thos O wks Firestone h 1122 Neptune ave"  
 "Vernie, h 1102 Lane  
 "Walter E student h 1383 Curtis  
 "Wm [Lena] lab h 55 N Broadway  
 "Wm B [Bessie V] wks Goodyear h 253 Fuller  
 "Wm C [Sarah L] dentist 702 Akron S & L Bldg h 81 Dick ave  
 "Wm D r 333 Cloverdale ave  
 "Wm E [Dorothy E] dr Std Oil Co h 589 Wilson  
 "Wm G [Placette E] wks Ak P Milk Co h 395 E York  
 "Wm I [Georgia L] h 426 McGowan  
 "Wm & Nephews R A Sperry mgr chemicals, 134 E Miller ave  
**COOPER WM V** [Martha A] County Treasurer, elect h 708 Storer ave  
 "Zlon B [Dorothy A] carp h 442 E Tallmadge av  
 Cooperider Albert C clk Hecky Service Sta h 745 N Main  
 "Grace M student h 745 N Main  
 "Marjorie I student h 745 N Main  
 "Ray P [Frances W] real, est h 745 N Main  
 "Robt M h 745 N Main  
 "Thelma L h 745 N Main  
 "Willard B wks Goodrich h 745 N Main  
 Coorsh Danl student h 823 Ruth ave  
 "Esther L stenog Waters Andress H W & M h 323 Ruth ave  
 "Harry student h 823 Ruth ave  
 "Mrs Ida h 823 Ruth ave  
 "Jessie student h 823 Ruth ave  
 Cooter Chas C [Lecy E] wks Goodyear h 308 Barder  
 "Clara J student h 308 Barder ave  
 Coots Mrs Nannie (wid Floyd) r 20 E Archwood ave  
 Coover Saml E h 2244 10th S W  
 Coovert Edward A [Mabel L] teller Central Dep B & T Co h 582 Greenwood ave  
 "Fred D wks Penna R R h 368 S Maple  
 "Mrs Margaret A (wid John A) h 368 S Maple  
 Cope Alexis r 204 Myrtle pl  
 "Arthur L [Ruth E] wks Goodrich h 1229 Dietz  
 Belmont G [Marjorie] slsmn h 837 Amherst  
 "Mrs Cecilia bkpr Albrecht Gro Co h 92 Jewett  
 "Earl D [Leila M] motor oil mgr Sun Oil Co h 428 Noah ave  
 "Earl V [Marie] teller Firestone P T & S Bank h 111 Paris ave  
**COPE EDWARD L** [Ruth C] propr Park Floral h 1062 Bloomfield ave Phone UN-6649  
 "Ernest wks Goodrich r 19 E South  
 "Esther E student h 1050 Nathan  
 "Mrs Florence h 1050 Nathan  
 "Florence M with Firestone h 768 Beardsley  
 "Harold D lab r, 1055 Fairbanks pl  
 "Harry A [Norma C] clk Goodrich h 500 Aqueduct  
 "James W student h 1179 Girard  
 "John W [Lucile] auto mech h 759 Damon  
 "Josephine E student h 500 Aqueduct  
 "Mrs Julia h 430 Oxford ave  
 "Lavera A h 768 Beardsley  
 "Lewis H [Magdalena K] wks Firestone h 768 Beardsley  
 "Mrs Lucy (wid John W) h 837 Amherst  
 "Marlan G stenog Union Central Life I Co h 705 Wellesley ave  
 "Ruth C student h 92 Jewett  
 "Sarah mnr r, 110 Rhodes ave  
 "Vernon F [Carrie R] wks Mech M & M Co h 134 Schafer  
**COPE WALTER A** [Ethel I] vice pres and sec Standard Mortgage Co, Akron Property & Mortgage Co, sec Exchange Realty Co, and Akron General Insurance Agency Co h Point Breeze, cor Cleveland and Smith rd, Bath tp, Copley O, R D 2 Phone Copley 535  
**COPE WALTER J** [Anna G] asst cashier and mgr East Akron Branch Commercial Bank & Trust, Co h 705 Wellesley ave  
 "Willford L student h 1050 Nathan  
 Copeland A Cecil [Bertha M] wks Quaker O Co h 315 E Crosier  
 "Rev Alexander h 264 Breitenbach ct  
 "Ansl B student h 571 Cross ct  
 "Asa B [Nellie M] painter h 571 Cross ct  
 "C James [Ada L] wks Firestone r 314 W North  
 "Cad [Emma] wks Columbus A P Co h 823 East  
 "Constance L h 709 Sawyer ave  
 "Coy M [Lola] wks Firestone h 396 Cole ave  
 "Dewey [Willie A] wks Purity Bkg Co h 207 Fair  
 "Earl E [Lena R] wks Jordan's Auto Livery h 202 Annadale ave

**COPELAND**

"Ellis h 148 Fulton  
 "Mrs Emma wks Goodyear h 196 W Chestnut  
 "Gilbert E [Maud] wks Firestone r 1171 Dietz ave  
 "Henry [Gertrude] wks Goodyear h 1383 Newton  
 "Homer P [Isabelle] auto mech h 571 Cross ct  
 "June C student h 206 Annadale ave  
 "Lester W [Nora] carp h 206 Annadale ave  
 "Loyal H slsmn Postal Tel C Co r Y M C A  
 "Ollie wks Goodyear h 148 Fulton  
 "Robt tchr r 330 Litchfield rd  
 "Thelma H student h 571 Cross ct  
 "Thos N [Myrtle A] h 709 Sawyer ave  
 Copen Bruce E, prstdr Com P & L Co h Wadsworth O R D 1  
 "Elza H [Lola] coal dealer h 686 Johnston  
 "Ruth L student h 586 Johnston  
 Copenhaver Orville [Emma L] truck, dr h 424 S Arlington  
 Coperet Claude [Jessie] wks Goodyear h 1700 Manchester rd  
 Copland James G student h 312 Grand ave  
 "Mrs Ruth A (wid Arthur) h 312 Grand ave  
 Copley Geo V slsmn Starkey R Co h 311 Grand ave  
 "Heights Country Club 'F W, Hachtel' pres W R Wallace vice, pres, J E Clendenen' sec and treas 209 United Bldg club grounds, Copley rd ext  
 "Manor 927 Copley rd  
 "Mrs Nellie R h 311 Grand ave  
**COPELEY ROAD GARAGE**, J G Garber propr, general automobile repairing, painting, towing batteries, etc 806 Copley rd, Phone JT-5624  
 Copnall May clk r 42 Royal pl  
 Copp Albert K [Mabel A] painter h e s Brownstone  
 Coppah Ruth wks 1263 Jefferson ave  
 Coppinger Edward L [Bessie B] wks Goodyear h 617 Upton  
 Coppins Mabel E student h 849 Della ave  
 "Mrs Maud R (wid Edward H) h 849 Della ave  
 Coppock Mrs Margaret M (wid Henry C) h 479 Watson  
 "Maurice M painter h 479 Watson  
 Corall August h 791 Amherst  
 "Clara clk Gen T & R Co h 791 Amherst  
 "Joseph student h 791, Amherst  
 "Robt J [Marie A] wks Purity Bkg Co h 121 W Thornton  
 "Wm P [Elizabeth] h 791 Amherst  
 Corbet Templeton M [Opal] clk Acme No 98 r 27 McNaughton  
 Corbett Albert G [Nettie] carp Firestone h 175 Russell ave  
 "Albert J [Lottie E] meats h 288 Noah ave  
 "Arthur E [Osa B] auto mech h 555 W Thornton  
 "Arthur J [Clara M] wks Sun Oil Co h 690 McQueeney ave  
 "Bradford D clk Firestone Emp Grocery r 1229 S Main  
 "Carl C truck dr Ben Franklin P Co h 690 McQueeney ave  
 "Christina E h 101 N Maple  
 "Eliza J clk E E Corbett h 38 Kuder ave  
 "Elmer E [Mary] meats 44 E Market and 4 N Howard h 38 Kuder ave  
 "Mrs Emma h 404 Doyle  
 "Evelyn D tchr h 175 Russell ave  
 "Gerald P [Georgia L] wks Goodyear r 63 W Bowery  
 "James [Elizabeth] h 101 N Maple  
 "James E wks Goodyear r 251 Rhodes ave  
 "John J painter h 1285 Childs ave  
 "John T [Margaret F] wks Goodyear h 639 S Arlington  
 "Joseph J wks Firestone r 101 E Archwood ave  
 "Laureno D student h 175 Russell ave  
 "R Andrew [Thelma M] clk Acme No 71 r 139 W Center  
 "Richard slsmn r 34 Kirkwood ave  
 "Ruth M student h 373 E Archwood ave  
 "Stephen D [Mary J] wks Goodyear h 1284 Lexington ave  
 "Thos E [Gertrude S] wks Firestone h 373 E Archwood ave  
 "Vincent J wks Flower M & T Co h 101 N Maple  
 "Viola M student h 101 N Maple  
 "Wm h 1133 Linden ave  
 "Wm H slsmn r 713 S Maple  
 "Wm J h 101 N Maple  
 "Wm N [Christina] meatctr h 38 Kuder ave  
 "Wm N Jr meats 124 S Main h Warren O  
 Corbin Chas A [Myrtle B] brakeman Erie R R h 504 Allen

PHONE  
 Blackstone 7171  
 INVALID CAR SERVICE  
 BELOW  
 FUNERAL DIRECTORS  
 Blackstone 7171  
 PHONE

All Banking Services in Eight Convenient Locations

The FIRST-CITY TRUST & SAVINGS BANK

# THE HERBERICH-HALL-HARTER CO.

## GENERAL INSURANCE AND SURETY BONDS 7 WEST EXCHANGE STREET

704

BURCH DIRECTORY CO'S

WHOLESALE FRUITS and PRODUCE THE SHAEFFER-WEAVER CO.

### CORBIN

Clyde wks Phila R W Co r 829 Lakewood blvd  
 Donald J [Matilda J] bkpr F W Madden h 463 Noah ave  
**CORBIN G EDDIE** (Eddie's Barber Shop & Beauty Parlor) h 369 Rhodes ave Phone JE-3572  
 H Geo rubwkr h 370 Locust  
 Mary M student h 369 Rhodes ave  
 Mavin W [Ruth M] wks Firestone h 1175 Dietz  
 Minnie M wks 2619 Terrace ave  
 W Dean truck dr F W Madden h 369 Rhodes ave  
 W Roy [Mary] auto mech h 370 Locust  
 Wm E [Mary G] carp Goodyear h 527 Steller ave  
 Willis M student h 527 Stetter ave  
 Corbitt Edward A [Anna L] wks Firestone h 1391 Andrus  
 Corcelli Annette h 276 Cuyahoga  
 Concetta wks Quaker O Co h 276 Cuyahoga  
 Mrs Congeta [wid Michael] h 276 Cuyahoga  
 Pasquale h 276 Cuyahoga  
 Corcoran Betty J student h 241 E Thornton  
 Cecil letter carrier r 1277 E Market  
 Emmet D [Wortha M] clk Goodrich h 769 Aberdeen  
 Mrs Mary [wid Peter] h 241 E Thornton  
**CORCORAN WILLIAM H** [Anna L] merchandise mgr **THE W O'NEIL CO** h 382 Crestwood ave  
 Cord Leslie B [Kathryn M] wks Goodyear h 31 Coolidge ave  
 Corday & Gross Co, C J Smith repr sales promoters 436 Letchworth dr  
 Cordea Mrs Barbara h 1021 Allendale ave  
 Geo [Ethie] gro etc 1214 Beardsley h same  
 Nicholas J h 1021 Allendale ave  
 Cordella Frances wks Firestone r 93 Lake  
 Cordell Ernest L [Merle E] stockman Goodyear Garage h 1688 Pilgrim  
 Marjorie E stenog Ben Franklin P Co h 2024 16th S W  
 Mrs Maud E (wid Roy) h 2024 16th S W  
 Corder Crystal P clk h-1235 Copley rd  
 Edward A [Alverta R] truck dr h 1235 Copley rd  
 Fred H [Daisy A] carp h 272 James  
 Oral [Emel] slsmn h 1659 Preston ave  
 Ralph W [Anna A] truck dr h 4301 Spicer  
 Reginald J truck dr h 1235 Copley rd  
 Sallie wks Goodyear h 478 Sieber ave  
 Theodore wks Firestone r 46 W Crosier  
 Wm C [Nelle M] wks Firestone h 305 Ido ave  
 Corderman Joseph W [Merle M] wks Goodrich h 753 Silvercrest ave  
 Cordial Mrs Bernice wks Goodrich h 2332 21st S W  
 Cordill Clifton C [Jennie M] wks Goodyear h 1085 Wilbur ave  
 Cordis John wks Firestone r 121 N Case ave  
 Cordray Alfred E engr Akron Feed & Milling Co h 1067 Arlington pl  
 Ernest clk B & O R R h 112 Cuyahoga  
 Fred G [Grace E] h 426 Berry ave  
 John h 112 Cuyahoga  
**Core E Bernadine** clk h 34 Cole ave  
 Mrs Emma J (wid Geo W) h 976 Copley rd  
 Geo [Mabell] bkpr h 884 Copley rd  
 J Henry [Dora G] wks Firestone h 34 Cole ave  
 Walter N r 2324 14th S W  
 Corea Ralph slsmn r 441 Scheck  
 Corey Alberta K slsmn Woods Letter Service h 130 W Thornton  
 Alice M stenog h 777 N Howard  
 Chas B [Dorothy G] asst chief clk Quaker O Co h 1399 Bryden dr  
 Frances E sec Verne W Shear & Co h 354 Dorchester rd  
 Harold E [Mary E] ticket clk N O Int. Co h 777 N Howard  
 James A member Bd of Elections h 130 W Thornton  
 John [Caroline A] wks City h 167 E Thornton  
 Lloyd wks Goodyear r 421 Bettie  
 Mildred M clk Gen T & R Co h 777 N Howard  
 Mrs Rosamond (wid Wm E) h 130 W Thornton  
 Corfield James R student h 838 Ruth ave  
 Mary H h-838 Ruth ave  
 Richard wks Firestone h 793 Ruth ave  
 Wm [Cora A] wks Firestone h 838 Ruth ave  
 Corfman, Chester C [Greta N] clk h 585 Morning View  
 Corice Albert A h 506 Rhodes ave  
 Arthur O [Clara] billiards 80 S Howard and s s W Waterloo rd h Portage Lakes R D 5  
 Gilbert T [Marie K] carp h 58 Wayne ave  
 Mrs Mary H (wid Gilbert J) h 506 Rhodes ave  
 Raymond J clk A O Corice h 506 Rhodes ave

### CORICE

Robt F student h 1601 Huguelet  
 Corjak John [Mary] wks City r 703 Miami  
 Cork Edward [Bertha] wks Goodyear h 4 Kent  
 Ernest F [Ethie M] h 1163 Gorge blvd  
 Jesse C [Aura V] whse mgr Dodge Co h 962 Dayton  
 Mary K student h 962 Dayton  
 Nathan G [Rose C] painter, h 1273 4th ave  
 Pauline M student h 1163 Gorge blvd  
 Roy wks Firestone r 289 N Firestone blvd  
 Roy E wks Firestone r 289 N Firestone blvd  
 Shirley L [Erdine] r 1178 Gorge blvd  
 Vernon W student h 1273 4th ave  
 Corkrean Lawrence B [Louise] wks Gen T & R Co h 1478 E Archwood ave  
 Wm [Jennie A] h 967 Davis  
 Corl Bernard J clk B & O R R h 684 Harvard  
 Edward [Emma] wks City h 392 W Thornton  
 Francis X clk B & O R R h 684 Harvard  
 Harry L [Nelle N] wks Goodyear h 795 McKinley ave  
 Helen M tchr h 834 Sheridan ave  
 John W [Ruth M] clk B & O R R h 2683 Crosby  
 Ralph L tchr h 834 Sheridan ave  
 Theron A [Nora A] h 684 Harvard  
 Wm L [Opal M] wks Miller R Co h 896 Boulevard  
 Winfield O [Kathleen B] wks Gen 1 & R Co h 808 W South  
 Corless Alice W opr O B Tel Co h 1133 Clifton ave  
 Anthony [Sarah A] wks Miller R Co h 1133 Clifton ave  
 Ella B h 1133 Clifton ave  
 Wilbur L [Velma] (Day & Night Garage) h 42 E Rosewood ave  
 Corlett Wm A [Gladys L] wks Firestone h 1154 Florida ave  
 Corley John H [Ruth V] wks Firestone h 1161 W Wilbeth rd  
 Leland D [Audrey] wks Firestone h 2163 4th S W  
 Corman Anna wks 692 Sunnyside ave  
 Bernard student h 274 Huntington  
 Eleanor bkpr Paris F Shop h 274 Huntington  
 Fanny stenog h 274 Huntington  
 Louis h 274 Huntington  
 Mrs Sarah (wid Manuel) h 274 Huntington  
 Corman Clarence R [Verna I] wks Firestone h 206 Park  
 Donna M student h 206 Park  
 Ernest R mech W F Jones Co h Darberton O  
 Geo W [Aura E] wks Firestone h 366 Mission dr  
 Guy B [Esther] slsmn h 756 Mistletoe rd  
 Howard carp Franklin Bros Co h Long Lake  
 James C [Ella M] carp h 615 Bellevue ave  
 Lee E student h 2314 10th S W  
 Sarah N h 826 Brown  
 Theron I [Marcia E] wks City h 2314 10th S W  
 Corn Claude E [Laura] h 207 E Exchange  
 Joshua [Frances] wks Goodyear h 1395 Hart  
 Milton C [Jennie] wks Goodyear h 456 Pearl  
 Cornell Donald E painter h 1196 Laird  
 Mrs Mary h 1196 Laird  
 Cornelius Mrs Alice (wid John T) h 2204 Mila ct  
 Chas E rubwkr h 331 N Adams  
 Oren M [Elizabeth] firm h 331 N Adams  
 Cornell Amos [Minnie V] motor trucking 501 Gridley ave h same  
 Alice D [Eita M] auto mech h 843 Clifford ave  
 Beatrice O student h 381 Washburn ave  
 Claudius E student h 220 Paris ave  
 Clyde V student h 501 Gridley ave  
 Derrell student h 144 Ido ave  
 Donald [Beatrice L] with Gen T & R Co h 146 Vesper  
 Edgar P [Kathryn] clk Royal F Co h 1442 Chipewa ave  
 Elmer G [Isabel] real estate 201 Flatiron Bldg h 159 S Portage path  
 Elmo C clk Miller R P Co h 865 Fried  
 Flmo R [Iva V] slsmn h 542 E Archwood ave  
 Enoch J [Annie] wks Firestone h 144 Ido ave  
 Grace W bkpr J O Willrott Ptg Co h 1145 Kenmore blvd  
 Herbert D student h 146 Vesper  
 Herbert V [Eva J] engr Peoples Hosp h 381 Washburn ave  
 Herman L wks Goodrich h 147 Ido ave  
 Isaac [Louise E] slsmn h 491 Tompkins ave  
 James [Crislie] shoe repr 610 S Main h 672 School  
 John R [Hazel M] wks Goodyear h 725 Hudson av  
 John W [Frances A] wks Goodrich h 474 Adkins

WINDY BEARING... at various...  
 WINDY BEARING... at various...  
 WINDY BEARING... at various...

# Kelvinator THE CENTRAL HARDWARE 200-202 S. MAIN & FACTORY SUPPLY CO. STREET

AKRON, 1931, CITY DIRECTORY

705

## CORNELL

Joseph C wks Goodrich h 1145 Kenmore blvd  
 Lawrence D [Lana J] wks Kesseling, Dairy h 1165 Reed ave  
 Leonard [Edna A] h 444 Champlain  
 Lester A [Mary M] wks Goodyear h 290 Black  
 Mahlon D [Nona] wks Goodrich h 147 Ido ave  
 Mrs Maria (wid Geo W) h 1145 Kenmore blvd  
 Omar D [Mary E], engr Central Garage, h, 220 Paris ave  
 Richard [Bertha] h 108 E North  
 Roy J [Mary M] wks Firestone h 600 East ave  
 Vaughn W student h 381 Wabash ave  
 Vera W student h 381 Wabash ave  
 Walter V wks Goodrich r 106 Brighton dr  
 Cornely Geo D [Lillie V] formn Am H R Co h 208 N Forge  
 Corner Fred L [Pearl I] opr St R's h 846 Florida lav  
 Geo S [Grace V] wks Goodyear h 168 Hawk ave  
 Mrs Gemma M (wid John H) h 971 Mercer ave  
 Theodore wks Goodyear r 1373 Sprague  
 Cornett A Bryant [Pearl] wks Goodrich h 797 Harvard  
 Corney Delbert wks Hdw & S Co r 110 Willard  
 "Thos E [Emma M] h 634 Sumner  
 Cornish Frank L [Nannie M] clk h 1802 Shaw ave  
 Geo [Mary] h 1248 Sherman  
 Cornmesser Ernest H student h 648 Philip ave  
 "Guy E [Grace A] (Cornmesser, & Wagner) h 648 Philip ave  
 "Margaret J clk h 648 Philip ave  
 "Robt E student, h 648 Philip ave  
 Cornmesser & Wagner (G E Cornmesser Mrs M Wagner) gro 25 N Summit  
 Corns Edgar R [May C] wks Miller R Co h 286 Cross  
 "Harry V student h 286 Cross  
 Cornwell Benj D [Sarah B] wks Goodyear h 299 Arch  
 Coronada Apartments 176 N Portage path  
 Coropoulis Peter [Frances] (Jefferson Hotel) h 227 Perkins  
 Corp Arthur E [Nelle V] wks Firestone h 609 Upson  
 "Audrey M stenog Herberich-H-H Co h Cuya Falls O, R, D-3  
 "Hal H h 380 Worrton  
 "Mrs Mary h 380 Worrton  
 Corpening Ernest F [Melva] wks Goodrich h 1086 Joy ave  
 "John Y slsmn (Germain Realty Co r 1151 Cadillac blvd  
 "Julius B [Betty V] wks Goodrich h 58 Cook  
 Corpino Joseph [Adelaide, D] shoemkr h 1409 Brandon ave  
 Corrective Foot Appliance, Laboratory (J M Resueiro) 234 S. Arlington  
 Correia Joseph M [Cyril F] musician Keith Palace h 642 Delmar ave  
 Correll Arthur h 494 Sieber ave  
 "Clifton wks Goodyear h 494 Sieber ave  
 "Mrs Lydia (wid Danl) h 1015 Nathan  
 Corrente Anthony [Sanda] wks Goodrich h 374 Sherman  
 "Mary student h 374 Sherman  
 Corrick Chas F [Nina M] wks Goodrich h 1299 Nestor ave  
 "Denver D [Freda M] service man Frigidare S Corp, h 78 Aqueduct  
 Corrigan Royle F [Lulu F] wks Goodyear h 1425 1 Archwood ave  
 Corrin Wm H engrvr Ak Engraving Co  
 Corris Fred E [Charlotte M] wks Goodrich h 645 Fultz  
 Corron Geo E [Marie M] wks Firestone h 252 E Vortis  
 Corsello James h 199 McCoy  
 "Margaret h 199 McCoy  
 "Marie A h 199 McCoy  
 "Michael [Anna] h 199 McCoy  
 "Wm truck dr h 199 McCoy  
 Corson Harry A [Grace M] wks Gen T & R Co h 514 Talbot ave  
 "Mrs Mary A (wid Wm F) h 82 Dellenberger ave  
 "Olive G student h 514 Talbot ave  
 "Wm G [Ruth] auto thre accessory mfr 82 Dellenberger ave h same  
 Cort Chas A [Mary A] wks Goodyear, h 1060 Fairbanks pl  
 "Chas A jr [Grace M] wks Goodyear h 492 Talbot  
 "Frank [Katie] wks Miller R Co h 806 S High

WE SELL GOOD COAL WITH GOOD FUEL and GOOD SERVICE

## SWARTZ-CONVERSE Corp

COAL & COKE

1247 WATER STREET  
 CORN BLACKSTONE ST  
 CORN WAGON RIDGE  
 CORN WAGON RIDGE

## CORTELLESSA

Cortellessa Angelo [Josephine] wks Goodrich h 285 Berry ave  
 Cortikas Nick lab r 667 Miami  
 Cortinaglia Saml wks Carmichael Co r 223 Furnace  
 Corum Bird [Coral] wks Goodyear h 1224 Duane ave  
 "Inez L r 1375 S Main  
 "Talmage [Gertrude] wks Goodyear r 321 Arch  
 Corvington O Henri [Emma M] atty 408 Akron S & L Bldg h Pottag, Lakes O  
 Corwin Alfred wks Goodyear r 759 W Market  
 "Anna E h 600 E Cuya Falls ave  
 "Arthur C [M Ethel] wks Goodrich h 381 Edgewood ave  
 "Chester D [Jeannette] motor trucking 709 Commins h same  
 "Mrs Florence (wid Fred) r 2172 9th S W  
 Fred real est h 600 E Cuya Falls ave  
 Harold D [Grace M] h 381 Edgewood ave  
 Helen E student h 381 Edgewood ave  
 John P student h 635 Philip ave  
 "Joseph J h 709 Commins  
 "Mrs Lillian F (wid Chas W) h 516 Wildwood ave  
 "Myron [Sarah] carp r 495 Perkins  
 Cory Abraham [Selma E] confr 72 W Bowery h 225 Parkway  
 "Arista W [Ercie W] slsmn h 175 S College  
 "Chas M [Minnie] wtchmn h 48 McNaughton  
 "Elias [Mary] clk Mrs M Cory h 804 W Bowery  
 "Fred C [Helen E], acct Goodrich h 719 Seward av  
 "Fred C jr student h 719 Seward ave  
 "Mrs Mary confr 451 Grant h 804 W Bowery  
 "Peter [Julia] h 225 Parkway  
 "Salem student h 225 Parkway  
 "Saiwa clk, h 225 Parkway  
 Coryell Mrs Fanny nurse Dept of Health h 243 Paris  
 "Mrs Lottie C (wid Cornelius) h 1542 Tonawanda  
 "Winslow H wks Firestone h 1542 Tonawanda ave  
 Corzin Harry H [Lillian] huckster h 760 Euclid ave  
 Cosavege Frank S [Martha F] wks Goodrich h 238 Abel  
 "Joseph J [Clara D] wks Goodrich h 242 Abel  
 "Robt J student h 242 Abel  
 Cosby Almon J student h 1361 Getz  
 "Alexander [Lucile] wks Ak City Club h 236 James  
 "Alfred P [Alma S] dist mgr Ak Maytag Co h 683 Glendora ave  
 "Jesse [Clara B] wks Firestone h 1361 Getz  
 "Patrick student h 1361 Getz  
 "Thos N [Catherine] h 924 Bittman  
 Coscia Alexander [Carmel] h 352 N Howard  
 "Angeline student h 352 N Howard  
 "Lucy student h 352 N Howard  
 "Stella student h 352 N Howard  
 Cosgrave Wm C [Edith W] baker h 320 Euclid ave  
 Cosgrv Homer S h 274 W Miller ave  
 "Jerrine student Peoples Hosp h 270 W Cedar  
 Cosgriff John J [R Belle] h 839 Johnston  
 Cosgrove Edward wks Firestone h 42 Brighton dr  
 "Harry E [Agnes M] wks Trump Bros R Co h 505 Champlain  
 "Margaret dep Clerk of Courts h Barberton O  
 "Waxie [Honey] weatherstripper h 1471 Redwood  
 Cosler Mrs Gertrude M h 188 Eureka ter  
 "Victor F [Clara] clk A E Maurer h 233 W North  
 Cosmar Mike [Louise] gro 1149 S Main h 258 Lake  
 Cosmo Distributing Co Inc H B Sherbondy pres O C Wallace sec and treas R G Lucas gen mgr, mfrs of cosmetics 510 E Cuya Falls ave  
 "Dominic [Rose] wks Goodrich h 354 Patterson av  
 "Frank [Pursella] gro, etc 70 Furnace h 111 Alfaretta ave  
 Cosner Clarence O [Gertrude B] wks Goodyear h 2327 Bellfield ave  
 "Delbert L wks M F Firth h 90 N Union  
 "Isa wks Firestone r 69 W Long  
 "James H h 293 W Long  
 "Mary E wks Kaase D Room h 293 W Long  
 Cosow Harry student h 511 Crosby  
 "Jacob [Pauline L] h 511 Crosby

PHONE  
HEmlock  
3 1 2 6

C  
I  
T  
Y  
B  
A  
K  
I  
N  
G

C  
O  
O  
C

Main  
Office  
532  
Grant  
Street

FIVE  
RETAIL  
STORES

PHONE  
HEmlock  
3 1 2 6

**YOU WILL FIND THE LEADING BUSINESS MEN'S ADS IN THE CITY DIRECTORY**

**COSPER**  
 Cosper Edward S [Mary] h 403 Edgewood ave  
 " Ellwood L [Jessie P] formn Star D M [Co] h 950  
 Winton ave  
 Cossar James [Ethel] clk h 645 Wooster ave  
 Cossick Wm electn h 389 Wooster ave  
 Cossin B Julius [Alberta] slsmn h 17 Sidney  
 " M Verner [Constance L] mach h 591 E Buchtel  
 " Roy J mach Goodyear h 17 Sidney  
 " Wallace A mach A C & Y Ry h 17 Sidney  
 Costa Chas [Mary] wks City h 997 Bellows  
 " Chas Jr h 997 Bellows  
 " Joseph [Josephine] wks Goodrich h 621 Morgan  
 " Michael [Margaret] real est h 997 Bellows  
 Constantini Constantino h 747 City View  
 Costantino Henry [Anna] gard h 1833 Manchester rd  
 Costanzo Chas [Gertrude T] confr 642 W Bowers h  
 551 W Thornton  
 " Rosemarie [Theresa] lab h 322 G ct  
 Costaras James [Callopi] (Liberty, Confectionery) h  
 448 Cole ave  
 Costas D Saml [Mary] dish washer h 637 Madison  
 " Paul [Anna] waiter h 176 Hillman rd  
 Costello Annes C h 852 Yale  
 " Albert T student h 340 E Tallmadge ave  
 " Anna M presser Conti Cleaners & D Inc h 340 E  
 Tallmadge ave  
 " Chas W h 852 Yale  
 " Dominic [Gertrude] wks Goodrich h 340 E Tall-  
 madge ave  
 " Edward S [Lucy E] rubwkr h 681 Lakemont ave  
 " Frank J [Marie H] formn h 1093 Norka ave  
 " Henry R bus opr Ak Frans Co h 340 E Tallmadge  
 " J Harry [Ludna M] pres and treas Royal Rubber  
 Co h 183 Hüllinger ave  
 " John J mgr Muellerstein & Co h 627 W Market  
 " Joseph printer Times-Press h 340 E Tallmadge av  
 " Kathryn A bkpr Eastern C R Stores h 681 Lake-  
 mont ave  
 " Martin P engr Penna R R h 852 Yale  
 " Nora M buyer THE M O'NEIL CO h 852 Yale  
 " Patsy [Elizabeth] h 340 E Tallmadge ave  
 " Wm F [May] wks THE M O'NEIL CO r 89 W  
 Crosier  
 " Winifred C h 852 Yale  
 Costellos Joseph wks LalPax Restaurant h 1212  
 Grant  
 Costen Clarence C [Ruth] wks Goodrich h 254 W  
 Center  
 Costic Frank wks Goodyear r 544 Winans ave  
 Costick Agnes student h 500 S Arlington  
 " Andrew student h 500 S Arlington  
 " John truck dr r 892 Raymond  
 " Joseph P [Mary] wks Goodyear h 500 S Arlington  
 " Michael E [Loretta E] agt Prud I Co h 763 Blaine  
 Costigan Anna A drsmkr h 509 Glendora ave  
**COSTIGAN CHARLES J** pres and gen mgr Costi-  
 gan-Shroyer Construction Co h 47 Conger ave  
 Phone HE-1241  
 " James V [Gertrude J] contr bldr 36 Edgerton rd  
 h same  
 " Jane E student h 36 Edgerton rd  
**COSTIGAN JOHN** sec and treas National Blank  
 Book & Supply Co h 47 Conger ave Phone  
 HE-1241  
 " Julia V bkpr Ak Pump & S Co h 509 Glendora ave  
 " Mary E h 47 Conger ave  
 " Mary E h 509 Glendora ave  
 " Ruth wks 2537 Paxton  
**COSTIGAN-SHROYER CONSTRUCTION CO The C**  
 J Costigan pres and gen mgr J C Grimm vice  
 pres J W Shroyer sec and treas general con-  
 tractors 106 N Main Phone BL-6913  
 " Thos M [Loretta M] probation officer Juvenile  
 Court h 1654 11th Cuya Falls O  
 " Warren [Merle] wks Sumner Co r 867 Carroll  
 " Wm J [Ruth L] with Natl B B & S Co h 1102  
 Bloomfield ave  
 Costill Jessie V h 744 Allyn  
 " Norman W [Catherine] wks City I & C Co h 744  
 Allyn  
 " Robt J [Thelma E] wks Goodyear Co h 1503  
 Beardsley  
 Costilow Ancil H [Theresa] (Clemm & Costilow) h  
 924 Storer ave  
 " Everett E h 317 Arch  
 " Joseph rubwkr r 317 Arch  
 " Richard C [Darlie C] h 317 Arch  
 Costlow Harrison K [Beatrice A] meter rdr Ohio  
 Edison Co h 473 Bell  
 " John S [Nannie J] rubwkr h 160 W State  
 " Leola G student h 160 W State

**COSTOLO**  
 Costolo Margaret student City Hosp h 39 Arch  
 Coston Handy H [Mary B] wks Goodyear h 451 Lucy  
 Cote Marcelin [Alice] with Goodyear h 149 Portage  
 dr  
 " Verna E stenog Ent Mfg Co h 149 Portage dr  
 Cotekas Nick clk r 667 Miami  
 Cotery Wm r 676 Excelsior ave  
 Cotler Harry E [Ruth] slsmn h 22 Rhodes ave  
 " Mrs Lena h 969 Stadelman ave  
 Cottrill Arthur C [Mabel O] wks Firestone h 341 E  
 Catawba ave  
 Cotrufo Dominic [Carmel] slsmkr Star Quick S R & D  
 C Co h 298 Fountain  
 " Mike [Bertha] carp h 1103 Junipert ave  
**COTT CHARLES M** [Bertha L] vice pres Carmichael  
 Construction Co h 182 Westwood ave  
 " Laurence K student h 182 Westwood ave  
 " Wm B student h 182 Westwood ave  
 Cottage-Lunch (W Bruce Johnson) 1408 E Market  
 Cotten Wm A [Virgie O] wks Firestone h 1205  
 Tampa ave  
 Cotter Elizabeth H student h 720 Palisades dr  
 " Mrs Elsie H sec Cotter Warehouses Inc h 720  
 Palisades dr  
**COTTER W LEE** [Elsie H] pres and treas Cotter  
 Warehouses Inc h 720 Palisades dr Phone  
 FR-2537  
**COTTER WAREHOUSES Inc** W Lee Cotter pres  
 and treas H E Fox vice pres and mgr E H  
 Cotter sec W R Garrison vice pres and asst  
 mgr moving and motor trucking storage ware-  
 house etc 235 E Mill and 97 E South Phone  
 FR-3131 (See pages 150 and 181)  
 Cotterill Harry H wks Goodyear h 1704 Marks ave  
 " John A [Nellie] wks Goodyear h 81 Brittain rd  
 " Wm A wks Goodyear h 1704 Marks ave  
 Cotterman Clyde D [Florence M] city fireman h 695  
 Roselawn ave  
 " Dorothy K stenog Firestone h 70 W Dalton  
 " James R wks Kirk Co h 70 W Dalton  
 " Robt W in U S Service h 70 W Dalton  
 " Wm F [Emma H] clk Goodrich h 70 W Dalton  
 Cottle Chas D [Marie P] wks Goodyear h 1464  
 League  
 " Clarence W student h 1361 Sweitzer ave  
 " Homer H [May] clk h 2182 16th S W  
 " Ralph H [Helen] wks Miller R P Co h 1378  
 Moore  
 " Sally B student h 1361 Sweitzer ave  
 " Wm [Pearl] h 76 Mosser ave  
 " Wm A wks Goodyear h 575 Gridley ave  
 " Wm B [Minnie D] h 1361 Sweitzer ave  
 " Wm R wks Firestone h 1361 Sweitzer ave  
 Cottler John F student h 1606 Newton  
 " Roseline E student h 1606 Newton  
 Cottman Virgil E waiter Portage C Club h 801 W  
 Bowers  
 Cotlum Wm J [Irene G] wks Goodyear h 340 Clevel-  
 and  
 Cotton Beryl M student h 231 Para ave  
 " Chas [Winifred] wks Goodrich h 1149 Herman  
 " Chas H [Ethel M] formn B & O R R h 715 Hills-  
 dale ave  
 " Chas H jr student h 715 Hillsdale ave  
 " Cleola H student h 715 Hillsdale ave  
 " Mrs Frances r 1053 E Market  
 " Freda I h 231 Para ave  
 " Helen H student h 715 Hillsdale ave  
**COTTON JOHN V** [Bernice L] (McCuskev Cotton &  
 Short) h 2033 6th Cuya Falls O Phone WA-3432  
 " Mrs Lula h 121 Chestnut al  
 " Maud clk Ohio Edison Co h 102 N Adolph ave  
 " Robt D [Jennie M] wks St Ry h 231 Para ave  
 Cottonmill Virgil [Carrie] wks Klages C & I Co h  
 651 Hackett  
 Cottrell Darl L clk A me No 121 h 1154 McKinley  
 " Doyle [Daytona] h rear 182 E Crosier  
 " Earless J [Ruth M] wks Firestone h 724 Hudson  
 " Enid E student h 1154 McKinley ave  
 " J Bert [Lena R] auto mech h 1306 Sevilla ave  
 " John S [Sarah L] wks Firestone h 983 Eva ave  
 " Mrs Onie (wid Thos) h 1766 Ford ave  
 " Oral A [Maggie] wks Goodrich h 724 Hudson ave  
 " Ray [Mabel] wks Goodrich h 156 Paris ave  
 " Robt L [Ollie M] bkpr Portage L & B Co h 1154  
 McKinley ave  
 " Wm H [Mettie P] wks Postoffice h 977 Wyley av  
 Cottrill Alva B clk Standard Oil Co h 848 Chester  
 " Amos R rubwkr h 848 Chester ave  
 " Arthur C [Mabel O] wks Firestone h 307 E Lin-  
 wood ave

# FIRST INDUSTRIAL BANK of AKRON

## WILL HELP LIGHTEN YOUR BURDENS FINANCIALLY

AKRON 1931 CITY DIRECTORY

707

### COTRILL

" Arthur V [Lillian E] brklyr h 1166 Riverside dr  
 " Chas E baker h 848 Chester ave  
 " Francis M [Alma E] wks Goodyear h 233 Irisdale pl  
 " Leslie A [Sallie M] painter r 57 N Adolph ave  
 " Mrs Margaret E r 94 Broad  
 Cotturo Anna student h 650 Bell  
 " Joseph [Mary] wks Goodrich h 650 Bell  
 " Mary h 291 W Chestnut  
 " Stephen clk h 291 W Chestnut  
 " Tony [Celesta] wks Goodrich h 291 W Chestnut  
 Cotugno Dominic [Carmela] rubwkr h 336 Turner  
 Couch Chas H [Mildred P] barber 1269 W Water-  
 loo rd h 1264 Kohler ave  
 " Edward [Mary W] carp h 1063 Dover ave  
 " Floyd wks Goodyear r 321 Para ave  
 " Homer [Pearl] wks Goodrich h 1362 Getz  
 " Jesse [Eva] truck dr h 272 James  
 " John U painter Firestone h 838 Dover ave  
 " John U jr chauff J B Campbell h 838 Dover ave  
 " Joseph B wks Firestone h 1164 Florida ave  
 " Margaretta typist h 838 Dover ave  
 " Paul R [Emily R] wks Goodrich h 1164 Florida av  
 " Thos K wks Goodyear h 591 Lumiere  
 Couche Frank M [Alice V] wks Ak W & Spring, Co  
 h 1184 Tonawanda ave  
 Coudriet Bernard L city fireman h 553 Crosby  
 " Clement A [Anna C] janitor h 553 Crosby  
 " Earl J wks Beacon Journal h 374 S Arlington  
 " Frances A h 553 Crosby  
 " Joseph C h 553 Crosby  
 " L Maurice [Julia M] wks Goodyear h 374 S Arling-  
 ton  
 " Monica E stenog Ak Oil H h 553 Crosby  
 " Paul B [Edith C] cir dept Beacon Journal h 362 E  
 " Regis M student h 553 Crosby  
 " Roy F student h 374 S Arlington  
 Couelhan James porter r 237 W Chestnut  
 Coughenour Alverta waitress r 2167 11th S W  
 " Carl G wks Goodrich h 380 Talbot ave  
 " Clarabelle M h 380 Talbot ave  
 " Ellis S wks Goodyear h 959 Davies ave  
 " Elmer W [Ethel J] mach Goodrich h 282 Carroll  
 " Eugene wks Seiberling R Co h 810 Dover ave  
 " Glenn O [Bess U] bus opr Ak Trans Co h 1086  
 Florida  
 " Harold M cook r 2167 11th S W  
 " Harry W [Mary F] wks Goodrich h rear 730 Gar-  
 dendale ave  
 " Helen L student h 380 Talbot ave  
 " Hillary L [Helen H] h 701 Fouse ave  
 " James W [Amanda] h 380 Talbot ave  
 " Lance wks Natl Sulphur Co r 46 N Main  
 " Mrs Mary (wid John) h 51 W Long  
 " Mrs Mary G (wid Adie) h 282 Carroll  
 " Robt V h 380 Talbot ave  
 " Thelma waitress r 2167 11th S W  
 " Wm C [Lucile A] clk K H Hatkins h rear 630 Tal-  
 bot ave  
 Coughlan Clement C [Laura] (Exchange Food Store)  
 h 594 Copley rd  
 Coughlin Agnes asst buver THE M O'NEIL CO h 311  
 Sumner  
 " Bernard J [Iva M] slsmn Hower Co h 659 N Main  
 " Mrs Ethel M opr Beauty Craft Salon h 484 Talbot  
 " Francis D [Catherine N] aud h 776 N Main  
 " James D [Mary] contr brick 296 N Firestone blvd  
 h same  
 " Ioretta nurse St Thomas Hosp h 526 N Howard  
 " Mrs Maria h 655 Glendora ave  
 " Martin r 423 Sumner  
 " Mrs Theresa (wid Patrick) h 811 Sumner  
 Coulls Christ J slsmn Fallor-Myers R Co r 235 Ash  
 Coulp John (Grant St Auto Service) h 365 Grant  
 Coulson Chas G [Lavina] h 172 N Portage path  
 " Earl A [Genavie L] h 310 E Buchtel ave  
 " Geo F [Laura H] clk Postoffice h 630 Pleasant pl  
 Coulter Blanche nurse h 56 N Arlington  
 " Mrs Cora E (wid Jerome) h 25 N Union  
 " Eugene F [Inez L] wks Miller R P Co h 509 Koer-  
 ber ave  
 " Grover H [Clara J] wks Goodyear h 1163 4th ave  
 " Grover H jr student h 1163 4th ave  
 " Harold L [Volunta A] clk Goodrich h 795 W Mar-  
 ket  
 " James E tmkpr Clemmer-N C Co h 41 S Valley  
 " John R baker h 311 Kenilworth dr  
 COULTER JOHN S sec Akron Copeland Co h 25 N  
 Union  
 " Mrs Kathryn F r 689 Oxford ave  
 " Mrs Lura (wid Judson D) h 939 May ct

### COULTER

COULTER MARTIN H [Seraph A] branch mgr Ohio  
 State Life Insurance Co 607 2d Natl Bldg Phone  
 JE-2416 h 119 Merriman rd Phone FR-9926 (See  
 page 116)  
 " Mrs Mary h 862 Broad, A 35  
 " Panola librarian h 119 Merriman rd  
 " Robt student h 863 Broad  
 " Mrs Ruth L wks Goodrich h 1255 Pitkin ave  
 " Mrs Theresa L h 41 S Valley  
 Coultrap John H [Adeline O] formn Goodyear h  
 2130 E Market N  
 Coumatos Jerry r 80 N Howard  
 Coumnenis Geo [Mary] wks Goodyear h 1277 3d ave  
 "COUNTESS, LAKES" General Baking Co bakers  
 549-559 Miami Phone FR-9711  
 Countiss Chas H [Lulu] carp h 631 W Exchange  
 Country Club, Poultry Farm (F F Field E D Abel)  
 1255 Grant  
 Countryman Homer [Edith] h 1451, Newton  
 Counts Arthur E h 2204 20th S W  
 " Beatrice S instr University of A h 186 S Union  
 " Chas A [Judith A] contr bldr 2204 20th S W h  
 same  
 COUNTY COMMISSIONERS See Board of County  
 Commissioners  
 Coup Archibald B [Louise E] custodian h 723 Ken-  
 more blvd  
 " Chas F commercial dept W A D C Broadcasting  
 Station h 1123 Jefferson ave  
 " Earl H slsmn h 463 Allyn  
 " Forest B dist mgr Times-Press h Cuyah Falls O  
 " Nancy A student h 1123 Jefferson ave  
 " Paul W [Rhea V] slsmn h 527 E Archwood ave  
 " Mrs Sadie H (wid Fred A) h 463 Allyn  
 " Saml R jeweler 1004 Central D B Bldg h 1123 Jeff-  
 erson ave  
 Coupe Wm A [Hannah M] mach h 569 Carroll  
 Couris Christ [Mary] clk h 180 State st  
 Course David wks Times-Press r 84 Aqueduct  
 Coursey DeWitt W [Audie] rubwkr h 224 Euclid ave  
 " John V [Margaret C] cir dept Beacon Journal h  
 467 Beechwood dr  
 Courson Geo B [Viola J] slsmn h 2118 11th S W  
 " Geo F [Helen B] pur'gnt Star D M Co h 114 W  
 Mildred ave  
 Court House 209 S High  
 " James [Matilda] wks Goodyear h 596 E Tall-  
 maide ave  
 Courtyard Anton E [Eugenia] engr h 386 Silver  
 Courter Jack C student h 80 Rhodes ave  
 " Wm H [Verna] clk THE M O'NEIL CO h 80 Rhod-  
 es ave  
 Courtice Norman [Rhoda M] mgr Acme No 45 h 904  
 Baughman  
 Courtland The 21 N Adams  
 Courtney Mrs Agnes B wks Goodrich h 721 Hudson av  
 " Alvin J [Frances J] wks Imperial D C Co h 862  
 Clay dr  
 " Chas h 497 S Main  
 " Chas student h Merriman rd ext  
 " Clement carp h w s Lambert  
 " Mrs Della J (wid Elmer E) h 609 Arden pl  
 " Eric W [Pearl] wks Firestone h 1172 Edison ave  
 " Ernest E [Emma M] carp r 395 Vine  
 " Rev Eugene C, pastor First Evangelical Cong  
 Church h 472 Courtney pl  
 " Geo S att 515 Ohio Bldg h Merriman rd ext  
 " Grace G student h Merriman rd ext  
 " Harry U [Evelyn M] brake mech h 167 Hyde ave  
 " James A h 1410 Bryden dr  
 " James A h Merriman rd ext  
 " John [Linnie] wks Penna R R h 360 Iroquois av  
 " John B barber 761 S Arlington h same  
 " Joseph [Maud] h Merriman rd ext  
 " Joseph F [Laura] milk & cream retail 103 Hall  
 h same  
 " Julia P h Merriman rd ext  
 " Mary E stenog h Merriman rd ext  
 " Maud h Merriman rd ext  
 " Stephen R smtltwkr h 107 Kent  
 " Wm h Merriman rd ext  
 " Wm J wks Goodrich h 466 Courtney pl  
 Courtright Wm H wks Goodrich r 2314 11th S W  
 Cousert Aaron wks Firestone r 20 E Brookside ave  
 " Vane W student h 20 E Brookside ave  
 " Wm L [Verba L] wks Firestone h 20 E Brookside  
 Coutts Mrs Bertha A (wid Wm) h 457 Crestwood ave  
 " Harwood D [Marle E] wks Goodrich h 397 W Ex-  
 change  
 " Markwritte P record historian City Hosp h 28 N  
 Union  
 " Mrs Pearl B h 28 N Union

**SUNSET VIEW SUBDIVISION**  
**CALL US BY PHONE OR AT OUR**  
**OFFICE FOR ANY SERVICE OR COURTESY**  
**THE CENTRAL ASSOCIATED REALTY CO.**  
**403-404 OHIO BUILDING**

THE CENTRAL ASSOCIATED REALTY CO. 403-404 OHIO BUILDING

# THE DAUNTLESS PLUMBING & ELECTRIC CO. 18-22 E. State St.

EXCLUSIVE LIGHTING FIXTURES PHONE FRANKLIN 8109

708

BURCH DIRECTORY CO.'S

**THE HOILES-HEDDEN CO.**  
**REALTORS**  
*Brokers and Home Builders*  
**1664 State Rd., Cuyahoga Falls, O.**  
**Phones WALbridge 3315 and 3214**

**COUTS**

" Robt J student h 28 N Union  
 Couture Harriet buyer **THE A POLSKY CO.** h 22 Rhodes ave  
 Couvdos Nick [Lenora] h 1110 1st ave  
 Covan Mrs B Clyde (wid Thos) h 1059 Yale  
 " Burl W [Pauline] wks Goodyear h 339 Gibbs rd  
 " Dora h 26 Fulton  
 " Dora M student h 521 Elbon ave  
 " Fred [Lillian E] wks Goodyear h 521 Elbon ave  
 Coveney Earl W sales mgr Predmore-H M Co h Portage Lakes dr  
 Coventry Clarence A [Eva L] slsmn r 742 Euclid ave  
 " Ralph W [Eva J] dept mgr Buckeye Cycle Co h 2455 3d Cuya Falls O  
 Cover Berwyn W wks Y W C A h White Pond dr  
 " Clarence F [Eula B] h 260 E Voris  
 " Cleber W [L Blanchel] carp h White Pond dr  
 " Harley chair caner r 14 Green  
 " Harry [Clara] h 1313 Lakeside ave  
 " John F jr dist mgr C I T Corp h Cleveland O  
 " Noble [Florence F] with Murfey Blossom & Co h 568 Wooster rd W Barberton O  
 Coverdale Graydon B clk r 62 Vesper  
 Covert Chas R [Elizabeth] with Goodyear h 454 Crestwood ave  
 " Newton J [Catherine] h 667 School  
 " Roy W [Hazel M] h 419 Edgewood ave  
 Covetsky Frank J [Mary] city fireman h 1362 Coventry  
 Covey Clement R [Lena] rubwkr h 990 Merton ave  
 " Cora L prin Margaret Park School r 110 Arch  
 " Edna M h 990 Merton ave  
 " Elizabeth h 990 Merton ave  
 " Glen H h 2678 Nesbitt ave  
 " Hurkless C [Dessie J] wks Goodyear h 2116 E Market N  
 " Ira D [Georgia A] wks Goodyear h 255 Dayton pl  
 Covington Anna M wks Childrens Hosp r 158 W Center  
 " Luegenia wks J R Mercer  
 " Thos H service dept Ohio Edison E S Co h 529 Crouse  
 " Virginia h 222 E Crosier  
 Cowan Arnold L wks Goodrich r 505 E South  
 " Bruce truck dr r 505 E South  
 " Creed B [Margaret L] wks Ohio Edison Co h 923 W Miller ave  
**COWAN DAVID** mgr Menter Co 39 S Howard  
 " David V [Ruth B] production supvr Am H R Co h 350 Cloverdale ave  
 " Donald O student h 92 W Miller ave  
 " Edward L student h 423 Lindenwood ave  
 " Eugene wks City h 18 Rubber  
 " Frank E r 505 E South  
 " Geo chef r 738 W Market  
 " Geo E [Gertrude G] contr-bldr 486 Marview ave h same  
 " John H [Grace A] wks Goodyear h 173 Nieman  
 " Joseph L [Velma M] formn Brown-G Co h 2764 Nesmith Lake blvd  
 " N Arsa [Pearl D] wks Firestone h 1341 Brown  
 " Old O [Della L] wks Firestone h 423 Lindenwood  
 " Saml E [Otie] h 719 W Bowery  
 " Mrs Winnie E (wid Homer) h 2319 22d S W  
 Cowans David R [Elizabeth E] slsmn Hoover Co h 1002 Pitkin ave  
 " John T [Clara J] mach h 723 N Howard  
 " Mack [Ollie B] rubwkr h 1902 1st S W  
 " Thos L [Lillian] h 263 Barder ave  
 Cowart Cuphls wks Carmichael Const Co h 68 Cuyahoga  
 " Floyd C [Dorothy] plstr h 439 Scheck  
 " Mamie h 341 Gold  
 " Oliver wks Goodyear r 141 Rogers ave  
 Cowden Geo T h 1181 Georgia ave  
 " Patrick H wks Goodyear h 1181 Georgia ave  
 " Wm C student h 1181 Georgia ave  
 " Wm W [Maud E] h 1181 Georgia ave

**COWDERY**

Cowdery Lawrence H [Nana G] formn Goodrich h 2348 18th S W  
 Cowdrey Ruth bkpr Natl Ref Co h Monroe Falls O  
 Cowell Mrs Edith M r 243 E Thornton  
 Cowen Elsie A h 74 Borton ave  
 " Geo 2d chef Walsh Bros r 349 E Market  
 " Wm H h 74 Borton ave  
 Cowey Clifford [Mary] lab r 312 Fairy  
 Cowgar Robt L [Madeline A] wks Goodyear h 839 Kelly ave  
 Cowger E Roy policeman h 1234 Manchester rd  
 Cowgill Ruth M tchr r 1349 S Main  
 Cowie Geo W [Ruth V] wks Goodyear h 567 Inman  
 " Wade E [Maude M] wks Goodrich h 1129 Santee  
 Cowlam Isabel h 720 Palisades dr  
 Cowles A Carroll [Edith I] with India T & R Co h 91 MView ave  
 " Alta student City Hosp h 39 Arch  
 " Mrs Beatrice W h 1224 Murray ave  
 Cowley Bert W [Minnie H] wks Goodyear h 641 Cuyahoga  
 " Frederick C h rear 256 Coddling  
 " John H [Beatrice] wks Goodrich h 675 Cuyahoga  
 " Mrs Mary A (wid Wm) h rear 256 Coddling  
 " Rose M student h 675 Cuyahoga  
 Cowling Melvin B acct Bridgwater M Co h Barberton O R D 1  
 " Paul W [Roberta] acct h 519 Nash  
 " Wm J [Bessie] wks Miller R P Co h 519 Nash  
 Cowperthwaite Anthony [Jane E] rubwkr h 925 Cole  
 " John [Elizabeth] wks Gen T & R Co h 41 Woods rd  
 " Violet wks Gen T & R Co h 41 Woods rd  
 Cowsett Green O [Josie] wks Firestone h 97 Schafer  
 Cox A Mack wks Firestone h 778 Harvard  
 " A Paul [Amelia] r 439 S Maple  
 " A Ross [Ethel G] wks Goodrich h 1795 S Main  
 " Mrs Agnes (wid J) Ellis h 512 St LeGer ave  
 " Mrs Alberta (wid John) h 1884-1st S W  
 " Aldene M student h 1795 S Main  
 " Alpheus L [Frances A] wks Goodyear h 683 Elma  
 " Amie L wks Firestone r rear 278 Wheeler  
 " Amos [Loressa M] carp h 1199 Tonawanda ave  
 " Anna h 1086 River  
 " Archie W wks Firestone h 485 Talbot ave  
 " Ardith librarian r 64 N Prospect  
 " Athalene stenog Better Business Brokers h 120 S Union  
 " Beryl G clk Whelton Drug Co h 1152 Herman  
 " Bessie h 1906 1st S W  
 " Betty M Student h 1792 Brown  
 " Booker C [Bessie] wks Goodyear h 640 Cuyahoga  
 " Bros C (H and F C) gro and auto serv Sta 2771 Albrecht ave  
 " Burl F [Sylvia T] wks Goodyear h 1376 Pond View  
 " Carl h 687 Morning View  
 " Catherine E nurse County h 370 E South  
 " Catherine M clk h 1335 Louisiana ave  
 " Chas A [Dora I] wks Firestone h 82 E Emerling  
 " Chas C [Ruba P] slsmn DeWitt-Hall M Inc h 626 Noah ave  
 " Chas J h 82 E Emerling ave  
 " Chas O [Artha E] h 437 Spicer  
 " Chas T [Bessie] wks Goodyear h 1093 Laird  
 " Chas W [Lona] truck dr h 687 Morning View  
 " Christ [Nellie] rubwkr r 745 Excelstor ave  
 " Christian H [Ida E] (Cox Bros) h 2771 Albrecht  
 " Mrs Clara M (wid Chas A) h 44 Lake  
 " Clarence E student h 50 S College  
 " Clarence J [Margaret A] wks Firestone h 605 Edgewood ave  
 " Mrs Dorothy D h 1415 Sarah ave  
 " Earl D [Flossie E] wks Firestone h 396 Cole ave  
 " Ebner auto electn Hopkins & Klipp A E Inc h R D 2  
 " Mrs Edna J (wid John) h 2322 17th S W  
 " Edward A [Edna A] wks Goodyear h 420 Tyner  
 " Edward M [Wanda] truck dr r 434 E Market  
 " Elizabeth F student h 1462 Oakwood ave  
 " Elizabeth L h 848 Carlisle  
 " Elmer G [Lillie] h e s Merriman rd  
 " Mrs Emma (wid F Graham) h 269 Wildwood ave  
 " Mrs Evelyn (wid Burrell) h 133 W Crosier  
 " F Ernest [Hazel B] clk Erie R R h 41 Belvidere way  
 " Floyd C [Wanda E] (Cox Bros) h 246 Dennison av  
 " Forrest W [Edith] dr Cook Coffee Co h 649 Columbia ave  
 " Frances J student h 1335 Louisiana ave  
 " Frank D slsmn Hdw & S Co h Youngstown O  
 " Frank H asst office mgr Sun Oil Co h State rd Cuya Falls O R D 3

**THE AKRON GENERAL INSURANCE AGENCY COMPANY**  
 174 South Main St. HEmlOCK 5191 LIFE, ACCIDENT AND HEALTH INSURANCE





We Will Help You Write Your Letter Copy  
and Organize Your Mail Campaign.  
165-171 North Union St. Phone Jefferson 2176



COX

" Frank M [Pearl E] slsmn h 253 Gordon dr  
" Fred [Ina] lab h 620 W Bowersy  
" Fred L [Helen M] slsmn Purity Bakeries Corp h  
402 E South  
" Geo [Nora] wks E H Wiener Co h 1231 Princeton  
" Geo W [Anna C] cir dept Beacon Journal h 347  
Thompson  
" Geo W [Lois M] carpet layer Shade Shop h 110 E  
Mildred ave  
" Georgia H student h 1462 Oakwood ave  
" Glen slsmn Gng Bkg Co  
" Greta h 687 Morning View  
" H Ross with Beacon Journal h 512 St Leger ave  
" H Theodore student h 1792 Brown  
" Hal [Louise] washer Packard Ak M Co h 60 Rosa-  
lind ct  
" Mrs Hallie (wid Oren) h 87 W Thornton  
" Harley E [Zula F] wks Firestone h 140 Brighton  
dr  
" Harold G student h 626 Noah ave  
" Mrs Harriet E (wid Geo) h 273 Grand ave  
" Haskell E [Evelyn] with Morris Plan Bank h  
Silver Lake O  
" Heath J [Margaret V] wks Firestone h 85 E  
Archwood ave  
" Howard B [Matyie M] embalmer Billow Und Co h  
Locust  
" Howard D h 1462 Oakwood ave  
**COX J EARL** [Irene M] attorney at law 905 Akron  
Sav & L Bldg Phone BL-7913 h 45 Luka ave.  
Phone WA-6535  
" J Harrison [Jeannette L] wks Goodyear h 979  
Mercer ave  
" Jackson C [Dora] lab h 1906 1st S W  
" James h 1231 Princeton  
" James J [Edna M] with A & P T Co h 837 N How-  
ard  
" James W wks Firestone h 485 Talbot ave  
" Jeannette M wks Goodrich r 1389 Girard  
" John J [Blanche N] mach h 370 E South  
" John T student h 1884 1st S W  
" Joseph E h 426 Selden ave  
" Joseph E [Beatrice] wks Goodyear h 596 Lindell  
" Joseph L [Margaret E] prsmn Times-Press h 629  
Madison ave  
" Joshua U [Cora T] formn A P Milk Co h 859  
Fess ave  
" Judson W [Pearl B] h 560 Cuyahoga  
" Kenneth E wks Firestone h 1462 Oakwood ave  
" Kenneth Jr mach Mechanical M & M Co h 370 E  
South  
" Kenneth L [Doris H] printer Am P & P Co h 358  
Birch  
" Leila E student h 117 W Miller ave  
" Leo R [Carrie A] clk h Elsingr h 426 Selden ave  
" Leonard F [Helen N] wks Ohio Edison Co h 848  
Carlisle  
" Lester H [Velma M] slsmn r 466 Douglas  
" Lewis wks Firestone r 602 E Market  
" Lloyd B [Ruth A] formn Selberling L P Co h  
2132, 9th S W  
" Lucian L [Hazel G] clk K L Curry h 1511 E  
Market  
" Lucille h 863 Adelina  
" Mrs Lula h 50 S College  
" Lynn F [Daisy L] wks City L & D C Co h 778  
Harvard  
" Mabel h 687 Morning View  
" Mabel R student h 370 E South  
" Margaret student r 1109 Woodward ave  
" Margaret C student h 1304 Childs ave  
" Margaret E student h 1335 Louisiana ave  
" Mrs Martha E (wid Wm L) h 177 Westwood ave  
" Marvin [Betts] wks Goodyear Hosp r 434 Windsor  
Mury agt r 1163 Laurel ave  
" Mary A clk THE A POLSKY CO h 1335 Louisiana  
" Mary E student h 82 E Emerling ave  
" Mellie J auto opr W U Tel Co r 239 Ira ave  
" Meha H bkpr DeWitt-Hall Motors Inc h 626 Noah  
" Nelson E [Ola M] wchm h 918 Beardsley  
" Nelson V student h 246 Dennison ave  
" O Peter [Florence M] wks Remington-Rand Busi-  
ness Service h 174 Locust  
" Orin B [Clara H] mach Firestone h 151 Cole ave  
" Othel M [Lella M] wks Firestone h 1270 Wilbur  
" Otis truck dr h 1884 1st S W  
**COX OTIS A** [Adelaide A] treas Charvoz Chevrolet  
Inc h 381 Beechwood dr  
" Otis C h 1270 Wilbur ave  
" Pauline h 687 Morning View  
" Philip E [Eva L] wks Firestone h 117 W Miller  
" Raby M [Mettie] wks Firestone h 733 Amherst

COX

" Raymond G [Glenna C] wks Goodyear h 72 N Arling-  
ton  
" Richard G [Esther W] slsmn Goodrich h 567  
Glendora ave  
" Richard J student h 370 E South  
" Mrs Rose h 392 Cross  
" Roy [Lydia A] wks Firestone h 1335 Louisiana av  
" Roy A [Mary E] teller Central Dep B & T Co h  
r 443 Aqueduct  
" Ruby P cshr W U Tel Co r 186 Henry  
" Rufus C [Kathleen F] wks Firestone h 176 Harold  
" Ruth E stenog h 1795 S Main  
" Ruth E wks Firestone h 1199 Tonawanda ave  
" Sidney [Catherine] wks Firestone h 518 Bina ave  
" Thelma E wks Firestone h 918 Beardsley  
" Theodore asst whseman Sun Oil Co h State rd  
Cuya Falls O R D 3  
" Thos W [Minnie] [Acme Sign Co] h 51 S Walnut  
" Verdell student h 1231 Princeton  
" Viola E clk Goodrich h 918 Beardsley  
" Virginia r 23 W Crosier  
" Virginia R h 1462 Oakwood ave  
" W Herschel dept mkr Ak Auto Club h 244 Grand  
" W Lee [Helen] r 488 Nash  
" Walter D [Mabel I] h 118 S Balch  
" Warren C [Maude D] wks Ohio Ins Co h 1304  
Childs ave  
" Wayne [Gladys E] letter carrier h 319 Noble ave  
" Webster L [Clara H] wks Goodyear r 125 N Arling-  
ton  
" Wilbert E solr Central Dep B & T Co h 327 Noble  
" Wm C student h 1304 Childs ave  
" Wm C [Alice V] wks Goodyear h rear 1384 Man-  
chester rd  
" Wm E [Effie H] h 244 Grand ave  
" Wm E [Goldie M] wks Firestone h 1792 Brown  
" Wm F [Amy L] wks Firestone h 1462 Oakwood  
" Wm H [Lillie B] wks Ohio Edison Co h 2147 7th  
S W  
" Wm L waiter h 284 Park  
" Wm R [Ruth] wks Firestone h 1450 Redwood ave  
" Coxson Roy A [Emma] wks Firestone h s Evans av  
" Coy Catherine C stenog Goodrich h 523 Morning View  
" Chester A asst engr Co Surveyor h Cuya Falls O  
" Esther T h 523 Morning View  
" Guy H [Virginia P] wks Firestone h 1165 Weiser  
" Homer C wks Goodyear h 523 Morning View  
" Homer L student h 523 Morning View  
" Melville [Ethel A] slsmn Hdw & S Co h Cuya  
Falls O  
" Coyer Leon r 64 Dudley  
" Coyle Alvin A [Ruth E] wks Goodyear h 44 Jeannette  
" Mrs Amanda (wid Michael J) h 642 Wall  
" Danl H [Emma L] slsmn h 350 Sherman  
" David L [Theresa M] mgr Scotland-Keen Tailors  
r 77 E York  
" Edgar L [Beulah R] trav slsmn h 387 Grand ave  
" Mrs Frances M (wid Walter E) h 44 Jeannette ave  
" Frank X wks Goodyear h 290 Grace ave  
" James R [Leona] rubwkr h 262 W Bartses  
" John H condr Erie R R r 283 Wooster ave  
" John T [Alma L] barber h 1393 Hall  
" Mabel wks Goodyear r 304 Vaniman  
" Walter J [Mary M] reporter Times-Press h 1046  
Linden ave  
" Coyne Mildred M student h 780 Gray ave  
" Tho W student h 780 Gray ave  
" Wm engraver r 178 Shollton ct  
" Wm T [Bessie M] clk Firestone h 780 Gray ave  
" Coyner Stella L clk O B Tel Co h 779 Roselawn ave  
**Cozad Mrs Anna L** (wid Frederick C) h 841 Berwin  
" Forrest M clk Day Drug Co h 238 Beaver  
" Frank A [Jessie] letter carrier h 61 S Bates  
" Harry S wks Ent Mfg Co r Arlington Hotel  
" James G [Eva N] trucking h 911 Baird  
" Verna F [Matilda D] engr A C & Y Ry h 911 Baird  
" Verna F Jr truck dr h 911 Baird  
" Walter M [Anna P] slsmn h 238 Beaver  
**Cozart Cecil R** [Avelanne W] ins agt h 49 Jeannette  
" Cozzins Nellie r 59 S College  
" Cozzoli Allen h 543 Spalding  
" Antonio student h 543 Spalding  
" Frank [Grace] h 543 Spalding  
" Josephine student h 543 Spalding  
" Crabb Allen student h 1017 Bloomfield ave  
" Chas P [Ethel M] slsmr StGermain Realty Co  
h 1017 Bloomfield ave  
" Dorothy E student h 1017 Bloomfield ave  
" Hazel E student h 1017 Bloomfield ave  
" Sandy wks Firestone r 199 Perkins  
" Crabbe Albert N h 79 Bittman  
" Lloyd G [Virginia B] carpet layer h 79 Bittman



**MORTGAGE LOANS MONTHLY PAYMENT PLAN**  
1099 SOUTH MAIN STREET PHONE Franklin 7195



**THE GUARANTEE TITLE & TRUST CO. CERTIFICATES OF TITLE ABSTRACTS AND**

**Re-financing and Construction**  
**MORTGAGE LOANS**  
 12 years to pay, Quick Service  
**THE SOCIETY SAVINGS & LOAN CO.**  
 122 S. Main St. Phone BLackstone 1317

**CRABTREE**  
 Crabtree Arthur [Esthel] h 391 Fuller  
 " Geo E [Ethel] h 209 Allies  
 " Helen h 811 Alvin pl  
 " Hiram G [Grace C] lettercarrier h 1932 15th S W  
 " James S [Lilly M] h 1488 E Market  
 " John W [Zeltha W] baker h 42 Mullave  
 " Margaret R student h 811 Alvin pl  
 " Mrs Nellie h 811 Alvin pl  
 " Otis J baker h 811 Alvin pl  
 " Roy, C h 209 Allies  
 Craicum Geo [Anna] wks Firestone h 1200 Andrus  
 Craddock Albert W [Wilma M] wks, Goodyear h 542 Lindell  
 " Mrs Isabelle (wid Dewey) h 443 Livingston  
 " James, M [Ella B] carp h 715 Excelsior ave  
 " Robt L [Arlene M] wks Goodrich h 507 Wingerter  
 Cradlebaugh Grover H wks Gen T & R Co h 1806 Englewood ave  
 Craft ~~See~~ See also Kraft,  
 " Clyde M h 373 Kenmore blvd  
 " G Albert wks Firestone h 1169 Weiser ave  
 " Granville W [Justina B] h 1169 Weiser ave  
 " Harley R [Ella M] wks Goodyear h 280 Laub lane  
 " Harry E h 1012 Neptune ave  
 " J Talton [Sudie L] wks Firestone h 809, Kenmore blvd  
 " Kenneth I [Lola I] slsmn h 312 W Market  
 " Mrs Ophelia wks Palmer M Co r 137, Lake  
 Crafts Arthur, A student h 321 N Firestone blvd  
**CRAFTS-CLAYTON, E** [Ruth J], (Laybourne Johnson & Crafts) h 571 S Sunset View dr Phone BL-5573  
 " Mrs Cora B (wid Seigel J) h 571 S Sunset View dr  
 " Edney E student h 999 Sawyer ave  
**CRAFTS MILTON B** [Effe M] physician and surgeon and County Coroner 327 Ohio Bldg Phone BL-7813 hours 1:30 to 4 p m h 321 N Firestone blvd Phone HE-0643  
 " Ross A [Bessie D] brklyr h 999 Sawyer ave  
 " Wm H [Helen] student h 268 Madison ave  
**CRAFTSMAN PRINTING CO.** The C C Taylor pres E N Jones sec printers rulers and bookbinders 161-165 W Exchange Phone HE-4141  
 Cragin Samt N [Mary E] slsmn h 557 Cole ave  
 Crago Dant E [Gladys P] wks Sup P & L Co r 1163 Gorge blvd  
 Craig A Raymond [Frances T], wks Goodrich h 634 Sumner  
 " Arthur A [Clara L] h 84 Castle blvd  
 " Mrs Bertha wks 225 Rose blvd  
 " Carl W h 1287 E Archwood ave  
 " Cephas D [Nelle M] wks, Firestone h 138 E Thornton  
 " Chas clk Firestone r 745 Hackett  
 " Chas E [Blanche] ins agt h 1084 6th ave  
 " Chas L [Annie R], contr cement 349 Chittenden  
 " Chas P wks Ak Industrial S Co r 1286 Pitkin ave  
 " Chas W [Annis M] h 595 Dayton  
 " David chemist Goodrich r 82 Belvidere way  
 " Delbert B [Marjorie M] h 228 Chittenden  
 " Dessie L wks Firestone h 89 W Crosier  
 " Mrs Dora h 138 E Thornton  
 " Mrs Emma h 192 Willard  
 " Ethel B clk h 349 Chittenden  
 " Eula D wks Goodyear h 1054 Coventry  
 " Francis W [Mary E] h 89 W Crosier  
 Craig-Gleekler-Ohl Inc H E Creed mgr landscape contrs 1042 N Main  
**CRAIG GEORGE** (Sumner Rug Co) h 474 Inman  
 " Harry A slsmn h 192 Willard  
 " Mrs Hattie L (wid Wm U) h 1369 Aster ave  
 " J Louis [Mary B] slsmn M F Murdock Co h 66 Kuder ave  
 " James A [Estelle] wks Goodyear h 367 Robert  
 " James A Jr student h 367 Robert  
 " James C [Clara B] wks Goodrich h 538 Gridley  
 " James E [Florence] wks Goodyear h 179 Jewett  
 " James T [Alice C] janitor h 1287 E Archwood ave  
 " Laura A h 474 Inman

**CRAIG**  
 " Leighton J [Louise A] wks Goodyear h 1079, Big Falls ave  
 " Lewis, E, h 138 E Thornton  
 " Lonnie C wks Goodyear h 618 Elbon ave  
 " Lucille Z h 369 Dayton  
 " Mabel W student h 1054 Coventry  
 " Margaret clk Kristee, Mfg Co h 2250 14th S W  
 " Mark E lab h 721 Sumner  
 " Mary wks Goodyear h 913 E Market  
 " Mrs Mary wks Goodyear h 646 Plum  
 " Mrs Mary L (wid Martin C) h 715 Washington  
 " Mrs Mary R (wid Mark) h 721 Sumner  
 " Melvin L [Gertrude M] h 689 Virginia ave  
 " Oliver R [Maude E] truck dr h 145 E Thornton  
 " Peter [Margaret B] wks Goodrich h 80 W South  
 " Richard G. [Dora A] wks City I & C Co h 1054 Coventry  
 " Robt L student h 66 Kuder ave  
 " Robt M [Amelia M] wks Firestone h 2250 14th S W  
 " Ruth tchr r 614 E Buchtel ave  
 " Mrs Ruth (wid Chas) h 432 Livingston  
 " Stephen Quaker O C r 426 Grant  
 " Velma N wks Kirck h 367 Robert  
 " Vera O wks Ak Towel S Co h 367 Robert  
 " Vernon [Ruby] h 113 Lods  
 " Walter artist Adv Art Studios r 334 Earl ct  
 " Wilbur M [Leota E] wks County h 2056 18th S W  
 " Wm r 426 Grant  
 " Wm A [Mae] slsmn h 1286 Laird  
 " Wm R [Gertrude H] with Goodyear h 561 Belden  
 Craiglow Alice M stenog Ak Morris P Bank h Uniontown O  
 Crain D Henry meatctr Kroger G & B Co h 661 Carpenter  
 " Ephraim L [Eva M] janitor h 661 Carpenter  
**CRAIN HOMER E** [Irene S] mgr Ohio National Life Insurance Co 912 Akron Sav & L Bldg Phone FR-4813 h 464 Moreley ave Phone FR-0361  
 " James P [Vera M] wks Goodyear h e s Hillbish ave  
 " Jerry S [Martha J], wks, Goodyear h 1186 Pond View ave  
 " Mary F student h 352 Reed ave  
 " McKinley C [Catherine] truck dr h 287 Sumner ct  
 " Mrs Rebecca J h 352 Reed ave  
 " Wilson E [Helen] golf pr h 352 Reed ave  
 Craley Vernon E [Olive I] lab h rear 218 W Chestnut  
 Crall Howard C [Gertrude M] lab h 342 W Thornton  
 " Howard W student h 342 W Thornton  
 Cram Alton B slsmn Packard Ak M Co h Cuya Falls O  
 " Mrs Myrtle E h 535 Eastland ave  
 " Robt H adv dept Beacon Journal h 535 Eastland  
 Cramblett, Donn I student h 21 S Walnut  
 " Ralph E [Dora C] wks Goodrich Silvertown Inc h 21 S Walnut  
 Cramer ~~See~~ See also Kramer  
 " Mrs Alice C (wid Isaac J) h 462 Hillwood dr  
 " Mrs Arlyn B sec L D Slusser h 77 Rhodes ave  
 " Carl driver Zimmerts Bros, Co h Clinton O R D 36  
 " Carl A [Mildred A] wks Firestone h 630 Fern  
 " Chas slsmn r 360 Pine  
 " Chas O [Octave T] carp h 322 Grace ave  
 " Claudius H [Sylvia K] wks Goodyear h 1942 Hon-dole ave  
 " Dan C [M Aurelia] slsmn Swift & Co h 417 Birchwood ave  
 " Doris L tchr h 227 Overwood rd  
 " Dorothy B tchr r 1091 Oakland ave  
 " Edna B tchr h 462 Hillwood dr  
 " Ernest A [Florine] h 38 Kirkwood ave  
 " Eugene S student h 686 Gardendale ave  
 " Fred R [Alice S] wks Goodyear h 595 Sumatra ave  
 " Geo lab r 511 Edgewood ave  
 " Georgia waitress Gurman & Co h 1149 Laird  
 " Mrs Grace E, clk THE A POLSKY CO h 233 W Market  
 " Guy W, [Agnes N] dep Co Auditor h Barberton O  
 " Henry A h 208 Russell ave  
 " Herman J, [Salome] h 379 Power  
 " Howard J clk Ak Frans Co h 1139 Victory  
 " Howard L [Ruhie I] wks Goodrich h 644 Sumner  
 " John H [Nelle G] checker Hertz Dry-Ur-Self Station h 338 E Thornton  
 " John J painter h 353, May  
**CRAMER JOSEPH A** [Mabel H], pres Cramer Sales & Engineering Co h 117 Sycamore dr Stow O Phone WA-4694  
 " Lorán L [Mary E] dentist 380 E Exchange h 227 Overwood rd  
 " Louise M bkpr h 379 Power  
 " Lyle L h 630 Fern  
 " Mrs Margaret h 686 Gardendale ave  
 " Margaret B h 630 Fern

# ACME INSURANCE AGENCY SAVES YOU 30%

CENTRAL DEPOSITORS BANK BUILDING Phone HEmlock 1216

AKRON 1931 CITY DIRECTORY

711

## CRAMER

" Mary L bkpr Herberich-H-H Co h 379 Power  
 " Mrs Nancy h 1271 W Miller ave  
 " Roy W slsmn r 31 Lake  
 " Russell [Grace W] wks Seiberling L P Co h 188 E Mapledale ave  
**CRAMER RUSSELL** S sec M M Mell Co h 462 Hillwood dr Phone FR-6752  
**CRAMER SALES & ENGINEERING CO** The J A Cramer pres T W Kimber vice pres Mrs J A Cramer sec and treas cylinders reground and pistons fitted brakes lining and replacement parts, 10 S College, Phone JE-8136 (See page 47)  
 " Saml P [Lucinda] wks Goodrich h 853 May  
 " Sherman E h 178 Arch  
 " Sherman I coll E O Gas Co h 487 Rhodes ave  
 " Sigmund [Frances] wks Miller R Co h 1891 17th S W

## CRAMER STANLEY M [Grace V] asst adv mgr General Tire & Rubber Co h 63 Kentworth dr, Phone UN-3563

" Theresa h 1251 Sherman  
 " Walter S [Minnie A] mill wright h 441 E Buchtel  
 " Willard F [Winifred A] clk h 595 Sumatra ave  
 " Wm h 716 Canton rd  
 " Wm r 17 McCoy  
 " Wm F mldr r 55 Penfield ave  
 " Wm H [Lalah] carp h 280 Grand ave  
 " Wm M [Gertrude C] engr h 405 E Exchange  
 " Mrs Zadia J (wid Melancthon) h 335 Parkwood ave  
 Crammer Frank r 1042 Bank  
 Crammer Mearle [Evelyn] truck dr h 1002 Collinwood ave  
 Crandall Addison B [Alice V] with A C & Y Ry h 534 Pallsades dr  
 " Geo W wks Goodyear r 1581, Merrill ave  
 Crandell C David [Rose A] wks Goodyear h 88 Alfaretta  
 " Saml lab r 174 E Buchtel ave  
 Crandon Albert [Esther T] wks Miller R Co h 586 Spicer  
 Crane Bernard S [Minnie I] wks Firestone S P Co h 11 Breiding rd  
 " Dwight M dr O'Connor Lbr Co h 11 Breiding rd  
 " Elizabeth bkpr DeWitt-Hall M Inc h 2467 3d Cuya Falls O  
 " Mrs Elizabeth N (wid Wm A) h 436 W Market  
 " Mrs Emily J (wid Esmond D) h 2092 17th S W  
 " Eugene r rear, 1009 S Main

## CRANE FRANK J [Lola] 3d vice pres Colonial Salt Co h 1383 Della ave

" Guy K wks Firestone r 1610 Larch  
 " Lionel G student h 346 Union pl  
 " Lionel H [Grace W] janitor h 346 Union pl  
 " Lockwood L supt Wadsworth C M & E Co h 2467 3d Cuya Falls O  
 " Mrs Mattie A (wid Elijah F) h 222 W Center  
 Crankshaw Clair clk Windsor Hotel h 101 E Mill  
 " Fred E [Eva O] wks Goodrich h 394 Rhodes ave  
 " Wm M [Florence] propr Windsor Hotel 101 E Mill h same  
 Cramer Mrs Blanche C (wid Jerry C) h 57 Uhler ave  
 " Howard W office clk THE A POLSKY CO h 57 Uhler ave  
 Crann Cecelia opr Police Signal dept h 582 Robinett ct  
 " Patrick J [Margaret M] insp Div of Highways h 582 Robinett ct

## Crano Ann B student h 565 E Tallmadge ave

" Anthony auto mech h 41 Lods  
 " Anthony F student h 206 Crosby  
 " Anthony G h 392 Silver  
 " Beatrice M student h 166 Jesse ave  
 " Chas [Jennie] h 392 Silver  
 " Chas F student h 41 Lods  
 " Cora h 565 E Tallmadge ave  
 " Edith student h 185 Charles  
 " Fred h 185 Charles  
 " Harry A [Mary V] bus opr Ak Trans Co h 1181 Kessel ave  
 " James V sec and treas Louis Crano Inc h 206 Crosby  
 " James V student h 41 Lods  
 " John h 185 Charles  
 " John A mech L Crano Inc h 565 E Tallmadge ave  
 " Joseph P [Beatrice C] clk Day Drug Co No 1 h 166 Jesse ave  
 " Lawrence h 1064 Collinwood ave  
 " Louis Inc - L D - Crano pres J V Crano sec and treas contrs sewer bldg 206 Crosby  
 " Louis D [Aldina F] pres Louis Crano Inc h 206 Crosby  
 " Lucy P student StThomas Hosp h 565 E Tallmadge ave

## CRANO

" Margaret R student h 392 Silver  
 " Mrs Mary wks Goodyear r 1226 15th ave  
 " Mrs Mary (wid Tony A) h 156 Jesse ave  
 " Mary J h 206 Crosby  
 " Pasquale [Grace] wks Quaker O Co h 1058 Big Falls ave  
 " Ray [Ethel] waiter h 469 Sherman  
 " Rose M tchr h 565 E Tallmadge ave  
 " Saml [Mary] formn Ak Trans Co h 565 E Tallmadge ave  
 " Saml A wks St Ry h 392 Silver  
 " Stephen [Rachel] formn Ak Trans Co h 41 Lods  
 " Sylvester J [May A] wks Goodyear h 565 E Tallmadge ave  
 Cranston James M [Beulah V] wks Firestone h 951 Palmetto ave  
 " Russell C clk Day Drug Co No 2 h 951 Palmetto  
 " S Elizabeth student h 951 Palmetto ave  
 Cranz Bruce E [Gertrude] wks O B Tel Co h 46 N Balch  
 " Cella directress of nurses City Hosp h 39 Arch  
 " Clarence H [Margaret T] pres Bruner-Goodhue Cooke-Cranz Agency Co h 873 Hereford dr  
 " Damon clk Ohio Edison Co h Ira O  
 " Fred H h 60 W Salome ave  
 " Mrs Inez M clk THE M O'NEIL CO h 46 N Balch  
 Crapo Arden B student h 1473 Malasia rd  
 " J Glenn [Marie A] wks Goodyear h 1473 Malasia rd  
 Crapper Arthur E [Meta, E] com mgr Willis Co h 339 Perkins  
 " Mrs Edna (wid Ebenezer) h 339 Perkins  
 Cratt Alex P [Jennie] sheet metal work 200 E Mill h 116 Noble ave  
 Cratty Estella E tchr r 662 Dayton  
 Craven Christopher S [Theresa M] h 884 Huron  
 " Corinne A h 884 Huron  
 " Damon E wks Goodrich h 884 Huron  
 " Danl C [Florence] lab h 264 Cross  
 " John [Grace] h 49 Breiding rd  
 " Josephine student h 884 Huron  
 " Lois G student h 810 Wooster ave  
 " Mary student StThomas Hosp h 444 N Main  
 " Otis A [Frances M] wks Goodrich h 176 Palmyra  
 " Roy A [Mattie] clk Goodrich h 810 Wooster ave  
 " Ruth F h 254 Cross  
 " Thos P [Mary C] clk Am H R Co h 193 S Arlington  
 " Wm O wks Col S Co h 884 Huron  
 Cravens Geo wks Goodyear r 1219 Duane ave  
 Craver Chas L [Margaret A] slsmn Ak P Milk Co h 1376 Dietz ave  
 " Clarence E [Jemima W] wks Goodrich h 670 Hudson ave  
 " Robt H [Edith] barber C E Foutts h 1184 Beardsley

## CRAWLEY J DALBEY [Ethel A] vice pres Herberich-Hall-Harter Co asst sec Central Depositors Bank & Trust Co h 1122 W Market Phone UN-1349

" J Dalbey jr cashr Herberich-H-H Co h 1122 W Market  
 " Rosemary student h 1122 W Market  
 Crawford See also Crofford  
 " A James clk Goodyear h 1291 Oakland ave  
 " Albert G [Edna] rubwkr h 2141 13th S W  
 " Alden K brokerage engr Crawford Co h 785 Merriman rd  
 " Arthur A [Marguerite J] wks Firestone h 739 East View ter  
 " Banner D rubwkr h 982 Haynes  
 " Bros (H E and J W) meats 21 Merriman rd  
 " Mrs Carrie G (wid Ross) h 440 Gray ct  
 " Cecil L [Icle M] wks Goodrich h 1908 18th S W  
 " Chas H [Isa M] ptrnmkr h 2206 8th S W  
 " Chas H [Muriel F] clk Kroger G & B Co h 358 Williams ct  
 " Chas W [Alice L] wks Goodyear h 1295 California  
 " Chester V atty 604 Permanent Sav & Loan Bldg h 2744 Front, Cuya Falls O  
 " Clarence L student h 671 Thayer  
 " Clem M [Mildred] wks Firestone h 28 W Crosier  
**CRAWFORD CO** R K Crawford pres and treas L E Crawford vice pres Thelma I Werner sec, realtors and oprs Crawford Rental Agency 1802 and 1804 Central D Bank Bldg Phone FR-9188  
 " Cornelius S [Ollie R] h 834 Princeton  
 " David A [Edna P] janitor O B Tel Co h 2231 19th S W  
 " Dewey J gard h 441 Douglas  
 " E Clark [Reba A] asst engr Dept Public Service h 303 Castle blvd  
 " Edward [Anna] h 364 Kline ave  
 " Edward C jr 1563 Triplet blvd h Massillon rd  
 " Edward C jr clk E C Crawford h Massillon rd

For Economical Transportation



275 East Market St.

CHARVOZ "Roll of Honor" CHEVROLET INC. Phone Jefferson 3141



For Economical Transportation

Old Fashioned Heaters Waste Many Dollars. We Guarantee Economical Fuel Bills

# THE AKRON PLUMBING & HEATING CO.

73 WEST EXCHANGE ST.

# DAY DRUG STORES

AKRON'S 24 ORIGINAL CUT RATE DRUG STORES

712

BURCH DIRECTORY CO'S

THE COMMERCIAL PRINTING & LITHOGRAPHING CO.  
 DIE CUT ADVERTISING SPECIALTIES

**ESCROW AGREEMENTS**  
*Protect you when you buy and  
 when you sell real estate*  
**THE THOMAS TITLE AND MORTGAGE CO.**  
 8th Floor, Akron Savings & Loan Bldg. Jefferson 7612

**CRAWFORD**

Edward G [Lorene] formn Ak Porcelain Co h 2324 26th S W  
 " Eleanor supvr operating room City Hosp h 39 Arch  
 " Eli [Katie] h 364 Klune ave  
 " Mrs Emma M wks Goodyear h 1649 Newton  
 " Eugene C service man THE M O'NEIL CO h Tallmadge O  
 " Foster M [Sue E] mgr h 843 Mercer ave  
 " Francis M h rear 923 Bank  
 " Frank [Fannie] porter Ak Jewish Center h 219 Nieman  
 " Frank [Rose I] wks Goodyear h 344 Lease  
 " Fred D [Myrtle A], rubwkr h 1349 Kenmore blvd  
**CRAWFORD FRED E** [Jessie D] sec Charvoz Chevrolet Inc h 297 Grace ave  
 " Fred W [Myrtle A] wks Goodyear h 663 Grifton  
 " Geo D [Helen M] slsmn h 322 W Market  
 " Geo R [Cora M] wks Ak S Mold Co h 1234 Brown  
 " Geo W [Jewell A] wks Goodyear h 808 Merton av  
 " Gertrude cashr Day Drug Co h 29 E Thornton  
 " Harry lab r 1409 Curtis  
 " Harry r 19 Onkdale ct  
 " Helen student h 32 Hart pl  
 " Henry E [Ada] (Crawford Bros) h 132 Beck ave  
 " Hershell B [Opal E] electn h 2211 9th S W  
 " Homer M wks Goodyear h 440 Gray ct  
 " Howard [Lillian] h 599 Baird  
 " Howard B [Hazel M] wks Goodrich h 590 E Buchtel ave  
 " Mrs Ida B (wid Chas D) dry goods 781 Copley rd h 472 Homer ave  
 " Isabelle F clk Goodyear h 900 Mercer ave  
 " J Kenneth with Firestone h 115 Melbourne ave  
 " James wks Firestone r 263 Lake  
 " James [Cagser] h 1286 Honadle ave  
 " James A student h 993 Stadelman ave  
 " James R [Ella K] struct Ironwkr h 516 Brittain rd  
 " John B [Thelma T] clk Pitts P G Co h 1061 Florida ave  
 " John E real est 624 Allen h same  
**CRAWFORD JOHN M** [Grace H] gen mgr Hower Building Co h 60 Fir Hill Phone BL-7632  
 " John W [Margaret C] (Crawford Bros) h 993 Stadelman ave  
 " Mrs Laura J (wid Oliver B) h 590 E Buchtel ave  
 " Leon F clk Crawford Bros h 132 Beck ave  
 " Leonard W [Susie M] janitor h 175 W Long  
 " Lester G [Minnie I] plbr h 791 Merton ave  
 " Lewis M [Ella M] wks Firestone h 1094 Forbes  
 " Mrs Lucy H clk Ohio Edison Co h 600 Eva ave  
 " Luke C [Clara B] h rear 923 Bank  
 " Mrs Lulu E vice pres Crawford Co h 785 Merriman rd  
 " Marlan M tobr h 414 E Buchtel ave  
 " Marion wks Goodyear h 23 S Johns ave  
 " Marion M [Helen] wks Goodrich h 250 McGowan  
 " Mrs Mary M h 898 Columbia ave  
 " Minnie L h rear 923 Bank  
 " Nathaniel J [Anna L] wks Goodyear h 125 Gale  
 " Nina clk Siff Shoe Co h Cusa Falls O  
 " Norman formn Franklin Bros Co h Long Lake  
 " Olive M nurse r 3 Primrose pl  
 " Otis W [Anna J] h 853 Orlando ave  
 " R K Land Co R K Crawford pres and treas L E Crawford vice pres Mrs Amy K Ream sec 1802 Central-D Bank Bldg  
 " Ralph [Mildred] h rear 923 Bank  
 " Ralph B [Evelyn] h 27 Kent  
 " Ralph Q wks Goodyear h 2211 9th S W  
 " Rnyder C [Gladya A] wks Goodyear h 962 Hunt  
**CRAWFORD RENTAL AGENCY**, Crawford Co oprs rental agency 1802 and 1804 Central D Bank Bldg Phone FR-9188  
 " Richard A [Catherine K] chemist h 312 Fernwood dr  
 " Richard T [Hannah M] wks Goodrich h 414 E Buchtel ave  
 " Rita P student h 993 Stadelman ave

**CRAWFORD**

" Robt D [Alice W] slsmn Dauntless P Co h 32 Hart pl  
 " Robt H student h 132 Beck ave  
**CRAWFORD ROBERT K** [Lulu E] pres and treas Crawford Co and R K Crawford Land Co h 785 Merriman rd Phone FR-4436  
 " Robt S student h 785 Merriman rd  
 " Roy B [Dorothy O] wks City h 1173 Mercer ave  
 " Royal B [Orpha R] carp h 671 Thayer  
 " Saml r 108 N Prospect  
 " Saml B [Eva M] h 1117 Grant  
 " Sherman M [Grace L] wks Goodyear h 362 Reed  
 " Theodore cementfnshr r 1132 Triplett blvd  
 " Thos lab r 252 Berry ave  
 " Thos [Margaret] h 260 Westwood ave  
 " Thos B [Jennie E] h 441 Douglas  
 " Vera P student h 982 Haynes  
 " Virginia student h 1649 Newton  
 " Vivian student h 739 East View ter  
 " Walter W h 858 Orlando ave  
 " Wiley B [Eita I] mach h 820 Crestview ave  
 " Wm [Gazelle] wks Firestone h 67 E Glenwood ave  
**CRAWFORD W M H** [Elizabeth] attorney at law 306 Ohio Bldg Phone FR-1515 h 900 Mercer ave Phone HE-6904  
 " Wm M [Julia] h 648 Kipling  
 " Wm W student h 32 Hart pl  
 Crawley Mrs Cordella h 287 Scott ave  
 " Elijah A tailor r 456 Pearl  
 " Randolph wks Goodyear r 1244 Duane  
 " Saml I [Lillian T] wks Firestone h 127 E Wilbeth rd  
 " Wm [Emma] h 175 E North  
 Crawshaw Don V [Goldie M] wks Penna R R r 523 Dayton  
 Cray Chas H [Charl] shtmtlwr 683 Blaine ave h same  
 " Flossie M clk Ohio Edison Co h 683 Blaine ave  
 Creager H [Keith] with Goodyear-Z Corp r Y M C A  
 Creamer Forrest W with Firestone r Y M C A  
 " Jean L student h 1146 5th ave  
 " John V [Hannah] wks Ak Trans Co h 1146 5th ave  
 " Marguerite F student St Thomas Hosp h 444 N Main  
 Creasing Wm J r 81 S Howard  
 Creason Guy H [Ima G] wks Mohawk R Co r 1176 Duane ave  
 Crebs Chas H [Louise] mach h 625 Carroll  
 Crecellus Helen ass buyer THE A POLSKY CO h 22 Rhodes ave  
 " Ross E wks Miller R Co h 619 Johnston  
 Crecraft Carl W [Lucy A] prof University of A h 638 E Buchtel ave  
 Credico Mary student h 2353 16th S W  
 Creed Gary S [Harriet T] contr bldr 295 Della ave h same  
 " Howard E mgr Craig-G-O Inc h 1043 N Main  
 " J Alvin [Margaret E] wks Ry Exp Agcy h 1255 Sawyer ave  
 " Warren D student h 1463 Redwood ave  
 Creek Alma S student h 157 Locust  
 " Mrs Frances H h 157 Locust  
 " Oscar H slsmn Ak P Milk Co h 157 Locust  
 Creekmore, Abe barber S S Eldridge h 894 Sutherland ave  
 Creel Mrs Myrtle (wid Roy) h 705 Hammel  
 " Sylvester F [Hazel B] wks Goodyear h 535 Denison ave  
 Cregan Arthur [Frances] h 822 Coburn  
 " Edward h 167 W Miller ave  
 " Frank wks Wise F Co h 157 W Miller ave  
 " Harold F [Bernice E] mgr Day Drug Co No 21 h 371 McGowan  
 " James J [Margaret D] wks Goodyear h 1042 Florida ave  
 " John wks Wise F Co h 157 W Miller ave  
 " John P clk h 2088 Newton  
 " Joseph [Leola] wks Amazon R Co h 167 W Miller  
 " Mrs Mamie M cook h 18 Cross  
 " Michael J [Bertha A], pistr h 2088 Newton  
 " Regis M wks Gen F & R Co h 2088 Newton  
 " Wm M h 157 W Miller ave  
 Creighton Mrs Anna M (wid Wm) h 801 Thayer  
 " James A [Freda M] wks Goodyear h 659 Grant  
 " James M [Kathryn] h 685 Rhodes ave  
 " M Catherine h 847 Carroll  
 " Mrs Mary A stenog h 2283 10th S W  
 " Olin C pur agt Kristee Mfg Co r 710 Corlce  
 " Osslan C [Lee E] engr Goodyear h 257 E Voris  
 " Reatha clk Ak Dry G Co h 1338 Neptune ave  
 " Robt G wks Goodyear h 893 Clement  
 " Ruth student h 257 E Voris

**J. J. BREEN BUSINESS AND INDUSTRIAL PROPERTY**  
 403 OHIO BUILDING PHONE FR-9816

**CRELLIN**  
 Crellin Anna phone opr Goodyear h 298 Black  
 " Catherine A h 298 Black  
 " Florence Q asst Ak Pub Library h 298 Black  
 " Harriet E clk Goodyear h 298 Black  
 " Joseph [Harriet A] h 298 Black  
 " Joseph S [Mary S] clk h 11 Farrand ct  
 " Stanford h 298 Black  
 Crello James h 369 Washington  
 Creme Bessie h 198 E North  
 " Nick [Angelina] gro 198 E North h same  
 " Nick jr h 198 E North  
 " Nick [Cosma] wks B & O R h 186 E North  
 " Pete [Paula] lab h 200 Jesse ave  
 " Rose student h 198 E North  
 " Wm student h 198 E North  
 Cremi Anthony wks Goodrich h 121 E Voris  
 " Dan [Saddle M] wks San-Hygiene U Co h 1035 Oak-land ave  
 " Joseph h 121 E Voris  
 " Louis [Marguerita] printer h 500 Eckhard ave  
 " Russell wks Mat Mfg Co h 121 E Voris  
 " Theresa h 121 E Voris  
 Cremins Robt A slsmn C P Gregory  
 Crenshaw Henry C [Martha A] wks Firestone h 129 E Emerling ave  
 Crepiles Louis bus dr r 2 Federal  
 Creps Roy C student r 318 Allyn  
 Creque Clara wks 116 Fir  
 " Frank J formn Taplin-R-C Co h Cuya Falls O  
 Crerar Flora nurse r 313 Beechwood dr  
 Crescent Tea Room [Emma G Merschbaker] 561 W Exchange  
 " The 795 W Market  
 Cress John C [Elsie, M] wks Goodyear h 598 Melrose  
 Cressler Geo F auto service sta 423 E Tallmadge ave h 589 N Howard  
 " J Finley (Akron Industrial Sign Co) h 589 N Howard  
 " Marie A clk Firestone h 589 N Howard  
 " Robt C [Emma F] h 589 N Howard  
 Cresty Joseph C [Florence O] wks Gen T & R Co h 1859 Penthey ave  
**CRESWELL E PERCY** [Helen M] supt Harry Welch Detective Agency h 956 N Howard Phone JE-9784  
 " Reginald W h 332 E Buchtel ave  
 " Stanley C h 332 E Buchtel ave  
 " Wm [Margaret] wks Goodyear h 332 E Buchtel  
 Creveling Clyde J slsmn Crawford Co h 115 W Cedar  
 " Orlando W [Catherine M] formn Star D M Co h 115 W Cedar  
 Crew Harold A [Lettie D] clk Firestone h Eller ave. R D 4  
 " Orlan H [Freda G] wks Firestone h 2121 7th S W  
 " Robt C [Leone C] h 115 Wills ave  
 " Roland H [Margaretta R] div engr Penna R R h 1073 Emma ave  
 Crews Alexander H r 1026 Clark  
 " Clarence W [Josephine] h 4 Marie ter  
 " Dewey [Rose] r 336 Allyn  
 " Edwina M student h 753 Hazel  
 " Geo E [Blanche M] wks Firestone h 993 Princeton  
 " Hewitt lab h 159 N Cherry  
 " James P [Anna B] billiards 127 S Martha ave h 148 Lake  
 Criak Chas C [Onetta E] mech engr Franz F & M Co Barberton O h 867 Valdes ave  
 Cribbs H Walter [Mary A] wks Goodrich h 700 S Sunset View dr  
 Crickmar Mrs Bessie clk Salvation Army S S Store h 70 W South  
 " Gladys A student h 70 W South  
 Crider Arthur [Hazel] wks Goodyear h 2500 Belair  
 " Harold clk r 1753 Flint ave  
 " Nathaniel [Eula] wks Goodyear h 758 Brewer  
 " Mrs Nora H clk Mrs M H Steele h 23 W Dalton  
 " Scott [Floral] lettercarrier h 19 Bachtel ave  
 Crile Claude W A h 495 Spicer  
 " Ford S [Helen] slsmn Averill D Co h Copley O R D 1  
 " Harry M [Abbie] mstr Botzum Bros Co East Ak Branch h Bath O  
 " James F [Mary E] pres Carroll Finance Co h 325 Fernwood dr  
 " Jay F [Evelyn E] slsmn Averill D Co h Cuya Falls O  
 " LeRoy R h 495 Spicer  
 " Wm H [Mary] h 495 Spicer  
 Crim Lloyd W wks Phila R W Co h 22 W Bartses  
 " Mrs Mary wks Portage Hotel h 22 W Bartses  
 " Vance [Mary] carp h 31 Elm dr  
 Crimaldi Chas [Caroline] h 311 Dean

**CRIMALDI**  
 " Joseph [Mary] h 102 Lods  
 Crimi Angelina h 49 Charles  
 " Bernard J [Genevieve L] mach h 1051 East ave  
 " Betty clk r 44 Royal pl  
 " Freda r 44 Royal pl  
 " Geo [Catherine] wks Quaker O Co h 49 Charles  
 " Michael [Ruth] auto mech h 1144 East ave  
 " Nicholas student h 49 Charles  
 Crimmin Thos F [Agnes E] wks Goodyear h 1020 Moeller ave  
 Crimmins James [Jean] dr Summit News Co h 294 Euclid ave  
 Crine Geo [Sarah J] wks Goodyear h 239 Goodview av  
 Criner ~~See also Kreiner~~  
 " Dessie r 1174 Duane ave  
 " Fred C [Gertrude] h 573 Edgewood ave  
 " Houston H [Lula O] mach Firestone h 14 N Maple  
 " Wm C [Emma] wks Goodyear h 696 W South  
 Cripe Ira M [Goldie L] wks Goodrich h 1319 Pitkin  
 Crippin Paul M [Mildred D] service mgr Conart M S Inc h 619 1/2 Johnston  
 Crisafulli Joseph [Lucy] h 416 Raasch ave  
 Crisp Avis M student h rear 1892 S Main  
 " Denver E wks Goodyear h 1925 Newton  
 " Elem H [Betty L] carp h 1925 Newton  
 " Mrs Ethel J (wid Theodore C) h 487 Crouse  
 " Glada wks Goodyear r 16 Cambridge  
**CRISLIP J SHARPS** [Edna L] dentist, Smith Block 960 1/2 Kenmore bld Phone SH-4424 h 2145 12th S W Phone SH-4392  
 " John [Brady & Crislip] h Doylestown O R D 1  
 " Lida J [Mary A] wks Goodyear h rear 1892 S Main  
 " Lovett D [Ethel W] carp h 1347 Welton ave  
 " Mildred T student h 1347 Welton ave  
 " Olen U student h rear 1892 S Main  
 " Robt L wks Goodyear h 697 Harrison ave  
 " U Grant h rear 1892 S Main  
 " Wayne C student h 1347 Welton ave  
 " Werner G h 1347 Welton ave  
 Crisman Roy [Osie] steam shovel opr r 143 S Union  
 Crisp Alfred [Caroline] h 71 W York  
 " Chas W [Anna] brklyr Carmichael Co h 170 Hillier ave  
 " Edmund T [Minnie E] contr-bldr 140 Myers ave h same  
 " Ephraim P [Saddle] wks Firestone h 1110 Switzer  
 " Fred [Jane T] h 326 Cleveland  
 " Fred J [Grace L] pres Fred J Crisp Inc h 1163 Berwin  
**CRISP FRED J Inc**, Fred J Crisp pres mfrs agents steel sash and screens window ventilators steel shelving terra cotta kitchen equipment electric tools, etc 710 N Main Phone JE-1015  
 " Geo E student h 519 Vinita ave  
 " Glenn H [Edith] wks Goodyear r 296 Kryder ave  
 " Harriet E tchr h 117 Myers ave  
 " Homer [L Belle] wks Goodyear h 474 Ardella ave  
 " John student h 934 Packard dr  
 " Joseph [Priscilla] wks Goodyear h 238 Para ave  
 " Joseph S [Kate E] brklyr h 238 Para ave  
 " Lee A [Mattie A] slsmn Loomis C & S Co h 136 Myers ave  
 " Lorina h 20 Oakes dr  
**CRISP RAYMOND G** [Inez C] pres and treas Crisp-Triplett Inc and member Board of Elections h 519 Vinita ave, Phone HE-4329  
 " Rolland E [Grace] contr bldr 934 Packard dr h same  
 " Saml [Edna M] brklyr Flower M & T Co h 27 McNaughton  
 " Sidney [Irene A] h 945 Wyley ave  
**CRISP-TRIPLETT, Inc**, Ray C Crisp pres and treas Geo A Triplett vice pres M E Nance sec general insurance and surety bonds 717 2d Natl Bldg Phone FR-7917  
 " Walter R student h 136 Myers ave  
 " Wm T [Bessie M] truck dr h 187 W Chestnut  
 Crispin F Forrester h 362 E Buchtel ave  
 " Guy W [Anna E] shipper Vallen El Co Inc h 115 N College  
 " M Frederica h 362 E Buchtel ave  
 Criss Chas C [Edith E] wks Goodyear h e s Thomas rd  
 " Everett R [C Evelyn] wks Goodyear h 423 StLeger  
 " Harold A h 1454 Hillside ter  
 " Joseph [Matilda] h 397 Lookout ave  
 " Joseph jr h 397 Lookout ave  
 " Loring A [Alice E] h 169 Hillman rd  
 " Mrs Margaret (wid Roy) h 1454 Hillside ter  
 " Ollie wks Firestone r 1369 Bellows  
 " Paul baker r 2282 17th S W

**DIRECTORY ADVERTISERS ARE DEPENDABLE-- NOT "FIRE SALE" ARTISTS**

# TAWNEY'S ICE CREAM COSTS NO MORE

WONDERFUL

714

BURCH DIRECTORY CO'S

**CRISS**

" Wm student h 397 Lookout ave  
 Crissey Dewey G (Margaret) wks Firestone h 936 Cole ave  
 Crissie Joseph r 144 Park  
 Crissinger Bruce R (Bessie L) (C & S Service Station) h 928 Work dr  
 " M Stanley h 928 Work dr  
 " Merle W (Ethel M) contr bldr 754 Mercer ave h same  
 Crist Mrs Catherine h 529 Bacon ave  
 " Chas D (Anna M) lab r 990 East ave  
 " Clarence E (Elsie M) carp h 1044 Hazel  
 " Donald L (Maude B) wks Miller R Co h 377 Cypress ave  
 " Edward L clk h 277 Cypress ave  
 " Frank wks Goodyear r 1069 E Market  
 " Geo (Betty) r 34 S Union  
 " James B (Maude L) h 237A W Exchange  
 " Jasper W (Lena C) fireman h 2491 27th S W  
 " Jas O (Henrietta E) brkmm A C & Y Ry r J J Burns s Englewood ave  
 " J.rr (Jessie) wks Goodrich h 819 Huron  
 " Jessie I wks Mohawk R Co h 269 Barder ave  
 " John wks Gus Alex r Firestone Hotel  
 " John C wks Mohawk R Co h rear 269 Barder ave  
 " John C jr (Ella M) clk Acme No 109 h 269 Barder  
 " Malcolm (Catherine) r 1171 Duane ave  
 " Marguerite (H student h 377 Cypress ave  
 " Mariel L h 377 Cypress ave  
 " Park A auto mech h 269 Barder ave  
 " Pearl C cashr Natl Theatre h 377 Cypress ave  
 " Ressie V h 1044 Hazel  
 " Mrs Rose E h 269 Barder ave  
 " Saml J student h 1044 Hazel  
 " Mrs Thekla L h 47 Franklin  
 " Wm D (Myrtle C) carp h 1221 Smith Farm ave  
 " Wilma N h 1221 Smith Farm ave  
 Crista Mrs Florence h 699 Koerber ave  
 " Geo wks Ak Std M & Co r 106 W Bartses  
 " Peter student h 599 Koerber ave  
 Cristee Robt R (Clara M) clk Quaker C Market h 939 Big Falls ave  
 Criswell Chris S (Elva C) slsmn Herberich-H-H Co h 90 Elmdale ave  
 " Harley A (Sadie M) motor trucking 1286 Nalgara ave h same  
 " James J h 1132 Florida ave  
 " Marjorie M stenog Labourene Johnson & Crafts h 912 Slosson  
 " Mrs Nellie A h 912 Slosson  
 " Paul W student h 912 Slosson  
 " Vivant C (Bessie A) slsmr h 577 S Sunset View dr  
 Critchfield Mrs Chlois F h 2164 9th S W  
 " Florence M wks Diamond Match Co h 2164 9th S W  
 " Raymond E (Pitta M) wks Goodyear-Z Corp h 1321 5th ave  
 " Reuben E (Edith) wks Goodrich h 1105 Jason ave  
 Critchley G Albert (Rose A) wks Goodrich h 940 Davis  
 Critelli Anna h 1278 Andrus  
 " Francis h 1278 Andrus  
 " Joseph (Mary) wks Firestone h 1017 Raymond  
 " Saml (Anna) wks Firestone h 1273 Andrus  
 Criterion Club Leo Freeman pres Louis Manes vice pres Paul Suddison sec Wm Leeper financial sec Eugene Gardner treas 435 W Market  
 Crites See also Krelitz and Krites  
 " Benj H h 2279 8th S W  
 " Beverly W (Beulah M) wks Goodyear h 416 Eastland ave  
 CRITES EDWARD E (Marcia Sanford) prop Lewis Jewelry Co h 1273 Jefferson ave Phone UN-2333  
 " Edwin B (Anna M) capt Fire Station No 3 h 1014 Dayton  
 " Ellsworth F vice pres Thomas Title & Mortgage Co h Barberton; O  
 " Elvini J (Zula E) city fireman h 2279 8th S W  
 " Ernest B carp r 145 Fulton  
 " Marcla h 1273 Jefferson ave  
 " Paul V h 1190 Dietz ave  
 " Perry lab h 669 Selzer  
 Crittenden A M (Ruth) wks Pitts P G Co h 631 W Exchange  
 Crittenton Florence Maternity Home Margaret L Maurer supt 943 Brittain rd  
 " Florence Rescue League Virginia Sanborn supt 51 Cotter ave  
 Crkl Carl (Anna) h 360 Noble ave  
 Crobree Geo (Mary) wks Goodrich h 952 Haynes  
 Croakman Elmer G (Marion A) chemist Phlla R W Co h 62 N Highland ave

**CROASMUN**

Croasmun F Edward (M Ella) contr bldr 970  
 " Hunt h same  
 " Francis R wks F E Croasmun h 970 Hunt  
 " John V (Fern A) contr bldr 141 S Balch h same  
 " Norman D wks F E Croasmun h 970 Hunt  
 Crobarger Edgerton F (Inez Z) sheet metal work rear 1124 Grant h Cuya Falls O  
 Crock Clair H carp h 319 W Miller ave  
 " Clifford E (Amina M) carp h 319 W Miller ave  
 " Elizabeth E student h 319 W Miller ave  
 " Henry J (Anna B) wks Mohawk R Co h 1105 7th ave  
 " Hollis M (Sylvia E) carp h rear 319 W Miller  
 " Odolv I auto radiator repr 531 S Case ave h 1105 7th ave  
 Crocker Chas (Mariel) h 367 Sieber ave  
 " James J (Hettiel) wks City h 1228 Moore  
 " John D h rear 377 N Howard  
 " Mrs Mary B (wid Frank) h 744 Blaine ave  
 " Saml P h 172 McCoy  
 " W Rodney (Oceana) wks Goodrich h 685 Carpenter  
 " Wm P lab h 172 McCoy  
 " Wm T (Jane) painter THE M O'NEIL CO h 1205 Packard dr  
 Crockett Emmet J (Mary) garage formn Peoples D Co h 242 W Miller ave  
 " Harvey V (Mamie A) wks Firestone h 245 N Firestone Blvd  
 " Ray (Minnie) bus dr Ak Trans Co h 241 Perkins  
 Crofford Chas W (Virginia) wks Goodrich h 616 Upson  
 " Kenneth P (Mary E) wks Goodrich h 616 Upson  
 Crofoot Lsman D (Hannah S) brklyr h 378 Doyle  
 Croft Carrie wks 653 W Market  
 " Mrs Carrie E (wid Loren W) h 794 Noah ave  
 " Earl A (Freda) opr St Ry h 450 Sieber ave  
 CROFT GURNEY B (Jessie H) pres and treas Croft Wall Paper & Paint Co h 517 Spoor  
 " Harry C (May A) truck dr h 913 Dayton  
 " Harry G (Edith M) dist mgr Albrecht Gro Co h 432 Madison ave  
 " John A (Edna R) employment mgr Day Drug Co h w s Massillon rd  
 " Joseph L (Letha L) mach h 1239 Sevilla ave  
 " Mrs Julia W h 359 Park  
 " Mrs Mary A (wid John) h 688 Harvard  
 " Mary I student h 913 Dayton  
 " Nellie E tchr h 794 Noah ave  
 " Pearl L student h 482 Madison ave  
 " Robt H (Estella V) radio repr h 997 Harrison ave  
 CROFT WALL PAPER & PAINT CO The G B Croft pres and treas H G Croft sec wall paper, paint shades and linoleum 271 S Main, Phone JE-1523 (See page 188)  
 " Walter C (Imogene) wks Goodrich h 1148 Magnolia ave  
 Croghan Andrew G (Alma S) wks Goodrich h 874 S Saxon ave  
 " Benj J h 874 Saxon ave  
 " Danl student h 1166 Triplett Blvd  
 " John S (Glenda K) printer h 934 Georgia ave  
 " Marion clk P G Secoy h 469 Rhodes ave  
 " Mrs Rosa L (wid Benj F) h 469 Rhodes ave  
 " Mrs Sada B (wid John P) h 1166 Triplett Blvd  
 " Wm h 1166 Triplett Blvd  
 Croke Clinton E (Kathryn M) with Goodyear h 180 N Portage path  
 Croley Ule C (Mary F) slsmn Ak P Milk Co h 534 S Sanford ave  
 Crotius Mrs A Catherine h 370 Locust  
 " Wm truck dr r 285 Locust  
 Crom Harley W (Fern E) with Pitts P G Co h 577 Glendora ave  
 Crombie C Harold wks Goodyear r 614 E Buchtel  
 " Carrie J student h 1288 Kenmore Blvd  
 " J Russell clk Anderson-P G Corp h 1288 Kenmore Blvd  
 " Wm (Myra J) plbr h 1288 Kenmore Blvd  
 Cromer Albert M (Zuella A) painter 152 W Thornton h same  
 Cromis Chas student h 1352 Newton  
 " Chas A (Augustus) wks Goodyear Z Corp h 1352 Newton  
 Cromleigh Joseph M wks Goodyear h 887 Delia ave  
 " Milton C (Myrtle) electn h 887 Delia ave  
 " Saml C student h 887 Delia ave  
 Cromley Russell F (Jane H) wks Goodyear h 1493 Tonawanda ave

THE PETTITT BROS. HARDWARE CO. Blackstone  
 26 NORTH MAIN STREET DAYTON 1214

**CROWLEY**

" Wm C wks City r 764 Sumner  
Cromwell Mrs Bernice stenog h 331 Beechwood dr  
" Mrs Marie (Marie Hair Shoppe) h 789 Stadelman ave  
" Robt O [Marie] real est h 789 Stadelman ave  
Cronan Gertrude E student h 825 Bell  
" Kate h 825 Bell  
" Mrs Leona M (wid J Henry) h 810 Bell  
" Simon h 825 Bell  
" Timothy h 825 Bell  
" Wm J slsmn h 810 Bell  
Cronin Mrs Grace M r Hotel Pendleton,  
Crook Bella L wks Goodrich h 1271 Andrus  
" Harriet clk r 216 Beck ave  
" John C B [Jennie] h 710 W Bowery  
" John H [Nellie] porter h 847 Douglas  
" Josephine M tchr r 64 S Adolph ave  
Crooks Chas h 724 Kolb  
" Clarence wks Miller R Co h 724 Kolb  
**CROOKS EDISON J** sec Akers & Harpham Co h 1120  
Della ave Phone FR-0636  
" Edward [Clara] h 724 Kolb  
" Ernest H [Gladys O] rubwkr h 1113 East ave  
" Hazel h 724 Kolb  
" James C ins r 36 1/2 S High  
" Mead E [Pearl I] real est 31 Central Office Bldg  
h 566 Roslyn ave  
" Mildred I phone opr h 2511 Edwin ave  
" Robt A [Margaret] wks Firestone h 1389 Curtis  
" Robt W [Anna B] cook h 470 Woodland ave  
" Mrs Tinna h 1595 Hampton rd  
Crookston Mrs Anna M (wid Thos) h 408 Lombard  
" Anthony J [Mary I] carp h 2117 5th S W  
" Arnold A student h 933 Kenyon  
" Arthur V [Catherine H] wks Firestone h 933  
Kenyon  
" Chas H [Daisy M] (Klug & Crookston) h 645  
Victoria ave  
" Robt A h 2117 5th S W  
" Thos A student h 2117 5th S W  
" Wm wks Quaker O Co h 408 Lombard  
Croom Mrs Lela wks 810 Merriman rd  
Croonan August [Hannah] wks Natl R M Co h  
rear 625 Washington  
Croonen Wilhelm [Johanna] h 821 Clearview ave  
Crosley Mrs Mary D bkpr Industrial F Ins Co h  
204 Parkway  
Crosby Blanche R h 18 Vesper  
" Edward H [Ethel A] wks Penna R R h 369 E  
Wilbeth rd  
" Frank mach r 1379 Brown  
" G Velma student h 369 E Wilbeth rd  
" Mrs Olive M wks Yeager Co h 2495 East ave  
" Ralph R [Ruby] clk I S Myers Co h 1523 8th  
Cuya Falls O  
" Roy E [Felicia] real est 306 Everett Bldg h 548  
Grove ave Cuya Falls O  
" Mrs Ruth C (wid Saml P) h 18 Vesper  
Crosler Anna M student h 152 Elmdale ave  
" Frank P [Ida M] insp Goodyear h 1142 Parkdale  
dr  
" Lorenzo D wks County h 720 Amherst  
" Mary h 720 Amherst  
" Paul [Mary A] clk Botzum Bros S Co h 152  
Elmdale ave  
" Stanley G [Flora E] wks Goodyear h 1254 7th ave  
Croskey Chas D [Marie] wks Goodyear h 623 Lake-  
mont ave  
" Chas S [Effie M] auto slsmn h 145 Rhodes ave  
" Earl H [A Ruth] wks Goodyear h 1128 Riverside  
dr  
" Harold L with Goodyear h 145 Rhodes ave  
" Howard L [Beulah O] wks Goodyear h 1542 Ton-  
awanda ave  
" Robt slsmn r 290 W Market  
" Theodore wks Goodyear r 877 Stoner  
Crosley Edgar W [Catherine C] wks Goodyear h 311  
Shawnee path  
" Harold P [Helen M] wks County h 2213 16th  
S W  
Cross Albert Z [Elizabeth] carp h 627 Cuyahoga  
" Alfred D [Bertha V] h e s Darrow ave  
" Alonzo L truck dr h 1878 Ford ave  
" Alvin J [Betty] h 235 Westwood ave  
" Archie W student h 1359 California ave  
" Arthur T h 1133 Eva ave  
" Arvaline wks 302 Pauline ave  
" Beatrice E wks Goodrich h 1008 LaCroix ave  
" Rev Chas C [Katherine V] pastor First Wes-  
leyan Methodist Church h 843 Sheridan ave  
" Chas E rubwkr h 1195 McIntosh ave

**CROSS**

" Chas W [Olive B] office mgr Best Furniture Co  
h 1359 California ave  
" Clairmont C h 323 S Arlington  
" Clayton H [Marie] wks Goodyear h 1012 Bloom-  
field ave  
" David E [Mae A] wks Goodyear h 231 Wheeler  
" Denzil R h 323 S Arlington  
" Donald S h 329 Perkins  
" Earl L [Nellie A] washer W F Jones Co h 2100  
6th S W  
" Edward E r 74 N Summit  
" Eleanor bkpr h 124 Byers ave  
" Mrs Eleanor h 1903 Pilgrim  
" Mrs Esther h 215 1/2 Ira ave  
" Eugene N student h 145 E Brookside ave  
" Everett h 16 Brewster al  
" Foster E [Betty A] slsmn h 133 Gale  
" Frank [Mary] h 1725 East ave  
" Geo T insp Ohio Insp Bureau h Cuya Falls O  
" Geraldine h 16 Brewster al  
" Glenwood T student h 313 Vanman  
" Gordon E [Mildred J] wks W F Jones Co h 569  
Lakeview ave  
" H Eugene [Ota V] wks Ornamental I W Co h 145  
E Brookside ave  
" Helen A h 2100 6th S W  
" Henry A [Mary E] slsmn h 1195 McIntosh ave  
" Jack janitor Y M C A h 958 Haynes  
" James A student h e s Darrow ave  
" James A [Ione] wks Goodyear h 589 Griffon ave  
" James A [Ruth J] wks Goodyear h 313 Vanman  
" James D [Pearl] wks Goodrich h 16 Brewster al  
" James M barber R F Clark r 50 Ida ave  
" John E [Edith F] policeman Goodyear h 1390  
Sprague  
" John H [Florence L] wks Goodrich h 1100 Lau-  
rel ave  
" Josephine student h 2347 15th S W  
" Mrs Julia A h 25 N Valley  
" Leonard W [Lydia E] h 830 Eva ave  
" LeRoy wks Goodyear h 1878 Ford ave  
" Leslie R [Catherine E] truck dr h 641 VanEv-  
erett ave  
" Lillian M wks Goodyear h e s Darrow ave  
" Mrs Lillie B h 631 VanEverett ave  
" Louis W [Bernice F] wks Flower M & T Co h  
323 S Arlington  
" Madeline clk Hdw & Sup Co r 691 Singley ave  
" Mrs Mary (wid James M) h 1878 Ford ave  
" Mrs Mary E (wid John W) h 16 Brewster al  
**CROSS MILTON B** [Pearl I] pres and treas Akron  
Billiard & Bowling Supply Co h 698 Wall  
" Mrs Opal h 303 Arch  
" Mrs Nellie M h 1359 Hazelwood ave  
" Otis N [Adraime B] wks Carmichael Co h 455  
Gridley ave  
" Paul J h 25 N Valley  
" Ralph D [Irene] truck dr h 1878 Ford ave  
" Raymond h 370 E Crosier  
" Robt auto washer h 569 Lakeview ave  
" Robt S [Ruth] slsmn h 498 Bell  
" Roy H [Lona E] wks Firestone h 329 Perkins  
" Russell H [Dixie] wks Goodrich h 16 Brewster al  
" Russell O h 864 5th ave  
" Saml W [Wanda A] clk I B Lawbaugh h 43  
W York  
" Sartoria A rubwkr h 1008 LaCroix ave  
" Sherman S wks Goodyear Z Corp h 1390 Sprague  
" Thos h 323 S Arlington  
" Mrs Tressa wks Goodyear h 632 Merton ave  
" Verner E [Rose A] sergt of police h 321 Bloom-  
field ave  
" W Chester [Hazel R] wks Selberling R Co h 1271  
Weiser ave  
" Walter A h e s Darrow ave  
" Walter J [Blanche M] wks Goodrich h 1123  
Harpster ave  
" Warren G mgr h 455 Madison ave  
" Wm J [Elna] h 279 W Miller ave  
" Wm M [Ada M] wks Firestone h 2347 15th S W  
Crossan Ocean S phone opr Dime S Bank h 98 1/2  
Westwood ave  
Crossen Albert F dr Patton M T Co h 1191 Big Falls  
" Chas G [Evora M] wks Patton M T Co h 1191  
Big Falls ave  
" Manford C [Lela M] wks Goodrich h 1214 Col-  
linwood ave  
" Margaret h 984 Neptune ave  
" Crosser Ira F [Minnie B] wks City Water Dept h  
662 E South  
" J Dennis [Catherine M] wks Lyman-H Lbr Co  
h 669 Coburn

# THE DAUNTLESS PLUMBING & ELECTRIC CO. 18-22 E. State St. PHONE

PLUMBING, HEATING AND ELECTRICAL CONTRACTORS Franklin 8109

716

BURCH DIRECTORY CO'S

## THE COMMERCIAL BANK & TRUST COMPANY

A GOOD BANK FOR EVERYBODY

### CROSSER

" James wks Ley Bros h 6451 Wooster ave  
 " James E h 669 Coburn  
 " John A h 669 Coburn  
 " June D student h 662 E South  
 " Virginia L student h 662 E South  
 " Wm J [Theresa M] confr 797 W Bowery h 847 Kenyon  
 Crossing Hotel (Thos Franks) 1195 S Main  
 Crossland Alice clk Ohio Edison Co h Cuya Falls O  
 " Chas R [Bess] clk Ohio Edison Co h Cuya Falls O  
 " Edward H [Allie B] wks Firestone h 60 E Archwood ave  
 " Richard J [Esther M] chemist India T & R Co h 2612 Terrace ave  
 " Mrs Ruth L (wid Robt G) h 219 King ct  
 Crossley Bernice S student h 45 Breidling rd  
 " Chas C [Susie] carp h 45 Breidling rd  
 " Clyde D [Beatrice] wks Firestone h 506 W Bowery  
 " Elmer E [Myrtle] confr 1038 E Tallmadge h same  
 " Floyd A [Bertha] h 42 Breidling rd  
 " Harold P [Helen M] h 1019 Kenmore blvd  
 " Margaret E wks Workingsmens O S Co h 45 Breidling rd  
 " Marshall W h 45 Breidling rd  
 Crosson James L truck dr r 1052 Yale  
 " Wm [Lizzie] wks W L Owen h n s W Market  
 Crosswell Mrs Ella h 2311 9th S W  
 Crostic Edward B h 537 E Archwood ave  
 Crotty, Maurice policeman, Goodrich r 711, Commins  
 Crouch Mrs Beulah A dep Clerk of Courts h 1715 Sackett Cuya Falls O  
 " Claude F [Blonde V] wks Goodrich h 1266 Lindenwood ave  
 " Corbin L clk Goodyear r Y M C A  
 " Fred R [Freda F] [Manchester Pharmacy] h 2188 6th S W  
 " Geo M [Bessie] chiropractor 301 Everett Bldg h 738 Carlyle  
 Croudis Joseph wks 470 Merriman rd  
 Crouse Chas A [Jennie] wks Am H R Co h 1510 Canadian ave  
**CROUSE CLAY PRODUCT CO** The Geo W Crouse pres J B Huber vice pres and sec Geo W Crouse jr treas, mfrs Akron Standard Sewer Pipe office and factory 550 E South Phone BL-7177 (See page 175)  
 " Dolores M student h 1510 Canadian ave  
**CROUSE GEORGE W** [Elizabeth A] pres Crouse Clay Product Co h Turkeyfoot Lake S Main ext Phone FR-2456, P O address 550 E South  
**CROUSE GEORGE W Jr** [Marjorie B] treas Crouse Clay Product Co h Turkeyfoot Lake S Main ext Phone FR-2469, P O address 550 E South  
 " Harry J [Grace M] teller First-City T. & S Bank h 175 N Portage path  
 " Henry C [Laura I] h 866 Keeney  
 " Lee J [Kate] wks Firestone h 849 Yale  
 Crow Mrs Bertha r 480 Bell  
 " Mrs Corinda C (wid John) h 284 Rhodes ave  
 " Dorothy J clk h 13 Alfaretta ave  
 " Earl H wks Goodyear h 461 Morning View  
 " Edmond D [Dorothy J] gard h 90 S Balch  
 " Edward [Mary A] sec J J Brady Plastering Co h 90 S Balch  
 " Eleanor J student h 90 S Balch  
 " Francis h 90 S Balch  
 " Geo W h 1138 4th ave  
 " Jack wks Goodyear h 1283 4th ave  
 " James S [Onie M] h 1138 4th ave  
 " Lauren E [Rosetta] teller First-City T. & S Bank h Cuya Falls O  
 " Robt W student h 90 S Balch  
 " Mrs Rosetta H sec Carroll Finance Co h Cuya Falls O  
 " Russell F clk Fouche & Brittain Inc No 3 h 284 Rhodes ave  
 " Ruth tchr r 484 Carroll  
 " Walter wks Goodyear r 68 N Forge  
 " Wm clk W H Nicklson w s Massillon rd h same

### (CROWDER

Crowder Asberry R [Pansy E] clk Canteen r 847 Avon  
 " Chas L [Elizabeth E] paper hngr h 1174 Welsh  
 " Emmet [Beulah] waiter Beanery r 270 Rosedale pl  
 " Freeman L wks Goodrich h 136 W Miller ave  
 " Hanley [Mabel] clk Rathskeller h Cuya Falls O  
 " Henry D [Irene A] wks Firestone h 883 Kenmore blvd  
 " Ida wks 897 S Hawkins ave  
 " Oliver E [Anna A] clk H Eisinger h 2420 4th Cuya Falls O  
 " Parker L [Mildred H] wks Goodrich h 468 Dayton  
 " Paul V student h 1174 Welsh ave  
 " Walter T [Stella L] wks Firestone h 154 Crescent dr  
 Crowe Carrie clk Ohio Edison Co r 386 E Market  
 " Chas T [Mary] rubwkr h 841 Miami  
 " Dorothy wks Portage Hotel h Stow O  
 " Frank W [Goldie M] wks Goodyear h 841 Miami  
 " John F [Bertha D] art N Y L I Co h 336 S Firestone blvd  
 " John L [Evelyn] wks Goodrich h 735 Kolb  
 " Joseph E clk r Y M C A  
 " Nina G student h 406 Bell  
 " W Frank [Cynthia] wks City Coal & I Co h 841 Miami  
 Crowell Harry A [Sarah] auto mech h 1104 Dayton  
 " Henry [Lizziel] lab h 959 1/2 Bellows  
 " Mrs Marie C buyer THE M O'NEIL CO r 95 Corson ave  
 " Mary J wks 1158 W Sunset View dr  
 Crowl John S [Viola V] h 391 Silver  
 Crowley Elizabeth wks Miller R Co h 1778 Ford ave  
 " Jeremiah J [Ellen C] wks Ohio Edison Co h 799 Amherst  
 " Thos J clk Penna R R h 799 Amherst  
 " Wayne [Ruth] with Firestone r 80 Hawthorne ave  
**CROWN HILL BURIAL PARK, C W Beck, pres**  
 Mrs Helen B Nichols sec 711-715 Central Dep Bank Bldg Phone BL-9194 burial park on Cleveland-Akron highway, at Twinsburg  
 " Howard H [Carrie M] wks Firestone h 392 Lindenwood ave  
 " Ralph F wks Firestone h 392 Lindenwood ave  
**CROWN RUBBER SUNDRIES CO** G B Davis prop mfrs and distributors of rubber sundries for druggists 884 S High Phone FR-4513 (See page 171)  
 " Victor E wks Firestone h 392 Lindenwood ave  
 Crownoble Mrs Cora supvr Childrens Home h 264 S Arlington  
 Crowther Donald L [Gertrude R] h 151 Hollinger ave  
 " Geo W [Nancy A] mach h 28 Vesper  
 " Harry pbr Ak Pibg & H Co h Cuya Falls O  
 " James J [Mary E] cashr Am H R Co h 783 Aberdeen  
 " Mellor [Nellie] wks Goodrich h 809 Leonard  
 Croy Fred A [Florence E] dept mgr Gen T & R Co h Cuya Falls O  
 " Hazel M clk Arlington Finance Co h 23 Christie  
 " Herbert M [Florence] clk Ohio Edison Co h Cuya Falls O  
 " Mrs Laura E (wid Lauren A) h 14 Ivan pl  
 " Lyle C with Beacon Journal h Cuya Falls O  
 " Wallace clk Goodyear r 286 Carroll  
 " Wilmer r 63 Campbell  
 Croyle Clyde A student h 692 Elma  
 " Cordon J [Rose M] slsmn h 692 Elma  
 " David M [Dorothy I] wks Goodrich h 500 Evelyn ct  
 " Emmet C [Mabel M] mech W E Wright Co h 420 Alpha ave  
 " Eugene C [Bernice E] service dept Sun Radio h 87 Ida ave  
 " James W student h 692 Elma  
 " Nadaline student h 692 Elma  
 " Nye P [Florence] slsmn Spang Baking Co h 860 N Main  
 " Robt W [Irene M] wks Firestone h 37 E Dartmore ave  
 " Saml T insp Div of Highways h 1025 Florida ave  
 Crozier Mrs Anna (wid John) h 1075 Kenmore, blvd  
 " Chas W [Pearl M] wks Goodyear h 1330 5th ave  
 " Glenn h 1330 5th ave  
 " Melvin P [Mildred] wks Goodyear h 556 Whitney  
 " Wm mach Firestone r 1248 S High  
 Crubaugh Mrs Cora E (wid Andrew) h 958 Johnston  
 " Pearl stenog Gen T & R Co h 958 Johnston

The EXCHANGE REALTY Co. L. R. REIFSNIDER, President  
 174 South Main Street  
 REALTORS Hemlock 5191



# The D. W. KAUFMAN REALTY CO. REALTORS

PHONE Hemlock 8137

AKRON 1931 CITY DIRECTORY

717

## CRUICKSHANK

Cruikshank Florence M sec First Presb Church h 45 Hurlburt ave  
 " Guy J [Virgie-V] wks Firestone h 1267 Sevilla ave  
 Crulse Golden C clk Lea Drug Co r 1059 Yale  
 Crum Allen S [Steel Smith & Crum] h 833 Work dr  
 " Archie O [Kate A] clk Star D M Co h 93 Paige  
 " Crotus W [Carrie E] slsmn R S Williams h 833 Work dr  
 " Mrs Ellen A [wid Edgar] h 558 Hammel  
 " Florence E h 171 Ira ave  
 " Geo W [Bertha M] supt motor service Postoffice h 336 Black  
 " Grace A h 171 Ira ave  
 " H Jay [Frona V] formn Firestone h 825 Wall  
 " Henry H [Bess L] wks Goodrich h 310 First Cabin ct  
 " Homer D [Bertha E] h 171 Ira ave  
 " James C student h 833 Work dr  
 " Jesse E [Bessie A] stenog h 938 Saxon ave  
 " Mrs Lena B Mosby h 157 Locust  
 " Lundy wks Goodyear h 1789 Marks ave  
 " Mavin S [Adeline] palnter h 420 Water  
 " Nathan W [Anna] wks Goodyear h 1789 Marks  
 " Rex h 2387 Kermitt  
 " Robt W h 833 Work dr  
 " Wilfred L wks Imp Elect Co h 26 W Long  
 " Woodrow student h 1789 Marks ave  
 Crumb Clarence D dep Co Auditor h Cuya Falls O  
 Crumbaugh Vernon B [Myrtle L] dentist 1120 S Main h 1180 Woodward ave  
 Crumbling Harry [Addie H] wks Goodyear h 118 Fulton  
 Crumbliss Roscoe C [Pearl] wks Goodyear r 1513 Pilgrim  
 Crumley Harold M [Thelma] phys City Hosp r 110 Arch  
 Crumm Albert E [Ella] auto mech r 109 S Forge  
 Crummel Mrs Anna M [wid Floyd M] h 226 Bodine ct  
 " Arlyn clk r 839 E Market  
 " Clarence L [Mary M] slsmn Hdw & S Co h 755 Noble ave  
 " Glen N h 226 Bodine ct  
 " Robt J student h 755 Noble ave  
 Crumsey Silas C [Precia J] wks Water Works h 823 Chester ave  
 " Walter E [Lydia M] mach r 2241 13th S W  
 Crummo Mrs Anna [wid John] h 1294 5th ave  
 Crumpler Shelley D [Louise] slsmn h 480 Scheck  
 Crumpton Chas C [Pearl] wks Goodrich h 945 Eva  
 " Van C student h 945 Eva ave  
 Crumline Edna M student h 844 Wyley ave  
 " Franklin H [Miriam G] wks Just s Garage h 459 Aqueduct  
 " Lorin M [Martha A] wks Phila R W Co h 844 Wyley ave  
 " Mrs Lydia A [wid B Frank] h 81 Bittman  
 " Robt S dentist 817 Central Dep Bank Bldg r 55 N Adams  
**CRUMRINE WALTER R** [Lena P] real estate 16 N High Phone FR-8425 h 113 Conger ave Phone HE-4537  
**CRUSADERS** The, F B Burch executive commander  
 L A Reed treas H E Bennett sec office Hotel Anthony Wayne Phone FR-2518 and BL-5141  
 Cruse Waymon [Beatrice] wks Carmichael Co h 346 Chase ct  
 Crutchfield Demi clk r 97 Shaker dr  
 " Noah wks Goodyear h 41 Detroit  
 " Walter A [Minnie L] h 213 Althes  
 Crutchley Leo h 1741 Marks ave  
 " Phyllis L stenog W A Garrigan & Son h 1741 Marks ave  
 " Ray T [Eva O] agent Cleveland Canton & Columbus Motor Freight Co h 1151-Winton ave  
 " Walter J [Vera] wks City h 841 Huron  
 Cruthers Carl S [Iva S] clk Goodrich h 377 Madison ave  
 " Mildred M student h 377 Madison ave  
 Cryder Orvis sign painter h 1110 Kinzie ave  
 Crystal Candy Co (C W Manhardt) 300 Wooster ave  
 " Laundry & Dry Cleaning Co (F W and P O Bulgryn) 1453 S Main  
 Csakany John [Mary] wks Phila R W Co h 1029 Brown  
 Csami Joseph clk h 1853 18th S W  
 " Louls wks Firestone h 1853 18th S W  
 Caspela John gro etc 609 Brown h same  
 Cash John [Elizabeth] wks Phila R W Co h 1075 Raymond  
 " John Jr student h 1075 Raymond  
 " Louls student h 1075 Raymond  
 Csen Gabriel [Helen] wks Miller R Co h 699 Morgan

## CSEH

" John h 699 Morgan ave  
 Cselle Kalman [Susanna] wks City h 129 Cross  
 " Margaret wks City Ldry & D,C Co h 129 Cross  
 " Wm student h 129 Cross  
 Csepio-Louis. [Mary] h 1162 Brown  
 Csikos Geo [Mary] wks Quaker O Co h 618 LaFollette  
 Cspike Frank [Vera] wks Gen T & R Co h 840 Mallison ave  
 " Frank Jr student h 840 Mallison ave  
 " Stephen student h 840 Mallison ave  
 Cszimadia John [Elizabeth] wks Imp-EI Co h 1259 Andrus  
 " Steve [Victoria] wks Goodrich h 745 Commins  
 Csondor Geo [Theresa] wks Goodrich h 353 Berry ave  
 Csonka Frank slsmn h 173 Millhoff ct  
 " John student h 173 Millhoff ct  
 " John [Elizabeth] wks Goodyear h 632 Gibbs rd  
 " Joseph [Anna] wks Gen T & R Co h 632 Gibbs rd  
 " Stephen [Mary] wks Phila R W Co h 173 Millhoff ct  
 " Stephen Jr h 173 Millhoff ct  
 Csora Anna h 1757 Hemlock  
 " Chas [Florence] wks Firestone h 1757 Hemlock  
 " John h 1757 Hemlock  
 " Lasio [Florence] wks Firestone h 1757 Hemlock  
 " Theodore student h 1757 Hemlock  
 Csorog Andrew [Barbara] wks Col Salt Co h rear 1943 Manchester rd  
 Csoz Mrs Rosa [wid Michael] h 798 1/2 Bell  
 Cszakovits Chas student h 1143 Ackley  
 " Joseph [Freda] mach Goodyear h 1143 Ackley  
 " Joseph J clk Acme Store No 15 h 1143 Ackley  
 Csvany Nick [Martha] wks Enterprise Mfg Co h 171 Abel  
 Cubbison Edgar W [Rebecca] h 2205 8th S W  
 Cubson John J wks Goodrich r 369 Danville ct  
 Cuccaro Anthony wks Goodyear h 830 McKinley ave  
 " Dominic h 830 McKinley ave  
 " Evankeline student h 830 McKinley ave  
 " Patrick V student h 830 McKinley ave  
 " Vincent [Mary] wks Anaconda Zink O Dept h 830 McKinley ave  
 Cuccu Saml h 184 Boder  
 Cuckler Arthur P [Bernice A] clk B & O h 218 Avendale ave  
 " Mrs Dora E [wid Sellin] h 496 E South  
 " Homer W [Elva] truck dr h 633 E South  
 " John S [Freda E] mach h 1210 Herberich ave  
 " Orville V [Carrie] clk E O Gas Co h 373 Carroll  
 " Ray E [Cora M] formn Carmichael C Co h 218 Avendale ave  
 " Ray S [Mathilda S] motor trucking h 585 E Archwood ave  
 " Ruth F student h 218 Avendale ave  
 Cucu Dionise [Rafila] gro etc 1256 Moore h same  
 " Dumitru [Aurelia] gro 442 Stanton ave h same  
 Cudjo Susie h 223 E North  
 Cue Annabelle wks Summit C Co h 429 McGowan  
 " Ruth D wks Summit C Co h 429 McGowan  
 " Wm [Ida] wks Summit C Co h 429 McGowan  
 Cueni Frank J [Ruth I] wks Goodyear h 1929 Pilgrim  
 " Geo h 664 May  
 Cuenin Camille J [Una E] janitor St Paul s Ch h 491 Palmetto ave  
 Cuklich Danl C [Anna] h 223 Smith Farm ave  
 Culberson Mrs Ida M h 247 W Center  
 " Otho D [Lilian L] wks Firestone h 1601 Glenmount ave  
 Culbertson Ralph C slsmn Hickman & S Inc h Kent O  
 " Robt L [Beatrice] credit mgr h 78 1/2 Kanyon  
 " Roy A [Demarise A] wks Goodrich h 583 Lumiere  
 " Mrs Sylvia E [wid Clarence C] h 131 Wybel ct  
 " Thos L [Vera] wks Goodyear h 468 Tompkins av  
 " Walter [Carrie] wks Summit Beach Pk h 301 W Long  
 Culina Christ [Eva] h 1159 Tonawanda ave  
 Cull E J slsmn r 31 N Broadway  
 " Elmer [Lucy M] opr St Ry h 2319 27th S W  
 Cullen Betty A student h 1008 Della ave  
 " Mrs Catherine A [wid John F] h 1008 Della ave  
 " Chas J clk Firestone h 1008 Della ave  
 " Gertrude B stenog Security Ins Agcy h 750 Bisson  
 " James J student h 15 E Dartmore ave  
 " Mrs Mary M phone opr St Thomas Hosp h 15 E Dartmore ave  
 " Robt J [Dawn R] slsmn h 165-Hollinger ave  
 Culler Harry [Irene C] wks Goodrich h 162 E Archwood ave  
 " Hugh r 38 Lake  
 " Lella tchr r 1074 Della ave  
 " Maurice E [Eva M] carp h 532 Inman

**B. F. FREDERICK & SON**  
 86 EAST THORNTON STREET  
 At New Viaduct

**COAL**

**MOTOR TRUCKING**  
 Phone Franklin 0312

# THE SUPERIOR HEATING & PLUMBING CO.

46 NORTH CASE AVE. PHONE Franklin 9518

718

BURCH DIRECTORY CO'S

MORE THAN 50,000 THE AKRON SAVINGS & LOAN COMPANY  
 156-162 SOUTH MAIN, CORNER OF BOWERY  
 SATISFIED CUSTOMERS

For Quality and Service call  
**THE O'CONNOR LUMBER CO.**  
 665 E. Cuyahoga Falls Ave.  
 Walbridge 1141

**CULLINAN**

Cullinan Michael F [Hazel K] dentist, 318 S Main h 51 Elm Dale ave  
 Cullison Aden F [Bertha N] wks Goodrich h 437 Louisa  
 Ernest E [Emma H] mach Natl R M Co h 1145 Brown  
 Cullom James [Blanche I] wks Quaker O Co h 491 Talbot ave  
 Cullum Clyde F [Anna F] wks Goodyear h 449 Matthews  
**CULLUM LESLIE E** [Rae] physician and surgeon 762 1/2 S Main hours 10 30 to 12 a m 1 30 to 4 and 7 to 8 p m except Wednesday Sundays and holidays by appointment Phone FR-1023 h 1689 Brown, Phone HE-9533  
 Mrs Mary E nurse h 123 S Maple  
 Otto E [Flo E] formn Service Truck Sales h 454 Cole ave  
 Wm W student h 454 Cole ave  
 Cully Harold C [Fern V] dist mgr Times-Press h 370 Watson  
 Helen M clk L A Bertele h 188 Jewett  
 James W [Louise] h 609 Edgewood ave  
 John W [Beatrice A] adv solr Times-Press h 439 Bettle  
 Paul G maller Times-Press h 188 Jewett  
 Thos B h 188 Jewett  
 Thos W [Mary M] engr Goodrich h 188 Jewett  
 Culm Beryl I student h 1219 Neptune ave  
 Ernest [Virgie L] wks Ak Gear & E Co h 1219 Neptune ave  
 Culp Chas E painter h w s Massillon rd  
 Chas R [Ruth M] mach h 2600 Christensen ave  
 Eugene M student h 837 Berwin  
 Howard wks Goodyear-Z Corp r 1276 Pond View  
 Ivan R h 1283 7th ave  
 LeRoy [Valonna] wks Goodyear h 1421 E North  
 Louis S [Ella J] motor trucking 1283 7th ave h same  
 Lulu B beauty shop 650 Storer ave h 862 Copley rd  
 Marhn R boilermrk h 2600 Christensen ave  
 Ralph E [Agnes D] wks Goodrich h w s Massillon road  
 Thelma G h 233 Fink  
 Vernon S [Syvilia E] tchr h 837 Berwin  
 Cultron Mrs Eva cook r 68 Moffat pl  
 Marjorie A r 68 Moffat pl  
 Cultrona James S [Iva M] drftsman Am H R Co h 2202 26th S W  
 Culurianos Peter [Helen] gro 30 J Exchange h same  
 Culvan Ernest wks Gen T & R Co r 1408 1/2 E Market  
 Culver Alex [Anna] wks Goodyear h 713 W Bowery  
 Mrs Blanche h 19 Oakdale ct  
 C Ridgeway [S Edna] restr h 1014 Florida ave  
 Chas h 19 Oakdale ct  
 Chas R [S Edna] [Dinner Bell] h 1014 Florida ave  
 Clark C [Edith P] wks Goodyear h 888 Ada  
 Crawford [Anna M] h 124 E Voris  
 Delber L clothes presser h 1899 Hillside ter  
 Edward [Julia] lab h 713 W Bowery  
 Erma clk M O'Neil Co h 1409 Curtis  
 Ernest L wks Goodyear h 1899 Hillside ter  
 Frank A [Mary J] wks Goodyear h 1899 Hillside terrace  
 Frank B [Hazel E] supt Columbus A P Co h 47 N Valley  
 Frank M slsmn h 703 Seward ave  
 Frederick J student h 90 Frances ave  
 Glenn E wks City Ldry & D C Co h 47 N Valley  
 Harve O student h 1899 Hillside ter  
 Herman L [Gladya A] wks Goodyear h 629 Garry road  
 Irma M mlnr **THE M O'NEIL CO** h Cuya Falls O  
 Jane stenog h 703 Seward ave  
 John C moldr h 55 Penfield ave  
 John E [Sarah E] h 55 Penfield ave  
 Joseph C [Mary McD] leaser of oil lands h 703 Seward ave  
 Josephine student h 703 Seward ave

**CULVER**

Louise student h 703 Seward ave  
 Melvin L wks Goodyear h 1899 Hillside ter  
 Patricia student h 703 Seward ave  
 V Maxwell student h 47 N Valley  
 Walstyne [Marie] rubwkr h 715 W Bowery  
 Walter L h 1899 Hillside ter  
 Willie [Amanda] truck dr h 218 E North  
 Cumberoff Alex G h 699 Sherman  
 Jennie V h 699 Sherman  
 Cumberland Gasoline Inc See Benzol-Cumberland Co  
 Cumberledge Homer r 311 Norwood pl  
 Cumberworth Earl wks Goodrich r 432 W Cedar  
 Cummins Alexander wks Goodyear h 747 Hudson ave  
 Alfred L [Mollie] h 1515 Jefferson ave  
 Mrs Anna [wid John] h 336 Black  
 Anson [Julia] h 594 Kling  
 Donald student h 249 Miles  
 Ella student h 594 Kling  
 Frank h 876 Johnston  
 Geo G [Ruth H] wks Goodyear h 365 Watson  
 Mrs Hannah [wid Matthew] h 747 Hudson ave  
 James student h 515 Flora ave  
 James wks Goodyear h 747 Hudson ave  
 James F h 380 N Adams  
 James F slsmn r 782 Princeton  
 James L [Lucy G] wks A C & Y Ry h 1725 Flint  
 John M [Myrtle M] wks Goodrich h 923 Wooster  
 Laurence E [Herma I] wks Goodyear h 342 StLeger ave  
 Leslie C [May] r 1089 Laurel ave  
 Mrs Lexie C [wid Walter] h 1291 Pitkin ave  
 Luther lab h 842 Douglas  
 Matthew [Kathleen] carp h 474 Allyn  
 Orra J [Clara R] with Firestone h 515 Flora ave  
 R Raymond student h 515 Flora ave  
 Raymond C [Alma F] wks Goodrich h 1281 Wilbur ave  
 Robt M [Pauline M] wks Goodyear h 380 N Adams  
 Saml S [Mae N] wks Goodyear h 663 Roscoe  
 Sherman G [Myrtle A] mech Goodyear h 876 Johnston  
 Wm printer r rear 450 E Buchtel ave  
 Cummins Mrs Anna [wid John] r 283 E Buchtel ave  
 Audrey tchr r 159 Gale  
 Bessie A clk h 572 W Market  
 Cummins & Casto [D E Cummins, J B Casto] grocers etc 526 Dayton  
 Chas M [Elizabeth C] dentist Ak Associated Dentists h 1371 Della ave  
 Dwight E [Evelyn] [Cummins & Casto] h Cuya Falls O  
 Evelyn slsmn **THE M O'NEIL CO** h Cuya Falls O  
 Frances A clk Dept of Finance h 286 Grove  
 Fred J h 463 Crestwood ave  
 Goldie H clk h 53 S Walnut  
 Grace C clk Goodyear h 463 Crestwood ave  
 Mrs H Luella [wid Jacob] h 53 S Walnut  
 Isadore [Eva] auto tires used 670 S Arlington h 709 Peil  
 Jane M tchr h 463 Crestwood ave  
 John A [Ida M] clk h 1179 Florida ave  
 John M [Pearl M] mach h 210 King ct  
 Julian W student h 2482 26th S W  
 W J & Sons [M J, W P and M C Cummins] ins 236 Grove  
 Margaret C mlnr **THE M O'NEIL CO** h 572 W Market  
 Mrs Mary M [wid Robt J] h 1179 Florida ave  
 Mary V student h 1371 Della ave  
 Michael C [Florence A] [M J Cummins & Sons] h Cuya Falls O  
 Michael J [Marv A] [M J Cummins & Sons] h 286 Grove  
 Mrs Nora D bkpr Rutledge Drug Co h 684 Yale  
 Oscar G [Anna V] wks Goodrich h 573 Elbon ave  
 Roy M [Clara M] engr h 2482 26th S W  
 Wm P [Clare M] [M J Cummins & Sons] h Cuya Falls O  
 Cumpson Geo H [Mary] engr Portage Hotel h Cuya Falls O  
 Cumpston Fay H [Martha J] brklyr h 914 Florida  
 Mrs Martha J mgr Bee s Dress Shop h 914 Florida ave  
 Cunard Howard N [Alice I] wks Goodyear h 69 Kirkwood ave  
 Cundiff Elsie r 1051 E Tallmadge ave  
 Everett M [Stella V] wks Goodrich h 357 Bacon  
 John A [Harriet] bkmsnth h 1085 1/2 S Main  
 Owen M h 357 Bacon ave  
 Perk K [Alta J] mach Ak Stani Mold Co h 670 Lucile ave  
 Wm [Mattie M] carp h 296 Brooklands

**W. D. TURNER**  
 WALL PAPER COMPANY



**WALL PAPER, PAINT, LINOLEUM, WINDOW SHADES**  
 Akron and Barberton

# THEODORE ST. GERMAIN REALTY CO. "Our Customers get the Bargains"

308-311 Ohio Building

Phones BBlackstone 9118, 9119 and 9110

get the Bargains"

AKRON 1931 CITY DIRECTORY

719

## CUNERT

Cunert Joseph. [Katie] barber 77 N Case ave h 547 Wellington ave

Cunin Earl A [Mary E] clk Firestone h 554 Weber  
" Esther E office clk THE A POLSEY CO h 606 Nome ave

" Harold A [Charlotte F] mach h 606 Nome ave  
" Lowell D mach h 606 Nome ave

CUNIN RALPH L [Agnes M] mgr National Laundry & Dry Cleaning Co h 86 Kathryn, Lakemore O, P O Box 1121

" Ruth J h 606 Nome ave  
Cunnard Laura clk r 155 Oak Park dr

Cunning. Wm H [Charlotte] wks Goodyear h 805 E Exchange

CUNNINGHAMS (The S T and W E Cunningham) funeral directors 63 S High Phone HE-0313 (See page 102)

Cunningham Mrs Anna clk r 402 E Market.  
" Annie wks 57 Beck ave

" Mrs Blanche h 1354 E Market  
" Brant A [Obedience] asst engr Dept Public Service h 687 Crosby

" Brody A [Glendel M] auto mech h 2080 S Main  
" Cecil D slsmn Burt Mfg Co h 586 Talbot ave

" Chas [Dot] wks Goodrich r 322 Brown  
" Chas A truck dr h 1126 Kenmore blvd

" Chas J [Anna B] formn Goodrich h 884 Copley rd  
" Clarence B [Mary B] city policeman h 1286 Pitkin ave

" Clarence H student h 396 Spicer  
" Clarence L [Ruth E] h 584 Woodside dr

" Clifton [Elizal] lab h 429 Washington  
" Clyde Z [Hester R] wks Goodyear h 633 Talbot av

" Cornellus W wks Goodyear r 1044 Fairbanks pl  
" Mrs Cynthia E (wid David) h 910 Dayton

" D Benton [Hattie D] h 473 Brown  
" Don r 411 S Main

" Donald W barber Carl Sabatino h 852 E Exchange  
" Dortha M student h 624 W Thornton

" Edith P student h 687 Crosby  
" Edward with Goodyear r 572 Crosby

" Mrs Emma C (wid Andrew J) h 697 Virginia ave  
CUNNINGHAM ERNEST L [Hazel A] attorney at law 213 and 214 Delaware Bldg Phone FR-6412 h 318 Power, Phone JE-7264

" Everett L [Hazel] auto mech h 2318 19th S W  
" Frances E wks Goodyear h 1033 1/2 Johnston

" Francis h 633 Richards ct  
" Fred M h 34 N Union

" Fred R [Laura M], wks Goodyear h 1335 Lovers lane  
" Fred W h 697 Virginia ave

" Freda M h 697 Virginia ave  
" Geo J [Gertrude M] wks Goodrich h 616 Bell

" Geo M [Zelma E] wks Firestone h 455 Reed ave  
" Geo W [Mary A] wks Goodyear h 693 Cato ave

" Mrs Grace A (wid John M) h 34 N Union  
" Harold D [Vera A] wks Goodyear r 1520 Preston

" Harold J wks Goodyear h 697 Virginia ave  
" Henry [Shirley A] wks Goodyear h 1877 Shaw av

" Homer H [Lena] barber 852 E Exchange h same  
" Ira C [Edna] wks Firestone h 941 East ave

" J E slsmn h 214 N Portage path  
" J T phys City Hosp h 525 E Market

" Jack h 488 Whitney ave  
" Jacob, A [Dora] h 941 East ave

" James student h 624 W Thornton  
" James A [Viola E] real est 624 W Thornton h same

" James H h 586 Talbot ave  
" James P [Luella] wks Gen T & R Co h 385 Stanley rd

" Mrs Jane lno opr Times-Press h Cuya Falls O  
" Jasper O [Corda] wks Firestone h 1253 Brown

" John r 236 Furnace  
" John F [Cornelia J] wks Goodyear h 769 Crouse

" John P [Mary] wks Firestone h 1365 Grant  
" John T [Catherine L] wks Goodyear r 130 Russell

" Josephine wks Goodyear h 318 Power  
" Juanita student h 473 Brown

" Mrs Laura r 283 Wooster ave  
" Lloyd B [Caroline] auto serv sta 1373 E Market h 1355 1/2 same

" Lue O [Minnie S] wks Firestone h 151 E Maple-dale ave  
" Luther [Rhoda M] clk Kroger G & B Co h 469 Bell

" Mabel B clk Firestone h 769 Crouse  
" Marcus L h 2300 Congo

" Margaret wks 135 Borton ave  
" Margaret E clk Loomis C & S Co h Cuya Falls O

## CUNNINGHAM

" Marie (chr r 792 Avon  
" Marlon F [Callie A] wks Firestone h 941 East

" Mary F student h 1365 Grant  
" Mary N h 34 N Union

" Mrs Maud E (wid Wm) (Akron Fender & Garage Service) h 169 Henry  
" Maxine B stenog M F Murdock Co h 337 Brittain road

" Mrs Mildred B h 289 N Firestone blvd  
" Newton L [Lucy M] wks Goodrich h 741 Moraine

" Newton M [Rebecca] h 586 Talbot ave  
" Paul [Josephine B] truck dr h 488 Whitney ave

" R Roy [Effie] auto serv sta 1489 Kenmore blvd h 1297 California ave  
" Ralph [Madeline] mech Ak Cycle & Supply Co h 419 1/2 S Main

" Ralph B [Grace E] electn h 2310 1/2 20th S W  
" Ralph W dr Albrecht Gro Co r 150 Vesper

" Reuben lab h 138 Furnace  
" Robt h 531 Vine

" Robt [Hulda] wks Goodyear h 396 Spicer  
" Robt T [Pauline] wks E & W Co h 839 Kenmore blvd

" Russell D h 2318 19th S W  
" Russell J student h 1365 Grant

" Ruth M student h 34 N Union  
" Saml T [Mary F] foreman A & B B R R h 2216 8th S W

" Saml W r 550 E Market  
" Sarah N wks Goodyear h 1033 1/2 Johnston

" Stanley [Edna P] wks Trump Bros R Co h 2264 E Market N  
" Stewart [Jennie E] wks Goodyear h 1798 Ford

CUNNINGHAM SYLVESTER T [Julia E] (The Cunninghams) summer h East Reservoir, Phone MA-2646, winter h 63 S High, Phone HE-0313  
" Mrs Theresa h 306 Coddling

" Thos lab h 138 Furnace  
" Thos N h 921 Lambert

" Thos R [Virginia M] h 419 Maiden lane  
" Verne chauff h 616 Bell

" Victor H with V G Kibby Motor Co h 69 S Adolph  
" W Clephas [Nellie E] wks Goodyear h 921 Lambert

" Wade A clk A Schulte Inc h 1126 Kenmore blvd  
" Walter J [Catherine] mach h 702 Allyn

" Wm B [Julia M] carp h 2300 Congo  
CUNNINGHAM WM E [Linnie L] (The Cunninghams) funeral director h 1085 W Exchange, Phone HE-0313

" Wm F h 769 Crouse  
" Wm R [Fannie J] h 190 W Crosier

" Wm R [Nevada] furnace setter h 1028 Princeton  
" Wm W [Gladys M] clk Goodrich h 590 Storer av

Cunnington Albert E [Hattie] wks Goodyear h 1080 Laird  
" Albert B jr [Helen] slsmn h 409 Beechwood dr

" Mrs Alma L phone opr Com P & L Co h 564 Nash  
" Geo R [Amy S] slsmn h 727 Garth ave

" Cupler Archie N chiropractor 205 W Market h same  
" Henry H [Nellie E] oil opr h 205 W Market

" Mrs Mildred S deputy Co. Clk h 1078 N Howard  
" Cupp Campbell D clk Galeno O Corp r 95 Massillon rd

" Lida A h 671 Hazel  
" Cuqua Henry S [Elsiel] musician h 839 Whittier ave

" Cura Geo rubwkr r 1267 Andrus  
" Curfman Bessie F prin Harris School h Cuya Falls O

" James W [Hattie F] h 704 W Bowery  
" Curia John [Angeline] wks Firestone h 1257 Andrus

" Curtan Roy [Pearl] r 196 Lake  
" Curt Mrs Alberta H h 13 E South

" Cecll L h 13 E South  
" Chester R wks Goodyear h 13 E South

" Shop Edith L Boyd mgr, beauty shop 999 E Market  
" Curley Florence E bkpr THE M O'NEIL CO h 444 Aqueduct

" Frank [Mary] slsmn h 441 Scheck  
" CURLEY HARRY [Frodo] pres and mgr Ohio Store Fixture Co Inc h 386 Frigonla dr

" John [Goldie] wks Quaker O Co r 210 Ash  
" John T h 470 Sherman

" Joseph F [Ann J] furrier THE M O'NEIL CO h 1540 Malasia rd  
" Joseph S authorizer THE A POLSKY CO h 444 Aqueduct

" Thos F asst credit mgr THE M O'NEIL CO h 444 Aqueduct  
" Thos J [Lavinia] with THE M O'NEIL CO h 444 Aqueduct

PHONE  
Blackstone 7171

INVALID CAR SERVICE

BELLOW

FUNERAL DIRECTORS

PHONE  
Blackstone 7171

The FIRST-CITY TRUST & SAVINGS BANK You Will Be Welcome In AKRON'S LARGEST BANK

# THE HERBERICH-HALL-HARTER CO.

## INSURE YOUR AUTOMOBILE WITH US

720

BURCH DIRECTORY CO S

**WHOLESALE FRUITS and PRODUCE**  
**THE SHAEFFER-WEAVER CO.**

### CURNOW

Curnow Garnet [Beatrice M] wks Firestone h 823 E  
 Crosier  
 " Garnet [Elizab B] h 325 Lease  
 " Harry T clk Central Dep B & 1 Co h rear 345  
 Diagonal rd  
 " Jacob h rear 345 Diagonal rd  
 Currado Frank [Jennie E] music tchr 370 S Main h  
 367 E Glenwood ave  
 Curran Allen [te] opr r 86 N Summit  
 " Forest W plbr h 844 Lorain  
 " Joseph [Anna] barber h 844 Lorain  
 " Mason S student h 939 Amclia ave  
 " Wm M [Flo B] wks Goodyear h 593 Franklin  
 Currell Evelyn student h 1145 Burkhardt ave  
 " Mrs Evie T (wid Wm L) h 1145 Burkhardt ave  
 Curren Floyd C [Rose] wks Federman s h 1174 3d  
 " Marie clk Permanent Title Agcy h Barberton O  
 Currence Dorsey [Maud S] h rear 1262 Harpster av  
 Currens Ralph W [Alberta E] wks Falls Tile Co h  
 40 E Lowell ave  
 Currey Ethel student h 120 Ash  
 " H Lorine student h 785 Roscoe ave  
 " Lafayette [Mary J] electn h 785 Roscoe ave  
 " Wm L [Lillian L] wks Goodrich h 1302 Lovers  
 lane  
 Currie Alice M student h 62 Atlas  
 " Beatrice D student h 647 Elma  
 " Mrs Carrie cashr h 177 Palmyra ave  
 " Dean C [Linda M] mach Firestone h 647 Elma  
 " Geo [Ada] golf pro Portage Country Club h 62  
 Atlas  
 " Geo A bkpr Albrecht Gro Co h 62 Atlas  
 " Helen W student h 647 Elma  
 " John D aud dept First-City T & S Bank h 647  
 Elma  
 " Marcella A student h 1316 Goodyear Blvd  
 " Margaret M h 1316 Goodyear Blvd  
 " Ray L [Ruby B] sis mgr h 160 N Union  
 " Thos E student h 1316 Goodyear Blvd  
 " Thos Q. [Margaret A] wks Goodyear h 1316  
 Goodyear Blvd  
 Currier Chas R [Frances G] service mgr Mack-I  
 M T Corp h 1176 Herberich ave  
 " Chas R Jr student h 1176 Herberich ave  
 " Joseph B [Hattie B] h 278 Berg  
 " Marjorie F student h 1176 Herberich ave  
 Curry Angela wks Miller R Co r 1349 S Main  
 " Brooks [Edith] wks Buxbaum Co h 1511 E Market  
 " Mrs Carrie cashr Portage Hotel h 177 Palmyra av  
 " Mrs Catherine F h 1359 Bellows  
 " Catherine M student h 503 Euclid ave  
 " Chas B [Loretta A] [Hulltop Super Service Sta-  
 tion] (K & C Trucking Co) h 543 N Firestone  
 Blvd  
 " Curtis A wks Firestone r 33 N Union  
 " Mrs Edith V h 288 Park  
 " Edward A [Kathryn V] wks Goodyear h 1450  
 Hillside ter  
 " Frances M tchr r 854 Avon  
 " Fred [Anna] wks Snowflake Ldry & D C Co h 431  
 Tyner  
 " Fred J mach Goodyear r 333 S Arlington  
 " Guy M [Lucy G] h 995 5th ave  
 " Harry D [Bertha M] formn Firestone h 1922  
 19th S W  
 " Mrs Hazel B wks Firestone r 254 Cross  
 " Hearl [Mary] wks Goodrich r 548 S Arlington  
 " Herbert R [Nelie C] with Goodrich h 636 Elma  
 " Ivan M [Helen] slsmn h 441 Black  
 " James clk Goodrich h 431 Tyner  
 " James A [Anna F] wks Gen T & R Co h 748  
 Hazel  
 " James H printer Beacon Journal r 1111 Jefferson  
 ave  
 " John J [Anna] wks Goodrich h 300 Wayne ave  
 " John M [Lillian] barber 1380 Manchester rd h  
 222 Prairie dr  
 " Kidwell L auto ser sta 1505 E Market real est  
 1088 S Arlington h same  
 " Miles r 512 J Buchtel ave  
 " Nathan L [Pearl A] wks Goodyear h 441 Black  
 " Ray [Stella] wdr Goodrich h 419 Hickory  
 " Thos bkpr Ak Whol Coffee Co h 431 Tyner  
 " W Richard clk h 486 Woodland ave  
 " Wade [Ethel A] driver F H Sours & Sons h 1259  
 Sevilla ave  
 " Wade H bkpr H Uhl Electric Co h 288 Park  
 " Wilfred C [Sarah B] clk M Malstros h 486 Wood-  
 land ave  
 " Wm A [Maggie] wks City h 503 Euclid ave  
 " Wince [Minnie] h 1195 Wellman ct

### CURSIO

Cursio Anthony [DeMarinis & Cursio] h 211 Lods  
 " Peter trucker B & O R R h 211 Lods  
 Curt John [Betty] h 1220 Moore  
 Curtice Geo L [Susan E] h 910 San Carlos ct  
 " Harry truck dr r 5793 S Main  
 " Leonard W truck dr h 233 Gordon dr  
 Curtin Dorothea A inst [Felt & Farrant Mfg Co] r 339  
 Spicer  
 " John F engrvr Ak Engraving Co h 407 Doyle  
 " Margaret A h 407 Doyle  
 " Mary E clk THE M O'NEIL CO h 407 Doyle  
 " Mrs Maud J h 130 S Maple  
 " Will T [Louise] jwlr 6 E Mill h 750 Carroll  
 Curtis Aaron E [Lillian A] wks Goodyear r 2503 Pel-  
 ton ave  
 " Allen L [Grace] confr 173 Watson h 177 same  
 " Anthony J [Anna M] h 713 Amherst  
 " Blau wks City r 271 Sobul ave  
 " Carris L [Bessie M] h 970 Diana ave  
 " Chas O [Huldah E] h 663 W South  
 " Clarence B [Mary] baker h 403 Noble ave  
 " Claris D [Nina L] wks Goodyear h 442 Seamons  
 " Clyde wks Firestone r 39 Fir  
**CURTIS COAL CO (A L Parsons) high grade domestic  
 and steam coal 130 Steiner ave cor Curtis Phone  
 BL-6911**  
 " Converse C. [Isidora E] wks Goodyear h 1508  
 Preston ave  
 " Mrs Daisy h 398 Pine  
 " Dana wks Goodyear r 271 Sobul ave  
 " Donald E [Pearl M] wks Ohio Edison Co h 545  
 Parkview ave  
 " Edward A [Huldah A] archt 345 Storer ave h  
 same  
 " Elaine stenog Palmer Match Co r 724 Excelsior av  
 " Eleanor R stenog Goodrich h 379 Crestwood ave  
 " Emil E [Elizabeth M] wks Goodyear h 45 Woods  
 rd  
 " Mrs Ethel C (wid Ellsworth E) h 358 Howe  
 " Frank T [Mary W] dept mgr S S Kresse Co h 226  
 S Maple  
 " Frank W [Sarah A] wks Natl R M Co h 379 Crest-  
 wood ave  
 " Frank W Jr student h 379 Crestwood ave  
 " Fred W clk B & O R R h Cuya Falls O  
 " Garrett wks Goodyear h 32 N Martha ave  
 " Geo student h 1110 Johnston  
 " Geo E [Churchhill] wks Goodyear h 850 Bertha av  
 " Geo J h 170 S Forge  
 " Geo S student h 153 E Mapledale ave  
 " Gust T [Margaret] (North Hill Hat Cleaners) h  
 961 N Main  
 " Mrs Helen V clk O B Tel Co h Cuya Falls O  
 " Holmes M [Velma M] clk Strand B Parlor h 833  
 Keeney  
 " J Vernon [Terry A] painter Conart M S Inc r 55 S  
 Adolph ave  
 " James O [Bertha B] serviceman THE M O'NEIL  
 CO h 646 Fultz  
 " John O wks Goodyear h 32 N Martha ave  
 " Lawrence J [Ellen M] wks Goodyear Z Corp h  
 833 Wilmot  
 " Mrs Lee h 153 E Mapledale ave  
 " Lloyd G [Ruth L] auto repairing 819 N Howard h  
 820 same  
 " Louis [Lillie] r 527 Inman  
 " Mary L tchr h 214 N Portage path  
 " Maxwell J [Gladys M] wks O B Tel Co h 445 Ba-  
 con ave  
 " Mervin L [Day P] wks Firestone h 546 Glendora  
 " Mildred S student h 379 Crestwood ave  
 " Paul S [Margaret B] reprmn Royal F Co h 247  
 Cross  
**CURTIS PUBLISHING CO, L C Miles territorial mgr  
 53 E Exchange Phone HL-1925**  
 " Ruth L stenog Durable Mat Co r 210 Spicer  
 " Zelmer R [Wanda E] barber R R Wiseman h 170  
 S Forge  
 Curtiss Mrs Emma S (wid Geo B) h 77 W Mildred av  
 " Helen R bkpr Victor Tea Co h 142 Gale  
 " Henry B formn Imp El Co h 1264 5th ave  
 " Mary C tchr h 22 Rhodes ave  
 " Perry M [Anna L] wks Goodrich h 746 Florida av  
 Curtsinger Lucien rubwkr r 128 Leora ave  
 Cusack Edward [Corra M] carp h 514 Darrow ave  
 " Edward Jr h 514 Darrow ave  
 " Ivan J wks Goodyear h 514 Darrow ave  
 " Joseph [Georgal] h 268 Lloyd  
 " Ralph student h 514 Darrow ave  
 Cuscuna Joseph [Josephine] carp h 141 Fremont ave  
 Cushing Wm wks Firestone r 453 N Howard  
 Cushman Diana r 114 N College

# THE CENTRAL HARDWARE & FACTORY SUPPLY CO.

## 200-202 S. Main St. KELVINATOR Iceless Refrigeration

AKRON 1931 CITY DIRECTORY

721

### CUSHMAN

" Earl F [Sarah E] h 2117 E Market S  
 " Mrs Estelle C (wid Sylvanus D) h 517 Crosby

### CUSHMAN JOSEPHINE

A librarian University of Akron h 517 Crosby

### CUSIMANO JOHN S

attorney at law 508 and 509 2d Natl Bldg, Phone HE-8212 r 101 W Center

### Cusma Florence

student h 955 Haynes

" John [Rose] wks Goodrich h 955 Haynes  
 " Tony [Helen] mach h 971 Rhodes ave

### Cussio Frances

student h 277 Sherman ct  
 " Peter [Vita] h 277 Sherman ct  
 " S Benj [Frances A] h 157 Wheeler

### Custer Beal [Mary L]

wks Firestone h 694 Koerber Margaret

" Mrs Fannie (wid Wm H) h 594 Koerber ave  
 " Harold B [Edith L] wks Goodyear h 2120 Newton  
 " Lee R 49 Steiner ave  
 " Olin [Maude F] wks Ak Trans Co h 111 E Dartmore ave

### Cut Rate Quality Market (W Cook and A Morgovan)

gro etc 139 Cole ave

" Rate Shoe Repair (M J Meyra, P DeStefano) 632 S Main

### Cuthbert Chas H [Ethel M]

wks Goodyear h 40 W Dalton

" David T. [Winnie] blksmith h 367 E North  
 " John R [Ada N] gard h 61 Merriman rd

### Cuthbertson Dorothy

wks Firestone r 115 E Maple-dale ave

" Earl J [Violet D] letter carrier h 245 McFarland ct

" Mae wks Firestone r 126 W Long  
 " Mrs Nettle (wid Edgar) h 1073 Pitkin ave

### Cutler Abraham [Hannah]

clothier h 715 W Market

" Alfred with Firestone r 105 Fir;  
 " Irwin student h 715 W Market  
 " James L h 830 Ardmore ave  
 " James L Jr engr Goodyear h 830 Ardmore ave  
 " Juanita wks Firestone r 202 W Miller ave,  
 " Thos E tchr r 19 S Forge

### Cutlip Basil G

student h 1169 Irvin

" Clarence C [Beulah I] wks Goodyear h 763 Sahda  
 " Erma G student h 1174 Duane ave  
 " Ermine [Mariel] wks Goodyear r 1122 1st ave  
 " Frank wks A Buxbaum Co r 1297 Pond View ave  
 " Isaac M [Ethel] wks Goodyear h 650 Gridley ave  
 " John B [Mary E] wks Goodyear h 1174 Duane ave  
 " Kelsey r 623 W Bartges  
 " Nellie wks Ak Candy Co r 904 Kling  
 " Olav h 1174 Duane ave  
 " Richmond D [Lelah] wks Goodrich h 401 Palm av  
 " Saml S [Goldie E] gro etc e s Canton rd h 2516 E Market N  
 " Ulysses C [Esther B] wks Goodyear h 360 Buckingham

" W Sherman [Virda] wks Goodyear h 1169 Irvin  
 " Wm R [Glenna R] h 549 Evans ave

### Cutright Mrs Dove M

wks Firestone h 908 Cole ave

" Mrs Eva h 866 Wilmot  
 " Floyd M [Rose] h 1306 Moore  
 " Freda O stenog Durrett Letter S Inc h 308 Russell  
 " Geo S [Ella G] wks Goodyear h 1408 Lovers lane  
 " Herbert E [Effie F], wks Firestone h 308 Russell  
 " John W [Anna E] wks Gen T & R Co h 1718 Adel-alde blvd  
 " L Wayne h 1269-5th ave  
 " Melbr T stenog Lincoln Natl L I Co h 1222 McKinley ave

" Newman wks Goodyear h 1222 McKinley ave  
 " Opal G clk J Grant Hyde Inc h 308 Russell ave  
 " Perry C [Minnie] carp h 852 Ardella ave  
 " Roy A [Arretta] plbr h 1222 McKinley ave

### Cutrone Guy N [Vera]

shoe repairing 1017 N Main h 864 Chalker

" Nick [Mary] h 626 Carpenter  
 " Salvador tailor Henry's Clo Store h 626 Carpenter  
 " Saml h 626 Carpenter

### Cutshall Mrs Fila (wid John)

r 444 Perkins

" Cutten Anita J h 931 Bye  
 " Cutter Mrs Anna office asst Dr T J Hamilton r 47 Eber ave

### Cutting Luther W [Clara G]

wks Gen T & R Co h 161 W Market

" Wm E [Maud] clk h 356 Union\*pl

### Cuyahoga Baking Co

W Markowski pres J Ostroski vice pres V S Kolodziejczak sec W Nivins treas 131 Cuyahoga

### CUYAHOGA FLORAL CO (E F Bartell)

flowers for all occasions office and greenhouse rear 244 Cuyahoga Phone FR-5442

WE BUILD GOOD WILL WITH  
**GOOD FUEL and GOOD SERVICE**  
**SWARTZ-CONVERSE Corp.**  
**COAL - COKE**  
 70 EAST SOUTH STREET      1547 WATER STREET  
 PHONE BLACKSTONE 3181      PHONE WALBRIDGE 5314  
 AKRON, OHIO      CUYAHOGA FALLS, OHIO

### CUYAHOGA

" Motor & Machine Co (E W Dietz) 139 Cuyahoga  
 " Realty Co J R Gammeter pres L S Dudley sec T S Eichelberger treas office 680 N Portage path  
 " River Estates Co, A H Noah pres C I Bruner sec-treas Max R Read mgr 21 N Summit  
 " Valley Greenhouse (J F Bartell) e s Peck'rd  
 " View Grocery & Meat Market (Speranza Silecchia Wm Esposito) 346 Cuyahoga

### Cuyler Robt H

clk Cities Service O Co r 614 Vinita av

### Cuzzupi Vincenzo [Mary]

h 1027 Kling

### Cvetchik Geo [Helen]

wks City h 967 Bellevue ave  
 " Michael G [Leota E] teller Firestone P T & S Bank h 973 N Firestone blvd

### Cyberski Edward J

tmkpr Loewenthal Co h 239 Biers ct

" Mrs Ida (wid John) h 239 Viers ct  
 " Leo J [Helen F] h 452 Julien ave  
 " Cygan John auto electn h 1147 Grant  
 " Mrs Josephine K (wid Frank) h 1147 Grant  
 " Cynor Trucy h 1495 E Market  
 " Cyphert Aubrey E [Rosamond] (Cyphert & Kerzle) h 803 Clyde  
 " Frank lab h 521 Lindell  
 " Cyphert & Kerzle (A E Cyphert Frank Kerzle) barb-ers 913 E Market  
 " Cyphert & Stump (W B Cyphert P J-Stump) gro etc 739 E Glenwood ave  
 " Wm B (Cyphert & Stump) h 521 Lindell  
 " Cypriya Martin lab r 916 Douglas  
 " Cyril Carl clk Am H R Co r 50 Merriman rd  
 " Cyril Frank [Louise] h 803 Wall  
 " Cyrkiel John [Julia] truck dr h 1753 Hemlock  
 " Czabo Mary r 909 Bellows  
 " Czako Joseph [Kornel] wks Firestone h 452 E South  
 " Czapliski Anthony R [Rose] baker h 148 Mustill  
 " -Virginia student h 148 Mustill  
 " Zinnia wks Firestone h 148 Mustill  
 " Czar Frances student h 587 McKinley ave  
 " Joseph student h 587 McKinley ave  
 " Julia student h 587 McKinley ave  
 " Mary wks THE W O'NEIL CO h 587 McKinley ave  
 " Peter [Mary] h 587 McKinley ave  
 " Czarzarko John wks Firestone r 594 Sharon-Czarnecki Mrs H Elizabeth (wid Walter J) h 190 N Maple  
 " Thaddeus J wks Beacon Journal h 190 N Maple  
 " Zigmund S wks THE W O'NEIL CO h 190 N Maple  
 " Czarny Paul [Mary] gro 1136 Marcy h 239 Steiner  
 " Czartoszewski Alex [Mary] wks Goodrich h 414 Butler ave  
 " Bernard student h 414 Butler ave  
 " Leonard student h 414 Butler ave  
 " Czobotar Anton [Anna] wks Firestone h 457 Balrd  
 " Czerniak Nicholas student h 161 Spring  
 " Sebastian [Rose] h 161 Spring  
 " Theodore [Stella] mach h 161 Spring  
 " Czindar Chas [Margaret] mldr h 700 Amherst  
 " Czine Frank [Mary] tailor h 803 Bisson ave  
 " Cziraki Julia wks Ent Mfg Co h 887 Snyder  
 " Stephen [Mary] wks Goodrich h 887 Snyder

PHONE  
 HEmlack  
 3126

Special  
 Bakers  
 of  
 Wedding  
 Cakes  
 and  
 Fancy  
 Baked  
 Goods

C  
 I  
 T  
 Y  
 B  
 A  
 K  
 I  
 N  
 G  
 C  
 O  
 O

PHONE  
 HEmlack  
 3126

# ICE Order from THE CITY ICE & COAL CO.

PURE ICE, DUSTLESS COAL

Phone - Blackstone 7134

722

BURCH DIRECTORY CO'S

**SAVINGS THE PERMANENT SAVINGS & LOAN CO. LOANS**  
 55 EAST MILL STREET  
 5% INTEREST-ON DEPOSITS

## DABNEY

" W M vice pres Star Drilling Machine Co h Cleveland O  
 Dachner Ernest H [Agnes] wks Bessler, D S Co h 612 Sherman  
 Dachuk Allen student h 1235 Herman ave  
 " Geo [Toffila] wks Goodyear h 383 Weeks  
 " Isabel h 383 Weeks  
 " Nicholas [Mary] h 1235 Herman ave  
 " Olga student h 1235 Herman ave  
 Dackerman Mrs Arabella C h 715 W Market  
 " Priscilla music tchr h 715 W Market  
 Dadata Frank lab h 445 Spalding  
 " James wks Jacobs News Agency r 14 S Broadway  
 D'Addetta Saml slsmn r 1115 Bellows  
 Dadik Elizabeth M h 1762 Ford ave  
 " Mrs Mary (wid John) h 1762 Ford ave  
 " Paul R [Anna] wks Firestone h 1762 Ford ave  
 Dadoly Peter C [Julia] barber Non Parell B Shop h 543 Bell  
 Dadovich Saml [Mary] h 579 Douglas  
 " Steve [Bertha] lab h 579 Douglas  
 Dafnis Nick wks Mike Patros r 1606 E Market  
 Dagenhart Roy [Gladys] wks Goodyear h 439 Stevenson ave  
 Dagg Archibald [Beatrice A] wks Gen T & R Co h 1405 E North  
 " Arthur watchman City View S Co h Montrose O  
 " Mrs Verna L h 17 E Emerling ave  
 Daggett John H mech Packard Ak M Co h 1084 Wooster ave  
 Dagle Geo W [Vera B] h 1130 Santee ave  
 " Henry [Elizabeth] wks Firestone h 64 Campbell  
 Dagon John F slsmn Kirk Co h 863 Harvard  
 D Agostine Nicholas F [Minnie J] wks Goodrich h 804 May  
 Dagostino Nick rubwkr r 1234 McIntosh ave  
 Daguomo Frank [Catherine] h 483 Delmar ave  
 " John [Frances] wks Firestone h 483 Delmar ave  
 Dague Arthur E h 985 N Main  
 " Clair E [Bernice M] electn Douglas Bros El Inc h 32 West  
 " Donald A student h 647 Harrison ave  
 " E Lucille clk Goodyear h 190 Fremont ave  
 Dague & Eckard Provision Co (H P Dague H C Eckard) 71 Nickel  
 " Mrs Flora R (wid James) h 985 N Main  
 " Harold A [Martha I] lettercarrier h 83 Oak ter  
 " Harry E [Mabel] slsmn Ak P Milk Co h Barber-ton O  
 " Harry P [Grace V] [Dague & Eckard Provision Co] h 474 Sunset View dr  
 " Harvey E [Bessie M] formn Swartz-Converse Corp h 448 Lockwood  
 " Mrs Ila r 553 Inman  
 " Leonard J [Corra D] wks Ak Trans Co h 647 Harrison ave  
 " Mrs Lucretia C (wid James W) h 103 S Portage path  
 " Marguerite stenog J M Potter Oil Co r 697 Rhodes  
 " Max R [Dorothy M] formn Firestone h 942 Harrison ave  
 " Robt L h 647 Harrison ave  
 " Treva I nurse h 474 S Sunset View dr  
 " Vernon L [Thelma G] h 2222 20th, S W  
 " Willard E rubwkr h 448 Lockwood  
 Daidouh Joseph [Edna] confr 282 1/2 S Main h 124 N Valley  
 Dahl John [Alice B] wks A C & Y Ry h 1842 Fenton  
 " Mary E student h 1842 Fenton  
 Dahlke Theodore E [Nellie G] wks Firestone h 128 E Archwood ave  
 Dahlman Harriet E student h 23 W Lowell ave  
 " Harry wks Goodrich h 85 N Summit  
 " Harry E student h 23 W Lowell ave  
 " Herbert W [Harriet J] slsmn h 865 Aberdeen  
 " John A [Rose C] wks Goodyear h 23 W Lowell ave  
 Dahm Hans [Henrietta E] rubwkr r 455 Ewing ct  
 Dahmer Saml B [Anna J] wks Goodyear h 1781 Flint ave  
 Daiger John wks Penna R R h Clinton O  
 Dali J Oliver lab h 409 W Thornton  
 " Marvin truck dr h 409 W Thornton  
 " Offie A [Georgia] lab h 409 W Thornton  
 Dalley Agnes wks 322 N Firestone blvd  
 " Bros (C N and R C) contrs bldrs 591 N Main  
 " Chas [Myrtle] r 349 E Exchange  
 " Chas R [Anna J] mach h 1901 16th S W  
 " Clod N [Lenora M] (Dailey Bros) h 591 N Main  
 " Ernest J mach h 2329 27th S W  
 " H W [Bertha] fireman Portage Hotel h 29 1/2 S High  
 " Harry [Sarah] lab h 106 N Maple  
 " Helen wks 78 Faye rd

## DAILEY

" Helen R stenog C L Stroup Realty Co r 395 Val-inda pl  
 " Herbert A [Vera F] wks Goodyear h 1144 W Waterloo rd  
 " Herbert W [Ruby] wks Miller R P Co h 2799 Cory  
 " Jeremiah W [Elvira, C] wks Ohio Edison Co h 826 Mallison ave  
 " John [Mary] wks Col Salt Co h 262 Ira ave  
 " John E [Eliza J] wks Goodyear h 473 Stanford  
 " Margaret P clk h 2329 27th S W  
 " Martin J mach h 2329 27th S W  
 " Mrs Mary L ph opr Natl R M Co h 16 Rhodes ave  
 " Maxine A h 801 S Main  
 " Mrs Minnie P (wid Chas) h 2329 27th S W  
 " Olive M student h 591 N Main  
 " Pauline E h 591 N Main  
 " Rollie C [Gertrude L] (Dailey Bros) h Stow O  
 " Mrs Ruth (wid Albert J) h 2333 27th S W  
 " Violet M h 591 N Main  
 " Wm B [Toura B] dentist h w s Overwood rd  
 Dailey Allen G wks Goodrich r 1166 Manchester rd  
**DAILY ARTHUR D** [Albertina R] cemetery memor-ials 57 Glendale ave Phone FR-4013 h 1055 W Exchange Phone UN-1427 (See page 143)  
 " Carl C [Eleanor H] sls mgr C P Hall Co h 150 N Highland ave  
 " Chas R [Corra J] wool buyer h 242 Merrillman rd  
 " Chas T [Mabel L] mgr Republic Auto Ins Co h Portage Lakes  
 " Dan A student h 57 Glendale ave  
 " Elton H [Ethie H] h 37 Grand ave  
 " Harriett M student h 57 Glendale ave  
 " Irene E h 1047 Pitkin ave  
 " J Aubrey [Pearl G] attendance office Co Bd of Education h 1634 Malasia rd  
 " James E wks Carey Co r 191 E Thornton  
 " Mrs Joanna E h 733 Spring Hill ter  
 " Miller G [Callie M] wks Brown-G Co h 1074 Pit-kin ave  
 " Norman A [Elizabeth] deputy sheriff h 104 Arch  
 " Robt M with A D Dally r 194 Spicer  
 " Mrs Sarah (wid Henry) h 782 Ardella ave  
 Dairou Francis beauty opr **THE M O'NEIL CO** r 18 Cole pl  
 Dalsher Clyde E [Audrey W] wks Goodrich h 456 Spicer  
 Daitch Harry J student h 732 Raymond  
 " Julia h 732 Raymond  
 " Morris [Lena] huckster h 732 Raymond  
 Dako Paul [Mary C] wks Goodrich h 900 Bertha ave  
 Dakon Mrs Mary E h 1280 Onondago ave  
 Dakovich Esther wks Goodrich h 1266 Moore  
 " Eva student h 1266 Moore  
 " Georgia student h 1266 Moore  
 " Joseph [Mildred] h 1266 Moore  
 " Mary wks Goodrich h 1266 Moore  
 " Thos [Magdalena] wks Firestone h 1117 Bellows  
 Dalantos Gust [Margaret] r 41 McCoy  
 Dalantz Pauline wks City L & D C Co r 799 Coburn  
 Dalaski Alex h 991 Home ave  
 " Celia waitress **THE A POLSKA CO** h 84 Cuya-hoga  
 " Frank J printer h 991 Home ave  
 " Joseph [Agatha] h 218 E Glenwood ave  
 " Joseph Jr h 84 Cuyahoga  
 " Mrs Rose h 84 Cuyahoga  
 " Stanley h 84 Cuyahoga  
 Dacher Wm [Emma M] mach Millor R Co h 1554 Hillcrest  
 Dale Mrs Belle (wid J Fred) h 33 Everett ave  
 " David E jr [Mary K] with Goodyear h 202 Twin Oaks rd  
 " Gerald L florist Aherns Florist h 800 Shadeseid av  
 " Guy A [Dorothy L] baker Acme Bakery h 848 Columbia ave  
 " Rena B stenog E E Workman h 39 Everett ave  
 " Victor W stock clk **THE M O'NEIL CO** h 982 Winton ave  
 " Walter H [Hilda] gard Mrs L L D Andrews h 800 Shadeseid ave  
 " Wm gard h 450 Homer ave  
 " Wm wks Blegs B W Co r 23 McNaughton  
 " Wm J [Mildred C] clk Goodyear h 452 Grace ave  
 Dales Mrs Ella B (wid Wm E) h 248 S Balch  
**DALES G FRANKLIN**, with Geo S Dales Co h w s Kent rd Silver Lake O  
**DALES GEORGE S** [Lettie E] (Geo S Dales Co) h w s Kent rd Silver Lake O (Cuya Falls O R D 1)  
**DALFS GEO S CO** (Geo S Dales) jewelry diamonds etc 128 S Main, and 129 S Howard, Phone JD-4185

# THE AKRON MORRIS PLAN BANK

Loans on Character or Collateral at Banking Rates with "Pay-Day" Repayment Features

AKRON 1931 CITY DIRECTORY

723

**DALES**

**DALES GERALD L** [Lucile M] with Geo S Dales Co h 437 Hillwood dr  
**Dalesio Dominick** [Anita] lab h 171 Jesse ave  
**D'Alessio Carmen** [Elizabeth] stonectr h 951 Nathan  
 " **Dominic** student h 103 N Maple  
 " **Joseph** [Mary] lab h 103 N Maple  
 " **Louis** h 951 Nathan  
 " **Lydia** student h 951 Nathan  
 " **Mary Virginia I** h e s Baldwin rd  
**Daley Chas F** wks Gen T & R Co h 275 E York  
 " **Chas T** [Mary R] h 275 E York  
 " **Frank A** with Goodrich r Y M C A  
 " **Jack T** [Elsie E] music tchr 365 S Main h 765 Dayton  
 " **James T** wks Goodrich h 275 E York  
 " **Joseph C** [Helen M] wks Goodrich h 488 Delmar  
 " **Mrs Mila B** (wid Burton W) h 1107 Juniper ave  
 " **Saml T** [Anna T] music tchr 365 S Main h 289 E Glenwood ave  
 " **W R** with Gen Motors Acc Corp r Y M C A  
**Dalgenio Caesar** h 163 Rugby pl  
 " **Frank** h 163 Rugby pl  
 " **Louis** [Antoinette] h 163 Rugby pl  
 " **Tony** h 163 Rugby pl  
**Dalgiesch Wm J** supt Wonder Bakeries Co r 62 N Adolph ave  
**Dallas Frank** wks Firestone h 182 E Wilbeth rd  
 " **Geo cook** Gladstone Restr r 1229 1/2 S Main  
 " **Henry** h rear 112 Lods  
 " **Joseph** [Angelina] wks Firestone h 182 E Wilbeth rd  
 " **Lollie B** h 1022 MtVernon ave  
 " **Mary** student h 182 E Wilbeth rd  
 " **Michael** vice pres Blue Ribbon Pie Baking-Inc h 366 Doyle  
 " **Peter** (Just Rite Lunch)  
 " **Peter cook** Gladstone Restr h 19 Bittman  
 " **Saml** student h 182 E Wilbeth rd  
 " **Theodore** [Mitka] pres Blue Ribbon Pie Baking Inc h 366 Doyle  
 " **Thos** [Marion] restr 26 W Mapledale ave h same  
 " **Wm** lab r 62 S Howard  
**D'Allesandro Steve** [Bablanna] gro 104 Furnace h same  
**Dallow Mrs Alma** (wid Edward E) h 925 Stadelman  
**Dally Irma** stenog Ak Sav & L Co r Y W C A  
**DALLY OVID L** [Helen B] (Comfort Coal Co) attorney at law 303 United Bldg Phone JE-2315 h 289 Sumner ct Phone BL-4304  
**D Alonzo Frank** [Mary] clothes pressing 110 W Bartges h 112 same  
 " **Harold** [Theresa] shoe repr 783 S Arlington h 1238 Wyley ave  
 " **John C** [Theresa C] shoe repr h 884 Bertha ave  
**Dalquist Edward** wks Goodyear r 555 Hudson ave  
**Dalrymple Mrs Ina H** (wid David) h 693 East ave  
 " **Maud H** confr 356 Carroll h 693 East ave  
 " **Mrs Pearl** wks Goodyear r 347 Cuyahoga  
 " **Ralph E** [Minerva L] clk Maud H Dalrymple h 693 East ave  
 " **Sherman H** [Grace L] wks Goodrich h 1286 Manchester rd  
 " **Wm D** h 693 East ave  
**Dalsky Karl A** [Margaret E] sls dept Gen T & R Co h 86 Beck ave  
**Dalton Mrs Ethel** wks 390 Merriman rd  
 " **Evelyn D** student h 213 Euclid ave  
 " **Everett** [Frances] h 148 Halstead  
 " **Forrest P** [Agnes B] with Ideal Cleaners h 1049 Pitkin ave  
 " **Frank H** [Anna C] engr Goodrich h 54 E York  
 " **Fred C** rubwkr r 291 Berry ave  
 " **Geo W** [Frances A] supt City Garbage Dept h 43 Hamilton ave  
 " **James** rubwkr h 1851 Carroll  
 " **John B** [E. Agnes] rubwkr h 17 Manila pl  
 " **John W** [Cleo M] wks Goodrich h 213 Euclid ave  
 " **Lewis E** [Ruby R] wks Goodyear h 182 Pocantico ave  
 " **Roscoe** wks Goodyear r 118 Willard  
 " **Mrs Saphronie** (wid B Pate) h 14 Manila pl  
 " **Sidney N** wks Goodyear r 456 Storer ave  
 " **Wm G** [Mary A] wks Goodyear h 1198 McKinley  
**Daltorio Osvaldo E** moving picture opr h 1120 Grant  
**Daly Don** typist Ak Trans Co h Cuya Falls O  
 " **Ernest U** formn Goodyear h 1527 Preston ave  
 " **Hyman** [Rose] meats 433 Wooster ave h 419 same  
 " **Mary E** clk Ent Mfg Co h Cuya Falls O  
 " **Saul** clk h 419 Wooster ave  
**Damas Michael** [Stella] clk James Malstros h 609 Douglas

**DAMATA**

**Damata Salvatore** [Mary] lab h 461 W Bartges  
**Dambach Mary E** tchr r 755 N Howard  
**D'Ambrasio John** wks Goodrich h 403 Hickory  
 " **Louis** [Rose] h 403 Hickory  
 " **Quindo** h 403 Hickory  
**D Ambruoso Dominic** [Mary] cementwkr h 406 Oxford ave  
**Dameff Mike** [Mary] lunch room h 48 N Forge  
**Dameron James E** student h 305 Ira ave  
**Damerow Richard T** [Frances E] formn Imp El Co h 308 Clinton ave  
 " **Theodore R** [Marie A] wks Crouse C P Co h 305 S Firestone blvd  
**Dames Howard E** [Blanche A] coml artist h 438 Crosby  
**Damewood James F** wks Ak Trans Co r 60 W Miller  
**D Amico Anna** student h 339 Bishop  
 " **Antonie** prsmn Com P & L Co h 405 Bishop  
 " **Antonio J** [Pasqua] meatctr Kroger G & B Co h 882 Columbus ave  
 " **Dani** [Mary] wks Goodyear h 339 Bishop  
 " **Elizabeth** student h 682 Columbus ave  
 " **Emily** h 1025 Meridian  
 " **Frank** [Lucy] wks Goodyear h 405 Bishop  
 " **Geo** h 326 Cuyahoga  
 " **Geo F** h 339 Bishop  
 " **Helen** h 405 Bishop  
 " **James** [Emily] shoe repr shop h 492 Oxford ave  
 " **Joseph** student h 682 Columbus ave  
 " **Leo** [Angelina] brklyr h 426 Campbell  
 " **Margaret** h 326 Cuyahoga  
 " **Mary** student h 339 Bishop  
 " **Paul** [Clara] h 326 Cuyahoga  
 " **Mrs Theresa** h 1025 Meridian  
 " **Thos** h 326 Cuyahoga  
**Damicone Dorothy** h 1834 6th S W  
 " **James A** [Mabel L] baker h 1834 6th S W  
**Damkow Peter** student h 875 Edge  
 " **Ramon** [Anna] wks Goodyear h 875 Edge  
**Damm John C M** [Dorothy M] wks Goodrich h 2494 Edwin ave  
**Dammann Milton** sec Mohawk Rubber Co of N Y Inc h New York City  
**Damon Chas E** [Isobel] slsmn h 142 Wheeler  
 " **Donald L** [Marie] (Atkinson Service Station) h Tallmadge O  
 " **Howard B** [Dorothy D] slsmr h 101 Kenilworth dr  
 " **Wm L** [Louisa] slsmn Ak Gro Co h Millersburg O  
**Damos Stephen** [Mary] cook h 946 N Firestone blvd  
**Damron Mrs Elizabeth** (wid Geo) h 126 S Maple  
**Damsa Louis** r 367 Fuller  
**Damude Percy E** [Helen A] credit mgr Pierce, Butler & Pierce Mfg Corp h 1126 Oakland ave  
**Dan Geo** pres Mocha & Java Coffee Co h 25 S Highland ave  
**Dana Judson S** [Ella M] h 58 Schafer  
**DANAHER JAMES B** (Selkel & Danaher) h 44 N Maple, Phone JE-7858  
**Danas Chas** [Fanny] wks Liberty Bell Bakery h Cuya Falls O  
**Dancho Paul** h 305 E North  
**Danculovic Martha V** tchr h 888 Woodward ave  
**Dancy Ollie** r 93 Charles  
**Dando Alex** wks Firestone r 897 Jason ave  
 " **Dorothy M** clk h 2030 16th S W  
 " **Ethel E** h 2030 16th S W  
 " **Frank** [Elsie F] wks Firestone h 263 W Long  
 " **Harris** [Mary E] wks Trump Bros R Co h 1286 Sevilla ave  
 " **Harry** [Rita M] h 2030 16th S W  
 " **James H** [Nola E] (Hanes & Dando) h 1003 Burkhardt ave  
 " **John W** [Kate] h 914 Work dr  
 " **Lawrence T** rubwkr h 639 Lakemont ave  
 " **Lillian J** student h 2030 16th S W  
 " **Wm** wks Firestone r 321 Indian trail  
 " **Wm F** wks Firestone h 2297 27th S W  
**Dandrea Bruno** clk h 1185 MtVernon ave  
 " **Cosma** student h 709 W Bowery  
 " **Delphina** h 1185 MtVernon ave  
 " **Herman** truck dr h 709 W Bowery  
 " **Joseph** [Pera] h rear 162 E York  
 " **Peter** [Conceita] wks Gen T & R Co h 327 Wash ave  
 " **Saml** [Anna] huckster h 1018 Stoner  
 " **Tony** lab h 709 W Bowery  
 " **Victor** [Madalena] h 709 W Bowery  
**Dandridge Mrs Cora V** h 387 Cleveland  
 " **John R** [Harriet L] slsmn h 1111 Collinwood ave  
 " **Mildred L** wks Peoples O Co h 1111 Collinwood av

**SUNSET VIEW SUBDIVISION**  
 THE LAST HIGH LAND IN AKRON  
 SLOPING TO NORTH, SOUTH AND WEST  
**THE CENTRAL ASSOCIATED REALTY CO.**  
 403-404 OHIO BUILDING

BAKER & CO. REALTY CO. 1000 W. BROADWAY, AKRON, OHIO  
 1931 CITY DIRECTORY

# THE DAUNTLESS PLUMBING & ELECTRIC CO. 18-22 E. State St.

ESTIMATES ON PLUMBING, HEATING OR WIRING PHONE FRANKLIN 8109

724

BURCH DIRECTORY CO S

**THE HOILES-HEDDEN CO.**  
**REALTORS - HOME BUILDERS.**  
 1664 State Rd., Cuyahoga Falls, O.  
 Phones WALbridge 3315 and 3214

**DANDRIDGE**

" Mrs Sarah (wid Joseph) h 575 E Exchange  
 " Thelma G student h 367 Cleveland  
 " Vincent B [Edna M] chiropodist 575 E Exchange h same  
 Dane Ross T [Anna] wks Goodyear h 37 Canton rd  
 Danell Mike [Mary] (Beacon Lunch) h 48 N Forge  
 Daneman & Eftimoff (Peter Daneman Christ Eftimoff) confr 1121 S Main  
 " Peter [Mary] (Daneman & Eftimoff) h 10 E Archwood ave  
 Danford Clair L [Zella F] wks Goodyear h 593 Kling  
 " Doris E student h 629 Brown  
 " Dorothy M student h 1184 Berwin  
 " Marion B tchr r 552 N Howard  
 " Thos W [Myrtle W] clk Gen F & R Co h 570 Mohawk ave  
 Danforth Chas B [Julia A] wks Goodrich h 845 Bertha ave  
**DANFORTH FDWIN H** [Mary R] vice pres D P-W Co h 135 W Thornton and Los Angeles Cal  
 " Florence M tchr h 297 S Firestone blvd  
 " Helen G student h 1376 East Park ave  
 " James F janitor First-City T & S Bank h 666 Aberdeen  
 " Mrs Jennie M (wid David S) h 297 S Firestone blvd  
 " Mrs Margaret h 904 Chalker  
 " Martha L student h 845 Bertha ave  
 Dangel Anthony J wks Goodyear h 82 Conger ave  
 " Bernard C h 82 Conger ave  
 " Francis W [Isobel A] truck dr h 1006 Florida av  
 " Konrad [Mary] wks Am H R Co h 82 Conger av  
 " Lena T h 738 Coburn  
 Dangel Joseph [Mary] shoe repr. 344 Carroll h 1270 Andrus  
 D Angelo Alphonse [Colina] shoe repairing 212 E Tallmadge ave h 463 same  
 " Amedeo [Lena] h 555 Oxford ave  
 " Antonio shoe repr 23 E Cuyahoga Falls ave h 892 Chalker  
 " Arthur R [Bertha] h 1109 Ackley  
 " Frank h 100 N Canal  
 " James G [Marion E] clk h 1408 Grant  
 " Joseph [Susie] h 1270 Andrus  
 " Marietta student h 996 N Main  
 " Oindo shoe repairing h 468 E Tallmadge ave  
 " Saml [Theresa M] wks Firestone h 438 Madison  
 " Thos [Grace] h 996 N Main  
 D Angels Paul lab r 201 Hickory  
 Dangott Emil coll Stewart Clo Store h 204 Ash  
 Dantals Russell L [Della A] rubwkr h rear 955 Iona ave  
 Dantee Kathryn wks 209 Grand ave  
 Danich Nicholas [Helen] wks Goodyear h 445 Noble  
 Daniele Pietro trucker B & O Ry h 249 E Glenwood  
 Daniel Anthony [Lena G] h 242 Smith  
 " Carl R student h 537 Stanton ave  
 " Chas r 324 Eastland ave  
 " Chas N [Nina R] gro 687 S Main h same  
 " Clyde A [Mary M] barber 965 W Bowers h same  
 " Emmet engr Firestone r 575 Noah ave  
 " Ernest E [Edith G] wks Goodyear h 167 Pioneer  
 " Fred L h 537 Stanton ave  
 " Geo B [Marion K] wks City h 701 Upson  
 " Howell E [Beatrice V] wks Goodyear h 1170 5th  
 " Joe E E [Edith G] wks Goodyear h rear 767 Excelsior ave  
 " Mose [Leona] wks City h 315 1/2 Dean  
 " Prater C [Minnie G] wks Firestone h 537 Stanton ave  
 " Robt h 136 Chestnut al  
 " Wm B [Jennie L] wks Goodrich h 1259 Collinwood ave  
 " Wm M [Mary P] wks Goodyear h 1354 Goodyear blvd  
 Danielak Eva clk h 1360 Hart  
 " John h 1360 Hart  
 " Stephen wks Goodyear h 1360 Hart

**DANIELAK**

" Susin J clk A & P Ice Co h 1360 Hart  
 Daniels Ann G r Y W C A  
 " Anna wks 37 Somerset rd  
 " Arthur [Henrietta] wks Firestone h 2473 25th S W  
 " Arthur Jr musician h 2473 25th S W  
 " Arthur R [Della I] coll h 830 5th ave 1  
 " August J [Clara C] wks Goodyear h 765 Bell  
 " Barbara L student h 871 Copley rd  
 " Carlos F [Hazel E] wks Goodyear h 1716 Mala-sta rd  
 " Cecil [Genevieve J] wks Goodrich r 639 May  
 " Chas [Ivelyn I] lab h 439 Seamans ave  
 " Chas W gard h 646 Dayton  
 " Chas W [Ida A] h 646 Corice  
 " Clifford W student h 880 5th ave  
 " D M slsmn V G Kibby Motor Co h 315 E Market  
 " David L [Golda E] slsmn Ohio Edison E S Co h 709 Garry rd  
 " Derwin D [Cora C] phys 804 E Exchange h 497 S Sunset View di  
 " Edward wks Goodyear r 1244 Pond View ave  
 " Ernest [Daisy] porter r 117 N Canal  
 " Foster M [Sarah] truck dr h 321 Campbell  
 " Frank [Mary] wks City h 323 Upland ave  
 " Fred wchmkr Hubbard J Co h Canton O  
 " Geo S [Emma A] wks Goodrich h 231 Campbell  
 " Geo W [Ervia L] supervisor P-O C L Co h 546 Dayton  
 " Glenn F [Avanelle] wks Goodrich h 527 Bell  
 " Gottie h 259 Lods  
 " Henry wks Goodyear r 23 N Martha ave  
 " Hugh [Katherine] wks Goodrich h 827 Boulevard  
 " Hugh M [Rosalie] slsmn Miller R Co h 827 Boulevard  
 " Ivan h 880 5th ave  
 " James [Susan] wks Goodyear h 1008 Johnston  
 " LeRoy wks Goodrich r 329 Buckeye  
**DANIELS LEW J** [Ada C] vice pres and gen mgr City View Storage Co h 871 Copley rd Phone HE-9230  
 " Lillie student h 132 Aetna  
 " Marian M student h 110 Brighton dr  
 " Mrl J wks Goodyear h 531 Watson  
 " Ned [Eugenia] wks Windsor Brick Co h 961 Grant  
 " Noah W [Lida L] wks Albrecht Gro Co h 110 Brighton dr  
 " R Gaylord [Cecil] wks Goodyear h 408 Dennison  
 " Saml [Ida] h 132 Aetna  
 " Thos J boilermkr Biggs B W Co r 170 Tarbell  
 " Victor wks Seiberling R Co r 343 Wheeler  
 " Virgil wks Goodyear h 1093 Laird  
 " Wm H tchr r 2154 9th S W  
 Danielson Sidney E [Alene S] chemist h 114 S Portage path  
 Dank John [Margaret] gro 348 Cole ave h 1153 Atwood ave  
 Danley Chas E [Elizabeth] h 234 Steiner ave  
 Danilov Danl tailor J Koch Co h Barberton O  
 Danish John G [Mary D] wks Phila R W Co h 135 Campbell  
 Danison Fred E [Pearl M] h 234 Viers ct  
 Dankanich Chas [Susie] wks Goodrich h 871 E Crozier  
 Danker Fritz [Hattie] carp h 762 Sumner  
 " Henry A [Lowella T] policeman h 528 Brown  
 Dann Ralph L [Oliva] wks Firestone h 1423 Bellows  
 " Russell J [Helen B] extract mfr 346 Cloverdale ave h same  
 Dannacher John J [Lillian] wks Goodyear h 645 Wmans ave  
 Dannacker Lawrence [Elsie] glasswkr h 1395 Laffer  
 Dannemiller Chas H h 1118 McKinley ave  
 " Chas H [Catherine R] wks Falls Rubber Co h 999 Pitkin ave  
 " Chas J student h 999 Pitkin ave  
 " David P student h 1118 McKinley ave  
 " Frank L [Rose M] wks Miller R Co h 1075 Collinwood ave  
**DANNEMILLER JAMES B** [Gertrude M] sec Akron Grocery Co and Portage Warehouse Co Inc h 315 Hillwood dr. Phone JE-9236  
**DANNEMILLER JULIUS J** vice pres Akron Grocery Co h 91 Melbourne ave  
**DANNEMILLER LAWRENCE M** [Frances C] treas Akron Grocery Co and Portage Warehouse Co Inc h 773 Ardmore ave Phone UN-1656  
 " Leo J [Anna C] wks Firestone h 350 Birch  
 " Louise h 224 Berry ave  
 " Mrs Mary A (wid Henry) h 1118 McKinley ave

**The STANDARD MORTGAGE Co. Long Time Liberal**  
 2nd FLOOR --: 174 SOUTH MAIN STREET First Mortgage Loans





**Make Each Letter Personal, to Any Number  
of Names, then Watch the Results.**  
165-171 North Union St. Phone Jefferson 2176



**DANNEMILLER**  
" Paul J [Terens M] welder h 915 Silvercrest ave  
**DANNEMILLER RALPH J** [Julia] pres and gen mgr Akron Grocery Co pres Portage Warehouse Co Inc h 963 Hereford dr Phone FR-9540  
" Wm J [Florence E] plbr Dauntless P & E Co h 950 Avon  
" Mrs Winnola M beauty shop 1036 Jefferson ave h same  
Dannenbergh Otto F [Alma G] truck dr h 2123 16th S W  
Danner Abel K with Ak P Milk Co r 549 W Exchange  
" Edward E [Sadie U] bkpr Goodrich h 369 Pine  
**DANNER FRED W** [Ruby B] pres Akron Typesetting Co and Danner Press Inc h 1607 Larch Phone FR-4862  
" Howard L [Oleeta M] h 348 S Maple  
**DANNER PRESS Inc**, F W Danner pres, R C Gross treas and mgr printers etc 37 N High Phone FR-8317  
" Russell [Margaret C] wks Goodrich h 618 Wildwood ave  
Danser Cecil A wks Beacon Journal h Silver Lake O  
Dant Mrs Beatrice M opr Police Signal dept h 1405 Grant  
Dantony Sylvester [Nancy] gro etc 2249 5th S W h same  
Dantzler Mrs Faye clk O B Tel Co h 612 Halle ave  
Danzak Catherine clk City Ldry & D C Co h Long Lake  
Danzl Tony [Minnie] lab h 865 Keeney  
Danzig Celia B clk Akron Auto W Co h 889 Haynes  
" Rev Nathan [Bessie] rabbi Sons of Peace Congregation h 296 W Exchange  
" Saml [Fannie] h 889 Haynes  
Daou Joseph [Josephine] wks **THE M O'NEIL CO** h 661 Lakemont ave  
Dapice Joseph [Virginia] lab h 826 Springdale  
Dapler Palmer R 24 Fir Hill  
Dapp Frank r 882 Redfern ave  
Dapry Mary wks 80 S Broadway  
Daquila Joseph R slsmn Federal Realty Co h 56 W Thornton  
Daquino Nunzio shoe repr 715 S Main h same  
Darago Alex clk h 756 Sumner  
" Bernard [Irene] (Darago Bros) h 482 E South  
" Bros (Walter and Bernard) gro etc 482 E South  
" Joseph [Elizabeth] h 756 Sumner  
" Joseph jr clk h 756 Sumner  
" Walter [Barbara] (Darago Bros) h 482 E South  
Darby Anna h 43 Mull ave  
" Auto Wrecking Co (J C Darby) 1895 E Market  
" Clyde O [Mary F] wks Gen T & R Co h 771 Rose-lawn ave  
" Doris G student h 771 Roselawn ave  
" Mrs Elwida E (wid Ira W) h 351 Wildwood ave  
" Jack wks Goodyear h 861 Willmot  
" John C [Edith] (Darby Auto Wrecking Co) h Cuya Falls O  
" Morgan J [Trella N] wks Darby Auto Wrecking Co h 1064 Georgia ave  
" Price E [Pearl E] wks Goodyear h 861 Willmot  
" Saml [Martha J] auto wrecker h 528 Watson  
" Thos F [Effie E] mgr h 142 Westwood ave  
" Thos J student h 142 Westwood ave  
" Wm h 2403 Furnace  
D Arcy Arthur J slsmn r 33 S Maple  
Darden Homer C [Mary M] wks Firestone h 1176 Princeton  
Dardenne Ernest A [Augusta] wks Atlantic Fdry Co h rear 618 Elbon ave  
" Ernest L student h rear 618 Elbon ave  
" Fernende L clk h 679 Excelsior ave  
" Leopold h rear 618 Elbon ave  
" Olga L h rear 618 Elbon ave  
Dario Patrick mens furng 808 W Bowery and 130 W Burtges h 130 W Burtges  
Dark Martha cashr Goodrich h 407 Grace ave  
" Robt C [Margaret] wks Goodrich h 407 Grace av  
Darkey Geo F h 699 Damon  
" Hazel G clk h 841 N Main  
Darkow Arthur L [Marie C] mach Darkow & Son Inc h 315 Noble ave  
" Chas W [Anna M] wks Quaker O Co h 619 Grant  
" Clarence C wks Goodrich h 619 Grant  
" Fred C [Mollie O] clk Miller R P Co h 2444 Conrad ave  
" Grace M tchr h 80 N Valley  
**DARKOW HAROLD W** [Lydia M] sec and treas L C Darkow & Son Inc h 366 Kenilworth dr Phone UN-3591

**DARKOW**  
" Helen M clk Goodrich h 242 Silver  
**DARKOW L C & SON, Inc.** L C Darkow pres, H W Darkow sec and treas general machine work 70 E Miller ave Phone BL-1716 (See page 133)  
**DARKOW LOUIS C** [Anna M] pres L C Darkow & Son Inc h 80 N Valley, Phone JE-8965  
" Louis T [Sarah I] wks Quaker O Co h 1490 Indianapolis ave  
" Wm C truck dr Natl B B & S Co h 242 Silver  
" Wm F h 619 Grant  
" Wm-F [Irene D] mach Darkow & Son Inc h 234 Silver  
Darla John wks Goodyear r 79 N Summit  
Darling Catherine tchr r 417 Raasch ave  
" Clarence E [Eva R] broker h 180 Rose blvd  
" Ethelyn E student h 180 Rose blvd  
" Francis E wks Goodyear h 509 Crosby  
" Frank W [Eva M] gen mgr Vallen El Co Inc h 1205 Oakland ave  
" Geo [Fannie P] wks Goodyear h 72 Merriman rd  
" Kendall R [Lottie F] acct h 536 Malvern rd  
" Mary W multigrp opr Ak City Club h 962 Avon  
" Stanley [Frances C] wks Goodyear h 231 Watson  
Darlington Chas M wks Sup Ptg Co h rear 64 W Long  
" Earl G h 135 Russell ave  
" Mrs Margaret B (wid Robt H) h 135 Russell ave  
Darman Edward [Hazel] lab h 382 Gotham ct  
Darmofall Cecil F [Mary A] wks Goodyear h 1385 Forbes ave  
Darnall Wallace L [Mary F] wks Int Lead Ref Co h 769 Damon  
Darnell Bruce D [Minnie L] firmn Firestone h 1105 Beardsley  
" Eugene wks Goodrich r 41 Russell ave  
" Jesse L [Grace Z] wks Goodyear h 321 Shawnee path  
" Roy [Nettie] wks Goodyear h 112 Eastwood ave  
Darr Fred J [Dora W] wks Goodrich h 983 W Waterloo rd  
" Geo W [Esther M] slsmn Chestnut Ridge Dairy h 205 Pocantico ave  
Darragh S Charlotte tchr r 885 Bloomfield ave  
Darrah Donald h 30 S Walnut  
" Mrs Grace h 706 Coburn  
" Helen J stenog Gen T & R Co h 30 S Walnut  
" Mrs Henrietta L (wid Chas J) h 30 S Walnut  
" James W h 331 Para ave  
" John W [Gertrude E] h 1176 W Sunset View dr  
" Joseph E r Taylor Hotel  
" Margaret M h 331 Para ave  
" Mrs Matilda (wid Chas R) h 331 Para ave  
" Walter R wks Goodyear h 331 Para ave  
" Wm, slsmn W H Wert h Mogadore O  
Darrow Apartments Herberich-H-H Co mgr 601 Schiller ave  
Darrow Allen B with B A Darrow & Sons h 682 Canton rd  
**DARROW B A & SONS** (Bert A Darrow) builders supplies and auto service station 682 Canton rd cor Triplett blvd Phone FR-2386  
**DARROW BERT A** [Helen O] (B A Darrow & Sons) h 682 Canton rd Phone FR-2386  
" Burgess [Florence J] with Goodyear h 880 Hereford dr  
" Danl M [Carrie D] sewer inspr City h 284 W Center  
" David M timekpr Ak Trans Co h Cuya Falls O R D 2  
" Dorothy E student h 284 W Center  
" Floyd E [Mary L] truck dr h 317 W Miller ave  
**DARROW'S HOME LUNCH** (Mrs Helen O Darrow) lunch and home made pies 682 Canton rd Phone FR-2386  
Darrow J Wm student h 341 N Firestone blvd  
" Jesse [Margaret] wks Firestone h 341 N Firestone blvd  
" Willie [Grace] wks Quaker O Co h 48 Bachtel av  
Darst Byron H student h 655 East ave  
" Clyde K musician h 930 Baughman  
" Geo W [Leah] h 1050 Triplett blvd  
" Georgia L stenog Goodyear h 1050 Triplett blvd  
" Harriette M stenog Dept Public Service h 655 East ave  
" Harry H [Lucille M] mach Goodyear h 912 Kilng  
" Howard W [Ida F] drftsm Goodyear h 486 Sumatra ave  
" Lester D [Helen J] engr Miller R Co h 387 Aqueduct  
" Presley T [Hazel E] clk Goodrich h 890 Redfern  
" Rollie P [Mary G] wks Goodrich h 836 Allyn

**INSURANCE, All Kinds**  
1099 South Main St. PHONE Franklin 7195





**THE EATON-HANDY-HARPHAM CO. HEMLOCK 6171**  
EXCLUSIVE AGENTS FAIRLAWN HEIGHTS

**LONG TERM MORTGAGE LOANS**

Easy monthly payments available at  
**THE SOCIETY SAVINGS CO.**  
122 S. Main St Phone Blackstone 1317

- DARST**  
" Simon H [Hattie] formn Quaker O Co h 655 East ave  
Darter John W [Mary M] carp h 91 S Adolph ave  
" Mrs Mamie A h 275 Cross  
" Opal M student h 91 S Adolph ave  
Dartnell Harry H [Dorothy M], wks F A Kerr Co h 1620 Canadian ave  
Darton Fred h 131 W Miller ave  
Darts Leo M student h 229 Ira ave  
Darty Wm M [Corra A] wks Firestone h 963 Owen  
Darulls Adella M student h 623 Bellevue ave  
" Wm [Anna] wks Goodrich h 628 Bellevue ave  
" Wm A student h 628 Bellevue ave  
Dasch Anna M student h 665 Doris  
" Nathan mens furnishings 1213 S Main h 665 Doris  
" Ralph [Minnie] mens furngs h 665 Doris  
" Richard E student h 665 Doris  
Dase Chas A [Mary R] wks Goodrich h 1024 Neville  
Dashynoch Stephen lab h 480 Livingston  
Daskaloff Christ [Vera] wks Goodyear h 399 Para  
" Christ Jr student h 399 Para ave  
Dassouras James [Roxyl [Hotel May] h 308 S Main  
Data Dominic J wks Goodrich h 811 Sherman  
" John B [Louise] wks P O Coach L Co h 311 Sherman  
Dattilla Joseph gro 1033 S Main h same  
Datz Chas M [Margaret A] wks Goodrich h 2123 17th S W  
" Margaret student h 2123 17th S W  
Daub Mrs Amanda M [wid Jacob] h 429 Vina  
" Frank L [Mabel M] formn Ak Std M Co h 396 Nash  
" Harry A [Orietta P], h 638 Fultz  
" Norman E [Edith] wks Atlantic Fdry Co h 151 Gleason ave  
" Wm I wks Col Salt Co r 603 Koerber ave  
Dauber Clarence S [Laura E] formn Kraus Pkgs & H Co h 1373 Grant  
" Gladys L student h 950 Inman  
" Howard E [Laura A] plstr h 950 Inman  
" Richard wks Firestone r 508 E Archwood ave  
Dauby Jean C student h 204 N Highland ave  
**DAUBY JEROME** [Pearl C] pres and gen mgr, **THE M O'NEIL CO** h 204 N Highland ave  
Daugherty A Earl [Etta M] truck dr h 375, McGowan  
" Boyd auto mech h 1297 Goodyear blvd  
" Chas lab r 125 Greenway  
" Danl J [Nellie M] h 204 N Maple  
" DeForrest [Alva], chef h 37 Oakes dr  
" Ell O [Elsie G] wks Firestone h 182 Spellman ct  
" Emma clk r 399 Perkins  
" Eugene h 161 S Balch  
" Eugene sis engr Vaughn Mach Co Cuya Falls O r University Club  
" Ezekiel [Ollie] wks Firestone h 108 W Dartmore  
" Forest wks Clark Restaurant Co  
" Frank [Goidle] wks Goodyear h 429 Douglas  
" Frank O [Joyce M] wks Firestone h 108 W Dartmore ave  
" Geo shipper Royal F Co h rear 148 E York  
" Gilles F [Margaret D] wks Goodyear h 1805 Marks  
" Glenn wks Goodyear r 1426 Sprague  
" H B dist mgr Times-Press h Ravenna O  
" Howard [Lillian M] wks Goodyear h 1495 Malasia rd  
" Jack barber r 353 Wabash ave  
" James A [Viola] wks Goodrich h 1404 Manchester rd  
" John A student h 1404 Manchester rd  
" Joseph H [Laura M] wks Goodrich h 1305 Diagonal rd  
" Mrs Laura h 128 Chestnut al  
" Leonard H bkpr Goodrich-Silvertown Inc h 1495 Malasia rd  
" Mrs Lettie r 349 Chittenden  
" Louie W [Alda B] clk Central Dep B & T Co h 94 Marvin ave  
" Mrs Marguerite h 222 Nieman

- DAUGHERTY**  
" Marvin h 108 W Dartmore ave  
" Mrs Mayme E (Boston Hotel) h 1051 S Main  
" Myron C [Zulu R] cashier Ak Gro Co h 509 Nash  
" Nora F student h 1305 Diagonal rd  
" Perry C [Nellie M] wks Goodyear h 920 Hunt  
" Raymond E [Pearl] rubwkr h 410 W Bowery  
" Thos H [Edith G] wks Goodyear h 778 Manitou  
" Thos S student h 509 Nash  
" Vester L [Myrtle M] barber C E Leatherwood h 716 Hudson ave  
" Violet C h 978 Ridgeway dr  
" Walter J [Renal] wks Firestone h 1338 Goodyear blvd  
" Wm B h 1051 S Main  
" Wm E h 490 Darrow ave  
" Wm J clk Acme No 67 h 276 Wildwood ave  
Daughters of America Hall 945 1/2 Kenmore blvd  
Daughtry Albert O [Ola L], wks Firestone h 2313 19th S W  
Daughtis Albert [Anna] wks Goodrich h 959 W South  
Dauklo Alex [Helen] h 604 Washington  
Dault Edmund J [Osa M] clk h 26 Royal pl  
Daulton Wm E [Gladys I] bus opr Ak Trans Co h 780 N Main  
Daum Carl V [Nellie S] slsmn Mell Motor Co h 26 S Adams  
" Forrest P [Rebecca] pharm Collins Drug Co h 760 Chalker  
" Geo [Ida S] h 203 Carroll  
" Herman C [Caroline] wks Firestone h 1302 Beardsley  
**DAUNTLESS PLUMBING & ELECTRIC CO The. O**  
H Macklin pres Marvin Meeker vice pres G F Musson sec I J Musson treas and mgr plumbing, heating and electrical contractors 18-22 E State Phone FR-3109 (See left top margins)  
Daupen Geo r rear 1032 Dublin  
Dave's Ash Service (G W Goldsberry) 1113 Kenmore blvd  
Dave Stephen [Vistula] h 10 Aqueduct  
Davello Felix [Lucy] wks Gen F & R Co h 683 Bell  
" Joseph [Louise] wks Penna R R h 332 Graves ct  
" Leonard [Viola] shoes repr 573 W Exchange h same  
" Michael [Carmel] shoe repr 409 W Chestnut h same  
" Ruth M student h 571 W Exchange  
Daven Geo huckster h 765 Euclid ave  
" Phillip [Jennie] huckster h 765 Euclid ave  
Davenport A Ivan [Hazel] asst mgr American Loan Co of Akron h 1276 Copley rd  
" Dorsey H [Marguerite E] wks Firestone h 886 Redfern ave  
" Florence h 146 E Archwood ave  
" Geraldine insp **THE M O'NEIL CO** h 1063 W Exchange  
" Hope W h 411 W Exchange  
" Louis F [Myrtle L] barber h 411 W Exchange  
" Maudie wks Firestone r 146 E Archwood ave  
**DAVENPORT ROLAND C** [Glendale], with Furnas Ice, Cream Co Inc h Silver Lake O, Phone WA-4452  
" Saml M [Bessie B] wks Goodyear h 176 Ida ave  
" Verdie M h 352 Union pl  
" W Grover [Plumer E] janitor Y W C A h 352 Union pl  
" W Robt [Lois L] cashr Goodrich Silvertown Inc h 551 E Archwood ave  
Davenport Mrs Sarah (wid Wm) h 250 Lake  
Daverio Geo W [Catherine] wks Firestone h 883 Orlando ave  
Davern Frank C [Ula P] mgr Gen Electric Co h 200 N Portage path  
Daves Lena h 1333 Goodyear blvd  
Davey Frank lab h 1151 Harpster ave  
" James lab h 1151 Harpster ave  
" Martin L pres Davey Tree Expert Co h Kent O  
" Patrick [Sarah] wks B & W Co h 1151 Harpster  
**DAVEY TREE EXPERT CO The, Martin L Davey** pres, operating The Davey Institute of Tree Surgery 225 W Exchange, Phone HE-5165, main office 117 S Water, Kent O  
Davia Jordan [Hazel] wks Firestone h 1193 S High  
Davich Stephen r 54 N Howard  
David Mrs Afafe (wid Wm) h 385 Kling  
" David h 1181 Taylor  
" Edmund N [Marie A] with Goodrich h 32 Atlas  
" Elias [Sophia] h 750 St Clair  
" Emmett student h 385 Kling  
" Evelyn h 750 St Clair

**DIME SAVINGS BANK** INTEREST PAID ON SAVINGS AND TIME DEPOSITS

FLATIRON BLDG.

# Silver Lake Estates

**FRANK SCHONER, Mgr.**  
Phone WA1bridge 6315  
"The Public Be Pleased"

AKRON 1931, CITY DIRECTORY

727

## DAVID

" Fred rubwkr h 1181 Taylor  
" Harvey [Mary] wks Phila R W Co h 691 Noble av  
" Helen student h 1181 Taylor  
" John jr [Jessie J] rubwkr h 976 E Tallmadge av  
" Josephine h 1181 Taylor  
" Mrs Kathleen (wid John P) h 32 Atlas  
" Mary student h 385 Kilng  
" Patricia R r 190 McCoy  
" Peter [Elizabeth] h rear 165 E South  
" Saml student h 385 Kilng  
Davidian Halg [Mary] (College Confectionery) h 312  
Norwood pl  
Davidovich John student h 1086 Dublin  
" Mrs Mary (wid, Anthony) h 1086 Dublin  
" Michael h 1086 Dublin  
" Stephen h 1086 Dublin  
Davidovitz Albert student h 536 Wellington ave  
" Siva [Zivka] wks Adamson M Co h 536 Wellington  
ave  
Davids Chas P [Julia] Instr McKim El Schools Inc h  
s s Ellet ave  
Davidson Agnes tchr r 57 Dodge ave  
" Arthur J [Charlotte M] mldr h 2355 12th S W  
" Bernard mach Goodyear h 329 Noah ave  
" Bertha h 738 Euclid ave  
" Carl [Edith] with Goodyear h 511 Dorchester rd  
" Carl E [Margaret] wks Goodyear h 1614 Hamp-  
ton rd  
" Chas R [Fannie E] h 893 Huron  
" Chas W truck dr, h 337 Winnipeg  
" Chester A [Mary] wks Goodyear h 463 Winans av  
" Chester R [Minnie A] wks Goodyear h 561 Brit-  
tain rd  
" Clyde [Helen] carp h 1649 E Market  
" Cohen clk Day Drug Co h 122 Brighton dr  
" D Astor [Myrtle M] wks Firestone h 1132 Bellows  
" David J [Elizabeth S] wks Goodrich h 661 Win-  
ans ave  
" DeAlma I stenog First-City T & S Bank h 50  
Jeannette ave  
**DAVIDSON DONALD J** sec Hollinger-Davidson Co h  
675 Crestview ave  
" E Irene clk Goodyear h 105 Arch  
" Edward E [Adda M] engr Goodrich h 1025 Emma  
" Elizabeth nurse r 766 E Buchtel, ave  
" Mrs Eva T (wid Wm) h 772 Hazel  
" Everett S [Frances T] motor trucking h 337 Win-  
nipeg  
" Fred [Alta] wks Firestone h 1387 Lovers lane  
" Fred H [Emma L] mgr Int Cor Schools h 493 Mar-  
view ave  
" Geo [Henrietta] lab h 2401 Furnace  
" Geo A slsmn r 55 Alfaretta ave  
" Gladys h 764 Work dr  
" Glenn cook Gridiron No 5 r S Forge  
" Harry A [Margaret b.] wks Goodyear h 1312 Good-  
year bldg  
" Harry I [Helen] mgr Federal Realty Co h 589  
Rhodes ave  
**DAVIDSON HARRY S** physician and surgeon, office  
405 Korach Bldg 10 S Main, hours 1 to 4 p m  
Phone BL-4523, residence suite 1029 Mayflower  
Hotel, hours evenings and Sundays, Phone JE-  
2538  
" Hartsel H [Helen] wks Firestone h 1176 Laird  
" Jacob W [May G] h 597 Moraine ave  
" James [Elizabeth] mach h 519 Vine  
" James C [Alice] cashr E A Pierce & Co, h 676  
Greenwood ave  
" James R [Elizabeth L] mach h 945 Jason ave  
" John H [Ermina J] supt Peo Bank Bldg h 105  
Arch  
" John S [Mary] h 379 Sumner  
" Mrs Lora R (wid Rev James A) h 764 Work dr  
" Mrs Lucy h rear 67 E Glenwood ave  
" Mrs Mamie (wid Thos) r 311 E South  
" Marjorie L h 493 Marview ave  
" Mrs Maud wks Firestone r 382 Kathryn pl  
" Mrs Minnie (wid John M) h 657 Crestview ave  
" Morris B [Celia] huckster h 738 Euclid ave  
**DAVIDSON PALMER O** [Bertha M] optometrist 9  
and 11 S Howard and 8 E Market, Phone BL-7711  
h 50 Jeannette ave  
" Pearl wks Firestone r 39 Fulton  
" Roscoe [Lillian] wks Goodrich h 795 Kilng  
" Russell wks Goodrich r 1045 Yale  
" S Walter [Mabel C] wks Penna R R h 161 Park  
" Sallie M student h 597 Moraine ave  
" Silas W [Hazel] h 76 Faye rd  
" Sudie clk THE M O'NEIL CO r 328 E Buchtel ave  
" Thora O student h 1025 Emma ave  
" Walter mach r 2231 17th S W

## DAVIDSON

" Wayland W [Nannie G] wks Firestone h rear 136  
Russell ave  
" Wilbur G student h 493 Marview ave  
" Wm A [Renal] wks Goodyear h 1552 Wilton ave  
" Wm J [Ida M] wks Goodrich h 102 Kirkwood ave  
" Wm K with Goodyear h 432 S Maple  
" Mrs Zella (wid, Nicholas B) h 29 N Arlington  
Davies B F Abstract Co (B F Davies) 501 Akron S  
& L Bldg  
" Beatrice wks Goodrich h 1286 Sherman  
" Benj F [Mattie B] (B F Davies-Abstract Co) h  
1724 4th Cuya Falls O  
" Caleb pres Davies & Griffiths Co h Cleveland O  
" Mrs Cora L wks Arlington Bakery h 1121 Santee av  
" David (Akron Pet Shop, & Bldg Store) h 180 S  
Maple  
" David B [Josephine G] carp h 1995 13th S W  
" Edith student h 1286 Sherman  
" Edwin wks Firestone r 119 Lake  
" Eldred J h 19 N Balch  
" Elias M [Pearl R] mach Goodrich h 745 Thayer  
" Elizabeth student City Hosp h 39 Arch  
" Mrs Emma A (wid Thos) h 1690 Darwin ave  
" Fred W [Carrie L] wks Goodyear h 587 Elma  
" Geo E student h 943 S Arlington  
" Gertrude A stenog Municipal Court h 41 Byers av  
**DAVIES GORDON** Judge Municipal Court h 41 Byers  
Davies & Griffiths Co Caleb Davies pres H B Davies  
vice pres, C R Griffiths sec and treat dry goods  
956 Kenmore blvd  
" Horatio B vice pres Davies & Griffiths Co h Den-  
ver Col  
" I Edmund [Minnie E] slsmn h 340 Hillwood dr  
" Mrs Jeannette C [wid Eugene C] h 136 Annadale av  
" John [Sarah] wks Goodrich h 1286 Sherman  
" John jr student h 1286 Sherman  
" John M [Margaret A] wks Goodrich h 916 Davies  
" M Hayden wks Goodyear h 916 Davies ave  
" M Omta wks Goodyear, h 1590 Darwin ave  
" Marion h 50 Merriman rd  
" Mary E with Akon P S & B S h 180 S Maple  
" Mary J student h 496 Bishop  
" Mildred student h 1286, Sherman  
" Nathaniel E [Elizabeth B] lab h 496 Bishop  
" Mrs Pearl M (wid Thos B) h 593 N Howard  
" Richard [Ruth] htg engr Holland Furnace Co h  
741 Wall  
" Robt E student h 340 Hillwood dr  
" Robt N [Anna B] wks Goodrich h 611 Whitney ave  
" Thos [Nellie I] agt Northwestern h 943 S Arling-  
ton  
" Thos E r 874 Columbia ave  
**DAVIES THOMAS J** [Helen H] business agent Car-  
penters Local Union, No 639 h 882 Redfern ave  
" Thomasine h 1590 Darwin ave  
" V Lucile stenog Industrial F Ins Co h 340 Hill-  
wood dr  
" Walter I [Anna M] buyer Yeager Co h 859 Cop-  
loy rd  
" Wm slsmn h Hotel Anthony Wayne  
" Wm H [Mary] wks Firestone h 391 Lindenwood  
" Wm R wks Am H R Co h 1174 N Main  
" Wm T [Etta M] brklyr h 1174 N Main  
Davies ~~ST~~ See also Davies  
" Abraham h 903 East ave  
**DAVIS ADRIAN E** [Pauline H] physician and sur-  
geon 601 Peoples Bank Bldg Phone FR-5523  
hours 2 to 4 and 7 to 8 p m except Wednesday  
h 1114 Florida ave Phone SH-5339  
" Albert [Vinal] wks Goodyear h 258 Kryder ave  
" Albert G [Susie] cook R W Mosser h 478 E Fx-  
change  
" Albert P [Ethel C] h 1263 4th ave  
" Alberta h 239 N Howard  
" Alex [Louise] printer 217 Bluff h 215 same  
" Alexander A [Bernice A] wks Goodyear h 888 Dan  
" Alfred H [Bessie H] wks Goodyear h 708 Dayton  
" Alfred M [Evelyn] wks Goodrich h 841 Huron  
" Alice student h 648 Euclid ave  
" Alice B prsfr Com P & L Co h 428 W Exchange  
" Alice M wks 214 N Portage path  
" Alonzo C [Stella F] painter h 300, Sherman  
" Altha N student h 846 Fried  
" Ananias [Leah L] h 166 Brittain rd  
" Anna student h 1179 7th ave  
" Mrs Anna (wid Alexander) h 437 E Voris  
" Mrs Anna (wid Peter) h 982 Nathan  
" Anna E tchr r 43 Grand ave  
" Anna L student h 494 Gage  
" Anna M student h 126 W State  
" Anna M wks Goodrich r 815 Yale  
" Archie M [Margaret] auto filling sta h 87 Oakdale

An Economical Transportation  
**CHEVROLET**  
**CHARVOZ "Roll of Honor"**  
 275 East Market St.  
**CHEVROLET INC.**  
 Phone Jefferson 3141  
 An Economical Transportation

For BETTER HEALTH and COMFORT Buy Your PLUMBING and HEATING EQUIPMENT From  
**THE AKRON PLUMBING & HEATING CO.** 73 WEST EXCHANGE ST.

# DAY DRUG STORES

AKRON'S 24 ORIGINAL CUT RATE DRUG STORES

728

BURCH DIRECTORY CO'S

**5 1/2% MORTGAGE LOANS 6%**

**THE THOMAS TITLE AND MORTGAGE CO.**

8th Floor, Akron Savings & Loan Bldg. Jefferson 7612

## DAVIS

" Archie W [Mary] slsmn h 732 Amherst  
 " Aris B [Zella] rubwkr h 2283 East ave  
 " Arthur [Pearl] wks Firestone h 1157 Andrus  
 " Arthur O [Tillie I] propr Roth-Richmond Hotels h 579 1/2 S Main  
 " Arthur T wks Goodrich r 948 Bloomfield ave  
 " Arthur T (Lindholm & Davis) h 370 S High  
 " Asbern auto mech h 704 Roselawn ave  
 " Austin E [Edith F] wks Goodrich h 916 Haynes  
 " Mrs Bea wks Quaker O Co r 336 Ira ave  
 " Benj C [Marie E] opr St Ry h 2839 Pikes ave  
 " Bernice clk Goodrich h 974 Saxon ave  
 " Bert L [Corda E] h 1373 Diagonal rd  
 " Mrs Bertha (wid Chas V) h 2103 13th S W  
 " Mrs Bessie B h 561 Noble ave  
 " Betty J student h 1233 McIntosh ave  
 " Byron W molder h 690 S Arlington  
 " Carl clk r 19 Cook  
 " Carl dr Secoy T Co h 2212 18th S W  
 " Carl A cashr Wilson & Co h 1155 N Howard  
 " Carl B [Glady] wks Firestone h 1305 Lakeside  
 " Carl H [Anna J] engr h 440 Beechwood dr  
 " Carl L [Jessie M] h 563 Elma  
 " Carl M h 1174 Princeton  
 " Carlos S [Emma A] slsmn h 873 Fried  
 " Mrs Catherine h 2568 Edwin ave  
 " Mrs Catherine h 675 N Main  
 " Chapman [Lucy] lab h 1322 Honodle ave  
 " Chas h 138 S Balch  
 " Chas wks Goodyear r 1330 S High  
 " Chas lab r 598 N Howard  
 " Chas [Erma] wks Firestone h 929 Rhodes ave  
 " Chas [Lena M] wks Ak Gro Co h 413 Bihler ct  
 " Chas [Orlena] h 769 Aberdeen  
 " Chas [Ruby] walter Elks Club h 379 Livingston  
 " Chas A [Julia A] cooper h 419 Windsor  
 " Chas B [Catherine L] wks Goodrich h 40 W Linwood ave  
 " Chas B [Jennie C] mach h 1148 Bristol ter  
**DAVIS CHARLES M** [Carrie A] attorney at law 12 Doyle Bldg 124 S Main Phone HE-6324 h 296 Perkins Phone BL-6969  
 " Chas S [Ethel E] wks Goodyear h 626 Grifton av  
 " Chas W student h 240 Wooster ave  
 " Christopher M [Anna E] carp h 1166 Joy ave  
 " Mrs Clara clk h 853 Amherst  
 " Clarence h 13 Furnace  
 " Clarence B [Mary I] wks Ohio Edison Co h 1266 Gorge blvd  
 " Clarence E [Lucy T] wks Goodyear h 96 Willard  
 " Claude wks Goodyear r 1431 S Main  
 " Claude D [Arbanna E] wks Goodrich h 970 Copley rd  
 " Clifford L wks Firestone r 1257 Curtis  
 " Co Inc Poncet Davis pres and treas Cecelia Backe sec raw cottons 204 Ohio Bldg  
 " Con F [Dorothy M] wks Palmer Match Co h 995 Flanders ave  
 " Connel L [Catherine] landscape gard h n s Medina rd  
 " Connel L jr student h n s Medina rd  
 " Connie E clk Day Drug Co h 530 Parkview ave  
 " Cora wks Goodrich h 90 W Barges  
 " Cuba wks Firestone r 171 Ida ave  
 " Curtis A student h 66 Detroit  
 " Danl M [Sarah F] h 861 Fried  
 " Danl W [Kate H] phys 1405 Goodyear blvd h 1540 Hillside ter  
 " David [Iva] r 403 S Maple  
**DAVIS DAVID E** [Edith J] (Davis & Lipps) h 978 Saxon ave  
 " David W [Louise C] slsmn h 244 Grand ave  
 " Dean S with M O Neil Co r Y M C A  
 " Mrs DeEitta (wid John O) h 117 W Center  
 " Delbert wks Davis L & C Co h Cuya Falls O  
 " Mrs Della (wid James) h 705 May  
 " Mrs Delores M beauty shop 208 1/2 E Market h 426 same  
 " Dock [Emma] h rear 284 Otis  
 " Don watchmaker Ralph Hogan h Kent O

## DAVIS

" Donald H [Isabel C] slsmn Ak P Milk Co h 796 Lakewood blvd  
 " Donald H [Marjorie V] with Herberich-H-H Co h 501 Schiller ave  
 " Donald O student h 1115 Harpster ave  
 " Donald W [Anna M] (Thornton Radio Co) h 51 E Brookside ave  
 " Mrs Dora (wid Chas A) h 636 Euclid ave  
 " Doris wks Firestone h 325 Cole ave  
 " Doris rubwkr h 447 Stetler ave  
 " Doris B wks 29 S Balch  
 " Dorothy clk Hower Co h 567 Cross ct  
 " Dorothy M student h 1373 Diagonal rd  
**DAVIS DRUG STORE** (E C Davis G G Strenick) druggists 11 N Howard Phone BL-6611  
 " E Harry [Ruth M] branch mgr Kirk Co h 432 Roslyn ave  
 " Earl A plbr r 1055 Fairbanks pl  
 " Earl H student h 39 E Archwood ave  
 " Edith stenog Gen Motors A Corp r 26 S Union  
 " Edna A student h 63 E Dalton  
 " Edward rubwkr h 2212 18th S W  
 " Edward clk Goodyear r 120 Jewett  
 " Edward clk Goodyear r 47 Rhodes ave  
 " Edward [Clara] dr W E Wright Co r 142 N Adolph ave  
 " Edward [Idna] h 301 E North  
 " Edward [Nellie] slsmn h s Sparhawk ave  
 " Edward A [Viola M] mach Goodrich h 867 Carroll  
 " Edward N [Nellie I] wks Goodyear h 811 Moon  
 " Edward W h 440 Pearl  
 " Edwin K [Lula H] chief plant protection dept Goodrich h 1614 Glenmount ave  
 " Mrs Etta B (wid Henry C) h 377 Crosby  
 " Mrs Elleen T r 436 W Cedar  
 " Elbert W [Bertha] deputy sheriff h 1250 Tonaanda ave  
 " Elizabeth cashr r 1647 E Market  
 " Elizabeth clk Goodrich h 974 Saxon ave  
 " Mrs Elizabeth r 341 E Exchange  
 " Mrs Elizabeth (wid Philip) h 616 Garry rd  
 " Mrs Elizabeth r 1647 E Market  
 " Elizabeth C student h 263 Cable pl  
 " Elizabeth M h 932 Nathan  
 " Mrs Ellen M h 412 Cypress ave  
 " Mrs Ellen T (wid Harry C) h 368 Litchfield rd  
 " Ellis G [Jeannette] wks Ent Mfg Co h 1255 Leaser  
 " Ellsworth C [Marie S] wks Brown-G Co h 934 Silvercrest ave  
 " Elmer L h 775 Clyde  
 " Elmer D [Mary L] auto tires 293 E Waterloo rd h same  
 " Elmer F [Martha] slsmn h 1933 12th S W  
 " Elmer I [Ruth] wks Firestone r 42 W Long  
 " Elmer R [Margaret] wks Goodrich h 776 Clyde  
 " Emery N [Alice E] policeman h 1506 Parkgate ave  
 " Ensel L [Ruth E] wks Goodyear h 1913 Goodyear blvd  
 " Ern student h 1230 Brown  
 " Ernest C [Ethel G] (Davis Drug Store) h 965 Wye dr  
 " Ernest D attendant O B Tel Co h 127 W State  
**DAVIS ERNEST G** [Margaret McM] branch mgr General Motors Acceptance Corp and General Exchange Insurance Corp h 1207 W Sunset View dr  
 " Ernest N [Jeannette E] wks E O Gas Co h 240 Wooster ave  
 " Ernest F opr St Ry h 63 E Dalton  
 " Ernest T [Christine] wks Goodyear h 635 Lumiere  
 " Estes clk W C Krider r 162 Oak Park dr  
 " Esther R clk h 241 Spicer  
 " Ethel C clk H E Harter h 419 Windsor  
 " Mrs Ethel M waitress **THE A POLSKY CO** h Tallmadge O  
 " Ethel T wks Firestone r 320 Cottage pl  
 " Ethel V student h 63 E Dalton  
 " Mrs Etta r 207 E Center  
 " Eugene h 619 Pleasant pl  
 " Evan student h 1054 Bank  
 " Evelyn clk r 743 Blaine ave  
 " Evelyn student h 619 Pleasant pl  
 " Evelyn clk r 298 Silver  
 " Evelyn I r 316 W Exchange  
 " F Vernon wks Palmer Match Co h 1206 Tampa av  
 " Fate [Marv] wks Firestone h 133 Chestnut al  
 " Fay student h 769 Garth ave  
 " Mrs Flora h 32 Fir  
 " Florence M student h 39 E Archwood ave  
 " Floyd E [Grace M] wks Firestone h 1287 Andrus  
 " Floyd J [Sarah M] electn h 202 Brelner ct

MODERN LOOSE LEAF  
 FORMS AND BINDERS  
 BLANK BOOKS

The Commercial Printing & Lithographing Co.

**BUSINESS J. J. BREEN PROPERTY**  
 403 Ohio Building Phone FR-9816

Delivered to your  
Home Daily  
Except Sunday

# Akron Beacon Journal

Jefferson  
6161

AKRON 1931 CITY DIRECTORY

729

**DAVIS**

- " Floyd N [Freddie J] wks Goodyear h 1156 Cor-dova ave
- " Ford C [Dorothy G] chemical engr h 403 E Arch-wood ave
- " Forma G [Isabel P] clk J A Davis h 167 Brit-tain rd
- " Mrs Frances (wid Thurston) h 11 Bodahely ct
- " Frank [Alice] barber F F Privett h 719 Grant
- " Frank [Elizabeth] barber h 361 E Croser
- " Frank B [Christine B] h 1168 N Main
- " Frank C [LeVeta E] formn Goodrich h 939 Hamilt
- " Frank L [Mary L] wks Col Salt Co h 1024 Chand-ler ave
- " Frank S bkpr Dime S Bank h 36 Detroit
- " Fred C [Josephine M] formn Yoho & Hooker h 1907 Pilgrim
- " Freda tchr h 816 Work dr
- " Garnet clk W F Poulton h 358 Howe
- " Gaylord [Rhoda] wks Goodyear h 1381 E Market
- " Genevieve L h 982 Nathan
- " Geo r 342 Union pl
- " Geo [Eliza] wks Ohio Edison Co h 71 W York,
- " Geo C [Jessie V] wks Gen T & R Co h 482 W Thornton
- " Geo D wks Goodyear r 1069 E Market
- " Geo E [Daisy M] wks Am H R Co h 811 Moon
- " Geo F [Mary E] wks Postoffice h 484 Homer ave
- " Geo L [Nellie G] h 660 Hackett
- " Geo R wks Prosthetic S Inc h 258 Torrey
- " Geo W student h 1233 McIntosh ave
- " Gertrude tchr h 627 W Market
- " Glen clk Acme 75 h 220 Okdale ave
- " Glendene clk Bd of Education h 561 Noble ave
- " Glenn cook r 212 Westwood ave
- " Gordon W [Violet B] wks Firestone h 1231 Butk-hardt ave
- " Grace L h 988 Jefferson ave
- DAVIS GRAFTON B** [Mildred E] propr Crown Rub-ber Sundries Co h 118 Westover dr
- " Grant [Anne] rubwkr h 447 Stetler ave
- " Graydon G student h 300 Sherman
- " Guy E [Bernice M] wks Miller R Co h 1036 Nep-tune ave
- " H Edward h 1345 Manchester rd
- " H LaVerne student h 1681 Pilgrim
- " Hager [Zola] h 131 Campbell
- " Rev Harley H [Jeannetta] h 1345 Manchester rd
- " Harold A [Faye] auto mech h 152 Willard
- " Harold P [Ola I] prsmn Imperial Ptg Co h 2196 Mlla ct
- " Harriet L student h 244 Grand ave
- " Harry [Maud] rubwkr h 603 Koerber ave
- " Harry A [Irene S] engr Goodyear h 741 Chitty av
- " Harry E [Beatrice] office 604 Metropolitan Bldg h 402 Wildwood ave
- " Harry E [Marie W] wks Goodyear h 187 Arch
- " Harry G [Nellie] wks Goodrich h 507 Rhodes ave
- " Harry L student h 39 E Archwood ave
- " Harry M wks Ent Mfg Co h 596 Carpenter
- DAVIS HARRY M** [Florence E] plumbing and heat-ing 2173 11th S W h same Phone SH-4856
- " Harry R [Wanda M] truck dr h 505 Oxford ave
- " Harry W [Dessa] millwright h 412 Wooster ave
- " Harvey [Betty] mach r 383 W Exchange
- " Harvey L adv slsmn h 342 E Archwood ave
- " Hazel r 227 Avery pl
- " Hazel K tchr h 988 Jefferson ave
- " Hazelbelle student-h 150 Dodge ave
- " Helen h 1054 Bank
- " Helen nurse h 982 Peerless ave
- " Helen M druggist 298 E Exchange h Springfield-Mogadore rd
- " Henry [Catherine] cement fnshr h 322 Hickory
- " Henry [Christina A] h 623 Brown
- " Henry A wks Goodyear h 709 Brittain rd
- " Henry B r Y M C A
- " Henry G [Hettie L] slsmn h 2337 16th S W
- " Henry H [Anna A] wks Firestone h 195 E Center
- " Henry N [Betty] mach h 600 E Exchange
- " Herbert C asst mgr S S Kreska Co r 668 Noble ave
- " Herbert M [Belle M] wks Goodyear h 2344 E Market N
- " Herbert S [Frona G] wks Goodrich h 916 Cole ave
- " Herman [Bernice E] bus opr Ak Trans Co h 240 Pine
- " Herman [Matilda] (Royal Cleaners) h 447 Gridley
- " Herman D student h 1174 Princeton
- " Herman H [Lonnice M] wks Goodyear h 887 E Croser
- " Hermer E rubwkr h 407 Vine
- " Hollie wks Goodrich r 120 W Center
- " Hollis D [Ruth L] wks Goodyear h 167 Brittain rd

**DAVIS**

- " Homer wks Goodyear r 782 Excelsior ave
- " Homer G [Evelyn A] confc 1094 Brown h 292 Spicer
- " Howard wks Miller R P Co r 30 Courtland dr
- " Howard A wks L L Hull h 1211 Burkhardt-ave
- " Howard C [Flora M] opr Ak Trans Co h 1174 Princeton
- " Howard E [Gloria G] wks Goodyear h 259 E Buchtel
- " Howard H [Jennie] auto parking 34 S Summit h same
- " Howard W h 293 E Waterloo rd
- " Hugh A clk h 950 W Exchange
- " Hugh M [Helen L] wks Goodyear h 1705 Good-year blvd
- " Hugh M [Helen S] wks Goodyear h 567 Sumner
- DAVIS INSURANCE AGENCY The** (John A Davis) general insurance and agents Ohio Farmers In-surance Co 209 United Bldg Phone HE-2166
- " Ira O [Frances E] wks Erle R R h 382 Kling
- " Iron J [Emma] policeman h 443 Brown
- " Irvin bell boy h 71 Wood
- " Isalah wks Erle R R r 463 Pearl
- " Mrs Iva C clk h 17 E Voris
- " Mrs Iva J (wid Thos E) h 263 Cable pl
- " Ivan B wks Taplin-R-C Co h 419 Windsor
- " Mrs Ivy M (wid Thos) r 636 E Exchange
- " J C mech Charvoz Chev Inc h 237 Wooster ave
- " J Oscar h 705 May
- " J Russell [Beatrice] shipper Tasty Pure Food Co h 678 McKinley ave
- " J Russell [Sarah E] wks Trump Bros R Co h 1320 Sevilla ave
- " Jack h 950 W Exchange
- " Jack [Irene L] barber G J Wurth h 61 W Cuya Falls ave
- " James h 1270 Kohler ave
- " James wks Goodyear r 1103 Laird
- " James [Elizabeth M] wks Goodrich h 437 E Voris
- " James [Ethel] (Rialto Beauty Parlor) h 3 Good-year blvd
- " James [Rose] plstr h 113 Mustill
- " James A [Hilda L] gro 161 Brittain rd h 1681 Pilgrim
- " James A [Mary E] wks Firestone h 39 E Arch-wood ave
- " James E [Cora N] rubwkr h 2212 18th S W
- " James E [Elizabeth E] barber h 559 W Exchange
- " James H [Estella C] wks THE M O'NEIL CO h 126 W State
- " James J [Clara] lab h 281 Lods ct
- " James M student, h 342 E Archwood ave
- " James M [Clara J] plstr h 404 Pine
- " James R [Anna] prsmn Beringer Ptg Co h 633 Carroll
- " James W [Pearl E] (Beaver Cleaners & Dyers) h 617 Phillip ave
- " Mrs Jane E (wid Ephraim) h 988 Jefferson ave
- " Jasper P [Hester V] mech Packard Ak M Co h 86 Nickel
- " Jeff wks Firestone r 345 Pioneer
- " Mrs Jennie h 169 S Forge
- " Jennie M wks Beaver Cleaners & Dyers h 704 Roselawn ave
- " Jessie student City Hosp h 39 Arch
- " John h 869 Adeline
- " John A [Emma E] h 440 Pearl
- DAVIS JOHN A** [Mabel G] (Davis Insurance Agency) h 73 Vesper Phone FR-3566
- " John B [Fannie A] carp h 264 Campbell
- " John C [Ora M] wks Goodyear h 32 S Adolph ave
- " John C [Roberta L] wks Firestone h 421 Allyn
- " John D [Mary] wks Carmichael Co h 1179 7th ave
- " John E student h 1009 Snyder
- " John E [Florence E] policeman h 769 Garth ave
- " John E [Mabel] wks Goodyear h 81 McNaughton
- " John H auto mech h 709 Brittain rd
- " John H [Catherine] printer h 675 N Main
- " John J [Irene] wks Goodrich h 1009 Snyder
- " John N h 87 Ide ave
- " John S [Elizabeth] wks Firestone h 1230 Brown
- " John W [Annie] formn Goodyear h 1003 W Wil-beth rd
- " John W [Jessie M] carp h s s Annapolis ave
- " John W [Marie H] plbr h 751 Chester ave
- " Joseph [Davis & Pickle] r 444 E Exchange
- " Joseph [Besste] wks Miller R Co h 903 East ave
- " Joseph [Irene] slsmn h 1810 Shaw ave
- " Joseph [Rose] gro 713 McKinley ave h same
- " Joseph [Sarah] wks Goodyear h 1246 Hart
- " Joseph D [Addie E] carp h 1115 Harpster ave
- " Joseph G wks Firestone h 342 E Archwood ave

PHONE  
HEmlock  
8 4 1 3

Interior  
and  
Exterior  
Painting  
Spraying

N.

H.

P

O

R

T

E

R

Artcraft  
Decorating  
Paper  
Hanging  
Cleaning

PHONE  
HEmlock  
8 4 1 3

**OFFICE SUPPLIES**  
**THE NATIONAL BLANK BOOK & SUPPLY CO.**  
Two Stores:  
36 N. MAIN ST.  
12 E. MILL ST.

# TAWNEY'S ICE CREAM COSTS WONDERFUL NO MORE

730

BURCH DIRECTORY CO'S

**DAVIS**

" Joseph H [Icy P] wks Goodrich h 1069 Lovers lane  
 " Joseph I student h 126 W State  
 " Justice B [Hazel B] mech engr h 150 Dodge ave  
 " Karl E [Thelma I] wks Goodrich h 1033 Jefferson  
 " Kenneth F [Ethel] instr McKim El Schools' Inc h  
 " 281 Grand ave  
 " Kenneth R [Esther A] wks Goodyear h 1721 Flint  
 " L Ford [Muriel L] div pass agt B & O R R 312  
 " Ohio Bldg h 368 Wildwood ave  
 " Lacy [Okie] wks THE M O'NEIL CO r 466 Pine  
 " Laddie slsmn Shelby S Co

**DAVIS LAUNDRY & CLEANING CO** The, W K

Barnes sec and mgr 85 and 87 W Market and  
 15 and 17 Green Phone BL-7131 (See page 91)  
 " Laura h 407 Vine  
 " Lee [Mary] lab h 147 Spring  
 " Lehr M [Mary A] wks Grand U.T Co h 897 Rich-  
 " mond  
 " Lellie T [Blanche E] wks Goodyear h 792 Jason  
 " Leo wks A Davis h 215 Bluff  
 " Leonard [Alpha M] wks Firestone h 945 Nathan  
 " Leonard H h 1024 Chandler ave  
 " Lester I student h 63 E Dalton

**DAVIS MRS LAVETA E** vice pres Insurance Under-

writers Agency Inc h 939 Hamlin  
 " Levi [Janie] wks Ak Trans Co h 478 Bishop  
 " Levi Jr student h 478 Bishop  
 " Lewis N [Coral] formn Star D M Co h 949 Ray-  
 " mond

**Mrs Lily h 126 E Crosler**

**DAVIS & LIPPS (D E Davis C C Lipps) attorneys**

at law 406 Peoples Bank Bldg Phone FR-6312  
 " Mrs Lizzie (wid Erwin) h 1405 Pond View ave  
 " Lloyd R wks Gen T & R Co h 306 Elm ct  
 " Lois A clk h 1136 Diagonal rd  
 " Louis [Elizabeth] wks Ent Mfg Co h 596 Car-  
 " penter  
 " Louis M [Margaret L] wks Goodyear h 283 Sobul  
 " Lucile student h 477 Rexford  
 " Mrs Lucile L h 76 Forrest  
 " Lucius E [Mary A] h 407 Vine  
 " Mrs Lulu (wid Elbert) h 1260 Tonawanda ave  
 " Mrs M Lena (wid Hardy) h 704 Roselawn ave  
 " M Shelley [Ada] wks Goodyear h 626 E Market  
 " Mack [Mildred I] wks Miller R Co h 363 Alpha av  
 " Mack [Sadie] wks Goodyear h 544 Hudson ave  
 " Madison C [Hazel I] tchr h 1181 Brown  
 " Mrs Mamie F (wid Thos) h 659 N Main  
 " Manley B [Laura J] wks Goodyear h 2336 E Mar-  
 " ket N

" Margaret tchr h 803 W Market  
 " Margaret student h 1009 Snyder  
 " Mrs Margaret (wid David P) h 421 Crestwood ave  
 " Mrs Margaret (wid Wm) h 1614 Glenmount ave  
 " Margaret E h 596 Carpenter  
 " Margaret G (Old Book Store) h 421 Crestwood ave  
 " Margaret R h 737 Carroll  
 " Margaret V h 2283 14th S W  
 " Marian E clk Goodrich h 440 Pearl  
 " Martha wks Firestone h 1230 Brown  
 " Martin H ins h 124 W State  
 " Marvin L [Maureen C] engr Firestone h 628  
 " Payne ave  
 " Mary h 831 W Exchange  
 " Mary wks Firestone r 1330 S High  
 " Mary wks Firestone r 188 W Miller ave  
 " Mrs Mary r 291 N Howard  
 " Mrs Mary wks Goodyear r 1074 Laird  
 " Mary C student h 675 N Main  
 " Mary E h 64 Bittman  
 " Mary H student h 1119 W Waterloo rd  
 " Mary L clk THE M O'NEIL CO h 126 W State  
 " Matthew A [Beatrice] wks Goodrich h 722 Har-  
 " vard

" Maude wks Goodyear h 54 S Martha ave  
 " Melissa h 683 Euclid ave  
 " Mildred L stenog h 563 Elma  
 " Montville C [Mabel] wks Goodyear h 1396 Pond  
 " View ave  
 " Nathan O [Sally J] mech Charvoz Chev Inc h  
 " 1631 Tonawanda ave  
 " Nelbe dep Clerk of Courts r 109 Westwood ave  
 " Nena D h 407 Vine  
 " Norman [Odessa], wks Atlantic F Co h 158 Kelly  
 " Mrs Odessa h 360 Iroquois ave  
 " Oden G student h 2273 14th S W  
 " Mrs Olive B (wid Robt A) h 1260 Manchester rd  
 " Olive E tchr h 573 Lakeview ave  
 " Mrs Ora E (wid Wm A) h 580 Parkview ave  
 " Orbie R [Mary K] wks Goodyear h 676 Wyan-  
 " dotte ave  
 " Orrin F [Jennie] h 162 Halstead

**DAVIS**

" Orvel A [Macll B] policeman Goodrich h 1108  
 " Dayton  
 " Osborn h 1230 Brown  
 " Oscar E [Nelle S] brklyr h 737 Carroll  
 " Oscar O [Helen M] plbr h 799 Allyn  
 " Owen E [Hilda E] wks Goodyear h 1082 Neptune  
 " Paul A student h 1143 Bristol ter  
 " Paul A [Marion C] phys 985 E Market h 1436  
 " Della ave  
 " Paul E h 412 Wooster ave  
 " Paul J [Belva M] serv mgr Int Har 'Co h 1288  
 " Dayton  
 " Paul V [Harriet A] clk Goodyear h 544 Avalon ave  
 " Perry A [Elizabeth S] formn Brown-G Co h 103  
 " Schafer  
 " Perry M [Irma] cementwkr h 1324 Harpster ave  
 " Peter barber 127 S Martha ave r 53 Detroit  
 " Phillip M [Jessie M] carp h 241 Spicer  
 " Phyllis M stenog Goodyear h 1054 Fairbanks pl  
 " Davis & Pickle (Jos Davis G Pickle) lunch room 442  
 " E Exchange

**DAVIS PONCET [Katharine] pres and treas Poncet**

Davis' Co h 361 Merriman rd

**DAVIS PONCET CO** The, Poncet Davis pres and

treas Cecelia P Backe sec, cottons yarns, fabrics,  
 tapes etc 204 Ohio Bldg, Phone FR-6163  
 " R Cecil carp h 846 Fried  
 " R Reed clk h 1681 Pilgrim  
 " Ralph C [Eva D] engr Firestone h 426 W Cedar  
 " Ralph E [Elizabeth N] teller Com Bank & T Co  
 " h 60 Franklin  
 " Ralph L [Gertrude J] wks Goodyear h 951 N Fire-  
 " stone blvd  
 " Ray [Bertha] h 818 Amherst  
 " Ray [Mabel] truck dr h 1256 Welsler ave  
 " Ray F h s s Annapolis ave  
 " Raymond [Anna] wks Goodyear h 1974 E Market  
 " Raymond [Floda] wks Firestone h 895 Concord  
 " Raymond F [Norma D] wks Goodyear h 954 5th av  
 " Raymond H clk Goodrich h 440 Pearl  
 " Rhea V h 257 Madison ave  
 " Richard C student h 563 Elma  
 " Richard C [Iva D] wks Goodrich h 477 Rexford  
 " Richard C [Mabel] slsmn Hower Co h 650 Car-  
 " penter  
 " Richard C [Mabel L] wks Falls R Co h 567 Cross  
 " ct  
 " Robt porter r 314 W North  
 " Robt barber r 481 Cuyahoga  
 " Robt A clk Refiners Oil Co r 114 N College  
 " Robt C student h n s Medina rd  
 " Robt D [Fern V] wks Phila R W Co h 656 Iredell  
 " Robt L student h 382 Kiling  
 " Robt M student h 563 Elma  
 " Robt P [Grace G] wks Goodrich h 799 Silvercrest  
 " Robt W [Doris O] clothes-presser 1673 Brittain rd  
 " h 59 N Arlington  
 " Roberta E stenog Central Dep B & T Co h 1260  
 " Manchester rd

**DAVIS ROGER Q [Myrtle B] physician and surgeon**

204 and 206 D E Hill Bldg 1004 E Market Phone  
 BL-9722 hours 11 to 12 a m 2 to 4 and 6 30 to  
 8 p m Wednesday 11 to 12 only h 786 Johnston  
 Phone HE-1041

" Rosby [Lulu B] agt Rep Auto Ins Co h 2283 14th  
 " S W  
 " Rosemary A student h 202 Breiner ct  
 " Ross r 58 Russell ave  
 " Ruby L tchr h 561 Noble ave  
 " Russell clk h 1119 W Waterloo rd  
 " Russell L [Amy S] wks Goodyear h 1336 Louisiana  
 " Ruth h 113 Mustill  
 " Ruth E student h 2172 11th S W  
 " S Loraine student h 1136 Diagonal rd  
 " Mrs S Mae (wid Carl I) h 158 W Miller ave  
 " Mrs Sadie (wid Wm) h 317 Berg  
 " Sami [Fas] wks Firestone r 139 E Mapledale ave  
 " Sami A slsmn Frigidaire S Corp h Barberton O  
 " Saml D [Louise] plbr 494 Gage h same  
 " Saml D [Ruby O] painter h 457 Grace ave  
 " Sarah wks Sunshine Laundry Inc  
 " Simon G [Lottie J] wks Goodrich h 510 Wabash  
 " Sipe C [Anna] wks Goodyear h 1261 Laird  
 " Solomon [Laura] wks Miller R Co h 1229 Moore  
 " Stephen [Ray] wks Goodyear h 1233 McIntosh av  
 " Steve [Mary] h 1054 Bank  
 " Stewart M [Dorothy R] slsmn h 567 Cross ct  
 " Sue A h 107 W Market  
 " Mrs Susie wks 1207 W Sunset View dr  
 " T Robt student h 138 S Balch  
 " Theresa A h 982 Nathan

## THE PETTITT BROS. HARDWARE CO. Blackstone 26 NORTH MAIN STREET 1214

**THE FLORSHEIM SHOE GIVES YOU PLEASURE, COMFORT AND IMPROVED APPEARANCE. KOCH'S 111 SOUTH MAIN ST.**

**DAVIS**

"Thos r 180 S Balch  
 "Thos [Elizabeth A] h 138 S Balch  
 "Thos [Pearl C] wks Goodyear h 1049 Stroman av  
 "Thos C mgr United K & J B & B Supply Co r 643 W Exchange  
 "Thos C [Hazel L] truck dr h 626 E Market  
 "Thos E [Hannah] h 974 Saxon ave  
 "Thos J [Jennie] wks Goodyear h 36 Detroit  
 "Thos L [Marie G] dist representative Commercial Credit Co h 152 Burton ave  
 "Thos R [Lillie M] mach Goodyear h 542 Crouse  
 "Thos V [Opal E] auto mech h 184 Eureka ter  
 "Thos W [Glady's O] clk B & O R R h 479 W Market  
 "Thomasine h 1590 Darwin ave  
 "Toy O [Blanche] wks A C & Y Ry r 281 Miles  
 "Truman E student h s s Annapolis ave  
 "Vernon [Estella] engrvr h 477 Seamans ave  
 "Vernon F [Esther B] clk Quaker O Co h Cuya Falls O  
 "Virgil G [Robbie] wks Goodyear h 1016 Ray  
 "Virgil H clk F W Kottke h 1783 24th Cuya Falls O  
 "Virginia waitress McCracken's Inc  
 "Virginia E student h 36 Detroit  
 "Virginia E wks G Francois h 86 Nickel  
 "Vondia M student h s s Annapolis ave  
 "Wallace B truck dr Portage L & B Co h s s Sparhawk ave  
 "Walter C [Edna I] mgr Non-Pareil Paint Co h 1494 S Main  
 "Welch [Roxetta] contr bldr 2273 14th S W h same  
 "Wesley F [Glady's M] clk h 893 Storer ave  
 "Willey E [Orpha E] carp h 1136 Diagonal rd  
 "Willard h 1119 W Waterloovrd  
 "Wm wks Firestone h 145 E Archwood ave  
 "Wm wks Gen T & R Co h w s Fulmer ave  
 "Wm lab r 78 Furnace  
 "Wm [Elsie] wks Goodyear h 667 Carroll  
 "Wm C [Esther L] wks Goodrich h 1126 Santee ave  
 "Wm E [Bertha V] wks Goodyear h 1035 Clark  
 "Wm E [Elizabeth] h 480 Grant  
 "Wm H h 1174 Princeton  
 "Wm H [Clara E] wks Goodyear h 467 Talbot ave  
 "Wm H [Rilla B] opr St Ry h 1245 Childs ave  
 "Wm J [Carrie B] truck dr h 1258 Honodte ave  
 "Wm J [Evelyn] h 125 W Cedar  
 "Wm J [Frances M] wks Goodyear h 1054 Fairbanks pl  
 "Wm L [Louise] wks Goodyear h 645 Phillip ave  
 "Wm L [Sue M] wks Goodrich h 742 Ranney  
 "Wm Lloyd [Sabena H] prof University of A h 391 Mell ave  
 "Wm M [Flora B] carp h 494 Kling  
 "Wm S [Nancy V] slsmn h 342 E Archwood ave  
 "Wilma K student h 1324 Harpster ave  
 "Wilson E broker h 421 Crestwood ave  
 "Winnie L r 336 Ira ave  
 "Woodfin G [Georgia M] wks Goodrich h 530 Brady  
 "Woodrow J h 1148 Bristol ter  
 Davidson See also Davidson  
 "Addie student h 737 Edgewood ave  
 "Alma wks Goodyear r 60 S Martha ave  
 "Chas R [Frances M] wks Times-Press h 103 Aqueduct  
 "Mrs Cora L (wid Mark H) h 263 N Firestone blvd  
 "Dean E student h 263 N Firestone blvd  
 "Earl W [Ellnor R] slsmn h 580 Columbia ave  
 "Foster K [Grace E] acct Phila R W Co h 418 Reed ave  
 "James H [Belle] wks Goodrich h 706 Douglas  
 "John B [Nettie M] wks Goodyear h 596 Wyandotte  
 "M Lucille h 150 Myers ave  
 "Maurice E [Margery E] with Firestone h 2591 Robindale ave  
 "Mrs Nora (wid Benj) h 737 Edgewood ave  
 "Rev Robt asst supt Summit Co Home h 150 Myers  
 "Mrs Rose S (wid Dr Chas C) h 27 Broad  
 "Saml truck dr h 737 Edgewood ave  
 "Thos wks Goodrich h 1314 Burkhardt ave  
 "Virginia W student h 418 Reed ave  
 "Wm R [Christie] insp Goodyear-Z Corp h 102 Canton rd  
 Davidson See also Davidson  
 "Wm Burka A (wid Wm J) h 603 Douglas  
 "Ray [Virginia A] wks Goodrich h 848 Slosson  
 "Truman A [Alice] wks Goodrich h 608 Douglas  
 Dawes Barton L clk r 213 Locust  
 "Forrest L sls engr Adamson M Co h Kent O  
 Dawkins Carl L [Virginia E] wks Goodyear h 555 Clifford ave  
 "F Jennings student h 787 Morgan ave  
 "John S [Oda] painter r 146 N Adolph ave  
 "John W [Aza] h 787 Morgan ave

**DAWLEY**

Dawley Benj E [Mildred L] mach h 885 Lawton  
 Dawn Donut Co (P S and S W, Klister) 453 E Exchange  
 Dawney Albert E [Della H] slsmn h 741 Crouse  
 "Loretta R student h 741 Crouse  
 Dawson Albert K [Ruth M] wks Goodyear h 1248 Pond View ave  
 "Arthur J [Bonnie C] wks Goodyear h 877 Stoner  
 "Arthur M [Lillian S] formn h 419 Edgewood ave  
 "Mrs Catherine h 80 W South  
 "Chas A blkamth W A Whistler r Fear 319 S Main  
 "Chas R [Mary] wks Goodyear h 1489 Englewood  
 "Clarence W [Elizabeth H] formn Colonial Salt Co h 237 Grand ave  
 "Clark H pres Dime Delivery, Service, Inc r 107 Dawes ave  
 "David E h 635 Hollibaugh ave  
 "Edmund K [Sue M] clk Goodyear h 800 Clyde  
 "Mrs Edna M [Edna Marie Beauty, Parlor] h 39 Fulton  
 "Edward E student h 2319 12th S W  
 "Elizabeth r 1023 Laurel ave  
 "Ernest [Mae] lab r 150 Spring  
 "Mrs Lthel E nurse h 745 Glendora ave  
 "F James Jr student h 5 Coolidge ave  
 "Felix J [Lillie B] wks Goodyear h 5 Coolidge ave  
 "Frances wks Ent Mfg Co h 837 Clifford ave  
 "Frank E [A Belle] h 59 S College  
 "Harley H [Agnes C] wks Beacon, Journal h 1949 Manchester rd  
 "Harry A [Martha A] wks Firestone h 357 E Crosier  
 "Harry V [Mary M] wks Erie R R h 943 Marlon pl  
 "Herbert D [Dorothy P] student h 1949 Manchester rd  
 "Hugh P [Emily N] claim adj Travelers Ins Co h Cuya Falls O  
 "Ira B [Ruby M] wks Goodrich h 407 Wabash ave  
 "James W [Glady's R] wks Goodyear h 500 Gridley  
 "Jennette bkpr Goodyear r 402 E Market  
 "Mrs Jennie wks 255 Crescent dr  
 "Mrs Jennie W (wid U Grant) h 635 Hollibaugh ave  
 "Jessie h 301 Ido ave  
 "John T [Daisy E] cement fnshr h 531 Douglas  
 "John W [Marie E] wks C F Adams Co h 1056 Bellows  
 "Kenneth J student h 837 Clifford ave  
 "Louis [Kathryn] lab h 268 Euclid ave  
 "Mabel M student h 1056 Bellows  
 "Marshall B [T Mae] wks Goodyear h 507 Hammel  
 "Merton L [Ruth M] slsmn h 14 Kirkwood ave  
 "Miletus B [Ella] wks Goodrich h 837 Clifford ave  
 "Nathan E [Eddie] wks Goodyear h 425 Alpha ave  
 "Mrs Opal D wks Goodrich r 736 Harvard  
 "Paul A [Audrey] wks Biggs B Wks h 745 McKinley ave  
 "Paul E adj Fidelity & Casualty Co h Cleveland O  
 "Paul F [Ica F] wks Firestone h 802 Wyley ave  
 "Raymond W [Veda] mach h 2319 12th S W  
 "Ricy S h 635 Hollibaugh ave  
 "Roger T [Hilda M] electn h 497 Greenwood ave  
 "Thos [Catherine] wks Firestone h 301 Ido ave  
 "Thos Jr student h 301 Ido ave  
 "Walnright slsmn Goodyear h 949 Wye dr  
 "Walter B [Myrtle M] h 366 Talbot ave  
 "Wm [Elizabeth] wks Goodyear h 526 Bishop  
 "Wm [Nina H] carp h 1376 East Park ave  
 "Wm J [Estella] wks Goodyear h 85 Fulton  
 "Wm J [Jean] contr painting 533 Douglas h same  
**DAY A C ELECTRIC CO.** (A C Day) electrical appliances and radios 133 E Market Phone HE-9185  
 "Mrs Addie M h 903 Grant  
 "Alex J [Maud M] wks Goodyear h 60 McNaughton  
 "Mrs Allie h 852 Greenwood ave  
**DAY ANDREW C** (A C Day Electric Co) h 267 Brown  
 "C H finisher Reliable F Co  
 "Chas porter THE M O'NEIL CO r 579 S Main  
 "Chas wks Goodyear r 8 S Summit  
 "Cleaners & Dyers Inc A H Tarr pres M S Cohen vice pres Irwin Tarr sec and treas 414 Bell  
 "Danl [Mattielee] lab h 55 N Broadway  
 "Delphia wks 143 McCoy  
 "Donald F [Mabel] slsmn h 2824 E Exchange  
**DAY DRUG CO** The, M G Gibbs pres M A Hunt vice pres and dist mgr W H Hawes sec G B Burrus director of sales and merchandise Akron's Original Cut Rate Druggists general offices 117 E Mill Phone FR-5111 (See left top margins)  
**DAY DRUG CO** No. 1, original cut rate druggists 9-11 S Howard and 8 E Market Phone BL-7711

**The Bankers' GUARANTEE CO. EVERYTHING IN Title & Trust REAL ESTATE**

# THE DAUNTLESS PLUMBING & ELECTRIC CO. 18-22 E. State St. PHONE

732

BURCH DIRECTORY CO'S

**THE COMMERCIAL BANK & TRUST COMPANY.**

**A GOOD BANK FOR EVERYBODY**

**DAY**  
**DAY DRUG CO NO 2**, original cut rate druggists cor E Exchange and Grant Phone HE-3814  
**DAY DRUG CO NO 3**, original cut rate druggists 495 W Exchange Five Points Phone FR 6511  
**DAY DRUG CO NO 4**, original cut rate druggists 801 W Bowers Phone JE-9312  
**DAY DRUG CO NO 5**, original cut rate druggists cor W Market and Rhodes ave Phone HE-4211  
**DAY DRUG CO NO 6**, original cut rate druggists 434 E Market Phone HI-2011  
**DAY DRUG CO NO 7**, original cut rate druggists 46 S Arlington cor Exchange Phone BL-2912  
**DAY DRUG CO NO 8**, original cut rate druggists cor S Main and Thornton Phone BI-9511  
**DAY DRUG CO NO 9**, original cut rate druggists cor E Market and Goodyear blvd Phone FR-9312  
**DAY DRUG CO NO 10**, original cut rate druggists cor Main and Exchange Phone FR-7212  
**DAY DRUG CO NO 11**, original cut rate druggists cor W Exchange and W Bowers Phone JE-7611  
**DAY DRUG CO NO 12**, original cut rate druggists 394 Carroll Phone FR-0011  
**DAY DRUG CO NO 13**, original cut rate druggists cor S Arlington and Case ave Phone BL-5311  
**DAY DRUG CO NO 14**, original cut rate druggists 1228 S Main Phone FR 3412  
**DAY DRUG CO NO 15**, original cut rate druggists cor Aster and Reed aves Phone BI-7611  
**DAY DRUG CO NO 16**, original cut rate druggists 1348 E Market Phone FR-5017  
**DAY DRUG CO NO 17**, original cut rate druggists 42 E Market Phone JE-2911  
**DAY DRUG CO NO 18**, original cut rate druggists 280 Pioneer cor Goodyear blvd Phone JE 8011  
**DAY DRUG CO NO 19**, original cut rate druggists 545 S Arlington Phone FR-8011  
**DAY DRUG CO NO 20**, original cut rate druggists 405 E Cuyahoga Falls ave Phone HE-4811  
**DAY DRUG CO NO 21**, original cut rate druggists 185 W South cor Princeton Phone JE-4912  
**DAY DRUG CO NO 22**, original cut rate druggists 2033 Front Cuyahoga Falls O Phone WA-3314  
**DAY DRUG CO NO 28**, original cut rate druggists 974 Kenmore blvd Phone SH-5414  
**DAY DRUG CO NO 30**, original cut rate druggists 468 E Exchange Phone HE-6417  
**DAY ED**, fine tailoring 671 E Market h same Phone BL-5713  
 " Mrs Emma P music tchr r 1193 Magnolia ave  
 " Mrs Emma S (wid Herbert G) h e s Overwood rd  
 " Mrs Fennie r 1228 Marcy  
 " Florence E waitress h 767 1/2 N, Main  
 " Frank h 55 N Broadway  
 " Frazier h 903 Grant  
 " Gail billing clk Times-Press r 750 Noah ave  
 " Gail D (Eva L) wks Goodyear h 1060 Marne  
 " Garland D (Marie) wks City r 513 Johnston  
 " Geo (Clara J) mach Star, D M Co h 392 Kling  
 " Geo L (Myrtle) wks Goodyear h 1802 Newton  
 " Gertrude E tchr h 1299 Kenmore blvd  
 " Grover C (A Jessie) wks Goodyear h 3005 E Market N  
 " Harry A (Thillie) wks City h 846 Cuyahoga  
 " James W (Hattie M) h 148 Hopp  
 " John A (Viola V) slsmn h 1299 Kenmore blvd  
 " Lee W (Maud C) clk Postoffice h 1445 Laffer ave  
 " Lenora tchr r Hotel Pendleton  
 " Louis (Elizabeth) wks Firestone h 903 Grant  
 " Louis J (Marie W) custodian Betty Ann Apts h 186 N Portage path  
 " Louis V student h 295 Hickory  
 " Luther R (truck dr) h, 1299 Kenmore blvd  
 " Lynn A (auto service) h Doylestown O  
 " Mary A h 295 Hickory  
 " Mary A waitress h 767 1/2 N Main  
 " Merton C (Mary L) h 853 Bertha ave  
 " Merton R student h 853 Bertha ave  
 " Mildred R student h 287 Brown  
 " Mrs Minnie B h 767 1/2 N Main

**DAY**  
 Day & Night Garage (E E Baker W L Corless C O Dieter) 76 S Canal  
 " Ralph B (Gertrude L) wks Goodyear h 245 Pioneer  
 " Raymond h 499 N Howard  
 " Richard C (Sylvia M) furniture finisher h 1294 Welton ave  
 " Roy G (Helen G) wks Goodyear h 241 Gale  
 " Simpson W (Rebecca R) dentist 164 S Main h 104 S Portage path  
 " Vida h 903 Grant  
 " W Viola student h 3005 E Market N  
 " Willard (Lucy D) truck dr r 192 W Chestnut  
 " Willard C dr H E Kepler C Co h 1299 Kenmore blvd  
 Dayhuff Bert (Lena B) h 629 Garfield  
**DAY-10 SIGN CO** The G H Landwehr pres H B Link sec and gen mgr mfrs of electric and Neon Tube signs 861 L Tallmadge ave Phone FR-3146 (See page 178)  
 Daymond Reginald D (Bessie) mech Portage Buick Co r 1221 Middlebury ave  
 Dayton Mrs Bessie P (wid Chas F) h 1236 Laird  
 " Chas F clk Goodyear h 1236 Laird  
 " Chas J (Dorothy) bus opr Ak Trans Co h 355 Pioneer  
**DAYTON DRY CLEANERS** (Thos Bruno jr) expert cleaning pressing and repairing 631 E Cuyahoga Falls ave Phone JE-3212  
 " Harry M (Eulalia M), wks City r 681 Azar ct  
 " Hugh R with Triangle Playhouse h 815 E Buchtel  
 Dayton s-Private Dancing Studio (Mrs Bertha Bond) 647 N Main  
 Dayton Richard S (Little D) truck dr h 1329 Pond View ave  
 " Scale Co R I Cooper art 786 W Bowers  
 " Square Beauty Shop (Mrs Julia J Gilliam) 869 Dayton  
 " Theatre Spayne & Martin proprs 288 E Cuyahoga Falls ave  
 " Tire Co (Claude Struckman) 104 E Market  
 " Wilbur C (Annes C) truck dr h 130 Willard  
 " Wm (Helen C) wks H H Foltz B Co r 74 N Summit  
 Dayvolt Clarence (Ethel) wks Goodrich r 462 Pine  
 Deacon Dawne E student h 776 Wooster ave  
 " Geo F (Irene F A) mgr Mrs Bertha Smith h 776 Wooster ave  
 " Marlon C student h 311 Hope pt  
 Deadrick Orrin P clk r 251 E Archwood ave  
 Deagan Ward C (Helen G) condr Penna R R h 239 Paris ave  
 Deak Alex rubwkr r 703 Morgan ave  
 " John J (Susanna) wks Goodyear h 1196 Lily  
 " John J Jr student h 1196 Lily  
 Deakin John (Laura G) h 21 N Adams  
 Deal Floyd E (Maggie D) wks Goodyear h 332 Beaver  
 " Thos L (Winnie A) wks Goodyear h 1219 Pond View ave  
 Dealy Frank J roofer h 557 E Buchtel ave  
 Dean Addison E (Nora B) wks Goodyear h 38 Elm dr  
 " Alton A h 1256 Kenmore blvd  
 " Amos D (Florence) barber G A Thomas r 11 W Crosier  
 " Mrs Anna H tchr h 429 Orchard  
 " Blanchard S (Adella W) struct ironwkr h 42 Cook  
 " C Frank (Katherine) wks Goodyear h 745 Allen  
 " Chas E (Marie E) wks Goodyear h 390 Palm ave  
 " Chas N (Lucille E) with Goodyear h 240 Pioneer  
 " Chester W h 42 Cook  
 " Clark B (Cohen L) wks Firestone h 95 W Miller  
 " Claude wks Goodrich r 1355 Getz  
 " Clifford A bkpr First-City T & S Bank h 1394 Kentucky ave  
 " D Gail (Pauline) dentist 513 W Market h Medina O  
 " Danl A wks Goodyear h 237 Cranz pl  
 " Dessie clk Mrs Geo Rimer h 334 Noah ave  
 " Donald E (Annabelle) credit man Gen Motors A Corp h Cuyahoga Falls O  
 " Edgar L vice pres F H Watson Co h Little Rock Ark  
 " Elva R student h 1394 Kentucky ave  
 " Everald student h 903 Battles ave  
 " Glen C student h 1256 Kenmore blvd  
 " Grace L tchr h 429 Orchard  
 " Grady R (Myrtle M) steam shovel opr h 2267 8th S W  
 " Helen G student h 1270 Gorge blvd

# THE AKRON GENERAL INSURANCE AGENCY COMPANY

174 South Main Street, HEMlock 5191 WINDSTORM INSURANCE



# The D. W. KAUFMAN REALTY CO. REALTORS

PHONE HEMlock 8137

AKRON 1931 CITY DIRECTORY

733

## DEAN

" J Elwood h 1256 Kenmore blvd  
 " James A (Dean & Young) r 62 Letta  
 " James E (Helen M) slsmn h 822 Kenyon  
 " James J [Louise] wks Carmichael C Co h 1348 Grant  
 " James L [Louise C] wks City h 1256 Kenmore blvd  
 " James O [Bessie L] wks Goodyear h 958 Clement  
 " Jessie wks Firestone r 1049 Fairbanks pl  
 " John wks J P Seiberling h rear 425 N Portage path  
 " John H [Anna T] wks Goodyear h 1270 Gorge blvd  
 " John W jr [Sarah M] engr Firestone h 38 Marshall ave  
 " Mrs Laura M (wid Richard L) h 2267 8th S W  
 " Laverne W [Helen G] wks Kesselring Dairy h 1332 Neptune ave  
 " Leo P student h 74 Morningside dr  
 " Louann M student h 390 Palm ave  
 " Louise C student h 390 Palm ave  
 " Mrs Mabel clk r 615 Blanche  
 " Mrs Minnie (wid Fred) h 376 University pl  
 " Orland h 95 W Miller ave  
 " Pauline F opr O B Tel Co h 685 Virginia ave  
 " Price r 470 Inman  
 " Reba V wks Goodyear h 42 Cook  
 " Reuben C [Ida M] wks Sup P & L Co h 1296 Murray ave  
 " Robt E [Edna I] wks Goodyear h 45 N Forge  
 " Saml H [Iva P] wks Goodyear h 74 Morningside dr  
 " Stanley B [Reefie D] wks Goodyear h 620 Essex  
 " Viola C clk Goodrich h 745 Allyn  
 " Wallace J [Adean G] rubwkr h 1394 Kentucky ave  
 " Mrs Wanda stenog. h 21 S Broadway  
 " Warder P [Janet L] wks Goodyear h rear 1516 Wilton ave  
 " Wendell O wks Palmer Match Co h 1394 Kentucky ave  
 Dean & Young (J A Dean J W Young) attys 408 Akron S & L Bldg  
 Deane Chester A wks Goodyear Z Corp r 452 Moreley ave  
 " Joseph C [Margaret C] wks Goodyear h 232 Jewett  
 " Marvin T student h 627 N Howard  
 " Theresa A student h 627 N Howard  
 " Wm J [Flossie M] chef Raleigh & Smith h 627 N Howard  
 DeAngelas Pete lab r 358 Dean  
 DeAngelis Benny [Celia] wks Col Salt Co h 1179 W Wilbeth rd  
 " Danl cement wkr r 823 Bellows  
 " Geo shoe repr 499 Eastland ave h 518 N Arlington ave  
 " Joan student h 1179 W Wilbeth rd  
 " Mariano [Vanny] wks Col Salt Co h 2214 6th S W  
 " Stanislaw [Pia] lab h 348 1/2 N Howard  
 Deans Geo student h 20 Rubber  
 " Hugh C [Ruth] drftsmn Ely & Barrow h 2316 Iota ave Cuya Falls O  
 " James [Lillian M] slsmn Starkey Realty Co h 937 Lawton  
 " Wm [Elspet] porter THE A POLSKY CO h 396 Euclid ave  
 Dearie Hugh L [Leona] supt Home Ins Co h 230 W Market  
 Dearing Chas wks Goodyear r 288 Spicer  
 " Florence P clk h 119 Kelly ave  
 " Harry H [Ruby M] wks Day-Lo S Co r 587 E Market  
 " Henry M student h 119 Kelly ave  
 " Louis [Jessie V] wks Goodyear h 119 Kelly ave  
 Dearing Mrs Viola r 2216 10th S W  
 Dearman Florence waitress h 33 W Crosier  
 DeArment Betty J student h 84 Vesper  
 " Frank H [Blanche] archt 404 Everett Bldg h 84 Vesper  
 " Richard I [Audrey M] clk Kroger G & B Co h 676 Thayer  
 Dearmin Clair S electn h 1269 Sherman  
 " Mrs Inez M drsmkr h 1269 Sherman  
 DeArmond Frank L wks Kemitex Co r 764 Ardmore  
 " Julia A student h 690 Edgewood ave  
 Dearth Bernard E [Dorothy] wks Ak Gro Co h Medina O R D I  
 " Darrel h 1029 Dayton  
 " Frank C [Martha] wks Goodyear h 1136 Bit-taker

## DEARTH

" John [Catherine] wks Firestone h 1317 Sweitzer  
 " Katherine nurse h 1317 Sweitzer ave  
 " Mrs Luella (wid Dr Orlando P) h 46 N Highland  
 Deason Geo [Dorothy] wks Firestone, h 2215 8th S W  
 Deathe Herbert, E [Freda F] wks Goodrich h 1157 Herberich ave  
 Deatherage Cayce, F reporter, Times-Press r 614 Vinita ave  
 Deaton Clyde N [Thelma I] with Goodrich h 90 Gale  
 " Jean elev opr THE A POLSKY CO r 399 Rhodes  
 " Marvin H formn A P Milk Co r 330 Alvin pl  
 Deavenport Geo D [Ethel W] wks Goodyear h 1837 Goodyear blvd  
 " Margaret wks Gen T & R Co h 1837 Goodyear blvd  
 Deaver Blair [Julia] clk Kroger G & B Co h 902 Columbia ave  
 " H Carl [Gertrude] barber Exchange B & B Shop  
 Deavers John H [Bertie] lab h 1348 Moore  
 " Mary waitress Tavern Rest  
 DeBaeck Matthew wks Miller R Co r 126 Paris ave  
 DeBaer Jerome student h 96 Byers ave  
 " Leon J office clk THE M O'NEIL CO h 96 Byers  
 " Louis [Irene E] stamn, h 96 Byers ave  
 DeBarr Wilfred [Margaret] wks Goodrich h 1845 Marks ave  
 Debellis Antoinette h 1280 Tonawanda ave  
 " Fred [Carmel] h 1280 Tonawanda ave  
 " Geo [Mary] wks City h 741 1/2 Johnston  
 DeBenedictine Betty h 54 Lods  
 " Joe [Carmel] lab h 54 Lods  
 DeBenedictis Joseph [Carmella], h 294 N Howard  
 " Mike [Mary] lab h 502 N Arlington  
 " Nick [Lilly] h 294 N Howard  
 DeBennetto August h 794 1/2 Washington  
 DeBerry Chester C [Mildred C] wks Firestone h 54 Rubber  
 Debes Reinhold [Katie] drftsmn Gen T & R Co h 89 Brittain rd  
 Debo Anna M wks 281 Noble ave  
 DeBolt Adolph [Cenora M] wks Goodyear h 358 Fuller  
 " Walter E [Margaret E] mach h 586 Brown  
 DeBord Herman L [Frances A] wks Firestone h 2133 6th S W  
 DeBore Christ wks Goodyear r 1366 Goodyear blvd  
 DeBourg Carl A [Edna E] wks Goodyear h 693 Lastland ave  
 DeBraso, Antonio [Angelina] lab h 469 Wabash ave  
 DeBrecco Helen h 1310 4th ave  
 deBruin Walter E [Christine R] atty Goodyear h 2265 12th S W  
 DeBrune Willard formn Goodyear r 11 Rose blvd  
 DeBuvitz Jack F [Mildred I] wks Goodrich h 1060 Murray ave  
 DeCamp John E [Emily K] dep coll U S Int Revenue h 535 Malvern rd  
 Decan Geo wks Ak Bltg Co h 149 W North  
 DeCarlo Frank [Antoinette] wks Goodrich h 342 Turner  
 Decatur Wm [Virginia] bell boy h 227 James  
 DeCesare Alfred student r 686 Schiller ave  
 " Guy tailor Richman Bros Co h 857 Lorain  
 Dech Arthur C [Liffle E] formn Times-Press h 1056 Oakland ave  
 " Carl A clk Truck Drug Co No 1 h 815 Chalker  
 " Clarence E truck dr h 815 Chalker  
 " John H [Ida W] tailor I S Myers Co h 815 Chalker  
 " Walter J [Hazel M] mech Mack-I M T Corp h, 166 Harold  
 DeChant John M [Virginia] wks B & O R R h 586 Howe  
 DECHANT ROBERT S [Mary G] attorney at law with Commins Brouse Englebeck & McDowell 2201-2215 Central D Bank Bldg Phone JE-2181 h 934 Amelia ave Phone UN-1429  
 DeChecco John [Mary] wks Firestone h 112 Cole ave  
 Dechsler Saml [Lva] wks A C & Y Ry h 456 Lucy  
 Dechtar Israel gro 742 Washington h 647 Rhodes  
 Deck Eugene F [Elsa M] wks Goodyear h 1154 Beardsley  
 " Frances M student h 1154 Beardsley  
 " John F wks Goodyear h 1154 Beardsley  
 Deckard Clarence E [Pluma M] wks Firestone h 1142 Herberich ave  
 " Jerry M [Jane M] wks Firestone h 1622 Larch  
 " Marshall K [Claudia B] wks Firestone h 1205 Brown

PHONE B. F. FREDERICK & SON - 86 E. Thornton St.  
 Franklin  
 0312 Quality COAL Service At New Viaduct

# THE SUPERIOR HEATING & PLUMBING CO.

46 NORTH CASE AVE. PHONE FRANKLIN 9518

734

BURCH DIRECTORY CO'S

ALL LOANS MADE ON FIRST MORTGAGES ON REAL ESTATE The Akron Savings & Loan Company

## THE O'CONNOR LUMBER CO.

LUMBER and COAL

665 E. Cuyahoga Falls Ave.

Walbridge 1141

### DECKARD

" Ruth student h 1142 Herberich ave  
 Decker Beatrice M student h 207 Gale  
 " Eudge C [Edith J] state examiner h 990 Fairbanks ave  
 " Clyde E [Mary I] carp h 1203 Sawyer ave  
 " Daisy M wks Danner Press Inc h 1203 Sawyer ave  
 " Earl wks Goodyear r 405 Margaret  
 " Edward F [Cora M] janitor h 27 Bachtel ave  
 " Elizabeth visitor Family S Society h Barberton O  
 " Ellsworth clk Goodrich r 303 E Buchtel ave  
 " Enos H [Emma J] painter h 419 Elmado ct  
 " Faith student h 136 S Union  
 " Geo [Gertrude] supt McShaffrey C Co h 136 S Union  
 " Harold R h 37 Bachtel ave  
 " Horace M h 136 Crescent dr  
 " J Clinton [Doris] rubwkr r 74 Eber ave  
 " LeRoy V h 1805 Flint ave  
 " Margaret r 160 Flr Hill  
 " Peter J [Sarah J] wks Firestone h 136 Crescent dr  
 " Robt M [Alice V] slsmn h 1805 Flint ave  
 " Valley C [Della M] clk Ak P Milk Co h 207 Gale  
 Deekon Frank h 1187 W Wilbeth rd  
 " James student h 1187 W Wilbeth rd  
 " Stephen mngr boy h 1187 W Wilbeth rd  
 Decora Howard A [Stella M] auto serv sta 182 Annadale ave h 305 Arbawr ct  
 DeCorps Joseph J [Alice E] confr 1015 N Main h 1021 Oakland ave  
 DeCourville N Paul lino opr Times-Press h 247 Westwood ave  
 Decouvy Mrs Janet (wid Philip) h 479 Madison ave  
 DeCovey Chas wks Read-B Co h Cuya Falls O  
 DeCracker Albert clk Goodrich r 407 S Maple  
 DeCresce Guerrino window trmr **THE A POLSKY CO** h 97 N Maple  
 " James [Lucy] wks St Ry h 97 N Maple  
 " Louis h 97 N Maple  
 Decsi Louis [Mary] wks Quaker O Co h 892 Haynes  
 " Valentine wks Ent Mfg Co h 892 Haynes  
 Dederick Carl R [Ida] wks Goodyear h 1545 Huguélet  
 " Mrs Mary clk Lake Stores h 1545 Huguélet  
 Dedlinsky Edward D- [Helen] wks Goodyear h 538 StLeger ave  
 Dedman Ernest [Carrle] wks Goodyear h 1374 Pond View ave  
 Deeble Chas waiter r 34 N Forge  
 Deeds Mrs Emily E supt Women's Detention Home h 267 Sheridan pl  
 Deeks Edna M student h 1863 Manchester rd  
 " Eather L student h 1863 Manchester rd  
 " Frank W [Lura G] horseradish mfr 1863 Manchester rd h same  
 Deem Chas W [Sarah E] h 1837 Glenmount ave  
 " Donovan B [Ruth E] wks Goodyear h 308 Barder  
 " Harvey [Elizabeth] wks Goodyear h 1287 4th ave  
 " James W [Ella] wks Goodyear h 616 Mohawk ave  
 " Otto L [Stella] mech Hopkins & Kipp A E Inc h 82 Devonshire dr  
 Deemer John W [Helen L] wks Goodrich h 658 E Archwood ave  
 Deems Fay h 1055 Valdes ave  
 Deen Betty wks Gen T & R Co r 27 Cambridge  
 " D Clarence [Ruth E] wks Goodyear h 183 Hillier  
 " Fred M [Flora] auto repr 2227 5th S W h same  
 " Lawrence H [Ruth E] wks Goodyear h 1235 Woodward ave  
 Deens James A student h 1610 Larch  
 " John A [Constance M] wks Firestone h 1610 Larch  
 Dear Albert C [Dorothy L] auto mech h 712 Yerrick rd  
 " Winifred H h rear 2316 9th S W  
 Deering Mrs Alice J (wid Douglas) h 41 Detroit  
 " Chas F wks Goodyear r 240 Carroll  
 " Dudley E [Leota M] clk J J Krumeich h 529 Crouse

### DEERING

" Mrs Ella E h 725 Wall  
 " Grace M wks Goodrich h 41 Detroit  
 " Leland V h 41 Detroit  
 " Luther, L [Nellie L] wks Phila R Co h 909 Grant  
 " Marguerite E wks Goodyear h 41 Detroit  
 " Queenie W h 41 Detroit  
 " Russell [Marion] h 725 Wall  
 " Walter E [Helen M] gro 1187 Manchester rd h 725 Wall  
 Deery Mrs Sena h 1261 Gorge blvd  
 Deetjen J, G & Co (J G Deetjen) contrs-bldrs 215 W Exchange  
 " John G [May V] (J G Deetjen & Co) h 1288 Della ave  
 " John V student h 1298 Della ave  
 " Paul H student h 1288 Della ave  
 Deetz Wm H [Mary C] carp h 244 W Market  
 Defer Henry V [Theresa] h 573 Evans ave  
 " Mike E [Theresa] lab h 1053 Dayton  
 Deffenbaugh Lee wks Goodyear r 115 Rogers ave  
 Deffibaugh Homer L [Virgie M] wks Firestone h 546 S Arlington  
 Deffinbaugh Chaffa P student h 1741 Marks ave  
 " Geo P [Bertha I] wks Goodrich h 1741 Marks ave  
 Defiance Electrical Supply Co (J S Cohen) 30 W Market  
 Deffibaugh Frank S [Diana] mach h 2222 9th S W  
 Deflin Mrs Mary B (wid Frank K) h 59 Beck ave  
 DeFoor James wks Goodrich r 70 S Broadway  
 DeFord Roy L [Catherine E] (Landis & DeFord) h 44 Carlton dr  
 DeForest Annis C stenog H Welch Detective Agcy r 745 Roselawn ave  
 DeForrest Mrs Margaret S (wid Franklin G) h 307 Kenilworth dr  
 DeFouw Max [Margaret G] clk Firestone h 479 Homer ave  
 DeFrance Murrell chemist Goodyear r 395 Mell ave  
 DeFrancis Catherine C h 533 Robinett ct  
 " Celia clk h 583 Robinett ct  
 " Dominic [Jennie] wks Goodyear h 440 Delmar  
 " Goffredo [Grace] h 583 Robinett ct  
 " Nick student h 583 Robinett ct  
 " Sylvia stenog C G Rausch h 583 Robinette ct  
 DeFrance James h 439 Marview ave  
 " Ralph student h 633 Patterson ave  
 " Robt [Angeline] wks Goodyear h 633 Patterson ave  
 DeFrank Frank h 18 Cuyahoga  
 " John h 22 Cuyahoga  
 Degan Edna P h 1428 Della ave  
 " Ethel M nurse h 1428 Della ave  
 " Grace V asst Dr S A Bader h 1428 Della ave  
 " Josephine C stenog Robinson C P Co h 1428 Della ave  
 " Marguerite M stenog h 1428 Della ave  
 " Mary A clk h 1428 Della ave  
 " Rose E bkpr Hdw & S Co h 1428 Della ave  
 DeGarmo-Homer h 1871 Triplett blvd  
 DeGeorge Leo [Helen] wks Goodyear h 775 Sherman  
 Deger Chas W [Margaret] wks Firestone S P Co h 457 E Exchange  
 " Joseph J wks Goodyear h 457 E Exchange  
 DeGiacomo See also Giacomo  
 " Angelo [Angelina] wks Ak Trans Co h 1107 Murray ave  
 " J Lawrence musician h 1107 Murray ave  
 Degley Frank E barber 845 Johnston h 1123 5th ave  
 " Paul E [Freda] sls mgr Red Star Yeast & P Co h 390 Bell  
 Degnon Harry T [Florance B] abstr 415 2d Natl Bldg h 2541 7th Cuya Falls O  
 DeGrace John porter r 1579 S Main  
 DeGraft Harmon O asst prof University of A r 429 E Buchtel ave  
 DeGruchy Chas D [Laura M] dentist Firestone h 771 W Exchange  
 " Fred G [Glady's V] wks Firestone h 1225 Allendale  
 " Leon [Catherine] wks Ak P Milk Co h 947 Iona  
 DeGullo Tony [Marguerite] lab h 321 Otis  
 DeHart J Andrew [Marcelina M] (DeHart Pharmacy) h 727 N Howard  
 DeHART PHARMACY (J A DeHart) drugs etc 13 E Cuyahoga Falls ave, Phone FR-5911  
 " Wm wks Rathskeller r 394 W Cedar  
 DeHaven A DeWitt h 18 Spruce  
 " Dessie h 18 Spruce  
 " Dessie cashr University of Ak r 144 Tudor ave  
 DeHAVEN DeWITT C [Katheryn A] (Naher & DeHaven) h 38 Grand ave, Phone FR-7331

**W. D. TURNER**  
 WALL PAPER COMPANY



**WALL PAPER, PAINT, LINO-LEUM, WINDOW SHADES**  
 Akron and Barberton

# THEODORE ST. GERMAIN REALTY CO. "Our Customers get the Bargains"

308-311 Ohio Building, Phones Blackstone-9118, 9119 and 9110

AKRON 1931 CITY DIRECTORY

735

**DeHAVEN**  
 " Mrs Eva (wid Watson G) h 394 J Tallmadge ave  
 " Frank A [Mary C] city fireman h 218 Para ave  
 " J Wilson [Eva G] truck dr h 2288 17th S W  
 " Louis H [Virginia E] mach Goodrich h 733 Dayton  
 Delbel Andrew R 359 Kling  
**DEIBEL EDWARD H** pres Allied Supply Co h Medina, O  
 " Emma E bkpr Pierce Butler & Pierca h Doylestown O  
**DEIBEL ERNEST C** [Elizabeth M] pres Renner Products Co Renner-Deibel Oil & Gas Co Geo J Renner Property Co and Vaco Grip Co h 316 E Market Phone HE-6533  
 " Helen M h 316 E Market  
 " J P Realty Co (J P Deibel) 596 S Main  
 " John [Mary] wks Miller R Co h 867 Beardsley  
 " John C [Mary A] coll Ohio Edison Co h 336 Dayton  
 " John C jr student h 836 Dayton  
 " John P [Mae C] (J P Delbel Realty Co) (All Toast Ohio Sales Co) h 896 S Main  
 " M Esther bkpr First-City 1 & S, Bk h 336 Dayton  
 " Martin [Susan] wks Wise F Co, h 1095 Winton  
 " Mason J drftsman Ak Std M, Co h 53 Rhodes ave  
 " Paul [Elizabeth] h 614 Morgan ave  
 " Ruby E bkpr Moody & T M Co r 958 W Market  
 Deighton John [Rose E] wks Fairlawn, Hts Golf Club h s s W Exchange  
 " Ralph [Mabel, A] wks, Col Ins Co h 639 S Firestone, blvd  
**Deilh Geo B** [Kate E] wks Goodrich h 1189 Carey  
 " Mrs Helen M (wid L, Morris) h 1117, Dayton  
 " L Virginia clk Penna R R h 1117 Dayton  
 " Margaret B clk Goodrich h 681 Richland ct  
 " Porter E [Hannah L] h 681 Richland ct  
 " Robt B [Cora E] engrv Ak Engraving Co h 900 StClair  
**Deilm Dewey** [Elsie] wks XXth C H & V Co h 963 Marion pl  
**Deimer Lester F** [Catherine L] ins'agt h 2329-17th S W  
**Deimling Arthur W** [Julia E] wks Goodyear h 482 Sumatra ave  
**Deininger Henry** wks Gen T & R Co r 129 Good  
**Deinoff Minnie** wks Goodyear h 532 Easter ave  
 " Morris [Mollie] tailor 112 S High h 582 Easter  
 " Philip student h 582 Easter ave  
 " Sarah clk Ak Dry Co h 582 Easter ave  
 " Tetta student h 582 Easter ave  
**Deis Jacob** [Mary], h 371 Rhodes ave  
 " Louis W [Ellen] janitor City Hall h 428 Windsor  
 " Wilbur C [Stella A] agt Aetna Life Ins Co h 817 Avon  
**DEISS ALBERT** [Emily K] pres Deiss & Co Inc (Deiss & Helmkamp) notary public 485 S Main, Phone FR-4195 h 52 Rose blvd Phone UN-1236  
 " Anna M office clk THE A POLSKY CO h 375 Wildwood ave  
**DEISS & CO Inc** Albert Deiss pres W J Helmkamp sec and treas real estate insurance and loans 485 S Main Phone FR-4195  
**DEISS EDWARD C** [Ruth L] asst treas Central Depositors Bank & Trust Co and mgr East Akron branch h Barborton O R D 1  
 " Ernest F [Elizabeth] wks Quaker O Co, h 375 Wildwood ave  
**DEISS & HELMKAMP** (Albert Deiss W J Helmkamp) real estate, insurance and loans 485 S Main Phone FR-4195  
**Deist Henry C** [Ida M] slsman Yeager Co h 1508 Glenmount ave  
**Deisz** See also, Diesz  
 " Arthur W [Beulah] wks Goodyear h 1097 W Wilbeth rd  
 " Benj L wks THE M O'NEIL CO h 1445 Brown  
 " Chas bkpr h 364 Spalding  
 " Christian J meat ctr Blue Ribbon Mkt h 240 Cuyahoga  
 " Earl R lab h 364 Spalding  
 " Mrs Florence M (wid Aaron F) h 1560 Overlook dr  
 " Fred W h 240 Cuyahoga  
**DEISZ FRED W** [Geneva J] capt of police h 526 Palisades dr  
 " Mrs Heien (wid Wm) h 364 Spalding  
 " Herman carp h 240 Cuyahoga  
 " Louis student h 1560 Overlook dr  
 " Martin, J [Mary S] h 240 Cuyahoga  
 " Norman J [Emma] h 1296 MtVernon ave

**DEITCH**  
 Deitch Joseph W student h 873 Beardsley  
 " Martin F [Mary L] wks Firestone h 873 Beardsley  
 " Martin F jr student h 873 Beardsley  
 " Mary T wks Goodrich h 873 Beardsley  
 Deitle Chas E [Myrtle C] wks Goodyear h 236 Black  
 " Geo A [Clara B] clk P R Yokum h 33 Cook  
 " G Albert jr student h 33 Cook  
 " Mrs Mary (wid Nicholas) h 23 S Martha ave  
 " Walter A wks Goodyear h 236 Black  
 Deitrick Wm F [Florence I] wks Goodrich h 1011 Collinwood ave  
**Deitz** See also Dietz  
 " Rutherford B [Grace] rubwkr h 971 Owen ave  
 " Rutherford S student h 971 Owen ave  
 " Wm E h 971 Owen ave  
 DeJacomo Angelo [Bertha] wks City h 835 Baird  
 " Nick [Dorothy] wks Gen T & R Co r 153 Park  
 DeJannette Mrs Faith E h 24 Oakdale ave  
 " Helen M student h 24 Oakdale ave  
 " John A dentist 81 S Howard h same  
 DeJong John [Cornelia] mach Goodrich h 41 Hawk  
 DeJulio Tony [Marguerite] h 102 Harold  
 DeJulis Dominic [Mary] h 257 Russell ave  
 DeKaib Morris J [Lydia A] wks Goodrich h 535 W Thornton  
 DeKant Peter [Jennie] h 208 Brooklands  
 DeKany Paul [Nancy] tailor I S Myers Co h 1745 Manchester rd  
 Del's Cut Rate Stores (Francis Del Greco) medicine stores 1259 and 1488 E Market  
 Delagrang Mrs Anna (wid Chas F) h 153 Coolidge  
 " Emil J [Florence E] comm agt Electric Rys Frst Co h 730 W Exchange  
 " James A [Lucile E] drftsman Brown-G Co h 1492 Beardsley  
 " John J [Coeline E] acct J S Baruch h 1063 Dover ave  
**DELANCY BENJ F** [Frances Y] agency director New York Life Ins Co 1707-14 Central D Bank Bldg Phone JE 4175 h 47 Castle blvd, Phone UN-3436  
 DeLand Vesta L sec F B Theiss r 119 S High  
 Delaney Earl T [Eva B] wks Goodyear h 85 Nickel  
 " Edward wks Goodrich h 1975 Snyder  
 " G Robt [Susan I] truck dr h 953 Hunt  
 " Garnett J stenog Camp Bros Co Mogadore O  
 " Mrs Gladys H h 276 W Bowery  
 " Harry L [Anna] wks Charvoz Chev Co h 26 W Miller ave  
 " James W [Evelyn C] gro etc 360 Alpha ave h 476 Wirth ave  
 " Joseph r 121 N Walnut  
 " Mrs Marjorie stenog Robinson C P Co h 363 Welch ave  
 " Mrs Robena waitress H Nolke h 57 W Miller ave  
 " Robt undertaker h 179 E North  
 " Robt student h 476 Wirth ave  
 " Robt [Irene] lab h 179 E North  
 " Thos J [Mary M] h 54 N Maple  
**DELANEY THOS J Jr** sales mgr Williams Tire Co Inc h 54 N Maple Phone FR-6867  
 " Wm wks Firestone r 72 Bachtel ave  
 " Wm F tchr Hower V School h Cuya Falls O  
 Delanzela Carl h 1229 Winton ave  
 " Jelindo h 949 Greenwood ave  
 Delano Chester student h 698 Patterson ave  
 " Eva wks Trump B R Co r 37 Elm dr  
 " Fred L wks Goodyear h 698 Patterson ave  
 " John R [Helena] h 2269 Quayle dr  
 DeLapa Domenic [Elizabeth] wks Phila R W Co h 312 W Chestnut  
 " Domenic [Rose E] pres United Dental Laboratory Inc h Sand Run rd  
 " Joseph sec United Dental Lab Inc h 1143 5th ave  
 " Mrs Mary (wid Vito) gro 1143 5th ave h same  
 DeLaura Clara M, stenog h 105 Aetna  
 " Cosmo J student h 105 Aetna  
 " Julia M compt opr h 105 Aetna  
 " Mrs Margaret A (wid Christopher) h 105 Aetna  
 DeLaVerghes Harry A clk E O Gas Co h Cuya Falls O  
 Delaware Building 139 S Main  
 DeLay Abby M tchr h 22 Rhodes ave  
 DeLbrugge Geo W pres DeLbrugge School of The Dance Inc h 763 E Market  
 " School of The Dance Inc G W DeLbrugge pres E H Hansen sec and treas 768 E Market and 381 S Case ave  
 Delcetto Dominic [Cora] wks Goodrich h 970 Sawyer  
 DelCito Pasquale lab r 1103 Pitkin ave

PHONE  
 BLACKSTONE 7171  
 INVALID-CAR SERVICE  
 BILLOW  
 FUNERAL DIRECTORS  
 PHONE  
 BLACKSTONE 7171

Keep Your Valuables Safe In AKRON'S LARGEST BANK The FIRST-CITY TRUST & SAVINGS BANK

# THE HERBERICH-HALL-HARTER CO.

REAL ESTATE TO SELL IN ALL PARTS OF THE CITY

736

BURCH DIRECTORY CO'S

**WHOLESALE FRUITS and PRODUCE**  
**THE SHAEFFER-WEAVER CO.**

**DeLEONE**  
 DeLeone Francesco B [Maud M] prof University of A h 585 Delaware ave  
 " Francesco B jr student h 585 Delaware ave  
 " Marcellite M piano tchr 199 W Market h 585 Delaware ave  
 " School of Music (F B DeLeone) 199 W Market  
**DeLEONE WM L** [Grace F] attorney at law 607 Akron S & L Bldg Phone BL-6912 h 198 Kenilworth, dr Phone UN-6661  
**DelGreco Francis** [Jennie] (Del's Cut Rate Stores) h 797 Packard dr  
 " Richard [Sophia] mgr Del's Cut Rate Stores h 921 Rhodes ave  
**Delhomme Carlos G** [Ada M] wks Goodrich h 288 Kryder ave  
 " Carlos G jr student h 288 Kryder ave  
**Deli Angelo** wks Firestone h 2222 4th S W  
 " Dominic rubwkr h 2222 4th S W  
 " Michael [Sarah] wks Firestone h 2222 4th S W  
**DeLine Mrs Helen** clk Goodrich h 1176 Copley rd  
**DeLisa Antonio J** h 28 W Mildred ave  
 " Fanny student h 28 W Mildred ave  
 " Helen cashr h 28 W Mildred ave  
 " John musician h 28 W Mildred ave  
 " Juliette student h 28 W Mildred ave  
 " Nick confr 261 N Howard h 28 W Mildred ave  
 " Ralph h 28 W Mildred ave  
 " Rose stenog Goodrich h 28 W Mildred ave  
**Della Bianca Venanzio** [Lisena] wks Goodyear h 551 Chittenden  
**Dellangelo Angelo** [Mary] cementwkr h 500 Bacon  
 " Eli [Anna] cementwkr h 493 Bacon ave  
 " Harry h 500 Bacon ave  
 " Marie clk Danner Press Inc h 493 Bacon ave  
 " Marjorie student h 493 Bacon ave  
 " Olga student h 500 Bacon ave  
 " Silvio auto mech W P Neiswonger h 500 Bacon  
**Dellapa Anna** h 594 Columbia ave  
 " Frank [Anna] lab h 1169 Herberich ave  
 " Fred student h 594 Columbia ave  
 " John [Anna] wks Water Wks h 594 Columbia  
 " John jr wks Water Wks h 594 Columbia ave  
 " Michael J wks Goodyear h 594 Columbia ave  
 " Wm J h 594 Columbia ave  
**DELLENBERGER ALBERTUS J** [Minnie B] sec and treas Bessler Disappearing Stairway Co h 2339 E Market S Phone FR-4874  
 " Carl L student h 60 Rhodes ave  
 " Elizabeth C h 760 W Market  
 " Harry A [Mabel R] h 60 Rhodes ave  
 " John H [Elizabeth J] h 2325 E Market S  
 " John H jr [Helma L] h 760 W Market  
 " Vandalie B student h 60 Rhodes ave  
**Delmattio Angelo** [Cecilia] wks Goodrich h 686 Carpenter  
**Delmedico Joseph** [Angela] lunch 1271 S Main h 1227 Dayton  
 " Petro [Agatina] wks Ent Mfg Co h 156 Uhler ave  
 " Rocco [Lena] wks City h 223 W Tallmadge; ave  
**Delmond Apartments** 119 Merriman rd  
**Delmonico Bartolmeo** [Anna] wks E H Weiner Co h 277 Lods ct  
**Delmonte Adolph** [Mary] wks Penna R R h 1222 Andrus  
**Delmore Helen C** h 45 N Walnut  
 " Peter M h 45 N Walnut  
**Delnav Mfg Co** (Wynandus Delnav) store fixture mfrs rear 819 S Main  
 " Wynandus [Maud A] (Delnav Mfg Co) h 700 Portage trail Cuya Falls O  
**DeLong Carl** [Alberta] h 441 Daniels bl  
 " Chas W [Hazel W] mgr h 532 Ardella ave  
 " Chloe student h 422 Margaret  
 " Clyde [Jean] wks Goodrich r 702 E Market  
 " Davton slsmn Air-Way B of A h Cuya Falls O  
 " Mrs Dorothy R h 1114 Linden ave  
 " Earl E [Cora E] wks Goodyear h 2164 12th S W  
 " Earl F [Edith F] clk Imp El Co h 912 Dayton  
**DeLONG EDGAR H** [May Rose] treas Ohio Advertising Co h 1871 20th Cuya Falls O Phone WA-4892  
 " Edward P h 343 Sleber ave  
 " Mrs Eunice E h 1113 Santee ave  
 " Everett G [Alma L] wks Goodyear h 1305 Wyley  
 " Gifford H [Edith I] wks Goodyear h 4213 E Market  
 " H Marie student h 912 Dayton  
 " Homer M [C Esther C] wks Beacon Journal h 429 Perkins  
 " J Raymond h 687 LaFollette  
 " James wks Dicken Oil Co h Akron-Medina rd  
 " Jerrv [Mary E] wks Goodyear h 422 Margaret

**DeLONG**  
 " John F [Maggie E] painter h 687 LaFollette  
 " Joseph P [Josephine] wks Goodyear h 1470 Huguélet  
 " May h 1296 Kohler ave  
 " Paul W [Dorothy] truck dr h 2164 12th S W  
 " Robt wks Goodrich r 702 E Market  
 " Saml [Ardella] h 1263 Delos  
 " Saml J [Margaret] wks Goodyear h 1296 Kohler  
 " W Lloyd [Doris A] baker h 331 E Buchtel ave  
 " Warren J [Minnie I] driver Lyman-H L Co h 488 Sherman  
 " Wilbur R student h 532 Ardella ave  
**DeLorenzo Leonard** student h 117 E Archwood ave  
 " Peter wks Goodrich r 117 E Archwood ave  
**Delotto Ben** (Roma Bakery Gro & M M) h 279 N Howard  
**DeLozler Mrs Emma** (wid Abraham) h 451 Noble ave  
 " Lillian I nurse h 451 Noble ave  
 " Raymond truck dr r 625 Garry rd  
**Delp Ralph** [Elsie M] wks Goodyear h 817 Davis  
 " Scelcna M student h 817 Davis  
**Delph Leroy M** waiter A L Burton r 48 N Adams  
 " Vernon J wks Goodyear r 1811 Tonawanda ave  
**Delpozdo Nick** [Anna] wks Firestone h 18 W Salome  
**DelPrado Apartments** 180 N Portage path  
**DeLsavo Louis** [Delphine] wks Goodrich h 668 Fern  
**Delta Gamma Sorority** 197 S College  
**Deltour Joseph J** [Pauline A] h 189 Euclid ave  
**DeLuca Anthony C** [Mary E] auto mech h 330 Cloverdale ave  
 " Antonio [Mary] wks Goodrich h 468 Livingston  
 " Carmen student h 438 Haskins ct  
 " Caroline M office clk **THE M O'NEIL CO** h 495 Mineola ave  
**DeLUCA CONSTRUCTION CO.** (G A DeLuca) contractors for paving excavating sewer and power shovel work 140 N Summit Phone FR-3911  
 " Danl B [Frances] h 438 Haskins ct  
**DeLUCA GEO A** [Mary F] (Main Coal Co) (DeLuca Construction Co) h 526 Roslyn ave  
 " Joseph [Jennie] wks Firestone h 495 Gridley ave  
 " Louis [Dionysia] h 12 Cross  
 " Thos [Marv G] h 495 Mineola ave  
**DeLux Apartments** 167 Casterton ave  
**DeLuxe Beauty Shop** (Clara Gooden) 1070 S Main  
 " Cleaners (H Cohen) 1341 E Market  
**Delvaux Alfred J** [Myrtle L] mach Goodyear h 411 Vine  
**DelVecchio Edward J** [Harriet A] wks Firestone S P Co h 1305 Sherman  
**DelVitto & Connors** (P DelVitto J Connors) billiards 896 S Main  
 " Paul [Anna] (DelVitto & Connors) h 398 Water  
**Delzell Harold W** [Julia M] with Goodrich h 166 Mayfield ave  
**DeMalo Phillip** [Tessie] wks Superior P Co h 677 Eastland ave  
 " Russell [Ethel] painter h 190 Carroll  
**DeMall Anna** student h 229 Smith Farm ave  
 " Anthony wks Biggs B W Co h 229 Smith Farm ave  
 " Joseph wks Biggs B W Co h 229 Smith Farm ave  
 " Rudolph [Herminal] wks Biggs B W Co h 229 Smith Farm ave  
**Demanovich Frank** [Mary] wks Goodyear h 1371 Lovers lane  
**DeMar Catherine** clk Ak Dry G Co h 1185 MtVernon  
**DeMarco Anthony T** [Marie J] wks Water Works h 1072 Joy ave  
 " Nicholas [Elizabeth] wks Goodyear h 1264 Pond View ave  
**DeMarinis & Cursio** (Tony DeMarinis, Anthony Cursio) dry cleaning 413 Patterson ave  
 " Frank [Mary] h 556 Oxford ave  
 " Roy [Anna] barber J Pagano h 400 E York  
 " Tony [Nicoletta] (DeMarinis & Cursio) h 487 Oxford ave  
**DeMarko Edward** [Anna] wks Goodyear h 1036 Hazel  
**DeMars Mrs Inez** clk **THE M O'NEIL CO** r 89 Lake  
 " Robt student h 1088 Victory  
 " Thos D [Ruth] wks Firestone h 1088 Victory  
**Demary Allen J R** student h 386 Palm ave  
 " Ralph C [Etta C] insp Heating & Fuel Burning Equipment Appeal Board h 386 Palm ave  
**DeMass Arlis E** student h 1277 Kellogg ave  
 " Donald A h 1761 E Market  
 " Mrs Emma L wks 290 Merriman rd  
 " Jesse E [Rose V] mach L E Bailey h 1761 E Market  
 " Lois M student h 290 Merriman rd  
 " Merle J [Ruth E] lab h 1277 Kellogg ave  
 " Ray wks Seiberling R Co h 1761 E Market

# Kelvinator THE CENTRAL HARDWARE 200-202 S. MAIN Iceless Refrigeration & FACTORY SUPPLY CO. STREET

AKRON 1931 CITY DIRECTORY

737

## DeMATIA

DeMattia Bros Co See National Rubber Machinery Co  
" Peter vice pres National Rubber Machinery Co h Clifton N J  
DeMaxwell The 244 Grand ave  
Demay John [Mary] h 133 Kelly ave  
Demchak Andrew [Anna] wks Goodyear h 303 Baird  
" Anna student h 803 Baird  
" Julia student h 803 Baird  
Deme Geo [Anna] wks Firestone h 21 L Thornton  
" Mary student h 1164 Switzer ave  
" Wm V [Florence] wks Firestone Pk Coal Co h 1164 Switzer ave  
Demecs Geo [Theresa] h 1216 Girard  
" Joseph G wks Portage Hotel h 1216 Girard  
" Mary T stenog Goodrich h 1216 Girard  
" Stephen R [Mary] wks M O Neil Co h 1216 Girard  
DeMeio Joseph [Odelle] carpenter h 93 W Long  
Demelas Tony [Salvatorica] lab h 184 Boder  
DeMello F John [Marthe E] h e s Brittain rd  
DeMenko Carmine [Veneranda] wks City h 676 Dorothy ave  
Demenna Frank [Elvira] gro 690 N Main h same  
" Irma h 690 N Main  
" Wm student h 690 N Main  
Dement Clarence B [Hazel C] mach Goodyear h 325 Winnipeg  
" Leon V [Garnet] clk Ak Pharmacy Co h 111 Blttman  
Demery Horace [Pattie] wks Firestone h 345 Chase court  
DeMeter Bennie wks Goodyear r 1557 Merrill ave  
" Joseph [Anna] wks Firestone h 478 Stanford  
" Mrs Lena (wid Joseph) h 286 Chittenden  
" Margaret student h 478 Stanford  
" Steve [Elizabeth] confr 2226 Manchester rd h 552 Flora ave  
Demetriadou Mrs Mary (wid John) h 2222 W State  
Demetrovits John [Mary] carp h Wittner ave  
Demhart Wm F [Virginia M] wks Firestone h 1329 Getz  
Demiche Mrs Esther, (wid Joseph) h 1468 Beardsley  
DeMiklo Stephen [Mary] h 1238 Wyley ave  
DeMiller Lorenzo D [Sarah E.] h 1060 Burkhardt av  
" Virginia M h 1060 Burkhardt ave  
DeMills Josephine F h 703 S Main  
Deming Alice F stenog R H Stull R Co h 69, McNaughton  
" Donald R. [Agnes M] wks Goodyear h 810 Fess av  
" Edward L [Ruth A] slsmn h 15 Holub ct  
" Mrs Flora A (wid Franklin D) h 324, Locust  
" Floyd W auto repr 69 McNaughton h same  
" Frank W h 69 McNaughton  
" Mrs Mildred J (wid Elton L) h 69 McNaughton  
DeMingo Frank [Olga] wks Goodrich h 163 Jesse ave  
Demita Joseph wks Brown-G Co h 742 Bellevue ave  
" Michael J wks Goodrich h 742 Bellevue ave  
" Ralph [Frances] h 742 Bellevue ave  
" Salvatore [Mary] shoe repr 1006 East ave h 461 W Bartses  
" Thos D (Thomas Cleaners) h 742 Bellevue ave  
Demiter Paul S [Julia] wks Firestone h 1027 Burkhardt ave  
Demius Mrs Sarah wks Miller R Co r 42 W Long  
Demko Andrew [Irene] wks Firestone r 973 W Exchange  
" Andrew J wks Miller R P Co h 1335 Dietz ave  
" Anna student h 1335 Dietz ave  
" Chas student h 1335 Dietz ave  
" Danl M [Beatrice] h 393 Grace ave  
" Frances tchr h 393 Grace ave  
" John [Anna] wks Goodrich h 1335, Dietz ave  
" Michael student h 1335 Dietz ave  
" Michael [Mary] lab h 393 Grace ave  
" Michael jr student h 393 Grace ave  
Denning Mrs Anna M (wid Wm) h 58 S Summit  
" Perry T [Martha J] slsmn Hdw & S Co h 853 N Howard  
Demmons Wm [Helen] lab r 732 Rhodes ave  
**DEMOCRATIC CLUB, A. B Underwood pres E P Wagner sec J W Gauthier treas 533 E Mill Phone HE-4616**  
DeMonia Euna B wks Goodyear r 935 Boone  
Demos Bill student r 421 S Main  
" Christ student r 421 S Main  
" Louis wks Goodrich r 421 S Main  
DeMoss Alfred [Pauline] lab h 1683 E Center  
" Carl J wks Goodyear h 307 Litchfield rd  
" Cue T [Alice] elec wldr h 2107 8th S W  
" Geo A (Nu-All Service Station) h 307 Litchfield rd  
" Harry W (Nu-All Service Station) h Cuya Falls O

WE BUILD GOOD WILL WITH  
**GOOD FUEL and GOOD SERVICE**  
**SWARTZ-CONVERSE Corp.**  
**COAL - COKE**  
70 EAST SOUTH STREET 1847 WATER STREET  
PHONE BLACKSTONE 3101 PHONE WALBRIDGE 5314  
AKRON, OHIO CUYAHOGA FALLS, OHIO

## DeMOSS

" Hayes W [Ruth L] mech Ak Trans Co h 2103 5th S, W  
" Mrs Laura J (wid Wm G) h 307 Litchfield rd  
" Mary R clk THE M O'NEIL CO h 307 Litchfield read  
" Mrs Mildred beauty opr Vanity Fair r 21 Ames ct  
Dempsey Albert M [Bessie M] h 704 Seward ave  
" Mrs Cora B (wid Wm E) h 457 Nash  
" Essie h rear 196 N Howard  
" James F [Frances E] wks Goodyear h 1731 Hampton rd  
" Kathleen S branch librarian Ak Pub Library h 21 S Walnut  
" Mattye L clk Ak Gro Co r 1019 Laurel ave,  
" Patrick [Kate] h 812 Caddo ave,  
" Robt L student h rear 1435 Andrus  
" Mrs Sylvia H beauty opr h rear 1435 Andrus  
" Ihos B [Maria C] engr O B Tel Co h 262 Malden  
Denmster Ralph [Grace] wks Goodyear h 212 Pioneer  
Demshaw Frank A [Ora J] photog Beacon Journal h 1349 Kellogg ave  
DeMusey Mildred stenog Gen Motors A. Corp h Cuya Falls O  
DeMuth Clifford R [Martha M] painter h 1072 Bellows  
Demvanchik Geo wks Mohawk R Co h 894 Corley  
" Mrs Mary h 894 Corley  
" Mary V wks Goodyear h 894 Corley  
Demyer Thos F [Anna J] wks Goodyear h 952 Minota ave  
Denule Arthur B [Freda L] electro Ak Electro, & S Co h 646 Thayer  
" Betty J student h 646 Thayer  
" Grace C wks Goodyear h 646 Thayer  
" Harry [Cl] dr United Cab Co r 495 Delmar ave  
" Mrs Mary E (wid Chas B) h 360 E Exchange  
Dennario Salvatora [Anna] billiards 276 N Howard h 348, same  
Denbow Ira R [Mary K] wks Goodyear h 897 Ada  
" Thurman E [Lillian A] carp h 875 Woodrow ct  
Denbrock Chas W [Cora E] h 595 Edgewood ave  
" Mrs Pearl S bkpr McFarlands h 123 Frances ave  
Denbrook Carl H wks Firestone h 553 Iona ave  
" Earl E [Blanche] pipeftr h 26 Courtland dr  
" Gertrude M clk h 553 Iona ave  
" Mrs Louisa M (wid Chas J) h 553 Iona ave  
" Myron E [Ida A] electn Col Salt Co h 2380 Pelton  
Denchik Joseph [Elizabeth] wks Gen T & R Co h 365 Lewis  
" Paul [Elizabeth] h 1345 Manchester rd  
Dendak P John wks Goodyear h 1407 Hart  
Deneen Mrs Anna E matron h 72 E Mapledale ave,  
" Harry r 210, Nieman  
" John F usher Keith Palace h 72 E Mapledale ave  
" Wm S student h 120 W Long  
" Wm W [Louise M] mach Firestone h 120 W Long  
Deneke Donald K clothes presser h 32 Bachtel ave  
" Elizabeth A drsmkr h 529 W Market  
" Esther M music tchr h 529 W Market  
" Malcolm R student h 32 Bachtel ave  
" Mrs Myra R (wid Wm E) h 32 Bachtel ave  
" Roy slsmn Security El Co h Cuya Falls O  
" Walter C [Marjorie R] inspr Burroughs A M Co h Cuya Falls O  
Denhart Mrs May V (wid G Raymond) h 279 Park  
Denholm Alexander student h 1941 19th S W  
" Alexander [Agnes L], mach h 507 Madison ave  
" Bros Co R F Denholm pres, H A and E T Denholm vice pres J D Denholm sec, K F Denholm treas wholesale confectioners 379 Pearl  
" Edward T [Elizabeth M] vice pres Denholm Bros Co h 463 Patterson ave  
" Edward T jr student h 463 Patterson ave  
" Harry A [Marie A] vice pres Denholm Bros Co h 556 Patterson ave  
" Helen A h 523 E Cuya Falls ave  
" James [Isabella] mach h 1937 19th S W  
" John R [Jean] mach h 457 Evers ave  
" Joseph A student h 463 Patterson ave

PHONE  
HEmlock  
3126

C  
I  
T  
Y  
B  
A  
K  
I  
N  
G  
C  
O

Whole-  
Sale  
and  
Retail  
Bakers

Main  
Office  
532  
Grant  
Street

PHONE  
HEmlock  
3126

# COAL Order from THE CITY ICE & COAL CO.

PURE ICE, DUSTLESS COAL Phone Blackstone 7134

738

BURCH DIRECTORY CO'S

DIRECTORY ADVERTISING Pays The Largest Dividends All-Ways

**DENHOLM**

" Joseph D sec Denholm Bros Co h 523 E Cuya Falls ave  
 " Kenneth P [Edna] treas Denholm Bros Co h 333 E York  
 " Marie E student h 463 Patterson ave  
 " Robt [Georgiana] mach h 1941 19th S W  
 " Robt F [Louise, M] pres Denholm Bros Co h 646 Fouse ave  
 " Tracy M [Mary A] with Denholm Bros Co h 523 E Cuya Falls ave  
 " Wm [Edith] mach h 443 Evers ave  
 DeNicola Julius [Rose] h 654 Villa ave  
 Denlien Wm D lab r 953 Moeller ave  
 Denious Ada h 1412 Honodie ave  
 " B Wesley [Nina] wks U S Stoneware Co h 1896 Penthey ave  
 " Geo h 847 Fess ave  
 " Harry A [Edith A] wks Goodrich h 671 Mentor rd  
 " John H pbr h 1412 Honodie ave  
 " Ralph E [Minnie] h 248 Silver  
 " Sylvester M h 1896 Penthey ave  
 Denis Mrs Johnnie B stenog h 260 Cuyahoga  
 Denison Mrs Blanche G (wid Dr John M) h 38 Kenilworth dr  
 " Elizabeth nurse r 27 Arch  
 " Frank F [Ida M] slsmn h 168 Ido ave  
 " Herman C [Rose D] wks Goodwill Ind h 1976 Newton  
 " Joshua G [Dora] clk Goodwill Ind h 220 Mission drive  
 " Kenneth S h 38 Kenilworth dr  
 " Lilly bkpr City Hospital r 572 E Buchtel ave  
 " Thos F h 312 Spicer  
 Deniston Ancel V [Olivia M] formn Goodyear h 1095 Triplett Blvd  
 " Glenn W [Marie] wks Goodyear h 586 S Arlington  
**DENLINGER STANLEY** [Lois H] (Mather Denlinger & Patterson) h 588 Palisades dr, Phone FR-7439  
 Denlon Mrs Allene wks Goodyear r 771 Excelsior av  
 Denman Earl h e s Brownstone ave  
 " Fred [Rose] auto mech h 76 Palmetto ave  
 " Jack E student h 1426 Elder ave  
 " Mrs Matilda R wks Miller R Co h e s Brownstone ave  
 " Robt D wks Goodrich h 1426 Elder ave  
 " Ruth student h e s Brownstone ave  
 " Walter R [Mabelle L] mech engr U S Stoneware Co, h 1426 Elder ave  
 Den-Ma-Ray Apartment 852 E Exchange  
 Denmark Mrs Octavia (wid Nicholas) h 1101 Jefferson ave  
 Denmead John W [Ada C] drftsmn Palmer Match Co h rear 72 W Bowery  
 " Perry T [Mae V] h 177 High Point ave  
 Denmire Harold A [Mayme F] engr, h 520 Spicer  
 " Lucile M h 520 Spicer  
 Dennard Mrs Elizabeth wks Mary Day Nursery h 312 Locust  
 Dennett Mrs Ruth C h 348 Park  
 Denney Andy M [Mary E] wks Gen T & R Co h 1437 E Market  
 " Dana [Anna J] (Terminal Lunch) h 178 N Adolph  
 " Mrs Hallie G wks Firestone r 136 E Mapledale av  
 " James [Ann M] wks Firestone r 1281 Wilbur av  
 " Jay A [Anna M] trucking h 179 W Miller ave  
 " Lois W wks Firestone h 10 W Thornton  
 Denning Betty J student h 1099 Collinwood ave  
 " Cecil H [Thelma M] gro h 2573 Berne  
 " Chas L [Alice L] jr vice commander Disabled American, Veterans of The World War h 353 Comstock ct  
 " Clarence U [Olive E] mach h 684 Roscoe ave  
 " Edith E clk O B Tel Co h 196 Butler ct  
 " Ernest G student h 196 Butler ct  
 " Eugene B [Henrietta M] slsmn h 624 Hollibaugh  
 " Mrs Harriet E h 196 Butler ct  
 " Herman C [Thelma H] wks Goodrich h 380 S High  
 " James [Thelma H] wks Goodrich h 943 Nevin  
 " Jerry F [Goldie M] wks Goodyear h 521 Brittain rd  
 " John F [Mary A] h 595 Rhodes ave  
 " Lester E h 196 Butler ct  
 " Lloyd A [Irene R] mach Natl R M Co h 1099 Collinwood ave  
 " Marie I tchr h 196 Butler ct  
 " Ralph C [Hazel A] wks Firestone h 1162 Dietz  
**DENNING W AUSTIN** [Chloe I] plumbing and heating special equipped car for prompt repair work, office and h 1077 Collinwood ave Phone WA-4122

**DENNING**

" Wm A [Matilda] wks Jacob Lapp C Co h 275 Sobul ave  
 Dennis Amy L stenog h 817 Stadelman ave  
 " Mrs Coral E h 111 Arch  
 " Dale [Amy] wks Firestone h 66 E Miller ave  
 " Earl [Lorna] h 66 E Miller ave  
 " Elizabeth M student h 817 Stadelman ave  
 " Evelyn student h 432 E Exchange  
 " Geo [Clara] waiter h 319 Scott ave  
 " Harlan G [Anna F] wks Firestone h rear 1457 Andrus  
 " Harris S [Rachel H] huckster h 432 E Exchange  
 " Hazel clk Goodyear h 1189 McKinley ave  
 " Herman gro 253 E Tallmadge ave h 432 E Exchange  
 " Hulbert W [Gladys] wks Firestone h 1380 Andrus  
 " Isador R [Charlotte L] gro etc 701 Davis h 680 Hollibaugh ave  
 " Mrs Laura (wid Wm A) h 740 N Main  
 " Mrs Lois J (wid Wm G) h 817 Stadelman ave  
 " Maisie stenog Shaw's Jewelry Store h 432 E Exchange  
 " Mary clk **THE M O'NEIL CO** h Cuya Falls, O  
 " Ray r 171 E Exchange  
 " Mrs Rebecca (wid Marcus) h 270 James  
 " Robt lab r 148 N Summit  
 " Rolla R [Cora M] wks Goodyear h 654 Winans av  
 " Wm F h 880 Longview ave  
 " Wm G wks Yeager, Co h 817 Stadelman ave  
 " Wm P [Nora A] wks Goodyear h 785 Clyde  
 " Wm W [Elizabeth M] h 1059 Edison ave  
 Dennison Archie M [Marie] mach Goodyear h 1455 League  
 " Augustine E wks Schulte United Stores r 29 Rubber  
 " Mrs Bessie h 67 N Arlington  
 " Cecil O [Tressie B] wks E O Gas Co h 2010 Manchester rd  
**DENNISON CHAS S** [Elva L] supt M A Knight h 1522 Malasia rd, Phone HE-1043  
 " Chas T h 2010 Manchester rd  
 " Earl F [Thelma] wks Wise F Co h 715 Sanford  
 " Edmund M [Anna] wks Goodrich h 696 Garry rd  
 " Ella M h 372 Park  
 " Geo C [Cora C] porter Com P & L Co h 125 N Portage path  
 " Harold C wks Goodrich h 696 Garry rd  
 " Mrs Ina beauty opr **THE M O'NEIL CO** h 5531 Carroll  
 " John [Winifred] slsmn Goodrich Silvertown Inc h Ridge rd  
 " O Cecil [Tressie B] wks E O Gas Co h 2161 4th S W  
 " R J lab r 38 Stanton ave  
 " Thos B [Etie V] h 372 Park  
 Dennison Mrs Mary (wid John N) h 585 Inman  
 " Raymond student, h 440 Tyner  
 " Roy B [Josephine M] wks Firestone h 440 Tyner  
 Denniston Lucinda wks 711 Delaware ave  
 Denny A Wallace [Edith L] with Goodyear Z Corp h 950 Merriman rd  
 " Arthur R [Loretta] sign writer h 1239 E Archwood ave  
 " Chas [Grace] wks Ry Ex Agcy r 744 Carroll  
 " Clifford H [Beulah] (Service Garage) h 751 Moody  
 " Mrs Hallie wks Firestone r 188 W Miller ave  
 " Holland E mech Firestone r 480 Spicer  
 " Isaac window washer h 204 Beverly alley  
 " Olen E [Tudy] painter r 236 W Chestnut  
 " Roscoe [Dorothy] wks Goodyear h 1617 Goodyear Blvd  
 " Wm E [Inez C] formn Goodyear h 806 Work dr  
 Denovich Mrs Mary (wid Stephen) h 1120 Hinman ct  
 Denson Anna wks Goodyear h 1409 Honodie ave  
 " Claudius h 1250 Edison ave  
 " Stephen wks Firestone h 1409 Honodie ave  
 " Tilmon D [Georgella] h 1250 Edison ave  
 Dent Alphonse E [Margaret C] h 122 W North  
 " Anthony C [Herminal] slsmn V G Kibby Motor Co h 158 Tarbell  
 " Chas [Josephine] lab h 557 Cordova ave  
 " Clyde E [Laura] slsmn Averill D Co h 819 Lawton  
 " Clyde E jr student h 819 Lawton  
 " Dudley h 233 Arch  
 " Mrs Ella E (wid Ross) h 916 Work dr  
 " George E jr, carp h 702 McKinley ave  
 " Joseph H [Letha M] wks Goodyear h 147 High Point ave

# FIRST INDUSTRIAL BANK of AKRON

SAVE AS THO YOU MEANT IT, THIS BANK WILL HELP YOU

**DENT**

" Mark wks Goodyear h 233 Arch  
 " Oliver P h 702 McKinley ave  
 " Mrs Olive clk THE M O'NEIL CO h 702 McKinley  
 " Wanda B clk h 819 Lawton  
 Dentino Pasquale [Elvera] lab h 823 Bellows  
 Dentler Joseph slsmn r 962 Boulevard

**DENTON REV BILL** [Gladys H] pastor Akron Gospel Tabernacle supt Furnace St Mission h 549 Madison ave Phone JD-9232

" Joseph [Emma B] agt Prud I Co h 910 Clement  
 " Mrs Mary E h 104 Cuyahoga  
 " Ruth E J student h 104 Cuyahoga  
 " Wm with Goodrich r Y M C A  
 " Wm [Pauline] rubwkr r 554 Douglas  
 Denzer Frank S [Mildred S] wks Goodrich h 2313 14th S W

Denzin Mrs Agnes (wid Richard) h 827 Sherman  
 " Karl W student h 827 Sherman  
 Denzinger Frank pibr Ak Plbg & H Co h Cuya Falls O

DeOrio Anna h 308 E York  
 " Anthony [Mary M] wks Firestone h 308-E York  
 " Nick [Louise] presser, Magliones Inc h 768 Carpenter  
 " Paul P with Frank Maglione Inc h 308 E York  
 " Rocco h 208 E York  
 DePalo Frank [Marie] rubwkr h 229 Campbell  
 " Guy [Isabel] h 754 StClair  
 " Vito [Margaret] gro 908 StClair h 892 same  
 Depan Philip [Lena] h 762 Miami

**DEPARTMENT OF INDUSTRIAL RELATIONS,**  
 See Ohio State Dept of Industrial Relations  
 of Public Health See Health Commission

DePaul Caroline r, 460 Marview ave  
 " Joseph h 196 Cross  
 " Joseph [Isabel M] slsmn h 11 E Cedar  
 " Nicholas h 196 Cross  
 " Sarah h 196 Cross  
 " Thos L [Pearl L] h 902 Bye  
 DePew Alice clk O B Tel Co h Cuya Falls O  
 " C Everett [Lelah C] painter h 597 Gardendale  
 " Clessie C h 597 Gardendale ave  
 " James F wks Int Lead Ref Co h 597 Gardendale  
 " Walter clk Ohio-Edison Co h Cuya Falls O  
 DePigeon John A [Clara A] wks Goodrich h 990 East ave

" June student h 990 East ave  
 Depizol Bernice student h 492 Delmar ave  
 " Blanche student h 492 Delmar ave  
 " Edward wks Firestone h 492 Delmar ave  
 " Esther h 492 Delmar ave  
 " Orest h 492 Delmar ave  
 " Vincent [Clara] wks Firestone h 492 Delmar ave  
 DePoe Hayes B [Mabel M] wks Albrecht Gro Co h 79 Savoy

**DEPOLO Biaggio** [Mary] huckster h 493 Livingston

**DEPOSITORS SAVINGS & TRUST CO,** See Central Depositors Bank & Trust Co

DePoyster James wks Firestone r 1247 Grant  
 " Willbur auto mech r 1247 Grant  
 Depp Marian L tchr r 122 Burton ave  
 Depple Reinhardt wks Youngs Hotel Inc h 2744 Manchester rd  
 DePrend Virginia stenog, r 383 Crestwood ave  
 Depue Earl [Hazel C] wks Goodyear h 1657 Tonawanda ave  
 " Lewis [Laura E] wks Firestone h 943 Allendale  
 " Walter wks Firestone h 943 Allendale ave

Der John h 1243 3d ave  
 " Martin [Elizabeth] wks Mohawk R Co h 1243 3d  
 " Martin jr wks Goodyear h 1243 3d ave  
 " Michael h 1243 3d ave  
 " Paul student h 1243 3d ave  
 Deramo Nick shmrk Star Quick S R & D C Co r 730 Lucile ave

Derby Claude W [Bessie, R] dryer, Morgan-N, Hdw Co h 1407 Nome ave  
 Derech Sylvester F [Bertha] wks Gen T & R Co h 1664 Ottawa ave  
 Dereich Mrs Catherine A (wid Albert) h 546 Elma  
 " Howard C [Antoinette F] wks Natl Stan Co h 731 E Glenwood ave  
 DeRemer Chas S [Mercedes F] carp h 461 Gridley  
 " Clinton [Jennie R] r 2206 8th S W  
 " Clyde R [Appie] wks Goodyear h 889 McKinley  
 " Mrs Emma (wid Wm W) h 478 Orchard  
 " John S [Emma M] wks Goodrich h 199 Chittenden  
 " John W [Dorothy A] wks Goodyear h 889 McKinley ave  
 " Nora A h 199 Chittenden

**DEREMER**

" Paul B [Margaret B] wks Goodrich h 689 W Bowers  
 DeRemigee Dominic student h 934 Lane  
 " Emmanuel [Rose] wks Goodrich h 934 Lane  
 " John h 934 Lane  
 Derer Gustav [Johanna] tchr h 205 Palmyra ave  
 Derhammer Basil B student h 311 W Bowers  
 " Earl L [Gladys M], sales, dept Mohawk R Co h Rittman, O  
 " Ernest E mach h 1051 LaCroix ave  
 " Frank L [Zola M] wks Thomas Phillips Co h 311 W Bowers

" Geo W [Myrtle L] wks Goodyear h 1051 LaCroix  
 " Margaret K cashr City Hosp h 1051 LaCroix ave  
 DeRieux D Max [Volena] wks Goodyear h 1088 S Arlington  
 Derks Mary E clk Hotel Pendleton h 1990 High Cuya Falls O  
 Dern Chas E wks O B Tel Co h 189 Tudor ave  
 " Karl A [Sylvia E] painter h 189 Tudor ave  
 Derberger Clarence H wks Ry Exp Agcy h 755 Home ave

DeRoch Alfred jr r 411 S Main  
 Deroches Arthur clk r, 72 Frances ave  
 DeRoos Chas J [Margaret J] formn Goodrich h 501 Rentschler ct  
 " Mary A student h 501 Rentschler ct  
 Derosa Anna student h 1310 5th ave  
 " Carmine [Louise] shoe repr 280 Westwood ave h 273 same  
 " Marlon student h 273 Westwood ave  
 " Mildred waitress Blanco & Lanzone r, 358 1/2 S Main

" Patsy [Sophia] h 1310 5th ave  
 " Rocco h 1310 5th ave  
 " Rosalyn h 273 Westwood ave  
 " Saml wks United Hat Cleaning & Shoe S Parlor h 273 Westwood ave  
 DeRose James [Helen] wks Barrett & Noonan h 490 E Cuya Falls ave  
 DeRoss Paul E student h 12 Manila, pl  
 " Vera M student h 12 Manila pl

Derr Addison [Mary K] service mgr Cession Tire Co h 47 Uhler ave  
 " Anna M bkpr Kaase Co h 59 S Balch  
**DERR ARLENE M** asst sec, Derr Co h 91 Arch  
 " Cloyd M [Mary E] truck dr h 205 Alles  
**DERR COMPANY THE, J L** Derr pres and treas, M H Koppes vice pres D M Derr sec Arlene M Derr asst sec wholesale, builders supplies 31 N Summit Phone FR-3160 and 3169  
 " Daisy M sec Derr Co h Wooster O  
 " Dwight L [Hazel M] dentist 330 S Maple h 1393 Bryden dr

" Earle W [Margaret S] slsmn h 161 Byers ave  
 " Mrs Elizabeth M (wid Chas) h rear 820 Brown  
 " Mrs Fannie (wid Fred) h 919 W Market  
**DERR JOHN L** [Emma] pres and treas Derr Co h 91 Arch  
 " Lena P stenog r 797 Chalker  
 " Louise wks 480 Merriman rd  
 " Marlon A clk h 91 Arch  
 Derreberry Blanche student h 2323 Emerald dr  
 " Mack C [Delphia A] slsmn h 2323 Emerald dr  
 Derrevere Chas Dr [Minnie E] wks Sup Bkg Co h 532 Grant  
 " Edward A [Thelma C] dr Natl L & D C Co h 947 Kenyon

Derrick Alice wks Firestone h 355 Palm ave  
 " Mack truck dr r 2305 20th S W  
 Derrig Mrs Adeline L (wid Michael) h 227 Carroll  
 " C Michael student h 1954 Tonawanda ave  
 " Clyde W [Estella H] wks Goodyear h 1954 Tonawanda ave  
 " Dorothea M prin B F Goodrich School h 227 Carroll

" Frank J h 597 Nome ave  
 " James W (Avalon Hotel) h 597 Nome ave  
 " Jean H student h 1954 Tonawanda ave  
 " John R h 597 Nome ave  
 " Mary E h 597 Nome ave  
 Derring Albert F [Eva] wks Bickford Lab Co h 98 Goodyear blvd  
 " Francis [Martha] wks Firestone r 106 W Mildred  
 Derringer Floyd D [Pearl R] mach h 2825 Albrecht  
 " Helen h 1392 Belcher ave

Derrit Mrs Bertha (wid Alphonso) h 556 Carroll  
 " Dorothy I bkpr Beynon Chev Co h Wadsworth O  
 " Louis C [Lucille E] clk Goodrich h 556 Carroll  
 Derson Carl B [Lottie M] mach Goodrich h 312 Montrose ave

WHERE IT WILL BE A DISTINCTION TO LIVE  
**SUNSET VIEW SUBDIVISION**  
**THE CENTRAL ASSOCIATED REALTY CO.**  
 403-404 OHIO BUILDING

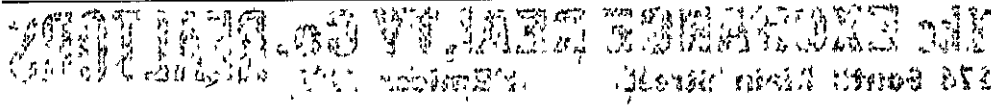

# THE DAUNTLESS PLUMBING & ELECTRIC CO. 18-22 E. State St. PHONE 8109

UNIVERSAL GAS AND STANDARD ELECTRIC RANGES Franklin 8109

740

BURCH DIRECTORY CO'S

## THE HOILES-HEDDEN CO.

BROKERS, DEVELOPERS AND HOME BUILDERS

1664 State Rd., Cuyahoga Falls, O.

Phones Walbridge 3315 and 3214

### DERTHICK

Derthick Avon F student h 684 Bell  
**DERTHICK E F COAL CO** (E F Derthick) 272 Silver Phone FR-1911

" E Frank (E F Derthick Coal Co) h 684 Bell  
 " Edna R music tchr h 684 Bell  
 Dervalv Mike [Theresa] rubwkr h 1006 Lane  
 Derwort Esther M h 734 Mercer ave  
 " Helen K asst Dr J G Timborous h 734 Mercer ave  
 " John M [Mary T] (Akron Cabinet Works) h 734 Mercer ave

" Joseph L with Ak Cabinet wks h 734 Mercer ave  
**DERWORT MARCUS H** sec Knights of Columbus h 734 Mercer ave, Phone HE-7467

DeSantis Leah R h 608 W Market  
 " Victor E G [Leah B] wool importer h 608 W Market

DeSante Francis D clk Slocum China Co h 72 E York

" Gilbert R [Irene K] chauff h 804 Beardsley  
 " Marian student h 451 Butler ave  
 " Tony wks Goodrich h 451 Butler ave

DeSantel Hildro H electr r 824 E Exchange

DeSantis Florindo [Mary] rubwkr h 643 Oxford ave  
 " Wm [Julia] wks Ak Trans Co h 803 Gorge blvd

DeSario Mrs Jennie h 899 Miami  
 " Joseph h 899 Miami

" Louis student h 899 Miami  
 " Mary h 899 Miami  
 " Peter h 899 Miami

Desautel Joseph E [Mabel I] wks Philia R W Co h 1191 Wilbur ave

Deschamps Geo L [Emma E] slsmn h 845 Grant

" Lewis W [Anna] wks Goodrich h 1186 Tulip ave  
 Descutner Adena C stenog A C & Y Ry h 1204 Murray ave

" Efran F [Valerie P] (Akron Cement Products Co) h 1204 Murray ave

" Elva P stenog Ohio Edison Co h 1204 Murray ave  
 " Ernest J wks Goodrich h 1204 Murray ave

" John Z [Mary A] h 771 Wall  
 " Joseph A clk Day Drug h 771 Wall

" Nesbit B student h 771 Wall  
 " Norma A clk Ohio Edison Co h 1204 Murray, ave

" Nova M student h 1204 Murray ave  
 " Victor J student h 1204 Murray ave

" Wm E del clk W U Tel Co h 771 Wall  
**DESELMS D CHALMERS** [Anna C] (Kenmore Coal Co) h 147 Hall Phone JE-3775

" Floyd B [Margaret] auto repr 2289 East ave h 2283 10th S W

" Jesse M [Bertha P] contr bldr 839 Kenmore blvd h same

" Louis C [Mary E] h 2316 25th S W  
 " Mrs Lyda B h 2283 10th S W

" Mary A stenog Childrens Hosp h 2283 10th S W  
 Dessepts Dominic [Rosina] lab h 1523 Lods

Desett Ernest [Isabella] janitor h 975 Snyder

DeSham Joseph [Laura A] h 608 Day

DeShane Ethel M nurse h 405 San Diego ct  
 " Joseph W [Margaret M] wks Goodyear h 405 San Diego ct

" Margaret H clk h 405 San Diego ct  
 DeShaw Eugene [Georgia A] wks Gen T & R Co h 518 Crouse

" Geo E h 518 Crouse  
 " Karlton J student h 518 Crouse

Desnazlor Hubbard [Allora] wks Firestone h 223 Mustill ct

DeShon Carl J [Louise M] propr Booth Canoe House supt B V Booth Co h 997 W Bowery

" Guy R [Clara] canoe livery 919 W Bowery h same  
 " Mortimer H [Martha A] auto mech h 865 N Main

" Mrs Rachel A (wid Avery) h 945 Boulevard  
 " Raymond G [Mary J] clk Goodrich h 1044 Berwin

DeSimone Angelo [Flora] wks Goodyear h 329 Dean  
 " Casimir [Mary] wks Miller R Co h 1226 Atwood

Deskoff Danl lab h 89 N Broadway  
 Desler Austin W [Clare A] lino opr h 1462 Holly av

" John J student h 1462 Holly ave

### DeSOTO

DeSOTO SALES AND SERVICE, Conart Motor Sales Inc distributors 956 S Main Phone BL-5155 and 1908 Front, Cuyahoga Falls O Phone WA-3215

Desprez Ada W student h 952 Kelly ave  
 " Wm [Marjorie] wks Goodyear h 952 Kelly ave

DesRosier Henry A [Comfort] h 189 Dayton pl  
 Dessecker Dalton R [Jeannette J] h 905 Baughman

" Dalton R jr student h 905 Baughman  
 " J Warren [Elsie L] sec Lambert T & R Co h 424 Grand ave

" Webster H [Helen E] auto repr 364 W Exchange h 917 Peckham

DeStefano Philip (Cut Rate Shoe Repair)  
 " Saml h 1243 Sherman

Destro Alferio [Munziato] h 313 N Howard  
 " Chas [Carmel] wks Goodrich h 155 Mustill

" Fannie clk V Destro h 999 Lexington ave  
 " Mary h 155 Mustill

" Nuncio student h 313 N Howard  
 " Nuncio [Mary] plbr 311 N Howard h same

" Ross student h 155 Mustill  
 " Sebastian student h 999 Lexington ave

" Tony student h 313 N Howard  
 " Vincent [Anna] gro Mayflower Market h 999 Lexington ave

DeSure Esther clk Paris F Shop h 916 Delia ave  
 " Harry [Anna] furniture 403 S Main h 367 Hillwood dr

" Hermma student h 383 Grand ave  
 " Ralph clk h 367 Hillwood dr

" Saml [Anna] agt N Y Life Ins Co h 383 Grand  
 " Saml J [Charlotte] wks New York Bakery h rear 647 Easter ave

Detamore John W [Mary] auto mech h-249 Cuyahoga

Dee Catherine wks W B Robinson h same  
 " Catherine I governess h 20 E Dartmore ave

" Cleus A clk M S Long Co h 20 E Dartmore ave  
 " Elizabeth C h 81 W South

" Lawrence E student h 20 E Dartmore ave  
 " Leo J [Catherine] wks Firestone h 20 E Dartmore

" Leo J jr student h 20 E Dartmore ave  
 " Paul A wks Goodrich h 20 E Dartmore ave

" Rita J student h 20 E Dartmore ave  
 Detello Dominic A [Fanny M] wks Ak Trans Co h 167 Jesse ave

" Louise L h 167 Jesse ave  
 " Lucy M h 167 Jesse ave

" Nicholas A [Fanny] h 167 Jesse ave  
 " Roxv truck dr h 167 Jesse ave

Deter John [Carmella] h 325 Oxford ave  
 " Rose h 325 Oxford ave

" Saml student h 325 Oxford ave  
 Deterling Albert F [Margaret M] pipftr Goodrich h 970 Owen ave

" Albert F jr student h 970 Owen ave  
 Deteske Stanley [Florence] electr h 130 S Union

Dethloff Ernest W [Chloe E] cement blocks h 1320 Lovers lane  
 " Otto [Mary] auto repr w s Massillon rd h same

Detora Tony [Antoinette], lab h 378 Oxford ave  
 Detritch Geo [Mary M] wks Goodyear h 1248 Newton

" Paul W [June K] wks Goodyear h 971 Hammel  
**DETROIT JEWEL GAS RANGES**, sold and serviced by Good Housekeeping Shop 24 N Main Phone JE-4213.

Detrow Ellard O [Cleo P] shipper Central H & F S Co h 35 Belvidere way

Dette Ethel M student h 431 Orchard  
 " Oscar A [Mamie B] bkpr Murfey Blossom & Co h 431 Orchard

Detter Benj wks Goodrich h rear 854 S Main  
 Dettinger Earl S [Martha] h 339 E South

" Mrs. Isabelle (wid Saml) h 339 E South  
 Detting Albert E (Wilhelm) s h 560 Nash

**DETTING BROS** (Clarence and John A jr) dealers in seeds bulbs live poultry; poultry feed and supplies birds etc also radios 43 and 45 E Market Phone BL-3186

**DETTING CLARENCE** [Mary A] (Detting Bros) h 41 Dodge ave Phone FR-0631

" Dorothy M tchr h 134 Oakdale ave  
 " Edna A wks Miller R Co h 1283 Moore

" Elizabeth J tchr h 437 E Buchtel ave  
 " Emil S [Emilie M] wks City h 1119 Rhodes ave

" Mrs Emma C (wid Louis P) h 134 Oakdale ave  
 " Emma L sec NeIn & Walsh h 134 Oakdale ave

" Eugene h 560 Nash

# The EXCHANGE REALTY Co. REALTORS

174 South Main Street HEmlock 5191





You Can Increase Your Sales—By Using  
the Mails. Let Us Show You.  
165-171 North Union St. Phone Jefferson 2176



**DETLING**

" Genevieve C clk Botzum Bros Co h 437 E Buchtel  
" Geo E slsmn Dawn D Co h 560 Nash  
" John h 437 E Buchtel ave  
**DETLING JOHN A Jr** [Hazel P] (Detling Bros)  
h 187 Castle Blvd Phone UN-6653  
" John J [Elizabeth M] city fireman h 158 W South  
" Joseph J [Grace M] clk Gen T & R Co h 309  
Hoover ave  
" Louis F [Theresa] painter h 1283 Moore  
" Louis J h 1283 Moore  
" Mary J student h 41 Dodge ave  
" Raymond L wks Goodrich h 1283 Moore  
" Theodore J [Leonora M] with Detling Bros h  
495 Orlando ave  
" Vivian J h 437 E Buchtel ave  
" Wm A [Elsie V] clk h 319 W Chestnut  
Detorre Mary h 880 Matlison ave  
Detorre Nick lab r 353 Lookout ave  
Dettra Arnold wks Palmer Match Co r 2232 23d S W  
" Clark [Della] wks Firestone h 414 Cole ave  
" Mrs Mary r 2232 23d S W  
DeTurk Isaac [Kathryn] wks Cotter Warehouses  
Inc h 773 Allen  
Detweller Chas W wks W U Tel Co h 818 Amherst  
" Mary E wks Miller R Co h 818 Amherst  
" Mrs Melissa C (wid Gideon J) h 818 Amherst  
" Virgil G [Orpha M] wks Goodrich h 759 Moon  
Detwiler Alice I wks Firestone h 969 S Main  
Detwiler-Campbell Coal Co (C R Detwiler H F  
Campbell) 1065 River  
" Clifford R [Selma V] (Detwiler-Campbell Coal Co)  
h 22 S Martha ave  
" Paul cook r 1195 S Main  
Detzel Geo [Lva] wks Mohawk R Co h 1234 2d ave  
" Geo Jr student h 1234 2d ave  
Deubel Myrtle L stenog Com Bank & T Co h Cuya  
Falls O  
Deuber Chas O [Clara A] h 943 Raymond  
" Helen M stenog Yeager Co h 943 Raymond  
" Henry W [Elizabeth C] slsmn C A Strobel h 342  
Cloverdale ave  
" Iva M h 342 Cloverdale ave  
" Lester G slsmn h 943 Raymond  
" Lewis J [Nellie C] slsmn J Koch Co h 598 Crosby  
Deuchar James G [Frances E] wks Goodyear h 41  
Canton rd  
Deudney Mrs Anna (wid Wm F) h 1896 12th S W  
" Harry S [Jessie] slsmn **THE M O'NEIL CO** h 1896  
12th S W  
Deuell Harry H [Elsie M] mach h 166 Dodge ave  
" Wm M student h 166 Dodge ave  
Deuri Dominic h 372 Spalding  
" Leonard [Mary] lab h 372 Spalding  
" Nick h 372 Spalding  
Deussenberry Mrs Pearl h 823 Marie ave  
Deutchman Hyman student h 891 Mercer ave  
" Jacob [Minnie] carp h 891 Mercer ave  
Deutsch Joseph student h 633 Hallie ave  
" Margaret student h 633 Hallie ave  
" Marg [Sadie] gro 1167 Andrus h 327 E South  
" Michael [Mary] wks Goodyear h 633 Hallie ave  
Devany Andrew J [Beatrice C] phys 521 Ohio Bldg  
h 688 Dayton  
" Dini J student h 688 Dayton  
" Mary R student h 688 Dayton  
Devarner Dolphus [Lura] h 1022 S Main  
DeVaughn Ethen [Pauline] wks Firestone h 495  
Stettler ave  
" H Warder [Augusta C] rubwkr h 1018 Grant  
" Harry M [Ruby M] wks Firestone h 355 Reed av  
" Mrs Jessie wks Seal R Mfg Co h 319 Spicer  
" Mrs Maud H (wid Minor T) h 924 Bloomfield ave  
" Richard B musician h 924 Bloomfield ave  
" Ruth D stenog Polsky Co h 924 Bloomfield ave  
" Wm H [Sarah J] slsmn h 810 Euclid ave  
Devaul Audrey r 21 N Adolph ave  
**DEVAUX AUTOMOBILES A F** Pearson Co sales and  
service 533 W Market Phone JE 4418  
" Lloyd J [Martha C] slsmn h 886 Berwin  
DeVenny Doris E wks 2308 25th S W  
Deventure Mrs Mary (wid Louis) h 160 Millhoff ct  
DeVere O Wm oil sta attendant r Windsor Hotel  
Devereaux James slsmn r 929 Kenmore Blvd  
Devereux Ambrose P wks Goodrich h 326 Alvin pl  
" Mrs Anna (wid David) h 326 Alvin pl  
" David T clk Goodrich h 326 Alvin pl  
" John A clk Goodrich h 326 Alvin pl  
" Raymond J [Mary A] electn h 736 Kenyon  
" Mrs Violet nurse Childrens Hosp h 1074 Wood-  
ward ave  
Devert Mrs Laura B (wid Frank) h 735 Canton rd

**DeVERY**

DeVery Wm C [Velma E] steam shovel opr h 1300  
Brandon ave  
DeVeuve Herman [Annal pres and mgr Seal Rubber,  
Mfg Co h 102 E Wilbeth rd  
DeVine Chas W [Violet L] rubwkr h 1303 Kellogg  
" John [Daisy] chef r 228 McGowan  
" John H [Babette R] propr h 879 Hunt  
" Thos F [Bessie] wks Goodrich h 1303 Kellogg ave  
DeVitts Frank [Angelina] produce h 508 Bell  
" Leonard [Clara] (Devitts & Montanaro) h 769  
Wall  
Devitts & Montanaro (L Devitts J Montanaro) pro-  
duce Central Market  
Devlin Alexander [Susan] electn Goodyear h 666 In-  
man  
" Harry A [Anna M] waiter h 251 Silver  
" Henry A student h 251 Silver  
" James J [Alice A] wks Firestone h 641 Corice  
" John [Anna M] h 441 Crosby  
" John F [Mary] clk B & O R R h 122 Nebraska  
" John S [Ida B] plstr h 1229 E North  
" Margaret matron Women's Detention Home h 267  
Sheridan pl  
" Patrick mach Goodyear h 666 Inman  
DeVoe Treva wks Firestone r 1297 Wilbur ave  
Devol Alden L student h 18 W Long  
" E P R Y M C A  
" Geo L [Margaret M] wks Firestone h 18 W Long  
" Harry B [Dempsie H] coal dir 1242 Welton ave h  
same  
DeVoll Carl student h 71 Ellnor ave  
" Mary F student h 71 Ellnor ave  
" Ralph [Myrtle E] wks Goodyear h 71 Ellnor ave  
" Robt B mach Goodyear h 143 Hibbish ave  
DeVore Clarence R [Alice L] mach h 57 Canton rd  
" Clifford H [Mabel D] mach h 22 Detroit  
" Lloyd (DeVore Wallpaper & Paint Co) h 155 My-  
ers ave  
**DEVORE LOUIS E [L Grace]** sec Citizens Savings  
& Loan Co h 814 Yale Phone JE-1453  
" Paul V student h 57 Canton rd  
" Mrs Rachel A (wid Beni F) h 735 May  
" Robt B student h 814 Yale  
" Mrs Rosetta wks Goodrich h 210 King ct,  
" Saml G [Florence B] h 1063 Arlington pl  
" Vinton M clk h 22 Detroit  
" Wallpaper & Paint Co (Lloyd DeVore) 452 S Arl-  
ington  
" Warren E [Emma M] mech Packard Ak M Co h  
745 Grant  
Dewald Joseph r 364 Adeline  
DeWalt Chas wks Goodrich h 845 Harvard  
" Lee N h 890 Dover ave  
" Wm H [Minerva C] clk Acme No 6 h 1072 Wood-  
ward ave  
Dewar Hazel student City Hosp h 39 Arch  
" John [Agnes] ptrmkr h 2104 18th S W  
Deweese Cecil student h 114 W Crosier  
" Mrs Marie (wid Edward) h 114 W Crosier  
Dewey Frank H slsmn Bollinger Paper Co h w s  
Canton rd  
" Henry A [Helen A] colt **THE M O'NEIL CO** h w s  
Canton rd  
" Marjorie L h w s Canton rd  
" Ralph E office clk **THE M O'NEIL CO** h w s  
Canton rd  
**DEWEY ROBERT A** vice pres Akron News Inc 165  
W Exchange  
" Sally r 441 Sheck  
" Walter H [Claudia A] dentist 803 Akron S & L  
Bldg h 1026 Bloomfield ave  
" Wm E [Golda M] lineman h 1283 Kenmore Blvd  
" Wm H pipeftr h 1283 Kenmore Blvd  
Dewhurst Harry [Nellie] wks Goodrich h 770 Wall  
" J Roger student h 770 Wall  
Dewis Avery K [Ella] wks Firestone h 308 E South  
" Mrs Clara V (wid Israel F) h 308 E South  
DeWitt Mrs Alice A h 471 W Market  
" Aubrey R wks B & O R R h 949 Harrison ave  
" Bettie r 1256 Lexington ave  
" Chas R [Margaret] slsmn h 350 Brittain rd  
" Clarence C carp h 1292 Louisiana ave  
" Mrs Ellen L (wid Alonzo L) h 1326 Chandler ave  
" Frank A [Grace G] slsmn StGermain Realty Co  
h 133 Kenilworth dr  
**DeWITT-HALL MOTORS** Inc J H DeWitt pres and  
treas W H Hall vice pres W R Bushman sec  
Plymouth and DeSoto dealers 479 N Main Phone  
BL-7814 used cars 953 and 963 S Main Phone  
JE-6217 and 477 N Main Phone BL-7814 (See  
page 50)



**MORTGAGE LOANS MONTHLY PAYMENT PLAN**  
1099 SOUTH MAIN STREET PHONE Franklin 7195



**THE GUARANTEE TITLE & TRUST CO. TITLE INSURANCE**

Where the small depositor is  
always welcome  
Courteous Service, 5% and Safety  
**THE SOCIETY SAVINGS & LOAN CO.**  
122 S. Main St. Phone Blackstone 1317

**DeWITT**

" Isabel V student h 1326 Chandler ave  
" J H Distributing Co (J H DeWitt) auto supplies  
240 W Exchange

**DeWITT J HARRY** [Florence W] (J H DeWitt Distributing Co) pres and treas DeWitt-Hall Motors Inc h 511 Orlando ave

" Joseph F [Flora M] wks Firestone h 1392 Chipewa ave  
" June A student h 455 Talbot ave

" Lawrence E [Margaret L] auto repr rear 2268 East ave h same  
" Leroy C auto mech h 1326 Chandler ave

" Louis [Mary] auto mech h 798 Boulevard  
" Mrs Mary (wid Frank) h 473 W Market  
" Myron W student h 138 Kenilworth dr

" Robt M student h 138 Kenilworth dr  
" Stanley W [Pauline] wks Goodyear h 455 Talbot  
" Theo pres Mayflower Hotel Co h Cleveland O

" Vivian tchr r 64 N Prospect  
" Wm H [Letitia] h 187 Ravine  
" Wm J [Esther C] slsmn, DeWitt-Hall Motors Inc h 626 E South

" Wm P wks City h 187 Ravine  
" Willie student h 187 Ravine  
DeWolfe Edgar D [Mildred A] golf pro h 26 West

DeWoody Mrs Alice C (wid David G) h 159 E Tallmadge ave

**DeWOODY & KEENEY** (Wade DeWoody, Arthur C Keene) attorneys at law 206 and 207 2d Natl Bldg Phone JE-1112

**DeWOODY WADE** [Lillian C] (DeWoody & Keene) h 163 E Tallmadge ave Phone HE-9479  
Dexter Chas E brklyr h 1143 McKinley ave

" Mrs Edith M h 178 W Exchange  
" Leon A [Ethel O] wks Leo Meier Co, h 649 W Thornton

" Mrs Mabelle O h 767 Crestview ave  
Dey Alice G tchr h 566 Schiller ave  
" Harold P [Grace E] with Kent Mach Co Cuya Falls O h 566 Schiller ave

" Helen E nurse Peoples Hosp h 566 Schiller ave  
DeYannis Cnesar [Nicoletta] wks Goodyear h 428 Campbell

Deyarmin E Wesley [Eva P] wks E H Wiener Co, h 87 Briner ave  
DeYoung Abram [May] supt Clemmer-N C Co h 851 N Howard

" C Myra tchr h 851 N Howard  
" O Earl student h 851 N Howard  
" Russell A student h 851 N Howard

**Dezso Alex** h 870 Douglas  
" Frank h 870 Douglas  
" Louis wks Goodrich h 870 Douglas

" Mrs Lydia (wid Alex) h 870 Douglas  
Dezko John [Mary] lab h 886 Ashland ave  
Dhonau Mrs Catherine (wid Jacob) h 119 Conger av

Diaconoff Rev Andre [Evelyn] pastor Church of the New Jerusalem h 126 S Balch

Diagonal Road Service Station (Leonard Driesbach) 1211 Diagonal rd  
Diak John wks Miller R Co r 1332 Sweltzer ave

Dial Albert C [Dollie M] wks Ak Bkg Co h 964 McKinley ave  
" Apartments 190 N Portage path  
" Claire J [Fay] disptchr E & O h 2547 Arch

" Walter B [Lesta] wks Goodyear h 53 Cook  
Diamantis Harry [Mary] confr 768 W Bowery h 774 same

Diamato Geo [Tessie] gro 44 N Howard h same  
Diamond Alex h 202 Breiner ct  
" Alice M clk A & P T Co h 424 Whitney ave

" Arthur B h 424 Whitney, ave  
" Bertha clk THE McNEIL Co h 202 Breiner ct  
" Billiard Parlor (C A Bartlett) 85 S Main

" Bros C Belle Uhl mgr, woman's wear 31 S Howard  
" Candy Co (Jacob and Hyman Finn) 723 S Main

**DIAMOND**

**DIAMOND FOUNDRY CO** The, Peter Kraus pres L H Wolf vice pres P C Manthey sec, J P Kraus treas L M Kraus mgr 258-260 Annadale ave near cor E Exchange, Phone FR-6915 (See page 101)

" John [Frances] wks Goodyear h 996 Baird  
" Mrs Julia S, h 424 Whitney ave  
" Land & Improvement Co John Backe pres, W H Evans sec and treas 138 S Main

**DIAMOND MATCH CO.** See Barberton Directory  
" Realty Co J R Gammeter pres, Emil Gammeter vice pres L S Dudley sec, T S Eichelberger treas office 680 N Portage path

" Rubber Co See B F Goodrich Co  
" Steve lunch w s Arlington h same

**DIAMOND T TRUCKS,** Predmore-Henry Motor Co sales and service 3281 W Market Phone FR-7191  
" Upholstering Co (L G Byers) 596 W Bowery

" Wm M [Ann] barber 24 McCoy h 32 Goodrich  
" Wm M [Ruth O] slsmn h 25 Byers ave  
" Willie [Bertha], wks City L & D C Co h 32 E Bartsge

Diana Hat Shop Mrs Diana R Cohen mgr 188 S Main  
DiAngelo Joseph [Rose] wks Goodrich h 617 Allyn

D Ianni Catherine student h 893 Columbia ave  
" Donato [Agnes] rubwrk h 893 Columbia ave  
" Fanny wks Goodrich h 893 Columbia ave

" James student h 893 Columbia ave  
Dias Edward [Anna M] ast Met L I Co h 753 W South

Diaz Joseph r 229 Ira ave  
**DIBBLE FRED C** [Bessie W] dist mgr, Equitable Life Insurance Co of Des Moines Iowa 1203 Akron Sav & L Bldg Phone FR-3185 and BL-4415 h 37 Corson ave Phone UN-6741

**DIBBLE L CLIFFORD** asst sec Enterprise Mfg Co h Barberton O  
" Martin [Kathryn] h 746 Miami

" Mrs Pearl I tchr h 30 S Walnut  
" Vaughn R [Elizabeth W] radio dir h 575 Delaware ave

" Virginia J clk h 37 Corson ave  
DiBened Michael h 1207 7th ave  
DiBernardo Joseph [Anna] gro 679 Miami h same

DiBona Peter [Philippina] h 196 Cross  
DiBono Vito [Mary] wks Firestone h 333 Graves ct  
DiCarlo Chas [Henrietta] wks Alpha Bottling Wks h 1019 N Main

DiCaulo Concettina student h 94 W Tallmadge ave  
" Frank [Nancy] wks Goodyear h 225 Cranz pl  
" Joseph [Grace] h 94 W Tallmadge ave

Dice Albert P [Louise B] mach Ak Std M Co h 782 Gorge blvd  
" Alberta L student h 782 Gorge blvd

" Mrs Cora E (wid Irving) h 956 Kenyon  
" Dorothea E tchr h 731 Mentor rd  
" Edith F supvr Gen T & R Co h 479 Sumner

" Edward F wks Goodrich h 693 Harvard  
" Edward J h 693 Harvard  
" Eleanor R student h 62 Kuder ave

" Mrs Elizabeth (wid Grover C) h 1198 Kenmore blvd  
" Ellen h 693 Harvard  
" Elmer [Marin] wks Firestone h 23 W Mapledale

" Mrs Emma J (wid Frank) h 617 E South  
" Eugene F h 693 Harvard  
" Floyd H [Dorothy M] wks Beacon J h 1082 Linden ave

" Geo T h 1198 Kenmore blvd  
" Geo W [Fanny] Junitor Postoffice h 647 Upson

**DICE HENRY G** [Flossie B] asst treas Industrials Savings & Loan Co h 2488 Northland Cuya Falls O  
**DICE JESSE P** [Foster S] attorney at law 606 Metropolitan Bldg Phone BL-6712 h 731 Mentor rd Phone FR-0035

" John E [Ann G] cashr Erie R R h 1023 N Howard  
" John F [Mary L] electn h 318 Wooster ave  
" Josephine S student h 956 Kenyon

" Leonard [Helen] wks Firestone h 116 E Mapledale ave  
" Iols L h 62 Kuder ave  
" Lucille E student h 956 Kenyon

" Lucille E student h 400 W Tallmadge ave  
" Mrs M Ellen (wid H Elton) h 26 Everett ave  
" Mabel I h 479 Sumner

" Margaret E stenog h 1198 Kenmore blvd  
" Marian I clk h 400 W Tallmadge ave

**EVANS BUILDING & LOAN ASSOCIATION**  
MONEY LOANED ON REAL ESTATE

# ACME INSURANCE AGENCY SAVES YOU 30%

CENTRAL DEPOSITORS BANK BUILDING Phone HEmlock 1216

AKRON 1931 CITY DIRECTORY

743

**DICE**

**DICE MARVIN M.** [Cora E] vice pres Commercial Ptg & Litho Co h 82 Kuder ave Phone JE-5862  
 " Miriam E student h 731 Mentor rd  
 " Proctor E h 617 E South  
 " Mrs S Grace h 129 Arch  
 " Wilbur H wks Pitts V & F Co h 1198 Kenmore blvd  
 " Wm E [Hulda S] h 400 W Tallmadge ave  
 " Wm H [Gertrude] wks Postoffice h 519 Massillon rd  
 " Wm M student h 129 Arch  
 Diceler Edward [Lelia] wks Ry Exp Agcy h 17 West  
 Dichelli Gannaro [Rose] wks Goodrich h 212 Mustill ct  
 Diciuto Vincent [Lena] h 1270 Andrus  
 Dick A B Co National Blank Book & Supply Co rep, mimeograph mfrs 36 N Main  
 " Aaron [Mary] wks Gen T & R Co h 669 McKinley  
**DICK ARCHIBALD C** [Winfred M] sec Akron Lamp Co Kristee Mfg Co and Red Bird Electric Co h 871 Greenwood ave Phone HE-2546  
 " Chas [Carrie P] atty h 667 W Market  
 " Ernest mnsgr Firestone P T & S Bank h 276 Cranz pl  
 " Harold wks Goodyear Z Corp r 86 Hamilton ave  
 " Helen wks 161 N Portage path  
 " James E [Carrie M] janitor Times-Press h 276 Cranz pl  
 " Joseph W [Vivian R] wks Goodyear Z Corp r 21 Irene ave  
 " Laura K stenog B J Amer h 306 Sackett ave, Cuya Falls O  
 " Madge wks G W Memmer h same  
**DICKEN JESSE H** (Dickens Oil Co) h 643 W Exchange  
**DICKEN OIL CO** (J H Dickens) wholesale and retail oil and gasoline 450 Water, Phone HE-4314 (See page 58)  
 " Vera h 643 W Exchange  
 Dickens Alfred C [Martha] wks Goodrich h 664, Brewer  
 " C Geo h 2169 Triplett blvd  
 " Geo M [Anita H] clk Hower Co h 2169 Triplett blvd  
 " Helen A student h 2169 Triplett blvd  
 " J Lee [Pearl-O] wks Miller R P Co h, 2464, Pelton ave  
 " Mrs Stella M h 85 N Summit  
 Dickenson Forest M [Una S] wks Goodyear h 1387 Hillcrest  
 Dicker John A [Louise C] attorney 938 1/2 Kenmore blvd h same  
 Dickerhoff Mrs Cora (wid John W), h 275 Kryder av  
 " Edith B nurse h 114 Willis ave  
 " Mrs Estella E h 283 Wooster ave  
 " Frank painter r 270 W Miller ave  
 " Geraldine student h 283 Wooster ave  
 " Huston caretaker 1117 Grant  
 " Oscar C [Florence O] contr bldr 764, Clearview ave h same  
 Dickerhoff Carl student h 1263 Manchester rd  
 " Carl H [Marian G] bus opr Ak Trans Co h 505 Marvlew ave  
 " Chester C [Helen E] clk E W Moore h 934 Stadelman ave  
 " Cloyd J [Emma E] shipper Goodyear h 1092 Avon  
**DICKERHOOF EARL J** [Laura M] (Stump & Dick-erhoof Hardware Co) h 1263 Manchester rd  
 " Frank B h 270 W Miller ave  
 " Frank J wks Goodyear r 1226 2d ave  
 " Galen mach Firestone h 928 Baird  
 " Gilbert R [May] wks Goodyear h 1012 Snyder  
 " Henry [Maggie] lettercarrier h 465 Willow  
 " Mrs Irma D wks Goodyear h 1281 Oakland ave  
 " Jesse [Nora] wks Firestone h 418 N Firestone blvd  
 " Leo [Thillie M] wks Firestone h 111 Lake  
 " Levi E [Coral] h 863 Yale  
 " Lloyd R [Leona W] clk Patterson Hdw & El Co h 202 Allies  
 " Marian I student h 1092 Avon  
 " Ralph [Daisy] clk Goodrich h 374, Birch  
 " Saml wks Firestone h 49 Ira ave  
 " Tura clk Firestone h 1281 Oakland ave  
 " Wm H [Mary J] h 435 S Arlington  
 Dickerman Walter K [Ethel M] asst formn Ak P Milk Co h 94 Shaker dr  
 Dickerson Andrew J [D Stella M] (Square Deal Elec-tric Co) h 351 S Firestone blvd  
 " Chas W [Minnie E] chief clk Dept of Public Safety h 1062 Berwin

**DICKERSON**

" Clifford H [Christine A] shtmtlwrk h 1128 7th av  
 " Della I h 179 Chittenden  
 " Dwight, A h 962 Silvercrest ave  
 " Wright H [Marie] wks Firestone h 777, W Bowery  
 " Harry T [Anna P] carp h 179 Chittenden  
 " Mrs Hattie A (wid Wm) K h 698 Carlyale  
 " John C [Ida F] h 1033 Florida ave  
 " Lloyd J [Adele M] wks Goodrich h 423 Madison  
 " Lysle M [Bess M] wks Goodyear h 565 Lumiere  
 " Marius H [Grace M] musician h 817 Fess ave  
 " Norval W [Martha E] carp h 962 Silvercrest ave  
 " Ralph E [Tressa] policeman B & O h 1007 Burk-hardt ave  
 " Ray wks Firestone r 231 E Wilbeth rd;  
 " Rodger C clk r 98 Forrest  
 " Roy musician h 179 Chittenden  
 " Walter student h 698 Carlyale  
 " Win wks Goodyear r 780 E Exchange  
 Dickey Dorothy L asst Ak Pub Library h 1139 Magnolia ave  
 " Freeman student h 1169 Irvin  
 " Glenn H [Cora M] mach Goodrich h 232 Euclid  
 " Harry E [Winnie M] wks Miller R Co h 2333 13th S W  
 " Howard V student h 232 Euclid ave  
 " J Thos [Alda M] r 440 McGowan  
 " Karl F [Daisy A] meat dealer h 1139 Magnolia  
 " Neil F musician h 1139 Magnolia ave  
 " Nellie M student h 53 N Union  
 " Mrs Ora (wid Hampton) h 1169 Irvin  
 " Raymond F student h 53 N Union  
 " Robt [Catherine B] contr bldr 510 Everett Bldg h 53 N Union  
 " Willis H [Ruby O] wks Goodyear h 193 S Arling-ington  
 Dickie Mary McK student h 201 Marcy ct  
 Dickinson Esther G student h 1075 Jefferson ave  
 " Fred M student h 1268 Dietz ave  
 " Harold F [Edith E] wks Goodrich h 94 W Sa-lome ave  
 " Kenneth E [Hazel L] wks Goodrich h 1268 Dietz  
 " Mrs Louise (wid Freeman) h 693 Harvard  
 " Mott S [Gall E] palnter h 1268 Dietz ave  
 " Neal student r 382 E Buchtel ave  
 " Ralph H [Marguerite H] wks Firestone h 934 N Firestone blvd  
 " Sara clk Co Auditor h R D 4  
 " Secretarial School, C Josephine Keener mgr 311 Everett Bldg  
 Dickman Frank wks Goodrich r 390 Valinda pl  
 " Val W [Hazel P] wks Goodyear h 739 Grant  
 Dicks ~~See also Dix~~  
 " Clay D [Osla A] h 10 Charles ct  
 " Mrs Myrtle V (wid Clawson R) h 10 Charles ct  
 " Dickson ~~See also Dixon~~  
**DICKSON ALLEN W** [Ada M] executive sec Build-ers Exchange h 617 Glendora ave Phone HE-0450  
 " Mrs Antha M (wid John) h 854 Carroll  
 " Beni J [Martha J] wks Firestone h 637 1/2 Coburn  
 " Mrs Dorothy (wid Oliver) h 65 Lake  
 " Mrs Dorothy wks Firestone h 1210 Pitkin ave  
 " Ellsha H [Carrie E] wks Goodrich h 354 E Cros-ier  
 " Mrs Elizabeth wks 229 Casterton ave  
 " Mrs Emma F clk THE A POLSKY CO h 328 Wooster ave  
 " Ernest wks Goodyear r 596 E Buchtel ave  
 " Mrs Frances stenog A & B Fast Freight h 492 Brown  
 " Frank W truck dr h 1771 E Market  
 " Fred h 100 Lods  
 " Geo F [Mary A] fireman A C, & Y h 1771 E Mar- ket  
 " Mrs Helen wks 184 Castle blvd  
 " James wks Goodrich r 391 Douglas  
 " James r 321 N Howard  
 " James C [Mabel I] wks Goodrich h 1244 Dietz av  
 " James O h 466 Dayton  
 " Lillian h 345 Litchfield rd  
 " Mrs Lillian Z wks Goodyear h 329 Hastings pl  
 " Luella stenog Goodrich r 24 Onkdale ave  
 " Mary nurse City Hosp h 39 Arch  
 " Pearl D student h 1771 E Market  
 " Richard J [Ann M] h 466 Dayton  
 " Robt lab r 159 Hill  
**DICKSON, TRANSFER & TRUCKING Inc.** Geo P Pfaff pres W V Hardgrove vice pres, A E Hard- grove sec and treas general moving storage and long-distance hauling 24, N High, Phone BL-3415 night Phone JE-5359 (See page 150)  
 " Walter h 345 Litchfield rd

An Economical Transportation  
**CHEVROLET**  
 CHARVOZ "Roll of CHEVROLET INC."  
 Honor  
 CHEVROLET  
 275 East Market St  
 Phone Jefferson 3141  
 An Economical Transportation  
**CHEVROLET**

SEE OUR COMPLETE LINE OF SHOWERS AND MODERN PLUMBING EQUIPMENT  
**THE AKRON PLUMBING & HEATING CO.** 73 WEST EXCHANGE ST.

# DAY DRUG STORES

## AKRON'S 24 ORIGINAL CUT RATE DRUG STORES

744

BURCH DIRECTORY CO'S

**ADVERTISING CAMPAIGNS AND LAYOUTS**  
**THE COMMERCIAL PRINTING & LITHOGRAPHING CO.**

**ABSTRACTS**      **LOAN REPORTS**  
**STATEMENTS**    **TITLE INSURANCE**

**THE THOMAS TITLE AND MORTGAGE CO.**

8th Floor, Akron Savngs & Loan Bldg    Jefferson 7612

**DICKSON**

- " Walter A [Sarah C] dr Loomis C & S Co h 1310 MtVernon ave
- " Wm lab r 290 Lods ct
- " Wm T watchman Masonic Temple h same
- " Wilmer T [Zula V] driver h 841 E Buchtel ave
- " Dieler Edward L [Lela] clk Ry Ex Agcy h 821 Lee dr
- " DiCresce Mary h 1359 East ave
- " Pauline h 1359 East ave
- " Sante [Frances] lab h 1359 East ave
- " Dictaphone Sales Corp Elmer Whitlam, rep Medford Bldg
- " Didado Joseph [Ethel] lab h 91 N Broadway
- " Didato Frank h 439 Evers ave
- " James h 439 Evers ave
- " John [Mary] wks Water Works h 439 Evers ave
- " Josephine h 439 Evers ave
- " Tony driver M H Jacobs News Agcy h 439 Evers
- " Dillon Harry F brklyr h 372 S Firestone blvd
- " Wm C [Carrie] h 372 S Firestone blvd
- " Wm F [Agnes M] brklyr h 2655 Nesmith Lake blvd
- " Didlake Raymond E [Veda] wks Goodyear h 1668 Battery B
- " DiDomenico Angelo student h 181 Charles
- " Antonio [Tekla] wks Ak Trans Co h 181 Charles
- " Frank [Jennie] shoe repr 643 E Exchange h 358 Patterson ave
- " DiDonato Alexander wks Firestone r 581 Bell
- " Leopold [Beatrice], wks Goodyear h 1254 High av
- " DIdra Christina h 90 MtView ave
- " Diabold Joseph A [Gladys V] chiropractor 297 N Martha ave h same
- " Louis A h 1459 Honodie ave
- " Dickman Burt A [Flora S] wks Plotkin B Co h 230 Avendale ave
- " Florence S tchr h 476 S Firestone blvd
- " Geo E wks Quality F Co h 2494 Auburn pl
- " Geo F [Praderickal] h 476 S Firestone blvd
- " Helen J student h 2494 Auburn pl
- " Wm E [Ida M] wks supt Quality F Co h 2494 Auburn pl
- " Diefenbach Allan B student h 356 Rose blvd
- " Benj-C student h 356 Rose blvd
- " **DIEFENBACH REV H BERLEMAN**, [Josephine C] pastor Central Presbyterian Church h 356 Rose blvd Phone UN-5454
- " Helen R student h 431 Briarwood dr
- " Diefendorf John E [Mildred M] slsmn h 1271 Nestor
- " Ruth V stenog Herberich-H-H Co h Barberton O R D 2
- " Dieht Allen D adv h 486 Vine
- " Chas P [Myrtle E] tailor 84 W Bowery h 158 King dr
- " Dorothy M student h 1395 Brown
- " Elizabeth F h 719 Carlisle
- " Geo wks Firestone h 768 W Bowery
- " Rev James A [Minnie B] pastor Christian and Missionary Alliance h 1395 Brown
- " Mrs Mary (wid Chas) h 719 Carlisle
- " Mirtam A student h 1395 Brown
- " Raymond J [Ada E] glazier r 429 E Wilbeth rd
- " Wm D [Corra A] engr Goodyear h 486 Vine
- " Diehm Andrew A h 1006 LaCroix ave
- " Ella M h 188 E Exchange
- " Ernest F [Mary E] mach XX Century H & V Co h 156 W Long
- " James J h 1006 LaCroix ave
- " James T [Amelia R] pres treas and mgr Diehm-Long Co h 188 F Exchange
- " Kent E [Annette C] mach h 1006 LaCroix ave
- " Diehm-Long Co J I Diehm pres treas and mgr. W W Spritt sec gro etc 577 W Market
- " Ruth E office sec **THE A POLSKY CO** h 156 W Long
- " Whitney E h 156 W Long
- " Diemer Ethel R stenog h 2695 Albrecht ave
- " Floyd E [Verna] carp h 2695 Albrecht ave
- " John F [Lewey A] h 2140 15th S W

**DIFMER**

- " John W [Dorothy M] wks Elton Auto 'T' Service h 925 Jason ave
- " Louis M wks Summit C Co h 338 Rhodes ave
- " Mrs Minnie (wid Elias I) h 260 W South
- " Raymond E h 260 W South
- " Iheima R clk h 260 W South
- " Wm C [E May] dist rep Am Ins Union h 338 Rhodes ave
- " Diener Mrs Augusta F (wid Stephen) h 500 Rentschler ct
- " Theodore [Louise], ptrnmkr h 937 Stoner
- " Wm [Mary E] engr Ak Engraving Co h 1038 Herberich ave
- " Dienesch John lab h 881 Haynes
- " Mrs Susanna h 881 Haynes
- " Dieringer Bernard V [Helen A] wks Slauson T & A Co h 1294 Sherman
- " Kenneth I [Edna M] dr W D Wright Co h 498 Bell
- " Lawrence E [H Ethel] wks Goodyear h 1222 Herman ave
- " Madeline D h 291 E Archwood ave
- " Mrs Ora V (wid Geo E) h 291 E Archwood ave
- " Paul S wks Goodrich h 291 E Archwood ave
- " Richard G h 291 E Archwood ave
- " Robt J student h 291 E Archwood ave
- " Dierke Chas J [Lena F] wks Miller R Co h 1256 MtVernon ave
- " John W elec welder r 2371 32d S W
- " Derker Anna clk h 449 Douglas
- " Mrs Anna M (wid Theodore) h 449 Douglas
- " Edward wks Times-Press h 449 Douglas
- " Frank E tchr h 449 Douglas
- " Geo H mach h 449 Douglas
- " Joseph J [Catherine] h 453 Douglas
- " Theodore clk J Rudolph h 449 Douglas
- " Dies Bernard A [Leora W] pistr h 273 S Balch
- " John H [Agnes J] contr pistr 183 Oakdale ave h same
- " Joseph P [Emma S] h 1280 Sherman
- " Lucile G h 183 Oakdale ave
- " Paul T [Ethel M] contr pistr 651 Glendora ave h same
- " Rosemary M student h 183 Oakdale ave
- " Ruth C h 183 Oakdale ave
- " Diesem Carl E [Sophia A] truck dr h 1033 Pitkin av
- " Diesz Andrew F [M'Anna] h 821 Keeney
- " Edward H [Jennie] archt h e s N Portage path R D 7
- " Mrs Gertrude A (wid August A) h 821 Keeney
- " Dietch John M wks Firestone r 1431 S Main
- " Dieter Chas O [Ann E] (Day & Night Garage) h 411 Madison ave
- " Mrs Mary C (wid Chas) h 411 Madison ave
- " Dieterich Ernest O [Kathryn J] chemist Goodrich h 685 Ecton rd
- " Mary F student h 382 Dorchester rd
- " Robt R student h 382 Dorchester rd
- " **DIETERICH WM W, D, D** [Grace M] pastor, First Methodist Episcopal Church 263 E Mill Phone FR-2433 h 382 Dorchester rd Phone FR-7473
- " Dieterick John [Mary] rubwkr r 804 E Exchange
- " Dieterly Herbert F [Eva E] carp h 4 Alaha
- " Diethrich Gilbert I [Edna R] wks Gen T & R Co h 630 Plum
- " Joseph W [Ida V] brklyr h 782 Amherst
- " Dietrich Anthony J [Louise] ptrnmkr h 851 Work dr
- " Carl P [Elen K] dentist 904 Akron S & L Bldg h 2409 4th Cuya Falls O
- " Gust wks Goodrich r 770 Euclid ave
- " Emil J [Catherine J] mach A C & Y h 317 Lake
- " Forrest r 36 S Prospect
- " Frank H P [Jean E] bkpr Livingston & Co h 51 N Arlington
- " Gust wks Goodrich r 770 Euclid ave
- " Harold [Edith] efficiency engr Ohio Edison Co h Cuya Falls O
- " John E [Catherine M] wks Goodrich h 502 Orlando
- " Leo [Bertha] wks Gen T & R Co r 26 Wigley ave
- " Mildred L student h 851 Work dr
- " Phillip J student h 851 Work dr
- " Wm r 1066 Fairbanks pl
- " Dietrichson Anna I student h 1099 Laird
- " Paul B [Martha S] engr h 1099 Laird
- " Dietrick Camillus P wks Goodrich h 932 Sherman
- " Dietz See also Deltz
- " Albert with U S Army Recruiting Sta r 81 S Howard
- " Mrs Amanda (wid Eth) h 452 Moreley ave
- " Annabelle h 840 Sheridan ave
- " Anthony [Mary] h 1018 Clark
- " August [Lois E] wks Firestone h 1442 Hite
- " Barbara wks Goodrich h 1018 Clark

**RAILROAD J. J. BREEN FRONTAGE**  
 403 Ohio Building      Phone FR-9816

**DIETZ**

" Mrs Caroline (wid Henry) h 665 Sherman  
 " Catherine h 840 Sheridan ave  
 " Chas r 196 Aqueduct  
 " Chas J [Laura B] wks Firestone h 880 Sherman  
 " Mrs Dorothy cashr h 763 Excelsior ave  
 " Earl G [Dora] wks Goodrich h 1177 McKinley ave  
 " Edwin W [Ella] (Cuyahoga Motor & Machine Co) h 135 Cuyahoga  
 " Eleanor A student h 525 Fernwood dr  
 " Mrs Elizabeth F h 453 E Exchange  
 " Elmer C [Florence D] (Elmer Dietz Studio Flower shop) h 172 Wetmore Stow O  
 " Elmer Studio Flower Shop (E C Dietz) 449 W Exchange  
 " Everett F [Nema I] wks Goodrich h 1341 Diagonal rd  
 " Frank H [Iva A] slsmn Yoho & Hooker Akron Co h 525 Fernwood dr  
 " Fred C [Ella B] factory supt Thos Phillips Co h 840 Sheridan ave

**DIETZ G CARL** [Jeanne C] chairman Board of Directors Central Depositors Bank & Trust Co sec and treas Burkhardt Consolidated Co h 711 Delaware ave, Phone FR-4820

" Grace E student h 1442 Hite  
 " Harry [Rose] wks Firestone h 361 E Catawba  
 " Harry W in U S Navy h 525 Fernwood dr  
 " Helen I wks Miller R P Co h 1341 Diagonal rd  
 " Henry A [Mary L] formn HdW & S Co h 184 Eagle  
 " Henry J [Emma C] asst shipper East Ak HdW Co h 682 Sherman  
 " John G [Eura E] h 550 Schiller ave  
 " LeRoy E student h 682 Sherman  
 " Mrs Lottie M (wid Benj D) h 128 Oakdale ave  
 " Mrs Magdalena (wid Gottlieb) h 675 Sherman  
 " Nellie E h 675 Sherman  
 " Paul F h 434 Crouse  
 " Paul M [Esther C] mech Ferris-Rolfe Inc h 40 Kent  
 " Pauline student h 1341 Diagonal rd  
 " Robt R [Beatrice S] clk Thos Phillips Co h 830 Chalker

" Mrs Viola M Ins 434 Crouse h same  
 Dietz Karl [Theresa] confr 115 E South h 117 same  
 " Lucy h 117 E South

Dietzold Leda H h 309 E Buchtel ave  
 " Louis R [Sarah B] h 171 Devonshire rd cor Wylie road

" Marie L clk Ak Gro Co h 309 E Buchtel ave,  
 DiFeo Alphonse [Palmina] gro, etc 1077 Grant h same

Diffenderfer Mary nurse City Hosp h 144 N Highland ave.  
 DiGella Joseph [Mary] h 669 Sherman

DiFlore Anna wks City L & D C Co h 700 Gardendale  
 " Mrs Anna (wid Sandl) h 334 Lookout ave  
 " Florence E h 334 Lookout ave

" Frank shoemkr h 700 Gardendale ave  
 " John D [Josephine] wks Water Wks h 163 Jesse  
 " Margaret student h 700 Gardendale ave  
 " Margaret C h 334 Lookout ave

DiFranc Agastino [Lucy] wks Firestone h 372 Oxford ave  
 DiFrank Nick [Theresa] wks Goodrich h 177 Charles

Digby Fred [Margaret L] wks Goodyear h 899 Davis  
 " Saml [Marry M] wks Goodyear h 821 Allyn

DiGeorgio Stephen [Catherine] stonectr h 1139 Dietz  
 DiGeroloma Joseph [Palomina] wks Colonial Ins Co h 223 Abel  
 " Julia A h 223 Abel

DiGiacco Mary student h 338 Bishop  
 " Mike [Lucy] rubwkr h 338 Bishop  
 DiGlacinto Leonardo r 738 Brittain rd

DiGiacomo Salvatore [Palmina] tailor J E Shelhart h 496 Oxford ave  
 DiGloammarino Gennaro [Mary G] wks City h 955 E Crosier

DiGrolomo Onofrio [Mary] wks Firestone h 205 Lunden ct  
 Digley Mary beauty opr H H Ramey h 723 Roscoe av

Digman Faustine student h 233 Ripley ave  
 " G Bernadette clk Ohio Edison Co h 872 Kenyon  
 " Geo L [Margaret] h 233 Ripley ave  
 " Geo W [Ada E] h 872 Kenyon

Dignan John J [Elizabeth J] wks Goodrich h 1009 Harrison ave  
 Digon Geo lab h 181 Wooster ave

Digrulla Joseph [Anna] slsmn h 56 W Thornton  
 DiLorio Michael R [Theodora] h 919 Dan  
 DiLauro Benj [Pearl M] slsmn J Grant Hyde h 69 N Union  
 " Emilio student h 768 Garfield

**DILAURO**

" Filioia student h 768 Garfield  
 " Frank [Marie] (Star Quick S R & D C Co) h 839 Keeney  
 " Joseph lab h 768 Garfield  
 " Mrs Rose h 768 Garfield  
 " Sylvia h 768 Garfield  
 Didane Mrs Caroline C (wid John E) h 814 Wall  
 " Evelyn B h 814 Wall  
 " Frank H [Rachel A] clk Postoffice h 137 Lake  
 " Glenn D h 814 Wall  
 " John J [Louise M] Ins h 814 Wall  
 Dile Frank R student h 355 Lookout ave  
 " Harry F barber J O Brien  
 " Ira Y [Rosa D] slsmn Dague & E Prov Co h 355 Lookout ave  
 " Walter H wks J L Gentry h 355 Lookout ave  
 DiLeonardo Albert h 368 Dean  
 Dilger Jacob [Louise] wks Leo Meyer Co h 149 W North

Dill Arthur W [Mabel C] butcher h 267 W Long  
 " Mrs Barbara A (wid James) h 311 E South  
 " Clyde E h 311 E South

" Elsie clk r 566 E Buchtel ave  
 " Eugene [Louise E] A & P T Co h 1036 Murraray  
 " Harry [Ruth] meatctr h 1864 Penthley ave  
 " Leo [Margaret E] butcher h 669 Winins ave  
 " Mfg Co Wright Bronson mgr mtrs tire valves 812 United Bldg

" Ralph E clk Kroger G & B Co h Cuya Falls, O  
 " Roland [Dorothy] clk A & P T Co r 1371 Lovers lane

" Wm J driver Ak Towel S Co h 311 E South  
 Dillard Mrs Alma F (wid Norman A) h 275 Cross  
 " Chas W [Bertha] h 1181 Marcy

" Cella M h 275 Cross  
 " Geo B [Marian] wks Goodyear h 817 Gorge blvd  
 " J S r 81 W South

" James [Florence] wks Firestone h 1015 Beardsley  
 " Jessie L wks Firestone h 1181 Marcy  
 " Joel R [Georgia L] wks Goodyear h 356 E Buchtel

" John H [Claude P] wks Goodyear h 1469 Brown  
 " Kathrine C asst bkpr Singer S M Co h 450 S Maple  
 " Lorene F student h 275 Cross

**DILLARD LOUIS E** [Jennie L] mgr United Milk Bottle Redemption Co h 1028 Winton ave Phone BL-7649

" Roy E h 1181 Marcy  
 " Thos J h 450 S Maple  
 " Thos J, jr student h 450 S Maple  
 " Vera V student h 1181 Marcy

Dille Clifford S [Virginia] wks Goodyear h 38 Dudley  
 " James E [Dagmar M] wks Firestone h 855 Keeney  
 " James E [May] wks Firestone h 728 Thayer  
 " Mrs Letha wks Day Cleaners & Dyers Inc h 190 W Miller

" Oscar R [Anna E] electn h 900 Hunt  
 Dilley Albert J [Arlene J] prin Robinson School h 1597 Pilgrim

Diller Alice A stenog Goodyear h 181 Spellman ct  
 " Alvin C [Lilly] wks Miller R Co h 521 Greenwood  
 " Alvin L h 181 Spellman ct

" Mrs Betty wks Goodrich h 643 Euclid ave  
 " Cloyd M [Helen M] carp h 648 Johnston  
 " Elmer F [Minnie] slsmn h 1446 Hillcrest

" Fred A h 967 Baughman  
 " Glenn L brkmn Erie R R h 119 Shelby ave  
 " Goldie M h 803 W Market

" Harry L [Daisy D] h 166 Nieman  
 " Orrin G [Emily S] wks Goodrich h 181 Spellman ct  
 " Robt I student h 521 Greenwood ave

" Sadie H nurse City Hosp h 181 Spellman ct  
 " Wilbur C [Florence E] wks Goodrich h 521 Greenwood ave

Dilley Abner L [Nettie J] serv dept Mohawk R Co h 1950 Englewood ave  
 " Arthur L rubwkr h 1950 Englewood ave

**DILLEY CHARLES C** [Dorothea S] pres and treas Benzol-Cumberland Co h 158 Edgerton rd

**DILLEY GILBERT W** [Marguerite A] attorney at law and agent Akron/Humane Society 513 Akron Sav & L Bldg Phone HE-2817 h 672 Hillsdale ave Phone HE-0602

" Mrs Letha r 190 W Miller ave  
 " W W & Son (W W and W W jr) auto supplies 808 S Main

" Willis W [Katherine E] (W W Dilley & Son) h 48 Mull ave  
 " Willis W jr [Hazel K] (W W Dilley & Son) h 1290 Pitkin ave

THE CLASSIFIED BUSINESS DIRECTORY IS THE BEST BUYERS GUIDE

**DESKS and CHAIRS**  
**THE NATIONAL BLANK BOOK & SUPPLY CO.**  
 Two Stores  
 36 N. MAIN ST.  
 12 E. MILL ST.

# TAWNEY'S ICE CREAM COSTS WONDERFUL NO MORE

746

BURCH DIRECTORY CO'S

**DILLIAN**  
 Dillian Mrs Emma (wid Martin) h 522 S Sunset View dr

**DILLIAN JAMES A** [Saddle D] Clerk of Courts h 522 S Sunset View dr

**Dillick Conrad** [Mary] wks Goodyear h 431 Selden av  
 " Frank J student h 441 Selden ave  
 " Mary E student h 431 Selden ave

**Dillihay Edward** [Ellen] lab h 130 Barry ct

**Dillin Goldie M** h 1179 Dietz ave  
 " Wm [Bessie] wks Goodrich h 1179 Dietz ave

**Dillinger Chas F** [Pearl E] truck dr h 884 Garfield

**Herbert E** [Louise A] wks Goodyear h 1281 Easton dr  
 " J Dale [Lucille] wks Ted Dillinger s Garage h 856 Marie ave  
 " Laura E h 1041 S Arlington  
 " Saml [Kathryn E] wks Goodyear h 1074 Herberich

**DILLINGER TED** propr Ted Dillinger s Garage h 377 W Thornton Phone FR-5514

**DILLINGER'S TED GARAGE** Ted Dillinger propr 377 W Thornton Phone FR-5514 (See page 52)

**Dillman Archie F** [Mary] gateman N O Int Co h 1137 Victory  
 " Clyde R [Anna C] di Weiss & Keslar h 682 Upson  
 " Emma C h 941 Clark  
 " Jacob [Martha F] wks Goodyear h 675 Grant  
 " Lloyd L slsmn h 682 Upson  
 " Lyle W parts clk Charvoz Chev Inc h 682 Upson  
 " Lynn H h 790 Ranney

**Dillmore Mrs Mildred** lab technician City Hosp h Cuya Falls O R D 2

**Dillon Allen** student h 15 Devonshire dr  
 " Anthony [Sarah A] mach h 1303 Nestor ave  
 " Clifford E [Ruth] city fireman h 98 Shaker dr  
 " Earl O [Shirley] wks Goodyear h 15 Devonshire dr  
 " Ed B [Bonnie] wks Goodyear h 423 S Case ave  
 " Ernest D [Jean] wks Firestone h 201 Marcy ct  
 " Floyd C [Myrtle E] painter h 843 Wyle ave  
 " Floyd F [Evelyn M] wks Goodyear r 129 Borton  
 " Fred W [Mayme] coll h 879 Hazel  
 " Mrs Ida (wid Charles) h 1573 Fast ave  
 " James [Helen] wks Firestone h 2500 Pelton ave  
 " John D [Elizabeth] wks Ohio Ins Co h 1516 Kenmore blvd  
 " Lester M [Rosella] wks Miller R Co h 903 Saxon  
 " Lloyd C adv sol Times Press  
 " M Joseph [Catherine P] wks Firestone h 471 W Waterloo rd  
 " Mrs Marie r 2260 6th S W  
 " Mary McK student h 201 Marcy ct  
 " Michael K [Myrtle M] h 384 Grant  
 " Opal h 1573 East ave  
 " Orville C [Mabel] clk h 144 Roswell  
 " Patrick wks Goodyear r J Goodyear blvd  
 " Sylvia G student h 511 E Buchtel ave

**Dillworth Chas E** uphol h 611 Bellevue ave  
 " Lotta R seamstress h 611 Bellevue ave  
 " T Burton h 86 W Dalton  
 " Vern [Violet] coal 119 McCoy h 1154 Rhodes ave  
 " Wm R [Beulah D] carp h 611 Bellevue ave

**DiLorenzo Angelo** [Elvira] wks Goodrich h 833 McKinley ave  
 " Frank [Anna] h 829 Rhodes ave

**Disaver Arthur L** student h 66 Frances ave  
 " Donnabel student h 66 Frances ave  
 " James A [Laura B] wks Firestone h 66 Frances  
 " Viola M h 66 Frances ave

**DiLuca Mrs Mary** (wid Julius) h 334 E Crosier

**Ditworth Chas W** [Della M] slsmn Grand U T Co h 657 McKinley ave  
 " Clarence F [Mary L] wks J Grant Hyde h 222 Ido  
 " Donald R [Beatrice M] wks Goodrich h 795 Brown  
 " Mrs Emma (wid Wm S) h 26 Rubber  
 " Fred E wks Western R R Co h 26 Rubber  
 " Joseph [Carrie] test dr Miller R Co h 874 Fess av  
 " Kate L wks Miller R Co h 1250 Grant  
 " Mabel C wks Miller R Co h 1250 Grant  
 " Opal E h 1250 Grant  
 " Ray N slsmn h 1250 Grant  
 " Mrs Sophronia (wid James L) h 1250 Grant  
 " Vera E h 222 Ido ave  
 " Wilbert J slsmn h 657 McKinley ave  
 " Wm [Marie N] slsmn h 127 Bachtel ave  
 " Wm Jr student h 127 Bachtel ave

**Dimarco Agnes** clk Schulte-United Co h 363 Sherman

**John** [Anna A] tailor L Chernin Co h 363 Sherman

**Nancy** student h 363 Sherman

**Dimarzio Ernest** [Assunta] wks Goodyear h 355 Fuller

**DiMascolo Armond** student h 742 Carlysie

**DIMASCIO**  
 " Mrs Dolores clk h 447 Grant  
 " Dominic h 742 Carlysie  
 " Joseph [Amelia] wks Goodrich h 742 Carlysie  
 " Lydia student h 1234 Marcy  
 " Mary student h 742 Carlysie  
 " Philip [Lena] gro 1234 Marcy h 1234 same

**Dime Building Co** Wm H Evans pres F N Shaffer and M M Kindig vice pres H Jos Wade sec cor Main and Howard Flatiron Bldg

**Delivery Service Inc** C H Dawson pres Mary G Woodruff vice pres Mrs Emma M Stentz sec and treas 191 Ash  
 " Photo Studio [J Eastman J Kallas] 18 E Market

**DIME SAVINGS BANK Co** The, Wm H Evans pres F N Shaffer and M M Kindig vice pres A E Heyse sec H Jos Wade treas Russell E Baer title officer cor Main and Howard Flatiron Bldg Phone FR-2134 (See left bottom margins)

**Dimeff Kole** [Vasa] shoe repr 18 Cole ave h 219 same

**DiMengo Carl** [Sanda] (Blue Ribbon Confectionery) h 1115 Collinwood ave

**Dimich Nick** [Mary] (Kenmore Baking Co) h 1887 Manchester rd

**DIMICH SPIRO** [Rose] (International Realty Co), h 132 Grand ave Phone UN-2867  
 Dimitri John cook J Shupas r 1229 1/2 S Main  
 Dimitrich Geo wks Goodyear r 1284 3d ave  
 Dimitroff Geo wks Erie R R r 677 1/2 S Main  
 " Gramen shoe repr 49 N Case ave h same  
 Dimitrou Saml wks Louis Adams h 11 Ira ave  
 Dimmette Chas L [Celia M] tchr h 269 S Portage path

**Dimmick Carl** [Anna] truck dr r 1151 Ackley  
 " Geo H [Elizabeth M] branch mgr W E Wright Co h 1202 Kenmore blvd  
 " Ivis M student h 1202 Kenmore blvd

**Dimoff Christ** wks Kenmore Baking Co h 1887 Manchester rd  
 " Christ [Mary] baker r 563 Noble ave  
 " James wks Kenmore Baking Co h 1887 Manchester rd  
 " Michael baker Kenmore Baking Co h 1887 Manchester rd  
 " Michael [Zorka] h 1296 Moore  
 " Sally clk h 1887 Manchester rd

**DIMON PETE** grocer and meat market 207 Seiberling h same Phone JI-0423

**Dimopoulos Peter** [Anastasia] wks Goodrich h 763 Storer ave  
 Dimsick Mrs Sabina (wid Teofil) h 2499 Edwin ave  
 Dimtroff Wm agt Rup Auto Ins Co h Barborton IO

**DiNapoli Mrs Anna** (wid Frank) h 15 E Tallmadge  
 " Joseph [Vincenzo] gro 1178 Switzer ave h 835 Miami

**Dinda Rev Joseph A** [Amelia] pastor Slovack Lutheran Church h 110 Middlebury ave

**DINE AT EISINGER'S** 17 and 19 E Exchange  
 Dine Evelyn M student h 409 Grand ave  
 " Homer L [Bessie A] formn Goodyear h 409 Grand  
 " Marie E clk Beacon Journal h 314 S Main

**Dingemans James E** drftsmn B & W Co h 748 Chester

**Dinger Arveda E** waitress LaPaix Restaurant r 984 N Howard  
 " Edward E [Clara B] truck dr h rear 450 Willow  
 " Harold E [Edith E] instr McKim El Schools Inc h 218 Westwood ave

**Dingers Chas** clk L C Dingers h 562 Sharon  
 " Leonard C [Catherine] gro etc 1930 Manchester rd h 562 Sharon

**Dingy Earl L** [Gertrude G] clk Lyman Motor Sales h 627 Wyandotte ave  
 " Wm H h 627 Wyandotte ave

**Dingle Wm J** h 314 Ontario  
 Dingleline Wm A tel opr Penna R R r 42 N Adolph

**Dingsman Grover C** [Susie A] rubwkr h 950 Victory  
 " Lester L [Nettie M] distributor h 699 Garfield  
 " Vercal [Bernice] wks Firestone h 135 Brighton dr

**Dingman Vere H** [Kathleen] vice pres Xylos R Co h 176 N Portage path

**Dinie Frank** [Barbara] wks Goodyear h 187 N Union  
 " Ralph h 187 N Union  
 " Virginia student h 187 N Union

**Dinish President** [Madgie] wks City h 1345 Honold

**Dinius Lowell** clk Goodyear h 1004 2d ave,  
 Dinkelmann Robt wks Mohawk R Co r 937 Lawton

**Dinkins Amanda E** h 627 N Howard

**Dinkle Fred** wks Goodrich r 16 Dettling ct

**Dinner Bell** (C R Culver) restr 2206 15th S W

**Dinnin Wm L** [Lucille M] clk Ohio Edison Co h 399 Kling

**Dinos August** [Alice E] rubwkr h 876 Grant

**THE PETTITT BROS. HARDWARE CO. Blackstone 1214**  
 26 NORTH MAIN STREET.

The Finest and Most Complete Store for Boys in the City **KOCH'S** 111 SOUTH MAIN ST.

AKRON 1931 CITY DIRECTORY

747

**DINSMOOR**

Dinsmoo Chas E [Enid Z] wks, Goodrich h 837 W Exchange

**DINSMORE CHFFSTER** L [Madella S] (Meyers Dinsmore & Whittemore) h 63 Hawthorne ave Phone JE-6352

" Chester M wks Ak Trans Co r 644 Talbot ave  
 " Emily S h 98 S College  
 " John J h 98 S College  
 " Ray P [Violet C] chemist Goodyear h 877 Hereford dr

**DINUCIO** Angelo [Lena] h 266 Luedella ct  
**DINUOSIO** Dominic [Clara] h 504 Oxford ave

" Fanny student h: 501 Oxford ave  
 " James student h 501 Oxford ave  
 " John [Laberta] lab h 372 Oxford ave  
 " Joseph [Antoinette] wks Goodrich h 501 Oxford ave  
 " Phil card writer Day Drug Co h 501 Oxford ave  
 " Virginia typist Hooven L S Inc h 501 Oxford ave  
**Dinwiddle** Ernest [Rosal] wks Firestone h 133 S Forge  
**Dinwoode** James [Mary] wks Adamson M Co h 801 Chinook ave

**Dion** Lawrence C [Agnes] const dept Std Oil Co h 1276 Murray ave

**Diones** Wm [United Hat Cleaning & Shoe S Parlor] h Sloux City Ia

**Dionne** Mrs Edna L wks Goodrich h 261 Ido ave

" Maurice [Ethel] rubwkr 1424 Hillcrest  
 " Phyllis M student h 261 Ido ave  
 " Thelma student h 1424 Hillcrest

**Dionisio** Anthony lab h 323 N Adams  
 " Ralph h 323 N Adams

**Diotte** Wilferd C [Hattie M] engr M B Guran C & C Co h 263 E York

**DiPenty** Thos [Pearl M] opr St Ry h 2194 21st S W

**Dippel** Geo [Catherine] mgr Barley Products Co h 999 Burkhardt ave

" Martin [Catherine] wks Firestone h 2281 7th S W

**Diradour** Frank [Arnella] wks Goodyear h 1161 Neptune ave

**Director** Joseph [Ida] painter h 673 Mallison ave

**DIRECTORY LIBRARY**, The Burch Directory Co Exchange and Water Phone HE-3817

**Dirigo** Joseph lab r 25 Gottwalt

**Dirker** Chas A wks Goodyear r 352 Power  
 " Louis J [Flora E] wks Goodyear h 325 Power

**Dirks** Geo L [Emogene A] formn Goodrich h 876 Copley rd

**Dirret** Joseph [Martha A] wks Goodyear h 423 Cypress ave

**Dirrig** Ernest H [Hettie] designer Am H R Co h 313 Patterson ave

**DIRRIG JULIUS** [Mary M] soft drinks lunch cigars tobacco etc 2 E Exchange Phone HE-6228 h 508 Sumner Phone FR-3235

" Julius jr [Clara S] with Julius Dirrig h 1478 Redwood ave

" Leo B [Albertine M] with Julius Dirrig h 522 Gage

" Margaret M teller h 508 Sumner  
 " Raymond J h 508 Sumner

**DISABATO** John [Elizabeth] wks Firestone h 1025 Meridian

**Disabled American Veterans of the World War** Akron Chapter No 4 Fred Stehmeyer, commander meets every Wednesday eve at 318 S Main

**DiSalvo** James [Mary] auto mech h 775 Sumner  
 " Mrs Kathryn h 341 E Voris

" Lorenzo [Rosa] wks Firestone h 196 McCoy  
 " Louise M h 476 Rentschler ct

" Salvatore [Rose], (Akron Pure Bakery) h 452 Clover

" Slerio [Mary] wks Bear F Co h 872 Wyley ave

" Stephen [Clara] h 476 Rentschler ct  
 " Vincent [Frances] baker h 399 Sherman

" Vincent [Katie] h 775 Sumner

**DISANTO** Tony r 1249 S Main

**DISBRO** Cary O [Ella M] condr A C & Y Ry h 2121 E Market S

" Juanita M h 2121 E Market S

**Discher** Wm [Bessie M] formn Ak Lamp Co h 15 Steiner ave

**Disher** Mrs Estella (wid Owen) h 267 StLeger ave

**Dishman** Arthur L [Florence E] painter h 678 Sylvan ave

**Dishon** Emil [Florence] carp h 753 Johnston

" Mrs Emma (wid Wm) h 166 Division

" Everett [Ruby P] wks Firestone h 384 E Thornton

**Disher** Donald A [Edna L] acct Goodyear h 665 Brown

" Gladys G student h 813 Coburn  
 " Norman E [Ollie C] wks H T Wallace Co h 813 Coburn

**DISMUKES**

Dismukes Walter [Ruth] wks Firestone h 13144 Lakeside ave

**Disney** Catherine L student h 91 Middlebury ave

" Geo L [Catherine L] wks Goodyear h 91 Middlebury ave

" Robt L [Mattie G] condr B & O R R h 644 Oxford

" Saml R [Athel] wks Goodyear h 1267 Laird

**DISPLAY ADVERTISING CO** E J Palmer propr signs postors advertising covers etc Federal Oil & Gas Bldg 109 N Union Phone JE-7146

**Disque** Fred L [Bertue L] wks Firestone h 46 E Bmerling ave

**Dissinger** Mrs Caroline h 805 Douglas

**Distefano** Jasper barber Joe Vinciguerra h 60 E Glenwood ave

" Joseph [Madeline] wks City h 64 N Valley

" Joseph [Rose] gro 60 E Glenwood ave h same

" Peter student h 50 E Glenwood ave

**Distel** Frank wks Standard Prov Co r 523 Seth ct

**Distl** Anna R student h 338 Buckeye

" Joseph J [Madeline] auto painter h 338 Buckeye

**Ditmars** Dora student h 730 May

**Ditola** Dorothy insp THE M O'NEIL CO h 85 Vesper

" Elizabeth h 85 Vesper

" John h 35 Vesper

" Louis [Jennie] h 85 Vesper

" Louise wks Federman's h 85 Vesper

" Sullivan rubwkr h 85 Vesper

**Dittmeore** James T prin McEbright School h 1166 Beardsley

" James A jr slsmn Marting Realty Co h 1166 Beardsley

" Katherine L student h 1166 Beardsley

**Dittenhaver** Joseph A [Margaret] furrier L K Schwartz h 1916 7th Cuya Falls O

**Dittmar** Clarence J [Dorothy] clk E O Gas Co h 263 W Cedar

" Mrs Elizabeth A h 263 W Cedar

**Ditto** John F [May M] janitor h 967 Baughman

**Dittrich** Anton [Frances] h 893 Hammel

" Ralph T auto mech h 893 Hammel

**Dittz** Mrs Nancy (wid James) h 202 High Point ave

**DiFuro** John [Josephine] wks Firestone h 270 Luedella ct

**Diuga** Gabriel rubwkr r 1305 S High

**DiVen** Franklin W [Gertrude E] chef h 624 Lakemont ave

" Mrs Margaret L (wid James) h 572 Robinett ct

**Divers** Elizabeth wks 375 Mayfair rd

**DIVERSIFIED INVESTMENT TRUSTS** Inc, G W Merz pres W F Boesche G F Burkhardt G Carl Dietz Geo H Dunn P M Held Chas Herberich C Blake McDowell W J Ruof vice pres M L Freeman vice pres and gen mgr Walter Herberich treas J H Dellenberger jr asst treas John J Spearman sec investment securities office Central Depositors Bank Bldg S Main at Mill

**Divil** Wm W [Mary G] radio mech h 575 E Archwood ave

**Divinecz** Michael [Julia] rubwkr h 532 Akins ct

**Dix** See also Dicks

" Mrs Alberta r 847 Miami

" Americus auto mech h 1295 Laffer ave

" Durbin J h 56 Atlas

" Ellis wks Universal Motor Inc

" Herbert porter h 1295 Laffer

" Horace G [Ida M] slsmn h 56 Atlas

" Hubbard h 1295 Laffer ave

" Margaret M asst Dr R C Stedman h 32 Vesper

" Matthew lab h 1295 Laffer ave

" Mrs Ophelia h 1295 Laffer ave

" Quinney [Katie] lab h 678 W Bowery

" Mrs Ruth F (wid Lawrence B) nurse Dept of Health h 463 Madison ave

" Ruth S student h 56 Atlas

" Walter wks Universal Motor Inc

**Dixie** Lunch (Mrs Minnie Hologa Mrs Drusilla Dixon) 74 W Bowery

" Shoe Stores Co P Cohen mgr 16 S Howard P A Sillotti mgr 90 S Howard

**Dixon** See also Dickson

" Agnes clk THE A POLSKY CO r 166 W Center

" Albert L [Lottie M] wks Goodyear h 260 Tyredale

" Alice A wks Thos Phillips Co h 694 S High

" Mrs Anna h T R Gribble w s Whitestone ave

" Mrs Catherine r 243 Crosby

" Cecil waitress Southern Barbene r 132 S Maple

" Chas A [Evelyn R] wks Firestone h 1265 Neptune

" Chas A [Vernie] phys 1025 2d Natl Bldg h 741 Perkins Park dr

" Chas A jr student h 741 Perkins Park dr

" Clara A student h rear 458 Dayton

The Bankers' GUARANTEE CO. Abstracts and Title & Trust CO. Title Insurance

# THE DAUNTLESS PLUMBING & ELECTRIC CO. 18-22 E. State St. PHONE

BEST DISPLAY OF LIGHTING FIXTURES IN THE CITY FRANKLIN 8109

748

BURCH DIRECTORY CO'S

**THE COMMERCIAL BANK & TRUST COMPANY**  
A GOOD BANK FOR EVERYBODY

## DIXON

" Danl D [Alice] h 694 S High  
 " Doris nurse h 1056 Stroman ave  
 " Mrs Drusilla (Dixie Lunch) h 13 Manila pl  
 " Effie student h 1390 Lovers lane  
 " Elizabeth H h 1056 Stroman ave  
 " Francis J [Margaret M] h 694 S High  
 " Fred W [Anna B] phys 349 Wooster ave h 714 Rainbow dr  
 " Frederick W drftsmn Firestone h 591 Carroll  
 " Frederick W [L Louise] archt h 2115 13th S W  
 " Gail J [Mabel I] asst supt Prud I Co h 304 Kentl-worth dr  
 " Geo D h 247 Dixon pl  
 " Geo W [Maude I] wks Goodrich h 247 Dixon pl  
 " Mrs Georgia h 161 Fremont ave  
 " Holley E [Margaret M] wks Colonial I Co h rear 458 Dayton  
 " Isabella M stenog Gen T & R Co h 1050 Florida av  
 " Jasper D tel'opr 240 W Market  
 " Mrs Jennie (wid Thos L) h 1056 Stroman ave  
 " John printer h 1050 Florida ave  
 " John [Emily] wks Goodyear h 1053 Forbes ave  
 " Joseph C h 1056 Stroman ave  
 " Leo r 320 E Buchtel ave  
 " Leo M [Ruth] wks Firestone h 638 Euclid ave  
 " Mabel wks Goodyear h 260 Tyredale ave  
 " Margaret r 242 Crosby  
 " Margaret student r 281 Locust  
 " Mrs Margaret wks Goodyear h 1600 Malasia rd  
 " Michael J wks Firestone h 2088 17th S W  
 " Nathan lab h 197 W Wilbeth rd  
 " Mrs Nellie (wid Andrew) h 313 W Bowersy  
 " Otto [Helene M] mech engr Am H R Co h Cuya Falls O  
 " Percy L [Thelma M] tuner Waltham P Co h 1502 Brown  
 " Peter J [Coletta M] wks Firestone h 1050 Florida  
 " Preston wks Goodyear-Z Corp r 258 W Market  
 " Mrs Rebecca (wid James) h 560 Rhodes ave  
 " Robt r 1030 Dublin  
 " Robt E truck dr h rear 458 Dayton  
 " Russell [Dora] wks Goodyear h 341 S Johns ave  
 " T Elmer truck dr h rear 458 Dayton  
 " Theodore M student h 247 Dixon pl  
 " Thos real est h 1056 Stroman ave  
 " Mrs Viola (wid Harry C) h 325 E Wilbeth rd  
 " Wm W [Artia C] phys 719 E Market h 756 E Buchtel ave  
 Dixson Edward A [Ola M] mgr Acme No 61 h 52 Rubber  
 " Marion B lab h 414 N Adams  
 " Marion B Jr student h 414 N Adams  
 " Mary M wks Firestone h 52 Rubber  
 " Rachel N student h 52 Rubber  
 " Wm H clk Wallhaven Inc h 52 Rubber  
 Dizdar Nicholas [Catherine] wks Goodrich h 1209 Andrus  
 Djurdjev Bosko [Vida] wks B & W Co h 2458 East av  
 Djurilich Risto [Anna] h 85 W Crosier  
 Dlugon Mary student h 904 Bellows  
 " Stephen [Kathryn] wks Atlantic Fdry Co h 904 Bellows  
**DOAK A RAYMOND** [Bessie W] attorney at law 1206 Akron Sav & L Bldg Phone JE-3617 h 1343 Front Cuya Falls O Phone WA-6572  
 " Brady clk Big 4 Gas & O Co h 249 Berman  
 " Everett E [Thelma] wks E O Gas Co h 249 Berman  
 " Doan Chas H [Helen M] mach h 2082 13th S W  
 " Chas R student h 2082 13th S W  
 " Dorothea I h 2082 13th S W  
 " Geo W wks Goodyear r 1212 Bittaker  
 " James [Ivory] asbestos wkr h 52 Faye rd  
 " Louis A [Opal M] auto mech R F Friddle h 511 Crouse  
 " Raymond [Iva] bus opr Ak-Wooster C L Inc h 363 Douglas  
 Doane Benj F [Helen B] wks Miller R P Co h 1096 Florida  
 " Mrs Laura B h 465 Grace ave

## DOBBINS

Dobbins Chas J [Osia V] wks India T & R Co h n s Trenton rd  
 " French M [Mary E] wks Firestone h 743 Kipling  
 " Gordon B [Mary M] wks Goodyear h 1197 6th ave  
 " Henry V student h n s Trenton rd  
 " Ivan T [Alma] wks Firestone h 770 LaFollette  
 " Jesse L wks Firestone r 596 Grant  
 " Mrs Lucinda E (wid Henry W) h 946 Dan  
 " Mrs Nancy A (wid James H) h 300 E Glenwood av  
 " Oscar L slsmn Summit Auto Co h Barberton O  
 " P Leonard [Ruth E] with India T & R Co h 939 Ada  
 " Pete E [Gertrude V] h 353 Pauline ave  
 " Philipp G wks Natl Refining Co h Albrecht ave  
 " Wm E [Sarah H] wks India T & R Co h 854 Carroll  
 Dobbs Mrs Caille T (wid Chas) h 138 S Arlington  
 " Donald C plstr h 575 Bell  
 " Ernest J [Thelma M] clk Shell P Corp h Cuya Falls O  
 " Harold R student h 575 Bell  
 " Harry A [Olive I] wks Goodyear h 505 Alexander  
**DOBBS HORACE E** [Nancy S] special agent Massachusetts Protective Assn Inc 406 2d Natl Bldg Phone FR-5612 h 424 East Park Blvd. Phone BL-7603  
 " James [Nettie] h 342 Wabash ave  
 " Robt F [Amy] contr plstr 575 Bell h same  
 " Virginia K stenog Pierce Butler & Pierce h 575 Be'l  
 Doberstyn Wm [Stella] slsmn h 378 Spalding  
 Doble Gurnie O [Edna G] wks Penna R R h 1052 Yale  
 " Robt B student h 497 Carroll  
 Dobins Edward W [Elsie M] wks Goodyear h 514 Tompkins ave  
 Dobkin Arthur student h 243 Euclid ave  
 " Martha music tchr h 243 Euclid ave  
 " Max M [Bessie] (Akron Barrel & Junk Co) h 243 Euclid ave  
 " Oscar student h 243 Euclid ave  
 Doble Mrs Catherine L (wid Avery A) h 2245 5th S W  
 " Catherine L student h 2245 5th S W  
 " Clarence E [Lucy D] wks Goodrich h 2245 5th S W  
 " Edith B h 2245 5th S W  
 " Floyd L rubwkr h 2245 5th S W  
 Dobo Anton wks Miller R Co r 291 Berry ave  
 " Mrs Elizabeth wks Firestone h 1196 Atwood ave  
 " Elizabeth K student h 833 Bellows  
 " Joseph [Elizabeth] wks Firestone h 833 Bellows  
 " Rose wks Gen T & R Co h 1196 Atwood ave  
 " Stephen student h 1196 Atwood ave  
 Dobooski Geo lab h 85 N Broadway  
 Dobos Julius [Frances] h 337 Washington  
 Dohoscovich Steve lab r 429 Willow  
 Doboosh John [Mary] h 833 Inman  
 " John G h 839 Inman  
 Dobrin Joseph [Anna] wks Firestone h 1288 Moore  
 Dobrontene Mrs Rose h 864 Miami  
 Dobroski John [Catherine] h 749 Miami  
 " Joseph h 749 Miami  
 " Mary h 749 Miami  
 Dobso Julia student h StMichaels ave  
 " Stephen [Mary] gard h StMichaels ave  
 " Stephen J gard h StMichaels ave  
 Dobson Harry S [Jessie M] wks Goodyear h 595 Mohawk ave  
 Docherty Helen wks Gen T & R Co h 569 Elbon ave  
 Dock Harvey C [Agnes M] wks Goodyear h 46 Penfield ave  
 " Paul T student h 46 Penfield ave  
 Dockery Mrs Clara E (wid Chas) h 2359 Congo  
 " Fred B [Delthie] wks Goodyear h 600 E Exchange  
 " Luther M [Ruth E] wks Goodyear h 269 Prairie dr  
 Dockus Edward G wks Maple Valley Greenhouse h s s Copley rd  
 " Esther E student h s s Copley rd  
 " Helen C h s s Copley rd  
 " Homer H student h s s Copley rd  
 " Howard H h s s Copley rd  
 " Peter [Mary S] (Maple Valley Greenhouse) h s s Copley rd  
 " Mrs Rebecca r 775 Copley rd  
 " Wm H wks (Maple Valley Greenhouse) h s s Copley rd  
 Doctors Orchestra Founded 1926 Dr A S McCormick director H L Arbuckle and Dr D H Henninger concert masters  
 Dodd Bruce C [Wuanita E] (Dodd & Dodd) mgr Anderson-Fritchard Oil Corp h 529 Bacon ave  
 Dodd & Dodd (Mr and Mrs B C Dodd) sheet music basement A Polsky Co  
 " Dorothy h 959 Switzer ave

**The STANDARD MORTGAGE Co.** Business Properties, Homes and Apartments Financed  
 2nd FLOOR :: 174 SOUTH MAIN STREET



# The D. W. KAUFMAN REALTY CO. REALTORS

PHONE Hemlock 8137

AKRON 1931 CITY DIRECTORY

749

## DODD

" Harry A [Elizabeth I] h 989 Sweitzer ave  
 " Harvey L h 430 Spicer  
 " John B [Corra R] clk Thompson-Marsh Co h 2562  
 Graham ave  
 " Opal D [Fanny] wks Goodrich h 733 W Bowery  
 " Reynard C student h 2562 Graham ave  
 " Robt W student h 430 Spicer  
 " Thos J [Beatrice I] (Motors Inn) h n s W Market  
**DODD WM R** [Donnita W] chief clk Dept of Health  
 Registrar of Vital Statistics and sec Health Com-  
 mission 702 City Hall h 169 Marvin ave  
 Dodds James F [Edith A] janitor h 70 N Prospect  
 " Laurette A student h 70 N Prospect  
 " Mrs. Stella r 263 Carroll  
 " Thos M with Goodrich r 105 Fir  
 " Wm A [Mary H] dept mgr Muehlstein & Co h 468  
 Bacon ave  
 Dodge Albert r 41 1/2 Case ave  
 " Alton O [Ruth H] (D & S Welding Shop) h 1040  
 Princeton

**DODGE BROTHERS MOTOR CARS AND TRUCKS,**  
 V G Kibby Motor Co sales and service 53 N  
 Summit Phone FR-2126

**DODGE BURDETTE L** [Nellie S] propr Medford  
 Community Offices mgr Medford Sanitary Market  
 h 17 Rhodes ave

" Mrs Charlotte I (wid Fred B) h s s Ridge rd  
 " Clarence L [Treva] wks Goodrich h 2256 Winde-  
 mere ave

**DODGE COMPANY, S A** Jacobs pres D B Folger  
 mgr furniture carpets rugs house furnishings  
 china stoves radios etc 24 and 26 S Howard  
 Phone BL-4177

" Edna h 183 Berry ave  
 " Emmet H [Janice M] Jeweler Lewis Jewelry Co  
 h 964 Wye dr

" Mrs Gertrude B asst sec Masonic Club h 695 Crosby  
 " Harry B [Ella L] h 730 W Market  
 " Helen L student h 639 Schiller ave  
 " Howard M [Eva J] with Miller R Co h 513 Mal-  
 vern rd

" Irving C formn Sup P & L Co h Cuya Falls O  
 " James [Marjorie] wks Goodyear r 73 Goodyear  
 blvd

" Martha tchr r 38 S Adams  
 " Milton C h 359 Reed ave

" Ralph K [Anna F] mach h 639 Schiller ave  
 " Richard F student h 639 Schiller ave  
 " Wilma wks Sunshine Laundry Inc r 183 Berry ave

Dodok Joseph [Pauline] wks A P Milk Co h 886  
 Rhodes ave

Dodrill Arnett [Myrtle] wks Leo Meyer Co r 199  
 Nieman

" Mrs. Goldie M wks Firestone h 198 W State  
 Dodson Clifford B wks Gen T & R Co h 592 Sanford

" Cloyd E [Edna M] rubwkr r 123 Good  
 " Ezra F r 219 Stanton ave  
 " Freda student r 568 Aqueduct  
 " Freda O student h rear 580 Sherman  
 " Geneva h 263 W South  
 " Mabel L h 592 Sanford ave  
 " Morris T [Beulah M] wks Firestone h 911 5th ave  
 " Oliver [Grace] r 1065 Norka ave  
 " Mrs Phoebe A (wid Wm H) h 592 Sanford ave  
 " Ray r 411 E Market  
 " Reuben N h rear 580 Sherman  
 " Saml [Mae] rubwkr r 57 N Adolph ave

Doe Mrs Corinne h 310 Turner  
 " Lawrence h 111 E North

Doepker Wm J [Estella M] millwright h 962 S Haw-  
 kins ave

Doer Jacob F stisman Ak Oldsmobile Co r 1596 Spencer  
 Doering Justus H [Frances E] with Firestone h 1566  
 Girard

" Mary wks 743 Coventry  
 Doerler Chas [Katie] h 28 N Adolph ave  
 " Chas E student h 56 W Cuya Falls ave  
 " Dayton C student h 56 W Cuya Falls ave  
 " Laila R bkpr h 28 N Adolph ave

**DOERLER WM C** [Sarah] sec and business mgr India  
 Rubber Review Co h 56 W Cuyahoga Falls ave  
 Phone HE-7061

**DOERNBRACK RUDOLPH F** [Christine] (Zuber &  
 Doernbrack) h 844 Ruth ave

Doerr Alois [Helen] wks Goodrich h White Pond dr  
 " Cornelius R [Theresa A] wks Goodrich h 422  
 Drexel ave  
 " John H [Edna F] rubwkr h 26 W Burns ave

Doerschuk Ernest A credit mgr h 214 N Portage path  
 Doesburg Bernard J h 1196 Harpster ave  
 " Herman M [Jennie] carp Firestone h 1196 Harp-  
 ster ave

## DOESBURG

" Herman M jr clk Ohio Edison Co h 1196 Harpster  
 Doewert Mrs Adda (wid Hare) h 407 S Arlington  
 Doherty Andrew [Mary] wks Int Lead Ref Co h 619  
 Gardendale ave

" Danl O C [Marguerite R] wks Firestone h 367 Reed  
**DOHERTY HENRY L** & (O, Burt T) Secrest mgr  
 investment securities 605 United Bldg Phone JE-  
 2197

" J Carmen student r 1155 Brown  
 " Kathryn visitor Catholic S League r 864 Ardmore  
 Dohner-Eva wks-540 Moreley ave  
 " Evelyn office clk THE A POLSKY CO h Wads-  
 worth O

" Geo A [Helen] agt Met L I Co h Wadsworth O  
 " Idell E stenog Bradstreet Co h Wadsworth O R D 2  
 " Ruth bkpr A Vollbracht Co h Wadsworth O

Doldge Geo H [Alice] auto mech h 1854 Adelaide blvd  
 Dolg Duncan C clk r 105 Fir Hill  
 Dolron Matt [Marvel] wks Ohio Edison Co r 647  
 Carroll

Dokich Proko [Agnese] painter h 1246 1/2 Marcy  
 Dokoff Sotir E [Jennie] wks Goodrich h 181 Stanton  
 Dokos Angelo wks A Caris r 43 1/2 W Bowery

Dolan Albert L wks B & O R R h 15 Breiding rd  
 " Ann manicure Portage Hotel Barber Shop h 1192  
 5th ave

" Harry C [Ada R] wks Goodyear h 15 Breiding rd  
 " James [Mildred] truck dr h 484 Livingston  
 " John A [Hilda V] stamm h 238 Wildwood ave

" Michael J [Mary] wks Goodyear h 1188 5th ave  
 " Michael P [Rose] wks Goodyear h 2543 Graham  
 " Vincent L wks Goodrich r 464 W Market

Doland Benj F [Mary C] mach Goodrich h 304 W  
 Center  
 " Howard A student h 304 W Center

Dolas Victor wks Goodrich r 1196 Brown  
 Dolbow Pauline L h 1266 Collinwood ave  
 " Robt F [Julia N] wks Goodyear r 680 Spicer

Dold Albert B [Clara B] wks Goodyear h 84 Shaker  
 dr

Dolen Horace K [Hazel L] wks Goodyear, h 1575  
 Hillside ter

" John wks Gen T & R Co h 227 Kryder ave  
 Dolensky Anna beauty opr h 1192 5th ave  
 " Harry wks Goodyear h 1192 5th ave  
 " John wks Goodyear h 1192 5th ave  
 " Mrs Mary (wid Andrew) h 1192 5th ave  
 " Max h 1192 5th ave  
 " Ross plpfr h 1192 5th ave

Dolezal Mrs Anna wks Sanitary Laundry & D C Co  
 r 1072 Grant  
 " Martin wks Goodrich r 315 Baird

Dolfen Anthony A [Mary A] wks Goodyear, h 1604  
 Malasia rd  
 " John h 1604 Malasia rd

Dolgos Mrs Mary (wid Michael) h 946 N Firestone  
 blvd  
 " Mrs Theresa h 311 Poplar

Dolgoscz Frank [Mary] wks Natl R M Co h 892  
 Rhodes ave  
 Dolinsky Mary h 284 Kelly ave  
 " Olga student h 284 Kelly ave  
 " Raymond [Anna] h 284 Kelly ave  
 " Raymond jr h 284 Kelly ave

Doll Cecilia bkpr Central Mfg J Co h 796 Wilmot  
 " Clarence dept mgr B F Harbaugh Co h Canton O  
 " Harry F [Mary E] mach h 796 Wilmot  
 " Henry wks Quaker O Co r 458 Locust  
 " John J [Nancy M] wks Firestone h 1043 Marion pl  
 " Mrs Nettie M h 666 W South  
 " Raymond J [Anna F] agt Met L I Co h 757 W  
 South

Doll's Theatre Mrs Thelma Barden propr 793 W  
 Bowery

Doll Wm S [Gwendolyn] jewir Central Mfg J, Co h  
 673 Patterson ave

Dollar Cleaners Sanders Firestone pres D S Fire-  
 stone sec 491 Douglas

**DOLLAR STORE THE Inc,** Carl Looker pres P J  
 Martin vice pres and gen mgr M M Maxon sec  
 and treas auto tires batteries and radios 877  
 E Market Phone FR-3714 and 882 S Main Phone  
 JE-7514

Dollinger Erich H [Mary] wks Goodrich h 131 E  
 Thornton

Dolly Freda wks 598 E Market  
 " Mon [Minnie] wks Quaker O Co h 531 Gage  
 " Omar h 531 Gage

Dolman John [Sallie M] h 24 Cross  
 Dolson Mrs Ruth columnist Times Press h Cuya  
 Falls O

Domanico Anna h 227 Viers ct

**COAL B. F. FREDERICK & SON**  
 86 E. Thornton St. at New Viaduct. Phone Franklin 0312

# THE SUPERIOR HEATING & PLUMBING CO.

46 NORTH CASE AVE.

PHONE FRANKLIN 9518

750

BURCH DIRECTORY CO'S

5% Interest on Deposits—The Akron Savings & Loan Co.

## THE O'CONNOR LUMBER CO.

"FAMOUS FOR SERVICE"

665 E. Cuyahoga Falls Ave.

WALBRIDGE 1141

**DOMANICO**  
 " Dominic J wks THE M O'NEIL CO h 227 Viers ct  
 " Mary h 227 Viers ct  
 " Mike [Ernestal] wks Firestone h 227 Viers ct  
 " Richard student h 227 Viers ct  
 " Domany Frank [Theresa] wks Perfection Rub. Co h  
 324 Upland ave  
 " Wm L student h 324 Upland ave  
 " Domaszal Vincent [Mary] wks Col Salt Co h 2181  
 18th S W  
 " Domba Anna student h 451 Bishop  
 " Mary student h 451 Bishop  
 " Steve [Flossie] wks Goodrich h 451 Bishop  
 " Dombek Agnes h 1345 9th ave  
 " John S h 1345 9th ave  
 " Stanley [Estella] wks Goodyear h 1345 9th ave  
 " Dombvich Wm B [Catherine] wks Goodrich h 944  
 Snyder  
 " Dombroske Helen G student h 1008 Neptune ave  
 " Mary A clk Firestone h 1008 Neptune ave  
 " Dombroski Eugene clk A Union h Barberton O  
 " DomDera Fred [Sarah A] wks Firestone h 2203 Man-  
 chester rd  
 " Fred C [Mary K] mach h 468 Westmoreland  
 " Hilda M clk AK Trans Co h 468 Westmoreland  
 " June A student h 468 Westmoreland  
 " Richard rubwkr h 468 Westmoreland  
 " Roy plbr h 468 Westmoreland  
 " Domers Paul E wks Goodrich h 1425 Elder, ave  
**DOMESTIC COKE CO The, W C Grobert pres A L**  
 Sandberg vice pres Mrs Thille J Medley sec H J  
 Uth treas coke for domestic use 165 N Howard,  
 Phone HE-6167  
 " Domhoff Wm T [Freda E] wks O B Tel Co h 362  
 Carroll  
 " Domico Elizabeth wks Goodrich r 821 S Main  
 " James [Emily] shoes repr 631 Canton rd, h, 492  
 Oxford ave  
 " Louis [Thille] wks Firestone h 309 W Chestnut  
 " Dominato Reno cementwkr h 833 Greenwood ave  
 " Dominlak Adam J [Fannie] [Nick s Fender, & Body Co]  
 h 1008 Neptune ave  
 " Dominic Danl h 1091 Linden ave  
 " Tony gro 634 S High h Cuya Falls O  
 " Dominick Benj H [Marie N] wks Goodyear h 435  
 Windsor  
 " Helen h 638 Johnston ct  
 " Joseph A [Elizabeth] wks Goodyear h 638 John-  
 ston ct  
 " Thos [Anna] h 926 Makennis ave  
 " Wm student h 638 Johnston ct  
 " Dominicks Theodore J [Ruth M] wks Goodyear h 942  
 Yale  
 " Dominiski Leon E [Stella J] wks Goodrich h 83 Rus-  
 sell ave  
 " Martha M student h 88 Russell ave  
 " Dominzak Sylvester [Helen] rubwkr h 334 Alvin pl  
 " Domokur Ignatz [Mary] h 496 Rothrock  
 " Domonkos Elizabeth h 327 W Bartges  
 " Steve lab h 327 W Bartges  
 " Domostal John wks Cadillac M C Co h 2329 7th S, W  
 " Donachie Wm J [Jennie V] wks Fairlawn Golf Club  
 h 58 Lorena dr  
 " Donahue Mrs Anna (wid James D) h 58 Metlin ave  
 " Benj F [Monica M] pharm Albrecht B'S & D Co h  
 355 Hillwood dr  
 " Catherine T clk Firestone h 2121 10th S W  
 " Chas R [Josephine E] floor surfacer h 530 Gage  
**DONAHUE EDWARD W** [Dva F] 2d vice pres in  
 charge of sales Botzum Bros Co h 210 Aque-  
 duct Phone JE-4638  
 " Evelyn student h 1331 Hart  
 " Frances waitress McCrackens Inc h 1129 Grant  
 " Geraldine h 659 Carroll  
 " Greene [Nellie] h 510 Lucy  
 " Harold L student h 1331 Hart  
 " James J [Alice F] wks Goodyear h 971 Akers ct  
 " John h 659 Carroll  
 " John M clk Acme No 56 h 2121 10th S W  
 " Joseph M h 1031 Collinwood ave  
 " Leo h 659 Carroll

## DONAHUE

" Margaret A h 2121 10th S W  
 " Mary h 659 Carroll  
 " Mary A nurse STThomas Hosp h 858 Carroll  
 " Michael J student h 2121 10th S W  
 " Mrs Nela C (wid Huibert) h 1331 Hart  
 " Robt E student h 335 Crosby  
 " Mrs S Emma (wid John T) h 2121 10th S W  
 " Thos F [Mary C] mach Firestone h 858 Carroll  
 " Timothy J [Ann] wks Goodyear h 858 Carroll  
 " Timothy M wks Goodyear h 858 Carroll  
 " Donald David M [Jan] mach h 357 Grand ave  
 " John C [Margaret J] patternmkr h 1061 Berwin  
 " John C Jr student h 1061 Berwin  
 " Donaldson Alton C [Robertal] h 1729 Shaw ave  
 " Belmont E station mgr R C Witwer S Stations h  
 Cuya Falls O  
 " Campbell carp h 1016 Collinwood ave  
 " Carl A [Arnle L] rubwkr h 133 Stanton ave  
 " Carl S [Margaret] formn Natl R M Co h Monroe  
 Falls O  
 " Chas H mach h 251 Campbell h 1111  
 " Edwin S [Della E] act Prud I Co h 2045 16th S W  
 " Frank wks Goodyear h 1135 1st ave  
 " Glen S [Vallah L] htg engr Holland Furnace Co  
 h 1519 Hillcrest  
 " Mrs May H h 2940 Medina rd  
 " Rudd D [Bertha M] carp h 89 Schafer  
 " Sarah E teller Ak Morris P Bank h 521 W Ex-  
 change  
 " Donaski Frances waitress h 1129 Grant  
 " Joseph [Alberta B] butcher h 1129 Grant  
 " Joseph Jr student h 1129 Grant  
 " Donat John h 565 Chittenden  
 " Joseph [Mary] h 565 Chittenden  
 " Donatell Frank J, [Josephine] h 856 Aberdeen  
 " Donatelli Dominic [Mary] lab h 376 Zeller ave  
 " John [Celeste] h 432 Delmar ave  
 " Orient [Concettina] wks Firestone h 226 Viers ct  
 " Donato Mrs Anna h 875 StClair  
 " Donatocelo Antonio [Angelina] lab h 228 Lods  
 " Done Dora clk h 667 Mallison ave  
 " Harry [Esther] junk dr h 667 Mallison ave  
 " Max huckster h 667 Mallison ave  
 " Donel Chas [Birdel] r 417 Grant  
 " Donelan Ray wks Goodyear h 485 Talbot ave  
 " Donenwrith Ida nurse h 297 E Buchtel ave  
 " Doner David E [Hattie L] fireman h 63 Grand ave  
 " David W wks Goodyear h 63 Grand ave  
 " Howard M student h 63 Grand ave  
 " Louise E clk Goodrich h 63 Grand ave  
 " Doney Adam F [Sophia] h 623 Hudson ave  
 " Benj A [Leafy B] ash service h 869 Longview ave  
 " Chas M truck dr h 869 Longview ave  
 " Ernest L truck dr h 869 Longview ave  
 " Evelyn h 623 Hudson ave  
 " Helen L student h 869 Longview ave  
 " Michael h 623 Hudson ave  
 " Russell C truck dr h 869 Longview ave  
 " Walter h 623 Hudson ave  
 " Donezzette Elvira student h 187 Hubbard  
 " Philip [Nellie] lab h 187 Hubbard  
 " Dong Edward M [Edith] (Edward Hand Laundry) h  
 90 W Market  
 " Donic Doc [Gussie] h 857 Washington  
**DONIGAN JAMES C** [Christina M] chiropractor and  
 electrotherapist 406 Akron S, L Bldg Phone  
 FR-4361 hours Mon Thurs and Fri 9 30 to 11 30  
 a m and 2 to 5 and 7 to 8 p m Tues and Sat 9 30  
 to 11 30 a m and 2 to 5 p m Wednesday 9 30 to  
 11 30 a m h 1722 14th Cuya Falls O Phone  
 WA-5153  
 " Donivant Hills, [Mary K] wks Goodyear r 293 S  
 Johns ave  
 " Donley Gerard V instr University of A h Hiram O  
 " Harold student r 410 E Market  
 " Harvey welder r 410 E Market  
 " Mrs Jennie M (wid Obediah F) h 195 Rhodes ave  
 " Joseph E wks Goodyear h 195 Rhodes ave  
 " Donloue Harlan wks Goodyear h 660 Wyandotte ave  
 " Hattie h 660 Wyandotte ave  
 " Donmoyer Betty M student h 176 N Adolph ave  
 " Chas E [Edna L] clk Gen T & R Co h 176 N  
 Adolph ave  
 " Donna the apartment Dr J R Osborn owner 469  
 Schiller ave  
 " Donnan Chas H [Nora E] formn Miller R Co h 2326  
 20th S W  
 " Mae M typist Miller R Co h 2326 20th S W  
 " Wm T h 2326 20th S W  
 " Donnell Claire J [Ethel M] electn V G Kibby Motor  
 Co h 98 Brittain rd  
 " Saml lab r 445 N Arlington

**W. D. TURNER**

**WALL PAPER COMPANY**



**WALL PAPER, PAINT, LINO-  
LEUM, WINDOW SHADES**

**Akron and Barberton**

# THEODORE ST. GERMAIN REALTY CO. "Our Customers get the Bargains"

308-311 Ohio Building Phones Blackstone 9118, 9119 and 9110

AKRON 1931 CITY DIRECTORY

751

## DONNELLY

Donnelly Arthur D [Kay I] credit mgr, Gen Motors A Corp h 35 N Maple  
 " Mrs Clara (wid John) h 1072 Ackley  
 " Dan! [Julia G] wks E O Gas Co h s s Evans ave  
 " David P formn E O Gas Co h Cuya Falls O  
 " Ernest lab r 326 W North  
 " Harry O [Louise C] slsmn h, 870 Hardesty, blvd  
 " Ina student h 85 Canton rd  
 " James K [Jean] r 33 S Maple  
 " John [Mary A] wks Goodyear h 2619, Leland ave  
 " John jr electn h 2619 Leland ave  
 " John [Oma O] carp h 888 Glenn  
 " John L [Sarah] wks Goodrich h 806 Yale  
 " John W [Naomi L] painter h 730 Douglas  
 " Joseph B W [Evelyn L] wks Goodyear h 2105 E Market S  
 " Joseph H [Nellie B] wks E O Gas Co h 637 Davis  
 " Mrs Mabel wks Goodyear h 456 Inman  
 " Margaret r 283 Wooster ave  
 " Peter P [Anna, E] policeman h 656 Coburn  
 " Phillip [Ida] wks E O Gas Co h 110 E Exchange  
 " Phillip E student h 110 E Exchange  
 " Saml C [Violet P] slsmn Hvy Oil Vo h 31 Spruce  
 " Saml K student h 31 Spruce  
 " Thos [Icile M] h 67 S Arlington  
 " Thos B [Margaret N] plmbr h 515 Perkins  
 " Virginia M wks Firestone h 110 E Exchange  
 " Wm [Margaret] wks Goodyear h 85 Canton rd  
 " Wm P wks Chestnut Ridge Dairy h 2619 Leland  
 Donnenwrth Charlotte L welfare worker h 991 Stadelman ave  
 " Dorothy r Y W C A  
 " John W [Alva M] cir dept Beacon Journal h 827 W Exchange  
 " John W jr student h 827 W Exchange  
 " Ruth K clk h 991 Stadelman ave  
 Donner Chas G [Katie I] h 153 Arch  
 " Cora M h 153 Arch  
 " Florence M h 153 Arch  
 " Lillian F student h 153 Arch  
 " Mabel I clk E Pugh h 153 Arch  
 " Walter E [Laura R] capt Fire Station No 2 h 806 Crouse  
 Donnette Carl lab h 1480 Huguelet  
 Donofro John r 455 Pine  
 " Joseph [Antonia] wks Goodrich h 704 Miami  
 Donohoe Leo F [Vesta M] wks Firestone h 1033 Burkhardt ave  
 " Virgil W [Blanche N] wks Goodyear h 1026 Victory  
 Donohoe John F student h 887-N Howard  
 " Thos F [Winifred M] dist mgr, John Hancock Mut Life Ins Co 602 United Bldg h 887 N Howard  
 Donohue Vessie [Doris L] wks Goodrich h 2413 Congo  
 Donovan Beckham [Laura] wks Goodrich h 1933 East  
 " Brune [Elizabeth M] h 674 Brown  
 " Cornelius J [Nora E] freman h 712 McKinley av  
 " Cornelius J jr cook h 712 McKinley ave  
 " Ellen student h 1181 Pond View ave  
 " John [Mary] engr, h 1181 Pond View ave  
 " John jr student h 1181 Pond View ave  
 " Leo P slsmn T J Donovan r 427 Lindenwood ave  
 " Magdalen student h 1230 Manchester rd  
 " Marcelline A stenog St Thomas Hosp h 1230 Manchester rd  
 " Mary K clk THE A POLSKY CO h 712 McKinley  
 " Patrick J [Helen, B] slsmn Semonin Co h 1230 Manchester rd  
 " T Frank acct h 276 Alhambra way  
 " Thos E student h 276 Alhambra way  
 DONOVAN THOS J [Ethel M] real estate 585 S Arlington Phone HE-3015 h 334 Para ave  
 " Veronica h 1181 Pond View ave  
 Donvito Joseph [Carmela], wks Firestone h 196 E Glenwood ave  
 " Mary I student h 196 E Glenwood ave  
 Donzell Joseph [Bessie] wks Enterprise Mfg Co h 587 Kipling  
 Dooley Bernice wks Goodrich r 949 Oregon ave  
 " Howard wks Gen F & R Co r 30 Elm dr  
 " Mrs Julia (wid Grover) h 663 S Main  
 " Lawrence clk Acme No 120 h 79 Detroit  
 " Leo M [Susan A] wks Goodrich r 1004 Florida ave  
 " Martin H [Pauline W] wks Goodyear h 69, Ellnor  
 " Mrs Violet h 348 Wabash ave  
 Doolin Chas T [Dorcas] wks Goodyear h 444 S Arlington  
 Doolittle Deloid J slsmn h 845 Kelly ave  
 " Earl D [Pearl E] auto repr 404 Grant h 735 Morgan ave

## DOOLITTLE

DOOLITTLE, FOUST & HOLDEN (Gillum H Doolittle Clarence R Foust Willard E Holden) attorneys at law 820-823-2d Natl Bldg, Phone HE-2013 (See page 41)  
 " Frank H [Jane] wks Superior P Co h 56 N Arlington  
 DOOLITTLE GILLUM H [Marta H] (Doolittle Foust & Holden) h 183 Pasadena ave Phone HE-8675  
 " Lewis carp h 975 Snyder  
 " Marloe J h 183 Pasadena ave  
 " Thurman J truck dr h 845 Kelly ave  
 " Wm wks H H Foltz E Co h 384 Livingston  
 " Wm D [Mabeth V] truck dr h 845 Kelly ave  
 Doom Joseph r 375 S Main  
 Doonan Doris A student h 169 E Thornton  
 " Oliver E [Gertrude L] (South High Automotive Service) h 189 E Thornton  
 DOONAN WM M [Lillian] bkpr Dauntless P & L Co h 163 E Thornton  
 Dopa Danl billiards 1240 S High h Miller Hotel  
 DOPP REV CHAS S [Phebe H] supt Goodwill Industries h 108 Harcourt dr  
 Doppler J Upholstering Co (Joseph Doppler) 806, Allyn  
 " Joseph [Dessie B] (J Doppler Upholstering Co) h 806 Allyn  
 Dorais Fred E [Esther E] (Hawthorn Club) h 479 Avalon ave  
 Doran Mrs Abble M (wid Frank A) h 111 S Maple  
 " Adeline M stenog Real Est dept City h 111 S Maple  
 " Anne J visitor Catholic S League h 384 Crosby  
 " Augustus W with Goodrich r Akron City Club  
 " Betty student h 1077 Bloomfield ave  
 " Dorothy A reporter Beacon Journal h 396 Crosby  
 " Edward J student h 396 Crosby  
 DORAN GEORGE W, asst Director of Law and Police Prosecutor 304 City Hall h 396 Crosby  
 " Helen E clk h 384 Crosby  
 DORAN J M & CO (J M Doran) wholesale and retail cigars and tobacco 77 E Mill Phone HE-1217  
 " John M [Mary E] (J M Doran & Co) h 384 Crosby  
 " John M jr student h 384 Crosby  
 DORAN JOHN P [Bertha M] sign painting rear 18 S Maple Phone BL-9014 h 396 Crosby, Phone BL-9014 (See page 177)  
 " John R [Lila M] slsmn Universal Motor Inc h 34 Kirkwood ave  
 " Mary L stenog S L Kramer h 1737 4th Cuya Falls O  
 " Patrick C phys Childrens Hosp h 111 S Maple  
 " Ruth M student h 396 Crosby  
 " Sarah hskpr 47 E State  
 Dorando Ardella J student h 391 Conmore ct  
 " Mrs Elizabeth (wid Saml), h 391 Conmore ct  
 " Geo C student h 391 Conmore ct  
 " Mary E student h 391 Conmore ct  
 " Saml J h 391 Conmore ct  
 Dorcas Beatrice M student h 1384 Herberich ave  
 " Bernice O student h 1384 Herberich ave  
 " Cleveland J [Anna O] slsmn Bond Clo Co h 1384 Herberich ave  
 " Mrs Mary r 276 Miles  
 " Mary E student h 1060 Martin ave  
 " Mrs Mary J h 1384 Herberich ave  
 " Wm Z [Margaret N] auto serv sta 255 E Exchange h 1060 Martin ave  
 Dorcy John M h 642 Talbot ave  
 Dore Wm J [Florence] h 735 Sylvan ave  
 Dorea Carmelo [Antonia] wks Firestone h 1189 Sherman  
 Dorff Chas [E May] carp, r 652 E Buchtal ave  
 Doria Elizabeth addressograph opr, Kristee Mfg Co h 337 Arch  
 " Joseph h 337 Arch  
 " Phyllis student h 337 Arch  
 " Salvatore [Mary] wks Water Works h 337 Arch  
 Dorigo Wm h 493 Livingston  
 Dorin Lloyd [Gussie] tchr h 573 Euclid ave  
 D'Orio John slsmn Peacock Cleaners & Dyers r 233 W Buchtal ave  
 Doris John rubwkr r 1096 Raymond  
 Dorka Chas H [Helen B] slsmn h 604 Euclid ave  
 Dorman Adin C [Martha A] clk B & W Co h 2213 23d S W  
 " Edith M student h 87 Good  
 " Edward [Hazel] car washer h 785 Springdale  
 " Elbert [Amy] wks Goodyear-Z Corp h 1813, 4th av  
 " Glenn D, [Edna F] wks Goodrich h 348 Ruckel rd  
 " H Louis [May E] clk O B Tel Co h 87 Good  
 " Harry D [Martha E] wks Goodyear h 348 Ruckel rd

PHONE  
 INVALID CAR SERVICE  
 BILLOW  
 FUNERAL DIRECTORS  
 PHONE  
 Blackstone 7171

The FIRST-CITY TRUST & SAVINGS BANK Every Banking and Trust Service IN AKRON'S LARGEST BANK

# THE HERBERICH-HALL-HARTER CO.

## COMPLETE REAL ESTATE SERVICE

752

BURCH DIRECTORY CO'S

**WHOLESALE FRUITS and PRODUCE**  
**THE SHAEFFER-WEAVER CO.**

**DORMAN**

" Mrs Josephine (wid Chas) h 87 Good  
 " N Edwin [Mary A] wks Goodyear h 522 Mohawk  
 " Richard M h 131 Morningside dr  
 " Mrs Ruth H (wid John) h 2213 23d S W  
 " Wairren R [Rena M] slsmn h 1207 Big Falls ave  
 " Wm [Anna] h 32 Goodrich  
 Dorman Hat Works (I Dorosi A Thomas) 627 S Main  
 Dorn Anson D [Doris L] wks Firestone h 1129 Harpster ave  
 " Elwood S subwkr h 1129 Harpster ave  
 " Geo [Emma E] gen formn Goodyear h 193 Russell ave  
 " Harriette tmkpr Goodyear r 75 Merriman rd  
 " Henry [Margaret] h 104 Campbell  
 " Ruth M tchr h 193 Russell ave  
 " Mrs Susan (wid Edward H) h 1129 Harpster ave  
 " Wm wks Carmichael Co r 208 Beverly alley  
 Dorman Geo H [Mary L] formn Seiberling R Co h 683 Nome ave  
 Dornbrack Mrs Minnie (wid Wm) h 437 Grant  
 Dornbusch Mrs Myrtle M wks Goodyear h 1519 Preston  
 Dorneld Alex [Nellie] dr h 650 McKinley ave  
 Dornier Arthur F [Mary L] phys 919 2d Natl Bldg h 202 Twin Oaks rd  
 " Geo P [Elizabeth M] h 444 Perkins  
 " John A [Ella G] wks Goodrich h 94 Arch  
 " Wm [Elsie] mach h 1452 Rockaway  
 Doros James restr wkr r 11 1/2 Ira ave  
 Dorosi Ilie [Jennie] (Dorman Hat Works) h 627 S Main  
 Dorostaw Wm L [Marie] gro 103 E Wilbeth rd h 291 Kenmore bld  
 Doroslov Frank [Sarah] gro 297 Kenmore bld h 291 same  
 Dorosz Mary h 1219 Marcy  
 " Mrs Tillie (wid John) h 1219 Marcy  
 Dorothy-Irene Beauty Shoppe (Dorothy D Cady) 1967 Manchester rd  
 Dorr Harry F [Mary B] asst engr A C & Y Ry h Stow O  
 Dorrance Agnes with Seiberling R Co r 24 N Prospect  
 Dorrrough Donald wks Goodyear r 3 Goodyear bld  
 " Mary wks Trump Bros R Co r 3 Goodyear bld  
 Dorrrel Winifred student City Hosp h 39 Arch  
 Dorriscott Geo W [Catherine D] h 1268 W Wilbeth rd  
 Dorsett Roswell B [Marcella L] sls mgr Charvoz Chev Inc h 834 Orlando ave  
 Dorsey Albert [Hilda] wks Goodrich r 752 St Clair  
 " Arthur J h 65 N Broadway  
 " Berne E [Amma L] clk Postoffice h 22 Woods rd  
 " Frances wks Goodyear r 425 Newell ave  
 " Geo [Eva] h 593 Miami  
 " Louis slsmn r 46 E State  
 " Mrs Mary r 695 Edgewood ave  
 " Nettie wks Goodrich r 799 Yale  
 " Orba E [Bonnie J] wks Goodrich h 1270 Carey ave  
 " Ray [Gertie E] porter h 219 W Center  
 " Wallace O [Hesco] slsmn h 506 Sieber ave  
 Dorso Frank [Julia] wks Firestone r 205 E Archwood  
 Dorst Ralph E [Addie D] wks Goodyear h 709 Corice  
 Dort Adolph [Elizabeth] h 848 Caddo ave  
 " Leon S [Helen G] clk Goodyear h 249 Malacca  
 " Ruth stenog May & May h 2725 Front Cuya Falls O  
 Dortch John B [Georgia] wks Firestone h 12 Steiner  
 " Wm P student h 12 Steiner ave  
 Dorton Jesse N [Cora E] wks E O Gas Co h 84 Schafer  
 Dosa Augustine student h 518 Bell  
 " Paul [Rosa] wks City h 518 Bell  
 Dosch Clarence E [Erthlee C] h 232 Ira ave  
 " Floyd billiards h 103 W Miller ave  
 " Geo D wks City h 329 Lake  
 " James P wks Firestone h 329 Lake  
 " M Elvira clk Woolworth Co h 329 Lake  
 " Mrs Sarah A (wid Phillip J) h 329 Lake  
 Dossett Peter clk N Dosheff r 24 E Mapledale ave  
 Dosheff Louis clk N Dosheff h 24 E Mapledale ave  
 " Nick [Sultana] confr 515 S Main h 24 E Mapledale ave  
 " Victoria M student h 24 E Mapledale ave  
 Doshna John [Marie] wks Mohawk R Co h 1002 Pardee ave  
 " Mary student h 949 McKinley ave  
 " Peter student h 949 McKinley ave  
 Dosier Mrs Lucy h 591 Allyn  
 Doslak Stephen T [Mary C] wks Goodyear h 237 Sobul  
 Doss Arthur T [Roberta L] garage h 1260 5th ave  
 " Chas [Gail D] dr Peoples D Co h 978 Marlon pl  
 " Joseph E [Lurena] clk G & S Cash Mkts h R D 6  
 " Louise wks 1244 W Sunset View dr  
 " Roberta L waitress G L Sola h 1260 6th ave

**DOSSETT**

Dossett Anna bkpr Day Drug Co h 569 Glendora ave  
 " Otto [Pauline E] sls mgr Good H Shop h 669 Glendora ave  
 " Saml [Wanda L] wks Firestone h 1107 Grant  
 Dostal Isabel J student h 696 Schiller ave  
 " Mary E opr O B Tel Co h 696 Schiller ave  
 " Theresa M stenog h 696 Schiller ave  
 " Wm L chemist Falls R Co h 696 Schiller ave  
 " Wm R [Maria R] watch repairing 696 Schiller ave h same  
 Dot Beauty Parlor (E V Lamb) 29 1/2 W Market  
 Dotson Anna B tailoress Richman Bros Co h 245 Locust  
 " Anna R student h 344 Cleveland  
 " Mrs Aura E (wid Joseph) h 172 Shelby ave  
 " Carl A [Irma] auto mech h 644 Merton ave  
 " Mrs Dolly (wid J Wm) h 644 Merton ave  
 " Elder G [Grace] auto mech h 344 Cleveland  
 " Emitt G [Ella M] wks Goodyear h 1899 Springfield Center rd  
 " Eula L clk Ak Trans Co h 650 Garfield  
 " Florence wks Goodyear h 636 5th ave  
 " Helen h 1899 Springfield Center rd  
 " J B student h 344 Cleveland  
 " Henry [Cora] wks Palmer Match Co h 1213 Weiser  
 " Louis H [Veda L] wks Firestone h 1495 E Market  
 " Maurine h 344 Cleveland  
 " Mrs Pearl C (wid Clifford H) h 193 S Colera  
 " Robt L student h 650 Garfield  
 " Robt S [Bessie I] wks Firestone h 555 Morgan ave  
 " Sheldon [Bessie] wks Firestone r 117 E Archwood  
 " Sylvants J slsmn Thornton-Chev Co h 172 Shelby  
 " Wallace J [Ada] painter h 650 Garfield  
 " Wallace J jr h 650 Garfield  
 " Walter L [Mollie M] h 523 N Arlington  
 " Wm student h 1137 S High  
**DOTSON WM I** [Henrietta D] (Falkner Dotson & Haynes) h 902 Redfern ave Phone SH-3703  
 Dottarar Harold wks Goodrich r 881 Della ave  
 " Harry [Jennie] wks Firestone r 881 Della ave  
 Dotterer Wm M [Ruth H] wks Goodyear h 128 Good  
 Dotts Clarence H wks B & O R R h 493 Gridley ave  
 " Henry S wks Goodrich h 493 Gridley ave  
 Doty Leon H [Ada M] gen agt A C & Y Ry h 375 Noble ave  
 " Roy garage formn Ohio Edison Co  
 " Mrs Susan h 294 Euclid ave  
 Double "A" Market (Andrew Alexander) gro etc 818-820 S Arlington  
 Doubledex Chas F [Nettie M] truck dr h 936 Haynes  
 " Leatha h 268 Crosby  
 Doubles J Frank [Emelia P] wks Goodrich h 396 Carroll  
 Doucet Walter A [Mabel] wks Goodyear h w s Grand Park ave  
 Douds James D [Myrtle A] wks Goodyear h 711 Excelsior ave  
 " Mrs Julia M (wid Randal) h 628 W Market  
 Dougherty ~~ST~~ See also, Daugherty and Doherty  
 " Alfred E [Cleo M] wks Goodrich h 844 Carlisle  
 " Mrs Anna B (wid Saml O) h 815 Avon  
 " Bernard slsmn Gen Bkg Co h Cuya Falls O  
 " Bernard A engrvr Portage Eng Co h 815 Avon  
 " Bert E vice pres C P Hall Co of Calif h Hollywood Calif  
 " Carl W student h 40 N Balch  
 " Mrs Chloce (wid Wm H) h 885 Whittier ave  
 " Mrs Clara A (wid Edward) h 222 Chittenden  
 " Denville [Emma M] wks Goodyear h 295 Russell  
 " Dorothy clk Bon Marche h 1632 E Market  
 " Elton student h 321 Winnipeg  
 " Emma L clk Co Auditor h 399 Perkins  
 " Flora clk Day Drug No 10 h 815 Avon  
 " Geo W wks C S Miller h 2211 8th S W  
 " Grace L student h 815 Avon  
 " James J wks E O Gas Co h 74 Charlotte  
 " James M truck dr h 40 N Balch  
 " John H truck dr h 40 N Balch  
 " Lillian H clk Ohio Edison Co h 815 Avon  
 " Marie E clk Ak Trans Co h 815 Avon  
 " Nathan P [Eva C] carp h 321 Winnipeg  
 " Paul R student h 40 N Balch  
 " Robt [Jessie] r 34 S Union  
 " Robt P student h 321 Winnipeg  
 " Sidney S [Ruth E] engr Firestone h 250 Grand ave  
 " Tynes E [Lydia] wks Goodrich h 2211 8th S W  
 " Mrs Victoria I h 1592 E Market  
 " Wm B [Ann H] formn Carmichael C Co h 438 Margaret  
 " Wm G subwkr h 1592 E Market

# THE CENTRAL HARDWARE & FACTORY SUPPLY CO.

200-202 S. Main St. **KELVINATOR** Iceless Refrigeration

AKRON 1931 CITY DIRECTORY

753

**DOUGHTON**

- Doughton Richard [Gertrude M] boiler mkr h 389 Perkins
- " Richard jr student h 389 Perkins
- Doughty Albert T h e s S Arlington ext R D 3
- " Danl M [Ina M] wks Firestone h 1031 Marion pl
- " Eleanor A h e s S Arlington ext R D 3
- " Enos L [Enna M] wks Goodrich h 907 Ashland ave
- " Harold H wks Atlantic F Co h e s S Arlington ext
- Douglas Alfred [Elizabeth R] sign painter h 1118 Triplett blvd
- " Alice L student h 1118 Triplett blvd
- " Apartments 174 Locust
- " Brookley wks Goodyear r 354 Brooklands

**DOUGLAS BROS ELECTRICIANS Inc C J Douglas**  
pres treas and mgr C C Smith vice pres H F Douglas sec electrical contractors supplies and appliances fixtures radios electric refrigerators etc 556 W Exchange Phone FR-4314 (See page 93)

- " Mrs Carrie h 839 Rhodes ave
- " Carroll B [Esther C] engr B & O R R h 599 Home ave
- " Mrs Catherine (wid Fred) h 1333 Hart
- " Mrs Cella wks 101 MtView ave
- " Chas R [Carrie M] lab h 781 Rhodes ave

**DOUGLAS CLADY J [Helen F]** pres treas and mgr Douglas Bros Electricians Inc h 1429 Bryden dr

- " Earl T student h 1024 5th ave
- " Edna student h 3053 Medina rd
- " Edward C student h 1614 Manchester rd
- " Eugene [Lillian] chauff G C Marsh h rear 639 N Portage Path
- " Flavius L [Lenna A] wks Goodyear h 1818 Ford
- " Flora M student h 1118 Triplett blvd
- " Floyd W [Elfreda J] h 3053 Medina rd
- " Forrest wks Goodrich r 190 E Mapledale ave
- " Frank J student h 65 Belvidere way
- " Fred waiter r 219 Bluff
- " Fred [Marie] h 1212 Delos
- " Geo [G Maud] wks Postoffice h 1614 Manchester rd
- " Harold truck dr r 2452 Pelton ave
- " Harvey C [Josie L] chauff h 205 Nieman
- " Mrs Helen F sec Douglas Bros Electricians Inc h 1429 Bryden dr
- " Henry R h 1850 Shaw ave
- " Hiram [Elizabeth G] barber 461 S Arlington h 1024 5th ave
- " Houston G [Ola] wks Firestone h 17 Lambert
- " Ida wks 107 Augusta ave
- " James [Elsie] lab h 836 Rhodes ave
- " James C [Anna M] h 1202 Neptune ave
- " John L wks City h 1112 Taylor
- " Julian student h 1850 Shaw ave
- " Kirkland P [Della M] engr Goodyear h 599 Brittain rd
- " Loftus H [Margaret L] mstr carp B & O R R h 1008 Dan
- " Mrs Lols B (wid James J) h 65 Belvidere way
- " Lorina student h 496 Alexander
- " Mrs Mary h 146 N Summit
- " Melvin G [Ruth A] wks Am H R Co h 1592 Twain ave
- " Percy N wks Firestone r 586 Bertha
- " Perley J [Jennie A] mech Beynon Chev Co h 65 Belvidere way
- " Peter N wks Firestone h 496 Alexander
- " Robt Janitor Times-Press r 319 Scott ave
- " Robt C with Goodrich r 105 Flr Hill
- " Roscoe r 586 Bertha ave
- " Sim [Alice] h 1673 Englewood ave
- " Tracy A [Christina B] slsmn h 1850 Shaw ave
- " Vernon wks Trump Bros R Co h 1673 Englewood
- " Vernon E student h 166 E Brookside ave
- " W L Shoe Co V C Strobel mgr 69 S Main
- " Wm [Corra M] wks Seiberling R Co h 166 E Brookside ave
- " Wm W [Maggie M] barber 298 S Arlington h 2 Marie ter
- " Wilma M student h 2 Marie ter
- Douglass Alger D [Bertha A] janitor 2d Natl Bldg h 143 Merriman rd
- " Alice E h 792 Yale
- " Axtell L [Sue] h 413 Rhodes ave
- " Mrs Catherine (wid Alexander) h 829 Sumner
- " Clarence L [Bess M] slsmn h 792 Yale
- " Edward L [Minnie B] mach h 567 East ave
- " Florence M clk Kroger G & B Co h 645 Thayer
- " Geneva J student h 792 Yale
- " Grover J [Elizabeth] rubwkr h 1192 McIntosh ave

WE BUILD GOOD WILL WITH  
**GOOD FUEL and GOOD SERVICE**  
**SWARTZ-CONVERSE Corp.**  
**COAL - COKE**  
70 EAST SOUTH STREET  
PHONE LACKSTONE 9101  
AKRON, OHIO  
1247 WATER STREET  
PHONE WALBRIDGE 5314  
CUYAHOGA FALLS, OHIO

**DOUGLASS**

- " Kenneth L [Magdalene T] ptrnmkr h 340 Catharine
- " Thos C [Mayme G] tmstr h 497 Pauline ave
- Doup Joseph C [Regina O] clk h 510 Lillian
- " Russell H [Mamie M] slsmn Ak Gro Co h 888 Kenmore blvd
- Dourlet Fred J [Vera M] wks Goodyear h 257 Ira
- " John J student h 257 Ira ave
- Dourm Grover C [Florence B] wks Goodyear h 1654 Salem ave
- Doursom James lab r 378 Gotham ct
- Douso Lester C h 259 Brown
- " Peter S [Sarah E] sheetmtlwork 259 Brown h same
- Douthard Herman h 408 Homestead
- " Robt D [Josephine] h 408 Homestead
- Douthat J Fred [Roxie M] wks Goodrich h 1339 Grant
- " Kruger wks Firestone h 1339 Grant
- Douthitt Ralph F [Lucille M] wks Goodrich h 995 Baird
- " Russell wks Goodrich h 995 Baird
- Douton Robt [Bessie] h 140 Mustill
- Doutrich Saml R [Grace] rubwkr h 840 Kenmore blvd
- Dout Howard M [Grace H] instr University of Ak h 1921 Goodyear blvd
- Dovano John wks Firestone S P Co h 199 Edward
- Dove Benj C [Dolores] h 38 Marie ter
- " Chester R radio mech h 1296 Grant
- " Earl R [Lulu A] wks Miller R Co h 1296 Grant
- " Frank L [Corda M] wks Goodyear h 510 Whitney ave
- " Harvey C h 243 Kelly ave
- " Joseph [Lucy Y] wks Goodyear h 243 Kelly ave
- " Leander student h 243 Kelly ave
- " Mrs Olive O (wid Thos J) h 2172 10th S W
- " Ruby M h 243 Kelly ave
- Dover Mrs Ada A (wid Roy E) h 264 W Market
- " Orrville L [Josephine A] wks Wright C & I Inc r 275 W Exchange
- Dovlein John [Anna] wks India T & R Co h 1179 Duane ave
- Dow Catherine E stenog h 296 Spicer
- " Elmer W printer h 220 Euclid ave
- " Esther L stenog Goodrich h 220 Euclid ave
- " Foster E clk h 220 Euclid ave
- " Halsey E [Lyda M] wks City h 220 Euclid ave
- " Mynes W [Margaret M] wks Goodyear h 179 Fremont ave
- " Oakey D h 220 Euclid ave
- " Robt D h 220 Euclid ave
- " Stewart L [Josephine] mech drftsmn h 296 Spicer
- Doward Harvey L [Irene E] wks Firestone h 922 Saxon ave
- Dowd Wm P [Emma S] telegrapher h 480 Carroll
- Dowdell Chas H [Marion] h 148 Palmer
- " Riley [Margaret] h 207 Perkins
- Dowds Betty r 69 Franklin
- " Mrs Elizabeth L h 870 Elmore ave
- DOWDS VIRGIL R [Leota M]** division chief United States Internal Revenue Service h 1848 20th Cuya Falls O
- Dowed Lilla A h 77 Broad
- DOWED REV RICHARD A** pastor Church of the Annunciation h 77 Broad Phone FR-8736
- Dowell Albert [Violet F] wks Goodrich h 803 Longview ave
- " James C [Luly T] wks Goodyear h 1079 Schumacher ave
- " John R [Edna M] wks Goodrich h 1351 Laffer
- " Preston F asst comptroller Portage Hotel h Cuya Falls O
- " Saml E [Minnie F] wks A C & Y Ry h 76 W Dalton
- " W Taylor [Flossie] wks Firestone h 1284 Marcy
- Dowlar Mrs Martha (wid Wm P) h 100 E Mapledale ave

**PHONE HEmlock 3126**

**Quality Bakers**

**CITY BAKING**

**CO**

**Service Price**

**PHONE HEmlock 3126**

# ICE The CITY ICE & COAL CO. COAL

PURE ICE, HOT FYR COAL, Phone Blackstone 7134

754

BURCH DIRECTORY CO'S

**THE PERMANENT SAVINGS & LOAN CO.**  
**55 East Mill Street**  
**Pays 5% Interest On Deposits. Loans On Real Estate**

**DOWLER**  
 Dowler C Everett taxi dr, r 36 N Maple  
 " Mrs Hannah (wid Dallas, H) h 1116 Kirkwood ave  
 " James R billiards-1038 S Main-r 427 W Long  
 " John B [Pearl IV] wks Firestone h 12551 Tampa  
 " Wade H [Goldie M] with Relder Motor Co, h  
 834 Berwin's  
 Dowling David [Estella] wks City h 130 W Long  
 " Don P [Sophie E] civ engr, h 717 Montana ave  
 " Frank L [Catherine M] wks Gen T & R Co h  
 358 Hunley ct  
 " Robt C r 719 Bridget  
 Dowman Wm S [Jennie M] clk h 598 Blaine ave  
 Downey Cecil C [Ruby M] wks Firestone r 965  
 Hammel  
 " Chas R [Clara M] clk Linde A P Co h 309 Kryder  
 " Edward wks Goodrich h 945 Boulevard  
 " Emmett L [Jimmie Lee] wks Firestone h 241  
 Wooster ave  
 " Gale [Frances F] wks United Cab Co h 775  
 Clay dr  
 " Harold [Nellie] chauff H W Haupt, h 37 Elea-  
 nor ter  
 " Jacob A [Iva] h 180 Nieman  
 " Kester, baker h 37 Eleanor ter  
 " Marlon H [Clara E] wks Goodyear h 1444 League  
 " Norval E [Mary A] carp h 875 5th ave  
 " Raymond [Lella] wks Miller R Co r 227 Cole ave  
**DOWNIE REV JAMES H** asst pastor St Vincent's  
 Church h 164 W Market Phone JE-2032  
 Downing Chas R [Mabel S] wks Goodrich h 974  
 Sawyer ave  
 " Elmer W [Josephine D] Insp City, h 1407 Geneva  
 " Forest E [C Freda] clk Firestone h 236 Mad-  
 ison ave  
 " James E clk h 2190 21st S W  
 " Joseph P with Billow Und Co h 321 Storer ave  
 " Margaret A h 2190 21st S W  
 " Mrs Mary, (wid Wm) h 2190 21st S W  
 " Neal C h 974 Sawyer, ave  
 " Saml M [Lillian, M] wks Goodyear h 321 Storer  
 Downs Bryant [Sarah] lab h 31 Gottwalt  
 " Burt A [Sophia C] (Home Ave Sand & Gravel  
 Co) h 661 Hazel  
 " Burton J [Ceilia A] with Home ave S & G Co  
 h 2346 17th Cuya Falls O  
 " Mrs Elizabeth h 1137 Carey ave  
 " Mrs Elizabeth (wid Thos) h 2499 30th S W  
 " Mrs Etta (wid Wm) h 893 Johnston  
 " Evelyn R student h 434 Stanton ave  
 " Geo J r 1039 Oakland ave  
 " James tile setter h 2499 30th S W  
 " James W, [Anna] h 434 Stanton ave  
 " Leslie wks Goodrich r 44 W South  
 " Mrs Lucy, r 359 Poplar  
 " Michael wks Firestone h 2499 30th S W  
 " Oliver L [Violet M] clk h 1274 Sevilla ave  
 " Richard [Jennie] lab h rear 1172 Andrus  
 " Wm G lunch 1357 W Waterloo rd h 2499 30th  
 S W  
 Downtown Service Co (C M L Huprich Hubert Win-  
 land) auto repr 41 Glendale ave  
 Dowthard Mrs Alice h 432 Iroquois ave  
 " David wks Goodyear h 432 Iroquois ave  
 " Fannie student h 432 Iroquois ave  
 " Geo h 432 Iroquois ave  
 " Rosette student h 432 Iroquois ave  
 Doxey Carl J [A Dawn] h 614 Dan  
 " Donald E [Marian L] slsmn City Bkg Co h 699  
 Ranney  
 " Geo H [Della M] slsmn C F Adams Co h 616  
 Dan  
 Doyle Anthony J clk Buchtel Hotel r same  
 " Arthur D [Agnes M] slsmn h 665 May  
**DOYLE, ARTHUR W** [Helene] Judge Common Pleas  
 Court h 80 Clemmer ave  
 " Benj W [Grace M] auto mech h 280 N Adams  
 " Building D A Doyle Jr mgr 124 S Main  
 " Clara R student h 188 Twin, Oaks rd  
 " David [Sarah J] wks Firestone h 1042 Herberich  
**DOYLE DAYTON A Jr** [Ida C] pres and treas B H  
 Seavers Lumber Co h 188 Twin Oaks rd Phone  
 FR-8731  
 " Edward J student h 215 Casterton ave,  
 " Ernest r 32 Willard  
 " Foster G [Dora] h 137 Ira ave  
 " Geo B [Goldie L] real estate, 1188 N Main h  
 same  
 " Gerald vice pres Five Points Refrigerator and  
 Radio Co Inc h Cleveland O  
 " Gilmore student h 891 Ada  
 " Harold T h 1267 Copley rd

**DOYLE**  
 " Harry S [Audres O] wks Goodyear h 891 Ada  
 " Henry J [Hazel T] wks Goodyear h 950 Boule-  
 vard  
 " Mrs Ida M (wid Judge Dayton A) h 733 W Market  
 " James L [Delphia F] slsmn h 212 Carroll  
 " James P [Elizabeth] wks Telling B V Co h 1224  
 Tulip ave  
 " James W [Clara M] wks Goodyear h 891 Ada  
 " John E [Ruth J] brklyr h 750 Noah ave  
 " John M h 293 Carroll  
 " John F [Fhelbert B] chauff Cornelius Mulcahy h  
 476 Woodland ave  
 " John P [May A] city insp h 94 N Adams  
 " John V student h 215 Casterton ave  
 " L Frank in U S Navy, h 891 Ada  
 " Leatha h 444 W Wilbeth rd  
 " Leo F [Mary I] h 323 Brown  
 " Mrs Lillian H (wid James J) h 79 Mull ave  
**DOYLE MAE** exclusive milliner 51 E Mill Phone  
 FR-1215 and 68 E Market, Phone HE-5716 h  
 298 Carroll Phone BL-7432 (See page 143)  
 " Mrs Martha (wid Thos H) h 1267 Copley rd  
 " Mrs Mary (wid John) h 167 E Thornton  
 " Mrs Mary E mgr Baker's Pharmacy h 371 S  
 Arlington  
 " Mary F student h 215 Casterton ave  
 " Mrs Minnie B, h 444 W Wilbeth rd  
 " Owen W [Mary V] wks Goodyear h 692 Rose-  
 lawn ave  
 " Robt [Mabel] waiter r 320 Scott ave  
 " Thos P [Mary] h 825 Bell  
 " Timothy F [Mary A] with Firestone h 215 Cas-  
 terton ave  
 " Warner L [Hazel M] clk Firestone h 1457 Carroll  
 " Wm J h 394 E South  
 " Wm J [Georgia] h 634 High Grove blvd  
 " Wm Z r 522 East ave  
 " Willie h 444 W Wilbeth rd  
 Dozier, A Marie student h 119 Grand ave  
 " Alonzo T [Lydia] wks Goodyear r 11 Cambridge  
 " Chas M [Nelle S] slsmn h 119 Grand ave  
 " Grady S student h 293 Scott ave  
 " Henry [Lela] wks Firestone h rear 335 Scott ave  
 " Howard r 366 N Howard  
 " Mrs Lydia P (wid John) h 118 Good  
 " Saml L [Hattie] formn Union Depot h 293 Scott  
 " Waymon F barber 193 Hill h 293 Scott ave  
 " Wm C h 293 Scott ave  
 Dozmatl James [Eva] lab h 1124 Bellows  
 Drac David T [Etta M] h 727 Allen  
 Drab Joseph M [Velma] slsmn Remington Rand  
 Business Service h 126 E Lowell ave  
 Draca Joseph student h 151 S Arlington  
 " Saml [Mary] h 151 S Arlington  
 Drach Albert J wks Firestone h 806 Wooster ave  
 " Chas R [Luella] slsmn Miller Maid C Inc h 652  
 School  
 " Christian F [Viola S] painter h 466 Bell  
 " Claire A clk h 466 Bell  
 " Forest G [Evelyn B] driver H J Barnett h 806  
 Wooster ave  
 " Harold serv man Truck Tire S, Co h 652 School  
 Draga John wks Firestone, r rear 2236 4th S W  
 Dragala Louis [Elizabeth] h 1122 Johnston  
 Dragan John student h 704 Yale  
 " Joseph student h 534 Wellington ave  
 " Sam [Lena] wks Miller R Co h 704 Yale  
 " Vasil [Veronica] wks Atlantic F Co h 534 Well-  
 ington ave  
 Dragomir Frank student, h 1232 Laffer ave  
 " Mrs Margaret (wid Frank) h 1282 Laffer ave  
 " Mrs Mary (wid Chas), h 496 W Thornton  
 Dragoo John h 1359 Ottawa ave  
 Dragowski Chas janitor r rear 17 F North  
 Drabheim Esther M stenok Goodrich h 696, Allen  
 " Herman A [Mary E] mldr Atlantic Fdry Co  
 h 696 Allen  
 Draime Josephine C h 756 Bell  
 " Mrs Mary (wid August) h 756 Bell  
 " Wm F [Lillian B] solr Evans Agcy Co h 413  
 Crestwood ave  
 Drain Harry D [Bethel II] plant mgr Peoples D Co  
 h 962 Stadelman ave  
 Draines Curtis bell boy h 229 James  
 " Decatur [Anna L] lab h 229 James  
 Drajola Louis [Elizabeth] h 117 Kelly ave  
 Drake A Newton wks Firestone h 90 E Brookside  
 " Mrs Anna D sec A Vollbracht Co h 723 Payne ave  
 " Arthur, A clk W Brown h 464 Evers ave  
 " Bakeries Inc P J Beck asst sts mgr, cakes 132  
 Ash

# THE AKRON MORRIS PLAN BANK Where Progress Begins

A STATE BANK Your Success Depends upon Yourself and not on "Good Luck"

AKRON 1931 CITY DIRECTORY

755

**SUNSET VIEW SUBDIVISION**  
 The Ideal Location for your Home  
 In a Strictly High-Class Residential District  
**THE CENTRAL ASSOCIATED REALTY CO.**  
 403-404 OHIO BUILDING

**DRAKE**  
 " Bert [Opal] wks Goodyear h 1121 Forbes ave  
 " Clarence H [Julia P] wks Goodyear h 2601 Rob-  
 indale ave  
 " Clarence H [Lucy J] clk Firestone S P Co h 1350  
 Kentucky ave  
 " Edwin A driver P Pamer h 464 Evers ave  
 " Mrs Elizabeth (wid Joseph A) h 464 Evers ave  
**DRAKE ERNEST R** [Anna D] mgr Drake Office  
 Employment Service h 728 Payne ave. Phone  
 HD-6657  
 " Jack A student h 751 E Buchtel ave  
 " John B [Carrie W] asst frgt agt B & O R R h 751  
 E Buchtel ave  
 " John H [Annie P] wks Penna R R h 31 E South  
 " Lenna tchr r 475 Orchard  
 " Lowry T [Marcia W] slsmn h 779 Wall  
 " Luella E h 464 Evers ave  
 " Noble [Lva M] dr Std Oil Co h Tallmadge O  
 R D 1  
**DRAKE OFFICE EMPLOYMENT SERVICE** Ernest  
 R Drake mgr 602 and 603 Permanent Savings  
 & Loan Bldg Phone BL-5013 (See page 95)  
 " Paul W slsmn h 90 E Brookside ave  
 " Redrick D [Janey] carp h 546 Washington  
 " Thos elev opr 1 M C A h same  
 " Thos R drftsmn h 779 Bell  
 " Wm H [Flora E] h 1371 E Archwood ave  
 Dranbauer Frances h 558 Darrow ave  
 Dranginis John H [Edith M] wks Goodyear h 1795  
 Goodyear blvd  
 Drannon R C [N Y Permanent Wave Shop] h St  
 Louis Mo  
 Dranovich Mike r 1138 Johnston  
 Drape Andrew [Mary] wks Firestone S P Co h 311  
 Cole ave  
 " Margaret clk h 311 Cole ave  
 " Stephen h 311 Cole ave  
 Draper Bernard J [Marie J] h 29 Cook  
 " Jasper C [Nancy L] wks City h 2225 Kimball ct  
 " John A wks Goodrich h 2225 Kimball ct  
 " Marvin W [Dorothy E] wks Goodrich h 987  
 Princeton  
 " Minnie C student h 2225 Kimball ct  
 " Ruth Y student h 29 Cook  
 " Sherman M [Maggie] wchmn Mohawk R Co h  
 1618 Hillside ter.  
 " Victor R cashr Sinclair Ref Co h Ravenna O  
**Drass Desmond H** [Marjorie] wks Goodyear h 599  
 Lindell  
 Draucher Lonnie E wks O B Tel Co r 106 Forrest  
 Draumen Luther wks Carmichael Co r 134 Hal-  
 stead.  
 Drayer Albert R student h 959 Cole ave  
 " Alonzo R [Eather M] wks Goodyear h 959 Cole  
 " Curtis L [Bertha A] driver Viall & Kesler h  
 621 Carroll  
 " Geo C [Pearl M] potter h 995 Cole ave  
 " Harold T student h 995 Cole ave  
 " Homer L [Anna L] shipper Goodyear h 975 Cole  
 Drayton Dorothy; tchr h 509 Crosby  
 Drazdenuk Tikhon [Katherine M] wks Goodrich h  
 1286 Murray ave  
 Drebert Lester h 2300 20th S W  
 " Paul A [Evelyn E] wks Goodyear h 428 E Cat-  
 awba ave  
 Drechsler Saml [Eva] wks A C & Y Ry h 458  
 Lucy  
 Drecktrade Katherine tchr Old Trail School h 753  
 W Market  
 Drees Joseph [Sarah C] wks Colonial Sait Co h  
 301 Fountain  
 " Mark A [Elno L] drftsmn Clemmer-N C Co h 646  
 Minerva pl  
 " Raymond J [Inez V] contr elec 832 W Market  
 h 1639 16th Cuya Falls O  
 " Wm E [Parcy E] h 1016 Cole ave  
 " Wm M [Olga] Janitor h 256 E York  
 Dreher Dean M clk Goodrich h 937 Yale  
 " Mrs Emma E (wid Albert H) h 937 Yale  
 " Floyd [Lena] slsmn J V Swartz Co h 500 W  
 Thornton  
 " Frank A engr r 183 Berry ave  
 " Wm [Leota] widr Firestone S P Co h 845 Kling  
 " Wm H E student h 845 Kling  
 " Wm M [Olga] Janitor h 256 E York  
**Driesbach** See also Driesbach  
 " Herman E student h 2395 East ave  
 " Ira [Myrtle] cement wkr h 370 W Bartses  
 " Ivan L [Jeannette M] wks Goodyear r 1003 Leroy  
 " Mahlon [Elizabeth M] formn B & W Co h 2395  
 East ave  
 " Merlyn [Frances E] lab h 1292 Tampa ave

**DRIESBACH**  
 " Roy B wks Firestone r 991 Hamilton ave  
 Dreishbaugh Oscar C wks Col Salt Co r 399 Vin-  
 cent ave  
 Dreinock Michael [Anna] wks Goodyear h 335 W  
 Malacca  
 Drengler Chas L h 221 Ido ave  
 " Eugene L [Barbara] h 221 Ido ave  
 Drennen Hugh wks Quaker O Co h 96 W Dartmore  
 " Robt lab h 96 W Dartmore ave  
 Dresback Ellis [Lola] wks Goodyear h 2429 E Mar-  
 ket S  
 Dresch Joseph C [Myrtle N] cook Portage Hotel h  
 145 Annadale ave  
 Drescher Frank G student h 426 W Bartses  
 " Geo [Mary] rubwkr h 426 W Bartses  
 " Marie h 426 W Bartses  
 " Stephen W [Geneva] wks Goodyear Z Corp h  
 733 Greenwood ave  
 Dresher Ada r 833 Ardmore ave  
 " August J [Vesta L] wks Goodyear h 385 Berry  
 " Geo H gard h 341 Cloverdale ave  
 Dresler Carl J student h 623 Storer ave  
 " Carl R [Rosalie A] sec and treas Olympic Bil-  
 liard & Candy Co h 623 Storer ave  
 Dressel Grover C [Ethel D] supvr toll acctg O B  
 Tel Co h 731 N Howard  
 " John C [Mary] archt r 16 Kirkwood ct  
 Dresser Edward H baker h 276 Silver  
 " Harry E [Mabel I] telegrapher h 276 Silver  
 " Jesse C [Arletta] h 83 S Maple  
 " Mildred L clk Central Dep B & T Co h 276 Silver  
 " Orry E h 276 Silver  
 Dressler Black wks Goodrich r 782 S Main  
 " Cloyd S with Goodrich h 284 Castle blvd  
 " Edgar A r 365 E Buchtel ave  
 " Harriet M tchr h 692 Schiller ave  
 " Mrs Lida clk Read-B Co h Wadsworth O  
 " Oliver O [Bertha] wks Goodrich h 357 Artman ave  
 " Wm [Amelta] h 133 Good  
 Dretar Leslie student h 1780 S Main  
 " Nick [Mary] lab h 1780 S Main  
 Dreurey Harold A [Nellie H] widr h 828 Kling  
 " Mrs Lydia wks 1173 Lilly  
 Drew Mrs Betty h 336 W Market  
 " Florence M student h 165 E Exchange  
 " Marshall [Florence E] watchmkr 165 E Ex-  
 change h same  
 DREWRY Evelyn M student h 1005 Nathan  
 " Rev Louis [Emily] pastor 1st German Pentacostal  
 Church h 1005 Nathan  
**DREWRY J S & CO** state agents Mutual Benefit  
 Life Insurance Co of Newark N J 1806 Central  
 Depositors Bank Bldg Phone HE-1018  
 " Orland C [Hazel T] wks Goodyear h Sharon Cen-  
 ter O R D 1  
 Draws Mrs Amella W (wid Albert F) h 789 Chalker  
 " Carl A (Cole & Drews) h 789 Chalker  
 " Edwin A clk Postoffice h 789 Chalker  
 " Ella A bkpr THE A POLSKY CO h 789 Chalker  
 " Eric R [Minnie B] asst supt of mails Postoffice  
 h 266 S Maple  
 " Freda A clk Ent Mfg Co h 789 Chalker  
 " Hazel E student h 656 Kling  
 " Henry F [Martha M] slsmn h 927 Peckham  
 " Herman A [Mary E] detailing officer Police Dept  
 h 656 Kling  
 " Mary A clk h 789 Chalker  
 " Otto A [Mabel G] wks Postoffice h 421 Reed ave  
 " Pearl A student h 266 S Maple  
 Drexler Albert C [Mary M] wks Firestone h 205 Lake  
 " Fred G [Genevieve G] wks Firestone h 90 Lake  
 " Geo J wks Gen T & R Co r 636 Oxford ave  
 " John T [Emma D] wks Firestone h 318 Yale  
 " Mary h 21 Steiner ave  
 " Raymond P [Agnes C] wks Goodrich h 205 Lake  
 " Stephen [Anna] wks Ak Window Co h 21 Steiner  
 ave  
 Dreyer Chester J student h 518 Brown  
 " Dorothy M bkpr THE A POLSKY CO h 278 Belle-  
 wood ave  
 " Ellen student h 518 Brown  
 " Florence L stenog St Cleaning Dept h 278 Belle-  
 wood ave  
 " Frank J [Minnie J] wks Miller R Co h 518 Brown  
**DREYER HENRY** [Mary A] supt Street Cleaning  
 Dept 208 City Hall h 278 Bellewood ave Phone  
 JD-3276  
 " Jeannette C stenog h 278 Bellewood ave  
 " Mrs Lena C (wid John B) h 499 Brown  
 Driabov Geo [Ida B] wks Goodrich h 196 LaSalle  
 Driesbach Chas [Frederick] carp h 432 Berry ave

THE AKRON MORRIS PLAN BANK Where Progress Begins

# THE DAUNTLESS PLUMBING & ELECTRIC CO. 18-22 E. State St.

ELECTRICAL APPLIANCES OF EVERY DESCRIPTION. PHONE FRANKLIN 8109

756

BURCH DIRECTORY CO'S

**THE  
HOILES-HEDDEN CO.  
REALTORS  
Builders of Better Homes  
1664 State Rd., Cuyahoga Falls, O.  
Phones Walbridge 3315 and 3214**

**DRIESBACH**

" Mrs Emma C (wid Albert O) h 123 Gale  
" Farrell E student h 432 Berry ave  
" Geo clk Diagonal rd Serv Sta h Barberton O  
" Harley E (Gertrude L) wks Goodrich h 943 Sutherland ave  
" John wks Natl R M Co r 133 E Voris  
" Leonard (Diagonal rd Serv, Sta) h Barberton O  
" Oliver C engr dept Dept Public Service h 432 Berry ave  
" Thurl clk Britsch & Richards h 432 Berry ave  
Driesbaugh Leroy (Jane I) h 1150 Kenmore blvd  
" Rollin E (Mamie) dr W E Wright Co h Mosadore O  
Driggett Milous M formn Franklin Pros Co h, 53 E Glenwood ave  
Drillen John B (Agnes) welding, engr h 953 Harrison ave  
Drinkard Geo G wks Goodyear r 22 S Maple  
" Mrs Martha C (wid Richard) h 384 Johnston  
Drinkwater Mrs Olive (wid Frank B) h 1260 Lexington ave  
Driscoll Bud J (Annamae) wks Goodyear h 245 Berman  
" Helen M h 245 Berman  
" James driver h 746 Noah ave  
" James J h 245 Berman  
" Jane wks 480 Merriman rd  
" John opr Palace Theatre r 318 Allen  
" Kathryn tchr r Hotel Pendleton  
" Mrs Odessa V wks Goodrich h 393 Westwood pl  
" Wm L die setter h 553 Frederick ave  
Driskill Ada P h 89 E Glenwood ave  
" Daisy E student h 89 E Glenwood ave  
" John C (Christina) wks Ak Pharmacy Co h 89 E Glenwood ave  
" Maud M student h 89 E Glenwood ave  
Driver Harry P (Eunice V) wks Goodyear h 393 Pioneer  
" Sims G barber 1303 Goodyear blvd h Tallmadge O  
Drobnjak Koya h 369 Washington  
Drobnj Joseph G (Mary) wks Goodyear h 297 Talbot  
Droddy C B r 350 S Main  
Droder Geo (Anna) wks Goodyear h 1189 Lovers lane  
" Paul (Marie) wks Goodyear h 1190 Lovers lane  
Droke Ethel wks Firestone h 90 E Emerling ave  
Drolinger Helen N student h 495 Palmetto ave  
" O Harry (Grace E) wks Firestone h 1207 Welsh  
" Paul C (Thelma K) drftsmn Goodyear r 1651 Battery B  
" Victor L student h 495 Palmetto ave  
" Walter P electn h 495 Palmetto ave  
" Wm W (Alma E) auto mech h 495 Palmetto ave  
Drongoski Chas jr (Genevieve E) wks Goodrich h 369 Montrose ave  
Dronick Alex (Jeannette E) wks Goodyear h 670 Winans ave  
Dronkoski Chas porter Test R Co h rear 17 E North  
Drop Anna stenog Municipal Court h 2159 14th S W  
" Harry student h 2159 14th S W  
" Joseph (Anna) wks Goodyear h 2159 14th S W  
" Joseph jr student h 2159 14th S W  
Drope Gregory P clk Burns Motor Co h 854 St Clair  
" Harriett student h 139 Bachtel ave  
" Mrs Jane E (wid John) h 854 St Clair  
" M Magdaline h 854 St Clair  
" Mary J student h 139 Bachtel ave  
" Phil (Madalyn M) slsmn h 797 Boulevard  
Dropp Frank J (Evelyn E) welder h 942 Dan  
Drosenos Peter A (Edna C) with Superior B Co h 1192 Clifton ave  
Droshe John (Theresa) h 762 Grant  
Dross Leo F (Agnes B) supvr of testing O B Tel Co h 267 Dayton pl  
Drost Frank J (Josephine A) craneman h 2237 4th S W  
Drouhard Chas M mach Goodrich h 540 Storer ave  
" John H (Amy) wks Quaker O Co h 142 E Thornton

**DRAWN**

Drown Lawson C (Anna H) agt Midland Mutual h 352 Ruckel rd  
" Sinclair student h 1650 Home ave  
" Waite L (Carrie) wks International, L R Co h 1650 Home ave  
Drowns Arvis W wks Firestone r 1340 Grant  
Drozda Helen wks 740 Rainbow dr  
Drozlick Anna wks 336 Rose blvd  
Drumer Mrs Barbara (wid Jacob) h 921 Snyder  
Drumm Alfred H wks Imperial El Co r 1146 Kenmore blvd  
" Donald H h 553 Hazel pl  
" Mrs Emma E h 601 Sherman  
" Ernest E (Ruth I) wks Goodyear h 112 Ido ave  
" Geo C (Opal J) wks Firestone h 111 S Union  
" Harold C (Helen M) wks Ohio Edison Co h 905 Morse  
" Harry R h 905 Morse  
" James T wks Woman's City Club h 548 Hazel pl  
" John (Hulda) h 548 Hazel pl  
" Lev O (Eva M) wks Goodyear h 553 Hazel pl  
" Lurid H (Ruth C) wks Firestone h 1077 Oakland  
Drummer Fred wks Goodrich h 480 Bell  
Drummond M, May h 736 Chalker  
" Mrs Rada h 736 Chalker  
" Robt L (Pearl O) wks Goodyear h 401 Pauline ave  
" Wm wks India, T & R Co r 290 W Market  
Drumright Benj T with Quaker O Co r 236 Harcourt drive  
Drurey Beulah M h 568 Gridley ave  
" Homer L (Bertha L) wks Quaker O Co h 568 Gridley ave  
" Wilbur N student h 568 Gridley ave  
Drury Chas A (Catherine) wks Goodyear r 119 W South  
" Fred wks Firestone r 226 W Long  
**DRURY ROY F** (Eleanor E) physician X-Ray laboratory 936 and 937 2d Natl Bldg Phone BL-3513  
" h 565 Roslyn ave Phone UN-2330  
Druschel Martin (Hattie) carp h 556 Inman  
Drushal Frank H (Inez) wks Trump Bros R Co h 2167 E Market N  
" Mrs Louise C h 98 1/2 Westwood ave  
Drusin James (Mary) wks Firestone h 1227 Atwood  
" Mary student h 1227 Atwood ave  
Drusko Mary wks 1259 Della ave  
Dryburgh Dennis (Isa I) wks Western R R Co h 433 Louisa  
" LaRue H student h 433 Louisa  
Dryden Mrs Ida F (wid David) h 530 Wildwood ave  
Drylle James (Anna) wks Goodyear h 1429 Laffer av  
D'Sono Oscar clk Goodyear r 531 Letchworth dr  
Dub Michael wks Firestone h 1001 Bellows  
" Nellie student h 1001 Bellows  
Dubatowka John (Elizabeth) h 639 Yale  
Dube James (Mary) billiards 196 E Crosier h same  
DuBeck John J (Ceclia I) wks Ak Equip Co h 978 Johnston  
" Mrs Regina (wid Geo) h 441 Champlain  
Dubenek Paul wks Goodrich r 1158 Marcy  
Dubensky Michael (Hotel Mutual) h 32 1/2 N Howard  
Dubich Chas h 1247 Grant  
" Emil M shoe repr 1247 Grant h same  
" Mrs Mary h 1247 Grant  
" Stephen J shoe repr 720 Grant h 815 Huron  
Dubin Earl (Myrtle) service man Gen Office E, Corp h 64 Bittman  
Dubina Geo N student h 253 Coddling  
" Nick (Sophia) wks Ent Mfg Co h 253 Coddling  
DuBois John R wks Goodyear r 919 Johnston  
" Thos B (Frances) wks Goodyear h 1613 Preston  
DuBose Emmanuel h 3 Howard ct  
" Harvey D (Sarah) wks Goodrich h 3 Howard ct  
Dubravetz Alex S wks Col Salt Co h 570 W Wilbeth road  
" Irene H wks Palmer Match Co h 570 W Wilbeth rd  
" John L rubwkr h 570 W Wilbeth rd  
" Lawrence wks Col Salt Co h 570 W Wilbeth rd  
" Mary student h 530 Wingerter  
" Mike (Hattie) wks Col Salt Co h 570 W Wilbeth road  
" Rudolph W (Mary A) wks Goodrich h 2345 15th S W  
" Vincent (Mary) wks Col Salt Co h 530 Wingerter  
Dubulsson Catherine E h 1236 Tulip ave  
" Floremond U (Myra T) wks Goodyear h 1236 Tulip ave  
" Hazel A h 1236 Tulip ave  
Duca Angelo with Balaun's Cut Rate Stores Inc r Y M C A  
DuCar Martha student h 428 Lockwood

## THE AKRON GENERAL INSURANCE AGENCY COMPANY

174 South Main Street, HEMlock 5191 FIDELITY AND SURETY BONDS





Get the most from your Postage—Send in-  
dividually Typed Letters—They Get Results  
165-171 North Union St. Phone Jefferson 2176



**DuCAR**

" Michael K wks Firestone h 428 Lockwood  
" Nicholas W wks Goodrich h 428 Lockwood  
" Wm J [Mary] wks Goodrich h 428 Lockwood  
Ducas Chas [Anthippi] (Hippodrome Restaurant) h  
205 W Exchange  
" Pericles [Fortunato] (Hippodrome Restaurant) h  
205 W Exchange  
Ducey Anna h 166 Fir Hill  
" Mrs Anna M (wid John E) h 1122 Jefferson ave  
Ducharme David A [Bertha C] service mgr Farrel-B  
Co h 57 Vesper  
" Marlon H student h 57 Vesper  
" Ruth V student h 57 Vesper  
Duckery Mrs Ruth cook Children s Home h 264 S  
Arlington  
Duckett Frank L [Ethel G] slsmn h 316 Fairy  
" Lionell G clk A C & Y Ry h 316 Fairy  
Duckwitz Carl E [Irene E] slsmn h 130 Elmdale av  
Duckworth Harry B [Blanche M] dentist 306 United  
Bldg h 370 E Tallmadge ave  
" Homer F [Dora L] wks Goodyear h 1289 Coventry  
" Jay [Ethel E] clk h 279 Grand ave  
" Lawson B wks Firestone h 2297 8th S W  
" Ralph wks Goodyear r 111 Fulton  
Ducumon Ivan wks Goodrich r 146 Bachtel ave  
Ducon Alex r 1206 Lakeside ave  
Ducotey Robt F student h 1119 Avon  
" Wm J [Katherine E] h 1119 Avon  
Duda John [Mary] wks Imp El Co h 1293 Girard  
" Joseph student h 789 Ruth ave  
" Michael wks Imp El Co h 1293 Girard  
" Peter [Sophie] wks Goodrich h 789 Ruth ave  
" Walter student h 789 Ruth ave  
Dudas Julia wks 619 S Arlington  
" Michael h 227 Jewett  
" Stephen [Catherine] wks Col Salt Co h 2203 6th  
S W  
Dudash Joseph [Anna] wks Gen T & R Co h 1253 3d  
" Mrs Mary h 81 Kent pl  
" Paul h 81 Kent pl  
" Thos A clk h 984 Boone  
" Vincent [Elsie] wks Goodyear h 464 Lucy  
Dudding Lawrence E [Trilby G] with A & P Tea Co  
h 1020 Emma ave  
Dudek Joseph T wks Portage T Service h 631 Oxford  
Duden Albert J [Mabel] chem engr Goodyear h 1100  
Copley rd  
Dudgeon Laverne I clk Col Salt Co r 363 Hillwood  
Dudger Frank [Emma] clothes prsr r 54 Detroit  
Dudich Alex [Victoria] lab h 918 Wyley ave  
" Danl M [Ahafia] gro etc 495 Lucy h same  
" Emil taxi dr h 984 Moeller ave  
" Helen h rear 376 Eastland ave  
" John student h rear 376 Eastland ave  
" John D clk D M Dudich h 495 Lucy  
" Mrs Marie P h 984 Moeller ave  
" Michael student h 446 Homestead  
" Michael [Mary] wks Goodyear h rear 376 East-  
land ave  
" Paul [Catherine] (Supreme Auto Painting Co) h  
376 Eastland ave  
" Zachary [Julia] wks A C & Y Ry h 432 Whitney  
Dudley Allen wks Union Station h 117 W Mildred av  
" Bertha lab r 215 S Forge  
" F A pres Portage Hotel Co h Niagara Falls N Y  
" Fern prin Windemere School r 191 Edgehill dr  
" Geo M r 1291 Bellows  
" Guy M [Anna V] mech Portage Buick Co h 594  
Plum  
" Henry [Mary] wks Phila R W Co h 63 Stanton av  
" John E [Marie A] wks Goodyear h 521 Spicer  
" Joseph r 148 Halstead  
" Rev Joseph H [Dorothy M] pastor Forest Hill  
Community Church h 799 Clyde  
" Joseph J [Sarah] wks Gen T & R Co h 720 E  
Crosier  
**DUDLEY LOUIS S** [Mabel W] trust officer First-  
City Trust & Savings Bank h 540 N Portage  
path  
" Olene M wks Firestone h 17 E Emerling ave  
" Robt M [Mary F] wks Goodyear h 1762 Flint ave  
" Stephen A [Mary E] gymnasium 517 W Exchange  
h rear 460 E Buchtel ave  
" Sue M wks Firestone h 17 E Emerling ave  
" Ulysses [Carrie] lab r 215 S Forge  
" Wm lab r 155 Hill  
" Wm Mattie h 117 W Mildred ave  
Dudock Andrew [Ethel M] wks Goodrich h 696 Yale  
" Anna wks 214 N Portage path  
" Mrs Anna (wid Andrew) h 592 Baird

**DUDOCK**

" Joseph h 592 Baird  
Dudok Louis gro etc 840 S Arlington h same  
Dudra Andrew student h 2473 26th S W  
" Anna h 2473 26th S W  
" Annetta wks Palmer Match Co h 2473 26th S W  
" Saml [Martha] wks Firestone h 2473 26th S W  
Dudschus Albert F [Zeeoshal] wks Goodrich h 1129  
Collinwood ave  
Due Ellen tchr r 338 Cloverdale ave  
" Duer Agatha h 665 S High  
" Herman [Mary-1] wks Ak-Mat Mfg Co-h-173-E  
Voris  
Duerr Mrs Anna M (wid Joseph) h 1000 Celina ave  
" Herbert tel opr r 24 N Summit  
" John J [Grace E] piano tuner B F Harbaugh Co  
h 696 W Thornton  
" Walter wks Underwood T Co r 1636 Malasia rd  
Duerring Dolores opr O B Tel Co r 265 W North  
Duesis John restr w s Hillbish ave h Sawyerwood O  
Duff Chester lab h 477 Douglas  
" D B pres Star Drilling Machine Co h Cleveland O  
" Forest wks Goodyear r 780 W Exchange  
" Frank J wks Goodrich r 239 Bluff  
" Glenna h 477 Douglas  
" Grover C [Roxie] mold polisher h 752 W Water-  
loo rd  
" Mrs Helen r 14 S Broadway  
" J R & Son [J R and W L] contrs bldrs 195 Can-  
ton rd  
" John R [Sarah M] [J R Duff & Son] h 195 Canton  
road  
" Mrs Linda (wid Frank) h 477 Douglas  
" Lonnie lab h 477 Douglas  
" Ralph W [Iva S] wks Firestone h 1127 Grant  
" Roy A [Lottie M] clk Economy Shoe Store h 254  
Gordon dr  
" Walter E [Florence] truck dr Dodge Co h 148 S  
College  
" Wm L [J R Duff & Son] h 195 Canton rd  
Duffata John [Mary] wks Col Salt Co h 497 Allen-  
ford  
" Joseph rubwkr h 497 Allenford  
" Mary wks Goodrich h 497 Allenford  
" Michael driver Zimmerman Bros Co h 497 Allenford  
Duffey Catherine M h 311 Crestwood ave  
" Geo W student h 502 Hammel  
" Joseph E [Eleanor J] engr h 1084 Jefferson ave  
" Mazie M clk Ohio Edison Co h 311 Crestwood ave  
" Peter [Elizabeth] h 1117 Ackley  
" Robt C [Ina C] wks Firestone h 2203 19th S W  
Duffield Chas B clk Goodwill Ind r 119 N Howard  
" Jennings O [Alma] wks Goodyear h 460 Seamans  
" Nellie O student h 231 Kryder ave  
" Mrs Phoebe E h 231 Kryder ave  
" V Earl [Hallie E] tile wkr h 965 Hunt  
" Walter E [Maude E] wks Goodyear h 1245 Lovers  
lane  
Duffy Anna wks Falls R Co r 88 Nebraska  
" Elizabeth M tchr r 531 Carroll  
" Fern r 1107 Oakland ave  
" Helen E asst Ak Pub Library h 835 E Buchtel av  
" John E [Anna B] wks Firestone h 1258 Brown  
" John W [Margaret T] wks Firestone S W Co h  
2283 13th S W  
" Martin r 32 Ames ct  
" Mary wks Firestone r 342 S Maple  
" Shirley B phone opr Universal C Co h 413 Cornell  
" Thos F student h 855 Boulevard  
" Virginia K student h 855 Boulevard  
" Wm L wks E O Gas Co r Hotel Pendleton  
Dufort Verna r 641 Hazel  
Dufore Joseph [Thelma J] wks Goodrich h 1247  
Nestor ave  
Dufour Emil M [Thelma M] slsmn City Bkg Co h  
R D 6  
Dugan Mrs Anna S (wid D Clinton) h 172 N High-  
land ave  
" Chas [Kathleen] wks Goodrich r 799 Princeton  
" Emily R wks StThomas Hosp r 1453 Redwood ave  
" Ferdinand F [Ruth S], crude rubber 620 2d Natl  
Bldg h 172 N Highland ave  
" Harold W mach Goodyear h 117 Simon dr  
" Harry A [Irene E] wks Firestone h 1978 9th S W  
" Harry J [Dorothy E] mach Firestone h 733  
Carroll  
" Howard J slsmn r 2711 Christensen ave  
" John H [Ida] mach h 400 Sumatra ave  
" John M [Ethel E] mach h 1346 Neptune ave  
" Lawrence P [Marie] wks Goodyear h 509 E Buch-  
tel ave

**REAL ESTATE 1099 SOUTH MAIN ST.**  
PHONE Franklin 7195





**5% ON SAVINGS 5%**

The highest rate of interest  
 consistent with safety

**THE SOCIETY SAVINGS CO.**  
**& LOAN**  
 122 S. Main St. Phone Blackstone 1317

**DUGAN**

- " Leo E [Eleanor A] wks Goodrich h 406 Morning View
- " Michael J [Anastasia] wks B & O R R h 117 Simon dr
- " Mildred M student h 31 Aqueduct
- " Murrel R [Ocle M] setter Flower M & T Co h 824 Concord ave
- " Nettle wks Summit C Co h 85 Fulton
- " Mrs Nona R h 31 Aqueduct
- " Novetta A wks Goodyear r 1049 Fairbanks pl
- " R Herbert h 31 Aqueduct
- " S Catherine h 932 Cole ave
- " Thos J wks Portage Typewriter Serv h 698 Lucile
- " Walter A [Genevieve L] clk Goodrich h 77 Jewett
- Duganvich Matt [Helen] h rear 1133 Bellows
- " Matt Jr student h rear 1133 Bellows
- Dugas Henry G [Clara M] wks Firestone h 1102 Pitkin ave
- Duggan Saml C [Gertha A] wks Ak Trans Co h 565 E Archwood ave
- " Stanley G wks Krumroy, Const Co h 1110 Neptune ave
- " Wilfred P [Mary L] h 284 Cassidy ct
- Dugger Loss M [Anna Z] wks Gen T & R Co h 1287 Hazelwood
- " Richard C [Hortense] h 497 East Park blvd
- Duhon Andrew J [Josephine H] wks Firestone h 766 Kipling
- " Michael J student h 766 Kipling
- Duien Riley [Julia] lab h 182 Turner
- Duignan Rita student h 42 McFarland ct
- " Thos F [Edna T] wks Goodyear h 42 McFarland court
- Dulich Robt [Catherine] slsmn h 660 East ave
- Dujen Frank auto mech r 660 Kipling
- Duke Bertha R h 310 Carroll
- " C Frank wks Goodyear h 902 Berwin
- DUKE CLARENCE L** [Edna M] asst treas Akron Pure Milk Co h 482 Moreley ave, Phone FR-2968
- " Mrs Edna M h 193 E Exchange
- " Howard E [Lyda B] wks Goodyear h 1201 Wyley
- " Ira L [Josephine P] mach h 908 Ada
- " Mrs Jane A [wid Alfred] h 987 E Crosier
- DUKE JOHN W** [Julia E] nurseryman 1425 Chippewa ave h same Phone BL-8503
- " Kenneth D [Agnes V] wks Firestone h 775 Morgan ave
- " Mrs Myrtle B h 503 Delmar ave
- " Mrs Nellie h 310 Carroll
- " Robt B [Crystal V] wks Goodrich r 855 Yale
- " Ruby I student h 310 Carroll
- " Theodore T student h 1425 Chippewa ave
- " Thos r 702 Kline
- " Walter G [Edith M] wks Firestone h 2239 23d S W
- " Willard H wks Goodyear r 429 Vine
- " Wm T [Grace] clk Postoffice h 381 Lombard
- Dukeman Bertha wks Firestone r 186 W Long
- Dukes Mrs Anna M [wid Wm E] h 2273 5th S W
- " Clarence [Mary] wks City r 865 E Market
- " G Russell rubwkr h 2273 5th S W
- " Harold W clk Imp El Co h 37 Selden ave
- " James R [Mary W] wks Goodyear h 469 Inman
- " Walter lab r 864 S Main
- " Wm E [Margaret] wks Goodrich h 2273 5th S W
- Dukmayre Martin [Elizabeth] truck dr Gough Lbr Co h 403 Eastland ave
- Dula Bruce S [Effie] wks Goodyear h 419 Weeks
- " Green B [Meddy E] wks Goodyear h 1263 6th ave
- Dulabahn Elias L [Emma] h 706 Upson
- " Herbert L h 706 Upson
- " Lincoln L [Anna R] clk A & P T Co h 989 McKinley ave
- " Merle S truck dr h 989 McKinley ave
- " Wm G dr C E Coffman Coal Co h 706 Upson
- Dunaney Archie L clk John Tironi h 386 Spalding
- " Edna P student h 426 Spalding
- " Mrs Eleanor [wid Napoleon B] h 914 Pitkin ave

**DULANEY**

- " Harley W [Amy J] slsmn Jost Tire S Co h 1155 Sawyer ave
- " J Frank auto tire repr rear 914 Pitkin ave h 914 same
- " Patrick E [Bertha] formn E O Gas Co h 426 Spalding "
- " Thos B [Bertha E] motor trucking h 933 Pitkin
- " Thos C [Ethel] pipeftr h 876 Springsdale
- Dutecka Michael [Kathryn] h 724 Rhodes ave
- Duley Mrs Laura h 426 Pine
- Dullbahr Mrs Catherine bkpr Wise F Co r 100 E Tallmadge ave
- Dulln Dorothy K phone opr Willis Co h 1225 McKinley ave
- " Hobart clk r 1271 1/2 E Market
- " James E student h 240 N Adams
- " O Dale [Amy C] gro 751 Carpenter h 684 Aberdeen
- " Opha L wks Firestone r 1762 Marks ave
- Dull Apartments 317 Sumner and 273 Berg
- " Chas M [Eliza J] h 317 Sumner
- " Chas S wks Gen T & R Co h 244 Bowmanville
- " Clarence O [Margaret] wks Goodyear h 134 Willis
- " Lloyd W [Cotta L] wks Firestone h 235 Cole ave
- " Mrs Martha nurse r A A Wise Ayers ave
- " Robt F wks Excelsior S W Co h 244 Bowmanville
- " Ward S [Bertha] clk Acme No 109 h 244 Bowmanville
- Dulla Mary wks 1033 W Exchange
- Dullabahn Isaac S [Katie A] carp h 204 Palmyra av
- Duller Catherine N nurse h 147 Casterton ave
- " Mrs Ida B [wid Geo W] h 147 Casterton ave
- Dulude Phillip J [Ada E] h 1104 Lexington ave
- Duma Frank clk Valley Hotel r same
- Dumas Ruth wks 43 Casterton ave
- " Sadie wks 196 Ash
- Dumcoff Bros (D K and C K) confr 1004 S Main
- " Carl K (Dumcoff Bros) h 1004 S Main
- " Dennis K [Mary] (Dumcoff Bros) h 1004 S Main
- Dumlach Anna h 610 E Crosier
- Dumire Dennis B [Elizabeth I] wks Goodyear h 1192 3d ave
- " K Durwood student h 1192 3d ave
- Dumm, Clarence R [Georgia P] h 855 Yale
- " Wm H [Sarah B] pressmn Am P & P Co h 2197 15th S W
- Dumont Jean waiter r 622 Garfield
- " Wm [Mary R] h 313, Beechwood dr
- Dun Fay, A [Hattie M] mech engr h 821 Greenwood
- DUN R G & CO, V H Wallace mgr 404 and 405 Peoples Bank Bldg Phone HE-1116**
- Dunagan Chas C [Lillian D] wks Gen T & R Co h 902 Raymond
- " Fural K truck dr h 735 Raymond
- " Thos J [Emma] wks Firestone h 735 Raymond
- Dunakin Chas H r 1530 Brown
- Dunakoskie Benj wks O L Payne h 49 E Cedar
- Dunaway Ernestine V student h 20 W Woodsdale av
- " Gordon G [Effie] truck dr h 20 W Woodsdale ave
- " Harold E h 20 W Woodsdale ave
- " Henry E [Viola C] wks Firestone h 20 W Woodsdale ave
- " J Hubert [Bertha B] truck dr h 20 W Wooddale
- " Woodrow caddy-master h 20 W Wooddale ave
- Dunay Theodore wks Goodrich h 708 S Main
- Dunbar Bros (J W and R N) dentists 16 S Howard
- " David M [Elizabeth] wks Goodyear h 327 N Adams
- " Carl J [Audrey K] asst mgr Open Air Car Market h 561 Talbot ave
- " Edith stenog h 76 Hurlburt ave
- " Elmer clk P R Yokum h 1897 Adelaide blvd
- " Ezra E [Lois S] clk Postoffice h 1449 Brown
- " Mrs Flora T h 798 Bloomfield ave
- " Mrs Florence L h 1201 Weiser ave
- " Frank R [Anna M] wks Firestone h 804 E Crosier
- " Geo H [Ella B] dentists 436 Wooster ave h same
- " Herbert A asst mgr Palace Theatre h 894 E Crosier
- " Hymon E [Anna B] wks Goodrich h 874 Sherman
- " John [Emma] wks Firestone r 1334 S Main
- " John [Margaret] h 356 Grant
- " John W [Flora] (Dunbar Bros) h 16 S Howard
- " Mrs Mary E [wid Wm N] h 486 Morning View
- " Michael [Lena] wks Firestone h 1897 Adelaide blvd
- " Robt V [Birdie] (Dunbar Bros) h 211 Nieman
- " Wm C [Betts] mach h r s W Ralston ave
- Dunbracco Clarence M [Cora A] sis dept Star D M Co h 76 Nebraska

**THE EATON-HANDY-HARPHAM CO. HEMLOCK 6171 REAL ESTATE**

**DIME SAVINGS BANK SAVINGS AND COMMERCIAL ACCOUNTS SOLICITED**

# Silver Lake Estates

**FRANK SCHONER, Mgr.**  
 Phone WALbridge 6315  
 "The Public Be Pleased"

AKRON 1931 CITY DIRECTORY

759

## DUNBROOK

Dunbrook Raymond [Sylvia] chemist Firestone h  
 461 S Firestone blvd  
 Duncan Abraham L [Ada B] wchmn h 620 E Buch-  
 tel ave  
 " Alberta T clk Goodyear h 623 Hazel  
 " Alex F formn Union Depot h Cuya Falls O  
 " Alex G vicepres Akron Soap Co h Youngstown O  
 " Alexander [Barbara B] engr Goodyear h 820  
 Chalker

## DUNCAN ARCH A [Martha W] pres Akron Soap Co h 1212 W Sunset View dr Phone UN-6067

" Aubrey L cement wkr h 1056 Kling  
 " Beatrice I student h 536 Inman  
 " Beatrice M student h 1157 2d ave  
 " Beth C student h 536 Inman  
 " Ceell O barber h 1157 2d ave  
 " Chester R [Clara] wks Goodrich h 1077 Raymond  
 " Clarence H [Helen T] wks Goodyear h 697 Allyn  
 " Claud S [Ora N] wks Goodyear h 233 Kelly ave  
 " Claudie H [Agnes E] wks Mohawk R Co h 1157  
 2d ave  
 " Cora B student h 1157 2d ave  
 " David J sec and treas Akron Soap Co h Youngs-  
 town O  
 " Dudley h 1147 Moore  
 " Edgar [Iva L] carp h 1198 Weiser ave  
 " Mrs Emma [wid Olmstead] h 487 Warner  
 " Frank J [Scharada] wks Firestone h 2329 13th  
 S W  
 " Fred [Charity] h 487 Warner  
 " Fred B slsmn h 2234 5th S W  
 " Geo wks Ak Baking Co h 53 Faye rd  
 " Mrs Gladys M elev opr Ohio Bldg h 536 Inman  
 " Gladys V student, h 1056 Kling  
 " Grace S h 490 Dorchester rd  
 " Herrick [Kathryn], elect engr, h 672 Carpenter  
 " Mrs Ida h 2234 5th S W  
 " Jack B student h 281 Sumatra ave  
 " James clk h 1157 2d ave  
 " John F [Alice R] wks Goodyear h 356 Fountain

## DUNCAN L GRANT [Iverna K] gen supt Anaconda Zinc Oxide Dept of International Lead Refining Co h 2504 Berk Cuya Falls O

" Leander C [Buena Vistal] h 1056 Kling  
 " Marona B [Lucy F] truck dr h 2234 5th S W

## DUNCAN MELVIN B [Elsie B] general contractor builder of homes office and h 203 Tudor ave Phone FR-6746

" Mrs Olivia h 707 Edgewood ave

## DUNCAN PRODUCTS CO, A A Duncan, mgr poultry food mfts Cuyahoga ext Phone BL-7316

" Mrs Queen L [wid Cornelius] r 767 Raymond  
 " Ross city fireman, r 546 Storer ave  
 " Roy P [Edna A] wks Quaker O Co h 47 N Forge  
 " Saml D [Mazie C] wks Goodyear h 281 Sumatra  
 " Saml T student, h 1198 Weiser ave  
 " Thos [Jane E], slsmn h 544 Brown  
 " Thos [Retha] clothes presser 380 Albert pl h  
 same  
 " Virgil L [Helen M] wks Goodrich h 856 East ave  
 " Walter [Vina I], wks Goodyear h 238 Bertram  
 " Walton L agt Prud'I Co h 1056 Kling  
 " Wm N [Ocie L] policeman h 525 East ave  
 " Wm R [Mary E], perishable insp Penna R R h  
 1075 McVernon ave  
 " Wilma U student, h 620 E Buchtel ave

## Dunkley Chas R [Lilly A] (Akron Cigar Co) h 246 Aqueduct

" Lewis wks Firestone h 390 Berry ave  
 " Sarah E director physical education University of  
 Akron h 390 Berry ave  
 " Thos B h 390 Berry ave

## Duncon Mrs Ruth A [wid Geo] h 269 W North

Dunderman Frank V [Louise C] physician 235 Glen-  
 wood ave h White Pond drive  
 " Mary L student h White Pond dr

## Dundon Mrs Otha r 70 Arch

Dunfee Henry P [Myrtle E] carp, h 966 N Howard  
 Dunford Duward D [Lucy B] wks Goodyear r 149  
 Rogers ave

" Emerson H h 45 S Highland ave  
 " Louise A student h 45 S Highland ave  
 " Lucille L h 45 S Highland ave  
 " Rama [Goldie] wks Goodyear h 440 Pillmore ave  
 " Wm E [Bessie E] slsmn THE M O'NEIL CO h  
 45 S Highland ave

Dungan Mrs Alice L [wid Cameron A] h 312 W Mil-  
 ler ave

## DUNGAN

" Herbert A [Stella T], mach h 312 W Miller ave  
 " Kervin wks Goodrich r 277 W Crosier  
 " Dungs Wm J [Ada K] h 670 May  
 " Dungs Archa L [Velma L] barber 1236 Curtis r 115  
 Rubber  
 " Dunham Geo E [Isabel M] wks Goodrich h 2349 18th  
 S W  
 " Mrs Martha [wid Wm] h 92 N Portage path  
 " Thos B [Blanche], wks Goodrich h 598 Claremont  
 place  
 " Dumhoo Wm W [Aurelia M] lab h rear 692 Blanche  
 Dunkinson Harry B [Alice M] carp, h 461 Eastland  
 " Saml B [Anna M] h 46 Spruce  
 " Dunkle Ambrose wks Goodyear, h 1613 Preston ave  
 " Benj H wks Goodyear h 1613 Preston ave  
 " Otis A r 905 N Main  
 " R B r 1077 E Market  
 " Dunklee Kenneth, C h 2915 Pitt rd  
 " Warren C [Eva E] floor surfacer h 2915 Pitt rd  
 " Dunkler Esther h Barnes rd  
 " John gard h Barnes rd  
 " Pauline student h Barnes rd  
 " Rudolph [Elizabeth] gard h Barnes rd  
 " Wm gard h Barnes rd  
 " Dunlap Arles R [Mary E] h 773 Bell  
 " Blanche L clk Board of Ed h 634 E Wilbeth rd  
 " Carl K wks Goodrich r 636 E Market  
 " Chas E r 780 Princeton  
 " Chas K [Ila E] auto mech h 629 Brown  
 " Clarence [A May] wks Brown-G Co h 634 E Wil-  
 beth rd  
 " Clyde C [Katherine] wks Gen T & R Co h 705  
 Douglas  
 " Dale C [Margaret] with O B Tel Co h 674 Blaine  
 " Edward [Mary M] dr J M Potter Oil Co h 1120  
 4th ave  
 " Edward J truck dr h 1420 Home ave  
 " Elen E h 813 Georgia ave  
 " Mrs Elizabeth h 823 East ave  
 " Elmer wks Sanitary L Co r 363 Perkins  
 " Elmer L [Dorothy] gard H B Manton h 340 N  
 Portage path

## DUNLAP ELTON G [Gertrude E] treas Ohio Edison Co h 737 Evergreen dr Phone FR-2439

" Emmet C student h 182 Willard  
 " Enoch h 44 W Linwood ave  
 " Frank C [Mary V] slsmn Summit Auto Co h  
 472 E South  
 " Frank R student h 634 E Wilbeth rd  
 " Geo W [Minnie D] gard h 1420 Home ave  
 " Guy [Cora] brklyr h 1844 Quayle dr  
 " Guy A [Frances] truck dr h 1420 Home ave  
 " Harmon F [Mollie] carp h 1239 Tampa ave  
 " Harold [Alice E] slsmn h 1316 Tampa ave  
 " Homer E col Ohio Edison Co h 737 Evergreen dr  
 " Irene h 1029 W Exchange  
 " Isaac Y [June] baker h 476 Perkins  
 " J Howard [Virginia B] with Goodyear h 557  
 Aqueduct  
 " J Ralph [Louise] dept mgr Anderson Rub Co h  
 Cuya Falls O R D 1  
 " James C wks Goodyear r 636 E Market  
 " Jesse [Pearl P] wks Firestone h rear 1319 Nestor  
 " John T [Avrill] h 44 W Linwood ave  
 " Josephine E student h 1316 Tampa ave  
 " Katharine H tchr h 26 E Tailmadge ave  
 " Leo L student h 182 Willard  
 " Leona student h 340 N Portage path  
 " Lewis C carp h 934 Pitkin ave  
 " Lizzie wks 55 Edgerton rd  
 " Luther E wks Firestone h 44 W Linwood ave  
 " Mary h 531 Beacon  
 " Mrs Maude M wks 49 S Balch  
 " Miles I [Sallie A] reprmn h 194 Carroll  
 " Miriam H clk THE A POLSKY CO h 264 W  
 Market  
 " Olen R [Ethel] wks Goodyear h 457 Hillman rd  
 " Peter H [Nola] h 182 Willard  
 " Raymond E dr Heese Co h Hilbish ave  
 " Robt P [Geraldine] bkpr h 207 Cross  
 " Mrs Susanna [wid James] h 545 Baird  
 " Wallace E [Bertie] rubwkr r 636 E Market  
 " Walter dr City View S Co r 46 Jeannette ave  
 " Wm H [Irene S] h 1029 W Exchange  
 " Wm J [Stella R] clk Botzum Bros Co h s Hogue  
 Dunlevy Harry C student h 847 Carroll  
 " James J [Rita A] supt Holy Cross Mem Park h  
 847 Carroll  
 " James J jr clk h 847 Carroll  
 " Jerry N [Margaret] slsmn h 276 Lake  
 " John J motion picture opr h 313 Lake

For Economical Transportation  
**CHEVROLET**  
 CHARVOZ "Roll of Honor"  
**CHEVROLET INC.**  
 For Economical Transportation  
 275 East Market St  
 Phone Jefferson 3141  
**CHEVROLET**

SERVICE IS OUR HOBBY. Our Long List of Satisfied Patrons Supports this Statement  
**THE AKRON PLUMBING & HEATING CO.** 73 WEST EXCHANGE ST.

# DAY DRUG STORES

## AKRON'S 24 ORIGINAL CUT RATE DRUG STORES

760

(BURCH DIRECTORY CO'S

**5 1/2% MORTGAGE LOANS 6%**

**THE THOMAS TITLE AND MORTGAGE CO.**

8th Floor, Akron Savings & Loan Bldg. Jefferson 7612

**DUNLEVY**

- " Mrs Sarah E (wid James P) h 313 1/2 Lake
- " Dunlop Arthur V student h 572 Fouse ave
- " Georgina J nurse h 1550 Manchester rd
- " M McKenzie [Eunice V] h 572 Fouse ave
- " Mrs Margaret h 1550 Manchester rd
- " Thos A [Glennace] clk Fouche & Brittain Inc No 2 h 173 Westwood ave
- " Dunmire Chas H [Florence W] h 326 Torrey
- " Dunn Ammon C [Greek R] inspr City h 2322 19th S W
- " Anna E h 259 Oakdale ave
- " Beatrice L r 978 Bailey ave
- " Celia D h 327 Zeller ave
- " Chas E [Clara] contr h 1248 East ave
- " Chas H truck dr h 967 Chester ave
- " Chas J [Ethel C] sales mgr Col Salt Co h 29 Rhodes ave
- " Dallas C [Catherine G] wks A C & Y Ry h 420 Sherman
- " Dan J wks Firestone h 1029 Jason ave
- " David [Sarah] wks Goodrich r 1141 Laurel ave
- " Edward [Ossie C] h 327 Zeller ave
- " Edward B clk h 907 Oakland ave
- " Edward J jr [Anna M] real est r 258 W Market
- " Esther C h 47 Kuder ave
- " Evelyn F student h 647 Glendora ave
- " Frank [Cecil] h 492 Bacon ave
- " Frank G [Ora P] wks Goodrich h 706 City View drive
- " Frank J engr Ak Engraving Co h Cuya Falls O
- " Geo chauf Jacob Pfeiffer h 105 Mayfield ave
- " Geo A [Clora E] wks Goodrich h 475 Inman

**DUNN GEORGE H pres Central Depositors Bank & Trust Co h Silver Lake O Phone WA-1032**

- " Howard [Catherine M] clk Firestone h 647 Glendora ave
- " Hugh E [Grace] mgr h 203 Kryder ave
- " J Alfred [Helen G] taxi dr h 35 1/2 N Valley
- " James J wks Goodrich h 42 N Walnut
- " James T [Ada G] h 721 Prince
- " James W [Henrietta] wks Gen T & R Co h 770 E Exchange
- " John [Adeline] wks LaFever P & H Co h Canal Fulton O
- " John A [Mary D] wks Pitts P G Co h 2207 Kimball ct
- " John B h 259 Oakdale ave
- " John C student h 29 Rhodes ave
- " John C [Edna M] wks Goodyear h 1618 Preston
- " John E driver Kenmore D C Co h 2207 Kimball ct
- " John H [Nina E] capt Volunteers of Am h 181 Hill

**DUNN JOHN W mgr Acme Coal Co h 47 Kuder ave Phone BL 8059**

- " John W [Carrie P] mach Goodrich h 76 N Valley
- " Joseph baker Ak Rye B Co h 667 Mallison ave
- " Joseph [Clara P] h 35 1/2 N Valley
- " Joseph [Elizabeth A] mgr Natl Biscuit Co h 907 Oakland ave
- " Joseph F student h 907 Oakland ave
- " Joseph R [Charlotte M] wks Goodyear h 545 Blaine ave
- " Mrs M Eleanor (wid Simeon E) h 441 Bacon ave
- " Mae r rear 128 Spring
- " Mary C smsfrs h 42 N Walnut
- " McKinley [Missouri] lab h 17 Akins ct
- " Mrs Mildred h 417 Wooster ave
- " Norma A clk W J Frank Co h Silver Lake Blvd Silver Lake O
- " Orble truck dr h 268 Carroll
- " Orlee h 1408 Andrus
- " Ross E [Gladys G] wks Firestone h 778 Brown
- " Roy M [Daisy] wks Goodyear h 2320 E Market S
- " Ruth K M student h 647 Glendora ave
- " S Emma tchr h 441 Bacon ave
- " Virgil L [Elizabeth M] wks Goodyear h 322 Bowmanville
- " Virginia M student h 1388 S Main
- " Warren wks Goodyear r 1813 Flint ave

**DUNN**

- " Wilbur H with Volunteers of Am h 181 Hill
- " Wilbur V [Kathryn N] mgr Akron Branch Firestone h 106 Melbourne ave
- " Wm A [M Anna] deputy sheriff h 175 Oak Park dr
- " Wm C [Elizabeth] lab h 1408 Andrus
- " Wm C [Frances E] h 326 Vincent ave
- " Wm E [Ida G] wks Firestone h 1151 McIntosh av
- " Wm J student h 2207 Kimball ct
- " Wm O [Mary M] h 64 Campbell
- " Willie M [Mamie D] wks Goodyear h 18-20 Lake
- " Dunningman Waldorf F real est 257 W Thornton h Lakemore O
- " Dunning James R clk Carter-Jenkins A Co r 24 S Adolph ave
- " Dunnington Abraham h 1237 3d ave
- " Aiva h 1237 3d ave
- " Bruce C wks Goodrich h 1237 3d ave
- " J Ward h 379 Gibbs pl
- " James E [Dollie E] carp h 379 Gibbs pl
- " Lloyd M h 1237 3d ave
- " Mrs May W (wid Wm R) h 1237 3d ave
- " Dunphy Eleanor C stenog dept Public Service h 76 MtView ave
- " James H sismn **THE M O'NEIL CO** h 776 Ardmore ave
- " Jean E student h 6 Cynn tr
- " Mrs Martha E (wid Patrick) h 76 MtView ave
- DUNPHY MARTHA M** sec C P Hall Co h 76 MtView ave
- " Wm M [Helen M] wks Goodrich h 646 Columbia
- DUNPHY WM P** sec and mgr R J Cahill Provision Co h 76 MtView ave
- " Dunscomb T Don [Lucille R] acct mgr Gen Motors A Corp h 535 E Cuya Falls ave
- " Dunsmoor Daniel L [May] shipper Goodrich h 69 Oakdale ave
- " Dunsmore Chas A [Etta] lab h 847 Chester ave
- " Dunson Almeda h 812 Baird
- " Clifford wks City Water Works h 812 Baird
- " Dillard lab r 124 N Howard
- " Geo W [Annie] h 1276 Marcy
- " Gladys T student h 1276 Marcy
- " Grady [Gertrude] chauf J S Pfeuger h same
- " Henry R [Mary] lab h 268 Lods
- " Jasper h 268 Lods
- " Magnolia student h 1276 Marcy
- " Matt T h 812 Baird
- " Wilson h 268 Lods
- " Dunwiddie D Stanley student h 195 S Balch
- DUNWIDDIE NED E** [Roxana E] asst treas Central Depositors Bank & Trust Co h 195 S Balch, Phone JE-7768
- " Roberta student h 195 S Balch
- " Roxana student h 195 S Balch
- " Duo-Art Permanent Wave Shoppe [Allan B Fenwick] 365 S Main
- " Dupay John wks Firestone h 2235 13th S W
- " Joseph student h 2235 13th S W
- " Mary wks Firestone h 2235 13th S W
- " Mrs Mary h 2235 13th S W
- " Michael wks Goodrich h 2235 13th S W
- " Dupener Mrs Maud E (wid John) h 962 Boulevard
- " Duplatt Mrs Daisy M h 269 Kenmore Blvd
- " Dupner Chas [Rose F] painter h 734 Longview ave
- " Dorothy E stenog h 734 Longview ave
- " DuPratt Leon F [Catherine] h 1784 Englewood ave
- " Mrs Mary J (wid Frank A) h 2551 Nesbitt ave
- " Norman E student h 2551 Nesbitt ave
- " Durable Mat Co Falcon Joslin jr mgr 765 Miami
- " Durand Edward B [Lillian H] sismn h 2122 9th S W
- " Wm F clk h 2122 9th S W
- DURANT ALBERT T** [Alice G] with Mutual Benefit Life Insurance Co of Newark N J 1806 Central Depositors Bank Bldg Phone HE-1018 h 540 Weber ave Phone BL-8254
- " Arthur H student h 80 Hurlburt ave
- " Clyde H [Grace M] wks Firestone h 1016 Stadelman ave
- DURANT DAVID K** [Katherine T] with Mutual Benefit Life Insurance Co of Newark N J 1806 Central Depositors Bank Bldg Phone HE-1018 h 1930 12th Cuyahoga Falls O, Phone WA-2455
- " Mrs Elizabeth h 1070 Dublin
- " Mrs Elizabeth h 905 Star
- " Mrs Elizabeth A h 15 E South
- " Ernest F h 315 W Bowery
- " Ernest F student h 905 Star
- " Hiram A [Margaret F] wks Goodyear h 559 S Arlington
- " Kenneth J [Trivie T] wks Am H R Co h 163 Pfeiffer ave

LITHOGRAPHED STATIONERY  
BONDS AND STOCK CERTIFICATES

The Commercial Printing & Lithographing Co.

**INDUSTRIAL J. J. BREEN PROPERTY**

403 Ohio Building, Phone FR-9816

**DURANT**

" Lena M h 15 E South  
 " Lottie L stenog Am H R Co h 76 Hurlburt ave  
 " Robt clk Goodyear h 1291 Oakland ave  
 " Mrs Rose K (wid Arthur J) h 30 Hurlburt ave  
 " Thos G h 905 Star  
 " Wm P h 16 E South  
 " Wm P h 905 Star  
 Durban C J dept sls mgr Gen T & R Co h Garrets-ville O Box 98  
 " Peter [Kate] lab h 839 Wyles ave  
 Durbin Annamable h 1014 Haynes  
 " Archie S [Hazel] wks Goodrich h 1013 Haynes  
 " Chaney T [Mary A] slsmn Hdw & S Co h 856 Amherst  
 " Clayton J student h 1014 Haynes  
 " Clayton J [Mabel] meat ctr h 1032 Mercer ave  
 " Clayton J jr student h 1092 Mercer ave  
 " Mrs Dena J (wid L Paul) h 237 Bernard ct  
 " Dwight A [Eleanor C] wks Goodrich h 528 Floyd  
 " Ernest P [Mary L] rubwkr h 1139 Florida ave  
 " Fenton F wks Goodrich h 856 Amherst  
 " J French h 1014 Haynes  
 " Jack R [Virginia L] painter h 934 Pitkin ave  
 " James brklyr r 2314 11th S W  
 " John R [Virginia] r 208 S High  
 " Joseph F [Harriet D] wks Goodyear h 935 Austin  
 " Lawrence E [Esther M] wks Firestone h 2309 20th S W  
 " Louis G [Rhea J] wks Goodrich h 2127 17th S W  
 " Theodore [Lulu A] butcher h 165 Grand ave  
 " Wm [Margaret M] lab h 1014 Haynes  
 Durbrow G Dewitt [Hazel H] paymstr Brown-G Co h Stow O  
 Durceansky Paul r rear 1082 Dublin  
 Durchinsky Mrs Margaret (wid Albert J) h 995 Woodward ave  
 Durcho Gust plbr h 68 W North  
 Durden Archie E [Jettie M] auto mech h 88 Shaker drive  
 " Mason [Mattie] excavator r 40 Ames ct  
 " W Frank [Jessie] wks Goodrich h 412 Chittenden  
 Duren Arthur J [Ethel M] wks Miller R Co h 837 Wilmot  
 Durrett Foster C waiter Portage Hotel h 327 Jefferson ct  
 " James J [Alice] letter service h 68 Mosser ave  
 " Lynfort [Blanche] wks Carmichael Const Co r 38 Cuyahoga  
 Durey I Milda student h 1239 Sawyer ave  
 " Lloyd L [Grace E] slsmn Lutz & Schramm Co h 1239 Sawyer ave  
 Durfee Louis F slsmn THE M O'NEIL CO h Cuya Falls O  
 Durlinger Francis [Julla] plbr Buckeye P & H Co h 27 Charlotte  
 Durgala Stephen [Mary] (Johnston St Garage & Service) h Massillon rd  
 Durham Edna N clk Goodrich h 1040 Princeton  
**DURHAM FLOYD S** [Reva; M] with Burch Directory Co h 579 W Thornton Phone FR-4646  
 " Frank L [Etta M] pipeftr h 1040 Princeton  
 " Geo E [Minnie E] wks Averill D Co h 448 Berry  
 " Granville C [Margaret] rubwkr h 130 Paul ct  
 " Harold [Margie] r 32 N Prospect  
 " J Paul [Pauline S] pts mgr North High Motors Inc r 80 Hurlburt ave  
 " John L [Adda C] wks Miller R Co h 198 Ido ave  
 " Robt M student h 1040 Princeton  
 " Walter L wks Miller R Co h 198 Ido ave  
 " Wm C student h 130 Paul ct  
 Durian Fannie H student h 323 Pioneer  
 " Royal L [Saddle L] wks Goodyear h 323 Pioneer  
 Durica Andrew wks City Auto Wrecking Co r 970 Eva ave  
 Durik Michael [Helen] wks Goodyear h 1070 Coventry  
 " Michael jr wks Goodrich h 1070 Coventry  
 Duris Geo clk T Marcopoulos h 242 Lake  
 Durke Geo W [Helen E] clk Goodyear h 519 Canton road  
**DURKEE FRANK W** [Idena P] mgr New England Mutual Life Insurance Co 1722 Central Dep Bank Bldg, Phone BL-4421 h 710 Hillsdale ave, Phone FR-9757 (See page 118)  
 " Hayes F [Carrie H] clk Penna R R h 690 Singley  
 " Helen clk h 70 W Thornton  
 " Lawrence W [Luie J] clk Goodyear h 1024 Dover  
 Durkey Joseph [Sophie] wks Firestone h 214 6th S W  
 Durkin Anna H h 614 W Market  
 " Francis V mach h 56 Broad

**DURKIN**

" Hugh [Virginia] wks Miller R Co r 31 E Brookside ave  
 " J Henry [Ulva] gro 194 Westwood ave h 1208 Conley rd  
 " John [Elizabeth] h 366 S High  
 " Mrs Mary A (wid John M) h 156 Westwood ave  
 " Mary M h 56 Broad  
 " Matthew P [Margaret M] wks A C & Y Ry h 56 Broad  
 " Matthew P jr mach h 56 Broad  
 " Michael H clk h 56 Broad  
 " Peter J [Irene F] h 447 Livingston  
 " Sarah h 614 W Market  
 " Wm H [Ruth P] r 865 Wilmot  
 Durling Ardelle waitress Gridiron No 4 r 176 Ido av  
 Durnak Thos [Pauline] wks Goodyear h 624 Roscoe  
 Durnal Edgar A [Maud] wks Goodyear h 2388 Ripley dr  
 Durnan Peter J [Anna A] wks Goodyear h 1384 Pond View ave  
 Durnell Chas E [Edna V] painter h 373 Park  
 " Dorothy L clk Das Drug Co h 373 Park  
 " Harold E musician h 373 Park  
 Durosko John [Agnes C] wks Firestone h 1974 9th S W  
 Durosky John [Rose] lab r 127 W State  
 DuRoss John V [Helen B] formn Goodyear h 1738 Hampton rd  
 Durr Arthur W [Edna N] development engr Am H R Co h 1598 Glenmount ave  
 " Mary F tchr h 610 W Market  
 " Wm [Harriet B] h 125 N Portage path  
**DURRETT MRS ALICE C** sec Durrett Letter Service Inc h 2036 20th Cuya Falls O  
**DURRETT JAMES J** [Alice C] pres Durrett Letter Service Inc h 2036 20th, Cuya Falls O  
**DURRETT LETTER SERVICE** Inc, J J Durrett pres Mark F McChesney vice pres and treas Mrs Alice C Durrett sec direct mail advertising multigraphing etc 25 N Main Phone FR-6613 (See page 38)  
 Durshansky Mike wks Gen T & R Co r rear 810 S High  
 Durst Agnes R student h St Michaels ave  
 " Archie E [Golda] wks Firestone h 644 Morgan av  
 " Blake E student h 215 Avendale ave  
 " Georgia A clk Star D M Co r 485 Allyn  
 " Julius H [Josephine T] wks Goodrich h St Michaels ave  
 " Leroy R [Thora W] route supvr Averill D Co h 574 Wooster ave  
 " Mrs Mary (wid Thos) h 1136 Kenmore Blvd  
 " Mrs Myrtle wks Goodyear h 181 S Arlington  
 " Robt h 181 S Arlington  
 " Rose h 923 Ada  
 " Ross C prof University of A h Cuya Falls O  
 " Truman [Zuma C] wks Goodyear h 215 Avendale  
 Durward Mrs Robina h 437 E Archwood ave  
 Dusa John h 1203 Atwood ave  
 " John wks Goodyear h 748 Sherman  
 " Joseph [Mary] auto mech h 1203 Atwood ave  
 " Joseph jr wks Goodyear h 1203 Atwood ave  
 " Mary M stenog LeRoy's h 1203 Atwood ave  
 Dusenberry Mrs Margaret M wks Saalfeld P Co h 1035 S Main  
 Duskey Chas [Elva] carp h 800 Brown  
 Duskin D D slsmn r 640 Crosby  
 Dussault Gerald J [Minnie V] wks Goodyear h 165 Rogers ave  
 Dussell Mrs Amy h 727 Fern  
 Dusz Howard A clk h 1508 Beardsley  
 Dutch Borfere h 1612 Poe ave  
 " Chocolate Shop Mrs Leone G Shannon mgr 1304 S Main  
 Dutcher Bert clk Ohio Pharmacy r 128 Good  
 " Horace wks Goodyear r 290 W Market  
 Dutton Arthur R [Dorothea G] electn h 1018 Harrison  
 Dutton Benj L [Madeline V] lab h 1133 Ackley  
 " Benj R student h 1133 Ackley  
 " Neal A in U S Service h 1133 Ackley  
 Dutt Arthur R student h 331 Crosby  
 " Mrs Charlotte (wid Wm) pres Dutt Drug Co h 302 Carroll  
 " Courtland C [Mildred D] (Dutt's Drug Store) h 481 Morning View  
 " Mrs Dora cook Lutheran Hospice r same  
**DUTT DRUG CO** The, Mrs Charlotte Dutt pres, H A Lins sec and mgr, druggists, physicians supplies kodaks and supplies 7 E Exchange, Phones HE-5211 and BL-0152 (See page 90)

PHONE  
HEmlock  
8 4 1 3

Interior  
and  
Exterior  
Painting  
Spraying

N.  
H.  
P  
O  
R  
T  
E  
R

Aircraft  
Decrafting  
Paper  
Hanging  
Cleaning

PHONE  
HEmlock  
8 4 1 3

**SAFES and CABINETS**  
**THE NATIONAL BLANK BOOK & SUPPLY CO.** Two Stores  
 36 N. MAIN ST.  
 12 E. MILL ST.

# WAWNEYS ICE CREAM COSTS NO MORE

WONDERFUL

762

BURCH DIRECTORY CO'S

**DUTT**

**DUTT'S DRUG STORE** (C C Dutt) drugs and drug sundries 1777 Goodyear blvd, Phone JE-3711  
 Dutt Earl A [Cora L] wks Postoffice h 81 Belvidere way  
 " Florence H stenog Esselburn & Ellis Inc r Y W C A  
 " Mrs Frances A (wid Reno F) h 381 Crosby  
 " Reuben S h 81 Belvidere way  
 " Robt F student h 381 Crosby  
 " Robt O [Hanna G] sis mgr McNeil B Co h 546 Moreley ave  
 " Saml A [Kittle R] h 733 Wooster ave  
 " Saml A Jr [Ina M] formn Ak P Milk Co h 1090 Diagonal rd  
 " Wayne O student h 733 Wooster ave  
 Dutter Wm H [Anna M] mech R W Brouse Co h 274 James  
 Dutton Chas [Harriet E] wks Goodyear-Z Corp h 72 Elinor ave  
 " Edwin R [Bessie A] wks Goodrich h 1161 Sawyer  
 " Rev J Harmon [Maud M] pastor First United Brethren Church h 1154 N Main  
 " Jack F, wks Goodyear-Z Corp h 72 Elinor ave  
 " Leroy mech Lyman Motor Sales h Portage Lakes O  
 " Mrs Luella A (wid Scott) r 2320 18th S W  
 " Robt [Frances] wks Peoples Hosp h 251 W Cedar  
 " Wilbur A [Catherine V] clk Goodrich h 470 Celtic  
 Duty Homer E [Elva A] electn h 163 E Mapledale  
 " Mrs Ocle h 130 Kelly ave  
 " Russell H clk h 130 Kelly ave  
 Duval Mrs Saddle L (wid Wm) h 710 Schiller ave  
 " Shops Inc Mac E Sister mgr women's wear 180 S Main  
 Duvall Audrey waitress r 21 N Adolph ave  
 " Ellis H [Lucile F] wks Goodyear h 119 N Adams  
 " Hubert wks Firestone, r 56 E Mapledale ave  
 " Ina wks Firestone h 706 Coburn  
 " Lowell student h 378 Stanton ave  
 " Luther [Sally] wks Firestone h 378 Stanton ave  
 " Mrs Mildred h 265 Bluff  
 " Mose L [Olla B] wks Firestone h 152 Brighton dr  
 " Wendell O h 378 Stanton ave  
 Duve Frank L boardman Murfey Blossom & Co h 269 Coddling  
 Duvendeck Helen tehr r 351 E Buchtel ave  
 Duval Alfred [Maud] lab h 44 W Glenwood ave  
 Duzak Louis h 677 Brown  
 " Louls [Margaret] wks Wise F Co h 677 Brown  
 " Margaret h 677 Brown  
 Dworakowski Stanley [Bridget] wks Goodrich h 1394 7th ave  
 " Stella student h 1394 7th ave  
 Dworshak Alois J clk Day Drug Co r 137 E Mildred  
 Dwooskn Mrs Celia (wid Max) h 678 Echo  
 " Moe clk Maple Food Shoppe h 678 Echo  
 " Robt student h 678 Echo  
 " Saml S [Bertha] coll New York Supply Co h 375 Waverly pl  
 Dwyer Chas L wks Miller R Co r 141 E Brookside av  
 " Chester A [Alpha E] stann h 890 Bye  
 " Mrs Clara A (wid Michael, A) h 204 S Portage path  
 " Helen r 130 W Market  
 " John [Margaret] r 130 W Market  
 " John P [Gladys H] h 1098 Lane  
 " Kathleen S stenog Loomis C & S Co h 1347 Della  
 " Michael [Viola] wks Telling-B V Co, h 237 Spicer  
 " Parnell [Alma] truck dr h 1055 Spencer  
 Dyak Joseph [Mary] h 607-Corice  
 D Yarmett Roland E [Helen P] wks Goodyear h 1878 Flint ave  
 Dyball Helen wks H S Firestone h same  
 Dycus Albert T [Laura B] carp h 281 Miles  
 Dye Mrs Adeline wks 109 Casterton ave  
**DYE & ALLEN** (J C Dye I F Allen) insurance and real estate 537 Central D Bank Bldg, Phone HE-3416  
**DYE & ALLEN LAND IMPROVEMENT CO The**, I F Allen pres J C Dye sec and treas, real estate 537 Central D Bank Bldg Phone HE-3416  
**DYE BERNIS CO** [Jean] branch mgr Associates Investment Co h 632 Noah ave  
 " Bert L [Bertha E] wks Miller R Co h 1198 S High  
 " Rev Charles C [Vesper] pastor 1st Church of the Nazarene h 2190 17th S W  
 " Chas G [Ethel G] mach h e s Massillon rd  
 " Chas S [Edna P] wks Firestone h 217 Ira ave  
 " Mrs Clara K matron Ak Pannhellenic Club r 23 S Balch

**DYE**

Clyde R [Jessie M] rubwkr h 168 Nieman  
 " David C student h 389 Pioneer  
 " Dolores M tehr h 806 Avon  
 " Donald L [Anna E] slamm Homeier Motor Co h 1003 E Croster  
 " Evelyn M student h 1212 Grant  
 " Friend C h 806 Avon  
 " Geneva M clk h 1212 Grant  
 " Geo W [Catherine M] clk Miller R Co h 1043 Harpster ave  
 " Geo W [Della M] wks Goodyear h 806 Avon  
 " H Dalzell student h 389 Pioneer  
 " Harrison L [Ruth A] bus opr Ak Trans Co h 389 Pioneer  
 " Henry [Minnie M] wks Goodyear h 215 Ira ave  
 " Howard W wks Goodrich h 806 Avon  
 " Irvin R h rear 601 VanEverett ave  
 " James [Bessie] h 141 Lods  
 " James B [Elizabeth] h rear 601 VanEverett ave  
 " James E h rear 601 VanEverett ave  
**DYE JOHN C** [Sadie I] (Dye & Allen) sec and treas Dye & Allen Land Improvement Co h 424 S Portage path, Phone JE-2936  
 " John V [Zolma A] wks, Goodrich h 1937 11th S W  
 " John W wks W C Dye h 208 W Center  
 " John W [Carrie L] condr A C & Y Ry h 2050 E Market N  
 " John W [Hester H] with Dye & Allen h 799 E Buchtel ave  
 " Josephine M student h 734 Baird  
 " Leslie E h rear 601 VanEverett ave  
 " Loney G clk R B Biscuit Co r Barberton O R D 1  
 " Louis W rubwkr h 1047 Harpster ave  
 " Mrs Lucy A (wid Curtis M) h 350 Chittenden  
 " Maxine instr University of A r 26 S Union  
 " McKinley H [Ethel L] h 1051 Harpster ave  
 " Orville R [Ollie V] wks Goodyear h 467 Seamans ave  
 " Robt G [Pearl E] wks Goodyear h 1603 Hampton road  
 " Mrs Susan V (wid W Henry) h 1047 Harpster av  
 " Thos D carp h 605 Sherman  
 " Thos L [Elizabeth E] wks Firestone h 1212 Grant  
 " Verlene R student h e s Massillon rd  
 " W Ellis [Gertrude J] rubwkr h n s Knox ave  
 " Wilbur clk h 208 W Center  
 " Wilmer C [Blanche L] restr Mayflower Market h 208 W Center  
 " Worthy [Grace E] formn Goodyear, h 16 Verdun dr  
 Dyer Clarence [Ethel] with University of A, r 149 S Union  
 " Clarence R [Ethel I] wks Averill D Co h 332 Perkins  
 " Cora A wks Peoples Hosp r 279 W Cedar  
 " Florence wks Goodyear h 161 Halstead  
**DYER FLOYD E** [Cora M] treas and gen mgr Akron Mattress Mfg Co h 1498 Jefferson ave, Phone UN-1457  
 " Frances A student h 605 Essex  
 " Frank U h 544 Hove ave  
 " Fred A [Isobel] wks Mohawk R Co h 298 Koons terrace  
 " Rev G Walter [Mabel M] pastor Divinity Lutheran Church h 513 Storer ave  
 " Geo W [Frances M] wks Goodyear h rear 551 S Arlington  
 " Hobson L student r 270 E Croster  
 " John E painter r 35 S Union  
 " Joseph [Fannie] rubwkr h 1206 Marcy  
 " Juanita cashr Keith Palace h 259 W Cedar  
 " Kimber L [Josephine A] formn Goodyear h 302 Brooklands  
 " Louise h 657 Sibley al  
 " Raymond wks Snowflake Ldry Co h 186 W Long  
 " Raymond T [Bertha A] auto mech h 2310 13th S W  
 " Robt [Ruth] wks Goodrich r 27 Arch  
 " Roy J [Ruth C] wks Firestone h 605 Essex  
 " Walter H [Pearl L] carp h 792 StClair  
 " Wm F student h 1498 Jefferson ave  
 Dyers James [Sarah C] brklyr h 622 Sumatra ave  
 Dyess W Gordon [Alice E] formn Firestone, h 2096 12th S W  
 Dygert Gertrude E asst Dr H R Baremore Jr h 40 Casterton ave  
 " Sara student City Hosp h 39 Arch  
 Dyke Grace wks Miller R Co r 204 W Thornton  
 " Homer R [Pauline] clk Goodyear h 2014 Newton  
 " Marjorie stenog W F Jones Co h 2383 16th, Cuya Falls O

**THE PETTITT BROS. HARDWARE CO. Blackstone**  
 26 NORTH MAIN STREET 1214

# "HOLEPROOF" HOSIERY KOCH'S 111 SOUTH MAIN ST.

AKRON 1931 CITY DIRECTORY

763

## DJKE

" Mrs Pansy M clk O B Tel Co h Cuya Falls O  
 " Wm P [Nettie M] wks Ry Exp Agcy h 1520 Pres-  
 ton ave  
 " Willis R wks Bender Sign Co h Cuya Falls O  
 Dykes Ada h rear 373 W Cedar  
**DAKES C DEWEY** [Irene R] with Burch Directory  
 Co h 944 Alendale ave  
 " Della wks Goodrich h rear 373 W Cedar  
 " Delmar rubwkr h rear 373 W Cedar  
 " Elmer [Velma] slsmn **THE M O'NEIL CO** h 1122  
 Linden ave  
 " Mrs Grace wks Firestone h 1727 S Main  
 " Harry wks Temple Recreation Co h rear 373 W  
 Cedar  
 " James A [Ethel] ins agt h 2548 Pelton ave  
 " Lloyd h 1152 Linden ave  
 " Mrs Nannie (wid Archie) h rear 373 W Cedar  
 " Robt A [Clara J] wks Goodrich h 2559 Pelton ave  
 Dyling D Wm [Myrtle] wks Mohawk R Co h 394 E  
 South  
 Dymond Geo E [Lorinda A] h 730 Crosby  
 Dymson John [Mary] wks Goodrich h 448 Oxford av  
 Dyrland Louis T [Ebbal] wks Peoples Dairy h 889  
 Lawton  
 " Ole gard r 558 Madison ave  
 DyShere Harry H [Margaret J] mgr Community  
 Finance Service Inc h 305 Goodview ave  
 Dysle Adam [Millie A] slsmn Ak Gro Co h 937  
 Jefferson ave  
 Dyson Mrs Anna V h 75 N Forge  
**DYSON EUGENE B** [Mary W], physician 307-309, 2d  
 Natl Bldg Phone BL-9011, hours 9 to 10 a m,  
 2 to 4 and 7 to 8 p m Sundays and holidays by  
 appointment h 206 Oakdale ave Phone HE-8730  
 " John C wks Goodyear h rear 420 Wooster ave  
 " Mrs Mary L h 282 Eastland ave  
 " Thos W [Capitola] h 177 Bluff  
 Dzigorski Ella [Pauline] barber G Isenman h 248 E  
 Glenwood ave  
 Dzigurski Aca r 467 Clover  
 Dzijak Anna h 1253 Wilbur ave  
 " John [Anna] wks Firestone h 1253 Wilbur ave  
 " John jr lab h 1253 Wilbur ave  
 " Joseph lab h 1253 Wilbur ave  
 " Margaret h 1253 Wilbur ave  
 Dzomba Clarence C wks Gen T & R Co h 24 Cole pl  
 " Florence M clk Ent Mfg Co h 24 Cole pl  
 Dzurio Mike [Mary A] wks Goodyear h 1198 Lexing-  
 ton ave  
 Dzuris Joseph student h 1615 Waverly ave  
 " Stephen J [Susan L] wks Goodyear h 1615 Wav-  
 erly ave  
 Dzero Andrew [Barbara] gro Barnes rd h same  
 " Arthur gard h Barnes rd  
 " Helen student h Barnes rd  
 " John h Barnes rd  
 " Michael gard h Barnes rd  
 " Wm h Barnes rd

## E

**E & S SERVICE STATION** (Emil Grayshock, Stephen  
 Horvat) auto service station 780 Eastland ave  
 Phone JE-0532  
 E W News Co [Earl Walmsley] 45 S Main  
 E-Z Patch Co Dr W G Stern, pres Mirlam J Neu-  
 man sec and treas rubber patch mfrs 120 Ell-  
 nor ave  
 E Z Sandwich Shoppe Co E D Melrose pres Wm  
 Keno sec, Mrs E D Melrose treas 7 S Main  
 Eacho Gertrude M stenog h rear 921 Bell  
 " Louis F [Florence] motor trucking rear 921 Bell  
 h same  
 Eackelbary Arthur L slsmn h 66 N Walnut  
 " John W [Jennie] janitor h 66 N Walnut  
 " Joseph [Chloe] wks Robinson C P Co h 842 Lorain  
 " Joseph jr h 842 Lorain  
 " Robt h 842 Lorain  
 " Wm h 842 Lorain  
 Eade J Earl [Charlotte] wks Goodyear h 1845 Tona-  
 wanda ave  
 " Wm R [Gertrude] wks Goodrich h 394 Kling  
 Eadon Mrs Alice h 188 Ellwood ave  
 " Chas T [Mattie] cashr Peoples D Co h Cuya  
 Falls O  
 Eads Mrs Emma R (wid John B) h 639 Moraine ave  
 " Emmet G [Lulu V] wks Ornamental I W Co h 661  
 W Bowers  
 " Everett R wks Firestone h 639 Moraine ave

## EADS

" Ezra L [Mattie E] carp h 643 Moraine ave  
 " L Remley [Viola] wks E H Wiener Co h 233 E  
 York  
 " Roy F wks E H Wiener Co h T W Still e s Sarah  
 Eagan John M [Anselma E] wks Firestone h 1054  
 Grant  
 " Mrs Margaret J (wid John) h 408 Chittenden  
 " Paul J h 408 Chittenden  
 Eager Claude L [Vera A] wks Goodyear h 1026  
 McKinley ave  
 Earle Coal Co (W H Mitchell) 1910 E Market  
 " Mrs Della wks Portage Hotel h 132 E Glenwood  
 " Ernest [Mary] wks Goodyear h 115 E Glenwood  
**EAGLE HOME CO The**, E H Kyser pres h J Berro-  
 ddin sec and gen mgr, F J Boss treas office 3d  
 floor Eagles Temple 137 E Market, Phone FR-  
 2916  
 " Indemnity Co, W C Stephens adjuster 608 Peoples  
 Bank Bldg  
 " Lola h 240 W Exchange  
 " Medical Clinic 137 E Market  
 " N Harry [Esther P] slsmn J H DeWitt Dist Co h  
 240 W Exchange  
**EAGLE SERVICE CO The**, G W Masengin pres and  
 treas M M Bunting vice pres and sec dealers in  
 seeds flour feeds meats groceries and auto  
 service station Tallmadge O Phone BL-7914  
 " T Richard jr display dept Yeager Co h Cuya  
 Falls O  
 " Thos R [Alice L] slsmn Dauntless P & E Co h  
 Cuya Falls O  
 Eagles Club 137 E Market  
 " Temple 137 E Market  
**EAGLESON CRAIG T** [Della J] pres Ohio Adver-  
 tising Co h 787 Winton ave Phone BL-7949  
 " Smith P [Jessie C] clk Mrs Ida B Crawford r  
 775 Copley rd  
 Eagleson Mrs Dora A h 2569 Edwin ave  
 Eagling Arthur J waiter h 295 Sherman  
 " Frank T potter h 295 Sherman  
 " Mrs Sarah (wid Wm H) h 295 Sherman  
 " Wm H wks Mohawk R Co h 295 Sherman  
 Eagon Blane student h 579 W Thornton  
 " C Dale student h 1241 East ave  
 " Carl L [Cecile M] wks E O Gas Co h 1326 East  
 Park ave  
 " Cloyd C slsmn h 1241 East ave  
**EAGON GEORGE F** [Blanche] drilling contractor  
 for oil and gas wells 1356 Manchester rd h same  
 Phone FR-4734  
 " Herbert B brktr h 426 Berry ave  
 " Isaac G [Ruannah C] h 426 Berry ave  
 " Leslie W [Jessie] contr bldr 1629 Rockaway h  
 same  
 " Mildred M wks Goodrich h 1356 Manchester rd  
 " Offa C [Essie I] carp h 1241 East ave  
 " Ross M [Erma E] contr brick 579 W Thornton h  
 same  
 Eaken Edward I [Sarah G] carp h 663 Baird  
 Eakin Chas [Anna R] wks Firestone h 2239 22d S W  
 " Chas W [Fara] wks Firestone h 2239 22d S W  
 " Helen L h 2239 22d S W  
 " Martin W [Matilda M] wks Firestone h 332 Per-  
 kins  
 " Norman A [Pauline G] brkmm Erie R R h 478  
 Lockwood  
 " Opal G student h 332 Perkins  
 " Rollin slsmn r 1091 Collinwood ave  
 Eakler Clarence D [Florence] wks Thos Phillips Co  
 h 124 Dawes ave  
 Ealy Elmer L [Susan H] insurance 388 Reed ave h  
 same  
 Eamer Mrs Effie M (wid Arthur) h 793 N Howard  
 Eanef John [Mary] (Lake Erie Bottling Co) h 528  
 Akins ct  
 Eans Mrs Anna E (wid John W) h 2392 E Market S  
 Earhart Philip M [Mary C] chem engr h 569 Edge-  
 wood ave  
 Earl Arthur H [Anna B] h 231 S Balch  
 " Mrs Margaret A (wid Oscar G) h 231 S Balch  
 " Mrs Nettie h 320 Union pl  
 " Thos rubwkr r 870 Beardsey  
 Earle Archibald B [Mary C] auto serv sta 1235  
 Grant h 1231 same  
 " Clyde M [Edna L] wks Firestone h 569 E Arch-  
 wood ave  
 " Floyd B with A B Earle h 1231 Grant  
 " Harold wks Goodyear-Z Corp r 1305 Neptune ave  
 " Herbert [Grace E] wks Goodyear h 585 Parkview  
 Earlenbaugh Bradford L [Marie A] truck dr h 1865  
 Ford ave

**The Bankers' GUARANTEE Co. Mortgage Loans**  
 Title & Trust Co. and Bonds

# THE DAUNTLESS PLUMBING & ELECTRIC CO. 18-22 E. State St.

**ELECTRIC WASHERS, IRONERS AND SWEEPERS** **PHONE FRANKLIN 8109**

764

BURCH DIRECTORY, CO'S

**THE COMMERCIAL BANK & TRUST COMPANY**  
**A GOOD BANK FOR EVERYBODY**

**E. ARLENBAUGH**

" Mrs Carrie M h 32 Staeger ave  
 " Chalmer S [Gladys B] sign painter h 619 Edgewood ave  
 " Harold D [Margaret W] dr Reliable F Co h 574 Alpha ct  
 " Leo R [Maggie M] carp h 359 Rankin  
 " Paul V [Helen B] wks City h 1749 Marks ave  
 " Robt G [Dora] wks Gen T & R Co h 359 Rankin  
 " Wm L [Nora E] wks Ak Seile Co h 5 Breading rd  
 Earles Ernest [Jean] wks Goodrich h 224 Berry ave  
 Earley Arnold J [Delight] painter h rear 97 Charles  
 " Beatrice M student h 432 Cuyahoga  
 " Chas W [Mattie E] wks Mohawk R Co h 1204 1st  
 " Mrs Ella E clk h 432 Cuyahoga

**EARLEY HAROLD W** with Burch Directory Co 47 W Exchange

" Joseph R [Lorine] r 1141 Triplett blvd.  
 " Lawrence T student h 432 Cuyahoga  
 " Vuron T dept mgr Central H & F S Co r Y M C A  
 Earliwinge Jesse C [Eulah] auto repr 2084 S Main h same  
 " Linzie H [Sina A] wks Goodyear h 1809 Flint av  
 Early Clyde C [Arline M] mgr Acme No 120 h 761 Shoshone ave  
 " Edward F [Bertha A] wks Goodyear h 193 N Forge  
 " Geo W [Lula B] wks Firestone h 473 Cuyahoga  
 " John r 1108 Dayton  
 " Mell H wks Goodyear h 32 N Martha ave  
 " Robt C [Mae A] wks Goodyear h 346 Morning View

**Earnest** See also Ernest

" Horace T [Pearl M] wks O B Tel Co h 930 Chester ave  
 " Lyle C [Wilda A] student h 824 Sheridan ave  
 " Michael A [Sadie M] wks Gen T & R Co h 702 Columbus ave

**Earnshaw John h 394 1/2 W Cedar**

" Percy A [A Jane] orderly Peoples Hosp h 394 1/2 W Cedar  
 Earon Clarence E [Margaret A] wks Goodyear h 1157 Brown  
 Earseman Geo S [Besse G] with Goodrich h 141 Mull ave  
 Earsome Virgil M [Zella L] dr Dollar Cleaners h 610 Bellevue ave

Eary Mabel H h 248 N Adams  
 Easley Aaron h 197 Maiden lane  
 " Arthur h 197 Maiden lane

" Chas M [Lucy E] rubwkr h 976 Victory  
 " David r rear 284 Otis  
 " Floyd [Edna] carp r 850 E Buchtel ave  
 " Francis rep Shelby Salesbook Co  
 " Horace [Addie] lab h 233 James  
 " James [Carrie] lab h 197 Maiden lane  
 " Lawrence carp h 976 Victory  
 " Orus J [Pauline] wks Goodyear h 142 Cutler Parkway

" Saml C [Anna E] atty 70 1/2 N Main h 775 Corice  
 " Thos [Farrle] h 197 Maiden lane  
 Easy Mary G student h 1199 Grant  
 Eason H Morris [Hilda M] h 34 Cook

**EASON JOHN E** [Mattie Z] (Eason Movers) h 460 W Thornton Phone BL-5725

**EASON MOVERS** (John E Eason) motor trucking local and long distance hauling 450 W Thornton Phone BL-5725 (See page 148)  
 " Nedra h 34 Cook

East Wm [Anna] lab h 160 Wooster ave  
 " Wm L [Mae] mach h 1205 Grandview ave  
 East Akron Beauty Shop [Ida Smith] 935 E Market  
 " Akron Board of Trade R W Baker pres F O Washman vice pres Herbert Wilson sec. S S Hoak treas 117 E Market  
 " Akron Casting Co W C Wenk pres, W C Bulgrin vice pres, N E Williams sec and treas e s Kelly

**EAST**

**EAST AKRON CEMETERY CO** The, T F Owens pres A B Cunningham, vice pres M J Tucker sec Thos Rockwell treas W J Irvin supt '1135 E Market

" Akron Clinic (Dr H R Zeller) 730 E Market  
**EAST AKRON COAL CO**, M R Randall mgr coal and coke 1668 Englewood ave Phone FR-1713

" Akron Community House Sarah L Mardorff sec 1259 3d ave  
 " Akron Electric Sign Wiring & Radio Co (J D McElroy) 1045 E Market

" Akron Garage (C E Parks) auto repairing 1944 E Market  
**EAST AKRON HARDWARE CO**, subsidiary of Central Hardware & Factory Supply Co F W Yanley mgr R R Andrews mgr mill supply dept hardware mill supplies paints dynamite etc 990 and 992 E Market Phone BL-9121

**EAST AKRON INSURANCE AGENCY** (E A Wagner) general insurance 9411 D Market Phone JE-7216  
 " Akron Machine Co J T Seidel pres F F Seidel sec and treas 1685 Englewood ave

**EAST AKRON NEWS** (Weekly) R H Rockwell editor Akron News Inc pubs 161-165 W Exchange Phone HE-4141  
 " Akron Women's Club 77 Broad

" Barberton Land Co W A Johnston pres, J J Johnston sec, 208 Delaware Bldg  
 " City Cleaners (C W Wilkinson) 620 Inman  
 " Market Gardens J J McBriar mgr 264 E Market

**EAST MARKET HOTEL CO** The, O M Morris pres, sec and treas Gladys G Morris vice pres operators Hotel Akron 92 E Market Phone FR-4121  
 " Miller Ave Coal Co (John Pfeiffer John Sokol John Gross) 239 E Miller ave

**EAST OHIO GAS CO** Lovette B Terry agent 19 and 21 N High, Phone JE-8121  
 " Side Market 43-45 S Case ave

Eastbourne Francis B [Helen M] adv dept Beacon Journal h 193 Castle blvd  
 Eastburg Mrs Eleanor r 434 Sumatra ave  
 " John T [Elna] wks Goodyear-Z Corp h 236 Watson

Lastep Geo E [Sarah G] policeman Goodyear h 624 Garry rd  
 Easter Avar J [Sylvia R] wks Goodyear h 1037 Kling

Easterday Hazel V tchr h 473 Wildwood ave  
 " V Bruce [Catherine D] rubwkr h 979 McKinley  
 Easterlin Honor waitress Boyd Anderson h 399 1/2 Bishop

Easterling James [Fannie] wks Burt Mfg Co h 1046 S High  
 " Jesse S [Marie E] h 949 Lindsay ave  
 " Marguerite F wks Davis L & C Co h 281 W Market

" Roy J with Singer S M Co h 281 W Market  
 " Roy J jr student h 281 W Market  
 " Ruth nurse Children's Hosp h same  
 " Ruth A h 281 W Market

Eastern Cut Rate Stores (N E Cohen) cigars etc 320 and 1074 S Main 60 and 979 E Market  
 " Rug (Co (D S Skaff) 380 Kling  
 Easter Thos F [Louise] wks Goodrich h 315 E Market

Eastham Irene C h 456 Bishop  
 Eastin Lucy nurse h 71 N Forge  
 Eastlan Mrs Ethel h 12 E Glenwood ave  
 Eastland Co, H A Galt pres H T Schlegel sec C C Benner treas, 830 2d Natl Bldg

" Service Station (V J Wade) 487 Eastland ave  
 Eastman Clare S [Frances E] fremn Metro Bldg h 563 E Exchange  
 " Eric I student h 1664 Glenmont ave

" Rev Frederick J asst rector StPeter's Episcopal Church h 1664 Glenmont ave  
 " Rev Frederick S [Frances A] rector StPeter's Episcopal Church h 1664 Glenmont ave  
 " James (Dime Photo Studio) h 735 W Bowers

" Ralph T [Lillian A] asst sis mgr h 103 Pershing drive  
 " Studio (Marguerite E LeHarree) photogs 315 S Main

**EASTON JAMES A** [Isabel G] Supt of Building Inspection and Regulation 405 City Hall, Phone JE-7111 h 151 W Burns ave

" James W student h 197 Crescent dr  
 " Oscar [Eugenia] lab h 181 Perkins  
 " Robt J student h 197 Crescent dr

" Wm [Bertha] wks Firestone h 888 Rhodes ave

**The EXCHANGE REALTY CO. BROKERS**  
**REALTORS 174 S. Main St. HEMLOCK 5191 ONLY**



# The D. W. KAUFMAN REALTY CO. REALTORS

PHONE Hemlock 8137

AKRON 1931 CITY DIRECTORY

765

## EASTON

" Wm T [Jennie M] dentist 1463 Aster ave h 197  
 Crescent dr  
 Eastwood Ernest O [Ruth] wks Goodyear h s s  
 Talmadge rd  
**EAT AT EISINGER'S** 17 and 19 E Exchange  
 Eatherly Joe M [Iola M] wks Goodrich h 595 Lu-  
 miere-  
 Eatlinger Sherman R [Emma M] wks Goodrich h 1036  
 Pitkin ave  
 " Wilma L h 1036 Pitkin ave  
 Eaton B Frank [Edith A] wks Firestone h 320 Scott  
 " Edward J [Ella] h 696 Dayton  
 " Mrs Ethel wks Firestone h 230 Westwood ave  
 " Fred service dept A C Day El Co h 219 Berry ave  
**EATON-HANDY-HARPHAM CO.** E O Handy pres  
 W J Roof treas J W Munro sales mgr, real  
 estate 402 United Bldg, Phone HE-6171 (See  
 left side margins)  
 " Helen M clk h 219 Berry ave  
**EATON HUGH M** [Jessie S] pres and treas Akron  
 Leasehold Co h Fairlawn O Phone MA-2122  
 " Irma M phone opr h 219 Berry ave  
 " James G wks Goodyear r 1254 Lily  
 " James J [Ida J] h 219 Berry ave  
 " John T [Nora] drftsman Goodyear h 423 S Ar-  
 lington  
 " Lillian wks Goodyear r 299 Litchfield rd  
 " Theima M h 219 Berry ave  
 " Vernon R wks Goodyear h 219 Berry ave  
 " Wm B clk Refiners O Co h 696 Dayton  
 Eaves Dora student h 94 Rubber  
 " Fred D [Druscilla] trucking h 94 Rubber  
 " John L [California] wks Firestone h 112 Miami  
 court  
 Eavey S Emory wks Firestone h 1015 Reed ave  
 Ebaugh Margie nurse City Hosp h 39 Arch  
 Ebbs Albert E wks Goodyear h 680 Blaine ave  
 Ebeling Franklyn E [Josephine S] 'sismn' Charvoz  
 Chev Inc h 1257 Wooster ave  
 Ebenhack Harold E wks Goodyear h 531 Melrose  
 " Iola h 531 Melrose  
 Ebenhoch Bernard R [Fern I] clk h 126 Ido ave  
 " Mrs Caroline S h 356 Scott ave  
 " Clarence meter rdr Ohio Edison Co h 918 Jason  
 " Jacob h 588 Bertha ave  
 " Jacob B [Edna E] clk A C & Y Ry h 394 Kath-  
 ryn pl  
 " Joseph H [Agnes W] mldr h 670 E Archwood ave  
 Eberhardt Mrs Alice (wid Theodore) h 914 Silvercrest  
 " Boyd C [Emma A] engr Goodyear h 62 Dodge av  
 " D Lawson student h 435 Wildwood ave  
 " Florence M bkpr First-City T & S Bank h 62  
 Dodge ave  
 " Gilbert B student h 62 Dodge ave  
**EBERHARD LEROY C** physician and surgeon 408  
 Ohio Bldg Phone HE-1813 hours 11 to 12 a m  
 3 to 5 and 7 to 8 p m except Wednesday after-  
 noon and evening and Friday evening h 175 S  
 Balch Phone HE-0536  
 " Lloyd M [Gladys L] disp B & O R R h 435 Wild-  
 wood ave  
 " Mrs Mary (wid Gotthelf) h 175 S Balch  
 " Mrs Mary A (wid Wm G) h 576 Storer ave  
 " W Chester [Glenna L] chief clk Ent Mfg Co h 901  
 Fried  
 Eberhardt Alfred C acct h 215 W Chestnut  
 " Andrew W wks Ent Mfg Co h 212 E Voris  
 " Mrs Clara M (wid John) h 186 E Brookside ave  
 " Frank L wks Hite Motor Sales h 212 E Voris  
 " Geo E clk h 212 E Voris  
 " Geo G [Pauline] rubwkr h 756 Raymond  
 " Mrs Gertrude (wid Martin) h rear 411 1/2 S High  
 " J Albert [Georgina L] clk Shaffer L Co h 215 W  
 Chestnut  
 " John J truck dr h 212 E Voris  
 " Robt W [Catherine] deputy Clerk of Courts h 570  
 Wooster ave  
 " Stephen [Susie R] h 212 E Voris  
 Eberhart Clare tchr r 325 Crestwood ave  
 " Mrs Dora M (wid Horra P) h 338 E Thornton  
 " Geo C [Mildred B] lab h 949 Clark  
 " John F h 338 E Thornton  
 " Porter A [Kathryn] clk Firestone h 378 E Cat-  
 awba ave  
 " Ruth A h 338 E Thornton  
 " Wm E [Vern] painter h 537 W Bowery  
 Eberle Carl H formn Goodrich h 482 Sherman  
 " Catherine L bkpr Gen T & R Co h 449 E Buchtel  
 " Chas F [Minnie] h 333 Allyn  
 " Clarence A [Margaret G] court bailiff h 592 Brit-  
 tain rd

## EBERLE

" Esther asst forwmn Read-B Co h Cuya Falls O  
 " Fred J [Bertha E] clk h 460 Sumner  
 " John A [Etta M] meats 1451 S Main h 449 E  
 Buchtel ave  
 " Lawrence E [Albne M] wks Tire Supply Co h 333  
 Allyn  
 " Ruth W clk Gen T & R Co h 449 E Buchtel ave  
 Eberling Edward h 1159 Laurel ave  
 Eberling Chas W r Buchtel Hotel  
 Eberly Abraham L [Emma E] h 771 Yale  
 " Archie [Maec C] asst-supt-Prud I Co h 2311 18th  
 S W  
 " Chas h 659 Coburn  
 " Chas F [Margaret E] gen bkpr Central Dep B &  
 T Co h 357 Cloverdale ave  
 " Clarence E [Constance] wks Goodrich h 702  
 Sherman  
 " Frank G [Minnie] h 86 1/2 Broad  
 " Harry clk Peerless Prod Co h 659 Coburn  
 " Howard W [Helen] capt Fire Truck No 1 h 280  
 Coddling  
 " Laverne A [Zella M] city firmn h 1049 Victory  
 " Lloyd G clk h 2311 18th S W  
 " Mrs Mary (wid Geo A) h 971 W Wlitheth rd  
 " Muri D [Ivy J] teller First-City T & S Bk h  
 2229 19th S W  
 Eberman Carl clk Acme No 7  
 " Louise M h 16 West  
 " Walter M [Blanche] sismn Realty S Co h 57 N  
 Adolph ave  
 Ebersole Chas S [Daisy L] wks Goodyear h 1055  
 Fairbanks pl  
 Ebersoll Chas student r 1163 Pond View ave  
 " Geo [Margaret] r 1163 Pond View ave  
 Ebert Arthur W [Edith M] wks Goodyear h 1027  
 Johnston  
 " Benj F [Gertrude I] carp 2d Natl Bldg h 336  
 Carroll  
 " Harry M [Anna] potter h 199 High Point ave  
 " Mrs Kate (wid Thos W) h 1027 Johnston  
 " May E stenog h 1027 Johnston  
 " Robt E [Mary] clk Day Drug Co No 4 r 418 W  
 Bartzes  
 Eberts John J [Edna J] clk Postoffice h 177 Burton  
 " Mrs Sophia B (wid Jacob) h 438 E Thornton  
 Eberwein Ernest V drftsman O B Tel Co h Barber-  
 ton O  
 Ebinger Anna wks 1225 W Market  
 Eblen Apartments 983 Jefferson ave  
 " Ellsworth J [Almira] h 334 Beechwood dr  
 " Ellsworth W acct Avenell Dairy Co Inc h 1041  
 Jefferson ave  
 " Frank sismn Walter-Hachtel Co h 2122 9th Cuya  
 Falls O  
**EBLEN FRANK J** [Julia E] editorial mgr Cleve-  
 land Plain Dealer (Akron Bureau) h 1020 Jef-  
 ferson ave Phone UN-5251  
 " Frank S [Helen] h 109 Marvin ave  
 " Harry H [Minnie] sismn Jenkins Realty Co h  
 1041 Jefferson ave  
 Ebling Mrs Elizabeth (wid Frederick) h 752 StClair  
 Ebnor Bernice N clk h 1375 S Main  
 " Mrs Elizabeth M (wid Louis A) h 59 W Mildred  
 " Harry P [Eva] wks Goodyear h 1375 S Main  
 " John H optician S J Freeman & Son h 2537 11th  
 Cuya Falls O  
 " Joseph A [Grace E] sismn h 1374 Gorge blvd  
 " Louis M optician S J Freeman & Son h 59 W  
 Mildred ave  
 " Margaret S clk h 1375 S Main  
 " Raymond h 1375 S Main  
 Ebonite Products Co (C E Rett) rubber specialty  
 products rear 895 S Main  
 Ebs Martin [Kate] h 2274 East ave  
 " Ralph J [Allie W] wks Goodyear h 394 Bettie  
 " Wm H [Susie E] mach Firestone h 2462 Edwin  
 Echard Mrs Clara B beauty shop 310 Korach Bldg h  
 247 Kathryn ave Cuya Falls O  
 " Geo W [Mabel L] electn h 2719 Paxton ave  
 " Mrs Lucy B (wid Alva) h 81 Vesper  
 Echnat Mary r 386 E Market  
 Echols Mrs Carrie F (wid John H) h 205 Nieman  
 " Clyde L [Marie] wks Goodyear h 1325 Gorge blvd  
 " Henry N [Margaret S] wks Universal C Co h 16  
 Green  
 " Wm F [Anna] wks Gen T & R Co h 1013 Bellows  
 Echoren Helen C h 218 W South  
 " John h 812 StClair  
 Eck Elmer N [Cleo F] wks Goodrich h 850 Avon  
 " Knut E [Ruth M] wks Firestone h 1788 Glen-  
 mount ave

Phone Franklin 0312 FOR COAL B. F. FREDERICK & SON 86 East-Thornton St. AT NEW VIADUCT

# THE SUPERIOR HEATING & PLUMBING CO.

46 NORTH CASE AVE.

PHONE FRANKLIN 9518

766

BURCH DIRECTORY CO'S.

**In Business Since 1888 THE AKRON SAVINGS & LOAN COMPANY**  
**156-162 SOUTH MAIN, CORNER OF BOWERY**

## THE O'CONNOR LUMBER CO.

"Woodwork That Satisfies"

665 E. Cuyahoga Falls Ave.  
Walbridge 1141

### ECK

- " Victoria E h 869 Aberdeen
- Eckard Benj E agt Rep Auto Ins Co h Wadsworth O
- " Chester G restr 571 S Arlington h 624 same
- " Claudia A clk THE M O'NEIL CO h 23 Cambridge
- " Gertrude trust dept First-City T & S Bk h 28 Cambridge
- " Howard C [Glady G] [Dague & Eckard Provision Co] h 488 Patterson ave
- " Mrs Josephine K (wid Thos) h 28 Cambridge
- " Metlo vice pres R H Eckard Co h Canton O
- " Morris L treas R H Eckard Co h 624 S Arlington
- ECKARD R H CO** The, R H, Eckard pres, Merle Eckard vice pres M L Eckard, treas Ed Swank sec funeral directors, 624 S Arlington Phone FR-5712
- " Russell H pres R H, Eckard Co h 624 S Arlington
- Eckart Frank wks Goodyear r 195 Fulton
- " Hazel M safe deposit custodian First-City T & S Bank h Copley O
- Eckel Arthur A [Bedellia C] clk A & P T Co h Cuyahoga Falls O
- " Gust clk r 20 E Exchange
- " Mrs Rose G cashr THE M O'NEIL CO h 245 Merriman rd
- Eckelberry Harry lab r 192 Cuyahoga
- Eckels Mrs Ethel L clk Goodrich r 35 S Balch
- " Evelyn F asst Dr C R Ryan r 35 S Balch
- " Mrs Nannie L (wid Willis R) h 2311 26th S W
- " Tolbert G [Florence L] wks Goodyear h 358 Park
- Eckenrode Cecilia R student St Thomas Hosp h 444 N Main
- " Cetus A [Grace A] wks Brown-G Co h 498 Stanton ave
- " Edward J [Ruth V] h 1308 Marcy
- Elmer G [Lulu E] cabntmkr h 2173 13th S W
- " Elva M student h 498 Stanton ave
- " Gladys H wks Lund Ldry Co h 1176 Neptune ave
- " Gust A [Lillian M] truck dr h 1213 Burkhardt
- " Madeline clk E Flasco h 1213 Burkhardt ave
- " Marguerita E h 498 Stanton ave
- " Peter E [Levena C] h 1176 Neptune ave
- " Ray M [Amelia K] art director Monroe L Corp. h 927 Copley rd
- " Trudell nurse City Hosp h 39 Arch
- " Warren J [Bernice A] painter h 599 LaFollette
- " Willard, E mgr Dollar Store Inc 877 E Market h 498 Stanton ave
- Ecker Emmanuel [Minnie] truck dr h 830 Princeton
- ECKERD DRUG CO** E R Anderson gen mgr cut rate drugs medicines toilet articles etc 59 S Main and 215 S Main
- Eckerman Danl F [Fern L] slsmn h 1759 Manchester rd
- " Felix J [Catherine] clk M Zetzer h 614 Grant
- " Hiram V appraiser h 716 Yale
- " Janet L student h 24 Casterton ave
- " W Egbert [Anna B] city detective h 24 Casterton
- " Wilbert H wks Ak Dry G Co h 24 Casterton ave
- " Wm H [Rachel] carp h 561 Schiller ave
- Eckert Albert J [Mary S] h 451 E Glenwood ave
- " C Clair [Myrtle G] slsmn h 1190 Collinwood ave
- " C Frank student h 562 Nash
- " Chas F [Rose H] asst supt State City Emp Service h 662 Nash
- " Chas H wks Pfahl G & M Co h 740 Sumner
- " Clara tchr r 354 Mission dr
- ECKERT EDWIN E** [Caroline E] industrial agent Akron Canton & Yo Ry Co h 509 Storer ave
- " Elizabeth h 1166 Brown
- " Lugene T [Thelma J] central office formn O B Tel Co Cuyahoga Falls O h 338 Grand ave
- " Frank [Elizabeth] wks Goodrich h 1166 Brown
- " Frank C student h 338 Grand ave
- " Frank W [Ella L] formn J Knapp Sons F Co h 1854 10th S W
- " Glen R [Mary A] slsmn h 509 Storer ave
- " Harold L [Zella M] clk Goodyear h 648 1/2 Gage

### ECKERT

- " Harry E [Clara F] agent Sun Life Assurance Co of Canada h 320 Noble ave
- " Harry M [Minnie, M] engr McCourt Const Co h Cuyahoga Falls O
- " J Geo [Minnie L] h 740 Sumner
- " Jesse R clk Penna R R h Barborton O
- " Joseph [Theresa] meats 797 E Exchange h 882 Peckham
- " Joseph J student h 882 Peckham
- " Lewis Jr [Beatrice M] steamftr h 546 Leslie ave
- " Margaret student h 1166 Brown
- " Phillip M [Virginia V] wks Ohio Edison Co h 451 E Glenwood, ave
- " Ralph C [Garnet E] auto repr 429 E Tallmadge ave h 536 Fouse, ave
- " Ralph, W [Lillian E] clk Standard O Co h 797 Upson
- " Theodore J student h 338 Grand ave
- " Wm R [Rose M] wks Penna R R h 194 E Brookside ave
- Eckhardt Julius R, [Ethel, E] opr. St Ry h 561 Sanford ave
- Eckhardt Harold G, [Margaret E] asst engr City Planning Commission h 700 Glendora ave
- Eckhart Margaret E student h 1627 Glenmount ave
- ECKHART WM E** [Elizabeth M] sec and asst treas Aster Cash Markets Co h 1627, Glenmount ave
- Eckhoff Chas L [Elizabeth] auto painter 2034 E Market S h same
- Eckhold Geo W [Nelhe] h 532 E Exchange
- Eckler Adam h 564 Washington,
- " Albert V 2d-hand furn 875 S Main h 564 Washington,
- " Mrs Ellen S (wid Frank) h 966 E Wilbeth rd
- " Geo E [Martha A] mach h 960 Victory
- " Julia L bkpr h 966 E Wilbeth rd
- " Mrs Margaret B (wid, Adam) h 564 Washington
- " Mary, F clk B & O R R h 564 Washington
- " Mayme H h 966 E Wilbeth rd
- " Paul, L wks Goodrich h, 966 E Wilbeth rd.
- " Thos S [May E] wks Goodyear h 1223 5th ave
- Eckles Faye M stenog Lahrmer & Hadley h 214 Morrison ave Cuyahoga Falls O
- " Paul student h 71 W Crosier
- " Mrs Vera N wks Firestone h 71 W Crosier
- " Zella clk Goodrich r 279 S Portage path
- Eckley Dorothy I h 257 Oberlin ct
- " Lee W [May, E] wks Firestone h 257 Oberlin ct
- " Norman W h 257 Oberlin ct
- " Ralph, C [Laura B] wks Firestone h 1296 Wetsler
- Eckman Mrs Amy r 742 Roslyn ave
- " Ellis A [Lucille] printer h 117 Berkley ave
- " Fred [Molly A] wks County h 2067 17th S W
- " Harold F [Edith C] auto service sta 952 N Main h 897, Baughman
- " Joseph E [Charlotte] molder h 117 Berkley ave
- " Mrs Matilda (wid Harlow) h 486 E Cuyahoga Falls av
- " Ralph student h 2067 17th S W
- " Ray C [Mary II] engr Ak Engraving Co, h 23 Dudley
- " Russell E h 117 Berkley ave
- Eckmyer Mike [Rosa] wks Wise F Co h rear 727 Commins,
- Eckroad Carrell J [Emma M] music tchr 248 E Cuyahoga Falls ave h same
- " Edmund D [Beckie C] chief engr ways and structures Akron Transportation Co h 161 Conger ave
- " Evelyn E drsmkr h 248 E Cuyahoga Falls ave
- " Frank E timekpr Ak Trans Co h 161 Conger ave
- " Martha A student h 161 Conger ave
- " Mildred A student h 161 Conger ave
- Eckrosh, Chas S [Mattie] (Pioneer Ice Cream Shop) h 2252 18th S W
- Eckstein Rufus wks Goodyear h 295 Ruckel rd
- Eclipse Metal Weather, Strip Co (H C and L M Lapham) 1151 Getz
- Economos Mrs Christina (New Union Restaurant), h 151 Summit plaza
- " Geo J [Laura E] painter r 156 King dr
- " Nick [Christina] waiter h 151 Summit plaza
- ECONOMOU CHRIST, [Helen]** pres and treas Pearl Coffee Co h 873 Delia, ave, Phone UN-5048,
- " Geo A wks Just Rite Lunch r Y M C A
- ECONOMOU JAMES** [Golden] vice pres Pearl Coffee Co h 873 Delia ave Phone UN-5408
- ECONOMOU NICK** [Mary] sec Pearl Coffee Co h 873 Delia ave, Phone UN-5048
- " Peter billiards 26 N Howard h 337 Wabash ave
- " Peter D [Violet] h 930 Pitkin ave
- " Peter N (Akron Importing Co) h 370 E South
- " Mrs Zaphiro (wid Christ) h 337 Wabash ave

**W. D. TURNER**  
WALL PAPER COMPANY



**WALL PAPER, PAINT, LINOLEUM, WINDOW SHADES**  
Akron and Barborton

# THEODORE ST. GERMAIN REALTY CO. "Our Customers get the Bargains"

308-311 Ohio Building Phones: Blackstone 9118, 9119 and 9110

AKRON 1931 CITY DIRECTORY

767

## ECONOMY

**ECONOMY COAL CO.** E J Edminister mgr retail dealers in coal 165 N Howard Phone JE-7918  
 " Restaurant (T Bolles M Pappas) 768 S Main  
 " Shoe Stores (H Feingold) 46 S Howard 996 E Market and 938 Kennora blvd  
 " Transfer Co (Carter Smith) 106 N Broadway  
 " Wall Paper Co M W Hale mgr 59 E Market  
 Ecrement Lloyd L (Winfred K) tchr h 517 Greenwood ave  
 Ecton Harry W (Sudie D) policeman Goodyear h 676 S Sunset Wlew dr  
**EDDIE'S BARBER SHOP & BEAUTY PARLOR** (G E Corbin) 493 W Exchange Phone HE-7625  
 Eddington Hildreth student h 377 Parkwood ave  
 " John C (Loretta L) chef Sloan's Restaurant h 377 Parkwood ave  
 Eddleman Earl (Ruth) carp h 1312 Weiser ave  
 " Hazel V student h 405 Pauline ave  
 " John J (Laura) truck dr h 405 Pauline ave  
 " Russell student h 1312 Weiser ave  
 Eddy Carl F (Gertrude H) formn Goodyear h 762 Glendora ave  
 " Chas S (Ellen) h 715 W Market  
 " Clem W (Sarah G) wks A C & Y Ry h 52 Verdun dr  
 " Earl (Noma G) barber P H Cattran h 453 Sumner  
 " Frank wks Goodrich r 459 Pine  
 " G Frank (Mildred I) mach Firestone h 549 Talbot ave  
 " Rev Henry W pastor Oak Hill U P Church h 175 Canton id  
 " Herbert J elder h 714 W Waterloo rd  
 " John D (Onelta) wks Goodyear h 367 Power  
 " Joseph (Clara B) wks Rybolt F Co h 740 Amherst  
 " Kenneth L wks Goodyear r 1913 Tonawanda ave  
 " Lindsay J (Ruth) wks Goodyear h 590 VanEverett ave  
 " Lola student h 453 Sumner  
 " Mrs Muta wks Firestone r 468 1/2 E. South  
 " Yandell D wks W E Wright Co r 1033 Chalker  
 Ede Dorotay R wks Mohawk R Co h 937 E Market  
 " Edwin R engr AK Engraving Co h 937 E Market  
 " Fred wks Goodyear h 175 W Chestnut  
 " Mrs Lucy I h 937 E Market  
 Edeburn Mrs Alice M (wid Edward F) h 696 Yale  
 Edelhart S Edward photog Louvre Inc r Y M C A  
 Edelheit Ernest h 1392 Andrus  
 " Frances dry goods 1093 Grant h 1392 Andrus  
 Edelman Otto E chemist Goodrich r 62 Metlin ave  
 Edelson Edith office sec E A Pierce & Co h 359 Hillwood dr  
 " Morris H (Anna) (General Merchandise Co) h 359 Hillwood dr  
 Eden Carl G (Florence A) electn h 1396 Curtis  
 " Mrs Clara h 2477 25th S W  
 " Eli h e s 7th S W  
 " Frank D (Edith L) rubwkr h 1306 Burkhardt av  
 " Helga opr O B Tel Co h 1306 Beardstey  
 " Hilding L (Cora B) contr bldr 32 Selden ave h same  
 " Hilma wks Miller R Co r 1306 Beardstey  
 " John carp h 1396 Curtis  
 " Kenneth H student h 32 Selden ave  
 " Nels (Marie) carp h 1396 Curtis  
 " Theodore K (Anna) lab h 271 Ira ave  
 " Thure carp h 65 W Waterloo ave  
 Edens Leonard V (Lucy) wks Goodyear h 427 S Arlington  
 Edenton James C (Margaret) mech Burns Motor Co h 966 Haynes  
 Eder Chas A (Frances M) bkpr Burkhardt C Co h 640 Hallie ave  
 " Edward rubwkr r 16 W Long  
 " Jacob (Margaret) wks XXth Century H. & V Co h 211 W Miller ave  
 " Margaret L student h 211 W Miller ave  
 " Rudolph M bkpr Burkhardt C Co h 211 W Miller  
**EDERER WM J** (Bessie E) asst treas First-City Trust & Savings Bank h 764 Crestview ave  
 Edes Cloeten wks O B Tel Co r 56 S Adolph ave  
 Edfeldt Albin (Lucy V) h 1183 Linden ave  
 " John W (Christina E) meat ctr h 925 Berwin  
 " Warner F h 825 Berwin  
**EDFRED'S MUSIC & JEWELRY STORE.** Abe Silverstein pres jewelers musical instruments and repairing 354 S Main Phone HE-1590  
 Edgar Arthur A (Gertrude) broker h 910 Storer ave  
 " Arthur A jr student h 910 Storer ave  
 " Mrs Bessie h 232 E Thornton  
 " Clyde C (Catherine E) carp h 312 Mallison ave

## EDGAR

" Delvin D (Mary F) repfmn O B Tel Co h 346 Grand ave  
 " Dorothy G student h 106 E Archwood ave  
 " Mrs Edith C (wid Ora M) h 603 Claremont pl  
 " Mrs Elizabeth (wid Robt) h 860 Storer ave  
 " Geo C student h 910 Storer ave  
**EDGAR GILBERT R** (Mamie B) vice pres First-City Trust & Savings Bank h 480 Ridge rd (F) Phone UN-2447  
 " Grace tchr r 115 S Union  
 " Guerdon H (Maude L) wks Goodrich h 106 E Archwood ave  
 " Marjorie M student h 106 E Archwood ave  
 " Mrs Miranda L (wid Orlando F) h 893 Mallison  
 " Robt (Helene A) mach h 417 Beechwood dr  
 " Wm slsmn r 221 Lake  
 Edge Albert M student h 935 Pitkin ave  
 " Arlene G clk Goodrich h 935 Pitkin ave  
 " Mrs Carrie L (wid Ernest) h 653 Dayton  
 " Ernest C (Elsie M) wks Firestone h 657 Corice  
 " John J asst custodian Pythian Temple h 137 Gorge ave Cuya Falls O  
 " Mrs Mary E h 935 Pitkin ave  
 " Raymond P porter THE A POLSKY CO h 935 Pitkin ave  
 " Wm (Ellen) h 1004 Clark  
 Edgcomb Russell E (Catherine J) wks Goodyear h 352 Sieber ave  
 Edgell Arlis G (Nellie I) wks Goodyear h 90 Fulton  
 " Glenn D (Helen M) wks Firestone h 650 Wyandotte ave  
 " Lora H (Lulu P) wks Goodyear h 21 Brookside trail  
 " Waitman (Ida) slsmn h Coleman ave  
 Edgerly Eugene F (Edith E) ast Northwestern Mutual L I Co h 391 Allyn  
 " Nina E cashr r 268 Pine  
 Edgerton The 158 Edgerton rd  
 Edgeworth Mrs Iris (wid James F) h 995 Eva ave  
 " Kathleen h 995 Eva ave  
 Edgington Ralph bus opr Ak Trans Co r 1226 Sawyer ave  
 Edick Fred C (Agnes I) wks Penna R R h 183 N Maple  
 " Mrs Martha E (wid Darwin) h 183 N Maple  
 Edinburg Mrs Pearl h 289 Steiner ave  
 Edlson Building 47 N Main  
 " Edward wks Goodyear Co r 169 Henry  
**EDISON ELECTRIC SERVICE Inc.** L E Tracht pres and gen mgr F W Mitchell vice pres and sec Isidor Wolf treas, electrical contractors supplies and appliances 72 W Bowers, Phone HE-3714  
 " Isaac T. (Magdeline) wks Firestone h 1123 Grant  
 Edlauer Carl wks Wright Tool Co h 864 N Howard  
 " Gertrude h 864 N Howard  
 Edlin Arthur T (Irene G) clk Goodrich h 673 Storer  
 Edlkrut Geo clk h 937 E Market  
 Edman Millard F (Dempste B) wks Star D M Co h 1210 Pitkin ave  
 Edminister Edward J mgr Economy Coal Co h 1073 Woodward ave  
 " Harry O (Lydia) fireman St Thomas Hosp h Kent O R D 3  
 " James W (Rose, M) engr Phila R W Co h 2236 Manchester rd  
 " Joseph A (Elizabeth C) chief engr Portage Hotel h 1073 Woodward ave  
 Edmiston Abner R (Mabel I) wks Goodyear h 1020 Fairbanks pl  
 " Clyde L h 1425 Forbes ave  
 " Denzil E (Mary K) clk St Louis S Ry Lines h 1022 Fairbanks pl  
 " Jane student h 1517 Home ave  
 " Ruth E clk h 1425 Forbes ave  
 " Violetta S student h 1425 Forbes ave  
 " Walker (May V) wks Goodyear h 1425 Forbes av  
 " Walter L (Maud A) wks Goodrich h 1517 Home  
 " Wm W (Mae J) insp A C & Y Ry h 1499 Englewood ave  
 Edmond Estley H (Ethel V) wks Penna R R h 20 W Miller ave  
 Edmonds Clyde (May) slsmn Ak P Mnk Co h Barberton O  
 " Earl auto mech r 217 S Portage path  
 " Lonnie E (Margaret A) rubwkr h 750 Wooster av  
 " Mrs Phyllis (wid Jerry) h 1329 Honodie ave  
 Edmondson Chas M (Maida E) wks Goodrich h 568 Winans ave  
 " Ernest wks Goodrich r 646 Harvard  
 " Glenn M (Catherine) wks Goodyear r 233 Miles

PHONE  
 Blackstone 7171  
 INVALID CAR SERVICE  
 BILLOWM  
 DIRECTORS  
 FUNERAL DIRECTORS  
 PHONE  
 Blackstone 7171

When You Think of a Bank Think First of the First **The FIRST-CITY TRUST & SAVINGS BANK**

# THE HERBERICH-HALL-HARTER CO.

GENERAL INSURANCE AND SURETY BONDS 7 WEST EXCHANGE STREET

768

BURCH DIRECTORY CO'S

**THE SHAEFFER-WEAVER CO. WHOLESALE FRUITS and PRODUCE**

**EDMONDSON**  
 " James W [Margaret I] engr Firestone h 161 Portage dr  
 " Otha E [Erva L] rubwkr h 973 Lane  
 " Mrs Sadie C (wid Emmet B) h 43 Atlas  
 " Spencer C wks Erie R R r 86 N Walnut  
 " Wm R clk B & O h 935 Peerless ave  
 " Winfred D student h 973 Lane  
 Edmunds Albert H [Anna] slsmn h 517 Sumner  
 " D Dwight [Melba L] wks Goodyear h 620 E Buchtel ave  
 " Geo G [Bernice J] wks Firestone h 2517 Christenson ave  
 " John I wks Gen T & R Co h 341 Carroll  
 " Josephine E h 341 Carroll  
 " Leslie student h 517 Sumner  
 " Norman W [Josephine A] carp h 341 Carroll  
 " Richard h 2545 Nesmith Lake Blvd  
 " Russell h 2545 Nesmith Lake Blvd  
 " Wm J wks Firestone h 2545 Nesmith Lake Blvd  
 Edmundson Guy porter Ferris-Rolfe Inc h 172 Thorpe  
 " J Ari [Inez G] carp h 109 Westwood ave  
 Edna Marie Beauty Parlor (Mrs Edna M Dawson) 1151 E Market  
 Edney Ralph wks Goodyear r 1208 Laird  
 Edroan Apartments 26 N Bates  
 Edsall Mrs Carrie (wid James S) h 1003 5th ave  
 " Chas A [Margaret G] mach h 1277 Lovers lane  
 " Dwayne [Margaret A] wks Gen T & R Co h 51 Jewett  
 " Elra N bkpr Day Drug Co h 1003 5th ave  
 " Genevieve h 207 Beck ave  
 " Lawrence h 1003 5th ave  
 " Wm A h 1003 5th ave  
 " Wm S jr h 207 Beck ave  
 Edsell John toolmkr r 509 W Exchange  
 Edson Frank E [Hattie E] fish rear 689 W Bowery h 154 King dr  
 " Motor Sales Inc, E A Maloy pres, J A Zirkin sec and treas 695 W Bowery  
 Edward Hand Laundry (Edw W Dong) 90 W Market  
 " James P M h 522 E Cuya Falls ave  
 Edwards A Rainger serv mgr Ak Branch Firestone h Cuya Falls O  
 " Albert wks A C & Y Ry r 1525 Englewood ave  
 " Albert H [Bernadette H] wks B & W Co h 1575 Girard  
 " Allen T [Corita E] slsmn h 1182 Florida ave  
 " Andrew G [Susie-L] formn Leininger S M Co h 940 Douglas  
 " Mrs Anna r 426 Woodland ave  
 " Arthur C [Annabelle] wks Stevens & Wood Inc h 557 Whitney ave  
 " Arthur H barber r 658 May  
 " Asa L dentist 489 E South r 461 E Buchtel ave  
 " Mrs Beattie clk Ohio Edison Co h Cuya Falls, O  
 " Blondy wks Goodyear r 1110 Laird  
 " Booker T lab h 839 Rhodes ave  
 " Rynum E [Maude] wks Goodrich r 668 W South  
 " Carl slsmn R B Biscuit Co h Cuya Falls O  
 " Chas wks Firestone r 658 May  
 " Chas L student h 56 N Arlington  
 " Chas L lab r 436 Wooster ave  
 " Chas L [Opal D] formn Gen T & R Co h 397 Pioneer  
 " Chas R clk Acme No 117 h 1236 Laird  
 " Chas W [Nellie E] wks Goodyear h 56 N Arlington  
 " Claud F [Mae T] wks Goodrich h 2316 12th S W  
 " Clinton W student h 48 N Adolph ave  
 " Clinton student h 991 Wyley ave  
 " Clinton E [Grace L] wks Firestone Co h 275 S Main  
 " David [Emmal] mech dentist Dr J W Vance h Springfield Lake rd  
**EDWARDS DAVID L** [Jean B] asst treas First-City Trust & Savings Bank h 146 Melbourne av  
 " David V [Maggie B] h 563 Essex  
 " David W [M Alice] wks Goodrich h 2495 30th S W  
 " DeWitt C slater h 425 Baird  
 " Mrs Dora (wid Eli) h 974 W Bowery  
 " Edward [Josephine] lab h 803 Rhodes ave  
 " Edward E [Ida E] mach h 1050 Murray ave  
 " Edward R struct iron wkr r 643 Carroll  
 " Elbert W [Sarah] wks Goodyear h 1204 McKinley ave  
 " Eleanor E h 1575 Girard  
 " Mrs Elizabeth h 991 Wyley ave  
 " Mrs Elizabeth (wid John) h 146 Melbourne ave  
 " Elmer D [Agnes C] wks Goodyear h 661 E Archwood ave

**EDWARDS**  
 " Elmer H [Elizabeth A] sign writer J P Doran h 934 Johnston  
 " Esther M student h 716 W Bowery  
 " Evan [Pearl] wks Goodrich h 1745 Leighton ave  
 " Mrs Fannie r 378 Grand  
 " Fay [Nellie H] painter h 1379 Sweitzer ave  
 " Flora L student h 308 Silver  
 " Frank [Edna C] wks James Bakery h 274 Denison ave  
 " Frank [Florence B] truck dr r 1256 Kenmore Blvd  
 " Frank E [Ethel M] wks Goodyear h 139 Roswell  
 " Fred lab h 974 W Bowery  
 " Fred r 55 McCoy  
 " Geo, wks Firestone r 104 Bachtel ave  
 " Geo wks Goodyear h 1401 1/2 E Market  
 " Geo L [Ora C] h 334 Welch ave  
 " Geo T [Mabel I] rubwkr h s s Jean  
 " Gerald S [F Bernice] wks Goodyear h 1622 Newton  
 " Gladys stenog Ak Std M Co h 991 Wyley ave  
 " Gordon clk Goodyear r 89 S Arlington  
 " Grace M bkpr Charvoz Chev Inc h 1575 Girard  
 " H Clyde [Flossie M] slsmn h 716 W Bowery  
 " Harley E [Lillian B] h 21 Woods rd  
 " Harold G wks Goodrich h 1745 Leighton ave  
 " Harvey C truck dr h 373 Livingston  
 " Ira G [Carrie E] uphol h 376 Rhodes ave  
 " J Wm [Effie J] wks Goodrich h 1320 Herberich  
 " James r 16 E Bartses  
 " James [Bertha] wks Firestone r 786 Douglas  
 " James E [Bettie] lab h 672 Wooster ave  
 " Jefferson P [Dolly D] capt of police Penna R R h 159 W Tallmadge ave  
 " John [Bessie] wks Goodrich h 394 Berry ave  
 " John, G [Nellie A] wks Goodyear h 1827 Tonawanda ave  
 " John W [Ruth A] engr Shullo & DeLuca C Co h 1129 Avon  
**EDWARDS JOSEPH L** [Ruth K] attorney and counselor at law 634 and 635 2d Natl Bldg Phone JE-4012 h 960 Lawton, Phone JE-9557 (See page 41)  
 " K John student h 1574 Girard  
 " Kenneth B [Mabel I] wks Goodrich h 516 Whitney ave  
 " Kenneth J [Kathryn] with, Firestone h 1574 Girard  
 " Lawrence h 991 Wyley ave  
 " Leonard T student h 2495 30th S W  
 " Lizzie h 1268 E North  
 " Loretta h 991 Wyley ave  
 " Mrs Luella M h 412 Erie  
 " Mrs Lura E (wid Lonnie) h 799 Yale  
 " Mack [Laura B] lab h 308 Silver  
 " Mrs Margaret (wid Isaac) h 139 Roswell  
 " Mary h 508 Gridley ave  
 " Mary A h 508 Gridley ave  
 " Mary M r 658 Spicer  
 " Mrs May h 2159 E Market N  
 Edwards-Miller Contracting Co rear 1189 Newton (Information refused)  
 " Morris [Lily] waiter, Home Restaurant r 52 Cambridge  
 " Myrtle M clk Ak Truss Co h 465 Birchwood ave  
 " Nathaniel [Sadie] clk North End C R Store h 681 Echo  
 " Norman rubwkr r 2163 9th S W  
 " P Eva h 1211 Girard  
 " Paul [Hazel] wks Goodrich h 682 Ivy ct  
 " Pearl V student h 508 Gridley ave  
 " Ralph W [Estle S] wks Goodyear h 611 StLeger  
 " Rayden A [Elizabeth S] chief mech Postoffice h Portage Lakes O  
 " Raymond K [Mary, L] wks Goodyear h 1796 Goodyear Blvd  
 " Richard [Jeannette] wks Goodyear h 808 Caddo  
 " Robt slsmn Thor Electric Shop r 604 E Market  
 " Robt A clk Firestone h 1575 Girard  
 " Robt W [Henrietta J] rubwkr h 150 E Exchange  
 " Roscoe baker r 166 N Adams  
 " Stanley [Edith E] wks Goodyear h 797 Kickapoo  
 " Mrs Stella h 230 E Crosier  
 " T Paton [Alice C] cartoonist Times-Press h 86 McVlew ave  
 " Thos J [Mary E] wks Goodyear h 391 Fuller  
 " Thos K [Mae L] wks Goodyear h 621 Garry rd  
 " Thos R [Hattie R] h 778 Excelsior ave  
 " Urtiss A [Mary B] wks Ent Mfg Co h 883 Redfern ave  
 " W Edgar [Lydia] wks Firestone h 100 1/2 Lake

# Kelvinator THE CENTRAL HARDWARE 200-202 Iceless Refrigeration & FACTORY SUPPLY CO. S. MAIN STREET

AKRON 1931 CITY DIRECTORY

769

**EDWARDS**

" Walter R [Ldna L] wks Firestone h 2235 24th S W  
 " Warren C [Lois A] wks Gen T & R Co h 242 McGowan  
 " Warren E wks Imp Elect Co h 1014 Lake  
 " Wm wks Gen T & R Co r 761 Carlisle  
 " Wm [Alta O] electn h 48 N Adolph ave  
 " Wm [Rebecca M] wks Miller R Co h 1251 Chipewa ave  
 " Wm E [Verna G] wks Goodyear h 409 1/2 Bishop  
 " Wm H [Mabel F] h 22 N Bates  
 " Wm M [Rosa A] Janitor Court-House h 1218 Atwood ave  
 " Wm N [Elizabeth] wks J P Loomis C & S Co h 26 Lods  
 " Wm R [Elsie L] wks Goodyear h 134 W Cedar  
 " Winfred L student h 1014 Lake  
 Edwardson Harry C [Mae L] wks Goodyear h 541 StLeger ave  
 " Mrs Minnie r 607 E Market  
 Edwan Joseph H [Edith M] wks Goodyear h 639 Philip ave  
 Edworthy Wm [Agnes M] wks Goodrich h 829 Damon  
 Efens Elizabeth student h 1420 Hart  
 " Fred [Paulina] wks Burger I Co h 1420 Hart  
 Efer Otto M [Nellie] wks Goodrich h 1029 Fairbanks pl  
 Efferson Christ h 2376 Kermit  
 " Martin L [Marie L] wks Goodyear h 2376 Kermit  
 Effinger Martha tchr h 322 Ardmore ave  
 Eftland Chas B [Daisy R] wks Miller R P Co h 941 Lindsay ave  
 " Geo wks Goodyear h 965 Hayes ave  
 " Joseph D [Ethel M] wks Goodrich h 965 Hayes  
 " Margaret student h 406 Berrv ave  
 " Nadeline student h 406 Berrv ave  
 " Wm H [Marguerite V] wks Miller R Co h 1149 S Arlington  
 Eftland Margaret student h 815 Merton ave  
 Eftstath Chas [Ruth] h 276 S Main  
 Eftland Henry student h 812 Klmg  
 " Philip [Elizabeth] wks Goodrich h 812 Klmg  
 Eftimoff Christ [Sika] [Daneman & Eftimoff] h 43 E Archwood ave  
 " Dimitri [Adronia] lab h 27 E Mapledale ave  
 " James [Mitsuff Market]  
 Egan Alice M stenog h 618 E South  
 " Catherine I student h 650 Corice  
 " Chas H [Veronica C] wks A Schraders S Inc h 844 Brown  
 " Chas J [Doris] wks Goodrich h 844 Brown  
 " Geo J h 618 E South  
 " James M [Mabel M] wks Seiberling R Co h 650 Corice  
 " Jean cashr h 604 Wilson  
 " John W [Noris E] chief drftsman Carmichael C Co h 471 Woodland ave  
 " Mrs Mammie h 604 Wilson  
 " Peter J [Mary] h 618 E South  
 " Robt P student h 471 Woodland ave  
 " Wm J student h 471 Woodland ave  
 Egbert Adrian L [Clara] custodian h 2235 14th S W  
 " Chas L [Odessa] wks Goodrich h 1232 Grant  
 Eger-Sherman A [Evelyn S] phys 513 W Market h 19 Hurlburt-ave  
 " Wm pricer Day Drug Co h Cuya Falls O  
 Egerer Chas wks E F Keller h Kent O  
 Egger Chas F [Maggie M] wks Goodrich h 267 Cole  
 " Chas F jr student h 257 Cole ave  
 " Nile F [Helen M] truck dr h 1021 Chalker  
 Eggert Arthur F student h 2222 17th S W  
 " Floyd L wks Goodrich h 2222 17th S W  
 " Frederick G [Mary M] dentist 12 S Howard h same  
 " Harry J [Lulu, M] motor trucking 2222 17th S W h same  
 " Herbert M [Florence] wks Goodrich h 950 Bell  
 " Russell R student h 2222 17th S W  
 Erglestone Mrs Anna h 2338 16th S W  
 " Betty r 22 W Salome ave  
 " Chas [Sadie] wks Union Depot r 212 Canton rd  
 " Geo W. [Nettie] insp Gen T & R Co h 708 Douglas  
 " Laurel E [Bertha A] wks Goodyear h 1562 Huguelet  
 " Mrs Vivian wks Goodyear r 22 W Salome ave  
 Eglil Ernest F [Verna M] wks India T & R Co h 1156 McIntosh ave  
 Egrid Stanley [Anna] wks Goodyear h 922 Ashland  
 " Stella D student h 922 Ashland ave

WE BUILD GOOD WILL WITH  
**GOOD FUEL and GOOD SERVICE**  
**SWARTZ-CONVERSE Corp.**  
**COAL - COKE**  
 70 EAST SOUTH STREET AKRON, OHIO  
 1647 WATER STREET CUYAHOGA FALLS, OHIO  
 PHONE ELACKSTON 3101 PHONE WALBRIDGE 5314

**EGY**

Egy Ary G r 804 Corley  
 Ehas John [Pauline] h 567 McKinley ave  
 Ehlerman Maurine M clk Geo S Dales Co h 86 Paige ave  
 Ehly Russell wks Ak Bltg Co r 40 Aqueduct  
 " Mrs Vivian h 58 Royal pl  
 Ehmman Adolph H [Melsa S] florist Heepe Co h 1746 11th Cuya Falls O  
**EHMANN HENRY M** [Bertha A] pres and gen mgr Akron Bronze & Aluminum Co h 115 Metlin ave Phone UN-6736  
 Ehrenbolger Louis K [Clara F] baker h 1115 Murray  
 Ehret Carl r 204 W Thornton  
 " Mrs Dellah (wid Geo F) h 1068 Arlington pl  
 " Lyall B [Virginia M] mech Otis Elevator Co h 1015 Dan  
 " Olga M r 144 Cole ave  
 Ehret Mary M h 834 May  
 " Sophia C wks **THE M O'NEIL CO** h 834 May  
 Ehrhardt Albert W [Inez A] tailor h 479 StLeger  
 Ehrlich Elton E [Gladys L] auto mech h 2303 7th S W  
 Ehrisman Henry O [Donna M] mgr Atlantic Precision I Co h 733 Blaine ave  
 Ehrlich Henry [Catherine] wks Firestone h 1542 Aster ave  
 " Kathryn R student h 1642 Aster ave  
 " Paul H student h 1542 Aster ave  
 Ehrman Geo L [Elizabeth G] civil engr. Bankers G T & T Co h 266 Marriman rd  
 Ehrsan Frank [Mary] wks Goodrich h 591 N Firestone blvd  
 " John student h 591 N Firestone blvd  
 Ehaer Chas [Margaret M] baker h 2211 18th S W  
 " Ethel B h 2211 18th S W  
 " Marie H h 2211 18th S W  
 Eiber Alvin G clk Acme No 6 h Cuya Falls O  
 Eich Mrs Catherine (wid Geo) h 1040 Neptune ave  
 " Frank painter h 245 N Firestone blvd  
 " Geo [Catherine] dr Carmichael Con Co h 1040 Neptune ave  
 " Geo jr h 1040 Neptune ave  
 " Howard W, [Ruth M] lab h 227 E Miller ave  
 " Loy B [Ruth E] slsmn h 823 Boulevard  
 Eichler Ralph C [Gladys] wks Goodrich h 1202 Diagonal rd  
 Eichel Roy clk Refiners O Co h  
 Eichenberger Allyn L [Hattie M] wks Firestone h 1063 Raymond  
 " Edward R wks Goodyear h 840 Corley  
 " Edward R jr h 840 Corley  
 " Fremont H bkpr First-City T & S Bk h 1063 Raymond  
 " Jane A student h 840 Corley  
 " John S [Mary] steam shovel opr h 235 Kryder  
 " Lulu D photog 177 E Cuya Falls ave h same  
 " Manuel W [Kathryn] wks Firestone h 1370 Aster  
 " Margaret K student h 1370 Aster ave  
 " Odin P [Janie] ydmstr B & O R R h 1142 Jefferson ave  
 " Odin P jr clk Cen Dep B & T Co h 1142 Jefferson  
 " Paul wks Goodrich h 1015 Emma ave  
**EICHENBERGER T STEPHEN** [Adeline V] vice pres and sec First-City Trust & Savings Bank h 218 Dorchester rd Phone UN-3635  
 Eichenlaub Harry C h 33 Oakdale ave  
 Eichler Clarence [Olive G] disp h 889 Fess ave  
 " Donald h 889 Fess ave  
 " Fred J [Emma] wks Phila R W Co h 664 May  
 " Gottheb D [Frances E] wks Ak Trans Co h 217 12th S W  
 " John C [Rose B] wks Goodyear h 796 Boulevard  
 Eichholtz Tjalda B h 677 W Market  
 Eichhorn Antoinette B h 733 Sherman  
 " Joseph F bkpr h 733 Sherman  
 " Mrs Margaret (wid Joseph) h 733 Sherman  
 " Mary A wks Firestone h 733 Sherman  
 Eichler Agnes wks 715 W Market  
 Eichman Edward clk Goodyear r 865 Bloomfield ave

PHONE  
**HEmlock**  
**3-126**

C  
I  
T  
Y  
B  
A  
K  
I  
N  
G  
O  
C  
O

Main  
 Office  
**532**  
 Grant  
 Street

**FIVE**  
**RETAIL**  
**STORES**

PHONE  
**HEmlock**  
**3126**

**DIRECTORY ADVERTISING Is The BEST INVESTMENT You Can Make**

**EICHMILLER**, Ellsworth R [Grace] wks Goodyear h 899, Ada E  
 Eichmiller, Ellsworth R [Grace] wks Goodyear h 899, Ada E  
 Eichner, Budd S student h 22 Rhodes ave  
 " Mrs Rachel clk h 408 Noble ave  
 " S Lillian student h 452 Noble ave  
 " Walter M [Beth, F] buyer **THE M O'NEIL CO** h 22 Rhodes ave  
 Eichorn, Frank [Margaret] rubwkr h 307 Euclid ave  
 " Gertrude h 307 Euclid ave  
 Eichstadt J Frederick student h 558 Talbot ave  
 " John A [Florence W] clk Postoffice h 558 Talbot  
 Eickelman Clarence R [Lydia R] wks Gen T & R Co h 309 Kryder ave  
 Eickleberry Alice h 437 Robert  
 Elder Belle h 765 Bell  
 Eldmann Albert W [Hazel M] mech Packard Ak M Co h 1104 Mercer ave  
 " Veronica K wks Goodrich h 1104 Mercer ave  
 Eldnre Mrs Emma h rear 287 Otis  
 Elgenbrod Joseph [Elizabeth] h 645 Gridley ave  
**EIGENMACHT ALEX** [Julia E] sec and treas Ex-change Printing Co h 184 Ellwood ave  
 Ehinger, John D [Grace I] wks Miller R Co h 879 Grant  
 " Oscar [Martha J] wks Goodrich h 848, Pess ave  
 Elkelberry Harry R prsmn Com P & L Co h Cuya Falls O  
 Elland Jesse W [C Pearl] wks Firestone S P Co h 2811 Pikes ave  
 Ellbeck Gilbert P [Emma] teller E O Gas Co r 142 N Adolph ave  
 " Leslie I clk B & O R R h 362 Parkwood ave  
 " Perry I [Lavenia N] clk B & O R R h 362 Parkwood ave  
 Eller Catherine R wks Sun Rubber Co h 1854 14th S W  
 " Frank A student h 1854 14th S W  
 " Frank E [Lena M] slsmn Hdw & S Co h 384 W Chestnut  
 " Fred, C [Caroline J] agent Washington F N Ins Co h 552 S Arlington  
 " John truck dr h 388 W Chestnut  
 " John h 1854 14th S W  
 " Joseph [Eva] clk h 388 W Chestnut  
 " Joseph C [Grace I] wks Firestone h 359 Douglas  
 " Paul [Eva] wks Firestone h 1854 14th S W  
 " Paul Jr wks Sun Rubber Co h 1854 14th S W  
 " Wm P [Arvilla M] wks Goodyear h 427 Whitney  
 Elmer Albina M wks Am H R Co h 36, Russell ave  
 " Andrew h 36 Russell ave  
 " Mrs Margaret (wid Frank) h 36 Russell ave  
 Eipper Arthur C [Edna] slsmn Ak P Milk Co h 335 E South  
 Elppert Audrey M student h 271 Brown  
 " Mrs Lulu S (wid Geo) h 271 Brown  
 " Oris M wks Fat Mfg Co h 271 Brown  
 Eisel Bertha C stenog h 510 Schiller ave  
 " Elizabeth cashr Bruner-G-C-C A Co h 2206 18th S W  
 " Fred J [Anna M] wks Goodyear Z Corp h 735 Thayer  
 " Harold R h 510 Schiller ave  
 " Henry S [Nelle] wks Firestone h 510 Schiller av  
 " Leslie B [Mae] painter h 2206 18th S W  
 Eisele A Clair student h 365 E Buchtel ave  
 " Edith B h 365 E Buchtel ave  
 " Edna E asst cashr Water Works h 365 E Buchtel ave  
 " Jasper N [M Antoinette] painter h 1963 Hollis  
 " Mrs Lucy M (wid John) h 365 E Buchtel ave  
 Eiesman Blair E wks Goodyear h 727, Frazz ave  
 " Frances S student h 727 Frazz ave  
 " Gertrude C student h 727 Frazz ave  
 " John H [Pearl D] lab h 727 Frazz ave  
 " John H jr student h 727 Frazz ave  
 Eisenbart Nicholas [Mary A] h 299 Cross  
 Eisenberg Dorothy clk Madison's h 886 Beardsley  
 " Harry clk Fashion Bootery h 886 Beardsley  
 " Louis [Thille] watchmkr h 886 Beardsley  
 " S Harold [Mildred L] phys 1190 Grant h 418 Madison ave  
 Eisenhart Albert C h 70 Arch  
 " Mrs Bertha C h 70 Arch  
 " Catherine I student h 70 Arch  
 " Donna E student h R D 1  
 " E Alberta student h R D 1  
 " Ella M cashr Snaiffel Pub Co h 635 Day  
 " Geo W [Honrietta] brklyr h 326 Lookout ave  
 " Harry wks Goodrich r 853 Clay dr  
 " Mrs Ida (wid John A) h 635 Day

**EISENHART**  
 " Mrs Isa B h 74 Westover dr  
 " James r 490 Ohio  
 " John A [Blanche I] drugg 1403 E Market h Springfield Lake O  
 " Mearle E [Marie J] city reman h 1126 Sawyer  
 " Newton E [Ethel L] clk Firestone h 1366 Gorze blvd  
 " Saml mach r 268 Carroll  
 Eisenhauer Kenneth P student h 1143 Tulip ave  
 " Phillip B [Wm E] wks Goodrich h 1143 Tulip av  
 Eisenhut Carl F [Cecelia M] mgr Acme Store No 28 h 490 Rentschler ct  
 " Henry H [Caroline C] wks Goodrich h 490 Rentschler ct  
 Eisenman Chester E [Irene M] formn Bridgwater M Co h 1766 4th Cuya Falls O  
 " Edward F h 354 Brownleigh ct  
 " Mrs Elizabeth (wid Joseph) h 354 Brownleigh ct  
 " Grace E clk h 354 Brownleigh ct  
 " Wm J wks Erie R R h 354 Brownleigh ct  
 Eisentraut Arthur student h 240 Bowmanville  
 " Frank A [Delphine E] wks Gen T & R Co h 240 Bowmanville  
 " Karl F h 240 Bowmanville  
 Eisentrout Harry D h 518 S Arlington  
 " Saml student h 518 S Arlington  
 " Mrs Virgie clk h 518 S Arlington  
 Eisenzimmer Edward A [Mellna] h 96 S Martha ave  
 " Homer W [Anna C] wks Goodrich h 140 Jewett  
 " Paul student h 140 Jewett  
 Eiser Frank C [Kathleen M] wks Firestone h 229 Ira ave  
 Eish Raymond W [Emma L] clk Ak Trans Co h N Canton O  
 Eisinger Halley student h 382 Trigonla dr  
 " Helen student h 382 Trigonla dr  
**EISINGER HENRY** [Eliza E] propr Eisinger's Restaurant and Delicatessen h 382 Trigonla drive, Phone BL-7453  
**EISINGER'S RESTAURANT AND DELICATESSEN**, Henry Eisinger propr 17 and 19 E Exchange Phone BL-1016 (See page 168)  
 Eisman Frank [Ottie] wks Gen T & R Co r 685 Garry rd  
 " Gwendolyn student h 127 Middlebury ave  
 " Okey C [Elizabeth] formn Goodyear h 127 Middlebury ave  
 Eisner John [Anna] wks Firestone h 318 Theodore  
 Eisner Mrs Rebecca W h 766 Dayton  
 Eitel Adolph W student h n s Faye rd  
 " Wm [Helen] truck dr, h n s Faye rd  
 Eitner Alfred r 181 Stone  
 " Fredi [Thelma] wks Goodyear r 176 Nieman  
 " Richard r 644 Phillip ave  
 Ekas James W [Jessie I] h 894 Fried  
 Ekbbloom Rachel wks Goodrich h 94 W Crosier  
 Eker Wm L [Clara J] formn Burger I Co h 810 Crestview ave  
 Ekiss John K [Beatrice L] wks Gen T & R Co h 1160 Dayton  
 Ektund E carp **THE M O'NEIL CO** h 126 Grand ave  
 Ekmark Emil E [Bertha C] brakeman Erie R R h 382 Sherman  
 Ekstedt Albin L [Ruth M] carpet layer **THE M O'NEIL CO** h 509 N Firestone blvd  
 " Carl G [Catherine V] dr Naher & DeHaven h 838 W Exchange  
 " Otto F [Julia S] wks Goodrich h 509 N Firestone blvd  
 Ekus David [Anna] junk dir h 895 Haynes  
 " Dora student h 895 Haynes  
 " Harry junk dir h 895 Haynes  
 " Hyman M [Martha] bag dir h 930 Storer ave  
 " Saml [Bernice] fruit dir h 669 Moon  
 " Saml [Ida] slsmn h 761 Mallison ave  
 " Shirley stenog h 761 Mallison ave  
 Elandi Rita vocal tchr 41 E Mill h Cleveland O  
 Elavsky John [Agnes] wks Firestone h 576 Flora av  
 Elbar James J [Hazel I] bus opr Ak Trans Co h 239C W Exchange  
 Elberfelt Mrs Elizabeth (wid Geo) h 67 E Archwood  
 Elder Guy P [E Marie] wks Firestone h 540 N Firestone blvd  
 " James [Lucy] h 110 N Summit  
 " James Jr [Mary] wks Ak Soap Co h 110 N Summit  
 " James H wks Times-Press r 16 Kirkwood ct  
 " James H [Anna M] h 235 Kenmore blvd  
 " Willie [Jennie] wks Ak Soap Co h 110 N Summit  
 Elderkin Cecil O clk Goodrich h 755 Grant

# FIRST INDUSTRIAL BANK of AKRON

IT IS OUR PURPOSE TO HELP THOSE WHO HELP THEMSELVES

AKRON 1931 CITY DIRECTORY

771

**EIDFRKIN**  
 " Harry A [Blanch M] barber W R Morton h 755 Grant  
**ELDERKIN REV NOBLE S** [Eline L] pastor First Congregational Church cor E Market and S Union Phone FR-5637 h 187 Dorchester rd Phone UN-5343  
 " Noble S Jr h 187 Dorchester rd  
 " Pauline tchr r 1111 Oakland ave  
 " Sage E, student h 187 Dorchester rd  
 Elderson Sydney [Leona M] h 146 King dr  
 Eldred Clifford C [Pearl M] wks Goodyear h 1074 Dublin  
 " Stanley [Coral] wks City r 441 Douglas  
 Eldridge Claude wks Goodyear r 1113 Ackley  
 " James M [Mary L] driver h 483 Bacon ave  
 " Kenneth R student h 483 Bacon ave  
 " L D [Alleda] auto mech r 493 Carroll  
 " Lester [Roxie] wks Goodrich h 245 Poplar  
 " Marle A student h 211 Para ave  
 " Merle E [Verne M] wks Goodyear h 211 Para ave  
 " Sarah E h 73 Byers ave  
 " Sherlie S barber 1165 S Main r 18 W Crosier  
 " Walter J [Lulu M] wks Goodyear Z Corp h 672 Essex  
 " Walton J [Helen M] wks Firestone h 1377 S Main Eleanor Apartments 29 Dodge ave  
**"ELECTRIC FURNACE MAN"**, Fairlawn Supply & Coal Co distributors n s W Market (F) Phone UN-2195  
**ELECTRIC MOTOR & REPAIR CO** The S W Sweet pres H S Kish vice pres and treas E R Wilson sec electrical machinery and repairs cor S High and E Bartses Phone HF-9137 (See page 98)  
 " Package Agency Edward A Ryan gen agent 335 E North  
**ELECTRIC POWER CONSTRUCTION AND MOTOR REPAIR Inc**, W A Heffelman pres and gen mgr, R E Abt vice pres and sec J L Hudak treas power and light wiring engineering - new and used motors rewinding, etc 569 S Main Phone FR 6326  
 " Railways Freight Co Edward A Ryan gen agent 335 E North  
 " Repair Shop (W E Kuhn) 545 F, Exchange  
 " Sanitation Co A C Benjamin mgr, vacuum cleaners 134 Park  
 " Service Inc F C Carlson pres B M Nilsen vice pres P A Widling sec and treas electrical contractors 770, N Main  
**ELECTRIC SHOP CO**, See Ohio Edison, Electric Shop Co  
 Electrical League of Akron L G Tighe pres G P Bertke vice pres J, B Conley sec F A Nighswander treas S C Hansen mgr 640 N Main  
 " Maintenance Engineers Assn of Akron E J DelVecchio pres C R Scranton vice pres H E Olson sec E J Shaw treas W R Brookings associate mgr 640 N Main  
**ELEC-TRIK SOAP CO** A A Duncan, mgr Cuyahoga ext Phone BL-7316  
 Electrolytic Antiseptic Inc P A Frank pres and treas A L Heston vice pres, J C Frank sec mfrs antiseptic machines 623 2d Natl Bldg  
 Electrovita Co E Spencer mgr mineral water dealers 10 S High  
 Elefant Edgar [Jennie] h 316 Willow ct.  
 " Fannie, h 316 Willow ct.  
 " Joseph sismn h 316 Willow ct.  
 " N Mildred stonog Belenky, W Co h 316 Willow ct  
 " Sadie h 316 Willow ct.  
 Elek Gabriel student h 826 Leonard  
 " Josephine student h 826 Leonard  
 Elenaskis Thos chef r 30 Fulton  
 Eley Mrs Lydia A (wid John) h 26 Royal pl  
 Elfretz Mrs Rachael (wid Reuben) h 521 Crouse  
 Elgin Mrs Almeda F (wid Wm S) 1003 N Howard  
 " Carl H [Ruby] wks Miller, R Co h 1222, Pitkins av  
 " Clyde E h 74 Detroit  
 " Emmett G [Amelia] wks Goodyear h 74 Detroit  
 " Geo W [Jane N] bkpr Central Dep B & T Co h 806 Mercer ave  
 " Harold M [Sue B] insp City h 577 Storer ave  
 " Mrs Marjorie clk Co Auditor h Hudson O  
 Ell Peter [Flora] lab h 1453 Andrus  
 Ella Saml restr 123 McCoy h same  
 Ellas Wm [Pearl] wks Goodyear h 728 Hudson ave  
 Elleff Nick [Elizabeth] barber S Elleff h 1273 Beardale  
 " Stoyche barber 1305 E Market h 1180 Lovers lane  
 Ellepolus James [Dimitra] h 153 Summit plaza

**ELIFRITZ**  
 Elfritz Ray [Margaret] mech Ak Auto B S Inc h 1834 W Cedar  
 Ellhoff Joseph A [Loretta] buscr. THE M O'NEIL CO h 684 Garth ave  
 Ello John presdr Com P & L Co h 171 Harold  
 " Joseph [Elizabeth] h 820 Sarcee ave  
 " Joseph [Margaret] wks Goodrich h 193 W North  
 " Mrs Laura D (wid Sebastian) h 171 Harold  
 " Lawrence student h 193 W North  
 " Paul student h 193 W North  
 Ellison Anna wks Summit Co Co h 777 Brittain rd  
 " Mrs Anna h 777 Brittain rd  
 " Olga h 777 Brittain rd  
 " Victoria clk Day Drug Co h 777 Brittain rd Elite Apartments 528 Brown  
**ELITE BAKING CO** The F J Hunsicker pres and gen mgr J M Hunsicker vice pres H E Hunsicker sec and treas 1089 S Main Phone JE-1512 (See page 61)  
 " Dry Cleaning Co (Geo Haberman) clothes pressing 1080 Brown  
 Eljen Rubber Co (E F Ast) rubber specialty mfr 3444 N Howard  
 Elkins Dennis O [Leeann C] wks Mohawk R Co h 1163 3d ave  
 " Dorothy clk THE M O'NEIL CO h 60 E Brookside  
 " Oscar G [Edith P] cementwkr h 681 E South  
 Elko Chemical Co E J Small pres C N Hand vice pres W W Schneider sec W R Phemister treas drug materials 611 Peoples Bank Bldg  
 Elkoff Christ clk Frank Popoff r 456 W Bowery  
 " Theodore wks Goodyear r 1237 S Main  
**ELKS** (Akron Lodge No 363 B P O I) Chas A Nelan E R Claude Brown L R Read H A Goodwin trustees T S Hefferman sec and mgr C H Lahr treas Elks Temple 64-68 S High Phone FR-3144  
 Ell Fred F [Marjorie] mech DeWitt-Hall M Inc h East Akron O RD 2  
 Ella Atta Fiat 57 N Adams  
 Ellan Danl h 1250 Kansas ave  
 " Sadie h 1250 Kansas ave  
 " Saml [Katie] wks Goodrich h 1250 Kansas ave  
 Ellen Alfred B dentist Family Dentist r 436 W Market  
 " May r 255 S Arlington  
 Ellenberger Arthur [Edith] h 304 Cross  
 " Chester [Wavy D] wks Goodrich h 1059 Johnston  
 " Lemon D [Bertha M] wks Miller R P Co h 2637 Edwin ave  
 " Rhoda r 647 Crosby  
 Eller Alton r 742 Thornton ct  
 " Argo A [Margie] wks Goodyear h 1442 Newton  
 " Mrs Cora restaurant Keith Palace Arcade h 671 Copley rd  
 " Gilbert F [Nannie] r 207 F Mill  
 " Henry [Florence L] baker h 408 San Diego ct  
 " Hubert S [Coral] beauty shop 57 S Main h 671 Copley rd  
 " Lemon C r 207 E Mill  
 " Lester [Lacy] wks Firestone h 713 Yale  
 " Ruth lunch room 202 E Mill r 207 same  
**ELLERBROCK ALVA W** [Ceclth] (Ellerbrock's Auto & Sport Stores) h 84 Kentlworth dr  
**ELLERBROCK'S AUTO & SPORT STORES** (A W "Al Ellerbrock) auto supplies golf equipment fishing tackle paint etc 307 and 309 S Main Phone JE-4323 1144 S Main and 114 2d N W Barberton O, Phone SH-1026 (See page 58)  
 Eilers Alice E wks Palmer Match Co h 1214 Welsh av  
 " Edward [Lena M] truck dr h 1115 Kohler ave  
 " Edward A [Ellen A] wks Firestone h 1214 Welsh  
 " Henry E [Doris L] wks Goodyear h 2838 Cory ave  
 Ellery A [Ben [Adele W] office 812 W Market, h 431 Malvern rd  
 " Mrs Elsie A h 331 Cleveland  
 " Emmett C [Florence R] music store h 795 W Market  
 " Lucy A student h 331 Cleveland  
 " Mary A student h 331 Cleveland  
 " Shirley D student h 795 W Market  
 Ellet Berliiss supt Memorial Park Cemetery h 2714 Albrecht ave  
 " Betty J student h 682 Hazel  
 " Carl C h 682 Hazel  
 " Chas [Kathryn A] capt Fire Truck No 1 h 682 Hazel  
 " Mrs Ella (wid Chas) h 2714 Albrecht ave  
 " Jack H student h 682 Hazel  
 " Mrs Louise M h 24 Fir Hill  
 " Lucinda E h 490 Canton rd  
 " Minnie J h 490 Canton rd

SUBSET VIEW SUBDIVISION  
 Highly Restricted, Modern Improvements  
 Transportation Conveniences

THE CENTRAL ASSOCIATED REALTY CO.  
 403-404 OHIO BUILDING

THE FIRST INDUSTRIAL BANK OF AKRON  
 100 N. HIGH STREET, AKRON, OHIO

# THE DAUNTLESS PLUMBING & ELECTRIC CO. 18-22 E. State St.

EXCLUSIVE LIGHTING-FIXTURES **PHONE FRanklin 8109**

772

BURCH DIRECTORY CO'S

## THE HOILES-HEDDEN CO.

**REALTORS**  
Brokers and Home Builders  
1664 State Rd., Cuyahoga Falls, O.  
Phones WALbridge 3315 and 3214

### ELLET

" Postoffice Preston J Knight postmaster 604 Canton rd  
Ellett Homer C [Ella L] h 335 Sumner  
" Rev L Ross [Sophia E] pastor Noble ave Church of Christ h 699 Noble ave  
Ellick Maxwell H [Frances L] ins ast h 44 Aqueduct  
Ellies Edward E engr Goodyear r 112 S Maple  
Elliff Leo J mgr Liberty Highway Co h Portage Hotel  
Ellifritz Fred [Elsa M] clk h 506 Elmwood ct  
Ellinger Geo W [Madge M] slsmn Yeager Co h 277 Grand ave  
" Geo W jr student h 277 Grand ave  
" Harry W [Lillian V] barber 1228 Central Dep Bank Bldg h 1276 Copley rd  
" Otto J [Sophia] barber C Grasso h 1442 Newton  
" Russell O [Georgia] barber H W Ellinger h 1354 Getz  
Ellington Winfred r 228 McGowan  
Ellinwood Harold D [Mary V] radio mech h 1110 Sawyer ave  
" Otto L [Lee] carp h 63 N Union  
" Ray V [E Marie] mach Bessler D S Co h 185 Fulmer ave  
Elliot Abner D h 1200 2d ave  
" Edna wks Goodrich r 353 Sherman  
" Mrs Flossie h 865 Huber  
" Jesse R h 1200 2d ave  
" Robt P h 1200 2d ave  
Elliot Addressing Machine Co O E Hull mgr 24 S High  
" Albert R h 109 Atlas  
" Mrs Alice L (wid Wm) h 1141 Getz  
" Mrs Alice M h 153 E Mapledale ave  
" Avery H [Bobbie J] wks Goodrich h 629 Minerva pl  
" Bennett waiter Gridiron No 5 r 827 Lee dr  
" Benton [Bertha M] plbr r 78 W Chestnut  
" Blanche E trust dept Central Dep B & T Co h 109 Atlas  
" C Wayne [Clara L] wks Firestone h 1260 McIntosh ave  
" Chas E wks A C & Y Ry r 665 E Buchtel ave  
" Chas W [Jessie L] clk Mfrs R & S Co h 794 Winton ave  
" Chancey S gro etc 635 Johnston h 1105 Brown  
" Clyde A [Vernie D] truck dr h 660 Baird  
" David T wks Goodrich h 1793 Flint ave  
" Delores E clk Wilson Pharmacy h 1239 Lily ave  
" E Paul [Kathleen M] wks Goodyear h 288 Koons ter  
" Earl J [Emils C] wks Goodyear h 288 Alpha ave  
" Edna L h 50 W York  
" Eleanor E tchr h 2304 17th S W  
" Elmer E clk h 1105 Brown  
" Eugene D clk C S Elliott h 1105 Brown  
" Mrs Florence wks 523 Nash  
" Francis M plbr h 1105 Brown  
" G Mauritz r 105 Fir Hill  
" Gaynol L stenog Alamo A T Co h 436 W Cedar  
" Geo A [Gladys M] wks Firestone h 112 W Dartmore ave  
" Geo P slsmn h 243 Dixon pl  
" Gerald W wks Firestone h 635 Stevenson ave  
" Harry F wks Natl D B Co h 243 Dixon pl  
" Helen M h 425 Briarwood dr  
" J Lyle student h 635 Stevenson ave  
" John waiter r 579 1/2 S Main  
" John A [Icel O] wks Goodyear h 1664 Preston ave  
" John S wks Ent Mfg Co h 806 Chinook ave  
" John S [Martha V] wks Goodyear r 1581 Goodyear blvd  
" John T [Bessie I] wks Goodyear h 1523 Preston  
" Mrs Julia r 372 E Exchange  
" Leland E [Ina B] mach h 1239 Lily  
" Leverna wks Palmer Match Co h 1258 Chandler av  
" Loring D truck dr r 404 Wirth ave  
" Mrs Lulu M h 436 W Cedar  
" Luther M [Ethel A] wks Lucky F Co h 439 Wirth  
" Manuel D [Rosa E] pattern mkr h 300 N Arlington

### ELLIOTT

" Mrs Margaret (wid James) h 76 W Thornton  
" Marie wks Goodyear r 1994 Goodyear blvd  
" Marjorie wks Gen T & R Co r 770 E Exchange  
" Mrs Mary coll h 1182 Kenmore blvd  
" Mildred h 65 N Summit  
" Nadine student h 459 Pine  
" Nellie G stenog Predmore-H M Co h 76 W Thornton  
" Opal smstrs THE M O'NEIL Co h 31 E Tallmadge  
" Owen F [Bessie E] supvr Purity B Corp h 884 Copley rd  
" Paul G [Harriet M] wks Ent Mfg Co h 806 Chinook ave  
" Paul V barber h 1793 Flint ave  
" Ray W [Frances] with O B Tel Co h 226 Smith  
" Raymond L [Mary B] wks Firestone h 1245 Bellows  
" Mrs Rebecca (wid Marcine J) h 1793 Flint ave  
" Robt A clk Red Raven Oil Co h 629 Minerva pl  
" Robt W [Ruth I] wks Goodyear h 1904 15th S W  
" Roy C [Gertude G] with Hoover Co h 425 Briarwood dr  
" Roy E [Jennie E] wks Goodyear h 83 Savoy  
" Roy R [Alice E] formn Leyman-H Lbr Co h 2304 17th S W  
" Mrs Ruth h 65 N Summit  
" S Harold [Mazel] auto mech h 300 N Arlington  
" Mrs Sarah S (wid Walter) h 979 Boulevard  
" Shannon G [Minnie M] carp h 635 Stevenson ave  
" Silas Z [Nannie] wks Goodyear h 236 Furnace  
" T Howard [Virgie L] clk h 1444 Bryden dr  
" Taylor L [Mary E] h 668 Noah ave  
" Thos H [Virginia L] clk A & P T Co h 1444 Bryden dr  
" Vere [Opal] wks City h 31 E Tallmadge ave  
" Victor E [Lena F] wks Goodyear h 1196 2d ave  
" Wm J [Mollie L] wks Carmichael C Co h 50 W York  
" Wm L h 50 W York  
" Wilson G auto mech h 300 N Arlington  
Ellis A L r 375 1/2 S Main  
" Albert h 429 Sherman  
" Albert D [Mary] h 19 Ambrose ct  
" Albert T h 242 1/2 E Exchange  
" Alexander [Susie] wks Goodrich h 411 Bishop  
" Alvin [Flossie] wks A C & Y Ry r 1907 E Market  
" Andrew h 209 W Buchtel ave  
" Anna tchr h 833 Elmora ave  
" Anna A wks Gen T & R Co h 905 N Main  
" Arthur [Filen] contr plstr 1530 East ave h same  
" Arthur [Loubertha] lab h 110 N Broadway  
" Arthur T [Catherine W] auto repr rear 1530 East ave h 838 Dover ave  
" Audren E [Beulah] wks Firestone h 285 Russell  
" Chas student h 283 Goodview ave  
" Chas [Harriet A] plstr h 2424 Newton  
" Chas S [Olivia] mach h 310 N Firestone blvd  
" Mrs Clara S h 108 Fir Hill  
" Clyde E [Blanche E] truck dr h 882 Baughman  
" Cullie [Bertha M] wks Mohawk R Co h 914 Eva  
" David [Elizabeth] wks Ak Trans Co h 1656 Leighton ave  
" Edward meats 619 Johnston h same  
" Edward [Mary] (Akron Cut Stone Works) h e s Darrow ave  
" Edward C [Violet P] plstr h 788 Chester ave  
" Edward T [Agnes M] clk Acme No 29 h 1201 S Arlington  
" Eli H [Sophia] (Army and Navy Store) h 833 Elmora ave  
" Elmer T student h 1201 S Arlington  
" Florence M bkpr h 69 Lima  
" Frank [Adal] mgr Akron Art Stone Co h 69 Lima  
" Fred [Mary E] clk B & O h Cuya Falls O  
" Fred wks Goodyear r 160 Fir Hill  
" Fred R [Gerrude M] engrv h 58 W Long  
" Frederick W [Alice] city fireman h 325 Julien ave  
" Frieda L tchr h 833 Elmora ave  
" G Sheldon wks Goodyear Z Corp h 1201 S Arlington  
" Geo [Celia] h 461 Bell  
ELLIS GEORGE H [Anna B] vice pres Esselburn & Ellis Inc h 955 Mayfair rd Phone JE-7938  
" Grace M clk h 282 1/2 E Exchange  
" Howard wks Goodyear h 1368 Leonora ave  
" Howard A [Pauline Z] with Goodrich h 521 Aqueduct  
" Howard K [Frances C] ins 172 S Main h 350 Wildwood ave  
" J Betty bkpr Peoples D Co h 1775 11th Cuya Falls O  
" James [Leah] lab h 707 Edgewood ave

## The STANDARD MORTGAGE Co.

2nd FLOOR

--:

174 SOUTH MAIN STREET

## FIRST MORTGAGES





**We Will Help You Write Your Letter Copy  
and Organize Your Mail Campaign.**  
165-171 North Union St. Phone Jefferson 2176



**ELLIS**

" James S with Goodyear-Z Corp r Y M C A  
" Jesse E [Mary] mgr Day Drug Co No 19 h 369 Palm ave  
" Mrs Jessie E (wid Jesse E) h 54 Dodge ave  
" John F [Anna] h 589 High Grove Blvd  
" John Q [Anna L] h 295 Theodore  
" Joseph h 14 W Burtzes  
" Joseph [Edna] meats 806 W Bowery h 804 same  
" Joseph [Lena] rubwkr h 539 Wabash ave  
" L Bronze wks Firestone r 1089 Princeton  
" Lawrence student h 2424 Newton  
" Leslie h e s Darrow ave  
" Lundy wks Firestone h 71 Ira ave  
" Lyle P [Genevieve E] wks Goodyear h 654 East-land ave  
" Mary wks 686 W Market  
" Melvin wks Tavern Rost h 559 E Exchange  
" Michael M clothing 936 E Market h 833 Elmore av  
" Miles H slsmn R C Glass Co h 54 Dodge ave  
" Mitchell student h 583 Grant

**ELLIS NEAL MILLINERY**, W A Lewis mgr fine millinery 16 S Howard Phone BL-8524  
" Nick [Turkman] gro 587 Grant h 533 same  
" Nina M student h 833 Elmore ave  
" Owen [Anna F] wks Goodyear h 634 Whitney ave  
" Mrs Prudie M h 30 Palmetto ave

**ELLIS R EARL** [Julia R] sec Esselburn & Ellis Inc h 943 Mayfair rd Phone HE-9738  
" Ray N [Anna F] slsmn h 135 W South  
" Raymond student h 283 Goodview ave  
" Robt D [Ida] agt Prud I Co h Cuya Falls O  
" Robt E h 2424 Newton  
" Robt M [Mabel O] wks Goodyear h 1149 Lindsay  
" Robt P [Helen S] wks Goodyear h 1185 Pond View  
" Roderick H [Anna E] plstr h 1536 East ave  
" Roger [Elizabeth] butcher h 1072 Diagonal rd  
" Mrs Rose L h 942 Merton ave  
" Russell E [Winifred T] bkpr Clemmer-N C Co h 672 Aqueduct  
" Mrs Saddle M (wid Hiram W) h 905 N Main  
" Saml r 686 May  
" Saml B [Lleanor J] wks Goodyear h 526 Glendora ave  
" Stanley W [Doris J] drftsmn h 1844 Java  
" Sylvia M music tchr h 1530 East ave  
" Theron J [Pansy O] cost acct Firestone h 1287 Manchester rd  
" W Ray [Mabel V] wks Goodyear h 399 Brooklands  
" Wade H [Dorris K] wks Mohawk R Co h 239 S Arlington  
" Wm C [Bessie] h 3051 E Market N  
" Wm C [Rosalin G] wks Goodyear h 283 Goodview ave

**Ellison Alvin** mold mkr r 96 Middlebury ave  
" Amos [Eliza] wks Goodyear h 1572 Malasia rd  
" Clarence A [Beatrice L] dr Sumner Co h 456 McGowan  
" Clifford h 613 Ellet ave  
" Edgar R [Ollie M] wks Firestone h 1492 Salem av  
" Mrs Flora (wid Van Ester) h 279 Scott ave  
" Geo [Sophia] lab h 853 Bell  
" Geo H [Barbara W] slsmn h 910 Seward ave  
" Harley H [Vesta] wks Goodrich h 1289 Burkhardt ave  
" Jean r 12 Detroit  
" Lucius [Mary] wks Gen T & R Co h 622 Kipling  
" Raymond lab h 853 Bell  
" Thelma student h 1572 Malasia rd  
" Virginia D h 853 Bell  
" Willard A [Luella] wks Leo Meyer Co h 217 Allies  
" Wm P [Rhoulie] h 613 Ellet ave  
" Ellis John A [Nettie M] formn Goodyear h 223 Oakdale ave

**Ellsberry Elmer F** truck dr h 1159 Laird  
" Mrs Grace F h 1159 Laird  
" Pauline W clk Goodyear h 1159 Laird  
" Ellsworth Chas H wks Goodyear h 63 Cambridge  
" Coe F clk First-City T & S Bank h Hudson O R D  
" Elijah F h 2360 East ave  
" Mrs Frona B h 63 Cambridge  
" Lloyd E sec L C A Holding Co h Cuya Falls O  
" Ellwood Mrs Pearl wks Miller R Co r 59 Rubber ..

**ELM HILL ESTATES** Co The Chas Herberich pres G F Burkhardt J H Dellenberger jr W A Boesch vice pres Walter Herberich sec and treas 7 W Exchange Phone JE-5111  
" Peter [Theresa] wks Goodrich h 898 Bell  
" Plmauer John F [Theresa] brklyr h 287 Brown  
" Elmer Stephen [Eva] wks Goodrich h 635 Bellevue av  
" Elmort Mrs Elizabeth (wid Leonard) h 294 Russell av  
" Leonard student h 294 Russell av

**EL-MOLINO**

El-Molino Apartments' 91 Wills ave.  
Elmore Mrs Gertrude I beauty shop 35' N Valley h same  
" Inez T clk h 859 Beardsley  
" James R [Estella B] clk Goodyear h 414 Bacon av  
" Joseph [Hallie] lab h 290 Otis  
" Robt D [Gertrude I] asbestos wkr h 35 N Valley  
" Wm P h 2463 Pelton ave  
" Elone Geo [Paris] rubwkr h 954 W Bowery  
" Elrita Apartments T H Bates owner 771 N Howard  
" Elrod Deward H wks Goodrich r 764 Sumner  
" Eamon J wks Firestone h 811 May  
" Floyd C [Emma L] wks Firestone h 881 May  
" Frank R student h 811 May  
" Fred wks Firestone r 1235 Copley rd  
" Geo F wks Goodyear h 935 E Croser  
" Lee wks Firestone r 1235 Copley rd  
" Paul J [Caroline E] wks Goodrich h 1019 Reed av  
" Reed F h 811 May  
" Scott slsmn r 1446 League  
" Wm [Gwendolyn] h 1590 Darwin ave  
" Wm A [Flossie A] wks Firestone h 1385 W Waterloo rd  
" Wm V h 935 E Croser  
" Elsass Hazel wks 345 Crosby  
" Robt W student h 1614 Larch  
" Roy W [Laura E] mach h 1614 Larch  
" Urban L [Amilda A] wks Goodyear h 678 East-land ave

Elsea Harold wks Colonial Ins Co r 1022 Grant  
Elsieg Alex [Lita Z] radiator repr h 606 Roscoe av  
" Joseph [Mary] gro 1205 Diagonal rd h 859 Belle-land ave  
" M Agnes student h 606 Roscoe ave  
" Margaret clk h 859 Bellevue ave  
" Mary clk THE A POLSKY Co h 859 Bellevue ave  
" Elsholz Albert G [Catherine] rubwkr h 559 W South  
" Fred [Mary] mach r 332 Grant  
" Wm C [Clara] h 486 Lockwood  
" Wm R h 486 Lockwood  
" Elson Fanny student h 709 Upson  
" Mrs Iona L clk Yeager Co h 253 Cable pl  
" Isaac [Ollie] gro 709 Upson h same  
" Jennie h 709 Upson  
" Loretta wks R B Johnston 630 W Market  
" Elswick America Jane technician Dr J H Selby h 238 W Cedar

" Earl B h 1164 Bellows  
" Frank h 1164 Bellows  
" Lindsay B [Esther] wks Firestone h 1164 Bellows  
" Lindsay B jr student h 1164 Bellows  
" Elting Oscar R asst engr Water Works r 540 Weber  
" Elton Bessie h 792 S High  
" Clarence A [Minnie F] mach Goodrich h 1115 Nep-tune ave  
" Jessie L h 792 S High  
" Kenneth W h 1222 Sawyer ave  
" Margaret student h 503 Fairfield ave  
" Maud M clk Goodyear h 503 Fairfield ave  
" Morgan [Elizabeth B] brklyr h 1222 Sawyer ave  
" Morgan C [Alice L] brklyr h 1256 Lexington ave

**ELTON'S TOWING SERVICE** Inc. F J Briner pres L E Briner sec and treas auto towing, 130 Ash Central Garage Bldg Phone BL-8163  
" Elton Wesley W brklyr h 1222 Sawyer ave  
" Wm A carp h 503 Fairfield ave  
" Mrs Willie h 792 S High  
" Elum Chas J wks Times-Press h 26 Stanton ave  
" Joseph J truck dr h 26 Stanton ave  
" Meled J [Deba J] gro 26 Stanton ave h same  
" Elvon Art Studio (Elvon McConnell) 422 Everett Bldg  
" Elwarner Dorothy L musician h 685 Elma  
" Edward [Emma] with Firestone h 685 Elma  
" Elway Transit Co Wm Gray agent 335 E North

**ELWELL CARL E** [Agnes A] sec Central Depositors Bank & Trust Co h 509 Morely ave Phone HE-0174  
" Carl E jr student h 509 Morely ave  
**ELWICK CARWIN L** [Ruth M] mgr Pan-American Wall Paper & Paint Co of Ohio 1020 Winton ave Phone FR-0777  
" Elwood Mrs Anna P (wid Braton J) h 52 Wigley ave  
" Edward A [Florence A] wks Quaker O Co h 524 W Thornton  
**ELWOOD J MITCHELL** [Mary F] sec and treas First Savings & Loan Co (H G Rhodes Insurance Agency) h 498 Avalon ave Phone FR-3455  
" Robt A student h 524 W Thornton  
**ELY ALBERT L** [Elizabeth C] (Lly & Barrow) h 101 MtView ave Phone FR-8034  
" Albert L jr student h 101 MtView ave



**MORTGAGE LOANS MONTHLY PAYMENT PLAN**  
1099 SOUTH MAIN STREET PHONE Franklin 7195



**THE GUARANTEE TITLE & TRUST CO. MORTGAGE LOANS**

**WE PAY 5%**  
**ON SAVINGS ACCOUNTS AND**  
**CERTIFICATES OF DEPOSITS**  
**THE SOCIETY SAVINGS CO.**  
**& LOAN**  
 122 S Main St. Phone BBlackstone 1317

**EIY**  
**ELY & BARROW** (Albert L. Ely J Ralph Barrow)  
 patent and trademark law, 2501-2509 Central  
 Depositors Bank Bldg Phone HE-0412  
 " Geo F [Virginia] wks Goodyear h 614 E. Wilbeth  
 rd  
 " Henry D [Ethel] wks Goodyear h 628 Garry rd  
 " Howard M [Eva M] h 165 Burton ave.  
 " Scott H [Mary A] clk Goodyear h 1714 Marks ave  
 Elze Robt wks Goodyear h 455 Winans ave  
 Elzey Earl S clk A & P T Co h 399 Voris  
 " Helen E clk Goodrich h 512 E Exchange  
 " Myrtle waitress Gene's Delicatessen r 28 S Martha  
 " Ora E [Blanche E] clk Strand B Parlor h 512 E  
 Exchange  
 " Mrs Pearl h 15 N Martha ave  
**Elzholz Edward H [Elsie V] wks City h, 638 Spald-**  
**ing.**  
 " Edward J student h 538 Spalding  
 " Herman [Freda] lab h 695 Blanche  
 " Otto [Myrtle M] wks Goodrich h 695 Blanche  
 " Wm F student h 695 Blanche  
**Emanuel Bill [Mary] cook h 143 Palmer**  
 " Nick [Catherine] wks Goodyear h 402 Fuller  
 " Spiro wks Goodrich r 97 E Emerling ave  
**Emanuel Andrew student h 660 Rhodes ave**  
 " Domenico [Carmello] h 660 Rhodes ave  
 " Mike [Jennie] billiards 504 Wooster ave h 354 Wa-  
 bash ave  
**Emanuelson Wm A [Elizabeth S] h 2163 13th S W**  
**Embrus Gustavo clk h 869 Lawton**  
 " Mark [Katie] h 869 Lawton  
 " Stella h 869 Lawton  
**Embry Edgar D [Virginia E] h 76 Ido ave**  
 " Mrs Edna C (wid Maxwell E) h 578 S Sunset View  
 dr  
 " Geo R [Reba M] ins h 592 Elma ave  
**Embrus Stella wks 485 Orlando ave**  
**Emby H [Phyllis waitress THE A POLSKY CO] r 801**  
**Kling**  
**Emde John M [Laura H] tchr h, 846 Storer ave**  
**Emel Elmer A [Helen] barber 809 Dayton r, 747**  
**Baird**  
**Emerich G B Insp Div of Highways**  
 " Pauline wks 808 Clearview ave  
**Emerick [See also Emerick**  
 " Arthur E [Mary C] wks Goodrich h 302 Russell av  
 " Clement L [Laura] h 469 Perkins  
 " James A student h 302 Russell ave  
 " Joseph D student h 381 Bell  
 " Mack h 381 Bell  
 " Millard E [Georgia E] carp A C & Y Ry, h 381  
 Bell  
 " Wm J student h 302 Russell ave  
**Emerling Mrs Emma (wid Jacob) h 155 Ido ave**  
 " Frank B [Amanda C] h 826 Brown  
 " Joseph [Myrtle] wks Miller R Co h 20 E Archwood  
**Emerman Bessie P clk W U Tel Co h 800 Storer ave**  
 " Hattie clk THE M O'NEIL CO h 800 Storer ave  
 " Jacob [Lena] h 800 Storer ave  
 " Maxwell [Phyllis] agt Met L I. Co h 723 Storer av  
**Emerson Adolph [Lena] wks Goodyear h 254 N**  
**Adams**  
 " Albert E [Mildred R] dr Albrecht Gro Co h, 1015  
 Nevin  
 " Benj A [Ebba C], wks Drs Stevenson & Weaver, h  
 761 Wooster ave  
 " Elizabeth S h 264 N Adams  
 " Esther D student h 915 S Arlington  
 " Frank D student h 1607 Manchester rd  
 " Guy F [Imo D] slsmn O Connor Lbr Co h 1607  
 Manchester rd  
 " Henry E h 264 N Adams  
 " Howard [Maud] carp r 207 Carroll  
 " James S [Zilpah L] wks O B Tel Co h 815 Georgia  
 " John D [Edith E] wks Ent Mfg Co h 285 D Glen-  
 wood ave  
 " John M h 606 Roscoe ave  
 " Lillian wks Firestone r 111 W Market

**EMERSON**  
 " Lowell R [Pearl I] wks Gen T & R Co h 448  
 Rhodes ave  
 " Martha R stenog Park & Laumann h 761 Wooster  
 " Mrs N Elizabeth (wid Wm) h 606 Roscoe ave  
 " Pierce F h 606 Roscoe ave  
 " Ralph W [Mildred E] slsmn Standard B Inc h 915  
 S Arlington  
 " Ralph W [Sylvia] clk Ohio Edison Co h 246 King-  
 ston pl  
 " Sidney A h 254 N Adams  
 " The Apartment 324 Parkwood ave  
 " Wm T [Mildred L] wks O B Tel Co h 618 Roscoe  
**Emery A E wks Fairlawn Hts Golf Club**  
 " Bryan E [L Max] wks Goodrich h 158 W South  
 " Catherine r 284 Locust  
**EMERY DEWITT M, pres and treas Monroe Letter-**  
**head Corp h 74 Atlas Phone UN-5538**  
 " Elmer E [Emily F] wks Goodyear h 405 Morning  
 View  
 " Mrs Emma (wid Edward S) h 2199 26th S W  
 " Mrs Flora M (wid Dr Wm J) h n s Tallmadge rd  
 " Mrs Goldie A wks Firestone h 81 Bachtel ave  
 " Herman E policeman h 1309 Grant  
 " James I [Bessie A] wks City h 470 Lamparter  
 " Jerry H student h 122 Ido ave  
 " John [Frances] truck dr h 458 Kling  
 " John [Mary M] h-963 Penn ave  
 " John W [Wilma D] wks Summit Beach Park h  
 1309 Grant  
 " Joseph C [Twila] wks Firestone h 1159 Dietz ave  
 " Mrs Julia wks Miller, R P Co h 2473 26th S W  
 " Laura S h 940 Chalker  
 " Lester L [Ruby I] wks, Ohio Ins Co h 1022 Har-  
 rison ave  
 " Lorahcharlene student h 1309 Grant  
 " Mrs Mary (wid Chas) h 810 S Main  
 " Nancy M student h 122 Ido ave  
 " Mrs Nelle clk THE M O'NEIL CO h 108 E Maple-  
 dale ave  
 " Owen B [Fannie M] wks Goodyear h 122 Ido ave  
 " Paul J [Dorothy L] poultry dlr 601 E Brookside  
 ave h same  
 " Peter, D farmer h 1309 Grant  
 " Ross C [Janet B] wks Firestone h 424 Cypress av  
 " Thos E engr Portage Hotel h 189 W State  
 " Thos H [Elva C] engr Portage Hotel h 1470 Hill-  
 crest  
 " Timothy [Anna] wks Superior Ptg Co h 60 E  
 Brookside ave  
 " Wm G wks City h 370 Moon dr  
**Emfield Frank E [Gertrude M] truck dr h 20 S**  
**Adolph ave**  
**Emge Leona C stenog Ent Mfg Co h 1462 Hillcrest**  
**Emich Conrad [Susanna] h 1349 Curtis.**  
 " John [Katie] h 768 Miami  
 " Konrad [Elizabeth] wks Firestone h 1188 Wilbur  
 " Wm [Elizabeth], gro etc 208 1/2 N Howard h 15 E  
 Mapledale ave,  
**Emld Co M G Evans pres W W Barnes sec and treas**  
**real estate 96 S Howard**  
**Emlg Bert E [Harriet M] mech Portage, Buick Co h**  
**149 Rhodes ave**  
 " Carl L [Golda M] mach Goodrich h 409 Bacon av  
 " Chas E clk Firestone h 2103 11th S W  
 " Dexter M truck dr h 2103 11th S W  
 " Edward baker r 421 Brown  
 " Ernest B [Max P] wks Firestone h 188 S Balch  
 " Francis G [Cecil M] h 537 Melrose  
 " Geneva F stenog Goodrich h 409 Beacon ave  
 " Max L wks Goodyear h 409 Bacon ave  
**Emigh Francis W student h 1278 Sawyer ave**  
 " Geo E student h 1278 Sawyer ave  
 " Harry L [Marie C] auto mech h 45 Jeannette av  
 " Ray E [Florence T] h 1278 Sawyer ave  
 " Robt R student h 1278 Sawyer ave  
**Emmel Clarence L mach Am H R Co h 521 Rentsch-**  
**ler ct**  
 " Ervin A [Ethel M] wks Mech M & M Co h 744  
 Longview ave  
 " Gustav C [Eva J] acct h 746 Longview ave  
 " Ruth E clk O B Tel Co h 521 Rentscher ct  
 " Wm L [Emma M] wks Quaker O Co h 521 Rents-  
 schler ct  
**Emmerich Chas J h 545 Euclid ave**  
 " Clarence B [Nina M] wks City h 2329 16th S W  
**Emmett F Moore [Gladys W] farmer h Emmett rd**  
**R D 3**  
 " Geo wks Goodyear r 1140 1st ave  
 " J Ira [Mary F] h Emmett rd R D 3  
**Emminger Claude R [Edna M] h 461 Balwin rd**

**THE BILLOW UNDERTAKING Co.**  
**ACME INSURANCE AGENCY SAVES YOU 30%**  
**CENTRAL DEPOSITORS BANK BUILDING Phone HEmlock 1216**

AKRON 1931 CITY DIRECTORY

775

**EMMITT**  
 Emmitt Homer I clk Pierce Butler & Pierce h Tall-  
 madge O  
 " Stanley W [Helen P] asst engr Co Surveyor h 284  
 Noah ave  
 Emmons Cemiah O [Abbie R] slsmn Dodge Co h 1037  
 Bloomfield ave  
**EMMONS CLANDE V D** [Thelma M] Judge Munic-  
 pal Court h 628 Crestview ave  
 " Chas T [Florence B] asst supt of mails Postoffice  
 h Cuya Falls O  
 " Delmer O [Marguerite O] real est h 87 Jewett  
**EMMONS EMMET F** [Grace M] sec Emmons Realty  
 Co h 1023 Big Falls ave, Phone FR-8664.  
 " Lois E h 1037 Bloomfield ave  
 " Mary E h 1023 Big Falls ave  
 " Mildred tchr, h 87 Jewett  
 " Paul L [Marie M] policeman h 1088 Lexington av  
 " Pauline D student h e s Overwood rd  
**EMMONS REALTY CO.** V D Emmons pres E F  
 Emmons sec, 202 and 203 Flatiron Bldg Phone  
 BL-4315  
 " Roscoe McK [Rae E] trav slsmn h 184 Castle blvd  
**EMMONS VANEVERTT D** [Lily M] pres Wagoner-  
 Emmons Realty Co and Emmons Realty Co mgr  
 Akron Adjusting & Sales Co, clerk Akron Camp  
 No 4334 M.W. of A h Overwood rd, Fairlawn O  
 box 62) Phone UN-5746  
 Emore J Gilmore clk h 1349 Girard  
 " John R [M Florence] wks Firestone h 1349 Girard  
 Empire Dry Cleaners (Albert Feldman) clothes pres-  
 sers 347 S Maple  
**EMPIRE FINANCE CO** The, A F MacKay mgr indus-  
 trial loans 205 United Bldg, Phone, FR-5185  
**Employees' Mutual Benefit Assn of Ohio Edison Co**  
 A F Summy sec 422 Edison Bldg  
**EMPLOYERS ASSOCIATION** The H C Parsons sec  
 and treas 1414 Central D Bank Bldg, Phone  
 BL-3716  
**Employers Liability Assurance Corp., Ltd.** (claim  
 dept) J F McKeough adjuster 906 2d Natl Bldg  
**Emps Geo truck** dr h 712 Harvard  
 Emson Edward H brklyr h 810 Sherman  
 " Geo with Goodrich r 54 S Portage path  
 Emrich Arthur F [Violet U] wks Firestone h 1223  
 Tulip ave  
 " Hazel V student h 1223 Tulip ave  
 Emrick Dorothy H h 116 Russell ave  
 " Lanora tchr h 1003 N Howard  
 " Mabel S h 116 Russell ave  
 " Norman T [Ada C] fireman Erie R R h 116 Russell  
 " Scott G engr Penna R R h 116 Russell ave  
 Ende Elmer [Grace] asst prof University of A h 724  
 Crosby  
**Enderlein Wm H** [Ettie] gard h s s W Market  
 Endinger Alice L student h 2371 32d S W  
 " Mrs Margaret A (wid Geo F) h 2371 32d S W  
**Endler Alvin E** [Jenna M] wks Peoples Hosp h 2194  
 25th S W  
 " Floyd D [Ruth M] wks Thos Phillips Co h 2283  
 8th S W  
 " Harry wks Thos Phillips Co r 311 W Bowery  
 Endlich Elmer [Elma H] carp h 316 Montrose ave  
 Endres Chas clk Ohio Edison Co h Cuya Falls O  
 " Martin G [Dorothy G] wks Summit W G Co h 573  
 Belden ave  
 " Peter [Elizabeth] propr Pioneer Home Bakery h  
 318 Pioneer  
**Endress Alice** h 434 Scheck  
 " Carl [Mary] carp h 434 Scheck  
 " Chester S h 434 Scheck  
 " Marie student h 434 Scheck  
 " Martin J ptrnmkr, h 897 Boulevard  
 " Mrs Sarah (wid Martin) h 897 Boulevard  
**Endsley Russell H** mgr Acme No 64 h 173 Bachtel av  
 Eneneger Elmer [Ruth] wks Goodyear r 535 Hazel pl  
 Ensborg Paul R with Firestone h 176 N Portage path  
 Engel Julius [Edith I] wks Gen T & R Co h 1144  
 Yukon ave  
 " Welker C [Harriet] h 954 Aberdeen  
 Engelberg Joseph clk Rudick's J Store r 155 Park  
 Engelhardt Mrs Ida H h 98 Willis ave  
 " John E wks Quaker O Co h 98 Willis ave  
 " Joseph J [Anna B] slsmn h 100 Alfarretta ave  
 " Mary W wks Quaker O Co h 98 Willis ave  
 Engelhart Albert J, solr Snyder Ins Agcy, h Ran-  
 dolph O  
 " Aza W [Irene C] clk Goodyear h 1576 Malasia rd  
 " Caroline D wks Young s Hotel, Inc h 2744 Man-  
 chester rd  
 " Catherine wks 1244 Della ave  
 " Ewald L [Silvia L] city detective h 838 Fried

**ENGLEHART**  
 " Joseph E [Grace] wks Goodrich Silvertown, Inc h  
 904 Davis  
 " Joseph J [Helena] clk James Thomas h 244 Crosby  
 Engelking John wks Owen Concrete Co  
 Engelmann, Al M, student, h 850 Mercer ave  
 " Madeline E student h 850, Mercer ave  
 " Otto, A [Keokee M] contr, elec 850 Mercer ave h  
 same  
 Engert Edward L student h 23 Brelding rd  
 " Harry A [Ethel J] wks Anaconda Z O Co h 23  
 Brelding rd  
 England Everett O musician h 22 N Bates  
 " Marie wks Goodyear r 1777 Ford ave  
 " Mollie K h 11 W Emmerling ave  
 " Vern W [Edna E] formn Ak Porcelain Co h 1224  
 Carey ave  
 Engle Mrs Adda L baker **THE A POLSKY CO** h 1280  
 Pond View ave  
 " C Edward [Maude E] painter h 704 Douglas  
 " Chas S [Mary F] wchm Mohawk R Co h 743  
 Virginia ave  
 " David [Susan] wks Mohawk R Co h rear 1049  
 Clark  
 " David Jr h rear 1049 Clark  
 " Don C [Grace A] mech Portage Buick Co h 99  
 Aqueduct  
 " Eldon E auto mech h 2155 E Market S  
 " Frank chemist r 65 Aqueduct  
 " Mrs Frona A (wid John) h 827 Harvard  
 " Harold E wks Al Greenwald, Inc h 1307 Diagonal  
 rd  
 " Holly H [Bonnie E] h 224 Glasgow ave  
 " Jack E h 827 Harvard  
 " James F [Sara] wks Goodyear h 700 Excelsior  
 " Janet E student h 1280 Pond View ave  
 " Joseph C h 827 Harvard  
 " Paul [Virginia] printer Beacon Journal h 697  
 Muriel pl  
 " Robt I [Ruth E] wks Goodrich h 580 Madison av  
 " Thos [Pearl M] clk Meadowlark Markets Co h  
 2155 E Market S  
**ENGLEBECK AMOS H** [Martha O] (Commns,  
 Brouse, Englebeck & McDowell) h Ghent O  
 Englehardt Geo F [Frances] wks Palmer Match Co  
 h 2834 Cory ave  
 " Irma wks 309 Rose blvd  
 Englehart Carl B clk h 243 Ira ave  
 " Edward [Jessie F] wks Goodyear h 1088 Linden  
**ENGLEHART HARRY A** [Margaret A] asst to engr  
 Carmichael C Co h 651 Elma  
 " Mrs Hattie B (wid Herman M) h 243 Ira ave  
 " John cook h 371 W Chestnut  
 " John [Catherine] h 1341 Markle  
 " Joseph N [Mary A] wks, Fisher, Bros Lbr h 611  
 Kling  
 " Mrs Mary (wid Geo) h 371 W Chestnut  
 " Mary R student h 651 Elma  
 " Royal C [Elva C] wks Postoffice h 672 Madison  
 Englehaupt Ralph W [Ada] mgr Woman's Home  
 Companion Reading Club h 70 N Prospect  
 Engler Alvin h 1001 Leroy ave  
 " Arthur A treas Summit China Co, h Cleveland O  
 " Mrs Barbara (wid Mathias) h 1001 Leroy ave  
 " Clarence M [Blanche I] slsmn THE M O'NEIL  
 CO h 840 Saxon ave  
 " Genevieve student h 596 Garry rd  
 " Jerome H student h 993 Celina ave  
 " John E student h 596 Garry rd  
 " John J [Hattie E] lab h 596 Garry rd  
 " Leo J student h 993 Celina ave  
 " Martha C typist Firestone P T & S Bank h 993  
 Celina ave  
 " Max L [Mary M] wks Gen. T & R Co h 993 Ce-  
 lina ave  
 " Roy B student h 596 Garry rd  
 Englert Geo J [Theresa P] wks Selberling R Co h  
 981 W Wilbeth rd  
 " Joseph B [Alice A] slsmn h 839 W South  
 " Katherine M wks Miller R Co h 993 Irma pl  
 " Mrs Laura (wid Conrad) h 993 Irma pl  
 " Marie A wks Miller R Co h 993 Irma pl  
 English Cecil auto mech h 406 Douglas  
 " Chas B [Merle L] wks Goodyear h 346 Sumner  
 " Clarence E [Martha E] h 406 Douglas  
 " Cleaners (O W Liebig) 90 W Bowery  
 " Clyde [Frances] wks Goodrich h 140 Russell ave  
 " Edna I tchr h 133 Westwood ave  
 " Mrs Ella E h 406 Douglas  
 " Florence wks Ent Mfg Co h 406 Douglas  
 " Fred G [Chlole A] printer h 416 W Thornton  
 " Hazel clk h 20 Brewster al

For Economical Transportation  
**CHEVROLET**  
**CHARVOZ** "Roll of Honor"  
**CHEVROLET INC.**  
 For Economical Transportation  
**CHEVROLET**  
 275 East Market St.  
 Phone Jefferson 3141

The Modern Bathroom is the Most Sumptuous Room in the House in Proportion to Its Size  
**THE AKRON PLUMBING & HEATING CO.** 73 WEST EXCHANGE ST.

# DAY DRUG STORES

## AKRON'S 24 ORIGINAL CUT RATE DRUG STORES

776

BURCH DIRECTORY CO'S

THE COMMERCIAL PRINTING & LITHOGRAPHING CO.  
 LITHOGRAPHED WINDOW DISPLAYS

**ESCROW AGREEMENTS**  
*Protect you when you buy and when you sell real estate*  
**THE THOMAS TITLE AND MORTGAGE CO.**  
 8th Floor, Akron Savings & Loan Bldg Jefferson 7612

**ENGLISH**

- " Henry J [Lucille D] wks Goodyear Z Corp h 223 Grand ave
- " Homer N [Myrtle E] wks Billow Und Co h 605 E South
- " Joseph slsmn r Buchtel Hotel
- " Kenneth L clk Buckeye Cash Gro h 193 N Forge
- " Mahlon E, student h 193 N Forge
- " Marion L [Anna D] wks Goodyear, h 1849 Adelaide blvd
- " Robt J [Margaret] wks Sumner D Cing Co h 438 Bettie
- " Mrs Sadle (wid Vine H) r 1238 Grant
- Engram Rev Aaron R pastor Providence Baptist Church h 264 Breitenbach ct
- Engstrom Bessie deaconess r 64 N Prospect
- " Ernest P [Jeannette A] engr h 54 Byers ave
- " Esther M h 54 Byers ave
- " Ralph E student h 54 Byers ave
- " Ruth I student h 54 Byers ave
- Engwall Conrad A [Marcella V] slsmn h 1133 Linden ave
- Enick Carl wks Goodrich r 120 Campbell
- Enicks James W [Fay M] wks Goodrich h 231 Volga way
- Eniek Bernard h 120 E North
- " John [Milda] h 120 E North
- Enjoy Restaurant (M Vaccaro, J Blanche) 450 E South
- Enloe Albert H wks Goodyear r 1478 E Archwood av
- " Willis wks B & W Co r 2198 21st S W
- Enlow Clifford R [Beatrice] slsmn h 141 Mustill
- ENLOW COAL CO** (E H Enlow) 1196 Newton Phone FR-7611
- " Danl A [Bessie B] clk A Schrader's Son h 800 Blisson ave
- " Edward H [Hazel K] (Enlow Coal Co) h 385 Valinda pl
- " Homer E [Mary E] with Enlow Coal Co h 523 Mohawk ave
- " Mrs M May (wid Adolphus P) r rear 215 W Chestnut
- " Mary h 549 Talbot ave
- " Minnie G wks Goodyear r rear 215 W Chestnut
- " R Everett [Ruth N] city fireman h 1317 Hazelwood ave
- Enmley Fred [Myrtle] h 197 E Center
- Ennis John J electn r Windsor Hotel
- Enoch Horace r Windsor Hotel
- Enos Edgar V [Ruby O] h 976 Concord ave
- " Gerald W student h 976 Concord ave
- " Louis with Goodyear-Z Corp r 106 Hamilton ave
- " Rufus O [Mary R] wks Biggs B W Co h 976 Concord ave
- Enright Bldg 313 S High
- " Danl J [Anna T] pres and treas Enright Lumber Co h 311 E Archwood ave
- " Frank J [Nellie] instr Goodyear Ind Un h 1604 Preston ave
- ENRIGHT FRANK M** attorneys at law 1013 and 1014 2d Natl Bldg Phone JE-7013 h 181 Beck ave Phone JE-5936 (See page 41)
- " James J [Mary F] clk Firestone h 698 Walside dr
- " James T [Catherine H] h 181 Beck ave
- " Lumber Co, D J Enright pres and treas Mrs Anna T Enright vice pres C L Dinsmore sec 481 Morgan ave
- " Mary A clk h 181 Beck ave
- " Paul A clk Ak Trans Co h 181 Beck ave
- " Robt G student h 181 Beck ave
- " Wm slsmn Frigidaire S Corp h 548 Parker ave
- Ensign Mrs Ethel B h 1478 White ave
- " Hadley N student h 680 Dayton
- " James A [Zeta O] sec North Hill Savings & Loan Co h 680 Dayton
- " Mabel R X-Ray technician City Hosp h 2565 Sackett Cuya Falls O
- " Marie compt opr Summit W G Co r 17 N Fir
- " Maxine O h 680 Dayton
- Ensley Clinton r 685 Harvard
- " Fern E [Mae L] wks Goodyear h 331 Watson

**ENSON**

- Enson Mrs Augusta J wks 1253 W Sunset View dr
- Ensor James W [Mabel N] wks Goodyear h 1768 Hampton rd
- Ensworth Clinton B [S Isabelle] wks Goodyear h 286 Sobul ave
- Enterline Rev Geo E [S Elizabeth] pastor First Baptist Church of Kenmore h 2303 19th S W
- " Martha clk Day Drug Co No 8 r 1239 Manchester rd
- Enterprise Dry Cleaners (H D Woodall) clothes pressers 629 Johnston
- ENTERPRISE MFG CO** The. "The Pfuegers" Akron Fishing Tackle Works Inc E A Pfueger pres C T Pfueger vice pres and supt L W Griffiths sec John S Pfueger treas W S Pfueger asst treas L C Dibble asst sec office and main factory 217 Ash Phone JE-7141 (See page 97)
- Eolmasklan Harry [Alice] h 263 W Bartses
- Eoveno Elizabeth student h 156 E York
- " Helen M student h 156 E York
- " Toto r 162 E York
- Epinger Frank plbr h rear 4111 S High
- " John V [Eula G] wks Zindle P & H Co h 1505 Canadian ave
- Epke Victor r 209 Spicer
- Epley Chas W h 273 Lloyd
- " Geo [Maggie] wks Mech M & M Co h 273 Lloyd
- " J G h 273 Lloyd
- Epling Chas R [Velt R] wks Firestone h 936 Rowe
- " Dorothy F wks Kramer & Schonaker h F L Givens w s Massillon rd
- " Earl P [Etta] wks Goodyear h 98 Massillon rd
- " Egbert E [Nora R] wks Miller R Co h 1281 Wilbur ave
- " Estus H [Nellie C] wks Firestone h White Pond dr
- " Georgia E student h 1281 Wilbur ave
- " Gilbert h 98 Massillon rd
- " Romie A [Helen G] wks Goodrich h 864 Cole ave
- Epner John E [Fannie J] wks Firestone h 1223 W Waterloo rd
- " Joseph G student h 1223 W Waterloo rd
- Epplein Mrs Fanny M (wid Christian) h 78 W Dalton
- " Wm (South Akron Cleaners) h 78 W Dalton
- Epperly Jack M barber Ak Dry G Co h 1226 McVer-non ave
- Epperson Carrick H [Grace B] wks Goodyear h 310 Vaniman
- " Henry J wks Goodyear h 1746 Ford ave
- " Lucille wks Goodyear r, 1334 E Market
- Eppinger Albert E [Edna G] wks Summit B P Co h 794 May
- " Carl E student h 794 May
- Eppiotis Esther A student h 955 Bloomfield ave
- " James N [Mary] restr h 955 Bloomfield ave
- Epple Marie K wks Firestone h 1287 Collinwood ave
- " Wm P [Kathleen D] wks Firestone h 1286 Collinwood ave
- Eppley Geo h 140 Castle blvd
- EPPLEY HAROLD** [Pauline] real estate mortgage loans and insurance 712 2d Natl Bldg Phone HE-3415 h 140 Castle blvd Phone UN-5644 (See page 145)
- Epps (A Polshek) clothing 2 S Howard
- " James r 409 Washington
- " Jesse h 593 Miami
- " John h 593 Miami
- " John H [Carnelia] wks Goodyear h 1242 McKinley
- " Laura h 593 Miami
- " Martin [Elizabeth] h 593 Miami
- " Wm student h 593 Miami
- EPPSTEIN GILBERT C** [Henrietta] mgr Peoples Outfitting Co h 1076 Jefferson ave
- Epstein Gertrude B sec to A C Hutchison h 219 Grand
- " Myer E [Fannie B] gro 631 Bell h 219 Grand av
- " Stanley B dentist 603 Akron S & L Bldg h 219 Grand ave
- " Walter [J Mae] (Grace Mfg Co) h 656 Upson
- Epstine Jesse pharm Kaufmann D Co h 275 S Main
- EQUITABLE LIFE ASSURANCE SOCIETY OF U S** T A Ferns dist mgr 1202 Central D Bank Bldg. Phone FR-4187
- EQUITABLE LIFE INSURANCE CO** of Iowa [L A Kemerley agency mgr W M Clapp asst agency mgr C H Wells associate mgr A H A Johnson cashier 1203 Akron Sav & L Bldg Phone FR-3185
- EQUITABLE LIFE INSURANCE CO** of Des Moines Iowa F C Dibble dist mgr 1203 Akron Sav & L Bldg Phones FR-3185 and BL-4415
- EQUITABLE LOAN & SECURITIES CO** The, L W Reeves pres and treas G B Reeves vice pres Mrs Grace B Reeves sec, 290 S Main Phone FR-4183

**J. J. BREEN BUSINESS AND INDUSTRIAL PROPERTY**  
 403 OHIO BUILDING PHONE FR-9816

**EQUITY**

Equity Associated Realty Co F J Trussell pres H G Rhodes sec J M Elwood treas 497 W Exchange  
**EQUITY SAVINGS CO** The L S Pardee pres Chris Weaver and E E Eckert vice pres C J Alpetzer sec R F Hamlin asst sec 21 W Bowery Phone JE-6155  
 Erack Frank [Catherine G] wks Goodyear h 1389 Diagonal rd ext  
 Erasmus Mrs Esther L h 748 Chester ave  
 Erb Isalah M [Catherine] wks Goodrich h 1260 Girard  
 " John R [Lethia] slsmn h rear 312 W Miller ave  
 " Ruth M student h 1260 Girard  
 " Viola P h 1260 Girard  
 Erban Edward N clk Traveler S S Co h 2469 White-law Cuya Falls O  
 Erdelyi Martin [Helen] wks Goodrich h 1786 Sum-mit Lake blvd  
 " Martin G [Leola] h 1786 Summit Lake blvd  
 " Wm baker h 1786 Summit Lake blvd  
 Erder Alfred I [Ruth M] golf pro h 689 S Arlington  
 Erdlen Mrs Lillian J nurse h 263 N Firestone blvd  
 Erdley Mrs Delilah E [wid Jacob B] h 809 Mallison av  
 " Wm R h 1052 East ave  
 Erdman Hotel (L Erdman) 664 S Main  
 " Louis (Erdman Hotel) h 664 S Main  
 " Merrill W [Grace M] slsmn h 73 Belvidere way  
 " Nicholas (Saddle B) h 506 Eckard ave  
 Edos Joseph J [Anna] wks Goodrich h 802 Amherst  
 " Wm [Mary] mach h 135 E Thornton  
 Eremich Rada [Catherine] uphol 855 S Arlington h same  
 Erhard Reneldo A [Barbara] h 829 Miami  
 " Wilbur B [Lena E] painter h 454 E Voris  
 Erhart Harry A bkpr E O Gas Co h 564 Chestnut blvd Cuya Falls O  
 Erich Matt [Christina] gro ext 716 1/2 Grant, h 718 same  
 " Rudolph clk h 718 Grant  
 Erickson Arthur T mgr Newark Shoe Stores Co r 10 Ambrose ct  
 " Carl E [Eunice] wks Goodyear h 567 Johnston ct  
 " Chas H [Mamie] wks Goodrich h 10 Cramer ave  
 " Mrs Christina (wid John) h 142 W South  
 " Edward G [Carrie E] wks Goodyear h 475 Watson  
 " Eric lab r 910 Clay  
 " Eric J [Ellen] wks Firestone h 1241 Allendale av  
 " Evelyn student h 804 Gorge blvd  
 " Ewald H [Helen C] molder h 1139 MtVernon ave  
 " J Verner [Mabel M] wks Goodrich h 804 Gorge blvd  
 " John L h 142 W South  
 " Lillian medical historian City Hosp h 610 W Market  
 " Matilda nurse 2001 Goodyear blvd  
 " Slnr h 1241 Allendale ave  
 " Verner, H h 804 Gorge blvd  
 Ericson Eric A [Anna M] contr bldr 1229 Della av h same  
 " Oscar [Elizabeth] bridge wkr r 169 W Tallmadge  
 Erie Confectionery (James Todoroff) 12 Ira ave  
 " Railroad Co H W Bowen freight agent 80 E Exchange and 48 Ira ave C E King gen agent W E Warden commercial agent Earl Knox chief clerk J P Clark div pass agent 606 2d Natl Bldg B L Bender ticket agent Union Depot  
 Eriksen Arthur G [Marguerite M] acct India T & R Co h 1018 N Howard  
 " Bendik [Ingrid] painter h 732 Morgan ave  
**ERIKSON EWALD** [Ida M] 2d vice pres Atlantic Foundry Co h 123 Arch Phone HE-6546  
 Eritano Angeline student h 832 Clifford ave  
 " Gilda h 832 Clifford ave  
 " Jean M h 832 Clifford ave  
 " Lena C h 832 Clifford ave  
 " Neal M h 832 Clifford ave  
 " Peter [Sarah] wks Miller R P Co h 832 Clifford  
 " Thos student h 832 Clifford ave  
 Erkman Ivan M [Verna L] wks Goodyear h 356 Wirth ave  
 Erlanger Bert J [Anna M] (Akron Cigar Co) h 73 S Highland ave  
 Erle Cleo F h 101 W Center  
 Erlewine Russell C [Gladys M] wks Firestone R Club h 1213 McKinley ave  
 Ernandez Chas lab r 2600 11th S W  
 Ernest " See also Earnest  
 " Mrs Elizabeth R (wid Geo M) h 719 Yale  
 " Henry L [Myra C] vice pres Bruner Goodhue-Cooke-Cranz Agency Co h 1096 Jefferson ave  
 " Olin L [Mary] wks Goodrich h 638 Minerva pl  
 " Paul B h 719 Yale  
 " Robt H student h 1096 Jefferson ave  
 " Stanley D student h 1096 Jefferson ave

**ERNSBERGER**

Ernsberger Clifford W truck dr h 216 W State  
 " Harry F wks Firestone h 216 W State  
 " Mrs Maud h 657 Brown  
 " Mrs Sadie h 216 W State  
 " Wilmer D [Gladys M] wks Goodrich h 14 W Salome ave  
 Ernst Carl W student h 115 Wills ave  
 " Chas H [Anna J] r 338 Perkins  
 " Claire F h 115 Wills ave  
 " Edith I student h 1038 Collinwood ave  
 " Ernest [Bertha E] mach Mech M & M Co h 1038 Collinwood ave  
**ERNST & ERNST**, J L Swinehart mgr, Certified Public Accountants, 1121 and 1122 2d Natl Bldg Phone FR-0517  
 " Frank L [Lena M] slsmn h 115 Wills ave  
 " John A clk Ak Gro Co h 600 Dayton  
 " Mrs Margaret (wid Michael) h 863 May  
 " Mrs Sophia C (wid Frederick) h 600 Dayton  
 Ernz Mark lab h rear 839 Sherman  
 Eros James [Anna] wks Ak House & F C Co h 1284 Moore  
 Erow Harold W [Marie] truck dr h 442 Iroquois ave  
 Erra Arthur J h 352 Parkwood ave  
 " Arthur L slsmn T A Trapas Co h 36 West  
 Erra & Grande (Luigi Erra Thos Grande) shoe repr 12 W Market  
 " Louise J student h 36 West  
 " Luigi [Mary] (Erra & Grande) h 36 West  
 " Ralph A [Julia M] shoe repr 28 W Bowery h 352 Parkwood ave  
 " Ralph M wks Postoffice h 352 Parkwood ave  
 " Robt R [Evelyn M] auto repr rear 36 West h 871 5th ave  
 " Virginia M clk Beacon Journal h 36 West  
 Errante Frank student h 365 Washington  
 Errett Anthony B clk Penna R R h 2474 Whitelaw Cuya Falls O  
 " Chas B [Blanche] car dist Penna R R h 370 Park  
 " Virginia R asst Dr M B Crafts h 370 Park  
 Errington Allison F [Mabel V] phys 1488 E Market h 2580 Paxton ave  
 " Frank B h 146 W Miller ave  
 " Percy L [Maude L] wks Firestone h 146 W Miller  
 Erskine Albert C [Gladys] wks Firestone h 151 Ida  
 " Mrs Dnel N (wid Wm) h 38 Alfaretta ave  
**ERSKINE EARL R** [Mary E] (Acorn Rug & Carpet Cleaning Co) h 51 S Walnut  
 Erstan John student h 83 Shaker dr  
 " Joseph student h 83 Shaker dr  
 " Mary A student h 83 Shaker dr  
 " Stephen [Grace] excavator h 83 Shaker dr  
 Erspringer Marguerite R student h 726 City View av  
 " Mrs Marguerite S (wid John) h 726 City View ave  
 " Oscar A wks Goodyear h 726 City View ave  
 Erstad Gusta nurse Peoples Hosp h 270 W Cedar  
 Ertel Alfred W [Licette] (Ertel-Hoenicka Co) h 738 Sumner  
 " Erastus J [Daisy E] auto painter h 231 Carroll  
 " Fay h 231 Carroll  
 " Hildegard h 738 Sumner  
 Ertel-Hoenicka Co (A W Ertel F J Hoenicka H F Nieman) meats 632 Sherman  
 " Miriam student h 738 Sumner  
 " Wm H [Estella M] auto painter h 908 5th ave  
 " Wm L truck dr h 231 Carroll  
 Erth Henry [Anna M] wks Firestone h 469 Cole ave  
 " Henry Jr h 469 Cole ave  
 Ertle Frank O [Emma] wks Firestone h 878 Corley  
 " Harold G [Anna M] wks Goodyear h 479 Cham-plain  
 " Paul student h 878 Corley  
 Ertzinger Mrs Bertha (wid Jacob) h 1331 Orrin  
 Ervin Alexander M [Leila M] wks Ak Trans Co h 2012 12th S W  
 " Berchal tchr r 412 Vine  
 " Chas E mach h 964 1/2 Kenmore blvd  
 " Chas T mach h 2227 14th S W  
 " Gerald D civ engr h 964 1/2 Kenmore blvd  
 " Gilmore lab h 2393 29th S W  
 " Grover N [Oma E] carp h 2393 29th S W  
 " Harold E taxi dr h 1046 Florida ave  
 " Joseph R [Pearl] chef J Mozena h 684 Carlyle  
**ERVIN KENNETH L** [Glenna P] div traffic super-visor Ohio Bell Tel Co h 2560 Whitelaw Cuya Falls O  
 " Lawrence R engr Goodyear h 112 S Maple  
 " Lillian r 412 Vine  
 " Lucille V waitress h 964 1/2 Kenmore blvd  
 " Merritt S carp h 1987 16th S W  
 " N Milctus [Hester A] h 531 W Waterloo rd

THE CITY DIRECTORY TELLS YOU "WHO IS WHO" IN BUSINESS

Steel Shelving and Lockers

THE NATIONAL BLANK BOOK & SUPPLY CO.

Two Stores  
36 N. MAIN ST.  
12 E. MILL ST.

# LAWNLEY'S ICE CREAM COSTS WONDERFUL NO MORE

778

BURCH DIRECTORY CO'S

## ERVIN

" Ransome [Lillian S] wks Seiberling R Co h 2393 29th S W  
 " Robt E student h 2393 29th S W  
 " Ross C (Mamic) carp h 9643 Kennmore blvd  
 " Troy J wks Ohio Ins Co h 961 Harrison ave  
 " Wm A h 961 Harrison ave  
 " Wm W h 961 Harrison ave  
 " Willie [Bessie] lab h 799 Rhodes ave  
 Erwin Arch [Sallie C] wks Goodyear h 643 Upson  
 " C Thos [Irene T] wks Goodyear h 467 Lamont  
 " Chas [Leota Z] wks Firestone h 1363 Moore  
 " Earl [Ivot M] wks Goodyear h 84 N Martha ave  
 " Esther L student h 1357 Moore  
 " Ethel M h 1357 Moore  
 " Mrs Eula r 64 Fulton  
 " Evelyn E student h 1357 Moore  
 " Fred [Dorothy] h 2554 Steiner ave  
 " Fred J [Margaret W] with Harlow & McDonald h 2268 26th S W  
 " Geo W [Mabel K] slsmn h 359 Beechwood dr  
 " Harry D [Ellen M] wks Goodyear h 457 Lamont  
 " Jack K student h 359 Beechwood dr  
 " John S [Alice E] wks Goodrich h 612 Hedden ave  
 " Joseph A [Bertha I] h 6704 Coburn  
 " Mary bkpr r 202 Smith  
 " Mrs Mintie h 663 S Main  
 " Parker B auto serv sta 1379 S Main h 1338 same  
 " Roy C [Zelma] h 663 S Main  
 " Thos H [Ora J] gro 220 W Exchange h 208 Noble  
 " W Emil [Jennie] h 1357 Moore  
 Erwino Richard E student h 863 Bloomfield ave  
 " Robt M student h 863 Bloomfield ave  
 " Russell F [Alice M] clk h 737 Noah ave  
 " Russell H [Louise C] prin Central High School h 863 Bloomfield ave  
 Erzen Tony [Mary] wks Goodrich h 886 Morse  
 Esa Michael [Debal] h 951 W Bowery  
 Esakov Douglas wks Goodrich h 754 Inman  
 " Olga clk h 754 Inman  
 " Peter student h 754 Inman  
 " Steve [Violet] gro 754 Inman h same  
 Esch Albert C [Ora A] wks Water Works h 437 Brittain rd  
 " Clarence E h 513 Euclid ave  
 " Edward J [Anna M] slsmn Crawford Co h 513 Euclid ave  
 " Edwin W [Golda L] motor/trucking 1225 McKinley ave h same  
 " Josephine tchr h 341 Brittain rd  
 " Mrs Katherine (wid August) h 343 5th ave  
 " Lynd I [Atverda R] instr Goodyear Ind Un h 253 Brooklands  
 " Paul J [Susie] wks Goodyear h 1524 Preston ave  
 " Raymond G [Ruth D], bkpr Ak Varnish Co h 1524 Preston ave  
 " Robt [Helen] rubwkr F 733 Roselawn ave  
 " Russell I [Elizabeth] wks Goodyear h 341, Brittain rd  
 " Ruth D clk Tolling-B V Co h 1524 Preston ave  
 " Warren C student h 437 Brittain rd  
 " Wilma V student h 513 Euclid ave  
 Eschlman Saml C [Sarah] wks Goodyear h 25 E York  
 Eschmann E Clement railroader r 19 Rubber  
 Eszate Mrs Alma B (wid Osborn) h 156 Hyde ave  
 Esback Anna lck Joseph Esback h 539 Kling  
 " John student h 589 Kling  
 " Joseph [Louise] gro 180 N Forge h 589 Kling  
 " Joseph jr student h 589 Kling  
 " Mary student h 589 Kling  
 Esbaugh Albert R [Maud L] mach Goodyear h 841 Clark  
 " Wm E h 841 Clark  
 Eshelman Edgar W [Martha M] wks Firestone h 2236 10th S W  
 " Edwin P student h 1926 14th S W  
 " Eugene E [Elizabeth M] mach h 1926 14th S W  
 " H Irwin [Maxine] wks Goodyear h 582 Talbot ave  
 " Ronald E electn h 1926 14th S W  
 " Trathford H in U S N h 1926 14th S W  
 Eshleman Mrs Elva A (wid Henry) h 823 Amherst  
 " Lawrence [Emma] credit mgr Ak Furniture Co h 945 Redfern ave  
 " Romaine L student h 945 Redfern ave  
 " Wilbur B h 823 Amherst  
 Esker Carl A J [Mary L] mldr h 935 Douglas  
 " Catherine M student h 935 Douglas  
 " Edward [Minnie], h 448 Noble ave  
 " Lawrence R [Ruth I] dr Averill D Co h 1659 Grace  
 Eskesen Wm F [Myrtle L] city fireman h 355 Grand  
 Eskew Edwin B [Rose] real est dept City h 722 Carpenter

## ESLINGER

Eslinger Elizabeth wks 1463 Bryden dr  
 Lsmeyer Joseph I [Amelia] wks Goodyear h 606 Talbot ave  
 " Wm L [Ethel C] wks Goodyear h 1162 Bittaker  
 Esmond Danl h 1288 Manchester rd  
 " Michael [Emily] wks Goodrich h 1288 Manchester rd  
 Esola Benj wks Goodyear h 842 E Exchange  
 " Victor [Donatia] wks Goodyear h 842 E Exchange  
 Espy Harry W [Helen], mech Ak Bottling Wks h 287 Wooster ave  
 " James [Mary L] h 397 Washington  
 Esposito Guy T clk Kroger G & B Co r 993 Big Falls  
 " Louis clk [Anna] clk h 389 Cuyahoga  
 " Patsy S [Magdalena] wks B & O R R h 433 Wellington ave  
 " Vincent [Portia] clk h 893 Dan  
 " Wm [Santia] Cuya Vlew gro & m mkt h 1267 Sawyer ave  
 Espy Everett E [Anna] wks Firestone r 48 E Emmerling ave  
 " June r 880 Hammel  
 Ess Mary L student h 1603 Larch  
 " Ruth M student h 1603 Larch  
 " Walter J [Arline E] mgr Acme No 17 h 1603 Larch  
**ESSELBURN CHARLES** [Jennie M] pres Esselburn & Ellis Inc h 700 Merriman rd Phone JE-9537  
**ESSELBURN & ELLIS** Inc Chas Esselburn pres G H Ellis vice pres R E Ellis sec F L Carpenter treas mortgage loans real estate and insurance, 500-506 Permanent Sav & Loan Bldg Phone FR-9137  
 " Paul T [Ruth O] with Esselburn & Ellis Inc h 453 Dorchester rd  
**ESSEX AUTOMOBILES** J Grant Hyde Inc sales and servc, 457 E Market Phone HE-9136 (See back cover)  
 " Geo A [Mary E] h 787 Jason ave  
 " Geo H [Retta M] clk Erie R R h 144 E York  
 " John F [Daisy N] bus opr Ak Trans Co h 1234 Manchester rd  
 " Maurice wks Goodyear h 32 N Martha ave  
 Essey Louis wks Gen T & R Co h 338 Bryan  
 Essick Clarence [Antae] cigars 79 N Howard h 847 Raymond  
 Essig Donald J wks Goodyear h 106 Eastwood ave  
 " John h 1143 Florida ave  
 " John H [Martha G] h 106 Eastwood ave  
 " Kathryn H h 106 Eastwood ave  
 " L Duane student h 250 Cranz pl  
 " Saml [Yetta] (Canton-Ak B & B Sup Co) h 793 Crestview ave  
 " Viola M student h 250 Cranz pl  
 " Wade W [Lillian M] painter h 250 Cranz pl  
 Esson Mrs Catherine (wid Geo) h 926 Work dr  
 " Mary M h 926 Work dr  
 Estafen Abraham rubwkr h 1160 Taylor  
 " Joseph [Sadie] h 1160 Taylor  
 " Michael h 1160 Taylor  
 " Rose h 1160 Taylor  
 Estead Andrew H [Ida E] wks Mohawk R Co h 1875 Newton  
 Estel Andrew [Josephine] wks Goodyear h 861 Earle  
 Estelle s Coffee Shoppe (Mrs Estelle R McGowan) 76 W Cedar  
 Estelle Mrs Sarah J (wid Chas J) h J T Scudder  
 " Harriet dr  
 Estep Andrew [Annabel] lab h 1311 Sevilla ave  
 " Chas [Inez] cook h 25 S Adams  
 " Edward lab h 1311 Sevilla ave  
 " John H [Zelphia W] clk r 776 Kling  
 " Lucille sec to housekeeper, Mayflower Hotel  
 " Melvin painter r 379 Grant  
 " Mrs Sadie D (wid Henry) h 10 W Miller ave  
 " Virgil L [Goldie E] wks Goodrich h 1159 McIntosh ave  
 Ester Minnie student h rear 219 Alexander ct  
 Esterak M Saml [Julia] wks Mohawk R Co h 1265 Duane ave  
 " Michael student h 1265 Duane ave  
 Esterbrook Donald L [Nina N] wks Miller R P Co h 1295 Nestor ave  
 Esterle Adam brklyr h 1144 Winton ave  
 " John [Elizabeth] brklyr h 1144 Winton ave  
 " John jr clk h 1144 Winton ave  
 Esterline Mrs Ida (wid McNeil) h 1010 Florida ave  
 Estes Mrs Addie (wid Marcus) h 1368 Hart  
 " Alma W wks Goodyear h 1037 Clark  
 " Andrew [Odessa] wks Goodyear h 410 Talbot ave  
 " Mrs Bettie (wid Richard L) h 296 Brooklands  
 " Chas h 41 Richmond pl

THE PETTITT BROS. HARDWARE CO. Blackstone  
 26 NORTH MAIN STREET 1214

**ESTES**

" Claude C wks Goodyear r 927 Clark  
 " Ernest W [Emily S] wks Goodyear h 1634 Hamp-  
 ton rd  
 " Gaines wks Miller R P Co r 2312 9th S W  
 " Jesse B [Gertrude], wks Firestone h 1037 Clark  
 " John W wks Goodyear r 927 Clark  
 " Lehman M [Mabel] wks Goodyear h 1069 Fair-  
 banks pl  
 " Lillian B wks Firestone h 1037 Clark  
 " Linas C r 1011 Burkhardt ave  
 " Liston [Hettie M] auto mech r 281 Miles  
 " Luther B [Vanniel] wks Firestone h 56 E Maple-  
 dale ave  
 " Marshall wks Ak Matt Mfg Co r 1368 Hart  
 " Nolvice [Mae T] wks Goodyear r 1363 4th ave  
 " R Gilmour [Fleanor] rep Fetrequin Paper Co h 341  
 Hillwood dr  
 " W Oscar [Hattie F] wks A C & Y Ry h 63 East-  
 holm ave  
 Estey Geo J [Ella I] h 222 Chittenden  
 " Helen E clk Firestone h 222 Chittenden  
 " Russell G student h 222 Chittenden  
 Estin James h 203 E Crosier  
 " Mitru [Hattie] lab h 203 E Crosier  
**ESTLE EARL E** [Ola M] locksmith saw filing raz-  
 or honing shears sharpened scale and vend-  
 ing machine repairing general repair work 823  
 S Main h 1015 Burkhardt ave (See page 123)  
 Estock Mrs Margaret h 543 Vanl verett ave  
 Estochin Anna M clk Goodyear h 891 Berghoff  
 " Frank [Mary] wks Ak Pure Milk Co h 881 Berghoff  
 " Mary student h 881 Berghoff  
 Estock Anna L h 907 Clay  
 " Stephen J [Anna H] wks Goodrich h 907 Clay  
 Estok Steve [Julia] lab h 1213 Wilbur ave  
 Estrada Mrs Bertha wks Goodrich r 342 Park  
 Estrade Jack wks Firestone r 658 S Main  
 Eatright Albert wks Goodyear r 341 Carroll  
 " Floyd C [Flora M] wks Firestone h 391 Reed ave  
 Esworth Paul R clk Postoffice h 153 W Burns ave  
 " Wm T student h 391 Reed ave  
 " Wm E [Mary] carp h 703 N Main  
 Etchle Wilfred F [Marion] barber, 179 Watson h  
 408 Malacca  
 Ethel Apartments 46 S Adolph ave  
 Etheredge W Jack [Virginia] wks Goodyear h 1113  
 Joy ave  
 Etheridge Chas r 658 S Main  
 " Louis O [Julia P] wks Goodrich h 2359 East ave  
 " Roy wks Goodrich r 658 S Main  
 Ethington Clarence wks Goodrich h 217 W Miller av  
**ETIENNE ROBERT F** physician and surgeon office  
 and h 648 N Main hours 11 to 12 a m 2 to 4 30  
 and 7 to 8 p m and by appointment Phone FR-  
 9913 or Physicians Exchange, HE-5124  
 Etling Mrs Ada (wid John W) h 826 Harvard  
 " Mrs Charlotte h 890 Wyoming ave  
 " Donald G letter carrier h 826 Harvard  
 " Edna I stenog Goodrich h 183 Russell ave  
 " Harold A [Mildred R] slsmn h 37 Pershing dr  
 " Helen R student h 183 Russell ave  
 " Mary H tchr r 243 S Batch  
 " Melvin H clk XXth C H & V Co h 826 Harvard  
 " Orrin C [Maud E] furn crater h 183 Russell ave  
 " Virgil clk Ohio Edison Co h Canal Fulton o  
 Etnire Leonard D [Pansy I] with Goodyear h 587  
 Schiller ave  
 Etta-Lou Beauty Parlor (Mrs Etta Tucker Mrs Lou  
 Shumway) 1010 Kenmore blvd  
 Etter Carl N student h 430 Stanford  
 " Caroline E student h 399 Stanford  
 " Chas F [Nellie M] proof reader Times Press h  
 1073 East ave  
 " Chas N student h 399 Stanford  
 " D Ralph [Helen E] contr bldr 399 Stanford h same  
 " John K [Frances S] mach h 430 Stanford  
 " Lulu M h 252 Canton rd  
 " Walter K [Laura E] wks Firestone h 363 Union pl  
 Etters Andrew C [Ruby H] wks A C & Y Ry h 783  
 Saxon ave  
 " Mrs Catherine A (wid James A) h 46 Hurlburt av  
 Ettinger Mrs Ada h 158 W Buchtel ave  
**ETTINGER & BRAND** Geo C Groman mgr stock  
 brokers 202 2d Natl Bldg Phone FR-5131 (See  
 pages 69 and 120)  
 " Chas [Marie] wks Goodyear r 154 Hickory  
 " Kathryn E clk S J Viers h 485 Brown  
 " Roy C [Clara E] carp h 1388 Fowler ave  
**ETZ BURDETTE D** [Eleanor D] asst cashier and  
 mgr Birtges St Branch Commercial Bank &  
 Trust Co h 2490 8th Cuya Falls O  
 " Mrs Mary A (wid Gustav) h 256 E Archwood ave

**ETZWILER**

Etzwiler Mrs Charlotte C (wid Wm S) h 672 Patterson  
 Eubank John C slsmn Natl L & A I Co r 1525 Aster  
 " Luther O [Lily M] slsmn Natl L & A I Co h Bar-  
 ington O  
 Euclid Apartments 643 Euclid ave  
 Eugene Beauty Shoppe (Mrs Pearl A Parsons Mrs  
 Mary B Baker) 207 W South  
 Euless Walter M [Mary E] wks St Ry h 1230a Wil-  
 bur ave  
 Eulltt Mrs Fanny S (wid Richard) h 426 Spicer  
 " Mrs Mary F (wid Wm M) h 971 Snyder  
 " Ralph clk Goodrich h 971 Snyder  
 " Roy O [Inez M] wks Natl Oxygen Co h 704 Dayton  
 Eureka Merchandise Co (S E Habib) dry goods 519  
 W Exchange  
 " Tea Co R Albright mgr 804 S Main  
 " Vacuum Cleaner Co L G Rothchild mgr, base-  
 ment Edison Bldg  
 Eustis John E [Cora E] wks Ent Mfg Co h 126 S  
 Maple  
 Evanchek Michael [Anna] wks Goodyear h 1250 High  
 Evaneck John wks Firestone h 84 Ido ave  
 " John Jr student h 84 Ido ave  
 " Mary student h 84 Ido ave  
 Evanchik Michael [Catherine C], wks Goodrich, h 277  
 Kenmore blvd  
 Evanchik Catherine h 178 E Crosier  
 " Jacob [Martha] wks Firestone h 178 E Crosier,  
 " Michael h 178 E Crosier  
 Evanticka Gerald D, mach h 1226 Valdes ave  
 " Mrs Margaret J h 1226 Valdes ave  
 " Mearl E student h 1226 Valdes ave  
 Evantzka Harry H h 1266 Manchester rd  
 Evantzke Albert h 753 Euclid ave  
 Evanovich Matthew [Rose] wks Firestone h 1253  
 Bellows  
 " Paul student h 1253 Bellows  
**EVANS AGENCY CO** The Wm H Evans pres D R  
 Evans sec L H Treleven treas general insur-  
 ance surety bonds etc 95 S Howard cor Mill  
 Phones FR-4135 and FR-4136 (See page 114)  
 " Albert E [Janet T] wks Goodyear h 163 Ruckel rd  
 " Albert W [Vera L] gro 2206 Newton h 1774 Man-  
 chester rd  
 " Alex wks Goodyear r 95 N Cass ave  
 " Alex h 163 Ruckel rd  
 " Alice E elevator opr h 252 Sumner  
 " Mrs Alice M (wid Rev Wm M) h 307 Arbawr ct  
 " Andrew J [Vada] h 781 E Emerling ave  
 " Ann clk THE W O'NEIL CO h Portage Lakes O  
 " Mrs Anna (wid Thos) h 1064 Cordova ave  
 " Arthur G [Lucille] wks Firestone h 30 Marle ter  
 " Bernard J [Maggie L] lunch 72 Furnace h 441  
 Pearl  
 " Bernard L student h 1064 Cordova ave  
 " Bessie M h 552-Hudson ave  
 " Betty L student h 909 Concord ave  
 " C Robt [Iola R] office mgr Moock El Sup Co h  
 1747 25th Cuya Falls O  
 " Carl service mgr Hoover Co h North Canton O  
 " Catherine clk h 1143 Bellows  
 " Chas lab h 136 Furnace  
**EVANS CHARLES A** [Oma L] dentist 1003 E Market  
 cor N Case ave hours 9 a m to 7 p m Phone  
 HE 1425  
**EVANS CHARLES D** [Cella C] (Mottinger & Evans)  
 h 898 Greenwood ave Phone FR-732  
 " Chester A h 292 Koons ter  
 " Clair W [Helen M] wks Goodrich h 217 Mission dr  
 " Clarence I h 2245 14th S W  
 " Clarence J [Della A] policeman Goodrich h 72  
 W Mildred ave  
 " Clarence S [Louise E] truck dr h 103 E Thornton  
 " Claude D [Pauline S] tailor h 1380 Grant  
 " Clifford mach Goodyear r 797 E Market  
 " Clovie O [Edith T] wks Quaker O Co h 499 Euclid  
 " Collie V [Carrie L] (Thornton Radio Co) h 51 Ido  
 " Cyrus O [Leora E] clk Firestone h 72 W Salome  
 " Dan J wks Goodyear h 150 Henry  
 " David student h 674 Blaine ave  
 " David P wks Goodrich h 2136 9th S W  
**EVANS DAVID R** [Ruth G] sec and treas Wm H  
 Evans & Sons Co and Wm H Evans Bldg & Loan  
 Assn sec Evans Agency Co h 1657 16th Cuya  
 Falls O Phone WA-5731  
 " David S hardware 787 S Arlington h 170 Rhodes  
 " David W [Bertha] wks Stardant R Co h 1366  
 Wilbur ave  
 " Dean P [Evelyn M] wks Goodyear h 636 Glendora  
 " Mrs Delta B wks Sunshine Laundry Inc h 195 W  
 State  
 " Dorothy H clk Yeager Co h 830 N Howard

# THE DAUNTLESS PLUMBING & ELECTRIC CO. 18-22 E. State St. PHONE

## PLUMBING, HEATING AND ELECTRICAL CONTRACTORS Franklin 8109

780

BURCH DIRECTORY CO'S

### THE COMMERCIAL BANK & TRUST COMPANY

A GOOD BANK FOR EVERYBODY

#### EVANS

" Dorothy M h 1421 Beardsley  
 " Dorothy M student h 328 Lease  
 " E John student h 1143 Bellows  
 " E Russell (Edna) painter r 310 W Crozier  
 " Earl F (Dorothea C) h 1062 Edison ave  
 " Edith B student h 2245 14th S W  
 " Edith D student h 1345 California ave  
 " Mrs Edna wks Goodyear h 271 Morning View  
 " Mrs Edna (wid Chris) h 62 Cook  
 " Edna C stenog Gross Mfg Co h 868 Wall  
 " Edward (Mona) painter h 539 Brady ave

**EVANS EDWARD A** (Clara C) real estate insurance and rentals 778 N Main Phone FR-2714 h 868 Wall Phone JF-2392

" Edward J wks Am H R Co h 691 May  
 " Elijah wks Firestone r 205 Hickory  
 " Emma wks Goodrich h 6613 May  
 " Ernest E (Elizabeth) lab h rear 515 Bina-ave  
 " Esther A h 307 Arbaw ct  
 " Ethel E stenog Gen T & R Co h 2245 14th S W  
 " Evan wks Goodrich h 110 Rhodes ave  
 " Evan (Gertrude F) wks Goodyear h 452 East Park blvd  
 " Evan (Jean H) wks Firestone h Eller, ave R D 4  
 " Evan J (Catherine) wks Sanford Pub Co h 1143 Bellows  
 " Fran J (Jennie) wks Phila R W Co h 691 May  
 " Everett auto mech h 781 E Emerling ave  
 " Frank h 1345 California ave  
 " G Kenneth (Lucille I) wks Ohio Edison Co h 323 E York  
 " G Ward jr musician h 204 Morning View  
 " Geo student r 158 W Center  
 " Geo wks Goodrich r 183 Iake  
 " Geo A student h 559 S Main  
 " Geo E (Ada D) clk Goodyear & Corp h 319 Hill-wood dr  
 " Geo W (Nora) wks Goodyear h 204 Morning View  
 " Gertrude E clk O B Tel Co h 2232 17th S W  
 " Mrs Gertrude G (wid Wm H) h 122 N Portage path  
 " Gilbert (Thelma-D) r 520 Talbot ave  
 " Harold E wks Goodyear h 1062 Edison ave  
 " Harold L (Georgia A) wks Firestone h 1428 Oak-wood ave  
 " Harriet wks Firestone h 1143 Bellows  
 " Harry (Corra E) wks Firestone h 2099 13th S W  
 " Harry B (Florence P) contr lather 2245 14th S W h same  
 " Harry H (Dora E) wks Goodyear h 1001 Raymond  
 " Harry R (Anna R) h 863 E Crozier  
 " Harry W letter carrier h 1270 Bellows  
 " Harry W (Evelyn L) wks Goodrich h 1045 Dixon al rd  
 " Hazel M student h 2245 14th S W  
 " Mrs Helen L (wid Russell H) h 206 W Miller ave  
 " Henry h 1266 Manchester rd  
 " Henry (Hannah J) h 374 Danville ct  
 " Henry M rubkr h 2136 9th S W  
 " Henry T h 163 Ruckel rd  
 " Howard R (L Maud) asst prof University of A h 263 F Buchtel ave  
 " I Clare h 2245 14th S W  
 " Mrs Indiana (wid Jesse) h 741 Columbus ave  
 " Isadore (Rebecca) (Evans-Tallis Co) h 170 Rhodes  
 " Jack mach r 2282 11th S W  
 " Jack (Lena) h 450 Robert  
 " James cook h 1117 Bellows  
 " James (Viola M) lab h 1271 Harpster ave  
 " James R (Bertha M) rubkr h 965 Clay  
 " James C slsmn h 198 W State  
 " James C (Bessie M) gto 1401 Kenmore blvd h 1345 California ave  
 " James E maintenance supt THE A POLSKY CO r 260 Locust  
 " James J (Harriet) wks McNeil B Co h 2136 9th S W  
 " James L h 781 E Emerling ave

#### EVANS

" James R (Martha) funeral director 252 Sumner h same  
 " James V (Edith F) wks Goodrich h 941 Saxon ave  
 " Jane student Peoples Hosp h 270 W Cedar  
 " Jasper P (Hattie B) wks Mohawk R Co h 986 McKinley ave  
 " Jesse T slsmn r 136 N Adolph ave  
 " John (Margaret) wks City h 552 Hudson ave  
 " John (Mary) fornn J Knapp Sons F Co h 720 Polk ave  
 " John A h 62 Cook  
 " John A wks Goodyear h 271 Morning View  
 " John C (Isabel) slsmn Armour & Co h Cuya Falls O  
 " John D (Clara) condr Penna R R h 1064 Yale  
 " John G (Elizabeth A) ast Mass M L I Co h 283 Canton rd  
 " John G (Nettie) clk K Martin h 386 Valinda pl  
 " John I clk Ohio Edison Co h 240 W Market  
 " John J (Helen A) truck dr h 1307 Nestor ave  
 " John J (Myrtle) wks Goodyear h 427, Nash  
 " John I (Myrtle M) lab h 339 Alpha ave  
 " John I (Olive M) phys 16051 Aster ave h same  
 " John W (Bertha E) service mgr Premier V C Co h 74 W Salome ave  
 " Joseph wks Firestone h 2841 Locust  
 " Josephine F h 657 Ridgcrest rd  
 " Julien (E Goldie M) wks Quaker O Co h 773 Carlyle  
 " Kenneth P wks Goodyear h 62 Cook  
 " L Edison (Faye W) wks Goodyear h 76 Charlotte  
 " Lawrence B wks Firestone h 1143 Bellows  
 " Lee student h 122 N Portage path  
 " Lenore wks Firestone h 781 E Emerling ave  
 " Leon J wks Miller R Co h 26 W Long  
 " Lesel W (Edith L) wks Mohawk R Co h 986 McKinley ave  
 " Louis (Pauline) wks County h 110 Rhodes ave  
 " Louis A (Pauline N) h 1251 Sawyer ave  
 " Lucille bkpr Ak Electro & S Co h 1707 23d Cuya Falls O  
 " Mrs Lucinda (wid Thos) h 208 Beverly alley  
 " Mrs M Ella (wid Everett) h 148 Vesper  
 " Mrs Margaret A (wid Reese J) h 598 Talbot ave  
 " Marguerite J typist O B Tel Co h 2232 17th S W  
 " Marie A student h 217 Mission dr  
 " Mary wks 135 S Balch  
 " Matt r 1113 Ackley  
 " Maurice G teller Evans B & L Assn h 657 Ridgcrest rd  
 " Mrs Meda h 563 Crosby  
 " Mildred C stenog Natl B & I Co h 103 Ambrose ct  
 " Mildred E h 933 Hayes ave  
 " Mrs Millie H (wid James J) h 2232 17th S W  
 " Minnie B clk THE W O'NEIL CO h 10 Ambrose ct  
 " Morris student h 170 Rhodes ave  
 " Naomi M nurse Childrens Hosp h same  
 " Norman wks H C Becker r 26 W Market  
 " Oliver P (Neila F) clk Goodrich h 1375 Lovell lane  
 " Mrs Opal h 773 Euclid ave  
 " Opie h 120 N Howard  
 " Mrs Opplie h 633 Edgewood ave  
 " Orphy B (Lulu E) wks Goodyear h 908 Hunt  
 " Otto B (Ethel L) wks Goodyear h 954 McKinley  
 " Percy C (Grace) slsmn A Schrader & Son, Inc h 988 Jefferson ave  
 " Peter (Mary) slsmn G M O Hare h 819 Bellows  
 " Pryor W (Marie) wks Miller R Co h 1251 Nestor  
 " Raymond H (Freda) wks Atlantic Fdry Co h 328 Lease  
 " Raymond T (Evelyn A) slsmn h 1168 Gorse blvd  
 " Rhys D (Mary C) with Goodyear, h 813 Weber ave  
 " Robt lab r 124 N Howard  
 " Robt r 16 Rubber  
 " Robt B student h 813 Weber ave  
 " Robt E (Greta A) h 1062 Edison ave  
 " Robert J student h 2099 13th S W  
 " Robt T h 10 Ambrose ct  
 " Robt W (Maime G) teller Evans, B & L Assn h 335 Beechwood dr  
 " Rose clk Fisher Bros Inc h 170 Rhodes ave  
 " Mrs Rose E (wid John H) h 10 Ambrose ct  
 " Roy wks Stevens Const Co r 21 Cross  
 " Roy S (Nettie M) clk Div of Highways h 1814 Flint ave  
 " Ruth opr O B Tel Co h 33 E Youtz ave  
 " Ruth L stenog Burch, Bacon S P & R, h 657 Ridgcrest rd  
 " S Warren (Pearl M) wks Goodyear h 1552 Hurualet  
 " Saml S (Mary A) h 787 Coburn

## THE AKRON GENERAL INSURANCE AGENCY COMPANY

174 South Main Street, Hemlock 5191

### AUTOMOBILE INSURANCE



# The D. W. KAUFMAN REALTY CO. REALTORS

PHONE Hemlock 8137

AKRON 1931 CITY DIRECTORY

781

## EVANS

" Mrs Sarah teller Central Dep B & T Co h 237 Berg  
 " Scott J [Mary C] h 1270 Bellows  
 " T Oscar [Anna] slsmn Predmore-H M Co h Portage Lakes O  
 Evans-Tallis Co-(I Evans S Tallis) dry goods 561 S Arlington  
 " Ted L [Sylvia E] asst buyer THE M O'NEIL CO h 164 King dr  
 " Thos wks Goodyear r 821 E Exchange  
 " Thos. [Eva] lab r 128 Spring

## EVANS THOMAS H [Annie R] vice pres and treas Industrial Mortgage Co h 436 Orlando ave Phone UN-1936

" Thos W [Lillian M] stone cutter J R Fletcher h 654 Day  
 " Trevor E [Mary M] slsmn h 8 Anaconda ave  
 " W Rollie [Effie I] wks Goodyear h 993 Inman  
 " Walter E [Verna E] brklyr h 377 Spalding  
 " Wendie wks Goodrich r 821 E Exchange  
 " Wesley student h 830 N Howard  
 " Westley S h 999, Amelia ave  
 " Willard student h 374 Danville ct  
 " Willard H bkpr Industrial M Co h 436 Orlando av  
 " Wm [Elizabeth] wks Goodrich h 830 N Howard  
 " Wm B wks Miller R Co h 1143 Bellows  
 " Wm C [Margaret J] wks Goodyear h 909, Concord  
 " Wm E student h 163 Ruckel rd

## EVANS WM H [Flora J] pres Dime Savings Bank Wm H Evans & Sons Co Evans Agency Co, vice pres Wm H Evans Bldg & Loan Assn h 657 Ridgcrest rd Phone JE-6431

" Wm H [Marie K] chf clk A C & Y R, h 1556 Newton

## EVANS WM H BUILDING & LOAN ASSN The, Henry Feuchter pres Wm H Evans and Thomas Rockwell vice pres, D R Evans sec and treas Rockwell Grant Buckingham & Thomas attorneys 95 S Howard cor Mill, Phones FR-4135 and FR-4136 (See left bottom margins)

## EVANS WM H & SONS CO The, Wm H Evans pres D R Evans sec and treas real estate loans steamship agents abstractors of titles and notaries 95 S Howard cor Mill, Phones FR-4135 and FR-4136 (See left bottom margins)

" Wm J h 999 Amelia ave  
 " Wm J [Sadie B] h 39 Goodwin ave  
 " Wm S r 359 Buckingham  
 " Wm T [Bessie P] bkpr J M Potter, Oil Co h e s Brittain rd  
 " Wm T [Cordella] rubvkr h 418 Wabash ave  
 " Wm T [Freda] wks Quaker O Co h 523 Sumner  
 " Wm T [Garnett R] wks Goodyear h 790 McKinley  
 " Wm T [June] truck dr r, 580 Dayton  
 Eveleth Alonzo G [Ida M] custodian Firestone Pk M E Ch h 302 Ido ave  
 " LeeRoy city fireman h 302 Ido ave  
 " Thos S [Fva G], wks Goodyear h 229 Carroll  
 Evelhair Mike [Pearl] wks Goodrich h e s Thomas rd  
 Evelyn Lawrence E [Helen] slsmn Purity Bakeries Corp h 198 Newton pl  
 " Ruth E student h 106 Hamilton ave  
 " Walter wks Gen T & R, Co r 26 Wixley ave  
 " Walter M [Allein] clk h 1939 Englewood ave  
 " Wilbur P [Alice, L] h 106 Hamilton ave  
 Evensen Andrew J [Lucile K] slsmn h 634 Minerva pl  
 " Andrew J jr student h 634 Minerva pl  
 Everdon Roscoe L wks Goodyear r 564 Inman  
 Everett Bldg 39 E Market O C Beler mgr office room 207

## EVERETT CHARLES LESTER [Ida K] sec Market Street Assn Inc and broker in real estate 315 United Bldg Phone JE-4015 h 557 Fairfield ave Phone JE-4740

" Jack waiter h 369 Washington  
 " Lester E [Anna C] auto radiator repr 473 S High h 1089 Herberich ave  
 " Lucille student St Thomas Hosp h 444 N Main  
 " Marcellus C [Ada] wks Goodrich h 225 Wooster  
 " Maxine wks 650 Crestview ave  
 Everhart Betty student h 931 Oregon ave  
 Everhart & Booth (P D Everhart E H Booth) wholesale dealers popcorn 839 N Main  
 " Dan A [Myrtle M] h 644 Gardendale ave  
 " Dorothy L student h 931 Oregon ave  
 " Doyle C [Bessie E] capt Fire Truck No 2 h 415 Bettie  
 " Eddy wks Goodrich h 493 Scheck  
 " Edwin B [Lue M] h 875 E Tallmadge ave  
 " Mrs Frances B (wid Geo) h rear 2154 18th S W  
 " Harold wks Goodyear r 1165 E Market

## EVERHART

" Helen tchr h 80 Merriman rd  
 " John H [Doris W] slsmn (h 780 Merriman rd)  
 " Paul D. (Everhart & Booth) h 89 Merriman rd  
 " Richard C pbr h 931 Oregon ave  
 " Young E J, [Jessie] wks Firestone h 815 Rhodes  
 Everingin Cyrus S h 1337 Lovers lane  
 Everly Cora A wks Goodyear r 1163 Laird  
 " Harry J [Effie D] h 831 Fess ave  
 " Lawrence E [Lora L] wks Goodyear h 346 E Exchange  
 " Wm T [Vertie O] gro etc 341 W Market h 1100 Cadillac blvd

## Evers Emma M h 400 W Tallmadge ave " Henry W pbr h 400 W Tallmadge ave Eversole A Dayton [Ella] wks Goodrich h 2286 11th S W

" Homer M [Dora D] clothes pressing 14 W Bartges h 562 Howe  
 " Seth C [Lucinda] bus opr h 161 W Tallmadge ave  
 Everson Mrs Cora tchr r 1349 S Main  
 Everwine Wm H [Ethel E] slsmn Motor Mart h 193 W Long  
 Evic Kosto h 97 E North  
 Evick Rohelen stenog Am S & T Co h 1161 W Wm. Beth rd

## " Walter C [Pearl C] claim adjuster h 666 Crosby Evisizer Glenn G [Martha J] h 478 Kling Eviitt Claude M clk Goodyear r, 1572 Goodyear blvd " John H. [Elizabeth A] wks Goodrich h 603 Sumner

Evkov Geo [Louise] wks XXth Century H & V Co h 377 Vincent ave  
 Evkovich Louls [Anna] wks Albrecht Gro Co h 431 Campbell

## " Sophia clk h 431 Campbell " Wm student h 431 Campbell Eyon Jesse T slsmn Lyman Motor Sales h 1065 Clark

Ewald Adeline M proof reader Times-Press h 831 Stadelman ave  
 " Carl A wks Am H R Co h 831 Stadelman ave  
 " Mrs Catherine (wid C Herman) h 831 Stadelman  
 " Chas F [Kathryn M] asst formn Com P & L Co h 414 Cornell  
 " Ellison M stenog Goodyear h 1034 Himeilright blvd.

## " Fred O gro 198 Cuyahoga h 176 same. " Mrs Grace M. (wid Herman J) h 1034 Himeilright blvd " Harold A slsmn Rohner Paper Co h Cuya Falls O " Oscar J [Hilda B] h 557 Weber ave " Mrs Ottilia (wid Fred W) h 176 Cuyahoga " Robt E h 1034 Himeilright blvd " Ruth B student h 500 Delmar ave

## Ewancho Michael [Julia] wks Firestone h rear 923, Washington Ewansky Nick [Domenica] rubvkr h 916 Washington Ewart Donald drftsmn Biggs B W Co h Massillon rd " Dorothy A clk First City T & S Bank h R D 3 " Elizabeth bank clk h 724 Canton rd " Mrs Jennie (wid Perry G) h 27 N Forge " Mrs Leora L (wid Chas C) h 724 Canton rd Ewarth Max R [Martha] wks Ohio P & H Co h 659 Allen

Ewen Virginia clk Imp El Co h 761 Glendora ave  
 Ewens Mrs Sarah F (wid James) h 859 Copley rd  
 Ewers Frank A [Iris N] phs 30 Central Office Bldg h 165 Marvin ave

## " Geraldine student h 165 Marvin ave " Kenneth W student h 165 Marvin ave Ewerth Mrs Augusta (wid John F) h 659 Allyn " Otto H [Edith] asst plumbing inspector h 658 Allyn " Russell H office clk THE A POLSKY CO h 659 Allyn " Walter H pbr h 658 Allyn

Ewing Mrs Bessie E h 114 E Glenwood ave  
 " Chas E carp h e s Hilbish ave  
 " Chas R [Ruby] wks Goodyear h 329 Vanman  
 " Clarence r 84 N Walnut  
 " Dorothy tchr h 1086 Dietz ave  
 " Mrs Dorothy rubvkr h 552 E Buchtel ave  
 " Earl F [Ruth F] with Ewing Mantel Co h 99 S Union  
 " Fred h e s Hilbish ave  
 " Geo H [Bertha G] wks Goodrich h 441 Dresden  
 " Geo W [Martha M] slsmn h 1094 Berwin  
 " Harold H [Edith B] wks Goodrich h 703 Douglas  
 " James M [Mayme] slsmn Standard B Inc h 503 Hammel  
 " John B h e s Hilbish ave

THE KAUFMAN REALTY CO. REALTORS  
 86 EAST THORNTON STREET  
 AT NEW VLADUCT

**B. F. FREDERICK & SON**  
 86 EAST THORNTON STREET  
 At New Vladuct

**COAL**

**MOTOR TRUCKING**  
 Phone Franklin 0312

# THE SUPERIOR HEATING & PLUMBING CO.

46 NORTH CASE AVE. PHONE Franklin 9518

782

BURCH DIRECTORY CO'S

## THE O'CONNOR LUMBER CO.

"COAL That Satisfies"

665 E. Cuyahoga Falls Ave.

Walbridge 1141

### EWING

"Lewis D [Ida M] (Ewing Mantel Co) h 445 Ewing ct

Phone JE-6348

"Mary student City Hosp h 39 Arch

"Ralph J [Bidinger & Ewing] h 424 Talbot ave

"Ralph P [Daisy M] with Ewing Mantel Co h 82 N Union

"Russell clk Goodrich r 1133 Grant

"Thos [Pearl] wks Thos Phillips Co h, 1475 Redwood ave

"Wm D [Cary I] trav slsmn h 109 Myers ave

"Wm E [Frances L] plstr h 623 Baird

"Wm T [Frances G] dentist 805 Ak S & L Bldg h 207 Oak rd Stow O

"Wm W [Marie B] wks Goodrich h 972 Rhodes ave

"Young [Lillian] plbr h 1086 Dietz ave

Excel Auto Repair Service (E G Grady) 27 N Cherry

**EXCELSIOR STAMP WORKS CO** The H F Kolar mgr mfrs rubber stamps steel stamps. etc 88 E Mill Phone FR-0015 (See page 180)

Exchange Auto Laundry (H A Roth) 49 E Exchange

"Barber & Beauty Shop (J P Vogenitz) 36 W Exchange

"Club of Akron Dr H E Groom pres, R B Meade sec C H Lahr treas sec s office 405 Flatiron Bldg

"Food Store (C C Coughlan) W W Spratt mgr 836 W Exchange

**EXCHANGE PRINTING CO** The C C Hofer pres. C Fauser vice pres, Alex Eigenmacht sec and treas 187 and 189 Carroll Phone JE-5623 (See page 160)

**EXCHANGE REALTY CO** The L R Reifsnider pres H E Simmons, W L Hall, L L Buehrle vice pres W A Cope sec R E Weller treas and asst sec, Mary B Naher asst treas realtors and licensed real estate brokers members Akron Real Estate Board National Assn of Real Estate Boards and Ohio Assn of Real Estate Boards 174 S Main 2d floor Standard Bldg Phone HE-5191 (See left bottom margin and page 164)

Exline A Ray [Winnifred] clk Goodyear h 173 High Point ave

"Coy B wks Goodyear h 601 Seiberling

"Mrs Hattie B h 601 Seiberling

"Newton H clk h 192 W Market

Exner Mrs Louise M h 460 Vine

Exposition Bldg 985 E Market

Exum Carleton G [Era P] wks Goodyear h 1865

Adelaide bld

Eye C Albert [Olivia] wks Goodyear r 1408 E Market

"Wm W [Floda M] wks Goodrich h rear 840

Corley

Eyestone Mrs Eileen E bkpr H E Kepler C Co h

68 Etling ave, Barberton O

Eykamp Geo E [Dorothy M] wks Goodyear h 296

Spicer

Eyler Geo E [Thelma C] wks Gen T & R Co h 238

Gale

Eynon Henry L [Vinetta A] wks Firestone h

1211 Bellows

Eyre Joseph C [Camella] wks Goodyear h 198

East Park Blvd

"Wm E [Minnie M] wks Goodyear h 360 Ruckel rd

Eyster Andrew R h 175 Gale

"Walker W [Zua A] wks Goodyear h 1793 Shaw

Ezekiel Anna B h 101 E Miller ave

Ezell Beulah J wks Firestone h 226 Ira ave

"Hugh T [Charlotte H] wks Goodyear h rear 800

Beardsley

"Obie H h 226 Ira ave

Ezzell Wm wks Firestone r 1384 Marcy

Ezzle Elias [Emily] h 718 Commins

"John student h 718 Commins

## F

F M Sales Co (F G Matzke) mfrs agt 86 E Mill  
Faass Edward M [Nettie A] wks Goodyear h 1282  
Pond View ave

Fabbrot Attilio E cement wkr h 1064 Peerless ave

"Emilia h 1064 Peerless ave

"Irvin student h 1064 Peerless ave

"Romano L [Angela] cement wkr h 1064 Peerless

Faber Anna wks Portage Hotel h 344 Scott

"Darrell D [Eva F] wks Firestone h 1221 Dietz

"Forris E [Catherine M] wks City h 397 Stetler

"Gobor K [Elizabeth] wks Goodrich h 2267 6th

S W

"Inc J E Carson mgr cigars Portage Hotel

"Jacob r 278 Carroll

"John painter h 2267 6th S W

"Leo F [Laura E] slsmn h 334 Brittain rd

"Margaret h 2267 6th S W

"Thos [Melba] auto mech r 278 Carroll

Fabian Elizabeth student h 714 Amherst

"Geo wks Carmichael C Co r 1261 Sweitzer ave

"John [Elizabeth] wks Goodyear h 668 Fern

"Mary h 714 Amherst

"Mrs Mary h 714 Amherst

"Michael slsmn r 2051 S Main

"Thelma student h 714 Amherst

"Wm J [Ann M] drftsmn Ornamental I W Co

h 801 Euclid ave

Fabianes Jerry h 698 Washington

Fabiano John [Sunda] wks Phila R W Co h 906

Rhodes ave

Fabre Chas U [Martha E] h 1403 Ottawa ave

"Manuel F [Cecilia M] wks Goodyear h 84 Savoy

"Victor C student h 1403 Ottawa ave

Fabris John wks E O Gas Co r 201 Jesse ave

Fabrizio Dominic clk Day Drug Co No 4 h 940

Damon

"Grace wks Quaker O Co h 940 Damon

"John A student h 1091 Linden ave

"Mrs Lucy [wid Sylvester] h 940 Damon

"Mary wks Miller R Co h 940 Damon

"Mike [Minnie] wks Firestone h 1091 Linden ave

"Rickie student h 940 Damon

"Sami [Lena] h 922 Dan

"Steve [Victoria] shoe repairing 75 Mosser ave

h 73 same

"Virgil C student h 1091 Linden ave

Fabry Edmund V [Genevieve] wks Goodyear h 651

Savoy

"Geo h 2274 7th S W

"Michael [Julia] wks Col Salt Co h 817 Silvercrest

"Mildred clk h 2274 7th S W

"Paul wks Diamond Match Co h 2274 7th S W

"Regina M h 1098 Schumacher ave

"Rev Saml [Anna] pastor Church of God (Slovak),

h 2274 7th S W

"Sylvester V wks Goodrich h 1098 Schumacher

Facchini Ercole student h 457 Campbell

"Ernest student h 457 Campbell

"Vincent wks Firestone r 772 Carpenter

"Wm student h 457 Campbell

Facemire Mrs Orle E h 574 Plum

Faceuch Stella student h 601 Chittenden

"Steve [Mary] h 601 Chittenden

Fackler Eunice tchr r 183 W Cedar

"Mary tchr r 55 Auduct

Facsko Marcella M h 119 E Voris

"Stephen [Elizabeth] wks Goodyear h 119 E Voris

Factor Anton janitor 2d Natl Bldg h 181 W Buchtel

ave

"Bernard G [Margaret C] wks Firestone h 303

Wayne ave

"Florence I bkpr Yeager Co h 181 W Buchtel ave

"Wm student h 181 W Buchtel ave

Fadas Andrew [Julia] h 1288 Girard

Faddle Abraham [Rosa] dry goods 632-4 W Bowery

h 891 St Clair

"Evelyn student h 891 St Clair

"Nellie student h 891 St Clair

"Vivian h 891 St Clair

Fadel Saml [Lena] wks Firestone h 5511 Bell

Fader John [Allie W] wks Gen I & R Co h 299

First Cabin ct

Faerber Edwin L credit man Gen Motors A Corp

h 1496 Brown

Fagan Alice A stenog h 449 F Exchange

"Chas T [Agnes A] h 320 Ira ave

"Clyde B student h 449 E Lxchange

The Oldest and Largest Savings and Loan Company in Summit County and The Akron Savings & Loan Company

W. D. TURNER

WALL PAPER COMPANY



WALL PAPER, PAINT, LINOLEUM, WINDOW SHADES

Akron and Barberton

# THEODORE ST. GERMAIN REALTY CO. "Our Customers get the Bargains"

308-311 Ohio Building

Phones BLackstone 9118, 9119 and 9110

AKRON 1931 CITY DIRECTORY

783

## FAGAN

"Dorothy L librarian THE M O'NEIL CO h 105 Hall  
 "Geo B [Inez P] mach h 449 E Exchange  
 "Grace student h 320 Ira ave  
 "J Chas [Mary E] printer Beacon Journal h 725 E Glenwood ave  
 "John C [Beile I] plbr Ak Pibg & H Co h 105 Hall  
 "Joseph S [Mhdred P] wks Goodyear h 1138 W Exchange  
 "Thos B h 320 Ira ave  
 Fagas Anna M h 2291 7th S W  
 "Helen wks Col Salt Co h 2291 7th S W  
 "Mary E wks Col Salt Co h 2291 7th S W  
 Fagen John [Dorothy] truck dr h 86 W Crosier  
 Fager Rev Edward D [Helen E] pastor E Market st Reformed Church h 2469 E Market S  
 Fagerstrom Albin [Elsa] wks Goodyear h 748 Excelsior ave  
 Faggos John [Anna] h 118 Kossuth ct  
 Fagyo Andrew [Catherine] wks Firestone h 386 Stanton ave  
 Faherty Anthony h 74 Charlotte  
 "John W student h 69 Atlas  
 "Muriel M student h 69 Atlas  
 "Regina E stenog h 69 Atlas  
 "Thos K [Muriel M] supt Akron Div B & O h 69 Atlas  
 Fahey Mrs Anna E (wid Patrick H) h 299 Cleveland  
 "Cecilia L h 299 Cleveland  
 "Edward A h 299 Cleveland  
 "John [Ruth] del clk THE A POLSKY CO r 443 W Thornton  
 "John B [Lillie M] wks Goodyear h 1238 Dayton  
 "John J wks Fed Paper & T Co h 70 Merriman rd  
 "Martin J [Marie L] slsmn Carmichael Radio Co h 1037 Chalker  
 "Patrick W wks Goodyear h 299 Cleveland  
 "Thos B formn Goodyear h 299 Cleveland  
 Fahnestock Mrs Florence wks Palmer Match Co h 2410 East ave  
 Fahrer Mrs Elizabeth h 1231 Tampa ave  
 "Henry E [Geraldine] dr Sup Bkg Co h 404 Kling  
 Fairley Chas wks I A Moore h 2337 Iota ave Cuya Falls O  
 "Mrs Ida h 3051 E Market N  
 "Peter wks Goodyear r 232 Windsor  
 "Robt [Jewel] wks Goodrich h 1179 Allendale ave  
 "Sherman wks Goodyear r 232 Windsor  
 Faile Clarence F [Erma G] mgr Acme No 34 h 753 Hazel  
 "Jason A [Dorothy] mgr Acme No 12 h 759 Excelsior ave  
 "Otto W [Lona A] clk Acme No 30 r 700 Ivy ct  
 "T Milford mgr Acme No 109 r 1482 Goodyear blvd  
 "Walter N [Alpha M] mgr Acme No 76 h 85 Fulton  
 Falling Clark A [N Camille] atty h 77 Casterton ave  
 Fallor Alice M student h 422 Pine  
 "Mrs Alice R (wid John A) h 844 Coburn  
 "Bert L [Mattie P] slsmn Kaufman R Co h 422 Pine  
 "Dale S clk Shell P Corp h 422 Pine  
 "Elizabeth wks Ent Mfg Co h 1710 Manchester rd  
 "Esther student h 1710 Manchester rd  
**FAILOR JESSE W** [Anna B] with Failor-Myers Realty Co h 817 Bloomfield ave Phone UN-4539  
 "John [Elizabeth] lab h 1710 Manchester rd  
 "John jr lab h 1710 Manchester rd  
 "Mrs Mattie P pastor Home Spiritualist Church h 422 Pine  
**FAILOR-MYERS REALTY CO** The W D Myers pres Mrs Lillian J Myers vice pres and sec realtors and general insurance 332 S High Phone FR-1015  
 "Ralph J h 817 Bloomfield ave  
 Fain Ellis W [Helen M] acct Goodyear h 1606 Newton  
 "Geo H [Florence M] wks Goodyear h 392 High Grove blvd  
 "Wade M [Helen I] slsmn Shaeffer Weaver Co h 849 Clay dr  
 Faine Chas E [Margaret] wks Goodyear h 1280 Brandon ave  
**FAINE CLEMENT G** [Helen M] asst sec First-City Trust & Savings Bank h 661 Weber ave  
 Fair Angeline student h 996 Peerless ave  
 "Asa O [Minnie D] disp B & O R R h 456 Ewing ct  
 "Carrie L h 2359 Congo  
 "Chas A wks W U Tel Co h 633 Elbon  
 "Dorothy hostess Garden Grillie h 787 Damon

## FAIR

"Dwayne D student h 331 Black  
 "Earl V [Lela L] formn Seiberling R Co h 2186 23d S W  
 "Mrs Elizabeth (wid Matthew) h 976 Marion pl  
 "Mrs Elsie beauty opr h 787 Damon  
 "Emeline student h 456 Ewing ct  
 "Florine wks Firestone r 1153 S Main  
 "Frank [Estelle] painter Beynon Chev Co h 733 Euclid ave  
 "Franklin J [Ella M] wks Com P & L Co h 994 Peerless ave  
 "Gladys student r 1415 Della ave  
 "Harrison U [Ethel L] wks Goodyear h 595 Columbia U  
 "Harry E [Caroline L] plbr h 996 Peerless ave  
 "Irvin E [Ida M] tire dir h 583 W South  
 "Jacob E [Nora V] truck dr h 331 Black  
 "John R wks Goodyear h 640 E Buchtel ave  
 "Marie M student h 2359 Congo  
 "Norman A [Ora D] truck dr h 1306 Girard  
 "Orville R auto tire repr 516 W Bowery h 583 W South  
 "Pink B [Mary] wks Goodyear h 2359 Congo  
 "Pinkle E student h 2359 Congo  
 "Robt C h 976 Marion pl  
 "Roy H slsmn h 540 E Buchtel ave  
 "Thelma wks Goodrich h 787 Damon  
 "Turner C h 2359 Congo  
 "Wilbert R h 633 Elbon ave  
 "Wm F wks Firestone h 266 Huntington  
 "Wm H [Ellanora] h 266 Huntington  
**FAIRALL & FAIRALL** (L L Fairall) attorneys at law 404 Akron Sav & L Bldg Phone HE-5313  
**FAIRALL L LeROY** [Frances M, (Fairall & Fairall)] h 664 Ecton rd Phone BL-3077  
 "Mrs L Pearl (wid Herbert) h 751 Copley rd  
 "Theodore R conf, 582 Wooster ave h 664 Ecton rd  
 Fairbank Betty M student h 236 Rose blvd  
 "Lewis G [Elsie R] with Firestone h 236 Rose blvd  
 "Robt L student h 236 Rose Blvd  
 Fairbanks Byron G student h 749 Chitty ave  
 "Edna E h 424 Rhodes ave  
 "Helen A tchr h 424 Rhodes ave  
 "John C [Jane W] clk Goodrich h 60 Broad  
 "Mrs May E bkpr R T Woolcock h 424 Rhodes ave  
 "Robt J student h 749 Chitty ave  
 "Russell R [Gertrude L] with Goodyear h 749 Chitty ave  
 "S James [Bessie] wks Goodyear h 911 Johnston  
 "Wm [Rebecca] h 60 Broad  
 Fairbee Geo r 1835 Manchester rd  
 "Roy [Parma M] wks Goodyear h 749 Seville  
 Fairchild Bertha B pianos etc 83 N Union h same  
 "James E [Edna E] wks Goodrich h 1459 Elder  
 "Kenneth W student h 115 Paris ave  
 "Mildred H h 83 N Union  
 "Richard clk Ak Mattress Mfg Co r 868 Greenwood  
 "Walter F [Florence] wks Firestone h 115 Paris  
 Fairer Dean R [Nellie] wks Goodyear h 172 Brittain rd  
 "Floyd wks Goodyear h 979 W Bowery  
 "Guy D [Frances S] slsmn Ak Coca-Cola B Co h 1618 Hampton rd  
 "H Lenore h 979 W Bowery  
 "Mrs Tresa (wid Chas C) h 979 W Bowery  
 "Walter L h 979 W Bowery  
 Fairfax Ioma bkpr First-City T & S Bank h 63 Verdun dr  
 "Walter D [Margaret E] mach A C & Y Ry h 63 Verdun dr  
 "Walter P [Leah W] mach A C & Y Ry h rear 63 Verdun dr  
 "Zana L h 63 Verdun dr  
 Fairhead Mrs Irene h 603 Claremont pl  
 "J Edgar student h 603 Claremont pl  
 Fairheart Adeline M clk h 486 Ohio  
 "LeRoy E pressman Kolb Ptg Co h 486 Ohio  
 "Loeleta M bkpr Swartzlander W & C Inc h 486 Ohio  
 "Peter E [Effie M] rubwkr h 486 Ohio  
 "Ruth D student h 486 Ohio  
 Fairhurst David W [Mary] wks Goodrich h 725 Dan  
 "Elsie wks Saalfeld Pub Co h 360 Vincent ave  
 "James [Phoebe] wks Seiberling R Co h 360 Vincent ave  
 "Wilfred wks Firestone Bowling Alleys h 360 Vincent ave  
 Fairlawn Garage (Paul Rippee W E Rice), auto repr s s W Market

PHONE  
 INVALID-CAR SERVICE  
 BILLOW  
 FUNERAL DIRECTORS  
 PHONE  
 Blackstone 7171

**The FIRST-CITY TRUST & SAVINGS BANK** We Act As Agent For RENTAL PROPERTIES

# THE HERBERICH-HALL-HARTER CO.

INSURE YOUR AUTOMOBILE WITH US

784

BURCH DIRECTORY CO'S

**WHOLESALE FRUITS and PRODUCE**  
**THE SHAEFFER-WEAVER CO.**

**FAIRLAWN**  
**FAIRLAWN HEIGHTS CO** The J B Huber pres  
 J D Taw vice pres, E O Handy sec, W J Ruof  
 treas, real estate 402 United Bldg, Phone HE-  
 6171.

**FAIRLAWN HEIGHTS GOLF CLUB CO** The W K  
 Barnes pres, J L Swinehart vice pres, F E Wolf  
 sec, H Merryweather treas, C B Allen asst, sec  
 and asst treas office and club house Wheaton  
 rd, Phone UN-1511 locker room Phone UN-  
 3516.

**FAIRLAWN IMPROVEMENT CO** The F C Howland  
 pres, A F Ayers vice pres, J W Munro sec, W  
 J Ruof treas, real estate 402 United Bldg, Phone  
 HE-6171

" Library s s W Market  
 " Postoffice F S McCoy postmaster 2040 W Market  
 " Putt Links (J E Arthur) n s W Market  
 " Reserve Development Co G H Dunn pres, H H  
 Gibbs vice pres, E O Handy sec, W J Ruof treas  
 real estate 402 United Bldg and 102 S Main

**FAIRLAWN RIDING CLUB C E McSweeney** pres  
 and treas, J J Johnston vice pres, Donald Gott-  
 wall sec, n s W Market (F) Phone UN-2455  
 " Service Station (C B Carley) n s W Market cor  
 A C & Y Ry

**FAIRLAWN SUPPLY & COAL CO** The D C Mell  
 pres treas and gen mgr, M M Mell vice pres,  
 D W Harter sec, H W Palmer asst sec, L L  
 Cochran asst treas, dealers in builders supplies,  
 coal, grain, seeds, etc distributors, The Electric  
 Furnace Man, and Brownell, Ideal Home,  
 stoker, n s W Market, Phone UN-2195

" View Realty Co T E Steiner pres, G W Auten  
 sec and treas, 613 2d Natl Bldg  
 Fairley Gilbert E (Margaret) truck dr, h 439 West-  
 moreland  
 " Mrs Laura (dressmkr) r 630 Hazel  
 " Wm A (Hazel) truck dr, h 1623 Manchester rd  
 Fakos Constantine E (Mary) (Atlantic Dry C Co) h  
 193 W State

Falango Amelia h 303 Cuyahoga  
 " James student, h 303 Cuyahoga  
 " Joseph (Elizabeth) h 303 Cuyahoga  
 " Joseph Jr student, h 303 Cuyahoga  
 " Rose h 303 Cuyahoga

Falardeau Alphonse E (Helen M) atty, 1135 E, Mar-  
 ket h 507 Parkdale dr

Falasco Angelo lab, h 436 Dayton  
 " Carlo (Anseline) (Bank Cleaning & Tailoring) h  
 864 Chalker  
 " Ernest clothes cleaning, 1162 Grant h 864 Chalker  
 " Joe lab, r 645 Elma

Falatak Geo (Susie S) wks Firestone h 899 Bellows  
 Falb Adm (Eva) wks Fnt Mfg Co h 641 Grace ave  
 " Andrew (Elizabeth) mach, h 789 Allyn  
 " Andrew H student, h 789 Allyn  
 " Catherine student, h White Pond dr  
 " Elsie E student, h 789 Allyn  
 " Geo (Rose) gard, h 1103 Juneau ave  
 " Paul (Eva) wks Klages C & I Co h White Pond  
 dr  
 " Peter h 717 Copley rd  
 " Wm (Golda) clk, h 717 Copley rd

Falco James (Domenica) lab, h Modena dr

Falconberry Ivan H (Iona K) wks, B & O R R, h 844  
 Sarcee ave  
 " Shirley W (Sarah D) wks B & O R R, h 773  
 Sarcee ave

Falcone Dominic (Elizabeth) wks Ent Mfg Co h 949  
 Jason ave  
 " Joseph student, h 1253 Wyley ave  
 " Lorenzo (Anna L) wks Goodrich h 680 Bell  
 " Louis (Mamie) h 851 Leonard  
 " Louis (Theresa) h 451 Butler ave  
 " Philip (Bessie) wks Firestone h 1253 Wyley ave  
 " Philip (Firma) h 442 W Chestnut  
 " Robt G clk Goodyear h 1253 Wyley ave

Falconick Nick (Antoinette) lab, h 10874 Pitkin ave

Falenczy Koski Leo student, h 1267 Herman ave  
 " Wm (Alice) wks Firestone h 1267 Herman ave  
 " Wm Jr student, h 1267 Herman ave

Falisevac Louis clk, h 440 Grant  
 " Saml (Mary) gro etc 438 Grant h 440 same

Falk August F adv dept Beacon Journal h 381 Silver

Falk Richard L (Evelyn A) painter, h G E Neltz

Falkenberg Chas (Mollie) r 311 Norwood pl  
 " Frank S (Grace M) (Portage Theatre) h 815  
 Ardmore ave  
 " Mrs Marie G (wid Jay) h 715 W Market  
 " Paul F (Audrey L) theatre h 943 W Exchange

**FALKENSTFEN**  
 Falkenstein Frank (Margaret) wks Miller R Co h  
 1029 Herberich ave  
 " Geo (Mary) wks Firestone h 138 E Voris  
 " Helen K student, h 1029 Herberich ave  
 " Joseph (Frances) wks Ak Sells Co h 774 Carlyle  
 " Joseph Jr (Mary) wks Goodyear h 774, Carlyle  
 " Rose student, h 138 E Voris

Falkner Allston L with Old Reliable S Co r 13 E  
 Buchtel ave  
 " C Elquin student, h 657 Coventry

**FALKNER DANIEL E** (Mattie M) (Falkner Dot-  
 son & Haynes) h 523 Ohio, Phone FR 6993  
 " Danl W (Carrie P) carp, h 657 Coventry

**FALKNER DOTSON & HAYNES** (D E Falkner  
 W I Dotson, L M Haynes) attorneys at law  
 785 Central D Bank Bldg, Phone FR-1823  
 " E Durant clk, h 657 Coventry  
 " E Farrington student, h 657 Coventry  
 " F Leverette (Caroline W) (Old Reliable Sign Co) h  
 880 Baird  
 " Howard R slsmn Predmore-H M Co r 217 W  
 Market

Falkowski Loretta student, h 166 Hickory

Falkulner Ernest wks Firestone h 78 Devonshire dr

Fall James h 54 S Johns ave  
 " James G (E Mabel) with Snowflake Laundry &  
 D C Co h 94 Frances ave  
 " Verlyn E h 683 Noble ave

Faller Armin M (Billie) truck dr, h rear 1412 Man-  
 chester rd  
 " Henry (Mary E) with Phila R W Co h White  
 Pond dr  
 " Ralph B (Millicent) wks Goodrich h 830 Am-  
 herst

Fallick Albert L (Lena B) wks Firestone h 1143  
 Lexington ave  
 " Robt L student, h 1143 Lexington ave

Fallon Bernard E (Vera) slsmn h 680 Cole ave  
 " James B (Gladys M) slsmn Lang's h 451 Grace

Falls Allen M (Inez) wks Goodyear h 769 Hazel  
 " Custer S (Barbara) baker Quality Bakery h (791  
 Fern  
 " Eugene student, r 94 Fir Hill  
 " Mrs Hesse (wid Allen) h 769 Hazel  
 " Inez M B clk Day Drug Co h 769 Hazel

**FALLS LUMBER CO** The Geo R James pres, Geo P  
 Taylor sec, J Max James treas and mgr, lumber,  
 mill work and building material, 673 Carroll  
 Phone BL-4144 main office 15 Broadway E  
 Cuyahoga Falls O (See page 125)

" Wide wks Quaker O Co r 402 E Exchange

Falor See also Falior and Faylor  
 " Abraham L h 2099 6th S W  
 " Alice M h 1048 S Main  
 " Austin L (Catherine) carp, h 104 W Long  
 " Bert E (Georgia) (Falor Bros Garage) h 400  
 Bishop  
 " Bros Garage (E E and B E) 445 Water  
 " C Ray (Veta M) clk, h 728 Kenmore bldg  
 " Chas E (Beulah M) inspr Quaker O Co h 418  
 Doyle  
 " Chas F (Nettie O) h 200 E Buchtel ave  
 " Chas L student, h 418 Doyle  
 " Clarence E (Edith E) with Goodyear h 2455 E  
 Market S  
 " Clinton h 1048 S Main  
 " Clyde F (Olga E) wks Firestone h 7 W Long  
 " Clyde F Jr student, h 7 W Long  
 " Edward E (Falor Bros Garage) h 400 Bishop  
 " Mrs Emma F (wid Wm W) h 200 E Buchtel ave  
 " Ephraim A (Libbie) wks Goodyear h 75 E Tall-  
 madge ave  
 " Mrs Florence B (wid Miles E) h 710 Thayer  
 " Fonrose (Rose) clk Postoffice h 113 N Highland  
 " Geneva M student, h 113 N Highland ave  
 " Geo M (Eunice L) printer, h 2122 15th S W  
 " Geo O h 61 Kuder ave  
 " H June student, h 2122 15th S W  
 " Harold L (Gladys L) clk Ohio Edison Co h 1164  
 Murray ave  
 " Harry A cashr Harriss & Co h 2122 15th S W  
 " Harry T (Broadway Auto Service) h 400 Bishop  
 " Howard E (Adelaide E) wks Goodrich h 1365  
 Astar ave  
 " Kenneth C student, h 7 W Long  
 " LeRoy A student, h 418 Doyle  
 " Mrs Libbie bkpr Ioomis E Co h 75 F Tallmadge  
 " Louis P (Ina L) wks Goodrich h 959 Douglas  
 " Mrs Minnie F (wid Wm Bort) h 400 Bishop  
 " O Perry h 113 N Highland ave

# THE CENTRAL HARDWARE & FACTORY SUPPLY CO.

200-202 S. Main St. **KELVINATOR** Iceless Refrigeration

AKRON 1931 CITY DIRECTORY

785

**FALOR**

" Paul [Bessie] mech DeWitt-Hall M Inc h 253 1/2 W Tallmadge ave  
 " Ralph J M [Mary E] (South Akron Auto Service h 400 Bishop  
 " Robt E student h 2455 E Market S  
 " Rollin J [Edythe P] h 1707 S Main  
 " Shelby A [Elizabeth M] wks Goodyear h 61 Kuder  
 " Shelby A jr student h 61 Kuder ave  
 " Street Parking Grounds Geo Farris jr mgr, 167 W Falor  
 " Wilbur B [Frances L] pipeftr h 2472 Christensen  
 " Wm H student h 61 Kuder ave  
 Falter Allie S wks Peoples D Co r 1041 Fairbanks pl  
 " Herman Z [Mildred I] auto mech h 17 Verdun dr  
 " Otto V [Martha F] wks Goodrich h 1091 Schumacher ave  
 Falvo Mary student StThomas-Hosp h 444 N Main  
 Fambrough W Robt [Bertha M] barber h 327 Parkwood ave  
 Family Dentists (Dr C C Carlisle) 150 S Howard  
**FAMILY FINANCE CO**, G D Pate mgr, industrial loans 963 S Main Room 10 Phone BL-7715  
**FAMILY SERVICE SOCIETY**, Frank S Carpenter pres, Lee J Ferbstain vice pres Carl H Pockrandt treas, Russell H Kurtz gen sec, 5 E Buchtel ave Phone FR-2137  
 Famous Clothing Store (C A Weils) 78 S Howard  
 " Lewis [Anna] engr r 1185 Kenmore blvd  
 " Lewis jr [Pearl], wks Ponna R R h 992 Boulevard  
 " Restaurant (M Zambounis) 330 S Broadway  
 Fan Geo wks Nick s Fender & Body Co r 257 Steiner  
 Fancy Stephen W [Lura I] barber 330 S Main h 354 Bryan  
 Fane Beverly r 78 Furnace  
 Fanelli Arthur J [Charlote I] h 707 May  
 Fanelli Carmella I student h 1065 N Howard  
 " Constance student h 1065 N Howard  
 " Frank student h 334 Cuyahoga  
 " James student h 334 Cuyahoga  
 " Joseph wks Firestone Farms h 334 Cuyahoga  
 " Lawrence student h 1065 N Howard  
 " Lorenze h 1065 N Howard  
 " Mary student h 334 Cuyahoga  
**FANELLY MICHAEL A** asst Prosecuting Attorney h 1065 N Howard  
 " Nicholas student h 334 Cuyahoga  
 " Nick [Mary] h 339 Chittenden  
 Fanese Nick lab r 387 E York  
 Faney Harry r 58 S Summit  
 Fangman Leo J meteorologist United States Weather Bureau h 334 Pioneer  
 Fanizzi Joseph wks Venice Restaurant r 43 1/2 W Bowery  
 Fankbonner Alvin wks Saalfeld Pub Co h 341 Dayton  
 " Danl H h 34 S Valley  
 " Doris K stenog h 111 Rose blvd  
 " Gladys I h 111 Rose blvd  
 " Oscar J [Lenore E] slsmn h 111 Rose blvd  
 " Wanda L clk O B Tel Co h 111 Rose blvd  
 Fankhouser Francis C [Edna F] wks Goodyear h 86 1/2 5th ave  
 Fann Geo h 141 Cross  
 Fannin Arthur L [Katherine M] wks Goodyear h 590 Inman  
 " Frank wks Natl R M Co r 234 Avendale ave  
 " Fred W [Elizabeth] wks Goodyear h 1237 Laird  
 " W Dale student h 1252 Dayton  
 Fanning Clarence clk Goodrich h 1241 Della ave  
 " Edna L h 1241 Della ave  
 " James J student h 1241 Della ave  
 " Margaret F instr University of A h 1241 Della  
 " Wm B [Lucille] wks Goodrich h 373 E York  
 " Wm M [Catherine E] h 1241 Della ave  
 Fannings Benj lab h 236 1/2 James  
 " Wm h 236 1/2 James  
 Fanoni Aldo N [Mary] wks Goodyear h 730 E South  
 " Henry P [Elvina M] wks Goodyear h 672 Virginia ave  
 " Peter [Anna] wks Goodyear-Z Corp h 1061 Forbes  
 Fansler Carl C [Clara B] truck dr h 1076 Packard drive  
 " Margaret H student h 1076 Packard dr  
 Fantin Joseph D [Josephine] h 309 Patterson ave  
 " Raymond [Theresa] slsmn h 326 Patterson ave  
 " Roma [Theresa] slsmn h 326 Patterson ave  
**FAR EAST BILLIARD ROOM**, J A Rampanelli propr billiards cigars and business mens lunch 127 S Main Phone HE-1017  
 Fara Wm student h 1431 Newton  
 Farabaugh Mrs Alice reporter Times-Press h Cuya Falls O

WE BUILD GOOD WILL WITH  
**GOOD FUEL and GOOD SERVICE**  
**SWARTZ-CONVERSE Corp.**  
**COAL - COKE**  
 20 EAST SOUTH STREET (Among Blackstones) AKRON, OHIO  
 1707 WATER STREET (Among Waldriges) CUYAHOGA FALLS, OHIO

**FARABAUGH**

" Edward G [Pauline J] brklyr h 333 Carroll  
 " Elsie P student h 333 Carroll  
 " Leo H [Beatrice R] insp E O Gas Co h 1212 Magnolia ave  
 " Margaret M clk Goodyear h 333 Carroll  
 " Regis [Hilda] auto mech h 1397 Brandon ave  
 " Rosella E stenog Firestone h 333 Carroll  
 Farabee Arvlna h 674 1/2 Coburn  
 Farabough Thos W slsmn Burns Motor Co h Cuya Falls O  
 Farbee Earl [Lena] wks Trump Bros R Co h rear 573 Ripley ave  
 Farber Chas W carp h 243 W Crosier  
 " Geo D [Pearl A] carp h 243 W Crosier  
 " Marie H h 243 W Crosier  
 " R adv dept THE M O'NEIL CO h 808 Aberdeen  
 Fare Carrie student h 1319 E Market  
 " Lila M student h 1319 E Market  
 Farence Chas A [Martha L] wks Firestone h 1439 Oakwood ave  
 Farendon Wm r 1074 Laird  
 Fargo Albert C student h 707 N Main  
 " Alice M asst cashr Prud I Co h 707 N Main  
 " Anna B nurse StThomas Hosp h 707 N Main  
 " Donald E wks Natl Laundry & D C Co h 842 Avon  
 " Edward C [Geneva B] with Goodrich h 842 Avon  
 " Jeanette E cashr Prud I Co h 707 N Main  
 " Mrs Jennie D (wld Albert C) h 707 N Main  
 " Letitia H student h 842 Avon  
 " Louise C tchr h 707 N Main  
 " Ray D [Mary E] mach h 707 N Main  
 Faries Carl [Dorothea L] rubwkr h 182 W Cedar  
 Farinacci Mrs Alma M with Y-W C A h 471 E Tallmadge ave  
**FARINACCI MICHAEL A** [Alma M] contractor and builder estimates furnished on work office and h 471 E Tallmadge ave Phone HE-7896  
 Faris Harold B h 93 Atlas  
 " Howard V h 93 Atlas  
 " Volney T [Ada B] carp h 93 Atlas  
 Farkas Andrew [Julia] h 1147 Manchester rd  
 " Andrew [Mary] wks Goodyear h 1334 8th ave  
 " Anna h 105 Campbell  
 " Anthony student r 1117 Stanley ter  
 " Arnold [Letitia] wks Goodyear h 566 Madison av  
 " Mrs Esther (wld Emery) h 491 Bishop  
 " Geo [Julia] wks Firestone h 451 W Thornton  
 " John clk Papp Bros h 823 Rhodes ave  
 " John wks Phila R Co r 1117 Stanley ter  
 " John [Elizabeth] barber 927 East ave h same  
 " John jr wks Goodyear-Z Corp h 927 East ave  
 " John [Julia] h 376 Theodore  
 " John [Rose] wks Goodrich h 2210 4th S W  
 " Joseph P barber 538 W Market h 1147 Manchester road  
 " Julia student h 876 Bellevue ave  
 " Julia student h 2210 4th S W  
 " Louis [Mary] wks Goodrich h 876 Bellevue ave  
 " Louis [Mary] wks Goodrich h 1149 Burkhardt av  
 " Mary student h 555 Koerber ave  
 " Michael [Clara] h 579 Kenmore blvd  
**FARKAS S HOWARD** vice pres in charge of sales U S Stoneware Co h New York City  
 " Stephen [Mary] wks Firestone h 555 Koerber ave  
 " Stephen Jr student h 555 Koerber ave  
 " Stephen [Susan] wks Firestone h 1379 Andrus  
 " Stephen Jr student h 1379 Andrus  
 " Steve [Anna] wks Quaker O Co r 315 Euclid ave  
 " Wm clk h 927 East ave  
 " Zoltan [Erma] clk Papp Bros h 1400 Herberich Farler Mary r 124 N Howard  
 Farley Albert W [Jessie] opr St Ry h 733 Polk ave  
 " Anna V stenog Firestone h 294 E Glenwood ave  
 " Boyd G [Effe J] wks Goodyear h 608 Hedden av  
 " Chester L [Mary E] wks Firestone h 371 Mission drive  
 " Cicero [Nellie] rubwkr h 717 W Bowery

PHONE  
**HEmlock**  
**3126**

Special  
 Bakers  
 of  
 Wedding  
 Cakes  
 and  
 Fancy  
 Baked  
 Goods

C  
 I  
 T  
 Y

B  
 A  
 K  
 I  
 N  
 G

C  
 O

PHONE  
**HEmlock**  
**3126**

# ICE Order from THE CITY ICE & COAL CO.

PURE ICE, HOT FYR COAL Phone Blackstone 7134

736

BURCH DIRECTORY CO'S

**SAVINGS THE PERMANENT SAVINGS & LOAN CO. LOANS**  
 55 EAST-MILL STREET  
 5% INTEREST ON DEPOSITS

**FARLEY**  
 " Dewitt C [Mae] slsmn Ak Oldsmobile Co h 804 E Market  
 " Edgar S [Aldiva M] wks Goodyear h 840 Clifford  
 " Ella M wks Goodrich h 294 E Glenwood ave  
 " Ernest J acct Chandler, Murray & Chilton r Y M C A  
 " Mrs Irene h 43 Frederick ave  
 " James r 133 Chestnut al  
 " Jesse h 360 Turner  
 " Jessie student h rear 122 E Glenwood ave  
 " John h 294 E Glenwood ave  
 " Mack lab h rear 122 E Glenwood ave  
 " Mrs Mae beauty shop 894 E Market h same  
 " Mrs Margaret (wid Andrew) h 140 Fulton  
 " Mrs Marie h rear 359 Washington  
 " Myron E student h 371 Mission dr  
 " Ralph F [Chloe M] wks Goodrich h 613 Gridley

**FARLEY RUSSELL** [Grace H] pres and mgr Russell Farley & Co, rep Harshaw Chemical Co (Monarch Glue Co) (Industrial Crayon Co) h 37 Elm-dale ave, Phone, UN-1635

**FARLEY RUSSELL & CO** Russell Farley pres and mgr L J Moritz vice pres mfrs of rubber fabrics pigments etc 309 Silver Phones JE-3513 and BL-3513  
 " Tire & Battery Service (W M Farley) 934 N Howard  
 " Willard M [Helen V] (Farley, Tire & Battery Service) h 1089 Chalker  
 " Wm r 32 1/2 N Howard  
 Farlie James r 113 S Martha ave  
 Farlin Mrs Anna h 734 Noah ave  
 " Chas A [Thelma B] engr Firestone h 344 W Malacca  
 Farmas Nick [Sophie] wks Goodyear h 424 Fuller  
 " Wm wks Goodyear h 1424 Fuller  
 Farmer Admiral Dewey lab h 135 Cuyahoga  
 " Arthur C clk C W Andrews r 50 S Arlington  
 " Chas [Edna] lab h 282 Scott ave  
 " Chas jr [Mary] wks Firestone h 282 Scott ave  
 " Chas E wks Excelsior S W Co h 254 W Long  
 " Chas E [Doris J] dept mgr Gen T & R Colh 2690 5th Cuya Falls O  
 " Cletus A h 732 Harrison ave  
 " Clifford S student h 1674 Pilgrim  
 " Danl rubwkr h 262 W Bartges  
 " Edward wks Firestone r 1063 Johnston  
 " Edward [Mary A] slsmn A Polisky Co h 254 W Long  
 " Ernest B [Birdie] rubwkr h 194 Allies  
 " Ethel M student h 534 Gridley ave  
 " Faye wks Goodrich r 680 Sherman  
 " Mrs Florence I (wid Saml L) h 2203 24th S W  
 " Floyd R student h 134 Allies  
 " Geo M [Lola] wks Goodyear h 540 Anderson ave  
 " Harris student h 1146 Florida ave  
 " Harry L [Eva V] wks Goodyear h 1169 Joy ave  
 " Hazel office sec Palmer Match Co h 1146 Florida  
 " Herman R [Hannah J] chiropractor 718 E Water-  
 loo, rd h same  
 " Henry T [Lillian M] wks Firestone h 11 E Miller  
 " Hilda S student h 1674 Pilgrim  
 " James G barber J L Bailey h 275 Kryder ave  
 " James L [Nellie], wks Firestone S P Co h 113 Otto  
 " Jesse [Stephanie M L] wks Goodyear h 1674 Pilgrim  
 " John T [Georgia] wks Goodyear h 222 Shawnee path  
 " Joseph T [Elizabeth M] wks Goodyear h 222 Shawnee path  
 " Lawrence [Lillian] wks Atlantic Fdry Co r 780 Roselawn ave  
 " Mrs Mary (wid Geo) h 262 W Bartges  
 " McKendree H insp Ohio Edison Co h 2313 17th Cuya Falls O  
 " N Sterling with India T & R Co r 453 N Howard  
 " Otis D student h 254 W Long

**FARMER RALPH E** [Frances M] sec Akron Paper Products Inc h 534 Gridley ave  
 " Saml J mgr Goodrich Silvertown Inc, 475 Water h 254 W Long  
 " Thos L [Pearl] wks Penna R R h 928 Yale  
 Farnbach Anthony [Bertha L] h 239 Gale  
 " Barbara R stenog h 239 Gale  
 " Fleonora M h 239 Gale  
 Farnbauch John S [Margaret A] h 322 Locust  
 " Joseph E [Emma L] wks County h 402 Sumner  
 " Louis [Mildred] wks THE M O'NEIL CO h 609 East ave

**FARNON**  
 Farnon John D [Doris M] mach Goodyear h 852 Carroll  
 Farnell Bishop M [Susie A] wks Goodrich h 731 Yale  
 " Georgia M student h 731 Yale  
 Farnet Catherine clk Ak Dry G Co h 416 Stow Kent O  
 " Harley E [Louise] slsmn h 643 Douglas  
 " Joseph B [Minnie] h 663 Louse ave  
 " Oliver D coll h 643 Douglas  
 Farnham Mrs Kate (wid Joel) h 722 Garfield  
 " Leonard S [Anna B] mach h 722 Garfield  
 Farnsworth Arthur h 233 W Bartges  
 " Mrs Berna M wks Com P & L Co h 222 W Center  
 " Bertha h 233 W Bartges  
 " Earl C [Maribel F] truck dr h 861 Keeney  
 " Eugene student h 233 W Bartges  
 " Floyd A wks Goodrich r 691 Miami  
 " Israel G [Ada B] tmstr h 233 W Bartges  
 " James h 291 Fulmer ave  
 " Mrs Jane h 46 W Bartges  
 " John A wks Gen T & R Co h 291 Fulmer ave  
 " Ray R h 46 W Bartges  
 " Wm A [Della E] wks Goodrich h 210 Paris ave  
 " Wylie A [Grace R] acct Goodyear h 1613 Hamp-  
 ton rd

Faron Mrs Louise S (wid Thos H) h 1154 Pitkin ave  
 " Thos S student h 1154 Pitkin ave  
 Farr Alvira H tchr h 1165 Brown  
 " Chas wks Goodrich r 183 N Adolph ave  
 " Chas E [Doris N] wks Goodrich h 1071 Johnston  
 Farr s Clothes J A McKenna dist mgr 124 S Main  
 Farr Ernest [Marie K] with Miller R Co h 163 Oak-  
 dale ave  
 " Geo slsmn h 920 Columbia ave  
 " Geo [Grace R] investigator Travelers Ins Co h 920 Columbia  
 " Jack student h 1396 Dietz ave  
 " Joseph prsmn Reapp Ptg Co h 116 W Cedar  
 " Leonard O student h 624 Coburn  
 " Orton C [Nellie M] wks Goodrich h 624 Coburn  
 " Wayne [Betty] wks Goodyear r 83 N Union

Farrar Harry [Mildred] wks Trump Bros R Co r 1680 E Market  
 Farrand Alfred L [Harriet L] h 139 W Market  
 " David E [Ethel A] clk h 210 King, ct  
 Farrar Alonzo service engr Atlantic P I Co, r 183 Ellwood ave  
 " Ray E [Mary] wks Goodyear h 166 Brittain rd  
 Farrell-Birmingham Co Inc Andrew Hale, mgr rub-  
 ber mill mach 809 United Bldg  
 Farrell Chas S cement wkr r 179 N Union  
 " Clara M wks Miller R Co h 380 Reed ave  
 " Creed B [Audrey] painter h 31 Belydere way  
 " Edward wks Goodyear r 932 1/2 E Market  
 " Mrs Ellen T (wid Robt) h 636 Kipling  
 " Grace E student h 380 Reed ave  
 " Gus P (Farrell Printing Co) h 376 Beth  
 " Helen h 1300 McVernon ave  
 " Henry L [Beulah] wks Goodyear h 1056 Herber-  
 lich ave  
 " J Wilbur h 380 Reed ave  
 " James [Mary] wks Curtis Pub Co r 954 Owen ave  
 " James E student h 663 Cuyahoga  
 " James F [Anna B] wks Goodyear h 609 Brittain road  
 " James K [Mary M] office mgr Cleveland A & C Motor Lines h 380 Reed ave  
 " James P [Myrtle N] wks B & O R R h 668 Cuya-  
 hoga  
 " John W h 380 Reed ave  
 " Joseph D [Ruth M] with Goodyear h 1146 Jeff-  
 erson ave  
 " Joseph R [Mae E], policeman Goodyear h 636 Kipling  
 " Juanita C clk Davis L & C Co h 668 Cuyahoga  
 " Katherine tchr h 675 Grant  
 " Lester r 887 5th ave  
 " Margaret M student h 609 Brittain rd

**FARRELL PRINTING CO** (Gus P Farrell) commer-  
 cial and social printing, 376 Beth Phone JE-  
 2223  
 " Robt G in U S Service h 668 Cuyahoga  
 " Robt L [Emma L] painter h 1269 1/2 d ave  
 " Wm [Marie] auto mech r 25 S High  
 Farrington Robt A (Technical Advertising Service)  
 h 2473 Berk Cuya Falls O  
 " Thayer B [Elizabeth B] with Goodrich h 69 Edgerton rd  
 " Wm K wks Goodyear-Z Corp r 613 East ave  
 Farris Abraham h 767 Commins

# THE AKRON MORRIS PLAN BANK We Have Served and Helped A STATE BANK Hundreds of Akronites

AKRON 1931 CITY DIRECTORY

757

## FARRIS

Dorothy h 767 Commins  
 Geo h 767 Commins  
 Geo Jr mgr Falor St Parking Grounds h 767  
 Commins  
 Geo [Mary] slsmn h 667 Ranney  
 Glendon M clk A & P T Co h 288 Water  
 Herbert [Elizabeth M] lab h 288 Water  
 Katherine student h 671 Azar ct  
 Louis G student h 667 Ranney  
 Moniera student h 671 Azar ct  
 Nasser r 265 Chittenden  
 Saml [Mary] h 671 Azar ct  
 Wilma student h 671 Azar ct  
 Farrow Edward [Sadie] lab h 802 Rhodes ave  
 Paul wks Firestone r 664 S Main  
 Farson James W [Lorena B] wks Firestone h 468  
 Flora ave  
 Farst Ethel E clk Goodrich h 739 Upper Merriman dr  
 Herbert wks Am H R Co h 881 S Arlington  
 John R [Mame C] dept mgr J Koch Co h 739  
 Upper Merriman dr  
 R Lewis insp Retail Credit Co h Cuya Falls O  
 R D 1  
 Raymond A [Ethel M] wks Am H R Co h 881 S  
 Arlington  
 W Frank [Edith I] music tchr h 324 Fernwood  
 drive  
 Farver M Ethel stenog Mottinger & Evans h 801  
 Dayton  
 Warren L [Mae B] abstr Bankers G T & T Co h  
 155 W Burns ave  
 Wm H h 801 Dayton  
 Farwell James G [Margaret] (Interior Tiling Co)  
 confr rear 367 Spaulding h same  
 May asst Dr E Bebout h 600 Upson  
 Wm lab r 166 Fir  
 Mrs Zella T h 119 Bittman  
 Fasching Louis A [Wanda C] lettercarrier h 293  
 Sundale rd  
 Fashing Alfred C [Gladys M] mgr Western Auto  
 Supply Co h 54 Brown  
 Fashion Bootery A G Rosea mgr 128 S Main  
**FASHION KNIT HOSIERY CO The. Joseph Oseroff**  
 pres Louis' Oseroff vice pres and treas J T  
 Wellock sec wholesale distributors hosiery, un-  
 derwear and gloves 1107 S Main Phone BL-1026  
**FASHION PARK CLOTHS, sold by C J LANG**  
**CLOTHING CO 35 S Main, Metropolitan Bldg**  
 Phone HE-0514  
 Fasick Frank F [Helen] wks THE M O'NEIL CO r  
 249 W Exchange  
 John E student h 1119 S High  
 John P [Margaret R] wks Firestone h 1119 S  
 High  
 Fasig Danl W [Elizabeth E] h 201 Lake  
 Mrs Florence M (wid Wm) h 527 Carroll  
 Harold W wks St Thomas Hosp r 338 E Arch-  
 wood ave  
 Howard wks Fasig Sign Co r 33 S Howard  
 Howard S [Jessie L] bus opr Ak Trans Co h 70  
 W South  
 J Chas [Ruby B] (Fasig Sign Co) h 1693 11th pl.  
 Cuya Falls O  
 John B wks Ak P Milk Co h e s Canton rd  
 Mrs Lucy I (wid Saml) h e s Canton rd  
 Mrs Mary (wid Monroe L) h 338 E Archwood ave  
 Monroe W rubwkr r 338 E Archwood ave  
 Ross L [Ida] (Linger & Fasig) h 691 Roselle ave  
 Ruth r 101 Price pl  
 Sign Co (J C Fasig) 33 S Howard  
 Warner L [Mamie B] auto mech h 527 Carroll  
 Wayne R [Margaret C] wks Goodyear-Z Corp h  
 957 Hayes ave  
 Fassnacht Allec M student h 506 Ohio  
 Aura A h 506 Ohio  
 Cora I wks Superior P Co h 506 Ohio  
 Dewey P [Ada K] clk H B Aikay h 665 Plainfield  
 road  
 Leo [Ruth] wks Goodrich h 1001 Leroy ave  
 Robt E student h 54 Royal pl  
 Mrs Una B (wid John) h 506 Ohio  
 Walter clk Postoffice r 83 S Maple  
 Fassold Lawrence h 969 Amelia ave  
 Fassoline Alfred [Lucille] brklyr h 257 Russell ave  
 Fassbinder Nicholas J contr bldr 878 Iona ave h  
 same  
 Fassie John [Florence] barber 1413 East ave h 980  
 Fess ave  
 Fassio Dorothy L student h 1185 Cadillac blvd  
 Fassnacht Mrs Ada E h 104 Rhodes ave  
 Albrta C h 104 Rhodes ave

## FASSNACHT

Co (Edward A Fassnacht) signs 173 Annadale av  
 Chas M h 444 Madison ave  
 Earl A [Emma S] agt Prud I Co h 230 Kelly ave  
 Edward A [Bessie A] (Fassnacht, Co) h 47  
 Jewett  
 Grace stenog Home Agency Co h Mogadore O  
 Harry T [Catherine] reprmn Instant T S Co h  
 2333 Ardendale ave  
 Lee M [Estella I] deputy County Sealer basement  
 Court House h 1049 Clark  
 M Eugene student h 104 Rhodes ave  
 Marle M clk Goodrich h 1049 Clark  
**FASSNACHT MILTON E mgr National Oxygen Co**  
 r 167 Oakdale ave  
 Wm R [Tillie B] (Great Eastern Billiard Room)  
 soft drinks 20 N Case ave h 626 S Sunset View  
 drive  
 Fassnaught Ford clk R C Witter h R D 2  
 Fast Guy R [Golda C] carp h 930 Jason ave  
 Ruth r 1456 League  
 Wm A [Mary F] janitor Wooster Ave M E  
 Church h 703 Rhodes ave  
 Fatch Anthony slsmn h 776 N Main  
 Fate Albert N [Corra M] wks Glendale Cemetery r  
 651 Carpenter  
 Esther C r 651 Carpenter  
 Harry E [Margaret J] service dept Ak Refrigeration  
 Inc h 988 Dayton  
 Marlon A [Helen M] h 80 Savoy  
 Fath Andrew in U S Service h 916 Snyder  
 Conrad [Helen] lab h 916 Snyder  
 Conrad jr mach h 916 Snyder  
 Geo [Elizabeth C] h 742 Mallison ave  
 Mrs Mary (wid Andrew) h 939 Snyder  
 Fatica Dominic [Catherine] wks Ak Trans Co h 480  
 Delmar ave  
 Frank [Virginia] wks Goodrich h 283 E York  
 Mary student h 480 Delmar ave  
 Mike h 480 Delmar ave  
 Patsy student h 480 Delmar ave  
 Fatiguso Constantino [Stella] h 102 Charles  
 Frank [Alice] wks Goodrich h 117 Otto  
 Marian B student h 102 Charles  
**FATIGUSO SAM [Madeline] (Jefferson Cleaners &**  
**Tailors) h 283 Noah ave**  
 Fauble Bartlett S [Alice G] h 51 W Dalton  
 Lee [Alma] painter r 57 N Adolph ave  
 Faucett Alvin R [Anna] wks Goodyear h 213 Kryder  
 John M [Wanda B] wks Miller R Co h 590 Schil-  
 ley ave  
 Faught Clifford M [Anna] wks Goodyear h 683 Sib-  
 ley al  
 Ulysses S [Verda L] wks Goodrich h 683 Sibley al  
 Paul Mrs Catherine (wid Adam) h 244 E Crosier  
 Faulder Dorothy J student h 321 Lookout ave  
 Forrest H treas and gen mgr Landis Furnace Co  
 h Cuyaboga Falls O  
 Geo C electn h 321 Lookout ave  
 Geo K [Elizabeth M] wks Goodrich h 997 LaCroix  
 Lee J [Inez] wks Goodyear h 321 Lookout ave  
 Wm J wks Goodyear h 321 Lookout ave  
 Fauley Lawrence G [Nellie M] wks Goodyear h 1883  
 Pilgrim  
 Faulhaber Elizabeth student h 1404 Herberich ave  
 Frank [Elizabeth] wks Firestone h 1404 Her-  
 berich ave  
 Faulk Howard H presdr h 1197 East ave  
 Oscar W [Emma R] slsmn Burns Motor Co h 1131  
 Pitkin ave  
 Solomon lab h 1197 East ave  
 Thos [Goldie] lab h 294 Barder ave  
 Faulkenburg Mrs Grace h 1327 S High  
 J Forrest [Mae M] wks Goodyear h 1658 Goodyear  
 blvd  
 Faulkner Carl truck dr r 241 Bluff  
 Chas A [Tekla C] wks Robinson C P Co h 832  
 Lorain  
 Clarence M [Florence V] h 25 W South  
 Joseph J [Edna L] wks Goodrich h 466 Grace av  
 O L painter r 13 E Buchtel ave  
 Ora S h 832 Lorain  
 Paul C [Regina C] truck dr Goodyear h 1780  
 Adelaide blvd  
 Sarah C student h 282 Rockwell ct  
 Wm C [Catherine A] carp h 282 Rockwell ct  
 Faul Fred R [Kathryn D] wks Palmer M Co h 421  
 Palm ave  
 Faultless Archie [Marguerite] wks Goodyear h 2628  
 Leland ave  
 Doris E student h 2628 Leland ave  
 Faunce Helen student r 550 Moreley ave

**SUNSET VIEW SUBDIVISION**  
**WE WILL AID YOU IN FINANCING YOUR**  
**LOT OR BUILDING**  
**THE CENTRAL ASSOCIATED REALTY CO.**  
**403-404 OHIO BUILDING**

# THE DAUNTLESS PLUMBING & ELECTRIC CO. 18-22 E. State St. PHONE

ESTIMATES ON PLUMBING, HEATING OR WIRING. FRANKLIN 8109

788

BURCH DIRECTORY CO'S

**THE HOILES-HEDDEN CO.**  
**REALTORS - HOME BUILDERS**  
 1664 State Rd., Cuyahoga Falls, O.  
 Phones WALbridge 3315 and 3214

**FAUP**  
 Faup Frank [Mary] cook Portage Hotel h 981 Peerless ave  
 " Jack student h 981 Peerless ave  
 Faur Nicholas [Helen] h 1256 Moore  
 Fauser Albert M [Bertha A] wks Firestone h 449 Stanton ave  
**FAUSER CHRIST** vice pres Exchange Printing Co h 910 Beardsley  
 Fausnought Chas T [Erma M] h 364 W Thornton  
 Fausnight Edna L h 232 W Miller ave  
 Faust Beatrice clk B & O R R r 212 W Center  
 " Claude [Alice] wks Goodrich h 457 Crestwood ave  
 " Clyde C [Beatrice] wks Am Ry Ex, h, rear 589 Douglas  
 " Clyde W [Mary E] wks Goodyear, h 400 Morning View  
 " Frank F [Catherine] investigator Ry Lx Acy, h 644 Douglas  
 " Geo wks Ak Coca-Cola B Co h 2656 Brittain rd Cuya Falls O  
 " Jennie M clk Ohio Edison Co r 470 Woodland ave  
 " Joseph W [Saddle E] cabmkr h 325 E Exchange  
 " Mrs Rose A [wid David] h 476 Delmar ave  
 Bauer Mrs Aurella G [wid Fremont A] h 280 Crosby  
 " Wm A, real est r 550 Weber ave  
 Faux Mrs Henrietta L clk **THE M. O'NEIL CO** h 683 Main  
 " Rex F bus opr Ak Trans Co r 30 Cole pl  
 " Russell wks Times-Press h Cuya Falls O  
 Favaro Joseph [Josephine] wks E H Wiener Co h 182 Cross  
 Faverty Erchel T [Opal O] wks Goodyear h 966 Wyles ave  
 Favinger Catherine E student h 1060 W Market  
 " Clarence M bkpr h 1060 W Market  
 " Floyd W clk h 1060 W Market  
**FAVINGER GEORGE H** [Florence B] asst. sec Day-L Sign Co h Wadsworth O  
 " Geraldine M stenog h 1060 W Market  
 " Wilbur K [Fannie L] sismn Hdw & S Co h 1060 W Market  
 Favorite Fried Pie Co (H Boeber M Muhr) 183 Carroll  
 Fawcett Geo A [Esther B] painter 965 Lawton h same  
 " Lavton R wks Firestone r 68 Franklin  
 Fawick Dorothy M student h 1191 W Sunset View dr  
 " Thos L [Marie L] h 1191 W Sunset View dr  
 Fawkner Mrs Mary L h 1063 S Main  
 Fawley Leslie W [Grace L] wks Goodrich h 487 Gray ct  
**Fawn-Art Studios**, R W Fawn mgr, commercial artists 707 Peoples Bank Bldg  
 " Jerry P h 509 Crosby  
 " Louis E [Louise S] sismn Frigidaire S Corp h 509 Crosby  
 " Roger W mgr Fawn-Art Studios h 509 Crosby  
 Fay Alexander E student h 204 E South  
 " Eugene C student h 204 E South  
 " Laura M clk Com P & L Co h 808 Gorge blvd  
 " Lena A h 808 Gorge blvd  
 " Margaret E phone opr Mohawk R Co h 759 Damon  
 " Margaret M student h 61 Campbell  
 " Mrs Marion R cashr Empire F Co h 49 Jeannette  
 " Mary A dir dept Beacon Journal h 1143 Jefferson  
 " Mary E student h 61 Campbell  
 " Mrs Minnie [wid Orton] h 1170 Copley rd  
 " Robt E [Sarah E] h 808 Gorge blvd  
 " Wm E [Margaret A] (Savior Pharmacy) h 204 E South  
 " Yolan V student h 204 E South  
 Fayak Joseph [Mary] wks Goodrich h 2236 4th S W  
 Faye Apartments 105 Dodge ave  
 Fayerweather Nellie S tohr h 51 Mayfield ave  
 Fayhe James A [Rosa E] lab h 1290 Sevilla ave  
 Faylor Chas N [Abbie V] h 2576 Ogden ave  
 " Roy S [Mary M] clk Goodyear h 275 Canton rd  
**Faysash Emil** [Eleanor] h 1337 Brown  
 " Joseph adv dept Beacon Journal h 1337 Brown  
 " Julius sign painter Keith Palace h 1337 Brown

**FAYSASH**  
 " Margaret h 1337 Brown  
 " Michael h 1337 Brown  
 Fazekas Anton [Elizabeth] h 673 Harvard  
 Fazenbaker Elmer L [Elsie] wks Goodrich h 375 Campbell  
 " Pansy student h 450 Lamont  
 " Russell E [Adeline E] rubwkr h 374 Campbell  
 Fazio Chas h 306 Stanton ave  
 " Joseph [Theresa] h 306 Stanton ave  
 " Mike [Betty] lab h 399 E Glenwood ave  
 " Raymond [Theresa] h 687 Ranney  
 " Rose h 306 Stanton ave  
 Fazzino Angelo lab h 248 Wooster ave  
 " Biaggio h 248 Wooster ave  
 " Frank [Anna] wks Ak Trans Co h 999 Big Falls  
 " Joseph [Frances] lab h 248 Wooster ave  
 " Morris clk h 999 Big Falls ave  
 " Rose, student h 999 Big Falls ave  
 " Rose h 248 Wooster ave  
 " Wm D h 999 Big Falls ave  
 Fears Essie [Ethel] lab h 132 Chestnut al  
 " Freeman lab h 132 Chestnut al  
 " Garfield [Ola L] wks Firestone h 328 Eastland av  
 Feasel Ellis h 659 May  
 " Mrs Regina [wid Bert] h 659 May  
 Feaster Guy F [Virginia, G] wks Goodyear-Z Corp h 390 Massillon rd  
 " Irvin [Florina] lab h 126 Halstead  
 Featherolf Gall [Edna M] clk Seiberling R Co h 923 Oakland ave  
 Feathers Charlie [Lela] wks Gen T & R Co r 481 E Market  
 " Elijah wks Goodyear Corp r 341 Pioneer  
 " Frank [Frances H] corp h 465 W South  
 " John E [Estella L] (Blue Print Supply Co) h 723 Pullandes dr  
 Featherston Mrs Frances S, solr Masonic Beacon h 111 Good  
 " Walter M insp O B Tel Co r Y M C A  
 Feckley Dorothy I h 37 S Walnut  
 " Frank E [Edna R] auto dir h 507 Greenwood ave  
 " Fred F [Emma J] h 37 S Walnut  
 Feddard, Gust painter r 11 S Broadway,  
 Fedder John student h 670 Carpenter  
 Feddern Werner h 485 Morning View  
 Feddersen Kuno F r Taylor Hotel  
 Federal Barber Shop [J D, Williams, A W Barkley] 323 Perkins  
 " Druk Store [J M Steele] 55 N Howard  
 " Hotel, [C C, Botzum, W A Bryder] J A, I Tartre mgr 2 Federal  
 " Oil & Gas Bldg 109 N Union  
**FEDERAL OIL & GAS CO** The, F, B Many, pres Dr M M Bauer vice, pres C F Schnee sec E B Gill treas and gen mgr, 109, N Union, Phone JE-3514  
 " Loan Office (A A Reiser) 1142 S Main  
**FEDERAL PAPER & TWINE CO** The, F E Bensley, pres and treas J G Stoller vice pres F E Whittemore, sec W R Fitzgerald auditor, wholesale paper twine and office supplies offices and warehouse 180 E Mill Phone HE-3139 (See page 153)  
**FEDERAL REALTY CO.** Harry I Davidson mgr, 207 S Main Phone JE-6151  
 " Storage Co G H Dunn pres, C E Ummach vice pres, J Fred Smith sec, C Blake McDowell treas real estate holding 2201 Central D Bank Bldg  
**FEDERAL TRUCKS**, sales and maintenance J Grant Hyde Inc 457 E Market Phone HE-9136  
 Federhar Bernard, [Mary] pres R C R Theatres Co h 516 S Sunset View dr  
 " Max M [Mildred] (Waldorf Theatre) sec and treas R C R Theatres Co h 290 Storer ave  
 Federico Anthony D [Anna] gro etc 114 Furnace h 131 Charles  
 " Constantino student h 131 Charles  
 Federlein Casper J [Anna E] wks Goodyear h 548 Inman  
 Federman Beni R dept mgr Federman Co r Hotel Anthony Wayne  
 " Chas E sec Federman Co h Lansing Mich  
**FEDERMAN CO** The, Bertram T Shuman gen mgr, M J Federman pres Reuben Federman vice pres, C E Federman sec, L C Federman treas, dept store dry goods clothing, men's furnishings millinery ready-to-wear garments, shoes, wall paper, furniture carpets etc 84-92 S Main, cor Mill, Phone JE-5161  
 " John [Mollie L] mach Goodrich h 613 Fouse ave  
 " Leo G treas Federman Co h N Y City

**The EXCHANGE REALTY Co.**  
**REALTORS**

**COMPLETE REAL ESTATE SERVICE**





Every Letter Job Should Accomplish its Purpose. Let Us Help You.  
165-171 North Union St. Phone Jefferson 2176



**FEDERMAN**

" Leo G [Anna J treas Lucky Furniture Co h 187 N Highland ave  
" M J pres Federman Co h N Y City  
" Morris R [Rae] country cir Times-Press h 760 Copley rd  
" Saml clk Richman Bros Co h 411 Wooster ave  
Fedewa Nick [Inal baths 80 S Broadway, h e s Brittain rd  
Fedor Adm [Catherine] wks Goodyear h 379 Homestead  
" Andrew [Susanna] wks Erie R R h 1287 Marcy  
" Andrew M h 1287 Marcy  
" Anna waitress North Hill Diner h 1287 Marcy  
" Elizabeth M student h 1287 Marcy  
" Franklin B [Sarah] wks Frestone h 21, Hinman court  
" John mgr A Nash Co r 284 S Main  
" John [Anna] h 223 Rhodes ave  
" John [Elizabeth] h 699 Kipling  
" Wm B student h 1287 Marcy  
Fedora John h 372 Pine  
Fedorovich Frank [Julia] wks Goodyear h 2387 Eastlawn ave  
Fedrick David S [Irene] wks Goodyear r 535 Van-Everett ave  
" Jack r 509 VanEverett ave  
Fedorich Anna student h 2434 8th S W  
" Geo [Julia] lab h 2442 8th S W  
" Martha wks Goodrich h 2442 8th S W  
" Peter [Mary] wks Col Salt Co h 2434 8th S W  
Fedunik Harry [Anna] wks Goodrich h 551 Morgan  
" Stephen student h 551 Morgan ave  
" Theodore [Anna] wks Goodrich h 706 Morgan av  
Fee Donald B [Ruth M] wks Goodyear h 423 Champlain  
" Henry J [Clara M] wks Goodyear h 490 Sumatra  
" Howard B [Bernice E] city fireman h 471 Alpha  
" Hugh P rubwkr h 2092 5th S W  
" M Russel [Letha] pipeftr Goodyear h 82 Detroit  
" Mary A student h 2092 5th S W  
" Patrick [Margaret] wks Miller R Co h 2092 5th S W  
Feederle Antoinette h 204 S College  
" Frieda h 204 S College  
**FEDERLE HERMAN O** [Della B] with New York Life Insurance Co 1707-14 Central D Bank Bldg  
Phones HE-4175 h 279 Park ave Phone HE-2368  
Feely Edward O [Lois A] wks Goodyear h 784 E Exchange  
" Wm A [Lillian M] sign painter h 171 Westwood  
Feeman David E [Gertrude L] h 157 W South  
" Frank S [Esther V] wks Goodrich h 153 W South  
" S Victor [Alice M] wks Goodrich h 933 Snyder  
Feezey Chas A [Clara L] real est h 1528 S Main  
" Earl H [Firma E] slsmn **THE M O'NEIL CO** h 298 Carroll  
" Margaret stenog Royal F Co r 475 Schiller ave  
Feerer Martin M [Isabel] agt Northwestern h 1078 Bloomfield ave  
Feezel Chas art State Auto M I Co h 71 Middlebury  
" Riley I [Iris M] (Upson Sheet Metal Works) h 650 Greenwood ave  
Fegan Mrs Anna R wks Miller R Co h 238 Abel  
" Reuben L [Bertha] wks Goodrich h 486 Bell  
" Ulisses S [Emma] h 486 Bell  
Fegancher Andrew W [Mary M] formn Babcock & Wilcox Co h 206 W Long  
" Carl A [Margaret A] wks Babcock & Wilcox Co h 206 W Long  
" Paul M h 206 W Long  
Fehl Cleola M stenog E F Mooneyham h 538 W Waterloo rd  
Fehr Donald E [Margaret M] h 694 Hazel  
Fehrentz Chas D r 825 Crouse  
Fehrer V H slsmn Eureka Tea Co r 858 S Main  
Feiber & Shea owners Colonial Theatre 48 E Mill  
Feicht Carl E slsmn Foster Office S Co r 290 W Market  
" Mrs Ella P (wid Robt M) h 47 W Mildred ave  
Feick Harold O [Madge E] wks Goodyear r 399 Pearl  
Feies Flora h 1332 Switzer ave  
" Mitro [Flora T] wks Firestone h 1332 Switzer  
Folse Sterling D [Irene B] slsmn h 412, Noah ave  
" Sterling E carp h 853 Copley rd  
Feight Russell [Pauline, V] formn DeWitt-Hall Motors Inc h 101 Gale  
Folk Louis E electn Keith Palace h 276 S Main  
Folkert Adrian H chemist h 989 Whittier ave  
" Mrs Anna (wid Wm) h 874 Hammel  
" Orrin K wks Seiberling R Co h 874 Hammel  
Fell Jason [Dorothy] clk r 759 Excelsior ave

**FEILER**

Feiler Alfred F [Martha H] wks Quaker O Co h 135 Stone  
" Arnold K presr Sup P & L Co h 336 E Voris  
" Elizabeth R h 191 Stone  
" Franklin E [Martha B] wks Ak Btg Co h 336 E Voris  
" Gertrude M h 185 Stone  
" Kurt H clk L Brast h 185 Stone  
" Paul C [Freda] wks Quaker O Co h 191 Stone  
" Rudolph B h 191 Stone  
" Wm F pibr h 336 E Voris  
Feiling Julia A wks 190 Casterton ave  
Feind Henry J [Nelle L] supt Consolidated Freight Handling Co h 1470 Redwood ave  
Feinelsen Joseph C [Flora E] wks Goodrich h 1084 Lane  
Feingold Herman (Economy Shoe Stores) h 46 S Howard  
" Morris J with Economy's S Stores h 46 S Howard  
Feinler Frances T hakpr 1414 East ave  
Feinman Harry student h 304 Howe  
" Mrs Ida h 304 Howe  
" Nathan student h 304 Howe  
" Wm rubwkr h 304 Howe  
Feinsilver Albert [Annette] clk E H Wiener Co h 561 Noah ave  
Feinstein Abraham student h 384 Orlando ct  
" Eva h 384 Orlando ct  
" Mrs Ida (wid Jacob) gro 418 Wooster ave h 384 Orlando ct  
" Lily student h 384 Orlando ct  
Feiock Surgeon M [Grace] slsmn h 78 Faye rd  
Feirer Wentel r 570 Camp  
Feist Albert F [Clara R] wks Firestone h 116 Leora  
Feister Cyrus H [Frances S] wks Goodyear h 1296 Kellogg ave  
" Jesse O [Theresa M] painter h 1482 Salem ave  
" Rose E student h 1296 Kellogg ave  
" Violet M student h 1296 Kellogg ave  
Feits Susanna h 120 E Cuya Falls ave  
Fejes Geo M [Mary] insp Div of Highways h 1156 Taylor  
" John [Mary] slsmn M A Bergman h 273 Steiner  
Fekete Albert [Barbara] rubwkr h 672 Kipling  
" John [Julia] carp h 348 E Crosier  
" Joseph student h 348 E Crosier  
" Julia I beauty opr h 348 E Crosier  
Fela Joseph [Elizabeth] wks Goodrich h 826 Baird  
" Stephen wks Goodrich r 356 Black  
Feiber Anna M tchr h 71 W Mildred ave  
" Elizabeth B wks Portage Paper Box Co h 898 Kling  
" Mrs Emma M cashr Portage Hotel h 71 W Mildred  
" John [Barbara] wks Gen T & R Co h 170 Kelly  
" John C [Marguerite] clk Portage Hotel h 71 W Mildred ave  
" John J [Theresa M] wks Gen T & R Co h 898 Kling  
" Mrs Josephine r 142 King dr  
" Julia A h 898 Kling  
" Mark L [Hazel S] h 900 N Howard  
Feld Alex mgr Feld's Floor Covering Co r Y M C A  
" Ben wks Swiss C & D h 641 N Howard  
Feld's Floor Covering Co A Feld mgr 283 S Main  
Feld, Herman wks Swiss C & D h 641 N Howard  
" Isadore wks Swiss C & D h 641 N Howard  
" Saml [Jennie] (Swiss Cleaners & Dyers) h 641 N Howard  
Felder Willie r 76 W Barges  
Feldhaus Mrs Adella A (wid Fred F) h 275 W Center  
" Fred F slsmn h 275 W Center  
" Hilda M asst cashr Water Works h 275 W Center  
Feldhausen Francis J wks Goodrich h 280 W Exchange  
Feldman Abraham P atty 1002 Akron S & L Bldg h 983 Haynes  
" Albert [Rachel] (Empire Dry Cleaners) h 666 Kling  
" Anna, bkpr h 983 Haynes  
" Edith student h 983 Haynes  
" Edward, slsmn Sacks, D, Supply Co r 435 W Market  
" Isaac [Rose] gro 423 Howe h 983 Haynes  
" Joseph R [Eva] mch Goodyear h 915 Kling  
" Louis M ins 1002 Akron S & L Bldg h 983 Haynes  
" Minnie student h 983 Haynes  
Feldstain Leonard mgr May's Cut Price Shoe Store h 1256 Newton  
" Louis acct h 1256 Newton  
" Matrice student h 1256 Newton

THE HEMINGER RITZ MANGO REALTOR  
 1099 SOUTH MAIN ST. PH. FRANKLIN 7195

**INSURANCE All Kinds**  
1099 South Main St. PHONE Franklin 7195





**THE EATON-HANDY-HARPHAM CO. HEMLOCK 6171**  
**EXCLUSIVE AGENTS FAIRLAWN HEIGHTS**

**5% ON SAVINGS 5%**  
And on Certificates of Deposit.  
**THE SOCIETY SAVINGS & LOAN CO.**  
122 S. Main St., Phone Blackstone 1317

**FELDSTEIN**  
Saml (Mary) gro 1256 Newton h same  
" Sylvia student h 1256 Newton  
Feldy Matthew (Elizabeth) wks Gen T & R Co h 527 Merton ave  
Felenov Lazar h 86 E Voris  
Felger Adolph wks H B Manton  
" Arthur E (Romayne II) wchmn h 79 N Union  
" Edwin J (Mima C) wks Goodrich h 205 Spicer  
" Mary M student h 205 Spicer  
Fellian Louis (Katie) wks Goodyear h 747 W Bowery  
Felice John (Mary) wks National Rum M & M Co h 324 Abel  
" Joseph student h 224 Abel  
" Louis h 826 Bellows  
Felix Albert (Nelle) wks E H Wiener Co h 244 James  
" Chas (Anna) painter h 447 S Maple  
" Geo h 247 Mustill ct  
" Wm E (Dorothy M) wks Central Garage h 2605 Robindale ave  
Felker Nick (Florence) h 1169 Beardley  
Fell Mrs Mary (wid Arthur) h 930 Johnston  
" Thad J wks Firestone h 374 Cypress ave  
Fellbaum Merritt G wks Goodrich h 1165 Tampa av  
Feildin Jean A (Annette S) wks Gen T & R Co h 607 Carroll  
Fellenbaum August W (Anna M) wks Goodyear h 1025 Bloomfield ave  
" Mrs Dila (wid Carl) h 794 St Clair  
" Helen M bkpr Am P & P Co h 1025 Bloomfield av  
" Mrs Margie E (wid Wm D) h 794 St Clair  
" Ruth I student h 1025 Bloomfield ave  
" Thelda D student h 794 St Clair  
Feller Benj F (Maude J) rubwkr h s s Springfield Center rd  
" Florence M student h 374 Kelly ave  
" Fred C h s s Springfield Center rd  
" John W (Retha) wks Goodyear h 715 Excelsior av  
" Saml S (Emma M) wks Goodyear h 374 Kelly ave  
Felle John J (Pauline E) clk Goodrich h 1161 Mt Vernon ave  
Felstein Ben clk h 744 Moon  
" Benj (Lena) slmnn Averill D Co h 744 Moon  
" Geo student h 744 Moon  
Felt Katherine wks Childrens Home h 264 S Arlington  
Felt & Tarrant Mfg Co J C Silvester mgr, 416 2d Natl Bldg  
Felter Geo A (Lena A) whsmn Albrecht Gro Co h 653 Villa ave  
" Kenneth A student h 653 Villa ave  
Feltner Sarah clk THE W O'NEIL CO h 474 Bell  
Felton Albert (Lulu) engr Goodrich h 1003 Whittier  
" Albert E (Marie M) slsmn Averill D Co h 425 Spaulding  
" Chas A (Sadie M) sub lettercarrier h 1101 Norka  
" Mrs Ffite J (wid Chas A) h 975 Sawyer ave  
" Gustav J (Elfie L) with Twin Coach Co h 235 Viers ct  
" Harry C (Jean) dr Dollar Cleaners h 975 Sawyer  
" Mrs Hattie h rear 377 N Howard  
" Howard A (Dora) h 401 E Exchange  
" Oscar H (Jane) barber 1944 Newton h same  
" Richard C waiter Ak City Club h 1101 Norka ave  
Felts John S (Nelle, C) wks Firestone h 711 Chester ave  
Feluie August-F h 116 E North  
" Carl T wks Beacon Journal h 116 E North  
" Frank student h 116 E North  
" John wks Ohio Edison Co h 116 E North  
" Mary student h 116 E North  
Felver Dorth A (Faye O) gro etc 207 S Arlington h same  
" Geo E (Helen M) wks A C & Y Ry h 27 Irene, av  
" Geo E (Louisa B) ins 230 S Maple h same  
" Iva M coll h 230 S Maple  
" John paperhanger h 27 Irene ave  
" Ralph I student h 839 Stadelman ave

**FELVER**  
" Raymond O (May K) h 839 Stadelman ave  
" Richard I student h 839 Stadelman ave  
" Vivian C student h 839 Stadelman ave  
" Zena M wks Peoples Hosp h 230 S Maple  
Femia Saml (Rose) wks Mohawk R Co h 120 Aetna  
Fenichel Carl F (Gertrude) wks Am H R Co h 972 Komore Blvd  
" Walter J (Evelyn) bus opr P O Coach Lines h 3 Manila pl  
Fenchock Mary h 1235 Copley rd  
Fendenhelm Mrs Ada M clk Goodyear h 150 Myers  
" Chas E (Marie T) wks Firestone h 2207 24th S W  
" Earl E (Lucy E) wks Ak B E R R h 2332 19th S W  
" Grant E wks Palmer Match Co h 2332 19th S W  
" Lois I student h 962 Oakland ave  
" Mary M student h 150 Myers ave  
" Ralph E student h 2332 19th S W  
" Wellington R patternmkr Goodyear h 962 Oakland  
Fender Arville B (Pearl R) wks R & R Food Co h 22 Ivan pl  
" Carey wks Goodyear r 1597 Darwin ave  
" Earl (Lou) waiter Hurley s Restaurant h 52 Cambridge  
" Edna M student h 33 Richmond pl  
" Edward A (Elizabeth) formn Purity B Corp h 33 Richmond pl  
" Elizabeth S bkpr THE W O'NEIL CO h 33 Richmond pl  
" Geo S (Sarah E) wks Goodyear h 619 Lumiere  
" Gilbert D (Dessie L) with Mutual Auto S Co h 1901 Flint ave  
" Hurley R (Margaret) (Hurley s Restaurant) h 52 Cambridge  
" James C (Loretta M) (Hurley s Restaurant) h 49 S Walnut  
" Porter h 52 Cambridge  
" Wm (Bernice) slsmn Eureka Tea Co h 226 Merriman rd  
Fenello Frank (Mary) h 1134 Murray ave  
Fenemore Ella r 85 Palse ave  
Fenn Arthur J (Rosalia M) bkpr Holub Iron & S Co h Cuya Falls O  
**FENN CARL L** (Katherine M) sec and treas Adamson Machine Co h 177 Kenilworth dr, Phone UN-2691  
" Elbert agt Penn Mut Life Ins Co 1914 Central Dep Bank Bldg  
" Herbert E (Lois M) mgr Buchtel Hotel Cleaners h 518 Bishop  
" Lawrence W (Mary A) dept mgr Ent Mfg Co h 764 Grant  
Fenneman Harriet M student h 366 Bacon ave  
Fenner Burch A (Enima) wks Am H R Co h 2202 125th S W  
" Calvin mldr r 847 Coburn  
" Cary S (Mary A) wks Goodyear h 694 Warwick  
" Clarence E (Ethel J) wks Miller R Co h 6 Manila place  
" Helen I clk Goodrich h 2100 15th S W  
" Lawrence M (Esther A) h 1183 Avon  
" Myrtle M student h 2202 25th S W  
" Robt I mach h 2100 15th S W  
Fennessy Lorretta V clk Goodyear Garage h 91 Jewett  
" Margaret M clk Goodyear h 91 Jewett  
" Mrs Margaret V (wid Edward) h 91 Jewett  
Fenning Ethel M clk Goodyear h 82 Eber ave  
" Mrs Katherine K h 82 Eber ave  
" Ralph F (Corra S) gro 539 East ave h same  
Fenos Tony r 1264 2d ave  
Fenske Albert A (Anna J) mach h 552 Rhodes ave  
" Albert R wks I inde Air P Co h 552 Rhodes ave  
" August F (Anna F) wks Quaker O Co h 206 Eagle  
" Marie F student h 206 Eagle  
" Paul E h 552 Rhodes ave  
Fenstermaker Cleva M stenog h 547 Canton rd  
" Ernest student h 720 Douglas  
" Lester student h 720 Douglas  
" Miriam student h 720 Douglas  
" Mrs Sadie N (wid Addison) h 547 Canton rd  
" Wm L (Orpha I) carp h 720 Douglas  
Fenstermocker Merle wks Goodyear r 60 S Maple  
Fenton Danl r 222 W Market  
" Donna G clk Goodrich h 894 Inman  
" Earl A (Elva L) city fireman h 320 Ido ave  
" Edward W (Alma L) wks Goodyear h 1553 E Market  
" Ellen M student h 894 Inman

**DIME SAVINGS BANK** LARGE AND SMALL DEPOSITS  
RECEIVE CAREFUL ATTENTION  
**FLATIRON BLDG.**

# Silver Lake Estates

**FRANK SCHONER, Mgr.**  
Phone WALbridge. 6315  
"The Public Be Pleased"

**FENTON**  
 " Foundry Supply Co M I Reismann mgr 127 McCoy  
 " Frank [Nellie P] supt h 340 Merriman rd  
 " Harold W [Evelyn F] opr Palace Theatre h 830 Avon  
 " Harry D [Audra V] h 894 Inman  
 " Howard E [Nellie C] wks Goodyear h 876 Wyles  
 " Howard L [Florence] h 894 Eva ave  
 " Irvin P h 894 Inman  
 " Janice M student h 894 Inman  
 " M Evelyn student h 943 Baird  
 " Mardelle C student h 320 Ido ave  
 " Martin H [Edna L] pres Howard Transfer Co h 553 S Bates  
 " Norry K engr Goodrich r 171 Hillier ave  
 " Pauline M student h 876 Wyles ave  
 " Robt C [Lenore A] engr Goodrich h 952 Dan  
 " Walter [Laura F] mgr Acme No 57 h 943 Baird  
**FENTON WALTER E** [Nellie M] sec Fire Dept h 830 Avon  
 " Wm A student h 362 Lindenwood ave  
 " Wm H [Clara M] wks Goodrich h 362 Lindenwood ave  
**Fentress Arthur F** [Wilma I] clk Goodrich h 387 Grace ave  
 " Henry P [Lucy T] wks Goodyear h 53 W Mildred  
**Fenwick Ada A** h 719 Grant  
 " Allan B [Helen C] (Duo Art Permanent Wave Shoppe) h 371 Clinton ave  
 " Andrew student h 330 Howe  
 " Frances h 330 Howe  
 " Frank W slsmn h 792 W Market  
 " Glenn R [Clarice] slsmn Reynolds Tobacco Co r 331 Spicer  
 " Joseph P [Monie D] wks Goodrich h 111 W Long  
 " Joseph V h 330 Howe  
 " Leonard V [Josephine C] wks Goodrich h 230 Howe  
 " Louis H [Dolores M] h 850 Kenyon  
 " Lucille clk Ohio Edison Co h 792 W Market  
 " Mrs Sarah A (wid Alex) h 719 Grant  
 " Wm H [Mary T] h 670 Roslyn ave  
**Feo Nuncio student** h 150 E Glenwood ave  
 " Patsy lab h 150 E Glenwood ave  
 " Thos Anna wks City h 150 E Glenwood ave  
**Feola John** [Carmelia] wks Firestone h 1436 Sarah  
**FERBSTEIN HARRY** [Josephine] with Herman Ferbstein h 565 N Portage path Phone FR-7831  
**FERBSTEIN HERMAN** [Bertha] wholesale and retail cigars tobacco and candies 214 S Main Phone FR-9169 propr Second Natl Cigar Store, basement 2d Natl Bldg Phone HE 3511 h 555 N Portage path Phone HE-2635  
**Ferbstein & Jones E A** Williams mgr billiards 527 S Main  
**FERBSTEIN LEE J** attorney at law 930-932, 2d Natl Bldg Phones HE-6175 and 6176 h 555 N Portage path, Phone HE-2635  
 " Sidney J [Bessie] with Herman Ferbstein h 555 N Portage path  
**Fercola Louis** r 142 Aetna  
**Ferdinand Joseph F** [Mary L] wks Firestone h 1186 Wilbur ave  
**Ferency Josephine student** h 636 Easter ave  
 " Louis [Julia] wks McNeil Boiler Co h 636 Easter  
 " Rudolph [Mary] wks Firestone, h 833 Beardsley  
 " John [Helen] wks Goodrich h 572 E Archwood av  
**Ferenci Stephen** [Theresa] wks Firestone h 759 Grant  
**Fergus Emory R** [Helene R] wks Goodrich h 277 Livingston pl  
 " Helen student h 271 Livingston pl  
 " Joseph [Catherine] wks Phila R W Co h 271 Livingston pl  
 " Joseph Jr student h 271 Livingston pl  
**Ferguson Mrs Anna** (wid James) h 55 Eber ave  
**FERGUSON BEAUTY SALON** (R V Ferguson) complete beauty service Mayflower Hotel, Phone HE-2418  
 " Mrs Belle (wid Sherman) h 356 E Buchtel ave  
 " Bernard D [Minnie C] wks Goodyear h 231 Pioneer  
 " Bernice G student h 231 Pioneer  
 " Bessie wks Goodrich r 313 Princeton  
 " Bruce I [Helen I] wks Ward Bkz Co h 1052 Herberich ave  
 " Chas h Coleman ave  
 " Chas [Agnes] wks Goodyear h 1142 Ackley  
 " Chas G [Frieda] h 173 Lake  
 " Chas J student h 55 Eber ave

**FERGUSON**  
 " Charlotte L wks Miller R P Co h 356 E Buchtel  
 " Clayton B wks Goodyear h 1537 Goodyear blvd  
 " Cleon O supt Greenlawn Memorial Park h same  
 " Danl [Jane C] wks Goodyear h 86 MLView ave  
 " Danl C student h 86 MLView ave  
 " David S student h 1142 Ackley  
 " Dixie waitress 26 N Adams  
 " Donald M h 55 Eber ave  
 " Dorothy M clk h 356 E Buchtel ave  
 " Earl L [Eva J] wks Goodyear h 736 W Chestnut  
 " Earl T [Emma R] branch mgr Klirk Co h 714 Longview ave  
 " Edward r 103 Overlook pl  
 " Edward [Grace] r rear 322 W Crosier  
 " Elizabeth C office clk THE M O'NEIL CO h 86 MLView ave  
 " Forest M [Bertha A] wks City h 79 Mosser ave  
 " Mrs Frances (wid Harry) h 406 Locust  
 " Frances E wks Goodyear h 2230 5th S W  
 " Frank [Winifred] clk A C & Y Ry h Barberton O  
 " Fred J [Julia A] engr h 707 Noah ave  
 " Geo student h 1017 Chandler ave  
**FERGUSON GEORGE A** [Agnes M] physician eye ear nose and throat specialist 1129 2d Natl Bldg Phone JE-2173 hours 9 to 12 a m and 1 30 to 4 p m, Tuesday and Friday 7 to 8 p m h 922 Mayfair rd Phone FR-2345  
 " Geo S [Susan I] wks Goodyear h 1953 N Adams  
 " Mrs Georgia A (wid Geo W) h 2627 Fleet ave  
 " Gilbert G student h 707 Noah ave  
 " Gordon S student h 231 Pioneer  
 " Harold B student h 1613 Manchester rd  
 " Harry [Irene J] wks Botzum Bros Co h rear 1550 Englewood ave  
 " Harvey M [Sylvia C] engr Goodrich h 433 Malvern rd  
 " Henry wks Colonial Ins Co h 322 W Crosier  
 " Henry L [Ruth] wks Goodyear h 231 Para ave  
 " Herschel H [Leora] mgr Ak-Wooster C L Inc h 121 Devonshire dr  
 " Irene h 205 Huzill ct  
 " Mrs Iris L h 198 LaSalle  
 " James student h 1311 Brandon ave  
 " James H [Linnie] h 121 Devonshire dr  
 " James R lab h 1017 Chandler ave  
 " John wks Firestone r 1453 Marcy  
 " John B [Maud] contr bldr 1165 4th ave h same  
 " John C [Dais] bgemn Union Depot h 623 Chittenden  
 " John D [Emellie C] wks Goodyear h 40 N Baich  
 " John H [Rose J] wks Goodyear h 738 Baird  
 " John N student h 253 Poplar  
 " John W [Edna J] wks Goodyear h 1534 Englewood ave  
 " Joseph L wks Goodyear h 272 StLeger ave  
 " Joseph O [Myrtle S] wks Goodyear h 1783 Tona-wanda ave  
 " Kenneth F [Goldie] wks Goodyear h 272 StLeger  
 " Kenneth F [Pearl E] musician h 79 Mosser ave  
 " Lee R student h 1165 4th ave  
 " Leonard P with United Dist Heating Inc  
 " Linus W wks Heepe Co h 873 Johnston  
 " Loman S [Edna G] wks Goodyear h 1311 Brandon ave  
 " Lann E [Marie F] wks Goodyear h 1587 Goodyear blvd  
 " Madeline F stenog Dime S Bank h 55 Eber ave  
 " Mark [Edna] wks Anaconda Z O Dept h 689 Cato  
 " Mary nurse Childrens Hosp h same  
 " Mary Q h 1017 Chandler ave  
 " May E wks Firestone h 1543 Stanton ave  
 " Mildred student h 1165 4th ave  
 " Mildred tchr h 919 Oakland ave  
 " Mrs Minnie M (wid Thos D) h 192 S Arlington  
 " Nell [Merle M] wks Goodyear h 83 Grand ave  
 " Mrs Nora M h 239C W Exchange  
**FERGUSON PHILIP W** [Helen D] asst trust officer First-City Trust & Savings Bank h 1029 Bloomfield ave  
 " Posie L [Rachel S] policeman Goodrich h 1861 Goodyear blvd  
 " Ralph V [Bertha L] (Ferguson Beauty Salon) h 84 W Tallmadge ave  
 " Robt [Margaret R] lab h 1017 Chandler ave  
 " Robt Jr h 1017 Chandler ave  
 " Robt O [Rhea E] wks Goodrich h 1027 Avon  
 " Rolla A [Katie M] wks Goodyear h 790 Frave ave  
 " Roy R [Helen P] clk THE A POLSKY CO h 866 Glenn  
 " Ruth B stenog Carl Looker h 707 Noah ave  
 " Thos J student h 192 S Arlington

"Roll of CHEVROLET INC."  
 "Honor"  
 "275 East Market St."  
 "Phone Jefferson 3141"



Stop Burning Money by Trying to Heat Your House with the Old, out-of-date Heating Methods  
**THE AKRON PLUMBING & HEATING CO.** 73 WEST EXCHANGE ST.

# DAY DRUG STORES

## AKRON'S 24 ORIGINAL CUT RATE DRUG STORES

792

BURCH DIRECTORY CO'S

**5 1/2% MORTGAGE LOANS 6%**

**THE THOMAS TITLE AND MORTGAGE CO.**

8th Floor, Akron Savings & Loan Bldg. Jefferson 7612

**FERGUSON**

"Thos S wks W & S L Ins Co h 1142 Ackley  
 "Thos W [Carrie L] h 570 Cuyahoga  
 "Wallace B [tax map] wks Goodyear h 1618 Manchester road

**FERGUSON WELLINGTON D** sec and treas Stand-ard Akron Roof & Furnace Co h Erie Pa  
 "Wm A [Mina E] lab h 107 W Tallmadge ave  
 "Wm B h 1587 Goodyear blvd  
 "Wm H [Florence N] brkstr h 873 Johnston  
 "Wm R h 1017 Chandler ave  
 "Wm R [Mary J] wks Goodyear h 662 Sanford av  
 Ferrusson Chas, D slsmn Std Oil Co h Cuya Falls O  
 "David G [Wlona P] clk Goodrich h, 910 Valdes  
 "David H [tax map] drftsmn Co Surveyor h 130 Marvin ave.

"Geo P doorman Keith Palace h 1315 Sunrise dr  
 "Mrs Mayme F (wid David R) h 130 Marvin ave  
 Ferich Anton [Millie] h 371 Beth  
 Ferko John [Julia] wks Firestone h, 1029, Bellows  
 "John Jr student h 1029 Bellows  
 Ferlan Joseph [Anna] h 634 Inman  
 Fern Mrs Leta R (wid Richard) h 1366 California av  
 Fernandez Mrs Emma (wid Anthony) h 159 E South  
 "Grace wks Firestone h 159 E South  
 "Joseph [Betty] wks Goodrich r 680 Yale  
 "Thos wks Goodyear r 1265 4th ave  
 Fernbach Joseph [Lenal] carp r 1088 Packard dr  
 "Peter [Anna] h 1136 Peerless ave  
 "Tony plbr h 1136 Peerless ave  
 Fernengal Bert A tailor r 35 W South

**FERNS THOS A** [Margaret A] dist mgr Equitable Life Assurance Society of U S 1202 Central D Bank Bldg, Phone FR-4187 h 1365 Della ave, Phone UN-2320

Fernsner Fred A [Bernice E] public acct 206 Metro-politan Bldg h 706 Crestview ave  
 "Louis F [Sarah A] h 572 E Buchtel ave  
 Ferra Dominic wks City r 339 W Chestnut  
 Ferrall Harry H [Opal B] wks Goodyear h 1039 Neptune ave

"Paul L dr Std Oil Co h 482 Inman  
 Ferrante Frances h 761 Garfield  
 "Frank student h 761 Garfield  
 "James C [Rose E] gro 429 Hickory h same  
 "Joseph student h 761 Garfield  
 "Louis [Jennie] h 761 Garfield  
 Ferraro Giacomo [Matilda] h 681 Lucile ave  
 Ferraro Carmela h-132 Charles  
 "Tony [Jennie] h 132 Charles  
 "Wm [Mary] fruit dealer h 318 Winnipeg  
 Ferrera Adelino [Amelia] wks Goodyear h 456 Weeks  
 Ferrell Arthur wks H F Kepler C Co r 144 W Rowery  
 "Arthur G [Zola M] wks Firestone h 1235 Pond View ave

"Mrs Belle h 28 E Dartmore ave  
 "Mrs Carrie h 497 Lagoon  
 "Chas W [Amanda J] wks Gen T & R Co h 710 Fuller

"Cloyd [Veachel] wks Goodrich h 945 Snyder  
 "Cornis L [Lauda] wks Goodrich h 746 Kolb  
 "Cornell h 566 S Arlington  
 "E Pauline h 1102 Neptune ave  
 "Earl G farmer h 467 Gridley ave  
 "Ervin F [Lizzie K] wks Goodrich h 467 Gridley  
 "Esther B student h 28 E Dartmore ave  
 "Florence M h 450 Stanton ave  
 "Fred C [Jessie] wks Windsor B Co h, 450 Stanton  
 "Geo wks Seiberling R Co h 497 Lagoon  
 "Harold B waiter h 467 Gridley ave  
 "Harold J clk Goodyear h 9 Merriman rd  
 "Harrison A [Ada] wks Goodyear h 1135 Forbes  
 "Mrs Hazel (wid Roy) tchr h 1327 Welsler ave  
 "J Henry student h 526 Wabash ave  
 "James E [Anna V] wks Goodrich h 1520 Beard-loy  
 "Louis S [Chloe] wks Goodrich h 53 W South  
 "Marie I h 467 Gridley ave  
 "Mrs Minnie (wid Henry C) h-526 Wabash-ave

**FERRELL**

"Norvil L [Minnie M] wks Firestone h 898 Red-fern, ave  
 "Otis E h 1135 Forbes ave  
 "Raymond A wks Windsor B Co r 63 E Emerline  
 "Richard C h 827 Florida ave  
 "Walter C h 23 Woods rd  
 "Walter W student h 450 Stanton ave  
 "Wm wks Goodyear r 1142 Santee, ave  
 "Wm J [Gladys M] wks Goodyear h 23 Woods rd  
 Ferrelli Anthony [Margaret] radiotrician, h 267 Cod-ding

Ferrens James wks Goodyear h 495 Elbon ave  
 Ferreri Chas [Violet] wks City h 155 Millhoff ct  
 "Joseph h 781 Ruth ave  
 Ferrero Carl [Lucille] h 1132 N Canal  
 "Philip [Lucy] wks Quaker O Co h 199, Edward  
 Ferrer James L [Evelyn L], wks Firestone h 111 E Mapledale ave

Ferretta Chas h 563 Crouse  
 Ferrer Allen wks Goodyear r 255 Shawnee path  
 Ferrington Mrs A Pearl h 1833, Fernett ave  
 Ferrio Jean student h 2171 14th S W

**FERRIOT ALBERT A** [Anna J] sec and treas Ferriot Bros Inc h 1542 Overlook dr Phone JE 6392  
**FERRIOT BROS Inc**, E F Ferriot pres G H Ferriot vice pres and mgr "A A Ferriot sec, and treas molds steel stamps and die sinking 941 Yale Phone BL-8314 (See page 183)

**FERRIOT FUGENE F** [Dorothy A] pres Ferriot Bros Inc h 510 Storer ave Phone HE-4071  
 "Mrs Florence T (wid Victor E) h 690 Ivy ct  
**FERRIOT GLENN H** [Pauline H] vice pres and mgr Ferriot Bros Inc h 421 Grace ave Phone FR-7003

"Joseph h 690 Ivy ct  
 "Ladve F clk First-City T. & S Bank h 690 Ivy ct  
**FERRIS CHALMER V** [Mary] pres and treas, Akron Truck Sales Corp h 750 W Market  
 "Edward M student h 464 N Portage path  
 "Evelyn waitress r 317 S Main  
 "Frank J barber 848 N Main r 844 same  
 "Fred drftsmn Ohio Edison Co h 649 S Main  
 "Howard E [Flossa V] pres and treas, Ferris-Rolfe Inc h 170 Munroe Falls rd Stow O

"Isaac C [Odette] wks Goodyear h 1426 Sprague  
 "Margaret L student h 750 W Market  
 "Marion F student h 464 N Portage path  
 "Michael [May] confr, 649 S Main, h same  
 "Raymond C [Lillie F] chef h 1301 Hart

**FERRIS RAYMOND W** [Henrietta D] pres and treas; Portage Bulck Co h 464 N Portage path Phone JE-1739  
 "Raymond W Jr student h 464 N Portage path  
 "Robt h 34 Russell ave

Ferris-Rolfe Inc H E Ferris, pres and, treas C A Rolfe vice pres and gen mgr E J Prevost (sec and treas) automobiles 249 W Market  
 "Thos [Mary] slsmn h 34 Russell ave  
 "Victoria wks Goodrich r 327 Washington  
 "Wm A [Eva M] wks Firestone h 21 W Rainston  
 Ferrise Salvatore [Mary] wks Firestone h 610 Johnston ct

Ferré Arché [Josephine], wks Goodrich h 1206 Brown  
 "Beatrice C h 1206 Brown  
 "Leo [Roma Cabinet Shop] h 170 Lods  
 Ferron Wm J [Marie E] slsmn h 437 Noah ave  
 Ferrore Carl wks Firestone h 381 N Howard  
 Ferry Henry F [Minnie L] wks Goodrich h 315 W Chestnut

"Ruth L student h 315 W Chestnut  
 Ferryman Dewey [Mabel L] wks Brown-G Co h 1190 Bristol ter  
 Fertig Verne K [Mae J] wks Goodrich h 1076 Georgia  
 Feryo Ann wks Goodyear h 858 E Lxchange  
 "Anthony lab h 858 E Exchange  
 "Geo [Evelyn] wks Firestone h 747 Morgan ave  
 "Mrs Susie (wid Geo) h 858 E Exchange  
 "Washy wks Goodyear h 858 E Exchange

Fessler Mrs Elmira (wid Wade) h 672 Ranney  
 "James student r 265 E Buchtel ave  
 "Myron D student h 672 Ranney  
 Fess Geo, slsmn r 408 Crouse  
 "Mrs Irene wks Firestone h 576 Fernwood dr  
 Fessenden Earl W wks Goodrich h 1093 Collinwood  
 "Mrs Marv C h 1093 Collinwood ave  
 "Paul [Sybella] wks Gen Auto Wrkg Co h 1045 Lovers lane

Fessler Arthur L [Eva M] wks Miller R P Co, h 503 Flora ave  
 "C Delbert student h 1223-2d, ave  
 "Chas [Clara E] auto repr, 1210 Hart bldg mover 1223-2d-ave h same

**STEEL DIE EMBOSING AND COPPER PLATE ENGRAVING**  
**The Commercial Printing & Lithographing Co.**

**BUSINESS J. J. BREEN PROPERTY**  
 403 Ohio Building Phone FR-9816

**FESSLER**

" Clarence W [Pansy] wks City h 1425 Laffer, ave  
 " Clyde [Edith M] h 590 S Arlington  
 " Dorothy I typist Ohio Adv Co h 1223 2d, ave  
 " Frank P [Mamie] wks Goodyear r 792 Brown  
 " Frank X [Ella M] lettercarrier h 830 Bloomfield  
 " Geo F [Anna M] wks Goodrich h 370 S Arlington  
 " Marjorie E student h 590 S Arlington,  
 " Mary A student h 553 Grant  
 " Mrs Mary L (wid Frank X) h 405 Sherman  
 " W Donald Insp Ohio Insp Bureau h 309 Grand  
 Festa Russell R motor trucking 336 S Broadway h same  
 Festerling Jack [Mildred] slsmn r 112 S Maple  
 Festerman Mrs, Anna h 784 Roselawn ave  
 " Mrs Mary (wid Christ) h 263 W Long  
 Fesus Alex student h 621 Stanton ave  
 " Alex J [Elizabeth E] wks Goodrich h 1221 Allen-  
 dale ave  
 " Chas [Elizabeth] furnace installer h 1035 Pack-  
 ard dr  
 " Chas [Eva] wks Ak Hungarian 'A' C h 1031  
 Brown  
 " Frank [Catherine] wks Firestone h 621, Stanton  
 " John [Mamie] auto mech h 830 Bisson ave  
 Fetchu Joseph [Jennie] wks Firestone h 790 Gorge  
 Blvd.  
 Feterman Abe [Anna] clothes pressing 873 S Main  
 h 411 Wooster ave  
 " Saml slsmn h 411, Wooster ave  
 Fetherson Mrs Della M, (wid Geo T) h 331 Crosby  
 " Geo J, student h 331 Crosby  
 " Margaret M stenog Municipal court h 331 Crosby  
 Fetter Elmer C [Nellie E] engr h 2167 16th S W  
 " Emerson S student h 2167 16th S W  
 " Marian E tchr h 2167 16th S W  
 " Mary I tchr h 2167 16th SW  
 " Russell C [Myrtle M] auto mech h 1323 W Water-  
 loo rd  
 " Walter [Cora L] steam shovel opr h 1323 W  
 Waterloo rd  
 Fetterman Earl [Lulu] wks Carmichael, Co h 585  
 Kling  
 " James truck dr Day Drug Co h 520 Spicer  
 " James F [Rhea E] h 681 Muriel pl  
 " Norman W h 585 Kling  
 Fetters Mrs Alma wks Miller R Co h 25 Rubber  
 " Chas wks Busy B Rest r 49 N Howard  
 " Mrs Melvina (wid Harry) h 1008 LaCroix ave  
 Fettinger Mrs Myrtle wks Goodyear h 276 Miles  
 " Orgal h 276 Miles  
 Fetzer Clyde J [Ruth] mgr Metzger s Pharmacy h  
 671 Nome ave  
 " Elmer J [Alma] wks B & W Auto Ref Co h w s  
 Massillon rd  
 " Everett R [Juanita] asst mgr Colonial Finance  
 Co h 1909 Hollis  
 " Mrs Josephine L wks LaSalle Tailors h 534 W  
 Market  
 " Lyda M h 1051 E Tallmadge ave  
 " Neal O [Lillian] janitor Lang's h 291 Berg  
 " Roy painter h 531 Vine  
 " Roy [Mary] h 259 Kenmore blvd  
 " Stephen wks B & O R R r 213 Denver  
 Fetzko Susan wks Miller R Co r 2203 6th S W  
 Feucht Henry G [Dorothy F] mgr East Akron Office  
 First-City Trust & Savings Bank h Cuya Falls O  
 Feuchter Henry [Charlotta] h 37 N Forge  
 Feudner Catherine student h 179 Dorchester rd  
 " Grace C h 1230 N. Howard  
 " Harry H [Edith A] asst buyer THE M O'NEIL  
 CO h 179 Dorchester rd  
 " J Lloyd A [Ethel T] asst buyer THE M O'NEIL  
 CO h 172 Casterton ave  
**FEUDNER JOHN**, J director THE M O'NEIL CO  
 h 1230 N Howard  
 " John L student h 172 Casterton ave  
 " Marian G h 179 Dorchester rd  
 Feuhrer Mrs Edna h 647 Talbot ave  
 " Henry C with Am Towel Supply Co h 549 Talbot  
 Feume Chauncey [Erma] wks Ohio Edison Co r 959  
 Edge  
 Fevas Mrs Anna (Vanity Faire Beauty Salon) h 288  
 Lake  
 " Chas [Anna] (Great Brittain Cafe) h 288 Lake  
 Feverston Ellis [May] rubwkr h 672 Wooster ave  
 Few Chas [Lucy] driver h 697 Upson  
 Fewel Lue Ellen h 1084 Fairbanks ave  
 Fewkes Benj J [Ruth] ins h 729 Garth ave  
 Feyrer John wks Goodyear r 869 Carroll  
 Feyzes Alvis [Ethel] mach Goodrich h 1191 LaCroix  
 " Claire student h 1191 LaCroix ave

**FELLI**

Fezell Percy W [Julia M] wks Ak Std M Co h 1302  
 Sevilla ave  
 Fiala Albert M [Isabelle M] slsmn Goodrich h 131 S  
 Balch  
 " Cyril F [Beulan E] agt Met L I Co h 69 W  
 Crosier  
 Fieber Mrs Dollie h 232 Ira ave  
 " E Paul [Maie D] wks Sinclair, Ref, Co h 488 Mo-  
 hawk ave  
 Fiebig Harry A [Jean] wks Goodyear h rear 210  
 Barder ave  
 Fiebish Robt [Emma] electn h 1260 Pond View, ave  
 Ficarra Carl student h 975 Raymond  
 " John [Rose] h 365 Sherman  
 " Joseph student h 975 Raymond  
 " Josephine h 975 Raymond  
 " Toms [Rose] wks Goodrich h 975 Raymond  
 Fiecle Joseph [Anna] h 808 Hazel  
 Fichter Adolph W, [Grace E] slsmn h 777 Winton av  
**FICHTER & BROOKER** (J A Fichter H A Brooker)  
 Architects 616 Metropolitan Bldg, Phone, BL-4712  
 " Edward J h 706 Crosby  
 " Evelyn student h 777 Winton ave  
 " Frank [Hilda T] clk Shaffer L Co h 151 Wheeler  
 " Geo A [Dorothea E] with Fichter & Brooker h  
 2663 Owalsa rd Cuya Falls O  
**FICHTER J. ADAM** [Mary L] (Fichter & Brooker)  
 h 706 Crosby, Phone FR-3761  
 " Lucile K h 706 Crosby  
 " Mrs Pearl A h 2263 7th S W  
 " Thos [Elizabeth] h 716 Easter ave  
 Fichtner John A wks Goodyear h 226 Jewett  
 " Joseph [Josephine] wks Renner P Co h 226 Jewett  
 " Joseph B [Mudge B] factory supt, Am V P Co h  
 405 Orlando ave  
 " Maria L clk Ak, Gro Co h 226 Jewett  
 " Pauline M clk Ak, Gro Co h 226, Jewett  
 " Ralph student h 226 Jewett  
 Fici Lacz rubwkr r 594 Sharon  
 Fick Joseph J [Florence L] wks Sanitary L Co h 140  
 Kirkwood ave  
 Fickelsen Clarence [Stella M], wks Goodrich h 254  
 Cranz pl  
 " Floyd E clk R B Thorn Service Sta h 254 Cranz  
 place  
 " Vivian clk h 254 Cranz pl  
**FICKES C F MACHINE CO**, C F Fickes propr  
 cylinder, regrinding, and general machine work  
 fly wheel starter gears furnished and applied  
 while you wait 563 S High Phone BL-9714  
 (See page 134)  
**FICKES CHARLES F** [Doris C], propr C F Fickes  
 Machine Co h 2502 Grant ave Cuya Falls O  
 Phone WA-5947  
 " Gerald E [Margaret L] truck dr h 129 W Cuya  
 Falls ave  
**FICKES JOHN F** [Adella M] with C F Fickes Ma-  
 chine Co h 246 McGowan, Phone HE-8463  
 " Lawrence L [Esther G] drftsman Firestone h 626  
 E Tallmadge ave  
 " Ralph O student h 643 Carpenter  
 " Robt W clk Goodrich h 648 Carpenter  
 " Saml H [Rosalia E] wks Firestone h 48 Russell  
 " Wm O [Nannie M] carp h 643 Carpenter  
 " Wilson E [Amanda C] saw filer h 345 University  
 place  
 Fickess Mrs Franc clk Mrs Cora E Nestelle h 738  
 Johnston  
 Fickle T Preston [Vira M] wks Penna R R h 2661  
 Manchester rd  
 Fiddleke Geo H [Mary J] h 78 E Mapledale ave  
 Fiddement John h 703 Upson  
**FIDELITY ADJUSTMENT CO**, S Bernard Berk  
 mgr collections and adjustments 827 2d Natl  
 Bldg Phone BL-1713 and 1813  
**FIDELITY & CASUALTY CO** of N Y Roy B Wood-  
 ruff insurer 50, S Summit, Phone JE-5715  
 Fidelity & Casualty Co of N Y, G F Phalen dist agt  
 608 2 Natl Bldg  
**FIDELITY INVESTMENT ASSOCIATION**, Wheel-  
 ing W Va G C Vandarsall representative 741  
 Hillsdale ave, Phone BL-4659  
 Fidell Ice & Coal Co (John Fidell) 211 S Forge  
 " John (Fidell Ice & Coal Co) h Doylestown O, R  
 D 2  
 Fider John C [Alice M] wks Water Works h 396  
 Campbell  
 " Richard M student h 396 Campbell  
 Fidler Harrison C [Frances L] slsmn h 95 Vesper  
 Fiebert Mrs Josephine E (wid Frank) h 131 August-  
 a ave

PHONE  
HEmlock  
8 4 1 3

Interior  
and  
Exterior  
Painting  
Spraying

N.  
H.  
P  
O  
R  
T  
E  
R

Artcraft  
Decorating  
Paper  
Hanging  
Cleaning

PHONE  
HEmlock  
8 4 1 3

# LA WNEY'S ICE CREAM COSTS WONDERFUL NO MORE

794

BURCH DIRECTORY CO'S

## FIEGHT

Fieght Joseph h 436 Chittenden  
 " Michael [Elizabeth] h 436 Chittenden  
 Fiegly H Keith student h 1094 Grant  
 " Harry H [Allce] auto serv sta 1081 Bellows h  
 h 1255 Grant  
 Field Albertus B [Emma] with H W Pealy Co h  
 1156 LaCroix ave  
 " Archie W [Jennie M] wks City h 444 Selzer  
 " Arthur [Almeda] truck dr h 547 Euclid ave  
 " Mrs Caroline S asst Drs Chase, Luce and Cap-  
 ron h 868 Avon  
 " Chas E [Abbie] h s s Ridge rd  
 " Earl T student h 2127 13th S W  
 " Forrest E [Susan H] auto mech h 2127 13th S W  
 " Frank F [Anna M] (Country Club Poultry Farm)  
 h 1255 Grant  
 " Furman A [Doris E] wks Goodyear h 709 Car-  
 lysle  
 " Genevra C student h 268 Malden  
 " Henry C [Pearl G] dep clk Probate Court h 268  
 Malden  
 " John A [Margaret] installer Ohio Edison Co h  
 1172 Manchester rd  
 " Leo L [Irene B] wks Goodrich h 66 Campbell  
 " Mrs Lucy h 206 W Chestnut  
 " Olive wks 148 N Portage path  
 " Paul de I [Margery I] wks Goodyear-Z Corp h  
 496 Bacon ave  
 " Mrs Tillie G h 1257 Grant  
 " Wilbur W lab h 444 Selzer  
 " Winona W h 7293 S Main  
 Fielder Wm E [Mabel I] wks Goodrich h 596 Sher-  
 man  
 Fielding Alfred W H student h 296 Cornell  
 " Mrs Caroline B (wid Joseph) h 267 Westwood ave  
 " Edgar X wks Goodyear-Z Corp r 224 Pioneer  
 " Hollis [Darlene E] wks Firestone h 114 Brighton  
 dr  
 " Howard K h 812 Torrey  
 " James wks Selberling R Co h 1300 Brandon ave  
 " James r 557 Brown  
 " James S steam shovel reprmn h 312 Torrey  
 " Jane E r 520 Alexander  
 " John wks Goodyear r 1571 Preston ave  
 " John H [Jimmie] wks Goodyear h 1300 Brandon  
 " Joseph wks Selberling R Co h 1300 Brandon ave  
 " Marjorie clk Goodrich h 7461 Garth ave  
 Fields Aaron E [Nellie P] wks Goodyear h 1799 S  
 Main  
 " Mrs Anna h 54 Royal pl  
 " Arthur lab h 186 Carroll  
 " Mrs Belle h 648 Day  
 " Bessie h 186 Carroll  
 " Mrs Caroline nurse h 868 Avon  
 " Mrs Catherine (wid John E) h 512 Crosby  
 " Claire H student h 657 Blaine ave  
 " Clyde A [Grace H] boilermrk h 667 Blaine ave  
 " David student h 186 Carroll  
 " E Raymond h 443 E Cuya Falls ave  
 " Edward wks Firestone r 1871 6th S W  
 " Mrs Electa B fitter THE A POLSKY CO r 478  
 Orchard  
 " Elmer student h 281 Coddling  
 " Eugene r 150 E Exchange  
 " Eugene wks Goodrich h 870 St Clair  
 " Florence H clk Fouche & B Inc h 512 Crosby  
 " Frank R [Maud L] truck dr h 468 Newell ave  
 " Franklin wks Goodyear r 871 Wilmot  
 " Geo [Eval] wks Goodyear h 870 St Clair  
 " Grace wks Firestone r 60 Brighton dr  
 " H D r 2 Federal  
 " Handsom [Ethel] wks Wise F Co h 151 Hill  
 " Harry N lab h 281 Coddling  
 " Hollie W [Elizabeth L] wks Goodyear h 26 De-  
 troit  
 " Mrs Ida h rear 74 N Howard  
 " Inez wks Firestone h 80 Brighton dr  
 " Mrs Irene r 1026 Bloomfield ave  
 " James E [Lyda] lab h 281 Coddling  
 " Jesse sisnm r 1051 S Main  
 " John radco reprmn r 124 W State  
 " John E with Firestone h 512 Crosby  
 " Joseph C [Leona C] rubwkr h 82 Carlton dr  
 " Kenneth wks Ohio E Sign Co  
 " Leo with Goodyear Z Corp r Y M C A  
 " Lester W [Edith M] wks Goodyear r 1023 Fair-  
 banks pl  
 " Lucille wks 760 Ridgcrest rd  
 " Maletis F service man Queen W M Co h Cuya  
 Falls O  
 " Olive M h 870 St Clair

## FIELDS

" Oliver wks Firestone h 1111 Ira ave  
 " Paul L [Izola L] bus opr Ak Trans Co h 524  
 Inman  
 " Mrs Ruby wks Quaker O Co h 970 5th ave  
 " Mrs Sarah (wid Saml H) h 1383 Moore  
 " Stanley h 281 Coddling  
 " T M [Amanda] lab h 974 W Bowery  
 Fieldson Richard W [Mabel A] wks Goodrich r 699  
 Brown  
 Fienup Marcella A clk Industrial F Ins Co h Bar-  
 erton O  
 Fier Mrs Anna (wid Henry J) h 495 Elbon ave  
 " Christopher J wks Goodyear h 495 Elbon ave  
 " James M [Nelle] wks Goodyear h 817 Johnston  
 " John F [Catherine] wks Goodyear h 613 Wilson  
 Fiers N Pearl tchr h 2168 9th S W  
 " Mrs Valerah R (wid Wm H) h 2168 9th S W  
 Fierston Rev Eugene C pastor Christian and Mis-  
 sionary Alliance r 586 Talbot ave  
 Fleet Presley R [Iva B] wks Goodyear h 1797 Flint  
 Fietz Frank F [Lillian] wks Firestone h 430 Pearl  
 " Glenn W [Gertrude L] clk Ry Ex Agcy h 1022  
 Pitkin ave  
 " John mech Ak Trans Co h 1311 Harpster ave  
 Fife Mrs Bertha (wid Geo A) h 391 W Crosier  
 Fifer Audley E [May E] wks O B Tel Co h 679  
 School  
 " Mrs Catherine (wid James M) h 739 W Bowery  
 " Chas J [Viola S] h 214 Locust  
 " Howard D [Ida M] wks Goodyear h 1135 5th ave  
 " James A [Edna L] wks Goodyear h 665 Hazel  
 " Mrs Laura (wid J) wks h rear 124 N College  
 " Madeline A tchr h 665 Hazel  
 " Marcell A student h 665 Hazel  
 " Mildred R student h 1135 5th ave  
 " Warren F h 1135 5th ave  
**FIFTY YEAR CLUB** of Akron, org 1927 Chas Dick  
 pres John A Botzum sec W H Wert treas 319  
 1/2 Water  
 Figard C Rodney student h 497 E Archwood ave  
 " Clarence [Minnie] mach h 497 E Archwood ave  
 Figel Anna h 543 Corice  
 " John [Mary] trucking h 543 Corice  
 " Stella h 543 Corice  
 Figenschier Carl J [Margaret C] wks Goodrich h  
 1264 Manchester rd  
 " Wencil A h 1264 Manchester rd  
 Figr Alma h 1764 Hampton rd  
 " Roddie [Frank] wks Goodyear h 1830 Adelaide  
 blvd  
 Figliolo Leonard [Vincenza] wks Goodrich h 657  
 East ave  
 Figola Anna wks Goodyear r 601 W Exchange  
 " Mary wks Goodyear r 601 W Exchange  
 Figul Anna h 582 McKinley ave  
 " Julia wks THP W O'NEIL CO h 582 McKinley av  
 " Michael student h 582 McKinley ave  
 " Nichols [Theodora] wks Firestone h 582 Mc-  
 Kinley ave  
 Figusch Mrs Virginia h 1367 Laffer ave  
 Figush Dorothy E clk h 75 Merriman rd  
 " Mrs Ella N (Hendricks Hotel) h 75 Merriman rd  
 Flhn Jacob [Margaret] wks Ornamental I W Co h  
 1398 Marcy  
 " Lena student St Thomas Hosp h 444 N Main  
 Fljatal John wks Firestone h 700 Amherst  
 " Margaret student h 700 Amherst  
 Flkarra Buster h 349 W Bowery  
 " Mrs Jane h 349 W Bowery  
 Fike Alvin L h 1206 5th ave  
 " Benj F [Lyda M] wks Goodyear h 1268 3d ave  
 " Byron P [Evelyn] sisnm r 177 Tudor ave  
 " Byron Y [Margaret A] h 1043 Johnston  
 " Carl sisnm r 290 W Market  
 " Chas H [Leona L] wks Goodyear h 1206 5th ave  
 " Dale C student h 1268 3d ave  
 " Don J [Pauline M] with V G Kibby, Co h 173  
 W Marvin ave  
 " Iretha student h 1206 5th ave  
 " Mrs Isabel h 483 S Walnut  
 " Mrs Laura M (wid Arthur A) confr 98 W Bowery  
 h same  
 " Mrs Melissa M (wid Adam W) h 1003 Elwell ct  
 " Waldo wks Goodrich r 98 W Long  
 " Wm student h 1206 5th ave  
 Flkes Chas F [Bennie] wks Firestone h 443 Living-  
 ston  
 " James [Ella M] wks City h 239 E North  
 " Orange wks Firestone r 527 Nash

THE PETTITT BROS. HARDWARE CO. Blackstone  
 26 NORTH MAIN STREET 1214

**"Hatchway" Buttonless Union Suits**  
**The Height of Perfection and Comfort**

**KOCH'S 111 SOUTH MAIN ST.**

**FILARSKY**

Filarsky Joseph, [Mary] wks Firestone h 336 Theodore  
 " Mary student h 336 Theodore  
 Filaseta Leonard student h 382 Baldwin rd  
 " Ralph [Rose] h 382 Baldwin rd  
 Filbey Chas D [Helen, M] (Star Printing Co) h 18 Kirkwood ct  
 " Harry S [Doris J] clk Wase F Co h 116 Myers  
 Filcaske Mrs Minnie h 258 Cranz pl  
 File Mrs Ethel (wid Moses) h 1041 Beardsley  
 " Gabriel [Rose] wks Goodyear h 1012 Coventry  
 " Helen student h 1041 Beardsley  
 Filer Saml R, [Ethno A] with Firestone h 2024 18th S W  
 Files G Winford [Estella M] h 2275 Manchester rd  
 Filhateau Jackson C [Lema M] wks Erie R R h 517 Ohio  
 " Nona T student h 517 Ohio  
 " Robt E h 517 Ohio  
 Filimon Thos [Elizabeth] h 515 Clover  
 Filling Albert student h 509 W South  
 " Joseph [Mary] wks Goodyear h 511 W South  
 " Joseph jr student h 511 W South  
 " Michael h 511 W South  
 " Mitchell A student h 509 W South  
 " Paul [Carolinel] wks Goodyear r 19 Brighton dr  
 " Peter clk Goodyear r 622 D Market  
 " Phillip [Mary] clk Goodrich h 871 Easter ave  
 " Phillip [Rose] wks Natl R M Co h 509 W South  
 Filpp Anna h 474 Stanton ave  
 " Flora h 474 Stanton ave  
 " Paul [Pauline] h 474 Stanton ave  
 Filppone Leonard [Anna M] contr bldr 1218 N Main h same  
 Filis Nick [Anna] wks Goodyear h 1267 3d ave  
 Filiti Carmen barber Yeager Co h 222 W Market  
 Filko Andrew [Susie] wks Firestone h 1051 Baltimore ave  
 " Andrew jr student h 1051 Baltimore ave  
 Filias Michael [Tillie] wks Miller R Co h 1228 Sherman  
 Filler Louis A station examiner Postoffice h 296 Merriman rd  
 Fillev Earl A [Mildred E] slsmn Goodyear h 188 Hawk ave  
 " Ethelburt F h 188 Hawk ave  
 " Florence E h rear 319 S Main  
 " Lola E clk Goodyear h 816 Berwin  
 Filian Drieda M student h 455 Spicer  
 " Edward V [Ethel D] wks Ohio Edison Co h 455 Spicer  
 " Martin student h 156 Halstead  
 " Phillip [Anna] wks Firestone h 156 Halstead  
 Filinger Clyde E [Nora B] agent Sun Life Assurance Co of Canada h 475 Sleber ave  
 Filipina Apartment 207 Carroll  
 Filippone, Joe [Josephine] h 531 Upton ave  
 Fillmore Cecilia M clk THE A POLSKY CO h 237 E Glenwood ave  
 " Mrs Katherine E (wid Dyer V) h 237 E Glenwood ave  
 " Mrs Laura M wks Natl L & D C Co r 167 Nleman  
 Fillo Geo [Fillo & Zachar] h Barberton O  
 Fillo & Zachar (Geo Fillo Andrew Zachar) gro etc 1933 Manchester rd  
 Filloon A Ray [Bonalee] wks Firestone h 927 Copley rd  
 Fillos Nicholas [Mabel M] billiards h 31 Fulton  
 Filson Clyde slsmn r 19 Blittman  
 Fimmen Leo R, [Mary T], wks Goodrich h 163 Tarbell  
 Finamore Anna J h 1019 N Main  
 " Carl wks city h 1019 N Main  
 " Grace student h 1019 N Main  
 " Ross [Rose] wks city h 1019 N Main  
 Finan C Raymond wks Goodrich h 21 E Voris  
 " Chas [Mary] wchmn h 21 E Voris  
 " Frances student h 21 E Voris  
 Fincannon Thos J [Catherine H], wks Firestone h 473 Rexford  
 Finch Albert H student h 1024 Nevin  
 " Albert J [Lula A] h 1034 Clark  
 " Clarence E [Cleta E] barber 356 Reed ave h 345 Catawba ave  
 " Ernest [Mary J] chimney top mfr h 355 S Arlington  
 " Joseph [Anna E] wks Firestone h 1024 Nevin  
 " Mrs Margaret V (wid Albert J) h 850 Peerless av  
 " Mrs Margaret (wid Arthur) h 825 5th ave

**FINCH**

" Philip [Rhea] M barber 355 S Arlington h 1140 5th ave  
 " Raymond H [Martha A] barber 256 Brown h same  
 " Reginald h 825 5th ave  
 " Saml wks Ernest Finch h 355 S Arlington  
 Fincham Mrs Ida (wid Luther) h 146 E Archwood  
 " Luther r 1317 Coventry  
 Fincher Birdia wks Sturdant Rub Co h 161 Cole av  
 " Burgla wks Sturdant Rub Co h 161 Cole ave  
 " James C [S Belle] wks Goodyear h 54 Cole ave  
 " Saml J [Amanda] lab h 161 Cole ave  
 " W Ernest student h 161 Cole ave  
 Findlay Carlos S service estimator Ferris-Rolfe, Inc h 258 W Market  
 Findley Agnes wks 165 N Portage path  
 " Elza B [Mae E] wks Goodyear h 465 StLeger ave  
 " Ernest [Alice A] wks Firestone h 90 E Glenwood  
 " Mrs Hazel clk Ostrov Shoe Co h 318 Allyn  
 " James L [Gertrude E] wks Firestone h 409 Birchwood ave  
 " Mrs Mame E (wid Earl R) h 26 Mull ave  
 " Paul [Elizabeth H] wks Goodyear h 1737 Adelaid bldv  
 Findly Chas W slsmn r 189 E Archwood h  
 " Mrs Elizabeth clk Yeager Co h 522 N Howard  
 Fine Morris R [Rose] fruit smkt h 802 Euclid av  
 Finefrock Oscar E [Margaret M] carp h 700 Blaine  
 Finegan Clare D [Ethel M] mgr Akron Pure Milk Co Barberton Branch h 2236 23d S W  
 " Clare E student h 2242 7th S  
 " Earl A [Hilda A] florist 2242 7th S W h same  
 " Robt E [Marie J] paper hngr h 2124 6th S W  
 " Robt S truck dr h 2124 6th S W  
 Finelli Jim [Mary] h 432 Dayton  
 " Tom M [Esther M] wks Goodyear h 977 Concord  
 Fineman Harry [Anna] agt Met L I Co h 375 Rhodes ave  
 Finesilver Mrs Bella h 557 Rhodes ave  
 " Wm watch maker Rose Jewelry Co h 557 Rhodes  
 Fingado Gertrude wks 173 Casterton ave  
 Finger Alfred C [Olive M] slsmn h 716 Canton rd  
 " Hubert P [Evelyn M] wks Goodyear Z Corp h 1319 Diagonal rd  
 " Wm R student h 716 Canton rd  
 Finicum Clyde lab r 501 Nash  
 Fink A Rodney [Agnes] slsmn Thornton-Chev Co h 63 Straw  
 " Andrew E [Catherine] clk h 108 W Crosier  
 " Arthur W [Marie] city fireman h 390 Livingston  
 " Bernard P h 909 N Firestone blvd  
 " Chas r 1114 W Exchange  
 " Mrs Christina (wid Oliver R) h 629 W Thornton  
 " Mrs Clara E (wid Harry C) h 792 Avon  
 " Clarence J [Zelda I] wks Franz Fdry Co h 895 Princeton  
 " Edward A clk McDowell Oil & Gas Inc  
 " Elmer R [Zoe I] wks Goodyear h 113 Bachtel av  
 " Eugene student h 394 Boulevard  
 " Frances E student h 792 Avon  
 " Fred H wks Goodrich h 909 N Firestone blvd  
 " Geo J [Della C] capt Fire Sta No 6 h 392 Livingston  
 " Harold E [Edith M] h 846 Sherman  
 " Harry D [Mary E] h 909 N Firestone blvd  
 " Harry E rubwkr h 63 Straw  
 " Harry E [Effie I] painter h rear E Tallmadge  
 " Harvey H [Bertha S] confec 1031 W Bowery h 994 Boulevard  
 " Mrs Hazel L (wid Carl H) h 1785 East ave  
 " Henry A [Gladys D] formn Goodrich h 2212 21st S W  
 " Herbert H student h 895 Princeton  
 " J Wm truck dr h 909 N Firestone blvd  
 " John F [Grace M] letter carrier h 532 Douglas  
 " Joseph H h 2338 16th S W  
 " Mrs Laura D h 3609 E Exchange  
 " Louis I dentist Dr T C Pennington 147 S Main  
 " Myrtle M h 27 S Union  
 " Robt C [Marnie] h 909 N Firestone blvd  
 " Roy D wks Goodrich h 2212 21st S W  
 " Shirley L musician h 63 Straw  
 " Solomon M [Ethel] junk dlr h 728 Moon  
 " Wm E [Anna F] real est h 108 W Crosier  
 " Wm F [Helen] painter-General O Adv Co h 911 Mercer ave  
 Finkel Abraham [Ida] h 641 Edgewood ave  
 " Barney [Anna] huckster h 624 Euclid ave  
 " Benj wks Times Press h 641 Edgewood ave  
 " Harry [Bertha] huckster h 492 Euclid ave  
 " Isadora wks Times Press h 641 Edgewood ave  
 " Max student h 641 Edgewood ave

**The Bankers' Title & Trust Co. GUARANTEE EVERYTHING IN REAL ESTATE**

**THE DAUNTLESS PLUMBING & ELECTRIC CO.** 18-22 E. State St. PHONE  
REPAIR WORK GIVEN PROMPT AND CAREFUL ATTENTION Franklin 8109

796

BURCH DIRECTORY CO'S

**THE COMMERCIAL BANK & TRUST COMPANY**  
A GOOD BANK FOR EVERYBODY

**FINKEL**

" Saml wks Times-Press h 641 Edgewood ave  
" Sarah student h 641 Edgewood ave  
" Simon electn h 641 Edgewood ave  
" Wm [Pauline] truck dr h 643 Euclid ave  
Finkelstein Adolph [Anna] gro 731 Hazel h same  
" Emil student h 731 Hazel  
" Geo h 731 Hazel  
" Rosa student h 731 Hazel

**FINKLE E WEAVER** [Ltta P] (Finkle & McChesney) h 720 Hillsdale ave Phone JE-8062

**FINKLE & McHESNEY** (L W Finkle Mark F McChesney) attorneys at law 706 Akron Sav & L Bldg Phone HB-2211

Finkley Robt [Lottie] lab h 727 Rhodes ave

Finks Lulu, M clk Yeager Co h 836 Wall

" Wm A h 836 Wall

**FINLAYSON HUGH S** [Hildegard W] pres and treas Akron Oil Heating Co h 716 Noble ave Phone JE-7034

" Mary nurse Children's Hosp h same

Finley A Milton [Elizabeth, L] chemist Goodyear h 515 Schuller ave

" Agnes student h 777 Leo

" Albert wks Ohio Edison Co h 493 Edgewood ave

" Mrs Catherine h 21 Ido ave

" Clarice E student h 268 Ido ave

" Clay C [Letha M] wks Goodyear h 1354 Arnold

" Clifford G [Lucille D] gro 61 E Glenwood ave h 87 same

" Corinne E clk **THE M O'NEIL CO** h 414 Kirn av

" David L [Bertha] wks Goodrich h 263 Ido, ave

" Frank truck dr h s s Oakes dr

" Howard S ticket clk Union Depot h 414 Kirn ave

" Leroy F [Cecil] wks Goodyear h 777 Leo

" Leslie W [Grace A] wks Mohawk R Co h 1125 4th ave

" Lois E h 268 Ido ave

" Lucille A student h 464 Patterson ave

" Mary waitress Test R Co h 477 Bishop

" Mary W student h 1354 Arnold ave

" Miles T [Hattie M] wks Goodrich h 464 Patterson ave

" Paul D student h 414 Kirn ave

" Ray atty Goodyear r 147 Myers ave

" Thos E [Mabel] wks Goodyear h 479 Warner

" Wm P [Edith M] wks Miller R Co h 92 W Dartmore ave

" Wm S [Emma B] depot mstr Union Depot h 414 Kirn ave

Finn Anshall student h 525 Parkdale dr

" David student h 525 Parkdale dr

" Emmet J rubwkr h 700 Fern

" Gerald h 672 Rhodes ave

" Mrs Grace h 672 Rhodes, ave

" Hyman [Minnie] (Diamond Candy, Co) h 525 Parkdale dr

" Jacob [Elizabeth] (Diamond Candy, Co) h 605 Glendora ave

" James P [Shirley] wks Goodyear h 2506 Belair

" John r 207 E Crosier

" John [Grace] bakery 137 E South h 672 Rhodes

" Madeline M h 700 Fern

" Michael [Myrtle] rubwkr h 700 Fern

" Rose E student h 700 Fern

Finnans Mrs Ruth B h 1282 Big Falls ave

Finnegan Mrs Ella A (wid Wm J) h 2113 6th S W

" Mrs Helen stenog Akron Towel Supply Co h 1131 Big Falls ave

Finnell Ralph G [Glenna] clk Wagoner & Marsh S Co h Cuya Falls O

" Roy D sales mgr r 934 N Howard

Finnell Leonard [Lucy] gro 476 Livingston h 468 same

Finnerty Elizabeth F stenog StThomas Hosp h Cuya Falls O

Finney Mrs Bessie (wid Bert) h 21 Franklin

" Bufford wks Goodrich r 1030 Snyder

" Fdth clk **THE M O'NEIL CO** h Cuya Falls O

" Frank G h 1208 4th ave

**FINNEY**

" Geo S student h 21 Franklin

" Harry J [Bertha L] wks Firestone h 251 Oberlin ct

" John r 15 N Howard

" John H [Mattie] wks Atlantic Fdry, Co h 684 Echo

" Jemon [Ida M] wks Firestone h 837 Douglas

" Lillian M student h 251 Oberlin ct

" Lucile E clk Polsky Co h 138 W Burns ave

" Mary C student h 138 W Burns ave

" Mary H prin Fred E Smith School h 142 W Burns

" Myron chr dept Beacon Journal h 155 N Adams

" Norman C [Jessie A] mgr h 924 N Howard

" Paul R [Ottie M] letter carrier h 1725 Marks av

" Ralph B [Marie M] wks Goodyear h 571 Mohawk ave

" Robt [Annie] wks Firestone h 1142 Andrus

" Ruth student h 155 N Adams

" Sadie S student h 142 W Burns ave

" Sanford [Edna M] janitor Sweeney Bros Inc h 155 N Adams

" Wiley B [Michael S] watchman Gough Lbr Co h 1142 W Burns ave

" Wm L [Jane, C] acct Trump Bros R Co h 138 W Burns ave

" Wm L jr student h 138 W Burns ave

" Wm N [Florence I] wks Mohawk R Co h 1203 4th ave

" Wm R [Carrie E] wks Goodyear h 272 Kryder

Finnle Peter [Henrietta] h 900 Home ave

Finnigin Edward P [Helen E] wks Quaker O Co h 1309 Lexington ave

Finnimore Fred Y [Maud A] wks Ohio Edison Co h 47 Spruce

Finnin Alice wks StThomas Hosp h 1070 5th ave

" Helen C student h 325 E Archwood ave

" Timothy [C [Eleanor] wks Firestone h 325 E Archwood ave

" Timothy D student h 325 E Archwood ave

Finta Emma wks Ent Mfg Co h 581 Morgan ave

" Joseph [Anna] h 581 Morgan ave

Finto Dennis wks Goodrich h 1254 Manchester rd

" Steve [Mary] wchmn Y, M, C A h 1254 Manchester rd

" Steve jr h 1254 Manchester rd

" Sue stenog Central Dep B & I Co h 1254 Manchester rd

Finzel Nelson [Blanche N] wks Firestone h 429 Celtic

Fiocca Amedeo F [Stella] wks Goodrich h 268 E Taltnudge ave

" Carl A [Fedella P] wks Firestone h 414 Dayton

" Carl V mach h 1092 Marne

**FIocca GINO A** pres Portage Marble & Granite Co h 812 N Mantua Kent O

" John A h 1092 Marne

**FIocca JOSEPH A** [Anna M] sec and treas Portage Marble & Granite Co h 137 W Cuyahoga Falls ave Phone HE-3254

" Michael A [Carolyn] h 1092 Marne

" Richard A slsmn h 1092 Marne

Fione Saml r 67 Mosser ave

Fiordimondo Salvatore [Marian D] wks Goodyear h 434 Windsor

Fiorella Joseph [Concetta] barber 722 Grant h same

" Russell student h 722 Grant

Fiorelli Albert mgr Martin Fiorelli h 674 Amherst

" Aldo h 674 Amherst

" Gene [Margaret] wks Goodrich h 1195 Herman

" Inez h 674 Amherst

" Leah wks Goodrich h 674 Amherst

" Martin [Santina] malt products 223 Wooster ave h 674 Amherst

" Murrell clk Martin Fiorelli h 674 Amherst

Fiorello Joseph lab h w Merton ave

" Ross [Laura] (Semin rlo & Fiorello) h 141 Hopp

" Saml [Lillian] wks Ohio Edison Co h 141 Hopp

Fiori Saml rubwkr h 1230 Marcy

Firebaugh Geo C [Grace E] lab h 426 W Bowery

**FIREMANS FUND FIRE** of San Francisco, Roy B Woodruff insurer 50 S Summit, Phone JE-5715

**FIRESIDE COAL CO** (W J Atkins B E Kester) coal dealers 32 Darrow ave at A C & Y Ry, Phone HD-1824

Firestone Arden E student h 1040 W Exchange

" Bank Building 1109 S Main

" Battery Co mfra Firestone pkwy

" Clinton D [Viola, M] with Firestone h 185 N Firestone blvd

" Club House H Godley mgr, 1295 S Main

**The STANDARD MORTGAGE Co. REAL ESTATE**  
2nd FLOOR 174 SOUTH MAIN STREET First Mortgages



# The D. W. KAUFMAN REALTY CO. REALTORS

PHONE Hemlock 8137

AKRON 1931 CITY DIRECTORY

797

## FIRESTONE

- " Dant, S [Sarah] sec Dollar Cleaners h 738 Mallison ave
- " Elizabeth I student h W Market
- " Emma R wks Firestone h 1296 Grant
- " Employees Grocery, G A Pfromm mgr 1293 S Main
- " Employees Store E F Routen mgr 1291 S Main
- " Evelyn J h, 65 Mayfield ave

## FIRESTONE FARMS

- H S Firestone sr owner H L Chadwick mgr, W Market and Twin Oaks road Phone UN-1035
- " Geo W [Phoebe J] with Firestone h 1013 Dover
- " Harry jr with Dollar Cleaners h 491 Douglas
- " Harvey S [Ida B] pres Firestone Co h 1255 W Market
- " Harvey S jr [Elizabeth R] v p Firestone Co h 50 Twin Oaks rd

## FIRESTONE HENRY E

- [Edna M] dealer in groceries and fresh meats 467 E Exchange Phone BL-1911 h 1040 W Exchange Phone UN-3655
- " Herbert L [Margaret M] realtor 1030 2d, Natl Bldg h 65 Mayfield ave
- " Hotel Andrew Makos mgr 111 Ira ave
- " Irene M student h 347 Grand ave
- " John J [Sallie M] painter 952 Avon h same
- " John R [Ada E] painter 1074 Berwin h, same
- " Josephine S h 65 Mayfield ave
- " Leonard K student h 1255 W Market
- " Maxine M A student h 1040 W Exchange
- " Park Coal Co (A J Power) 9 Cole ave

## FIRESTONE PARK DRY CLEANING & TAILORING CO.

- W. W. Hicke, propr 1457 Aster ave, Phone BL-8412
- " Park Golf School Inc J J Johnston pres Lillian Olsen sec office 208 Delaware Bldg school 1667 S Main

## FIRESTONE PARK INSURANCE AGENCY CO

- The, E A Oberlin jr pres W F Voges vice pres E J Hanlon sec and mgr Gilbert Neal treas, insurance and surety bonds, 1109 S Main Phone HE-9125

## FIRESTONE PARK LAND CO

- The, R S Leonard pres W F Voges vice pres and gen mgr B M Robinson sec E A Oberlin jr treas real estate 1109 S Main Phone HE-9121
- " Park Lunch (J P Morris, J Karkoulls) 1335 S Main

## FIRESTONE PARK TIRE AND BATTERY SERVICE

- (G L and E J Grosscup) distributors National Batteries, battery and auto electrical service general auto repairing, auto supplies tires and tire repairing 1241 and 1245 Grant Phone JE-0556

## FIRESTONE PARK TRUST & SAVINGS BANK

- The H S Firestone chairman of the board, E A Oberlin jr pres Russell A Firestone vice pres C L Wilson sec and trust officer Gilbert Neal treas H W Gregory asst sec and asst treas, Cor S Main and Miller ave, Phone HE-9121 (See front stencil)
- " Park Young Women's Club, Katherine Johnson supt 1349 S Main
- " Ralph A painter h 1074 Berwin
- " Raymond C student h 1255 W Market
- " Mrs Rhea M (wid Nicholas J) h 1091 Emma ave
- " Robt D student h 65 Mayfield ave
- " Roger S student h 1255 W Market
- " Mrs Rose (wid Harry) h 491 Douglas

## FIRESTONE ROY G

- [Dorothy D] sec Krumroy Construction Co h 747 Crestview ave, Phone FR-7802
- " Russell A [Dorothy B] v p Firestone Co h 960 Merriman rd
- " Russell L [Helen M] painter h 327 E York
- " Ruth A nurse h 153 N Adams
- " Sander [Rae] pres Dollar Cleaners h 347 Grand
- " Steel Products Co mfrs Firestone pkwy
- " Sue S wks Firestone h 1296 Grant
- " Theodore [Rose W] mgr Standard Loan Co h 516 Bacon ave
- " Tire & Rubber Co mfrs 1290 S Main
- " Tire & Rubber Co (Akron Branch) W V Dunn mgr 1280 S Main

- Frick Florence L tchr h 367 E Thornton
- " Wm B [Mary] h 367 E Thornton
- " Wm F [Edna R] clk Seiberling R Co h 319 Ontario

## FIRST

- FIRST-CITY TRUST & SAVINGS BANK** The Geo D Bates chairman Board of Directors Harry Williams pres W A M Vaughan 1st vice pres Ira E Myers G R Edgar, H B Minton F H Mason S F Zihox vice pres T S Eichelberger vice pres and sec Howard Merryweather vice pres and treas N G Nelson, H B Slusser, J E Hatch, C G Faine, F W Hamrick H A Fisher B M Rockwell H C Lund asst secs H A Valentine F B Wolcott, C G Wilson T R Cook, J H Hill G H Krumroy W J Lederer D L Edwards, J M Caskey C J Arnold asst treas L S Dudley trust officer J L Collins associate trust officer R C Parish and P W Ferguson asst trust officers W H Simmons auditor main office 157 S Main City office 53 S Main Peoples office 337 S Main, North Akron office 142 E Cuyahoga Falls ave Goodyear office 1177-1185 E Market East Akron office 1002 E Market Arlington office 573 S Arlington South Akron office 1243 S Main (See right bottom margins and page 63)
- " Glenn T [Catherine R] wks Goodrich h rear 795 Brown
- " Henry A wchm h 2015 13th S W

## FIRST INDUSTRIAL BANK OF AKRON

- (See Akron Morris Plan Bank) (See right top margins)
- " National Casualty Co L J Myers pres, J C Musser vice pres M B Hott sec and treas, 223 Ohio Bldg
- " National Institute of Violin A E Novak mgr, 21 S Main

## FIRST SAVINGS & LOAN CO

- The, A F O Nell pres W H Cahill J B Hanan vice pres J M Elwood sec and treas 497 W Exchange, Phone BL 3512
- Firth Frank C [Gertrude] h 16 Breiding rd
- " G Wm wks M F Firth h 90 N Union
- " James M [Florence M] wks Goodrich h 1121 Beardsley
- " Leo E [Olive] h 18 Breiding rd
- " Mrs Margaret A (wid Edwin H) h 17 Breiding rd
- " Mary M student h 18 Breiding rd
- " Milton F lunch 144 E Market h 90 N Union
- " Paul E wks Goodrich h 18 Breiding rd
- " Firtin Alex [Flora] wks Firestone h 501 Wingerter
- Fischer Albert [Margaret] h 233 W Bowery
- Fischer Geo C [Bertha R] carp h 274 Duane dr
- Fischer, Albert [Eula V] h 3643 S Maple
- " Alphonse [Elizabeth] wks Goodyear h 555 Hammel

## FIRST SAVINGS & LOAN CO

- Andrew A h 555 Hammel
- " Andrew J h 116 Hall
- " August [Minnie] wks Goodrich h 682 East ave
- " Bros Battery Co W V Fischer pres W K Jarrett vice pres H W Fritch sec and treas 520 S High
- " Carl J h 40 W Linwood ave
- " Dyer [M Louise] printer Beacon Journal h 1806 Shaw ave
- " Ed auto washing 463 W Exchange h 451 S Maple
- " Elizabeth E h 364 Hillwood dr
- " Ella B student h 696 Madison ave
- " Eric A [Bertha V] patternmkr, Goodyear h 810 Lawton
- " Ernest L [Emily C] wks Goodrich h 814 Lawton
- " Ernest W [Mary R] h 40 W Linwood ave
- " Mrs Eva (wid Wm) h 392 Cloverdale ave
- " Geo W [Alma] slsmn r 874 Greenwood ave
- " Gerard J student h 392 Cloverdale ave
- " Harry C [Anna M] carp h 299 Crosby
- " Harry L wks Goodrich h 810 Lawton
- " Herman [Anna] hdw 118 E Exchange h 345 Grant
- " Hermina nurse h 55 N Adams
- " Howard W student h 810 Lawton
- " Jesse H student h 1100 Copley rd
- " John h 392 Cloverdale ave
- " Joseph F [Fisic F] wks Goodyear Z Corp h 910 Peckham
- " Juanita N student h 810 Lawton
- " Lawrence [Katie] wks J W Herron h 466 N Portage path,
- " Leroy R slsmn Goodrich h 989 Whittier ave
- " Louis del clk W U, Tel Co h 514 Bell
- " Louis [Delphia] wks Goodyear h 696 Madison av
- " Lydia A h 555 Hammett
- " Margaret L bkpr Fischer Bros B Co h Tallmadge

## FIRST SAVINGS & LOAN CO

- Margaret P h 392 Cloverdale ave
- " Marjorie A clk h 810 Lawton
- " Martin slsmn City Baking Co r 1579 Girard

**PHONE B. F. FREDERICK & SON 86 E. Thornton St.**  
**FRanklin Quality COAL Service At New Viaduct**  
**0312**

# THE SUPERIOR HEATING & PLUMBING CO.

46 NORTH CASE AVE. PHONE Franklin 9518

798

BURCH DIRECTORY CO'S

**DEPOSITORY FOR THE SCHOOL SAVINGS OF THE CHILDREN OF AKRON**  
**THE AKRON SAVINGS & LOAN COMPANY**  
**156-162 SOUTH MAIN, CORNER OF BOWERY**

## FOR LUMBER

Call Number, Walbridge 1141

## THE O'CONNOR LUMBER CO.

### FISCHER

" Martin L h 116 Hall  
 " Marv J student h 116 Hall  
**FISCHER MAXWELL J** [Fannie M] mgr A Vollbracht Co h 1100 Copley rd  
 " Mrs Rebecca (wid David) h 870 Johnston  
 " Richard R [Alice] wks Klages C & I Co h 915 N Firestone blvd  
 " Roy B [Marie S] h 1018 Raymond  
 " Stephen [Mary I] dept-mgr **THE M O'NEIL CO** h 116 Hall  
 " Wm student h 392 Cloverdale ave  
 " Wm O [Elizabeth C] engr Goodyear Z Corp h 364 Hillwood dr  
 " Wm V [Ruth M] pres Fischer Bros Pattery Co h 284 Westwood ave  
 Iiscus Bernice M teller Com Bank & T Co h 2153 10th S W  
 " Glenn W window trimmer h 2153 10th S W  
 " Ira W [Chloe M] slsmn h 2153 10th S W  
 " Joseph wks Postal T C Co r 1995 S Main  
 " Leonard [Ethel M] auto mech h 50 Steiner ave  
 " Mary A student h 50 Steiner ave  
 " Mattie h 376 Monroe  
 " Stanton C [Anna M] wks Wagstaff S M Wks h 376 Monroe  
 " Zelma M student h 376 Monroe  
 Fiser Rolland H with Goodyear h 63 Kuder ave  
 Fish Arthur L Co M E Kardion pres Mrs Betty Fish vice pres Mrs Bertha Fish sec and treas wholesale furniture 5 W Luchtel ave  
 " Mrs Bertha sec and treas Arthur L Fish Co h 1010 Amelia ave  
 " Mrs Betty (wid Arthur I) vice pres Arthur L Fish Co h 1010 Amelia ave  
 " Carl [Bertha] sls mgr A I Fish Co h 1010 Amelia ave  
**FISH CHARLES** [Frances M] civil engineer and surveyor 313 S High Phone HE-8412 h 200 Hudson rd Stow O Phone WA-6584 (See pages 73 and 180)  
 " Chas D [Clare M] wks Cltv h 370 Columbia ave  
 " Edgar A [Lillian D] wks Firestone h 2344 22d S W  
 " Frank R [Beryl] wks Firestone h 1254 Kellogg  
 " Gordon R wks Klages C & I Co h 1259 W Wilbeth rd  
 " Herbert wks Goodyear Z Corp h 1010 Amelia av  
 " Mrs Hertense A (wid Putnam M) h 345 Chalker  
 " Howard wks Goodrich r 1338 Burkhardt ave  
 " Howard H [Anna H] painter h 1096 East ave  
 " Irvin L wks Pitts P G Co h 1259 W Wilbeth rd  
 " John C wks Firestone Farms h same  
 " John H [Marjorie] clk h 1258 Chandler ave  
 " Mrs Laura A (wid Wm C) h 1259 W Wilbeth rd  
 " Lenora wks 349 Cloverdale ave  
 " Leona M student h 870 Columbia ave  
 " Stella E tchr r 2171 15th S W  
 Fishback Geo [Helen E] adv solr Times Press h 161 Marvin ave  
 Fishburn Claude F [Reba M] dspatcher h 1073 Cordova ave  
 " James S [Mabel C] slsmn h 129 Myers ave  
 Fishel Bert H [Josephine H] wks Firestone h 716 Moon  
 " Clarence A clk h 122 Kent ct  
 " Edward A clk Goodyear h 122 Kent ct  
 " Jesse P [Vida L] suptr Goodyear Garage h Cuya Falls O  
 " Mrs Nora wks Goodyear h 122 Kent ct  
 Fisher Abraham h 928 Magennis ave  
**FISHER ALDEN C** [Margaret] vice pres Clark-McDaniel-Fisher & Spelman Inc h Inverness rd  
 " Alex [Gloria] agt Met L I Co h 844 Lawton  
 " Alvin L barber 646 Canton rd  
 " Andrew J wks Goodrich h 382 W Thornton  
 " Mrs Anna E h 180 S College  
 " Anton r 1143 Andrus  
 " Archie K (North Arlington Tailors & Cleaners) r 870 E Buchtel ave

### FISHER

" August [Elizabeth C] wks E H Bridge Battery Co h 966 Dan  
 " Bert [Nelle] rubwkr h 1259 Tampa ave  
 " Mrs Blanche h 928 Magennis ave  
 " Bros Inc W H, Springer mgr men's furnishers 112 S Main Gobel Whalen mgr 79 S Main  
**FISHER BROS LUMBER**, (J T Fisher A H Hoehn F A Mevers C N Jordan) lumber dealers and mill work 945-965 S High Phone BL-5613 (See page 120)  
 " Calvin W wks Goodyear h 2325 17th S W  
 " Chas E [Gertrude] (Rademaker's Art Store) h 2491 4th Cuya Falls O  
**FISHER CHARLES F** planning engr City Planning Commission 606 City Hall r 350 Cloverdale ave  
 " Chas F [Katherine] h 187 Casterton ave  
 " Chas P [Edna M] engr Firestone h 1315 Moore  
 " Clecro r 56 W Miller ave  
 " Clem shtmtlwrk r 53 Rubber  
 " Cleo F elev opr h 2291 9th S W  
 " Conway r 39 S Prospect  
 " Dorothy M student h 833 Albn  
 " Earl C wks Goodyear h 261 Chittenden  
**FISHER EDWARD W** [Agnes A] mgr Blue Diamond Coke & Coal Co h 1282 Brown Phone FR-7807  
 " Edwin F [Daisy E] formn Postoffice h 518 Whitney ave  
 " Elder F [Sue J] wks Quaker O Co h 1053 Pitkin  
 " Elmer D lather r 836 Copley rd  
 " Ephraim [Hester] wks Goodyear h 261 Chittenden  
 " Ernest C [Myrl] wks Goodyear h 345 Pioneer  
 " Ernest E [Clara] wks Firestone h 356 Palm ave  
 " Mrs Etta (wid Isiah) h 911 Davis  
 " Eugene M [Ludia A] formn Ak P Milk Co h 1279 Valdes ave  
 " Evelyn E h 356 Palm ave  
 " Ezra D [Helen] clk h 608 S Main  
 " F Wm [Violet] florist '2997 Medina rd h same  
 " Mrs Fary (wid Thos) wks Goodyear h 614 Sumner  
 " Fern R clk h 84 Rhodes ave  
 " Flavil wks Firestone h 20 W Miller ave  
 " Florence clk Day Drug Co No 9 r 291 Park  
 " Floyd A clk h 911 Davis  
 " Frances E student h 551 Oxford ave  
 " Francis H [Mabel] auto repairing 774 Rhodes av h 976 Nevin  
 " Frank clk Hutchings Flower Store h 614 Sumner  
 " Frank [May L] h 273 W North  
 " Frank E [Grace M] clk A & P T Co r 1073 East  
 " Frank J barber Yeager Co h 33 S Maple  
 " Fred D [Mildred L] bsmn Union Depot h 219 Bluff  
 " Fred R slsmn h 208 Carroll  
 " Geo [Mabel M] cement fnshr h 1408 Nome ave  
 " Geo A [Louise B] mach h 24 Ivan pl  
 " Geo H [Dolly] wks Goodrich h 236 E Miller ave  
 " Geo M [Alice C] meats 419-21 W Thornton h 416 Briarwood dr  
 " Geo W [Helen A] wks Ohio Store F Co h 771 Carpenter  
 " Geo W Jr h 771 Carpenter  
 " Geo W [Lyrene] wks Firestone h 1133 Taylor  
 " Geo W [Mary] pilot h 306 Palm ave  
 " Glen student h 2291 9th S W  
 " Mrs. Gohnn E wks Goodrich h 1277 Burkhardt av  
 " Harry chef Alpha Sigma Omicron r 138 Fir  
 " Harry H [Evelyn M] wks Water Wks h 776 Clyde  
 " Helen student h 1223 Delos  
 " Mrs Helen h rear 514 Bell  
 " Helen G nurse Peoples Hosp h 270 W Cedar  
 " Henry W [Maud] wks Goodyear h 370 Sumatra  
 " Herman F [Pearl L] clk h 1104 Kenmore blvd  
 " Hobart wks Goodrich h 1349 Manchester rd  
 " Homer [Mars] h 1223 Delos  
**FISHER HOMER A** [Margaret W] asst sec First-City Trust & Savings Bank h Kent O R D 3  
 " Horace B P [Gertrude M] wks Goodyear h 522 Lamont  
 " Howard R [Geraldine E] wks Penna R R h 1884 2d S W  
 " Hugh wks R C Fisher h Lakemore O  
 " Hugh A student h 71 N Highland ave  
 " Irvin H [Marguerite] clk Fisher Bros Inc r 642 Blma  
 " Isaac [Anna] poultry 234 Wooster ave h 614 Euclid ave  
 " J Harry [Ella D] auto mech h 2291 9th S W

**W. D. TURNER**  
**WALL PAPER COMPANY**



**WALL PAPER, PAINT, LINO-LEUM, WINDOW SHADES**  
**Akron and Barberton**

# THEODORE ST. GERMAIN REALTY CO. "Our Customers get the Bargains"

308-311 Ohio Building, Phones BLackstone 9118, 9119 and 9110.

AKRON 1931 CITY DIRECTORY

799

## FISHER

" Jack wks Goodyear r 447 E Market  
 " James h 616 Bell  
 " James [Lottie] wks Goodyear h 884 Cole ave,  
 " James [Ray] wks Goodrich r 99 S Union  
 " James [Rose] wks Ak Ind S Co h 565 Eastland  
 " John lab h 2600 11th S W  
 " John C [Nora] truck dr h 1332 Springfield Center rd  
 " John S [Etha K] elec engr Koehler C Co h 26 E Tallmadge ave

**FISHER JOHN T** [Elizabeth] (Fisher Bros Lumber) h 30 Russell ave Phone FR-6360

**FISHER JOHN T** [Frances P] asst-treas India Tire & Rubber Co h 71 N Highland ave

" Joseph h 43 N Bates  
 " Joseph h 512 Bell  
 " Joseph h 806 Chalker  
 " Joseph E [Esther M] butcher h 1299 Marcy  
 " Joseph G [Virgie A] wks Goodyear h 1396 Hart  
 " Kenneth H truck dr h 2291 9th S W  
 " Lawrence [Helen] wks City Hosp r 196 E Voris  
 " Lawrence [Katie] h 653 Bell  
 " Lawrence E [Helen E] truck dr h 781 Gray ave  
 " Leland V drftsman Firestone h 618 Whitney ave  
 " Mrs Leota clk h 1341 E Market  
 " Louis wks W U Tel Co h rear 514 Bell  
 " Louis J [Belle J] gro etc 1207 S Main h 113 E Archwood ave  
 " Louis P [Carrie C] mach h 303 W Center  
 " Mrs Louise (wid Henry G) wks Peoples Hosp h 302 W Cedar  
 " Lulu wks Goodyear h 1349 Manchester rd  
 " Mrs Mabel E (wid Edward A) h 745 E Market  
 " Marie clk Goodrich r 1023 Jefferson ave  
 " Martin h 806 Chalker  
 " Martin [Mary] h 819 Boulevard  
 " Mary tchr r W C A  
 " Mrs Mary (wid Nick) h 179 E South  
 " Mary A h 31 Oakdale ave  
 " Mrs Mary C (wid Bishop) r 1212 Herman ave  
 " Mrs Mary M (wid John W) h 31 Oakdale ave  
 " Mathias [Theresa] h 806 Chalker  
 " Mrs Maud M wks Firestone h 469 Sherman  
 " Mrs Maud T (wid Robt B) h 57 N Adams  
 " May r 110 N Adolph ave  
 " Mrs Mildred h 472 Sullivan ave  
 " Morris E student h 1279 Valdes ave  
 " Nellie D tchr h 255 Dayton pl  
 " Nina M clk O B Tel Co h Cuya Falls O  
 " Mrs Nora h 136 Paris ave  
 " Mrs Nora E (wid Elmer) h 136 W Crosier  
 " Norman G student h 518 Whitney ave  
 " Osborn H [Alta E] wks Goodrich h 916 Redfern  
 " Otis [Margaret H] custodian South High School h 1073 Dietz ave  
 " Paul L [Ethel M] wks Goodyear h 1473 Hampton rd  
 " Paul M [Naomi F] painter h 474 Celtic  
 " Paul R [Chloris I] slsman h 551 Oxford ave  
 " Perry N [Virgie E] wks Firestone h 609 Grant  
 " Ray C [Zella Z] auto ser sta 2246 Newton h 519 Boyd ave  
 " Ray D [Alma D] auto mech Brooklands G & H Co h 374 Brooklands  
 " Ray E wks Goodyear r 150 Fulton  
 " Raymond wks E W Kaufhold  
 " Raymond [Magdalene N] policeman h 632 Grace  
 " Rennison r 290 Bell  
 " Richard student h 609 Grant  
 " Robt [Virginia] r 372 S High  
 " Robt C wks Leo Meyer Co r 353 N Adams  
 " Robt J [Catherine L] mach h rear 76 S Adolph av  
 " Robt R, clk R C Fisher h 519 Boyd ave  
 " Mrs Rose (wid John) h 2600 11th S W  
 " Rudolph [Patricia] wks Goodrich h rear 514 Bell  
 " Russell C [Ruby M] auto serv sta 2490 E Market S h 2580 Shelburn  
 " Saml S pharm Eckerd Drug Co h 949 Oregon ave  
 " Mrs Sarah (wid Geo) h 421 Balrd  
 " Thos mldr r 646 Wall  
 " Thos [Della] chef h 90 N Union  
 " Thos E [Doris] wks Goodyear h 1845 Marks ave  
 " Thos J [Ollie] lab h 1262 Welsh ave  
 " Vincent J [Esther M] wks Board of Education h 838 Allyn  
 " Violet S clk First-City T & S Bank h 2997 Medina rd  
 " W Leonard [Carmen B] pistr h 23 Olive  
 " Warren L [Pauline E] radio dept Peoples O Co h Barberton O R D 3  
 " Willard L [Bernice S] glazier h 1333 Carey ave

## FISHER

" Wm [Anna] wks Goodyear h 1400 Hart  
 " Wm [Hassie] h 133 Palmer  
 " Wm A [Edna J] clk Goodyear h 745 E Market  
 " Wm C [Ethel] policeman h 223 Twin Oaks rd,  
 " Wm H h 1349 Manchester rd  
 " Wm H [Elizabeth C] formn Goodrich h 436 Noah  
 " Wm P slsman h 21 S Walnut  
 " Wm S [Fveln] wks Goodrich h 1795 East ave  
 " Wm T [Helen G] wks Goodyear h 379 Eastland  
 " Winnifred A student h 71 N Highland ave  
 " Fishman Izzy [Anna] huckster h 551 Rhodes ave  
 " Fishnich Arthur E [Laura C] wks Goodyear h 484 Sullivan ave  
 " Arthur J [Gertrude E] wks Goodyear h 1866 Java  
 " Fishpaw J Adelbert [Ruth E] with Kresge Co h 246 Smith  
 " Fisk Donald W barber N J Smith h 1863 18th Cuya Falls O  
 " Israel [Mildred] wks Goodyear Z Corp r 904 E Exchange  
 " M I barber Yeager Co h 133 S Coliere  
 " Paul [Margaret] wks Ak Mattress Mfg Co r 180 E Mapleale ave  
 " Fiske Mrs Bessie clk Ohio Edison Co h Cuya Falls O  
 " Fissel Edward I [Cynthia E] meatctr h 221 Westwood ave  
 " Fitch Arthur G [Jennie N] wks Summit Berch Par r 315 E Market  
 " Mrs Clara h 356 StLeger ave  
 " Mrs Emma (wid Chas) h 123 Chestnut al  
 " Fred h 356 StLeger ave  
 " James H [Virginia] truck dr h 31 Kuder ave  
 " Mrs Pearl H h 1354 Getz  
 " Richard K clk h 1023 Jefferson ave

**FITCH ROBT P** special rep Union Central Life Ins Co h 35 Oakdale ave

" Wm L h 347 E Exchange  
 " Winifred V official court reporter h 421 Wildwood ave

" Fite Jesse wks Woman s C Club r 663 N Howard  
 " Fitemaster Chas T [Eva] shtmtlwr h 1377 Sprague  
 " Fites Beulah V wks W C State E Fairlawn blvd  
 " Edna wks 2535 Robindale ave

" Fithian Gladys cashr Firestone Emp Grocery r 1366 Wilbur ave

" Fitt Emerson C [Mary] solr Union Lbr & C Co h 453 E York

**FITT JOHN H** [Adeline H] vice pres treas and gen mgr Union Lumber & Coal Co h 267 E Tallmadge ave

" John H jr [R Louise] coll. Union Lbr & C Co h 946 Beardsley

**FITT ULYSSES A** [Ruth C] sec Union Lumber & Coal Co h Rootstown O Ravenna O R D 4  
 " Fitterman Edward [Bertha] gro etc 1231 3d ave h 1224 same

" Frank E atty 1004 E Market h 1224 3d ave

" Sophia clk E Fitterman h 1224 3d ave

" Fitting Wm drftsman Firestone r 382 Lindenwood ave

" Fittro Aigle J [Edith E] wks Goodrich h 563 W South

" Clarence R [Emma] clk Day Drug Co h 312 Kennebec ave

" J Alvin [Margaret R] (Ruth Transfer Co) h 291 E South

" Jesse H h 1150 Hazel

" Fitts Tandy B [Altie] wks Goodyear h 1236 Pond View ave

" Wm F wks Firestone r 7 Fair

" Fitz Amon with Firestone h 21 S Walnut

" Fitzner Ray barber Bickes & Marshall

" Fitzgerald Annh M tchr h 145 W South

" Arthur J [Mary K] clk Star D M Co h 1084 Della ave

" David A [Miriam E] wks Goodyear h 36 N Arlington

" Edward J [Emma B] formn Goodyear h 1870 Marks ave

" Edward P [Della] plbr h 707 Roselle ave

" Edward T [Lena B] h 1289 Neptune ave

" Edwina asst Ak Pub Library h 283 E Buchtel ave

" Mrs Elizabeth (wid James) h 2555 Felton ave

" Mrs Elizabeth C (wid Walter J) h 145 W South

" Ellen h 780 Harvard

" Florence waitress r 1633 Wooster ave

" Francis J clk Gen T & R Co h 367 Wildwood ave

" Grace H opr Police Signal dept h 145 W South

" Halton C wks Natl L & D C Co h 92 Dellenberger

" Mrs Hannah (wid James) h 375 S High

" Helen M student h 1370 Marks ave

" Ila bkpr W T Curtin r 560 Crosby

PHONE  
Blackstone 7171

INVALID CAR  
SERVICE

BILLOW

FUNERAL  
DIRECTORS

PHONE  
Blackstone 7171

You Will Be Welcome In **The FIRST-CITY TRUST & BANK**  
 AKRON'S LARGEST BANK

# THE HERBERICH-HALL-HARTER CO.

REAL ESTATE TO SELL IN ALL PARTS OF THE CITY

800

BURCH DIRECTORY CO'S

**WHOLESALE FRUITS and PRODUCE**  
**THE SHAEFFER-WEAVER CO.**

## FITZGERALD

" James P wks J F VanScheit h 375 S High  
 " James W [Lena G] wks Goodrich h 852 Stadel-  
 man ave  
 " John F wks McNasby O & F Co h 233 Glasgow  
 " John W [Mary E] wks Goodrich h 670 Lakemont  
 " Joseph B h 145 W South  
 " Kathleen H student h 1870 Marks ave  
 " Mrs Lena wks Goodyear r 39 Dudley  
 " Mae student City Hosp h 32 Arch  
 " Mrs Margaret (wid John B) h 367 Wildwood ave  
 " Mary A tchr h 145 W South  
 " Massey h 92 Dellenberger ave  
 " N photog THE M O'NEIL CO h Cuya Falls O  
 " Mrs Nora F (wid James A) h 976 Jason ave  
 " Orle D [Frances] wks Firestone h 1414 Brown  
 " Raymond U wks Goodyear h 95 S Martha ave  
 " Roy [Lena P] engr A C & Y Ry h 506 Leda pl  
 " S Glenn [Josephine] wks County h 857 McKin-  
 ley ave  
 " Thos M [Marion] sismn h 630 Madison ave  
 " Wilbur D h 506 Leda pl  
 " Wm wks Goodyear r 1507 Preston ave  
 " Wm R [Helene E] sec Trump Bros Rubber Co  
 h Vaughan rd S Ak R D 4  
 " Winston W [Mildred R] wks THE M O'NEIL CO  
 h 1786 Manchester rd

Fitzharris Anna h 265 Gordon dr  
 " Cleatus student r 94 Fir Hill  
 Fitzhugh Arthur S [Ettie M] wks Goodrich h 687  
 VanEverett ave

" Chas L [Angelina] h 224 Hickory  
 " McGill student h 231 Wooster ave  
 " Ronald wks W U Tel Co h 231 Wooster ave  
 Fitzmorris James h 384 Merriman rd  
 Fitzpatrick Catherine E bkpr Beacon Journal h 1445  
 W Thornton

**FITZPATRICK CLARENCE J** [Wanda] mgr May-  
 flower Hotel S Main and State h same  
 " John F prod supt Ak Std M Co h 445 W Thorn-  
 ton

" John F [Anna I] wks Firestone h 1162 Manning  
 " Julia A tchr r 506 Crosby  
 " Martin tmkpr h 445 W Thornton  
 " Mrs Mary L (wid David H) h 1105 Brown  
 " Michael [Bridget] h 445 W Thornton  
 " Michael Jr clk h 445 W Thornton  
 " Raymond W [Lillian N] policeman h 72 W Dal-  
 ton

" Timothy J student h 445 W Thornton  
 " Wm A [Elli] h 732 Rhodes ave  
 " Wm B [Sullie C] barber h 399 Sumatra ave  
 Fitz-Simmonds Robt S [Marion B] solr Averill  
 Dairy Co Inc h 2341 16th S W

Fitzsimmons Albert J [Margaret A] wks Goodrich  
 h 1041 Dietz ave  
 " Chas A wks Goodrich h 1041 Dietz ave  
 Fitzsimons Wm E rubwkr h 2543 Nesbitt ave  
 Fitzwater Bertha, r 337 W Exchange  
 " Geo C [Hattie E] clk Goodrich h 1038 Fairbanks  
 pl

" Wm [Beatrice] wks Goodrich h rear 168 Wooster  
 Fitz-William Katherine h 717 Crosby  
 " Mary h 717 Crosby  
 Flume Vito tab r 120 Wooster ave

Five Points Bakery (Mrs Mary B Hedtck) 371 S  
 Maple  
 " Points Battery Service (R B Norton) 278 West-  
 wood ave  
 " Points Billiard Parlor (P S Austgen) 493 W Ex-  
 change

" Points Cash Market (P Kouvooulos J Kokeris)  
 grocers 501 W Exchange  
 " Points Dry Goods (R H Vogel) 413 S Maple  
 " Points Garage (Max Huffles, A W Twynham)  
 auto repr 579 W Exchange

**FIVE POINTS HARDWARE CO.** P R Schlichte  
 prop complete line of hardware, paints, stoves  
 etc 389 S Maple Phone BL-3225  
 " Points Merchants Club 517 and 519 W Exchange  
 " Points Restaurant (N G Maistros A Kapous, E  
 Frank) 5014 W Exchange

" Points Refrigerator & Radio Co Inc R J Lucas  
 pres Gerald Doyle vice pres N C Simonson sec  
 and treas 499 W Exchange

**FIVE POINTS SERVICE STATION.** Albert Sonn-  
 tag prop auto supplies gasoline oils and  
 greases 465 W Exchange Phone FR-3614  
 " Points Tire Shop (J F McVan M G Vermillion)  
 358 Bell

Five & Ten Fruit & Vegetable Market Paul Brown  
 mgr 26 S Main

## FIVE OAT

Fivecoat John F [Amy A] wks Goodyear h 1420 Ot-  
 tawa ave  
 " Pauline F student h 1420 Ottawa ave  
 Fivecoats Leona I h 804 Chalker  
 Fix Clarence D [Ruth A] wks Goodrich h 872 Jason

" Sergt Floyd S with U S Army Organized Re-  
 serves r 109 Onk Park dr  
 " Geo wks J Mozena r 127 W State  
 " Geo O lab h 872 Jason ave

Flacco Joseph wks Goodwill Ind r 119 N Howard  
 Flach Frank G student h 1071 Mercer ave  
 " Mary C h 1071 Mercer ave  
 " Michael [Marie] rubwkr h 1071 Mercer ave

" Saml J wks Miller R P Co h 1071 Mercer ave  
 Flack Jack sismn h 1015 Burkhardt ave  
 " Joseph h n s Evans ave  
 Fladen Henry H [Ruth R] pres and mgr Fladen s  
 Inc h 1069 Whittier ave

**FLADEN'S Inc.** H H Fladen pres and mgr opto-  
 metrists and opticians eyes examined glasses  
 fitted 197 S Main, Phone JE-1313  
 Flading James M [Ada M] wks Alamo A T Co h 1205  
 Burkhardt ave

Flaherty Garnet M wks Y W C A h 332 Grant  
 " Joseph F [Eva M] sismn Frigidaire S Corp h 332  
 Grant  
 " Josephine C trimmer Neal Millinery Co h Cuya  
 Falls O

" Mrs Josephine S station attd Travelers Aid Soc r  
 1349 S Main  
 " Katherine V clk Co Recorder h Cuya Falls O  
 " Matthew wks E O Gas Co r 73 N Summit  
 " Vincent H wks Y W C A h 332 Grant

Flamish Henry [Margaret] wks Goodrich h 808  
 Brown  
 " Henry Jr student h 808 Brown  
 Flamm Jacob [Marie] wks Goodrich h 1117 Norka av  
 " Mrs Theresa h 719 Fern

Flammer Howard E [Blanche L] opr St Ry h 2207  
 22d S W  
 Flanagan Chas W [Victoria] wks Firestone h 1200  
 Welton ave

" Edward J [Margaret D] wks Firestone h 592  
 Oxford ave  
 " Mrs Ellen (wid Patrick) h 323 Hastings pl  
 " Francis X [Bena D] carp h 549 E Glenwood ave

" Geo J electn h 323 Hastings pl  
 " Gerald P student h 608 Sumner  
 " James F baker h 323 Hastings pl  
 " James P student h 692 Oxford ave  
 " James P [Dora B] carp h 974 5th ave

**FLANAGAN JOHN L** [Mildred M] (Service Print-  
 ing Co) h 1090 Collinwood ave  
 " John S [Edith E] carp h 829 Dayton  
 " Mrs Margaret (wid James) h 492 Sumner  
 " Margaret E h 925 Iredell

" Mary E student h 974 5th ave  
 " Paul J student h 492 Sumner  
 " Paul W buyer THE M O'NEIL CO h 48 S Valley  
 " Raymond J [Irene] wks Ak Equip Co, h 359 Wayne

Flanders Geo [Mary] wks Goodrich h 538 Hazel pl  
 " Grant D [Fern L] pbr Goodyear h 882 Merton av  
 " John [Mary] wks Goodyear h 123 Mustill  
 " John M [Nettie M] clk Ak Trans Co h 277 Arch

" Joseph J tailor Howler Co r 17 Bittman  
 " Mary h 123 Mustill  
 " Robt student h 538 Hazel pl  
 " Stanley J [Thelma L] clk Gen T & R Co h 438  
 Douglas

Flanick Mrs Belle wks A A Hill Barber rd  
 " Forrest A [Ruth I] wks Goodyear h 51 S Martha  
 " Harold L [I etha] with Goodyear h 179 Pfeiffer av  
 " John V [Minnie L] wks Goodyear h 51 S Martha

Flanigan Mrs Bridget E (wid James) h 865 Wilmot  
 " Ellen h 136 Leora ave  
 " M Virginia tchr r 111 S Maple  
 " Marie nurse City Hosp h 39 Arch

" Martin [Leota] wks Firestone h 136 Leora ave  
 " Rosemary student h 865 Wilmot  
 Flannegan Mrs Laura wks Goodrich r 280 James  
 Flansburg Howard student h 1571 Goodyear byd  
 " La Vern P [Emma] wks Goodyear h 1571 Goodyear  
 byd

Flasck Sullivan [Philomina M] mach h 508 Mar-  
 view ave  
 Flasco Angelo [Angelina] formn Ak Trans Co h 162  
 Elmdale ave

" Anthony student h 162 Elmdale ave  
 " Carl J wks Firestone h 356 Montrose ave  
 " Cora V student h 356 Montrose ave  
 " Dominic [Lucy] wks Ak Trans Co h 146 E Glen-  
 wood ave

# Kelvinator THE CENTRAL HARDWARE 200-202 S. MAIN Iceless Refrigeration & FACTORY SUPPLY CO. STREET

AKRON 1931 CITY DIRECTORY

801

## ELASCO

- " Fanny student h 556 Lima
- " James J [Florence E] wks Gen T & R Co h 1681 Manchester rd
- " Joseph D [Jane C] osteopath 572 \ Main h same
- " Mary student h 162 Elm Dale ave
- " Mrs Mary h 146 S Batch
- " Mrs Mary C (wid Dan) h 556 Lima
- " Mike [Fanny] wks Ak Trans Co h 356 Montrose
- " Nick wks Star Quik S R & D C Co h 556 Lima
- " Stephen h 146 E Glenwood ave
- " Sylvia R cashr Community Finance Service h 356 Montrose ave
- Flask James [Mary] wks Goodrich h 436 Dayton
- Plasterstein Morris clk Reuben Steln h 1826 Ford ave
- Platiron Building 134 S Main
- Platt Junior R student h 137 N Portage path
- " Ross A [Ella R] sis dept Gen T & R Co h 137 N Portage path
- Platten Gustave [Ida J] wks Goodyear h 459 Stevenson ave
- " Louls N [Helen M] wks Goodyear h 495 Wirth av
- " Mildred E student h 459 Stevenson ave
- Laugher Clarence H h 25 N Broadway
- " Frank E [Nora E] engr Furnas I C Co Inc h 25 N Broadway
- " Max E student h 25 N Broadway
- " Nina wks 735 Crestview ave
- " Vernon F student r 25 N Broadway
- Fleagle Attee T [Katherine B] wks Goodrich h 485 Schack
- Flechner Bernard A [Emelia] wks Firestone h 372 N Firestone blvd
- Fleck David watchmn Day Drug Co h 572 Orlando av
- " Mrs Dorothy wks 283 L Buchtel ave
- " Earl F [Margaret W] wks Dawn D Co h 173 S College
- " Esther A stenog Day-Lo Sign Co h 763 Carlisle
- " Ralph C [Anna D] wks Firestone h 763 Carlisle
- " Ray E [Grace M] barber C L Miller h 469 E Exchange
- " Robt S h 763 Carlisle
- Lee Carroll E [Marjorie B] wks Goodyear h 1613 W Center
- Fleeger Geo T h 326 W Chestnut
- " Harry E clk T Cerecki h 326 W Chestnut
- " Mrs Mary C stenog Chandler Murray & Chilton r 1349 S Main
- Fleegle James A h 1030 Kling
- " Ralph R [Estella A] wks Yoho & H I br Co h 1030 Kling
- Fleek Donald D [Hazel E] slsmn Altard-S-P Co h 226 Westwood ave
- Fleeman Moses [Eva] wks Firestone h 1305 Curtis
- Fleet Geo F [Vesta E] opr St Ry h 2236 6th S W
- " Warren E student h 2236 6th S W
- Flegal Erin h 1262 Andrus
- " J Carl [Ruth W] acct h 571 Aqueduct
- " Sylvia wks Firestone h 1262 Andrus
- " Wm h 1262 Andrus
- Flege Herman A [Martha J] mach h 2354 15th S W
- Fleisher Ernest R [Daisy] rubwkr h 973 Concord av
- " Sol [Jennie] gro etc 385 Wooster ave h same
- Fleishman Vernon R [Hazel M] auto tire repr 859 W Bowers h 1368 E Archwood ave
- FLEITER ANDREW J** [Emma] vice pres treas and gen mgr Akron Standard Mold Co and vice pres and gen mgr Barberton Foundry Co h 1415 W Exchange Phone UN-6638 Summer h East Reservoir Phone MA-1188
- " Wm J [Vera I] mach Gen T & R Co h 335 Morning View
- Fleming A Clyde [Cleora M] wks Goodyear h 912 Ada
- " Mrs Agnes (wid Chas) h 310 E Buchtel ave
- " Alberta M h 554 Hazel pl
- " Artee [Percy A H] atty 53 Central Office Bldg h 326 Berg
- " Artie student h 326 Berg
- " Brooks [Frances L] lettercarrier h 157 Meyers av
- " Chas C [Mary G] wks Goodrich h 270 Cranz pl
- " Chas L [Wilda M] slsmn h 38 Palmetto ave
- " Chas S [Netta] mastr mech Miller R Co h 49 Hurlbert ave
- " Clarence F inspr div of Highways r 695 Crosby
- " Curtis [Dorothy] rubwkr h 991 Leroy ave
- " David H [Anna] wks Goodyear h 1866 Springfield Center rd
- " Dewey V [Marlan] wks Goodyear h 852 E Exchange
- " Doris student h 326 Berg
- " Mrs E Vernice (wid John) h 554 Hazel pl
- " Edna E auto supvr W U Tel Co h 554 Hazel pl

WE BUILD GOOD WILL WITH  
**GOOD FUEL and GOOD SERVICE**

## SWARTZ-CONVERSE Corp.

### COAL - COKE

70 EAST SOUTH STREET      1547 WATER STREET  
PHONE BLACKSTONE 3101      PHONE WALBRIDGE 5314  
AKRON, OHIO      CUYAHOGA FALLS, OHIO

## FLEMING

- " Mrs Elizabeth (wid Wade) h 915 Rowe
- " Francis W [Margie] wks India T & R Co r 847 Carpenter
- " Fred wks Goodyear r 655 Hazel
- " Geo F slsmn r 25 S High
- " Geo F lab r rear 1221 Lovers lane
- " Harry T [Rebal] wks Firestone h 1454 Oakwood av
- " Herbert D [Angela E] wks Goodyear h 1973 Good-year blvd
- " Howard clk h 2682 Christensen ave
- " Mrs Ida M (wid Edgar G) h 993 Dan
- " John student h 554 Hazel pl
- " John B [Mary A] carp h 730 Thayer
- " Kenneth R clk Firestone h 1060 Chalker
- " Mrs Laura M (wid Saml W) h 1060 Chalker
- " Luella wks Goodyear h 2324 26th S W
- " M Virginia h 1060 Chalker
- " Margaret h 435 Locust
- " Mrs Margaret M (wid Zachariah) h 157 Meyers ave
- " Mrs Mayme wks City Ldry & D C Co h 634 S Main
- " Nellie h 915 Rowe
- " Ralph M [Grace E] asst mgr Hower Bldg Co h 2678 Christensen ave
- " Ray [Gladys E] clk Richardson M Co h 135 Spelman ct
- " Robt H clk h 991 Leroy ave
- " Robt M C wks Goodyear h 554 Hazel pl
- " Russell W slsmn h 310 E Buchtel ave
- " Shirley R [Gladys N] shipper Read-B Co h 110 Merriman rd
- " Stephen [Blanche] wks Gen T & R Co r 1618 E Market
- " Thos L [Ivy C] wks Firestone h 273 E Wilbeth rd
- " Val r 20 S Broadway
- " Virginia E student h 554 Hazel pl
- " W Joseph student h 421 Selden ave
- " Wayne wks Goodyear r 136 N Adolph ave
- " Wm clk r 481 Ohio
- " Wm H [Margaret C] with Goodyear h 775 Ridgecrest rd
- Fleming Wm R slsmn Master-Craft Corp
- Flemings Mrs Anna r 644 Day
- Flemish Elizabeth h 1021 Bellows
- " Mrs Elizabeth (wid John) h 1021 Bellows
- Flemm Ralph O [Esther E] slsmn h 999 Amelia ave
- Flemer Oscar L [Mabel E] wks Firestone h 294 Ido av
- " Paul E wks Firestone h 294 Ido ave
- Flesher Dant W [Anna H] (Hannah Coal Co) h 2202 7th S W
- " Dennis [Hannah E] (Hannah Coal Co) h 1302 Coventry
- " Estella V stenog Goodyear h 1022 Clark
- " Howard L h 1230 California ave
- " Hugh fireman h 1163 Chester ave
- " Irving G mach h 468 Wildwood ave
- " Mrs Josie (wid Andrew) h 1163 Chester ave
- " Leslie lab h 1163 Chester ave
- " Mrs Lucy E (wid Emerv) h 1230 California ave
- " Ray R [Iona M] steamshovel opr h 1330 East Park
- " Raymond A [Mary L] h 655 Hammel
- " Raymond D h 1230 California ave
- " T Ivan [Anna] wks O B Tel Co h 1290 Kellogg ave
- " Theodore T [Mamie H] truck dr h 1022 Clark
- " vaught fireman h 1163 Chester ave
- Fleshman Albertus H [Clayte V] ins, agt h 223 E Archwood ave
- " LeRoy [Mildred M] slsmn Hdw & S Co h Cuy Falls O
- " Ralph A [Grace L] wks Goodyear h 1645 Hampton rd
- Fleshour Clarence H [Lillian M] poster General O Adv Co h 2329 9th S W
- Fletcher Mrs Alice A (wid Clarence C) h 980 Rhodes
- " Mrs Anna P h 415 Allan
- " Mrs Belle (wid Newton) h 501 Marview ave
- " C Harry [Catherine] asst engr Div of Highways h 962 Bloomfield ave
- " Cecil F wks Goodyear h 203 W Long
- " Chas wks Atlantic Fdry Co r 563 E Exchange

PHONE  
HEmlock  
3126

CITY BAKING CO.

Whole-Sale and Retail Bakers  
Main Office 532 Grant Street

PHONE  
HEmlock  
3126

# COAL Order from THE CITY ICE & COAL CO.

PURE ICE, HOTFYR COAL. Phone BBlackstone 7134

802

BURCH DIRECTORY CO'S

**And Conserve TIME and MONEY**  
**DON'T BORROW-A CITY DIRECTORY**

**FLETCHER**

Chas F mach h 952 Bloomfield ave  
 Denise B student h 148 W Cedar  
 Mrs Denise R (wid Hubert C) used furniture 306-8 Wooster ave-h 148 W Cedar.  
 Edward M (Josephine) pbr h 1029 Juneau ave  
 Edwin D (Jessie K) dentist h 438 S Firestone blvd  
 Elmer L (Sylvia B) wks Gen T & R Co h 754 Wing  
 Ernest mach, h 418 Koerber ave  
 Ernest L wks Goodyear h 2202 Newton  
 Evelyn wks Goodyear r 63 S Johns ave  
 Everett L (Corra B) h 659 East ave  
 Fred C (Margaret M) h 402 W Cedar  
 Fred F (Elizabeth L) asst slsmr Ak P Milk Co h 876 Copley rd  
 Geo D wks Com P & L Co h 479 Woodland ave  
 Grace R h 344 Sumner  
 Herbert B (Lilly) h 2202 Newton  
 James (Cliffie M) Janitor General O Adv Co h 297 Theodore  
 James J (Viola L) wks Goodyear h 133 High Point  
 Jesse B (Lillian M) molder h 1209 Dietz ave  
**FLETCHER JOHN R** cut stone contractor office and yard 877 E Exchange Phone BL-4111 h 318 Grace ave Phone FR-0580  
 John R (Laura, B) painter r 39 S Bates  
 Laurel E (Josephine S) engr aide Dept. Public Service h 1086 Jefferson ave  
 Loren H (Coral G) night mgr Clark Restaurant Co h 229 Frank  
 M Ruth student h 638 S Sunset View dr  
 Mary L h 344 Sumner  
 Mrs Maybelle W bkpr Com P & L Co h 479 Woodland ave  
 Maynard L r 396 Allyn  
 Paul E slsmn h 980 Rhodes ave  
 Ralph (Margaret E) barber h 447 Pine  
 Ralph W (Nettie E) with Mac Seiber Realty Co h 218 Twin Oaks rd  
 Robt C student h 638 S Sunset View dr  
 Russell L (Alice O) wks Gen T & R Co h 603 Stevenson ave  
 Silas (Pearl) slsmn Gen Bkg Co h 503 Vine  
 Thos (Anna B) mach h 870 Dover ave  
 Thos M (Minnie J) mgr Fletcher Undertaking Co h 111 Nebraska  
 Thos N (Edna) wks Goodrich h 805 Harvard  
 Undertaking Co Thos M Fletcher mgr 111 Nebraska  
 W Henry carp h 344 Sumner  
 Walter R (Zula B) gro etc 980 Bell h 638, S Sunset View dr  
 Wm L wks Goodrich h 344 Sumner  
 Fleury Adrian (Maria) wks Firestone h 235 E Miller  
 Yvon student h 235 E Miller ave  
 Flexlume Corporation C E Worsfold rep electric signs 620 2d Natl Bldg  
 Flick Mrs Ida E (wid John T) h 567 Robinett ct  
 Mrs Mary wks Goodrich r 548 Inman  
 Parker C (Nettie M) wks Goodrich h 864 Woodrow ct  
 Flickener Mrs Frank h 1111 Carey ave  
 Flickenstein Frank baker h 45 Royal pl  
 Flickinger Albert W (Lydia M) painter h 826 Kenyon  
 Bessie C stenog Goodrich h 1325 Manchester rd  
 Mrs Catherine E (wid Henry) h 808 May  
**FLICKINGER CHARLES A** (Lida J) supt County Schools office Court House Phone, FR-3111 h 1594 2d Cuya Falls O Phone W A-1455  
 Chas H pbr h 876 Douglas  
 Clyde T (Velma E) truck dr h 875 Glenn  
 Curtis E clk Concrete S Co h Cuy Falls O  
 Evelyn S h 826 Kenyon  
 Fred E (Winona L) slsmn Herberich-H-H Co h Barberton O  
 Geo B pbr h 875 Douglas  
 Hazel E stenog Whittmore & Motz h Cuya Falls O  
 James H h 875 Douglas  
 Lorin M student h 826 Kenyon  
 Marjorie D h 667 Elma  
 Maynard L (Vivien W) engr Goodyear-Z Corp h 51 Mull ave  
 Minnie h 875 Douglas  
 Myron D h 826 Kenyon  
 Nellie E h 1329 Manchester rd  
 Mrs Olga r 472 Douglas  
 Ralph W wks Goodrich h 667 Elma  
 Robt (Della) insp Goodrich h 667 Elma  
 Ruth typist City Ldry & D C Co h 875 Douglas  
 Warren D (Clara E) h 1329 Manchester rd  
 Willard M (Catherine F) ins act h 2061 18th, S W  
 Willard M jr rubwkr h 2061 18th S W  
 Flight Dorothy E student h 651 Dan

**FLIGHT**

Harry B (Estella F) wks Ohio Edison Co h 651 Dan  
 Walter B (Catherine) dr Botzum Bros Co h 651 Dan  
 Wm H (Minnie) wks Goodrich h 253 E Glenwood  
 Filgor John R (Myrtle E) pipftr h 27 Cambridge  
 Kermith K student h 27 Cambridge  
 Filkkie Henry J (Erna K) chemical engr Goodrich h 146 King dr  
 Filtnchum Allen H (Garnett) lineman h 56 Cuyahoga  
 Fling Lena elev opr THE M O'NEIL CO h rear 878 Iona ave  
 Filinn Clarence R wks Goodyear r 1758 Shaw ave  
 Edwin (Marie F) shtmtlwrk h 239 W Exchange  
 Elias C h 288 Fulmer ave  
 Howard L (Bernice B) gro etc 2770 23d S W h 1133 Florida ave  
 Mrs Ida M (wid Clarence A) h 234 W Chestnut  
 Mrs Josephine E (wid Arthur D) h 26 Fulton  
 Mrs Louise V (wid Saml C) h 2225 7th S W  
 Mary E student h 376 E Voris  
 Ralph A painter h 234 W Chestnut  
 Flint Anna L (chr h 1130 Avon  
 Anna M student h 1130 Avon  
 Bernice A student h 1130 Avon  
 Eldora H instr University of A h 1130 Avon  
 Elijah (Raymon) h 336 Gold  
 Mrs Flora I (wid Geo W) h 1130 Avon  
 Louise wks Goodyear r 344 Thompson ct  
 Filippo Albert chauff E A Hirsh h same  
 Chas L (Agnes) engr h 635 Upson  
 Theodore r 724 Euclid ave  
 Theodore wks Goodyear h 971 Haynes  
 Fioasi Danl (Ruth) wks Firestone h 1223 Sweltzer  
 Mrs Helen gro etc, 110 Stanton ave h 1223 Sweltzer ave  
 Fionslu John C (Mary) billards 1198 Andrus h 1196 same  
 John C Jr student h 1196 Andrus  
 Floerchinger Albert (Amelia) wks Goodyear h 676 Roscoe ave  
 Flohaug Julia nurse Childrens Hosp h same  
 Flohr Chas (Margaret) wks Peoples D Co r 130 W Long  
 Mrs Minnie M (wid Wm) h 78 Paris ave  
 Flood Clyde printer r 508 Ohio  
 F Donald (Virginia M) wks Goodyear h 1446 Redwood ave  
 Francis O (Gladys L) city fireman h 1430 Bernice  
 Herbert B r 508 Ohio  
 John W (Mildred K) prin. West High School h 663 Thayer  
 Joseph auto mech r 331 Koerber pl  
 Mrs Margaret J (wid Edward) h 345 E Archwood  
 Marie V wks S Thomas Hosp r 216 Myrtle pl  
 Mary V nurse h 51 Eber ave  
 Richard R (Gladys M) wks Gen T & R Co h 1048 Oakland ave  
 Wm wchm P S Maline h 666 Moraine ave  
 Flor Dewey M (Gladys E) tel opr Livingston & Co h 665 East ave  
 Flofa Apartments 115 N Portage path  
 Henry r 81 Hall  
 Ignatius student h 803 Amberst  
 James (Madalena) wks Goodrich h 803 Amberst  
 James M (Clarebell) wks Goodrich h 1474 White av  
 Palmer S (Jessie) wks Goodyear h 28 N Martha av  
 Sterling wks Goodyear r 31 S Johns ave  
 Wm B student h 1474 White ave  
 Florntes Saml lunch 75 W Exchange h 241 Poplar  
 Flore Anna student h 1140 Getz  
 Nicholas (Anna) h 1140 Getz  
 Floreani Emilia student h 1068 Peerless ave  
 Goachimo (Mary) cement wkr h 1068 Peerless ave  
 Henry (Mary) cement wkr h 1233 Winton ave  
 Florence Crittenton Rescue League 51 Cotter ave  
 Mrs Evelyn clk Day Drug Co No 17 h 372 E Exchange  
 Flores Mrs Pearl h 188 Cross  
 Florette Flower Shop (W A Rutter) rear 115 S Union  
 Florine Arthur C wks M A Knight h 314 S Martha av  
 Bessie E wks Goodyear h 314 S Martha ave  
 Victor E (Phoebe N) wks M A Knight h 314 S Martha ave  
 Walter clk Wagoner & Marsh S Co h 601 Hammel  
 Fiorintei Bart (Antionette) confr 136 E Exchange h same  
 Florshim Shoe Store O A Kohl mgr 31 S Main  
 Flory Abraham (Esther) h 381 E Glenwood ave  
 Don P (Mary C) wks Goodyear h 1430 Ottawa av  
 Martha clk Goodyear h 495 Hammel

# FIRST INDUSTRIAL BANK of AKRON

INVESTIGATE OUR PLAN, IT HAS HELPED THOUSANDS OF AKRONITES

AKRON 1931 CITY DIRECTORY

803

## FLORY

" Percy A [Blanche M] wks Goodyear h 435, Ham-  
mel  
" Mrs Ruth M (wid Lynn S) h 256 Madison ave  
" W Floyd [Melzena I] wks Goodyear h 495 Hammel  
Flossl Emmanuel [Helen] billiards 26 Gottwalt h  
same  
Floto Eugene C [Lillian R] clk Goodyear h 138 Kirk-  
wood ave  
" Robt H [Clara B] wks Goodyear h 181 Henry  
" Saml L truck dr h 181 Henry  
" Mrs Susie A (wid Wm, H) h 21 Detroit  
" Walter [Ona B] molder h 493 Howe  
Flouhouse Lena L h 765 Roselawn ave  
Flournoy Richard [Christine] wks Firestone h, 96  
Briner ave  
Flower Clarence A [Maud M] factory supt Am V P  
Co h Cuya Falls O  
" F June student h 713 Aberdeen  
" Francis M [Margaret] wks Goodyear Z Corp h 129  
Russell ave  
" Geo [Maxine] clk h 534 Brown  
" Harvey A [Virginia B] ins agt h 357 Selden ave  
" Hettie S h 488 Schiller ave  
" Ivan L with Abbott Adj Service h 490 Roslyn ave  
**FLOWER JAMES T** [Hazel M] pres Flower Marble &  
& Tile Co h 26 W York Phone FR-3650 winter  
home 1033 7th ave St Petersburg Fla  
**FLOWER JAMES T Jr** [Edna I] vice pres Flower  
Marble & Tile Co h 713 Thayer Phone FR-4439  
**FLOWER JOHN** [E Mary] mgr Abbott Adjustment  
Service and Notary Public 36 S Howard 236  
Weiner Arcade Phone FR-7216 h 490 Roslyn ave  
Phone UN-4061  
**FLOWER MARBLE & TILE CO** The J T Flower prés  
J T Flower Jr vice pres D P Hastings 2d vice  
pres and estimator E M Alleman sec and treas  
interior marble tile and slate work fire place  
furnishings 56 N Summit Phone BL-4613 (See  
page 137)  
" Mattie V wks Miller R Co h 40 E Emerling ave  
" Maude E tchr h 775 Chalker  
" Robt h 136 Grand ave  
" Mrs Vera A h 40 E Emerling ave  
" Walter D student h 719 Aberdeen  
" Walter T [Estella M] h 719 Aberdeen  
Flowers Mrs Catherine (wid Andrew) h 888 StClair  
" Clarence G barber John Pike h 306 W Cedar  
" Dorothy clk O B Tel Co h 888 StClair  
" Edward B [Alta I] wks O B Tel Co h 824 Iona av  
" Edward B [Jessie] wks Firestone h 912 S Main  
" Edward, O wks Goodrich h 912 S Main  
" Eula V h 878 Keeney  
" Geo r 11 Cambridge  
" Geo W lab h 878 Keeney  
" Herbert E wks City r 306 W Cedar  
" Joseph C [Mary B] electric reprmn h 796 Dayton  
" Kathryn I clk O B Tel Co h 888 StClair  
" Mark wks Goodrich h 888 StClair  
" Minnie student h 468 Harvey ave  
" Raleigh C [Bertha L] lettercarrier h 412 W Thorn-  
ton  
" Russell G [Thelma A] wks Goodyear h 389 Cole av  
" Wm [Irene] wks Firestone h 468 Harvey ave  
Floyd Bryson L clk h 20 Grand ave  
" Clinton [Eleanor] h 11 Holub ct  
" Elmer A [Mary M] wks Goodyear h 1205 5th ave  
" Herbert H [Nora] furniture repr 1217 N Main h  
same  
" Herbert L [Helen] slsmn r 1446 Rockaway  
" James R [Minnie] mach Goodrich h 1262 Ken-  
tucky ave  
" Mrs Jane nurse h 1015 Kling  
" John H [Maggie M] mech Schullo Const Co h 600  
Frederick ave  
" John H jr [Matilda] truck dr h 600 Frederick ave  
" Louis M [Nona] wks Goodyear h 189 Bell  
**FLOYD LUKE A** [Hazel V] attorney at law 508  
Akron Sav & L Bldg, Phone JB-1712, h 1114  
Linden ave  
" Mary E student nurse h 2055 17th S W  
" Randolph h 1190 Wilbur ave  
" Richard N [Annie] custodian h 471 Noah ave  
" Wm H [Ruth] acct h 2055 17th S W  
" Wm R [Ethel V] wks Firestone h 855 Chester ave  
" Wm R [Mary P], (Charming Restaurant) h 193 F  
Exchange  
" Willie C [Hazel B] rubwkr h 389 Bell  
Floyeani Angelo [Anna] lab h 877 Eva ave  
Fluck Harold [Edna] wks Gen 1 & R Co h 497, Or  
chard  
Fluharty Scott [Chloe] wks Goodyear h 1544 Hamp  
ton rd

## FLUHARTY

" Victor [Jessie] wks Firestone h 1419 Marcy  
Fluke Chas W [Catherine W] wks Firestone h 1927  
16th S W  
" Gerald M clk Natl R-M Co r 1743 Ford-ave  
Flynn Althea M student h 683 Yale  
" Catherine A clk Ohio Edison Co h 841 Coburn  
" Dea h 841 Coburn  
" Edward J h 864 Coburn  
" Elizabeth L stenog Backer's Jewelry Store h 682  
Yale  
" Mrs Ellen A (wid Michael A) h 512 Dorchester rd  
" Mrs Florence (wid Wm T) h 1055 Emma ave  
" Harriett G wks Prud I Co h 11 Manila pl  
" Helen M h 683 Yale  
" James [Violet] truck dr h 1191 W Wilbeth rd  
" James E [Elizabeth G] wks Goodrich h 125 W  
Burns ave  
" James W [Julia A] (Summit Damp Wash Lau-  
dry) h 646 Roslyn ave  
" James V, [Emma M] condn N O-Int Co h 1108  
Murray ave  
" John J [Otilia H] dr Dawn Donut Co h 11 Manila  
pl  
" John W, [Marie T] wks O B Tel Co h 390, Crosby  
" Lawrence E meter reader E O Gas Co h 886 1/2 Co-  
burn  
" Leonard P [Margaret M] electn Goodrich h 1117  
Neptune ave  
" Mary A h 841 Coburn  
" Michael A [Irene B] with Summit Damp Wash  
Ldry h 542 Noah ave  
" Michael J [Sarah] brktr h 864 Coburn  
" Michael J jr h 864 Coburn  
" Ralph T wldr h 683 Yale  
" Mrs Rose, E (wid James) h 863 Bank  
" Thos cir dept Beacon Journal h 841 Coburn  
" Thos L [Magdalene M] wks Biggs B W Co h, 683  
Yale  
" Thos F musician r 20 N Fir  
" Wm F h 512 Dorchester rd  
Flynt Louise, clk Goodyear r 941 N Main  
Fobes Lester L [Iva L] wks Goodrich h 325 S Arling-  
ton  
Foby Frank [Marv] wks Gen 1 & R Co h, s, s Spring-  
field Lake blvd  
Focht Alva E [Isat A] wks Firestone h 1126 Nep-  
tune ave  
" James L [Audrey F] wks Goodrich h 436 1/2 Berry  
Fockler James [Clara] painter h e s Kelly ave  
" John F truck dr h 877 Kelly ave  
" Lottie E h 877 Kelly ave  
" R Roland student h 877 Kelly ave  
" Simon L [Hester M] h 877 Kelly ave  
Foddrill John E [Ora M], h 455 Brown  
Fodor Alexander [Catherine] h 1183 7th ave  
" Andrew [Elizabeth] wks Firestone h 957 Snyder  
" Frank student h 957 Snyder  
" Frank [Elizabeth] rubwkr h 1061 Laurel ave  
" Frank [Julia] h 1183 7th ave  
" Helen student h 1230 Lily  
" James [Theresa] wks Firestone h 1230 Lily  
" James jr student h 1230 Lily  
" Margaret wks Ent Mfg Co h 957 Snyder  
" Paul h 782 Washington  
" Stephen wks Goodyear h 1280 Atwood ave  
" Stephen wks Ent Mfg Co h 957 Snyder  
" Stephen [Agnes] wks Firestone S P Co h 695  
Brown  
Fodrea Benj L [Margaret] h 606 S Main  
Foerstner Geo E wks Goodrich h 685 Sherman  
" Mrs Louisa, (wid Geo M) h 685 Sherman  
" Louisa K Oressmkr h 685 Sherman  
" Mrs Myrtle M h 98 S Maple  
Fogarty Berpice M tchr h 506 Baird  
" Betty R student h 73 Byers ave  
" Doris M clk Goodrich h 679 Johnston ct  
" Dorothy J student h 73 Byers-ave  
" Edward [Catherine] wks Gen T & R Co h 506  
Baird  
" Edward J student h 506 Baird  
" Florence E student h 579 Johnston ct  
" Fred V student h 579 Johnston ct  
" James [Ruth] uphol h 376 Rhodes ave  
" John [Bessie B] formn State Highway h 459  
Gridley ave  
" Joseph F [Theresa E], h 579 Johnston ct  
" Joseph J [Lena] clas wkr h 57 Brittain rd  
" Mrs Percie E (wid Fred W) h 73 Byers ave  
" Ralph h 900 Johnston  
" Ruth E elev opr O B Tel Co h 579 Johnston ct  
" Stephen J [Marv A] h 276 E Tallmadge ave  
" V Josephine student h 646 Upson

**SUNSET VIEW SUBDIVISION**  
**IS RESTRICTED TO MAKE BEST MODERN RESIDENTIAL CONDITIONS**  
**THE CENTRAL ASSOCIATED REALTY CO.**  
**403-404 OHIO BUILDING**

# THE DAUNTLESS PLUMBING & ELECTRIC CO. 18-22 E. State St. PHONE 8109

UNIVERSAL GAS AND STANDARD ELECTRIC RANGES Franklin 8109

804

BURCH DIRECTORY CO'S

**THE HOILES HEDDEN CO.**  
**BROKERS, DEVELOPERS AND HOME BUILDERS**  
 1664 State Rd., Cuyahoga Falls, O.  
 Phones WALbridge 3315 and 3214

**FOGARTY**

" Wm J [Louise C] formn U S Stoneware Co h 646 Upson  
 Fogerty Joseph T [Nell F] wks Firestone h 987 Chester  
 Fogg Saml egg candler r 50 E Buchtel ave  
 Foggie Irene h rear 420 Wooster ave  
 " John H [Bertha] lab h rear 420 Wooster ave  
 Foggin Clyde E [Catherine M], bkpr Schnejer s h 1194 Woodward ave  
 Foggy Mrs Anna E (wid James) h 481 Cuyahoga  
 Foght Ray H [Marguerite] wks Goodyear h 1709 Hampton rd  
 Fogle Carl B [Lillian B] wks Firestone h 2536 Belair ave  
 " Clarence J student h 25 Rubber  
 " Mrs Cora B [wid Frederick E] h 2536 Belair ave  
 " Geo W [Beulah J] wks Miltler R Co h 25 Rubber  
 " Harry A [Margaret, R] slsmn Pettitt, Bros H Co h 1250 Lexington ave  
 " Harvey F [Eula L] clk East Ak Hdw Co h 1052 Lexington ave  
 " Ira [Nettie] wks Phila R W Co h 327 Koeber pl  
 " James A [Ida M] wks Goodrich h 27 E Falor  
 " John E h 1187 Laird  
 " John F [Ruth I] wks Firestone h 839 Harrison av  
 " Joseph E wks Goodrich r 548 1/2 S Arlington  
 " Louis W [Sarah] wks Goodyear h 1187 Laird  
 " Nesby M wks Ak Brass & B Co h 27 E Falor  
 " Robt W h 1187 Laird  
 " Ruth S sec E O Handy r 536 Storer ave  
 " Stephen F h 540 Allen  
 " W Gay tchr h 1182 Welser ave  
 " Wm B [Stella R] with Goodyear h 1052 Lexington ave  
 Fogler Anton [Barbara] painter h 648 Bell  
 Foglesong C Buel student h 1424 California ave  
 " C Estel [Allie M] mgr Premier Vacuum Cleaner Co h 809 Thayer  
 " Clyde W [Ethel I], slsmn h 1424 California ave  
 " Frank h 128 Willard  
 " Joseph F slsmn Snaalfield Pub Co h 809 Thayer  
 " Thos G [Clara B] agt Prud I Co h Cuya Falls O  
 Fohner Blair [Emma] wks Goodyear h 961 Eva ave  
 Foteri John [Phoebel] baker h 578 1/2 E Buchtel ave  
 Foister Isaac A [Sarah] h 362 Howe  
 " Stella clk r 780 N Main  
 Foland Fred wks Quaker O Co r 2278 6th S W  
 " Hugh H [Lorene], wks Goodrich h 1142 Burkhardt ave  
 Foltz Bernard student h 532 Bacon ave  
 " Bertha J stenog h 697 Moon  
 " David [Ida A] mgr Summit Dental Lab h 532 Bacon ave  
 " Florence stenog h 697 Moon  
 " Harry [Esther] bottling, works 697 Moon h same  
 " Lillian h 532 Bacon ave  
 Folders Clarence L h 1217 Beardsley  
 " Clayton C [Goldie, D] wks Firestone h 562, S Sunset View dr  
 " Denver C student h 562 S Sunset View dr  
 " Elmer G [Lillian E] wks Firestone S P Co h 1217 Beardsley  
 " John M h 1217 Beardsley  
 " Robt E student h 1217 Beardsley  
 Folds Mrs Margaret h 54 E Thornton  
 Foldy Joseph [Elizabeth] wks Firestone h 871 May  
 Foley Aloysius W [Mary, P] asst credit mgr Dodge Co h 1051 Collinwood ave  
 " Catharine R stenog h 372 Cloverdale ave  
 " Edward slsmn Gen Bkr Co r 255 S Balch  
 " Francis C [Myrtle L] slsmr h 173 N Portage path  
**FOLEY H THEODORF** scout executive Boy Scouts of America  
 " John S [Elizabeth L] wks Firestone h 77 E Catawba ave  
 " Lawrence J student h 656 Hackett  
 " Martin P wks Firestone h 656 Hackett  
 " Mary A h 656 Hackett

**FOLEY**

" Michael J [Nellie L] wks Goodrich h 504 Cuyahoga  
 " Thos F [Valeda G] mgr bkpg dept First-City T & S Bank h 967 Della ave  
 " Victor H [Lucy A] wks Goodyear h 314 Shawnee path  
 " Wm J h 656 Hackett  
 " Wm P [Annie] painter h 212 Palmyra ave  
 " Wm P Jr wks Goodrich h 212 Palmyra ave  
**FOLGER DONALD B** mgr Dodge Co h 502 Orlando  
 Folin John J phys Peoples Hosp h 238 W Cedar  
 Folk Beulah E h 586 E Exchange  
 " Conrad farmer r 1946 2d S W  
 " Conrad [Kathryn] wks L W Camp Co h 971 Grant  
 " Earl C [Mary E] wks Goodrich h 608 Easter ave  
 " Mrs Elizabeth wks 344 Merriman rd  
 " Ferl F wks Superior Prtg Co h 1170 2d ave  
 " Freda F student h 1170 2d ave  
 " Geo [Eva] truck dr h 1221 Sherman  
 " Geo [Jeminal] wks Goodyear h 620 Blanche  
 " Grace A wks Firestone h 82 Brighton dr  
 " Harold K [Myrtle] slsmn Charvoz Chev Inc h 146 King dr  
 " Henry student h 971 Grant  
 " Henry rubwkr r 306 Spicer  
 " John H [Florence M] formn Firestone h 669 Harrison ave  
 " John, L [Emma D] h 1170 2d ave  
 " Lawrence A [Marjorie G] printer Times-Press h 660 Kilg  
 " Lester C [Ruth] wks Goodrich h 586 E Exchange  
 " Mrs Maria [wid Ephraim S] h 458 Locust  
 " Nora E h 620 Blanche  
 " Paul wks Goodyear r 778 Coburn  
 " Philip [Rose] wks Goodrich h 1230 Winton ave  
 " Roy M h 82 Brighton dr  
 " Ruth L with Geo Patton M T Co h 412 Livingston  
 " Thra E student h 1170 2d ave  
 " Zeida K student h 1170 2d ave  
 Folkes Lloyd E [Lura F] electr h 543 Dayton  
 Follett Cecil W [Edith] wks Firestone h 1128 Tulip  
 Follo Mrs Emma clk h 2525 Christensen ave  
 Folmer Asa [Henrietta M] wks Firestone h 353 Selden ave  
 " Catherine student h 262 Cable pl  
 " Frank E [Margaret B] dr Std Oil Co h 262 Cable pl  
 " Gladys student h 262 Cable pl  
 Foliota Peter [Rose] h 15 Cross  
 Folph D R vice pres Spencer T & L Co h Cleveland O  
 Folsom Chas D [Mila A] div aud of receipts O B Tel Co h 477 Wildwood ave  
 Foltz Adelaide L h 985 W Market  
 " Arthur L h 1273 W Waterloo rd  
 " Arthur R student h 311 Lindenwood ave  
 " Chas E [Rosa Lee] dry goods 1273 W Waterloo rd h same  
 " Chester K acct h 1069 East ave  
 " Mrs Cynthia (wid Hiram) h 1069 East ave  
 " Dan [E] student h 779 Orlando ave  
 " Earl G [Maude P] disp A C & Y Rv h 57 W Salome  
 " Elbert W clk E O Gas Co h Cuya Falls O  
 " Ephraim [Clara E] h 294 Carroll  
 " Esgar B phys 58 S Broadway h same  
 " Forrest R [Bessie R] slsmn W H Wert h 311 Lindenwood ave  
 " Geo K watch repairing 102 W Market h 985 same  
**FOLTZ H H BODY CORP.** H H Foltz pres and mgr auto body and fender repairing truck body and trailer builders 82 N Summit Phone HE-3914 (See page 59)  
**FOLTZ HAROLD H** [Bessie M] pres and mgr H H Foltz Body Corp h 462 Rhodes ave Phone FR-7340  
 " Harry [Bertha E] wks Averill D Co h 1069 East  
 " Irving E [Corra B] photog h 230 Parkway  
 " Jacob h 861 Avon  
 " Mrs Kittie (wid Geo) h 464 Rhodes ave  
 " Lerov S [Grace F] h 890 Berwin  
 " Miss Louise C (wid Wm B) h 199 Ellwood ave  
**FOLTZ RALPH N** [B Marie] asst treas Central Depositors Bank & Trust Co h 779 Orlando ave Phone FR-7362  
 " Mrs Ruth C stenog Mohawk R Co h 1290 Neptune  
 " Wm W [Ethylene] mgr Goodrich Silvertown Inc 440 S High h 481 N Portage path  
 " Willis D [Mary J] h 778 N Howard  
 Foltzer Emil wks Miller R Co h 1385 Grant  
 Folweiler John [Katie] lab h 1013 Moeller ave  
 Fonce James [Betty] painter General O Adv Co h 126 Westmoreland ter  
 Fondas Arthur [Dimal] wks Penna R R h 84 E Miller

**THE AKRON GENERAL INSURANCE AGENCY COMPANY**  
 174 South Main Street, Hemlock 5191  
 LIABILITY INSURANCE





You Can Increase Your Sales By Using  
the Mails. Let Us Show You.  
165-171, North Union St. Phone Jefferson 2176



**FONDREN**

Fondren Mrs Laura (wid Manasses L) h 959 Amelia  
Fongheiser J Alvin (Pearl M) (Personal Print Shop)  
h 2226 5th S W  
" John P student h 2226 5th S W  
" Philomena M student h 2226 5th S W  
Fonner Mrs Florence R (wid Henry T) h 520 Colum-  
bia ave  
Fontaine Chas P [Frances] wks Ak Equipt Co r 228  
W Long  
" Jason R [Anna A] supvr inspr Dept of Health h  
1795 Ford ave  
" Lewton J student h 1795 Ford ave  
" Ray N [Vera M] [Zeppelin Box Lunch] h 413  
Brooklands  
" Thos K student h 1795 Ford ave  
Fontana Carl stone ctr r 9 N Bates  
" James [Carmela] wks E O Gas Co h 619 Baird  
" Louis [Catherine] wks Firestone h 2229 7th S W  
" Mary D wks 69 E Fairlawn blvd  
" Michael Masseur Hope Health Club h Barberton O  
" Salvatore [Santa] lab h 824 Clifford ave  
" Tony [Rosalyn] stone ctr r 9 N Bates  
Fontl Joseph [Mary] wks St Ry h 235 Westwood ave  
Foor Howard E [B Marie] wks Goodyear h 1193  
Pitkin ave

Foord Geo H [Helen] fireman h 892 Redfern ave  
Foos S Ralph [Olive C] formn White S & S Co h 1057  
Oakland ave  
Foot Mrs Christina (wid Wm E) h 106 E Brookside  
**FOOT FRIEND SHOES FOR WOMEN** The Shumaker  
Shoe Co dealers 17 S Howard Phone JI-3613  
" Saver Boot Shop R'D Patrick mgr 195 S Main  
Foote Benj J steel wkr h 75 S Adolph ave  
" Clifford L [Ruth W] tchr h 75 S Adolph ave  
" Elizabeth L student h 881 Oakland ave  
" Fayette D [Lysia A] h 881 Oakland ave  
" Helen G student h 881 Oakland ave  
" Mrs Laura S (wid Edwin T) h 1003 N Howard  
" LaVerne M clk Goodrich h 881 Oakland ave  
" Lucille E clk Goodyear h 881 Oakland ave  
" Owen H [Gladys] wks Gen T & R Co h 1057  
Dover ave

Footman Mrs Greta M County Probation Officer h 760  
Wooster rd N Barberton O  
Foraker Mrs Minerva (wid Geo) h 707 Noah ave  
" Paul W h 1785 Congo  
" Ruth W h 1785 Congo  
" Wilbur L [Julia M] clk Goodyear h 1785 Congo  
Foran Anna wks 711 N Portage path  
" Edward F [Frances L] h 1227 Laird  
Forav Andy [Anna] wks Goodrich h 796 Huron  
" John [Katie] slsmn Oliver F Co h 490 E F'xchange  
" Mrs Katie [Ladies Tailor Shop] h 490 F'xchange  
Forbes Benj E [Pauline] wks Firestone h 2308, 25th  
S W  
" Bernard C clk h 555 Gridley ave  
" Chas R mach h 555 Gridley ave  
" Geo L [Elizabeth] asbestos wkr h 14 S Broadway  
" Herman L [Ada L] wks Goodrich h 1396 Dietz av  
" Paul E supt Rose Hill Burial Park h Copley O  
" Roy N [Kathryn M] slsmn Toledo Scale Co h 361  
Fernwood dr

Forbs Elijah W [Belle B] collections 639 Blaine ave  
h same  
" Mrs Eliza M (wid Ohio K) h 301 Sumner  
" Mrs Elizabeth B (wid Frank) h 303 Aberdeen  
**FORBS JOSEPH R** [Margaret F] (Forbs-Stanford  
Co) h Hudson rd Stow O  
" Robt C [Esther M] driver Shriber S Co h 808  
Aberdeen

**FORBS-STANFORD CO** (J R Forbs L E Stanford)  
plumbing heating ventilating 766 Upson Phone  
HE-5914

Forby Erna h 396 Livingston  
" Percy C [Clyde] wks Goodyear h 1185 Andrus  
" Saml L [Louise] h 396 Livingston  
Force Alice J student h 75 McNaughton  
" Mrs Anna (wid Harry) h 1010 Chalker  
" Mrs Edith M (wid Danl B) h 75 McNaughton  
" Edward C clk Acme No 62 h 1010 Chalker,  
" Ferdinand S [Amanda] commt agt Electric Rys  
Frst Co h 101 Broad  
" Mrs Harriet M h 77 Byers ave  
" Mrs Ida A (wid Ljurgus) h 64 McNaughton  
" Robt D student h 75 McNaughton

Ford Albert wks Goodrich r 136 W Miller ave  
" Albert F [Helen V] wks Goodyear h 423 Champ-  
lain  
" Austin J bus dr h 1866 16th S W

**FORD AUTHORIZED DEALERS** (Burns Motor Co)  
68 W F'xchange Phone FR-3116

**FORD**

**FORD AUTHORIZED DEALERS**, (R C Glass (Co)  
-360-364, W Market J Phone HE-3117  
**FORD AUTHORIZED DEALERS** (Homeier Motor Co)  
h 816 E Market Phone JE-6127  
**FORD AUTHORIZED DEALERS** (W F Jones Co)  
h 52-53 S High Phone BL 3127  
**FORD AUTHORIZED DEALERS** Mell-Motor Co Inc  
sales and service 763 Kenmore Blvd, Phone  
SH-2131  
**FORD AUTHORIZED DEALERS** (W H McCormick  
Inc), 690 N Main Phone JE-6103  
**FORD AUTHORIZED DEALERS** Universal Motor  
Inc sales and service 206 E Market, Phone  
BL-3171

" Bessie B wks Goodyear h 175 N Adolph ave  
" Catherine opr Quinlan B Shop h 18 N Forge  
" Cecil W [Lois T] clk Erie R R Co h 581 Park-  
view ave  
" Chas D [Mamie L] truck dr h 928 Rhodes ave  
" Chas T sign painter 358 Spicer h same  
" Chester h 639 Massillon rd  
" Chester M h 159 Chittenden  
" Cloyd gro 893 N Howard h Cleveland O  
" Clyde S [Marline A] wks Goodyear h 304 Hunt-  
ington  
" Mrs Collie (wid Ollie) h rear 679 S High  
" Cora L h 1052 Martin ave  
" Dayton D [Dola] wks Firestone h 38 Ido ave  
" E Oden [Mabel C] wks Goodyear h 974 Allendale  
" Mrs Elizabeth B furnished rooms 199 1/2 S Main  
h same  
" Mrs Elizabeth W (wid Martin J) h 363 Perkins  
" Ernest B [Mayne] wks Goodyear h 302 1/2 Pioneer  
Ford's Family Shoe Store operated by Louis Ostrov  
Shoe Co J Baron mgr 42, S Howard

Ford Floyd [Lela] serv man Western A S Co, h 474  
Wabash ave  
" Frank [Elizabeth] slsmn h 64 E Glenwood ave  
" Fred B [Grace P] wks Goodyear h 76 Akers ave  
" Fred L [Stella A] contr-bldr 79 W York h same  
" Fred O [Sylvia I] bus opr h 229 Frank  
" Fred W wks Goodrich, r 261 W Exchange  
" Geo [Ruby] wks Firestone h 816 Rhodes ave  
" Geo W [Myrtle G] slsmn h 2332 Triplett blvd  
" Harold [Mary] wks Goodyear h 643 Roscoe ave  
" Harry D [Estelle M] janitor Twin Oaks Apts  
h 218 Twin Oaks rd  
" Harry F [Esther] lab h 334 Wabash ave  
" Harry R [Alice] acct Erie, R R r 317 Sumner  
" Helen M clk Yeager Co h Cuya Falls O  
" Herman L [Lela M] wks Firestone h 1165 Beards-  
ley

" Hotel R J Jamison mgr 704 1/2 S Main  
" Hugh [Birdella] h 34 Mull ave  
" Imus K [Catherine] wks Firestone h 682 Lake-  
mont ave  
" J A dr Portage L T Co h 1866, 16th S W  
" J Ruel student h 1166 Beardsley  
" James R slsmn Ohio Edison E S Co h Cuya  
Falls O  
" James W [Katie H] painter Yeager Co, h Cuya  
Falls O  
" John L h 440 Pearl  
" John T [Nancy A] clothes cleaning 1064 Grant  
h 156 Wooster ave  
" Joshua W [Daisy B] wks Firestone h 1181 Ed-  
ison ave  
" Madeline waitress E J Ackerman h 1181 Edi-  
son ave  
" Martin wchmn Ak Porcelain Co r 1130 W  
Waterloo rd  
" Mary L tchr r 555 Canton rd  
" Michael wks Erie R R r 854 Oberlin  
" Myrtle D stenog C E Way h 752 Hudson ave  
" Mrs Nora h 976 E Tallmadge ave  
" Orrie R [Clara M] wks Firestone h 239 Cole ave  
" R Foster [Edith] wks Goodrich h 218 Locust  
" Richard H [Minnie, M] r 1006 Big Falls ave  
" Richard I [Dorn J] wks Goodyear h 150 W Miller  
" Robt r 525 1/2 S Main  
" W H wks Firestone r 453 N Howard  
" Wm R clk Day Drug Co No 17 h 976 E Tall-  
madge ave

Fordham Bernard O [Olive L] letter carrier h  
1225 Dietz ave

" Dale cir dept Beacon Journal h 21 S Broadway  
" Herman E [Georgia P] wks Goodyear h 448  
Bruner

Fordyce Victor L [Bessie B] rubwkr h 1306 Lovers  
lane

Fore Cornelius M wks Goodyear r 1460 League



**MORTGAGE LOANS MONTHLY PAYMENT PLAN**  
1099 SOUTH MAIN STREET PHONE FRANKLIN 7195



**THE GUARANTEE TITLE & TRUST CO. ESCROWS**

**SAFETY, SERVICE, HELPFUL-  
 NESS and**

**5% Interest on Savings**

**THE SOCIETY SAVINGS CO.**  
**& LOAN**

**122 S. Main St. Phone BLackstone 1317**

**FORE**  
 " Edward cook Southern Barbecue h, 1206 Vic-  
 tory  
 " Robt N wks Firestone r 1504 Beardsley  
 Foreman C W slsmn r 36 N Maple  
 " Chas C [Genevieve E] clk Penna R R h 400 Cor-  
 nell  
 " Hamilton B [Evvie A] wks Goodyear h 456  
 Tompkins ave  
 " Harry W janitor Children's Hosp r 277 1/2 W  
 North  
 " Jerome [Mary] wks Mohawk R Co h 201 Hughll  
 ct  
 " John E [Bertha E] wks Goodyear h 350 Vaniman  
 " Judson B [Daisy G] wks Ohio Edison Co h 666  
 N Main  
 " Lorraine E baker Hughes, Pie Bakery r 233  
 Carroll  
 " Mearl clk r 189 W Chestnut  
 " Russell W [Anna L] wks Goodrich h 326 Cole ave  
 " Ruth S h 666 N Main  
 " Mrs Stella Z wks Miller R Co h 871 Kling  
 " Wm C slsmn Thor El Shop r 136 Fulton  
 Forese Dominic [Mary] h 650 E Glenwood ave  
 " John [Fanny] wks Firestone h 117 Charles  
 Forest City Service Co J E Gleason mgr detective  
 bureau 1111 Akron S & L Bldg  
 Forester James A [Opal], bus opr h 681 Garfield  
 Foresters Harry wks Goodyear r 72 Fulton  
 Forge Auto Repair (R R Snyder) rear 28 N Forge  
 Foringer Frank W [Jennie] carp h 975 East ave  
 " Louis carp h 590 Hollibaugh ave  
 " Mrs Mary C h 590 Hollibaugh ave  
 " Ralph H [Jacoba E] carp h 590 Hollibaugh ave  
 " W Henry student h 975 East ave  
 Forkas Frank [Catherine] wks Goodyear h 394  
 Kline ave  
 Forkas Theodore r 2 Federal  
 Forkas Anna E wks Albrecht Bakery h 506 An-  
 derson ave  
 " Anton [Theresa] wks Goodyear h 506 Anderson  
 " Mary E h 506 Anderson ave  
 Form Valeria [Julia] h 475 Delmar ave  
 Forman Amos H [Gertrude A] (Forman Bros Realty  
 Co) h 334 Silver  
 " Bros Realty Co (A H and L H Forman) 124 S  
 Main  
 " Leonard H [Oda] (Forman Bros Realty, Co)  
 billiards 438 Wooster ave h 735 Edgewood ave  
 " Mrs Rose B vice pres Colonial Furniture Co  
 h 1492 Delia ave  
 " Sol D [Rose B] treas Colonial Furniture, Co h  
 1492 Delia ave  
 Formby Wyatt W [Viola E] inspr Ak Trans Co h  
 505 1/2 Brown  
 Formento Edward J student h 701 Grant  
 " Mary L stenog K L Curry h 701 Grant  
 " Mrs Minnie wks Goodyear h 701 Grant  
 Fornecker Celeste E h 377 Sumner  
 " Chas J [Catherine B] h 377 Sumner  
 " Geo A radio reprmn h 377 Sumner  
 " James L student h 377 Sumner  
 Fornel Mrs Andree S h 86 Corson ave  
 " Leon C [Faun D] h 595 Morning View  
 " Leon M [Martha G] h 595 Morning View  
 Fornett Tony lab r 284 S Main  
 Forney Anna elev opr **THE M O'NEIL CO** h Portage  
 Lakes O  
 " Earl T [Frances M] lab h 1327 Brandon ave  
 " Frances M clk Goodrich h 797 Roslin ave  
 " John [Essie] wks Open Air Car Mkt r 260 Lods  
 " John M firm Penna R R h 1134 Victory  
 " Mrs Mayme W (wid Chas) h 1134 Victory  
 " Mildred A clk W U Tel Co h 1134 Victory  
 " Russell C h 1134 Victory  
 Fornsworth James C [Emma E] wks Falls R Co  
 h 1141 McKinley ave  
 Forshowski Michael shoe repr w s Neptune ave  
 h same  
 Forrest Archie R (Forrest & Son) h s s Albrecht ave

**FORREST**

" Carlos M [Mayda] slsmn r, 188 Arch  
 " Cecil H [Pearl V] wks Goodyear h 855 Clay dr  
 " Fred A bkpr h s s Albrecht ave  
 " James T clk Hotel Anthony Wayne h Cuya Falls O  
 " John M wks Firestone r 91 Hamilton ave  
 " John W [Mary J] (Forrest & Son) h s s Albrecht  
 " Mrs Mary (wid Wm) h 986 Baird  
 " Raymond J [Elizabeth F] wks Goodrich h rear  
 148 Lake  
 Forrest & Son (J W and A R) florists s s Albrecht  
 " T Floyd [Mabel I] formn Goodrich h, 576 Colum-  
 bla ave  
 " Vernon h s s Albrecht ave  
 " Walter R [Eva L] wks Goodrich h 990 Baird  
 " Wm [Mary W] mach Firestone h 555 Whitney ave  
 Forrester Carmia D [Cordia, M] clk Acme No 120  
 r 1396 Harriett ct  
 " Earl h 936 Magennis ave  
 " Earl Jr student h 936 Magennis ave  
 " Earl wks Goodrich h 2190 24th S W  
 " Earl A student h 2190 24th S W  
 " Mrs Helen M h 384 Gibbs pl  
 " Hettie h 1068 1/2 Murray ave  
 " John G r 291 E Tallmadge ave  
 " Robt P [Clara M] wks Firestone h 244 Camp-  
 bell  
 " Wilfred B h 244 Campbell  
 Forringer Geo H [Violet A] lab h 1345 Kellogg ave  
 Forry Francis A [Ada J] h 213 Russell ave  
 " May wks Miller R Co r 149 E Archwood ave  
 Forsberg Fred J [Della M] wks Gen T & R Co h  
 780 E Cuya Falls ave  
 " John r 118 Middlebury ave  
 " Mildred tchr r, 161 S Portage path  
**FORSCH MYRON J** [Prudence F] pres and gen mgr  
 Kenmore Dry Cleaning Co h 731 Montana ave  
 Forshaw Edward H [Edna H] wks Goodrich h 390  
 W Cedar  
 Forshee Mrs Gladys h 360 Turner  
 " Millinery (Mr and Mrs L J Bell) 73 S Howard  
 " StClair C [Selma L] civ engr Div of Highways  
 h 543 Reed ave  
 Forshey Chas slsmn Gen Bks Co  
 " Edward [Evelyn] lino opr Times-Press h 136  
 Berwyck dr  
 " Mrs Frances E h 547 Cuyahoga  
 " G Chriswell wks Goodrich r 1132 Dietz ave  
 " Hoy S [Thille B] wks Goodyear h 833 Carpenter  
 " John W [Stella M] wks City Ldry & D C Co h  
 398 Margaret  
 " Mary E stenog Benzol-C Co r Y W C A  
 Forslev Grace E student h 465 Storer ave  
 " Hans K [Theresa T] gro 169 N Adolph ave h  
 465 Storer ave  
 " Howard H student h 465 Storer ave  
 " Robt H [Marlan B] purch dept Quaker O Co  
 h 465 Storer ave  
 Forson Esther wks Goodrich, r 841 Clark  
 Forst Harold rbwkr h 1854 10th S W  
 " Mary E h 1854 10th S W  
 Forster Curtis E (Central Mfg Jewelry Co) h 238  
 Portage North Canton O  
 " Lillian F student h 497 Crouse  
 Forsyth Chas E [Ida M] mach Am H R Co h 905  
 E Buchtel ave  
 " Edward E corst dept General O Adv Co h 2192  
 20th S W  
 " Edward W [Estella M] slsmn h 2230 24th S W  
 " Fred K wks Goodyear h 593 Eastland ave  
 " Geo B [Mary E] mach Goodyear h 2549 Ogden  
 " Lois M student h 967 Eva ave  
 " Mrs Margaret (wid Wm A) h 593 Eastland ave  
 " Marlan E asst supt Firestone Park Y W Club  
 h same  
 " Mrs Maud D h 2192 20th S W  
 " Raford P [Allah M] wks Goodrich h 967 Eva ave  
 Forsythe Mrs Blanche E bkpr Central, Dep B & T  
 Co h 1425 Copley rd  
 " Chas L [Nellie S] painter h 170 Roswell  
 " Donald M student h 648 Lucile ave  
 " Earl S [Rose H] firmn Goodrich, h 1053 Victory  
 " Gertrude r Y W C A  
 " Gladys J r Y W C A  
 " Helen M student h 170 Roswell  
 " James D h 467 Rebecca ct  
 " Russell [Bessie] h rear 465 Canton rd  
 " Umble [Alberta] wks Gen T & R Co h 366 East  
 Park blvd  
 " Walter J [Hattie C] motor trucking h 83 W  
 Buchtel ave

**EVANS BUILDING & LOAN ASSOCIATION**  
**5% PAID ON TIME DEPOSITS** 195 S. Howard St., Cor. Mill St.

# ACME INSURANCE AGENCY SAVES YOU 30%

CENTRAL DEPOSITORS BANK BUILDING Phone. HEmlock 1216

AKRON 1931, CITY DIRECTORY

807

## FORSYTHE

" Wilbur B [Hulda M] wks Goodyear h 1379 Tonawanda ave  
 " Wm M [Mary E] letter carrier h 648 Lucile ave  
 Fort Connie P student h 1184 McIntosh ave  
 " Ignac [Theresa] clothes cleaner h 576 Morgan ave  
 " Light [Rose] dry clnr r 1140 1st ave  
 " M Walter [Luella] wks Firestone h 1184 McIntosh ave  
 " Mrs Mamie h 18 Rubber  
 " Rose student h 576 Morgan ave  
 " Wallace W student h 1184 McIntosh ave  
 Forte Jerry A [Frieda L] clk Central Dep B & T Co h 762 Garfield  
 Fortner Chas I [Lola J] barber 1421 E North h 1319 Brandon ave  
 " H Albert [Helen M] wks Goodrich h, 1305 W Whbeth rd  
 " Wm H [Josephine] wks Am H. R. Co r 1468 League  
 Fortney Albert [Gertrude] r 541 Edgewood ave  
 " Dorsey O [Marie] formn r 183 S Arlington  
 " Howard [Edith] r 114 N Arlington  
 " Kenneth C wks Holland F Co r 125 N Union  
 " Lyle L [Madeline] wks Goodyear h 1716 Preston  
 " Martin h 1052 Ackley  
 Fortunato Anthony [Geneva] h 511 Sherman  
 Fortunato Dominic [Angelina] h 605 Kipling  
 " Isabel h 605 Kipling  
 " Joseph student h 605 Kipling  
 " Nick [Annetta R] wks Firestone h 1175 Reed ave  
 Fortune Almarion G [Hazel G] wks Goodyear h 33 Wigley ave  
 " Clara B wks Superior P Co h 490 Ohio  
 " Peter [Mary] porter F W Woolworth Co h 322 N Howard  
 Forward Edward E [Florence M] wks Goodrich h 410 Raasch ave  
 Forzano Andrew [Mary] tailor 762 Grant h 1263 Brown  
 Fosburg Mrs Anne D (wid Arthur D) h 322 W Market  
 Fosy Eugene [Lucinda] cement fnshr h 975 Haynes  
 Fosha Chas M [Florence N] wks Goodrich h 1179 McIntosh ave  
 Foshee Gilbert h 83 Charles  
 " Janie wks 307 Overwood rd  
 Fosk' John wks Erie R R r 379 Grant  
 Fosnight Lorena wks 729 Ecton rd  
 " May wks 500 N Portage path  
 " Walter M [Louise E] wks Flower M & T Co h 317 Kenmore blvd  
 " Wm E [Viola M] h 391 Fountain  
 Foss Allen [Betty] truck dr h 176 1/2 Brittain rd  
 " Eugene R student h 342 Dean  
 " Geo [Elsie M] wks Goodyear h 342 Dean  
 " Harold D tchr r 839 Storer ave  
 " L Fred [Ethel G] wks Miller R P Co h 720 Florida ave  
 " Marian C student h 342 Dean  
 " Richard W wks Miller R Co h 342 Dean  
 " Thelma M student h 342 Dean  
 Fossano Frank [Victoria] h 325 Oxford ave  
 Fossee Joseph W [Julia A] barber Portage Hotel Barber Shop h 72 E York  
 Fossum Gladys tchr h 644 Oxford ave  
 Foster Albert porter Bond Clothing Co h 419 Water  
 " Albert D [Margaret L] h 378 Grant  
 " Alfred [Ruth A] wks Goodrich h 609 Melrose  
 " Benj F [Mariah J] wks Fisher Bros h 1010 Bellows  
 " Bertram C rubwkr h 2197 7th S W  
 " Bonata E rubwkr h 1441 Marcy  
**FOSTER C RUSSELL** [Maude R] life insurance counselor Massachusetts Mutual Life Insurance Co 416-418 Ohio Bldg Phone FR-6129 h 2236 3d Cuya Falls O Phone WA-4132  
 " Carl painter r 166 W Exchange  
 " Cassius C [Margaret M] h 847 Berwin  
 " Chas A h 567 Rhodes ave  
 " Chas A [Emma D] music tchr h 260 Crosby  
 " Chas C [Martha V] ins agt h 2489 Edwin ave  
 " Chas H [Ruth E] engr Miller R Co h 716 Gem  
 " Chas L clk Benzol-C Co h 716 Gem ave  
 " Chas W [Beatrice L] wks Goodyear h 666 Garry rd  
 " Clarence L [Jean A] wks O B Tel h 36 Vesper  
 " Clinton J h 410 Fuller  
 " Crystal G student h 187 Ellwood ave  
 " David porter h 143 Halstead  
 " DeWilburn [May] h 281 Flower ct  
 " Donna H student h 281 Flower ct

## FOSTER

" Dora B h 1924 18th S W  
 " Mrs Dora T h 439 Nieman  
 " E Irene student h 199 Nieman  
 " E LeRoy student h 159 E Brookside ave  
 " Earl I h 281 Fuller  
 " Mrs Edna wks 564 Merriman rd  
 " Edward C [Mabel E] wks Goodrich h 504 Ritchie ave  
 " Edward S [Helen] wks Gen T & R Co h 59 E Brookside ave  
 " Elizabeth student h 413 Cole ave  
 " Ellen L student h 522 East ave  
 " Esther K clk h 428 Noble ave  
 " Ethel M stenog h 390 Kathryn pl  
**FOSTER EUGENE C** [Maud J] pres and treas Foster Office Supply Co h 74 Byers ave  
 " Eula M h 410 Fuller  
 " Frank C wks Goodyear h 589 Eastland ave  
 " Frank E [Eileen] wks Goodyear h 369 Lakeside ct  
 " Frank H wks Miller R Co r 352 Power  
 " Frank J [Anna B] h 738 Damon  
 " Frank L [Ruth P] stenog h 590 Thayer  
 " Fred [Mabel] lab h 184 E Buchtel ave  
 " Fred L [Gertrude] wks Galat Packing Co h 712 Gem ave  
 " Fred R [Opal] wks Firestone h 255 Kenmore blvd  
 " Genevieve h 410 Fuller  
 " Geo E [Minnie M] wks Goodrich h 89 E Brookside ave  
 " Glen E [Helen M] clk h 1386 Hadden ct  
 " Guy W [Marie T] wks Goodyear h 276 Fuller  
 " H Marie h 2197 7th S W  
 " Mrs H Mary (wid Geo) h 287 Scott ave  
 " Harold W student h 281 Fuller  
 " Harry A student h 591 Grace ave  
 " Harry E [Grace E] acct Goodrich h 161 Melbourne  
 " Harry R [Evelyn M] truck dr h 1201 Arnold ave  
 " Henry [Eula] wks Goodyear h 410 Fuller  
 " James A [Margaret] billiards 541 Corice h 631 Baird  
 " James F gro 1273 4th ave h samp  
 " James F jr [Zella G] h 281 Fuller  
 " James W h 281 Fuller  
 " Jesse E [Esther E] auto filling sta h 20 Sel-den ave  
 " John student h 143 Halstead  
 " John [Fannie] carp h 1924 18th S W  
 " John J h 187 Ellwood ave  
 " John M [Florence I] carp h 2177 13th S W  
 " John R h 589 Eastland ave  
 " John W carp h 1140 1st ave  
 " Joseph [Mary] h 13 Furnace  
 " Kathryn M teller O B Tel Co h 169 Portage dr  
 " Leon L [Maud] wks Goodyear r 1198 5th ave  
 " Lester M [Hazel M] clk L Amodio h 1370 Neptune ave  
 " Linn M h 281 Flower ct  
 " Lois A student h 609 Melrose  
 " Lois G [Dorothy] mach h 890 Copley rd  
 " Lon [Daisy] truck dr h 143 Halstead  
 " Louis B [Jane G] wks Western R R Co h 2247 7th S W  
 " Louis T porter r 378 Grant  
 " Lucy tchr r 135 S Union  
 " Mrs Ludie (wid Frank) h 810 Rhodes ave  
 " Lynn student h 143 Halstead  
 " M Luella h 712 Yale  
 " Margaret wks Goodyear r 829 E Market  
 " Mrs Margaret (wid Edward) h 1048 Bloomfield  
 " Mrs Marian A h 1134 Clifton ave  
 " Marie H h rear 484 Warner  
 " Mrs Mary h 90 N Prospect  
 " Mary L student h 74 Byers ave  
 " Mary O tchr h 1048 Bloomfield ave  
 " Mary V h 1010 Bellows  
 " May h 148 N Forge  
 " Meade wks Kenmore-B Milk Co r 2232 19th S W  
 " Mildred D nurse r 460 N Howard  
 " Mildred M h 567 Rhodes ave  
 " Miles J [Agnes I] wks Goodrich h 797 Davis  
 " O Dean wks Firestone h 1924 18th S W  
**FOSTER OFFICE SUPPLY CO** The E C Foster pres and treas R S Bessay sec 71 and 73 W Bowery Phone JE-7134  
 " Paul W [Helen] gen mgr Std Prov Co h 567 Rhodes ave  
 " R Delaniel [Mattie] h 111 N Summit  
 " R Earl [Isabel A] mgr Acme No 86 h 522 East

CHEVROLET  
 "Roll of Honor"  
 CHARVOZ  
 CHEVROLET INC.  
 CHEVROLET  
 275 East Market St.  
 Phone Jefferson 3141  
 For Economical Transportation

CONSULT US ON MODERN PLUMBING AND HEATING. See our List of Satisfied Patrons  
**THE AKRON PLUMBING & HEATING CO.** 73 WEST EXCHANGE ST.

# DAY DRUG STORES

AKRON'S 24 ORIGINAL CUT RATE DRUG STORES

808

BURCH DIRECTORY CO'S

SALES PROMOTION AND DEALER HELPS THE COMMERCIAL PRINTING & LITHOGRAPHING CO.

**ABSTRACTS**      **LOAN REPORTS**  
**STATEMENTS**    **TITLE INSURANCE**

**THE THOMAS TITLE AND MORTGAGE CO.**

8th Floor, Akron Savings & Loan Bldg.    Jefferson 7612

**FOSTER**

- " Ralph C [Maysell] h 276 Fuller
- " Robt F [Novlan] carp h 52 Stuber
- " Robt I wks Western R Rub Co h 2197 7th S W
- " Roy M [Bessie B] mgr J J Gerber h 652 Pat-  
terson ave
- " Roy V [Pearl] wks Goodrich h 17- Bachtel ave
- " Russell [Pearl] painter r 1161 Marcy
- " Russell L [Rozena L] wks Goodrich h 1021 Suth-  
erland ave
- " Ruth wks Goodyear h 369 Lakeside ct
- " S Emily h-712 Yale
- " Saml wks County r 157 Locust
- " Mrs Sarah A (wid Saml B) h 539 L istland ave
- " Mrs Sophie G (wid Benj B) h 2197 7th S W
- " Stella student h 369 Lakeside ct
- " Thelma student h 410 Fuller
- " Thelma D typist O B Tel Co h 390 Kathryn pl
- " Thos E [Maud B] tailor 818 Copley rd h 591  
Grace ave
- " Truman B wks Buxbaum Co h 199 Nieman
- " Walker clk Paul Gurtz r 810 Rhodes ave
- " Walter G h 716 Gem ave
- " Wayne wks Goodrich h 603 Indian trail
- " Welcome h 187 Ellwood ave
- " Wm vks Pure Oil Co r 1143 Tulip ave
- " Wm [Rose] lab r rear 484 Warner
- " Wm E [Ellis] wks Goodyear h 1710 Shaw ave
- " Wm G slsmn r 1155 Sawyer ave
- " Wm G act Midland Mutual r Y M C A
- " Wm G [Mills] confr h 390 Kathryn pl
- " Wm H wks E O Gas Co h 1043 Bloomfield ave
- " Wm H [Nettie] wks Goodrich h 2115 I Market N
- " Mrs Zettie N (wid John D) h 137 Filwood ave
- Fostyk John student h 1127 Lovers lane
- " Mary h 1127 Lovers lane
- " Zachary [Elizabeth] wks Firestone h 1127  
Lovers lane
- Fotass Nicholas wks Firestone r 126 Cole ave
- Fotheringham Mrs Anna (wid Robt) h 534 Garry rd
- " Chas [Sarah] r 786 Mistletow rd
- " Frma wks 67 Castle blvd
- " Mrs Shirley h 667 S High
- Fott Cono [Carmela] wks Goodyear h rear 716 W  
Bowry
- " Ernest h 164 McCoy
- " Frank D [Rose] steamship agt 5613 Wash  
ington h 164 McCoy
- " Frank D jr musician h 164 McCoy
- " Jennie D clk h 164 McCoy
- " Joseph D h 164 McCoy
- " Peter gro etc 561 Washington h 164 McCoy
- Foto James [Rose] wks Goodrich h 129 Cuya-  
hoga
- Tott Helen h 364 Orlando ct
- " Mrs Mary (wid Robt) h 364 Orlando ct
- " Robt h 364 Orlando ct
- Fotte Anna wks 939 Hereford dr
- Fouch Albert wks City h 2482 11th S W
- " Florence h 2482 11th S W
- " Jesse brklyr h 2482 11th S W
- " John lab h 2482 11th S W
- " Minnie M h 2482 11th S W
- " Walter carp h 2482 11th S W
- FOUCHE & BRITAIN** Inc Frederick Brittain pres  
and trans G W Fouche vice pres Herbert Brit-  
tain sec groceries meats and Kaases baked  
goods office 406 Storey ave Phone FR-3911  
retail stores 806-8 W Market Phone JE-6195  
1036 Jefferson ave and 1071 W Exchange  
Phone UN-2138 and 400 Storey ave Phone FR-  
2107
- FOUCHE GLEN W** [Ruth M] vice pres Fouche &  
Brittain Inc h 391 N Hawkins ave Phone UN-  
5740
- " Joseph C [Elizabeth F] service mgr Gen T & R  
Co h 525 Glendora ave
- " Pearl R student h 630 Arbutus
- " Sherman H [Mary E] wks Phila R W Co h 630  
Arbutus

**FOUET**

- Fouet Arthur H [Anna M] wks Phila R W Co h  
115 E Thornton
- " Geo E student h 115 E Thornton
- Fought Delbert P [Anna] gro etc 785 Ardella ave  
h same
- " Della L student h 22 Devonshire dr
- " Frank h 2077 E Market S
- " Mary student h 2077 F Market S
- " Okey wks Clemmer-N Con Co h 2077 E Market S
- " T Walter h 2077 E Market S
- Fouley Carl [Mamie] wks Goodyear h 831 Lee dr
- Foulke Norman R wks Goodyear h 1070 Raymond
- Fouks Leroy [Sylvia] painter h 177 S Forge
- " Richard student h 177 S Forge
- FOUNTAIN STREET COAL CO** W E Wolford propr,  
dealers in high grade coal 421 Fountain  
Phone BL-2011
- " Willie O lab h 298 W Bartges
- FOURNIER EDWIN E** [Emma S] pres Akron In-  
stitute of Music Inc h 102 S High
- FOURNIER MRS EMMA E** vice pres Akron In-  
stitute of Music Inc h 102-S High
- Fouse Bertha M h 855 Dan
- " Chas W student h 190 E York
- " Clarence [Lottie B] slsmn Sanitary B Co h  
526 Fouse ave
- " Clyde C [E Inez] with Turner W P Store h 115  
N Adams
- " E Pearl visitor Family S Society h 1208 River-  
side dr
- " Eleanor E student h 350 Ido ave
- " Esther M h 500 Schiller ave
- " Eugene K student h 1215 W Market
- " Fernando F [Lydia] formn Carmichael Co h  
506 Schiller ave
- " Floyd R [Jean C] clk Gen T & R Co h 511 N  
Howard
- " Fred [Ethel A] wks Goodrich h 588 Dayton
- " Harlan C credit dept Gen T & R Co h 1215 W  
Market
- " Irvin L [Viola R] wks Goodyear h 162 Wooster
- " Jacob J [Emma J] h 18 E Tallmadge ave
- " James A student h 492 Schiller ave
- " John F [Elizabeth M] formn Carmichael C Co  
h 427 Bettie
- " John W [Nora H] wks Firestone h 1417 Marcy
- " Mrs Mary (wid Idwin P) h 1208 Riverside dr
- " Mary G student h 190 E York
- " Mrs Maud R (wid Austin J) h 492 Schiller ave
- " Minodes W formn Carmichael C Co h 500 Schil-  
ler ave
- " Otin clk h 1178 Cordova ave
- " Russell L [Mary E] tchr h 350 Ido ave
- " W Earl [Mary A] city fireman h 190 E York
- FOUSE WM F** [Bessie M] attorney at law and sec  
Real Estate Mortgage Co 31 Central Office  
Bldg Phone FR 6615 h 1298 N Howard Phone  
WA-3453
- FOUSE WINFRED E** [Elva C] vice pres Gen-  
eral Tire & Rubber Co h 1215 W Market  
Phone UN-1238
- Fouser Chas E [Emma C] h 652 Blaine ave
- " Mrs Effie M (wid Dr Alvin K) h 649 Blaine ave
- Foust Mrs Agnes S (wid Benj A) h 178 E Arch-  
wood ave
- " Anita M phone opr University of A h 433 Allyn
- " Mrs Catherine A (wid Roland C) h 338 Dean
- " Chas A [Della R] wks Ohio Edison Co h 859  
Clay dr
- FOUST CLARENCE R** [Mae B] [Doolittle Foust &  
Holden] h 125 Jewett Phone JE-4759
- " Clark S [Estella M] slsmn Premier V C Co h 359  
N Firestone blvd
- " Clyde H mgr Saunders, Drive-It-Yourself System  
r Taylor Hotel
- " Danl V [Pearl S] lab h 1234 Allendale ave
- " Dorothy B clk Firestone h 380 Valinda pl
- " Dwight D [Bess M] wks Ak Trans Co h 652  
Lakemont ave
- " Elizabeth nurse h 17 Hart pl
- " Geraldine A clk h 433 Allyn
- " Harrison H h 248 Bowmanville
- " Harry C [Elsie E] h 248 Bowmanville
- " Howard E [Emma S] slsmn Ak P Milk Co h 511  
Noah ave
- " Howard R [Elizabeth M] with Goodyear h 519  
Schiller ave
- " James L [DeEtta] h 363 Danville ct
- " John E [Jessie L] h 119 W Dalton
- " Lawrence V [Olio E] wks Firestone h 178 E  
Archwood ave

**RAILROAD J. J. BREEN FRONTAGE**

403 Ohio Building

Phone FR-9816

**FOUST**

" Louis W [Elizabeth] wks Mohawk R Co h 2276 14th S W  
 " Mrs M Ella (wid Jacob J) h 13 E York  
 " Margaret h 800 Thayer  
 " Mrs Margaret r 646 Wall  
 " Marjorie E clk Goodrich h 119 W Dalton  
 " Myron W [Gertrude M] wks Firestone h 1356 Burkhardt ave  
 " Otto W [Charlotte] agt W & S L Ins Co h 380 Valinda pl  
 " Playford E [Josephine] wks Turner W P Co h 332 Livingston pl  
 " Robt F Teller First-City T & S Bank h 1779 23d Cuya Falls O  
 " Robt L wks W L Besnecker h 119 W Dalton  
 " Saml F [Delia] h 777 StClair  
 " Todd L [Bernice B] asst mgr Carlton's Clothes h 586 Frederick blvd  
 " W Frank contr bldr 433 Allyn h same  
 " Walter M [Lydia M] driver Turner Wall P Co h 262 E Exchange  
 " Wava L h 1356 Burkhardt ave  
 Fout Sarah r 188 W Miller ave  
 " Mrs Sarah J r 136 E Mapledale ave  
 Fouts See also Pfautz  
 " Carl [Pauline D] potter Summit China, Co h 664 Ranney  
 " Clinton A [Lily E] truck dr h 189 Spellman ct  
 " Delmar [Martha] plstr h 1417 Home ave  
 " Ernest L [Mayme] wks Summit C Co h 1417 Home ave  
 " Frank W [Mabel] slsmn h 1035 Yale  
 " Fred E [Cora II] truck dr h 630 Upson  
 " Geo C student h 630 Upson  
 " Homer [Edna P] wks O B Tel Co h 75 Ido ave  
 " Louise wks Summit China Co h 2162 10th S W  
 " Omer R [Esther D] instr University of A h 741 Noble ave  
 " Thurman M [Ruby M] wks Firestone h 332 Up-land ave  
 " Wm C policeman h 189 Spellman ct  
 " Mrs Willow stenog Esselburn & Ellis Inc h Cuya Falls O  
 Foutts Chas E [Martha] barber 780 S Main h 761 Garth ave  
 " Edward C [Cora M] potter h 855 Carroll  
 " Harold C wks Allied Engrs Inc h 751 Garth ave  
 " James C student h 392 Allyn  
 " Miller D truck dr h 707 Copley rd  
 " Wm I [Amelia] truck dr h 707 Copley rd  
 " Wm W student h 707 Copley rd  
 Foutty Roy G [Mary V] wks Quaker O Co h 735 S High  
 Fowle Howard L [Catherine L] wks Firestone h 596 Eva ave  
 " Mrs Laura h 596 Eva ave  
 Fowkes Harry C [Ida J] stenog, Municipal Court h 151 N Adolph ave  
 " Herbert S [Dorothy T] slsmn h 1364 Bryden dr  
 Fowlds Allen student h 487 Pillmore ave  
 " Geo [Elizabeth M] wks Goodyear h 487 Pillmore  
 " Kathryn R wks Am H R Co h 487 Pillmore ave  
 Fowler Audley R slsmn h 992 Hammel  
 " Mrs Blanche h 1027 Simmons ct  
 " Chas R [Gertrude N] glass wkr r 342 Park  
 " Gene clk Ak Credit Bur h 214 N Portage path  
 " Geo wks Goodrich h rear 168 Wooster ave  
 " Geo W [Blanche] wks Goodyear h 1578 Wilton av  
 " Glennis wks Firestone h 19 E Emerling ave  
 " Harold G asst sls mgr Monroe L Corp h 1744 3d Cuya Falls O  
 " Mrs Heartha V stenog Seibert-Berry Ascy Co h 1634 24th Cuya Falls O  
 " Hobart W [Ruby P] wks Firestone h 2114 Man-chester rd  
 " J Mildred h 992 Hammel  
 " Jack wks Goodrich h 786 S High  
 " James V [Juba B] h 992 Hammel  
 " Mrs Jeanne buyer Yeager Co h 214 N Portage path  
 " John F mach h 341 Fernwood dr  
 " Joseph [Elsiel] wks Miller R P Co r 1161 Brown King [Ruby] wks Firestone h 1364 Lovers lane  
 " Lloyd E [Lucy] wks Goodrich h 1387 Lovers lane  
 " Lois wks Firestone r 17 E Emerling ave  
 " Mrs Maggie h 773 Euclid ave  
 " Mrs Maude h 304 Arch  
 " Oscar wks Natl S Co Inc r 342 Park  
 " Ray E [Mildred P] wks Firestone h 136 Russell  
 " Saml h 104 Furnace  
 " Toyce wks Firestone h 307 Scott ave  
 " Wm lab r 174 E Buchtel

**FOWLER**

" Wm h 921 Work dr  
 " Wm R [Cressie] wks Firestone h 307 Scott ave  
 " Mrs Zella Q stenog h 475 Edgewood ave  
 Fowles Geo L [Selma L] adv solr h 745 Longview  
 " John T [Mary J] credit mgr Yeager Co h 1144 Berwin  
 Fowls Bertha M h 734 Kiling  
 " Mrs Bertha M (wid Wm H) h 259 Cole ave  
 " Carl F drftsman h 259 Cole ave  
 " Dale L [Kathryn J] mech W F Jones Co h 53 Detroit  
 " Fern C [Marie L] acct Goodyear h 2323 Arden-dale ave  
 " Lambert J [Ivy J] (Buckeye Cigar Store) h 731 Elma  
 " Lucy E nurse h 150 Beck ave  
 " Mary A student h 734 Kiling  
 " Mrs Millie E (wid S Gibson) h 930 Chalker  
 " Orlo S [Alice M] engr Goodyear h 734 Kiling  
 " R Alice clk h 150 Beck ave  
 Fox Adeline h 344 Hillwood dr  
 " Agnes M clk O B Tel Co h Barberton O R D 2  
 " Amelia case worker Jewish S S Fed h 745 Kolb  
 " Mrs Anna F h 240 Hammond ct  
 " Anna M student h 1057 Dietz ave  
 " Arthur T [Mabel E] pharm Harry Panagopoulos h 1027 Sawyer ave  
 " Benl E [Florence E] wks Goodyear h 754 Bulzer  
 " Mrs Betty L (wid Isaac) h 319 Lloyd  
 " Carney wks Natl Box Lunch h 613 Arden pl  
 " Chas E [Hilda R] h 37 Russell ave  
 " Chas F [Dilla P] slsmn h 47 Jewett  
 " Chas M [Agnes] formn Seiberling R Co h 1057 Dietz ave  
 " Christian G [Helen E] wks Goodyear h 646 Brit-tain rd  
 " Clarence [Doris] wks Natl Box Lunch Co r 1019 Judges ct  
 " Clarence A slsmn Premier V C Co h 1057 Dayton  
 " Clarence F [Opal B] clk Std Oil Co h 782 Ardella  
 " Clarence O lab h 102 W Bartkes  
 " D Carey [Celta A] wks Miller R Co h 2107 Man-chester rd  
 " Donald student h 1339 Girard  
 " Donald S student h 227 Kelly ave  
 " Dudley E wks Goodrich h 649 Wyandotte  
 " E Harry student h 745 Kolb  
 " E Kathleen student h 1027 Sawyer ave  
 " Earl clk M M Mell Co h Lakemore O  
 " Edward A [Margaret] h 497 Rentschler ct  
 " Edward C [Hilda] slsmn THE M O'NEILL CO h 780 Harvard  
 " Edward G h 628 Cuyahoga  
 " Edward H [Adolphine] gro 154 S College h 909 Hammel  
 " Edward M [Florence A] contr elect 406 Bell h same  
 " Edwin G [Minnie M] carp h 2238 7th S W  
 " Elmer F [Cozetta A] dr Albrecht Gro Co, h 1391 Herberich ave  
 " Mrs Elsie h 1256 Kentucky ave  
 " Espie W [Laura] wks Goodrich h 613 Arden pl  
 " Ethel C h 15 Bachtel ave  
 " Mrs Etta O h 395 Doyle  
 " Francis E [Jessie M] mach h 1005 Rhodes ave  
 " Frank W [Rhea M] slsmn Goodyear h 109 Merri-man rd  
 " Fred W [Lucille V] asst route formn Ak P Milk Co h 460 Patterson ave  
 " Geo A [Marjorie P] wks Goodyear h 6 1/2 Coolidge  
 " Geo D [Martha B] painter h 240 Hammond ct  
 " Geo K [Helen M] condr Penna R R h 846 Carroll  
 " Geo R [Ada M] clk Rj Ex Ascy h 500 E Buchtel  
 " Geo V [Leona M] wks Goodrich h 497 Rentschler court  
 " Geo W [Anna B] slsmn City Bkg Co h n s Hill-side ter  
 " Geo W [Dorothy C] mach Firestone h 341 Bald-win ct  
 " Geo W [Iris T] wks Seiberling R Co h 1027 Princeton  
 " Gerald E student h 406 Bell  
 " Geraldine E student h 1391 Herberich ave  
 " Glenmer O lab h 102 W Bartges  
 " Glenn E [Viola] rubskr h 774 Bell  
 " Harold E student h 594 Johnston ct  
 " Harry A [Vera G] clk Phila R W Co h 639 E Cuya Falls ave  
 " Harry E [Orlena F] gro 739 Inman h 840 E Crosier  
 " Harry G [Laura C] mach h 177 Locust

TAKE YOUR OLD DIRECTORY HOME THE FAMILY WILL APPRECIATE IT

# TAWNEY'S ICE CREAM COSTS WONDERFUL NO MORE

810

BURCH DIRECTORY, CO'S

**FOX**

" Mrs Henrietta r 683 N Main  
**FOX HOMER E** [Mabel I] vice pres and mgr Cotter  
 Warehouses Inc h 347 Wildwood ave Phone  
 JE-2348  
 " Ivy tchr r 1028 Jefferson ave  
 " J Wilbert [Blanche M] wks Goodyear h 594 John-  
 ston ct  
 " Jennie tchr h 745 Kolb  
 " Jessie h 1143 Chester ave  
 " John [Maria A] wks Wise F Co h 244 Fountain  
 " John C uphol r 21 Green  
 " John H [Lorena J] mgr Acme No 43 h 118 Ber-  
 wick dr  
 " John J [Mary] wks Goodyear h 96 Middlebury av  
 " John T [Elsie G] slsmn Singer S M Co h 167 W  
 Market  
 " Jordan E [Clara H] wks Goodyear h 82 Savoy  
 " Joseph B [Rachel R] tchr h 745 Kolb  
 " Joseph E [Clara M] lab h 102 W Bartges  
 " Lee C tchr h 619J Johnston  
 " Leland W [Anna B] slsmn h 167 Kenilworth dr  
 " Mrs Lena V wks Goodrich h 1550 Adelaide blvd  
 " Lenore stenog United Chalm S L Co h 344 Hill-  
 wood dr  
**FOX LEO R** [Grace K] mgr Interstate Mutual In-  
 surance Agency h 504 Mulvern rd  
 " Leota D student h 1067 Dietz ave  
 " Leslie J [Veda M] gro 95 Darrow ave h same  
 " Louis R [Minnie E] wks Goodyear h 1155 Clifton  
 " Lynn G h 167 Kenilworth dr  
 " M L pres Summit Growers Market Co h Suffield O  
 " Mabel L h 102 W Bartges  
 " Margaret E student h 61J Arden pl  
 " Marie h 1143 Chester ave  
 " Marie E stenog Ohio Insp Bureau h 165 N Por-  
 tage path  
 " Marjorie E h 227 Kelly ave  
 " Maud wks Quaker O Co h 91 Wills ave  
 " Millinery, (J M Solomon) 79 S Howard  
 " Milton C wks Goodyear h 628 Cuyahoga  
 " Minnie M wks Superior Ptg & L Co r 930 Valdes  
 " Minor L [Ola M] wks Goodyear h 65 E Brookside  
 " Myrtle M smstrs h 104 Hall  
 " Olive I student h 660 E Buchtel ave  
 " Opal M h 2107 Manchester rd  
 " Paul M clk h 95 Darrow ave  
 " R Lewis [Dorothy L] clk h 1818 Adelaide blvd  
 " Ralph [Bertha M] wks Goodyear h 645 S Ar-  
 lington  
 " Ralph C student h 2107 Manchester rd  
 " Ralph C [Dorothy, I] wks Firestone S P Co h  
 708 Cato ave  
 " Raymond D student h 2107 Manchester rd  
 " Raymond W [Helen C] dr United Cab Co h 412  
 E Cuya Falls ave  
 " Richard P truck dr h 227 Kelly ave  
 " Robt E student h 1850 Adelaide blvd  
 " Robt H [Amanda S] wks Goodrich h 843 Chester  
 " Rolland D [Virginia M] director Division of  
 Laboratories Dept of Health asst prof Uni-  
 versity of A h 499 Mulvern rd  
 " Rollie O [Josephine] clk G W Loss h 2661 North-  
 land ave Cuya Falls O  
 " Roy W student h 594 Johnston ct  
 " Ruby L h 2107 Manchester rd  
 " Russell C [Martha] wks Russell Harp Inc h 435  
 E Thornton  
 " Russell R [Lois M] wks Firestone h 1399 Girard  
 " Saml [Mary C] h 935 Ada  
 " Sidney student h 1204 Grandview ave  
 " Simon [Mary E] h 344 Hillwood dr  
 " Stella h 406 Bell  
 " Mrs Susie A (wid Joseph, H) h 50 S College  
 " Thelma M h 61J Arden pl  
 " Theodore [Mary] wks Goodrich h rear 312 W  
 Cedar  
 " Thos wks Lenox Lunch h 15 Fulton  
 " Thos wks Goodyear r 95 N Case ave  
 " Thos A [Sadle C] wks Goodrich h 15 Bachtel ave  
 " Virginia E beauty opr h 47 Jewett  
 " Wade H [Grace] wks Goodrich h 221 Carroll  
 " Walter B clk Homer Hotel r 1077 E Market  
 " Wilford A [Myrtle R] wks Goodyear h 660 E  
 Buchtel ave  
 " Wm [Nora H] rubwkr h 120 Wooster ave  
 " Wm B student h 1155 Clifton ave  
 " Wm F [Bertha B] h 227 Kelly ave  
 " Wm H [Bessie M] with Goodrich h 193 E York  
 " Willis [Gladys] wks Ak Municipal Airport h 358  
 Stanton ave  
 Foy Bessie J student h 390 Eastland ave

**FOY**

" Candler wks Goodrich r 14 E Voris  
 " Foye Leroy E [Elsie C] wks Goodyear h 195 Arch  
 " Foy James [Elizabeth] wks Goodrich h 839 Mallison  
 " Frable Augustus G h 772 Bertha ave  
 " Fraczkowski Joseph [Kate] h 80 W North  
 " Fragola Vincent [Nancy] wks Goodrich h 970 S  
 Hawkins ave  
 " Frahlch Joseph M student h 974 Edge  
 " Michael S [Mary B] wks Phila R W Co h 974  
 Edge  
 " Fraider, Thos A [Palma E] auto mech h 1307  
 Diagonal rd  
 " Fraily Cora wks Firestone r 1349, S Main  
 " Frain Chas H [Mary E] wks Goodrich h 512 Ohio  
 " Frank W [Anna B] wks Firestone h 896 Saxon av  
 " Irene F h 896 Saxon ave  
 " Mrs Margaret C (wid Chas P) h 798 W Exchange  
 " Fraire Mrs Elizabeth M (wid Geo) h 214 W Center  
 " Saml A [Rosa A] engr Natl R M Corp h 214 W  
 Center  
 " Fraizer Ellsworth r 659 S Sunset View dr  
 " Frakes Mrs Carrie L (wid Chas L) h 210 S Balch  
 " Joseph W [Mary E] wks Goodyear h 403 Perkins  
 " Louris R [Mary B] auto mech h 492 Bacon av  
 " Fraleigh Chas S [Florence H] mach h 2488, 27th  
 S W  
 " Charlotte H h 2488 27th S W  
 " Foster M student h 2488 27th S W  
 " Nathan L h 2488 27th S W  
 " Fraley Dallas tchr h 834 Harvard  
 " Herschel C [Mildred M] carp h 917 Richmond  
 " Jefferson lab r 267 W Tallmadge ave  
 " John F [Ursula S] carp h 834 Harvard  
 " Leonard J [Helen F] electn A B Carter h 1091  
 Packard dr  
 " Oscar S [Margaret M] contr bldr 834 Harvard h  
 same  
 " Wm A [Eliza O] wks Goodyear h 302 Pauline ave  
 " Franka Helen stenog Miller R Co r 393 Minnie ct  
 " Frambaugh Art J [Anna M] mech Summit Auto Co  
 h 1122 McKinley ave  
 " Henry [Harriet H] h 1154 Bittaker  
 " Frame Cleo A wks Miller R Co h 222 W Exchange  
 " Donald J [Eva] veterinarian h 349 Lindenwood  
 " Mrs Elizabeth S h 222 W Exchange  
 " Forest J [Wilma M] wks Goodyear h 1521 Hugue-  
 let  
 " Gerald K student h 431 Wirth ave  
 " Glenn h 472 Morning View  
 " Mary E student h 349 Lindenwood ave  
 " Patrea A h 222 W Exchange  
 " Ralph brkmn B & O R R r 163 N Adams  
 " Robt V wks Goodyear h 472 Morning View  
 " Thurman B [Elizabeth M] wks Mohawk R Co h  
 431 Wirth ave  
 " Virgil A [Ursley J] wks Mohawk R Co h 303  
 Brown  
 " Frampton Arthur R [Mary E] engr h 844 Cordova  
 " Bertha R tchr h 943 Wye dr  
 " Boyd O h 943 Wye dr  
 " Clyde A [Theresa J] gen supt Burkhardt C Co h  
 943 Wye dr  
 " Eulalia tchr h 943 Wye dr  
 " Paul A h 943 Wye dr  
 " Theodore R student h 943 Wye dr  
 " Wm mach Bridgewater, M Co r 1317 Manchester rd  
 " France A Clayton [Wilda V] mach h 300 Ivy pl  
 " A Clyde [Carrle C] with Goodyear h 1184 Wood-  
 ward ave  
 " Andrew L [Luelle] slsmn h 630 Sherman  
 " Chas M [Maud E] carp h 894 Wyoming ave  
 " Chas M jr student h 894 Wyoming ave  
 " Clyde F [Florence C] policeman h 672 Seward ave  
 " Dorothy L clk Goodrich h 452 Spicer  
 " Edward C [Florence] h 452 Spicer  
 " Eileen E student h 672 Seward ave  
 " Geo H student h 300 Ivy pl  
 " Gwendolyn M student h 1184 Woodward ave  
**FRANCE H C & CO** (H C France) realtors 50 S  
 Summit Phone PR-3715  
 " Harris C [Luna B] (H C France & Co) h 506  
 Fairfield ave  
 " Mrs Hattie E (wid Ervin) h 352 Hillwood dr  
 " Jessie I tchr h 14J Rhodes ave  
 " Mrs Lillian (wid Roland) h 744 Home ave  
 " Lincoln r 740 May  
 " Mrs Lucille A r 453 Cole ave  
 " Mary L clk Goodyear h 541 Lindell  
 " Osmon B [Caroline L] real est h 325 Beechwood  
 drive  
 " Roland D [Margaret E] truck dr h rear 728 Dan

**THE PETTITT BROS. HARDWARE CO. Blackstone**  
 26 NORTH MAIN STREET 1214

# "PERFECTION" CLOTHES FOR BOYS KOCH'S 111 SOUTH MAIN ST.

AKRON 1931 CITY DIRECTORY

811

## FRANCE

"Rolla T [L Alverdal] h 423 Rhodes ave  
 " Wm [Coral] slsmn Conart M S Inc h R D 4  
 Frances Apartments 79 Frances ave and 733 Blaine  
 " Mae Beauty Parlor (Frances M Pitts) 735 Schiller  
 ave  
 " The apartment house 421 E Buchtel ave  
 Francesoni John [Anselma] cement.wkr h 1229 Winton  
 ave  
 Francey James plstr h 955 Donald ave  
 Franchino Anthony S [Mabel M] clk P Dario h 285  
 Berry ave  
 " Chas student h 285 Berry ave  
 Francis Andrew E [Theresa] wks Goodyear h 527  
 StLeger ave  
 " Anna student h 339 Keifer ct  
 " Aubrey H [Amy E] wks Firestone h 332 Stull ave  
 " Battery & Supply Co (J C Francis) 371-73 W  
 Thornton  
 " Bernard D [Marie R] dr City View S.Co h 660  
 E Cuya Falls ave  
 " Bert C [Clara G] wks Ohio Edison Co h 1333  
 Hart  
 " Chas M [Lucinda C] carp h 437 Spicer  
 " Chas W [Victorial] h 33 N Union  
 " Clovd C [Clara K] (Sunset Cleaners & Dyers) h  
 1408 2d Cuya Falls O  
 " Mrs Della (wid Wm) h 197 W Thornton  
 " Ella h 857 Battles ave  
 " Frank J student h 1200 Laird  
 " Geo. [Akasia] propr New Center Hotel, billiards  
 675 S Main h 902 N Main  
 " J Carl [Vera] (Francis Battery & Supply Co) h 369  
 W Thornton  
 " James A [Eileen R] chemist Goodyear h 924 5th  
 " James L truck dr h 1200 Laird  
 " John F [Nettie M] h 1059 Arlington pl  
 " John R litho h 343 W Chestnut  
 " John R [Novella J] wks Goodrich h 374 E Buch-  
 tel ave  
 " John T [Nettie M] plbr. Goodrich h 315 Wildwood  
 " Joseph [Alice] rubwkr h 589 Douglas  
 " Joseph [Rose] wks Goodyear h 512 Kling  
 " Joseph A wks Goodrich h 1168 Kenmore blvd  
 " Joseph E [Katie] formn Goodrich h 1163 Ken-  
 more blvd  
 " Julius [Elizabeth] h rear 581 Camp  
 " L Craydon [Mildred] clk h 33 N Union  
 " Lloyd W [Lillian W] wks. Goodyear-Z Corp. h  
 296 Spicer  
 " Louie [Katie] wks Goodrich h 886 W Bowery  
 " Loyal N [Ruth H] wks Goodrich h 189 E Brook-  
 side ave  
 " Lucy D clk Goodyear h 1200 Laird  
 " Mmie A stenog B & O h 1200 Laird  
 " Mrs Marle H clk Hower Co h 874 Dayton  
 " Mildred M tchr h 1168 Kenmore blvd  
 " Morice [Flora] h 204 LaSalle  
 " Odessa P clk Goodyear h 1200 Laird  
 " Patrick R wks Firestone h 437 Spicer  
 " Pearl h 184 W Exchange  
 " Mrs Pearl wks Peoples Hosp h 369 Locust  
 " R A wks Goodyear-Z Corp r 319 W Market  
 " Robt J [Catherine M] h 286 1/2 S Arlington  
 " Rosa h 886 W Bowery  
 " Steve student h 886 W Bowery  
 " Theodore B [Gwendolyn E] wks O B Tel Co h  
 1275 Collinwood ave  
 " Thos [Anna] wks Goodyear h 343 W Chestnut  
 " Verlin R student h 674 Dayton  
 Francisco Chas M [Lillian I] wks Firestone h 1030  
 Neptune ave  
 " John D [Louventa H] wks Goodyear h 1739  
 Malasia rd  
 Francois Gustave beauty shop 515 W Market h same  
 Francuski Benj [Elizabeth] lab h 837 Bell  
 " Emil student h 837 Bell  
 Francyk Ceo carp h 263 W South  
 " Mrs Sophie T h 1225 Carey ave  
 Frandsen Andrew L wks Goodrich h 498 Schiller  
 " Mrs Cora E h 498 Schiller ave  
 " Florence R clk O B Tel Co h 498 Schiller ave  
 " Wm L student h 498 Schiller ave  
 Franel Joseph E [Ella] lab r 184 W Exchange  
 Frang Anton [Theresa] wchmn Penna R R h 1839  
 Manchester rd  
 " Helen M student h 1839 Manchester rd  
 Franciscato Nicola J [Mary] h 1032 W Bowery  
 Frangos Geo J [Anna] h 1927 Englewood ave  
 " John J student h 1927 Englewood ave  
 Franjesevic Catherine h 271 Eastland ave  
 " Joseph wks Biggs B W Co h 271 Eastland ave

## FRANJESVIC

" Mato [Anna] wks Goodyear h 271 Eastland ave  
 Frank Agnes wks Firestone h 422 Weeks  
 " Amy J student h 726 Ridgecrest rd  
**FRANK ARCHIE H.** [Jeanne F] vice pres and sec,  
 Kirk Co h 726 Ridgecrest rd  
 " Carl student h 657 Morgan ave  
 " Catherine h 1932 Honodle ave  
 " Chas W [Eva R] office mgr (Cares Co) h s s W  
 Market  
**FRANK CHARLES W** [Helen G] vice pres Clemmer-  
 Noah Construction Co h 713 Evergreen dr  
 " Earle P [Dorothy V] coll h n s Braewick dr  
 " Elizabeth H student h White Pond dr  
 " Mrs Ellen L (wid Wm J) h 191 S College  
 " Elta L h White Pond dr  
 " Emery W [Vera T] clk Viaduct View M Shoppe  
 h 508 Evelyn ct  
 " Everett (Five Points Restaurant) h 381 Douglas  
 " Franz h 657 Morgan ave  
 " Geo h 422 Weeks  
 " Geo [Eva] h 691 LaFollette  
 " Harold A [Lucerne T] painter h 1003 Flanders av  
 " Harriet nurse h 824 Oxford ave  
 " I J [Leah] h 200 N Portage path  
**FRANK J CLARENCE** [Jessie I] pur agent Babcock  
 & Wilcox Co Barberton O h White Pond dr  
 " James [Catherine] h 561 Brown  
 " John wks University Club h 507 E Buchtel ave  
 " John student h 657 Morgan ave  
 " John [Mary] h 561 Brown  
 " John [Theresa] chef University Club h 507 E  
 Buchtel ave  
 " John [Veronica] wks Goodyear h 183 Reid ter  
**FRANK JOHN C** (Frank, & Ream) h Vaughn rd  
 Long Lake Phone JE-3886  
 " John W [Ethel V] wks Goodyear h 543 Hudson  
 " Joseph [Mary] h 422 Weeks  
 " Joseph C [Anna S] wks Ohio Edison Co h 687  
 Columbus ave  
 " Julius [Elsie] h 1608 Manchester rd  
 " Justin A [Frances A] fireman St Thomas Hosp  
 h 81 Cotter ave  
 " Karl F [Louise M] wks F W Woolworth h 135  
 Hall  
 " Lenna D h 421 Carroll  
 " Mrs Lucille (wid Omer) h 561 StLeger ave  
 " Margaret T student h White Pond dr  
 " Mary student h 422 Weeks  
 " Mary J student h White Pond dr  
 " Mrs Minnie (wid John F) h 123 Roswell  
 " Nelson h 1038 Wooster ave  
 " Paul A [Frances H] equipment fur rubber in-  
 dustry 623 2d Natl Bank Bldg h s s Ridge rd  
 " Paul R plant supt General O Adv Co h 2559  
 Whitelaw ave Cuya Falls O  
**FRANK & REAM** (John C Frank Frank E Ream)  
 attorneys at law, 302-305 Permanent Savings &  
 Loan Bldg Phone BL-1913  
 " Saml h 441 Homestead  
 " Suzanne D student h 726 Ridgecrest rd  
 " Theresa wks Mohawk R Co h 422 Weeks  
**FRANK W J CO** The, V E Chittenden pres and  
 treas Mrs Anna S Chittenden vice pres and  
 sec jewelers 15 S Main Phone BL-1513  
 " Wm [Dessiel] auto mech h 327 Noble ave  
 " Wm E h 191 S College  
 Frank Carl S [Virginia K] mgr Brooklands Phar-  
 macy h 369 Brooklands  
 Frankel Isador [Lena] confr 1412 Manchester rd h  
 same  
 " Saml [Betty] junk dr h 646 Easter ave  
 Frankenberger John E [Myrtle] electn h 975 East  
 Frankenburg Roy T [E Kathryn] wks Goodyear  
 h 538 Sumatra ave  
 Frankenpohl Ewald [Agnes B] tailor 11 1/2 Goodyear  
 blvd h 561 Morelo  
 Frankina Saml [Rose] wks E O Gas Co h 836 Cliff-  
 ford ave  
 Frankland Benj H [Stella L] wks Firestone h 1273  
 Wilbur ave  
 " Donald D student h 1273 Wilbur ave  
 " Eibert J [Lucile F] wks Lincoln R Co h 218 Cole  
 " Ious I student h 1019 Stanwood ave  
 " Robt L clk THE M O'NEIL CO h 1273 Wilbur ave  
 " Thos [Lottie M] slsmn Ak Coca-Cola B Co h 1019  
 Stanwood ave  
 " Virgil I student h 1019 Stanwood ave  
 Franklin Adolph h 679 W Market  
 " Alexander G h 439 Massillon rd

**The Bankers** GUARANTEE CO. Abstracts and Title Insurance  
 Title & Trust CO. Title Insurance

# THE DAUNTLESS PLUMBING & ELECTRIC CO. 18-22 E. State St. PHONE 8109

BEST DISPLAY OF LIGHTING FIXTURES IN THE CITY Franklin 8109

812

BURCH DIRECTORY CO'S

## THE COMMERCIAL BANK & TRUST COMPANY

A GOOD BANK FOR EVERYBODY

### FRANKLIN

**FRANKLIN AUTOMOBILES.** Akron Franklin Co sales and service 427 W Exchange Phone HE-8727

**FRANKLIN BROS CO** The, C E Franklin pres W E Franklin vice pres C F Franklin, sec and gen mgr H L Franklin treas contractors excavators building wrecking and used building material sand and gravel 49 E Glenwood ave, Phone HE-5714

" Chas r 457 Alexander  
 " Chas E [Hazel H] pres Franklin Bros Co h 158 Wetmore st Stow O  
 " Chas F [Ada M] sec and gen mgr Franklin Bros Co h Graham rd, Stow O  
 " Chas W r 1223 5th ave  
 " Clayton msnr Central, Dep B & T Co h 400 Brown  
 " David M [Betty] chauff W A Baker, h same  
 " Earl r 1113 Ackley  
 " Edward R slsmn Graybar El Co Inc h Cuya Falls O

**FRANKLIN F PARKER** [Jessie B] (Wiper, & Franklin) h 605 Blaine ave Phone FR-0615

" Florence wks 740 Delaware ave  
 " Frederick F student r 138 Fir  
 " Fionnie h 1326 Honodale ave  
 " Geo M jr [Chlorena] h 876 Raymond  
 " Mrs Harriet (wid Chas) h 139 Cuyahoga  
 " Helen M h 508 Eva ave  
 " Henrietta student h 679 W Market  
 " Howard L [Esther C] treas Franklin Bros Co h 43 W Burns ave  
 " James [Catherine] wks Firestone r 388 Albert pl  
 " James A [Ruth S] sec W A Franklin Sons Co h 375 Cuyahoga  
 " John [Harriet] clk h 93 McNaughton  
 " John L [Martha E] slsmn h 411 Bacon ave  
 " Josephine wks Goodyear r, 186 N Arlington  
 " Josephine student h 679 W Market  
 " Mrs Leona h 1044 N Summit  
 " Marie h 127 Otto  
 " Mrs Mary wks Union Depot  
 " Mary A student h 327 Cuyahoga  
 " Pauline G asst Drs Friedley and Updegraff r 519 Nash  
 " Ray C [Melodva] h 93 E Archwood ave  
 " Robt H [Rose M] wks Goodrich h 1082 Neptune  
 " Robt L [Willia] lab h 127 Otto  
 " Robt L 2429 E Market S  
 " W A Sons Co W A Franklin pres, W C Franklin vice pres J A Franklin sec. and treas, 1375 Cuyahoga  
 " Walter A [Nettie T] pres W A Franklin Sons Co h 327 Cuyahoga  
 " Walter E [Jessie M] vice pres Franklin Bros Co h 1062 Emma ave  
 " Walter W clk Arlington Hotel h same  
 " Wm h 268 Ferndale  
 " Wm [Amy] wks Firestone h 1326 Honodale ave  
 " Wm [Cleo] (Apolon Pool Room) h 498 Beacon  
 " Wm C vice pres W A Franklin Sons Co h Stow O  
 " Wilma student h 93 E Archwood ave

**Frankovich Helen M** h 635 Washington

" John [Anna] wks W E Wright Co, h 971 Bellevue ave  
 " John E h 635 Washington  
 " Joseph student h 971 Bellevue ave  
 " Joseph P h 635 Washington  
 " Michael [May] h 635 Washington  
 " Michael J wks Goodrich h 635 Washington  
 " Nick [Helen] janitor Vallen El Co Inc h 374 E Crosier

**FRANKS ALBERT** [Clara E] (Capes & Franks Garage) h 1155 Pond View ave

**FRANKS ARTHUR H** [Eleanor A] physician 506-508 Peoples Bank Bldg Phone HE-0626 hours 10 a m to 12 m and 1 to 2 p m 7 to 8 p m Mon Wed and Fri h 2609 Sackett Cuya Falls O Phone WA-2335

### FRANKS

" Bruce J h 414 McGowan  
 " Calvin M [Lovina M] carp h 2212 8th S W  
 " Chas [Zona] h 1235 Wilbur ave  
 " Chas B [Margaret C] clk h 2142 17th S W  
**FRANKS CHARLES H** [Dorothy D] surseon 506-508 Peoples Bank Bldg Phone HE-0626 hours 1 to 3 p m except Wednesday h 1132 Jefferson ave Phone UN-3936  
 " Clarence H slsmn Cramer S & E Co r 940 Kenyon  
 " Cyrenious S printer h 186 Cuyahoga  
 " David K [Evelyn] disp Penna R R h 472 Marvlew  
 " Dora E student h 954 Marlon pl  
 " Elizabeth J bkpr Industrial M Co h 1338 Forest Glen dr Cuya Falls O  
 " Elmer h 384 Cuyahoga  
 " Fred student h 782 S Main  
 " Mrs Gertrude E (wid Byron S) h 436 Carroll  
 " Gwendolyn E clk Firestone h 1023 Delta ave  
 " Harry C archt Good & Wagner h Cuya Falls O  
 " Harry W [Anna L] bkpr Snowflake L & D C Co h 444 Carroll  
 " Helen student City Hosp h 39 Arch  
 " John R [Bertha C] lettercarrier h 496 Inman  
 " John R [Lillie M] wks Firestone h 1562 Salem av  
 " Joseph C [Edna F] lab h 2185 18th S W  
 " Lennis S student h 414 McGowan  
 " Paul wks Ohio Lunch r 35 Detroit  
 " Paul W [Pearl R] wks Portage I & W Co h 414 McGowan  
 " Theodore W [Dagny A] formn Brown-G Co h 954 Marlon pl  
 " Thos [Mary] (Crossing Hotel) (Thornton Inn) h 782 S Main  
 " Virginia stenog Industrial M Co h 1338 Forest Glen dr Cuya Falls O  
 " W Earl [Hazel B] mach h 1023 Della ave  
 " W Ersel [Ethel M] clk A & P Tea Co h 2204 18th S W  
 " Walter h 384 Cuyahoga  
 " Wm W [Dorothy H] wks Seiberling R Co h 1250 McKinley ave  
 " Fransen David [Flora E] wks Goodrich h 539 Evans  
 " Frantellizzi Paul [Anna] h 1131 Atwood ave  
 " Frantz Clay [Amy G] asst sub agt Std Oil Co h 263 Dayton pl  
 " Eli M student h 263 Dayton pl  
 " Harry W student h 263 Dayton pl  
 " Jesse R [Margaret E] wks Firestone h 894 Iona  
 " John [Anna] wks Miller R Co h Underwood ave  
 " Joseph A [Freda B] wchmnn Keith Palace h 474 W Thornton  
 " Joseph L meat ctr Tiedeman Bros r 904 E Exchange  
 " Louis wks Miller R Co h 1031 Yale  
 " Neva M student h 342 Prud I  
 " Orval A [Irene E] agt Prud I Co h 660 Grace ave  
 " Raymond W [Lulu H] slsmn h 922 Chester ave  
 " Vernon wks Huyler s Luncheonette r 563 Blaine  
 " Franz Andrew [Ella] wks Read-B Co h 636 Storer  
 " Caroline student h 150 Wheeler  
 " Clarence J student h 392 Wabash ave  
 " Fred janitor r 188 Ellwood ave  
 " Henry [Lorina] wks Goodyear h 150 Wheeler  
 " John wks Goodyear r 228 Kryder ave  
 " Joseph [Mary] wks Goodrich h 1161 Brown  
 " Margaret student h 1161 Brown  
 " Michael I [Lena M] wks Ent Mfg Co h 392 Wabash ave  
 " Paul J [Catherine M] wks Goodrich h 487 Patterson ave  
 " Philip J [Florence A] (Franz & Uplinger) h 969 Peerless ave  
 " Richard C clk Greenwald's Pharmacy h 636 Storer  
 " Franz & Uplinger (P J Franz, Clark Uplinger) contrs plastering 969 Peerless ave  
 " Walter G [Margaret] slsmn Horning Lumber Co h 133 N Highland ave  
 " Franze Pasquale [Rose] wks Goodyear h 54 Penfield  
 " Franzen Elizabeth C anaesthetist St Thomas Hosp h 601 W Market  
 " Mrs Mary h rear 479 Alexander  
 " Mathias [Anna] auto parking 92 W Bowery h 601 W Market  
 " Melanie h 601 W Market  
 " Otto h rear 479 Alexander  
 " Peter J [Mary E] wks M Franzen h 748 Roslyn av  
 " Franz Frank clk h 1287 3d ave  
 " Joseph student h 1287 3d ave  
 " Mary P student h 1287 3d ave  
 " Michael [Rose] wks Phila R W Co h 1287 3d ave  
 " Frary Evan wks Goodyear r 824 E Buchtel ave

# The EXCHANGE REALTY CO. REALTORS SPECIALISTS In Real Estate Brokerage



# The D. W. KAUFMAN REALTY CO. REALTORS

322 PHILADELPHIA PHONE HEMlock 8137

AKRON 1931 CITY DIRECTORY

813

## FRASCHE

Frache Wm J clk Goodrich r 90 Frances ave  
Fraser Allen C [Minnie] wks Firestone h 102 E Brookside ave  
" Alma M music tchr h 102 E Brookside ave  
" Mrs Anna B (wid Lemuel C) h 217 Oakdale ave  
" Beatrice clk h 119 Byers ave  
" Beatrice office clk THE M O'NEIL CO h Barberton O R D 4  
" Clayton J [Marguerite B] clk W E Wright Co h 2306 20th S W  
" Dorothy student h 395 Wabash ave  
" Earl J [Achsa M] atty 521 Metropolitan Bldg h 2107 Falls ave Cuya Falls O  
" Glenn [Juanita] r 25 E York  
" J H r 695 Elma  
" Lewis M [Pearl C] h 95 Corson ave  
" Mabel tchr r 336 Carroll  
" Mae D clk THE A POLSKY CO h Barberton O  
" Marion W student h 195 Hillier ave  
" Nevin C h 195 Hillier ave

## FRASE OLIVER W [Stella K] treas J V Swartz Co h 119 Byers ave

" Oscar D [Mary] wks Goodrich h 395 Wabash ave  
" Percy A [Odessa M] wks Goodrich h 195 Hillier  
" Ralph L acct h 95 Corson ave  
" Virgil wks A P Milk Co r 364 W Cedar  
Fraser James E [Helen] wks Firestone h 42 E Tallmadge ave  
" James L [Elizabeth M] mach h 876 Harrison ave  
" James M with Clemmer-Noah C Co r Hotel Pendleton  
" Jean I student h 992 Emma ave  
" Mrs May E clk Y W C A h 992 Emma ave  
" Mrs Ruby L with Goose Girl Tea Room h 991 Della ave  
" Wm A [Esther G] atty Firestone h 1448 W Market

Frasher Mrs Dvile (wid Luther) h 935 Raymond  
" Malcolm R pharm Dn; Drug 'Co No. 14; h 1291 Watson

Frashner Arthur R [Ersley C] wks Goodyear h 1405 Georgia ave

Frasler Mrs Anna h 1908 Frazier ave  
" Elmer E [Isabel] h 1904 Hollis  
" Henry S wks Summit C Co r 1425 League  
Frason Geo h 264 Water  
" Joseph C [Bertha M] wks F W Madden r 107 Price pl

Frassini Louis auto serv sta 753 Johnston h 653 Patterson ave

Frateff Geo [Magdalene] wks Firestone h 296 Huntington

Frater Leo D [Edna G] wks Goodyear h 1464 Laffer

" Marshall A h 1464 Laffer ave  
" Stanley K [Lulu L] wks Firestone r 57 Arch

Frattura Albert h 898 N Main  
" Mrs Concetta (wid Fred) h, 898 N Main

" John J wks Goodyear h 898 N Main  
Fratz Althen R wks Goodyear r 106 Forrest

" Geo C [Marie L] wks Goodyear h 428 Cpress av  
" Iva L wks 899 Hereford dr

" Martina I wks 54 Mayfield ave  
Frau John lab r 134 Bader

Fraunfelder Mrs Laura (wid Ilias) h 756 W Market  
Frawley Martin wks Firestone r 1051 S Main

Frazee Clarence R [Bertha S] wks Goodyear h 365 Talbot ave

" Dorothy L bkpr Ak Rubber Supply Co h 1458 E Market

" Edna h 364 Flint dr  
" Glendon [Mae] lab r 417 Bishop

" Helen M student h 963 E Crosier  
" Henry A [Katherine E] carp h 963 E Crosier

" Orval [Oma P] wks Ak P Milk Co h 1320 W Waterloo rd

" Paul D [Honor C] wks Goodrich h 1027 Sutherland ave

" Robt C student h 365 Talbot ave  
" Wm wks Goodyear r 360 S Arlington

Frazier Earl H [Luella A] wks Firestone h 41 Ido av  
" Harry E [Bessie B] painter r 15 N Bates

" Helen R clk Met L I Co h 1057 MtVernon ave  
" Robt L [Catherine M] with Goodyear h 1100 Copley rd

" Wm J [Lillian S] wks Goodyear h 1057 MtVernon  
Frazier A H wks Firestone h 369 E Archwood ave

" Bert E [Julia A] wks Firestone h 530 W Wilbeth rd

" Bertha waitress A W King  
" Chas wks Goodyear h 32 N Martha ave

" Clarence F cook Chas Mack r 1053 E Market

## FRAZIER

" Dink [Della] wks A C & Y R B r 22, Devonshire drive h 411 11th

" Donald D [Pauline] engr Dept Public Service h, 912, Baughman

" Dorothy tchr h 52 Borton ave  
" Edward mech Charvoz Chev Inc h 846 Nevin

" Ellsworth G [Ehrama G], h 233 E Exchange  
" Mrs Emma (wid Richard) h 273 Pine

" Fred L h 273 Pine  
" Glen E h 273 Pine

" Harold -B [Jewel E] -adv solr Times-Press h-562 Carpenter

" Harry E [Maud I] mgr Peoples Hosp h 52 Borton  
" Harry W wks Goodrich h 414 Noble ave

" Mrs Irma P, phone opr Bankers G T & T Co h 133 Hyde ave

" John wks Times-Press r 449 E Cuya Falls ave  
" John [Edna E] h 398 Pearl

" Lucile student h 273 Pine  
" Margaret student h 52 Borton ave

" Paul [Orga B] wks, Firestone h 1081 Herberich  
" Richard student h 52 Borton ave

" Russell L [Bessie M] wks Goodyear h 273 Pine  
" Ruth tchr h 52 Borton ave

" Stearl W [Grace R] wks Goodrich h 475 Patter-son ave

" Theresa wks Miller R Co r 110 Lake  
" Thos [Olivel] wks Firestone r 236 Beaver

" Walter R [Clea G] wks Firestone h 936 Kling  
" Wm [Fanny] wks Goodyear h 1332 Honodle ave

" Wm A [Hattie] r 1720 Preston ave  
Freka Rose physio therapist Ak Clinic Assn h 1349 S Main

Freading Philip P [Margaret M] chief engr Ak P Milk Co h 768 Roslyn ave

Freas Geo R [Nina S] h 1056 MtVernon ave  
" Helen E h 73 Grand ave

" John S [Charlotte G] mech engr h 73 Grand ave  
Freaese Anna V h 450 Black

" Blair wks Goodyear r 1068 Johnston  
" Edward S [Clara E] bkpr Ruch Bros h 239 W North

" Harold G [Owettia M] slsmn Botzum Bros Co h 433 Wildwood ave

" Linford R wks Ent Mfg Co h 450 Black  
" Mrs Maude V (wid John W) h 325 S Main

" Wm A wks Goodyear h 450 Black  
Frecka Albert J [Etta D] business agt Plumbers Union h 527 Brady ave

" Albert J jr plbr h 527 Brady ave  
" John student h 527 Brady ave

" Paul R student h 527 Brady ave  
" Mrs Rose asst Ak Clinic Inc r 1349 S Main

Fred Tom laundry 144 E Exchange h same  
Frede Orville P [Verena L] mgr h 2096 12th S W

Fredebell Fred C [Lillian A] wks Gen T & R Co h 34 Wigley ave

Frederick Alan A [Mildred M] h 896 Brown  
" Alice A cashr Summit W G Co h 341 Fountain

" Mrs Anna (wid John) h 466 Adkins ave  
" Mrs Anna (wid Simon) h 223 Ira ave

**FREDERICK B F & SON (L Frank Frederick) coal and motor trucking 88 E Thornton at new viaduct Phone FR-0312 (See right bottom margin)**

" Barbara C opr O B Tel Co h 466 Adkins ave  
" Byron [Lucille] slsmn Averill D Co h Copley O

" Claude M [Elizabeth P] with Goodrich h 465 Wildwood ave

" Ernest L [Saddle M] h 120 Noble ave  
" Everett M [Hattie] wks Firestone h 733 W South

" Geo H slsmn Jewel Tea Co h 341 Fountain  
" Herman E h 523 Bacon ave

" J M H real est 606 Metropolitan Bldg h Lake-wood O

" James A [Eva M] truck dr East Ak Hdw Co h 601 High Grove blvd

" John r 32 N Prospect  
" John [Clara] wks Acme Bakery r 794 Roselawn

" Joseph [Helen] wks Ak I & S Co h rear 159 Spring

" Joseph S student h 466 Adkins ave  
**FRIDERICK L FRANK [Ruth A] (B F Frederick & Son) h 883 Wooster ave Phone HE-5336**

" Leah C bkpr B F Frederick & Son h 833 Wooster  
" LeRoy C [Anna K] mach Mechanical M & M Co h 928 Avon

" Lois student h 528 Bacon ave  
" Lorene J h 883 Wooster ave

" Mrs Lucile tchr Actual B. College h Copley O  
" Mrs Lulu A (wid U Grant) h 151 N Portage path

# COAL B. F. FREDERICK & SON

86 E. Thornton St. at New Viaduct Phone FRANKlin 0312

VIADUCT BRIDGE JAW

PHOTOGRAPHED BY THE UNIVERSITY OF MICHIGAN LIBRARY

# THE SUPERIOR HEATING & PLUMBING CO.

46 NORTH CASE AVE. PHONE FRANKLIN 9518

814

BURCH DIRECTORY CO'S

**THE O'CONNOR LUMBER CO.**  
**GARDEN FURNITURE**  
 665 E. Cuyahoga Falls Ave.  
 WALBRIDGE 1141

**FREDERICK**

- " Marie E stenog State-City Emp Service h 223 Ira
- " Marion tchr r 110 Arch
- " Mrs Mary C (wid Harry) h 341 Fountain
- " Mary E student h 465 Wildwood ave
- " Mary H clk O B Tel Co h 466 Adkins ave
- " Michael [Mary] wks Klages C & I Co h 750 Copley rd
- " Paul r 32 N Prospect
- " Russell B trav slsmn h 120 Noble ave
- " Mrs Savannah (wid Marion) h 1238 Laffer ave
- " Stella h rear 159 Spring
- Fredericks Mrs Bird V (wid Everett) h 358 Lindenwood ave
- Fredmar Hotel (Fred S Hedeman) 286-90 W Market
- Fredrick Henry dept mgr THE M O'NEIL CO r Y M C A
- " Jan F wks 949 Wye dr
- Fredericks Edmund C [Lelah] wks Goodrich h 374 Allyn
- Freeborn Mrs Catharine M (wid Wm H) h 1417 Sprague
- " Dudley E bkpr Robinson C P Co h Lakemore O
- Freed E Ray [Roxie A] dr Std Oil Co r 677 Upton
- " Elmer K [Margaret E] wks Firestone h 2226 24th S W
- " Ernest wks Firestone h 2326 12th S W
- " Mrs Eva r 566 E Buchtel ave
- " Floyd [Theresa] wks Goodrich h 2282 11th S W
- " Herman S slsmn Warner Realty Co h Cuya Falls O
- " Howard B [Ruth A] barber 560 E Exchange h same
- " Saml clk r 290 W Market
- " Sidney J [Quinn] rubwkr h 2273 11th S W
- " Vernon F [Maud A] h 2154 11th S W
- Freeder Mrs Anna h 756 Moon
- " Arthur [Bell] mech engr h 2325 18th S W
- " Harry [Freda] slsmn h 659 Easter ave
- " Harry [Sylvia] coll New York Supply Co h 659 Dorothy ave
- Freedlein Anthony wks Goodrich r 703 Rhodes ave
- Freedline Edward wks Ak P Milk Co r 348 W Cedar
- Freedman Ann tchr h 544 Bacon ave
- " Earl W r 42 W Long
- " Isidore E h 544 Bacon ave
- " Max S [Sadie B] neckwear, etc 176 W Bowery h 912 Stadelman ave
- " Samt [Fannie] produce dir h 544 Bacon ave
- " Sylvia D bkpr Peoples Clo Co h 544 Bacon ave
- " Wilmer S slsmn Stone Malt Co h 1668 W Exchange
- Freelnd Emory F [Estia M] wks Ohio Edison Co r 421 Kirm ave
- " Geo [Lucile L] wks Miller R Co h 982 Leroy ave
- Freeling Jacob [Minnie] pdlr h 905 Valdes ave
- " Margaret J stenog H V Sohn & Co h 905 Valdes
- Freeman Albert J student h 1250 Delos
- " Alphonso [Ruth] waiter Portage Hotel h 443 Euclid ave
- " Arthur E h 1448 Honodle ave
- " Austin C [Ruth M] barber 464 Eastland ave h same
- " Basil wks Goodyear r 325 E Market
- " Bernice wks Firestone r 484 Allenford
- " Bradley N truck dr h 1448 Honodle ave
- " Calvin F [Jenn M] land appralser U S Govt h 21 S Walnut
- " Carl F [Viola] h 698 May
- " Mrs Catherine D (wid Moses T) h 919 Hereford dr
- " Clarence A [Pearl L] clk Goodrich h 1201 Mercer
- " Clayton clk A & P T Co h 697 Inman
- " Clifton L [Glenda] wks Mohawk R Co h 1384 E Market
- " Curtis waiter Clark Restaurant Co r 4821 Bell
- " Della wks Goodrich r 730 Princeton
- " Dudley H r Y M C A
- " Earl h 1384 E Market
- " Earl M [Donnie M] wks Firestone h 118 E Thornton

**FREEMAN**

- " Edith r 83 N Valley
- FREEMAN EDSON A** [Anna L] physician and surgeon 326 2d Natl Bldg Phone JE-5712 hours 2 to 4 p m except Wednesday evening hours 7 to 8 p m Tues and Thurs h 919 Hereford dr Phone FR-4338
- " Edward R [Katie L] wks Goodyear h 1161 Sawyer ave
- " Elizabeth J student h 834 Kenyon
- " Erma J student h 1448 Honodle ave
- " Ernest T [Heien I] wks Firestone h 1459 Redwood
- " Evna V opr O B Tel Co h 694 Sherman
- " Filmore wks Goodrich r 704 1/2 S Main
- " Mrs Francis E (wid Fred C) h 834 Kenyon
- " Gale [Maud] r 864 1/2 S Main
- " Geo [Johnnie] h 66 Charles
- " Harold A [Jessie B] chemist Goodyear h 1373 Bryden dr
- " Hartford W [Nancy] wks Goodyear r 83 N Valley
- " Hartford W jr r 83 N Valley
- " Hezekiah [Eva D] wks Firestone r 690 Edgewood
- " Ira [Nola] h 697 Inman
- " Ira A [Ota V] slsmn h 694 Sherman
- FREEMAN JACK A** [Lillian] (Viaduct View Medicine Shoppe) 462 N Main
- " James G lab h 159 N Cherry
- " James W [Amanda J] wks Goodyear h 1005 McIntosh ave
- " John [Corinne] h 1005 1/2 S Main
- " John B [Blanche E] wks Goodrich h 3 Siddall ct
- " Mrs Lena B (wid Sigmund J) h 157 Casterton ave
- " Leo A atty 710 Akron S & L Bldg h 593 Dayton
- " Leonard W [Doris I] chemist h 77 Belvidere way
- " Lester L carp Franklin Bros Co h Copley O
- " Louis L [Ollie F] gro h 1530 Hillside ter
- " Louise r 83 N Valley
- " M J with Fashion Footwear r Y M C A
- FREEMAN MARMION L** [Fanchon Z] trust officer Central Depositors Bank & Trust Co h 146 Elm-dale ave Phone UN-4335
- " Orville H h 1013 Dietz ave
- " Oscar R [Rose] wks Goodyear h 1448 Honodle av
- " Mrs Pearl h 314 W North
- " Phyllis R student h 919 Hereford dr
- " Ray H r 1088 S Arlington
- " Robt clk Huyler's Luncheonette r 63 W Bowery
- " Robt E wks Mohawk R Co h 1391 Dietz ave
- " Roy L [Ethel L] wks San L & D C Co h 833 Brown
- FREEMAN S J & SON** (Sidney A Freeman) optometrists 77 S Howard Phone FR-5617
- " Mrs Sarah A h 736 Thayer
- FREEMAN SIDNEY A** [Martha K] (S J Freeman & Son) h 157 Casterton ave Phone HE-7441
- " Stanley slsmn Herberich-H-H Co h Cuya Falls O
- " Sylvester [Coria L] rubwkr r 2316 East ave
- " Thora clk A & P T Co h 697 Inman
- " Walter H [Martha J] weatherstripper h 1260 Delos
- " Warder E [Virginia A] rubwkr r 848 Chester av
- " Wesley student h 1005 McIntosh ave
- " Wilbur T clk Peoples O Co h 1133 Bittaker
- Freer Rev Chas A [Bessie E] pastor Firestone Park Church of Christ h 1257 Dietz ave
- " Harry M [Lora F] h 384 Merriman rd
- " John B student h 1257 Dietz ave
- Freese Alonzo student h 1080 Schumacher ave
- " Clyde G [Elizabeth A] wks Goodrich h 415 Edgewood ave
- " Franklin M [Anna T] slsmn h 1080 Schumacher
- " June L h 540 N Firestone blvd
- " Wm D [Anna C] gro h 504 Delmar ave
- Freerzman Morris mgr Day Drug Co No 8 r 658 S Main
- Freiberg Benj [Belle] with Kirk Co h 726 Ridgecrest rd
- " Chas H [Hazel O] wks Goodrich h 215 W South
- " Lawrence D student h 150 Rose blvd
- FREIBERG LOUIS D** [Mildred F] pres and treas Kirk Co h 150 Rose blvd Phone UN-4334
- " Mildred F student h 150 Rose blvd
- Freibich Rose student h 531 VanEverett ave
- Freidhof Louis J r 138 1/2 S Collere
- Freilich Peter [Mary] wks Goodrich h 875 Berghoff
- Freiman John [Nettie] auto serv sta 996 Brown h 372 Stanton ave
- " John jr student h 372 Stanton ave
- Frelech Marvel A wks Goodrich h 1344 Kentucky av

**INTEREST ON ALL DEPOSITS REMAINING SIXTY DAYS OR LONGER**  
**5%**  
**THE AKRON SAVINGS & LOAN COMPANY PAYS**  
**156-162 SOUTH MAIN STREET**

**W. D. TURNER**  
**WALL PAPER COMPANY**



**WALL PAPER, PAINT, LINO-LEUM, WINDOW SHADES**  
**Akron and Barberton**

# THEODORE ST. GERMAIN REALTY CO. "Our Customers get the Bargains"

308-311 Ohio Building Phones Blackstone 9118, 9119 and 9110

AKRON 1931 CITY DIRECTORY

815

## FREITAG

**FREITAG R H MFG CO** R H Freitag pres treas and gen mgr F B Burch vice pres Mrs R H Freitag sec 1006 Grant Phone HE-9415 (See page 131)

**FREITAG RICHARD H** [Mabel I] pres treas and gen mgr R H Freitag Mfg Co h 342 S Firestone blvd Phone BL-7548

Freleigh Ida M music tchr h 994 Collinwood ave  
" Milton C painter h 994 Collinwood ave  
Frellinghuysen J S vice pres Industrial Fire Ins Co h New York City

French Adrian student h 803 W South

" Albert J [Lena A] h 432 Bacon ave

" Albert L student h 432 Bacon ave

" Angelina h 775 Corlice

" Benzol Co (E J Wood) dry clnrs 362 Carroll

" C Jeannette tchr h 1108 Cadillac blvd

" Mrs Catherine h 1410 Westvale ave

" David O [Alma K] vice pres Bickford Lab Co h 1675 Pilgrim

" Donald C [Blanche I] instr Goodyear Ind Un r 304 Shawnee path

" Erasmus C [Anna] h 319 Lindenwood ave

" Florence H tchr h 1108 Cadillac blvd

" Geo J tchr h 1108 Cadillac blvd

" Harry cir dept Beacon Journal

" Hayden T [Marcelle] insp Co Surveyor h 683 Noah ave

" Ice Cream Shoppe J. A. Matthews mgr, 363 S Maple

" Jesse B [Adah B] wks Ak Gro Co h 803 W South

" Lawrence E [Daisy] wks Goodyear h 1863 Beni ct

" Mrs Lillian nurse r 745 E Market

" Marion L r Y W C A

" Mattie h 775 Corlice

" Orpha wks Firestone r 44 E Archwood ave

" Prince [Robertal] wks Firestone h 494 S Arlington

" Sherman G [Jessie] wks Star D M Co h 823 Bellevue ave

" T Floyd [Mary] bus opr Ak Trans Co h 1024 Fairbanks ave

" Vesta G h 751 Bellevue ave

" W Laris [Audrey G] wks Ak Trans Co h 657 F Archwood ave

" Wm A h 1024 Fairbanks ave

" Wm H h 751 Bellevue ave

Frank Paul L [Grace M] formn Miller R Co h 2328 19th S W

Freese Arthur H [Stella M] wks Goodyear h 32 Devonshire dr

**FRESE LAURENCE A** with Firestone T & R Co h 41 Oakdale ave, Phone JE-2269

" Mrs Sadie J (wid Frederick G) h 41 Oakdale ave

Fresh Abraham P [Orpha R] auto mech h 1451 Perkins

" Fred [Florence] auto repr 443 Metzger ave h rear same

" Harry C [Grace E] dr Klages C & I Co h 669 Yale

" Irvin A [Clara D] h 340 Graves ct

" John R [Lucy] mech Fred Fresh h 373 Lakeside ct

" LeRoy E student h 669 Yale

Freshwater Arthur student h 541 Nash

" Paul E [Thelma G] wks Goodyear h 561 Cora av

Freshwaters Henry [Nettie A] painter h 383 E Voris

" Howard W truck dr h 383 E Voris

" Ross R [Violet V] truck dr h 335 Walter pl

Fresone Dominic [Jennie] fruit dir h 12 Fairview ter

Fretcher August [Elizabeth] wks Goodyear h 460 Nash

" Carl [Etel C] photog Com P & L Co h 806 Sherman

" Emil F [Mildred M] washing mach repr 211 Glasgow ave h same

" Gust F h 460 Nash

Fretwell Bernard L [Georgia V] slsmn h 2044 18th S W

" Clare rubwkr h 2158, 16th S W

Fretz Chester H [Nellie A] carp h 511 W Thornton

" Darwin W [Anna B] brklyr h 484 Marview ave

" Eleanor M h 511 W Thornton

**FRETZ GEORGE C** [Gertrude M] asst mgr Quaker Oats Co h Silver Lake O Phone WA-7459

" Harry [Ruth] engr h 367 Moon dr

" Harry [Ruth] h 367 Moon dr

" Harry D [Lous M] formn Gen T & R Co h 410 Stetler ave

## FRETZ

" Mildred E office sec Bd of Education h 511 W Thornton

" Ross C stereotypor Beacon Journal h 511 W Thornton

Freudeman Albert G [Mary A] wks Goodrich h 169 Locust

" Clarence E [Anna B] slsmn Herberich-H-H Co h 181 Jesse ave

" Grace V student h 169 Locust

" Kathryn L bkpr Mohawk S & S Corp h 169 Locust

" Marie A student h 169 Locust

" Walter O [Helen E] steamftr h 2114 12th S W

Freudemann Chris W formn 2d Natl Bldg h 1238 Sawyer ave

" Dorothy student h 1238 Sawyer ave

" Mrs Fannie (wid Henry C) h 156 Aqueduct

" Geo student h 1238 Sawyer ave

" John h 376 Cuyahoga

" Karl E [Lura M] h 69 Mull ave

" Robt student h 1238 Sawyer ave

Freudensteln Wm wks Goodyear r 10 Ambrose ct

Freund Carl F wks Goodrich h 1229 Damon

" Richard E [Kathryn I] wks Penna R R h 729 Damon

Frew Andrew [Ora C] rubwkr h 1656 Leighton ave

" David N [Elizabeth-R] wks Goodrich h 1150 Kenmore blvd

" Janet G student h 2219 7th S W

" Robt L welder r 776 E Exchange

" Robt R [Martha T] lab h 2219, 7th S W

" Mrs Rose cook A W King h 338 Washav ave

" Wm H [Lillian M] custodian Bowen School h 662 Dayton

**FREY ALBERT H** [Della O] (Standard Auto Service) h 558 Clifford ave, Phone FR-4406

" Alfred E lino opr Com P & L Co h 487 Sherman

" Allie h 432 Dennison ave

" Mrs Anna (wid Dominic) h 653 Sumner

" Mrs Augusta (wid Jacob) h 1214 Welsh ave

" Mrs Beryl E h 227 Cole ave

" E C Fred [Lena] wks Goodrich h 487 Sherman

" Emily J bkpr THE M O'NEIL CO h 188 W Exchange

" Ernest R slsmn h 487 Sherman

" Geo painter h 1214 Welsh ave

" Geo [Helen] wks Firestone h 321 Stanton ave

" Hand Laundry (W J Frey) 23 Boylln pl

" Harold E student h 321 Stanton ave

" John G [Grace] truck dr h 62 S Bates

" Lester F [Mary A] laundry 702 Yale h same

" Margaret F stenog Firestone S P Co h 653 Sumner

" Russell L motor trucking h 558 Clifford ave

" Sylvia A h 188 W Exchange

" Thelma M h 487 Sherman

" Walter C student h 23 Boylln pl

" Walter J [Estella] (Frey Hand Laundry) h 23 Boylln pl

Freyberger Margaret wks 178 Conger ave

Freygang Albert H [Helen V] asst supt B & O h 86 Byers ave

" Vance H student h 86 Byers ave

Freyhelt Chas [Elizabeth] prsmn Com P & L Co h 811 Allyn

" Elsie A student h 811 Allyn

Freyman Leon H [Orpha] wks Goodyear h 415 Noah

Friar Elmer H [Jennie A] plstr h 622 Polk ave

" James B h 622 Polk ave

Friccius Carsten [Dina] wks Firestone h 665 S High

Frick Chas [May H] slsmn Hdw & S Co h Cuya Falls O

" Clarence J drftsman h 546 Weber ave

" Geo H [Catherine M] wks Y W C A h Copley O

**FRICK HARRY E** [Hazel E] sec Richardson Motors Co h 593 Crosby Phone HE-6365

" Walter E [Anna] wks U S Stoneware Co h 617 Carroll

Fricke Chas electr Goodrich r 159 Gale

" Harry E [Minnie T] butcher h 521 W Exchange

" Joseph wks Pitsch-Nilles Co r 997 Bye

" Walter A [Frances] mach Am H R Co r 1547 E Market

Frickenstein Eileen H student h 1394 Bryden dr

Fricke Agnes M tchr h 1292 N Howard

" Frank F student h 869 Winton ave

" Geo A Instr McKim El Schools Inc h 1292 N Howard

PHONE  
Blackstone 7171

INVALID CAR  
SERVICE

BILLOW

FUNERAL  
DIRECTORS

PHONE  
Blackstone 7171

**The FIRST-CITY TRUST & SAVINGS BANK** All Banking Services in Eight Convenient Locations

# THE HERBERICH-HALL-HARTER CO.

## LIST YOUR REAL ESTATE WITH US FOR SALE

816

BURCH DIRECTORY CO'S

**WHOLESALE FRUITS and PRODUCE**  
**THE SHAFFER-WEAVER CO.**

### FRICKER

**FRICKER GEORGE F** [Julia A] district agent Connecticut Mutual Life Ins Co 1314 Central Depositors Bank Bldg Phone BL-5615 h 1292 N Howard Phone WA-4535

" Helen C clk Goodrich h 1292 N-Howard

" Irene E h 1292 N Howard

" Lillian A stenog Goodyear Z Corp h 869 Winton

" Wm [Josephine] chef h 869 Winton ave

Fricks Clifford C [Margaret J] chemist h 1254 Tonawanda ave

Friday Mrs Alice h 10 Ball ave

" Harry [Charlotte] wks Goodvear h 625 Whitney

" Michael [Mary] wks Goodrich h 839 Inman

" Otto h 1185 7th ave

Friddle Marshall R [Charlotte A] concessioner h 104 Dawes ave

" Robt R auto body repr 21 S Prospect r, 75 Merriam rd

" Russell F [Frances L] auto body repr rear, 394 Sherman h 383 Rhodes ave

Frdinger Mrs Clara (wid Chas) h 1019 Johnston

Fridley Mrs Mabel h 39 S Case ave

" Kathalene clk F L McKeliner h 1832 Springfield Center rd

" Warren C [Elsie E] wks Goodyear h 130 Roswell

Frdrick Elizabeth student h 127 E South

" Louis [Mary] gro etc 127 E South h same

" Mary h 127 E South

Fried Leonard M pharm Day Drug Co, No 11 h 707 Mallison ave

" Margaret r 13 E Buchtel ave

" Saml coll' M H Jacobs News Agcy h 286 W Market

Frieden Albert F [Gladys E] wks Goodvear h 1611 Shakespeare ave

" Nina H tchr h 1534 Shakespeare ave

Friedlein Harry H [Minnie O] wks Goodrich h 994 Moeller ave

" Herbert student h, 994 Moeller ave

" John G [Lydia] wks Firestone h 1097 Princeton

Friedley Mary K student h 64 Grand ave

**FRIEDLEY RAY S M D** [Mary E] physician practice limited to diseases of children and feeding of infants 818 2d Natl Bldg Phone HE-5012 hours by appointment h 64 Grand ave Phone FR-2538

Friedman Adolph [Elsie] wks Summit House W Co h 275 Noah ave

" Albert slsmn F J Iowes r 342 W Market

" Alfred P vice pres General Paper & Notion Co h 884 Whittier ave

" Arthur student h 672 Easter ave

" Benl truck dr h 695 Bell

" Benj slsmn h 447 Grace ave

" Benj [Lenal] slsmn T A Trapas Co h 676 E South

" Bernard L clk Gen P & N Co h 834 Whittier ave

" Bros Realty Co (S P and Louis Friedman) 215 Water

" David [Rose] driver Ak Towel S Co h 1075 LaCroix ave

" Mrs Ethel (wid David) h 365 Euclid ave

" Evelyn student h 271 Lake

" Geo plating works S S College h 894 Peckham

" Harry [Ruth] slsmn h, 384 Greenwood ave

" Howard S buyer THE M O'NEIL CO h 627 W Market

" Ike pres Wilbeth-Arlington Land Co h 273 S Portage path

" Jack [Matilda] slsmn Atlas Radio Corp h 412 Madison ave

" Louis [Dorothy] (Friedman Bros Realty Co) pres General Paper & Notion Co h 105 Burton ave

" Louis [Minnie] huckster h 695 Bell

" M I Interne City Hosp h 525 D Market

" Max bidrs supplies (salvage) 825 S Arlington h Cleveland O

" Max h 412 Madison ave

" Max (Summit House Wrecking Co) h 275 Noah av

" Morris h 672 Easter ave

" Morris h 1075 LaCroix ave

" Myer dr h 695 Bell

" Robt h 365 Euclid ave

" Mrs Sadie (wid Saml) h 273 S Portage path

" Saml clk Ak Cut Rate Store h 695 Bell

**FRIEDMAN SAMUEL** attorney at law 910 and 911 2d Natl Bldg Phone JE-7212 h 273 S Portage path Phone HE-0055

" Saml [Esther] slsmn Federal P & T Co h 271 Lake

### FRIEDMAN

" Saml P [Freda] (Friedman Bros Realty Co) sec and treas General Paper & Notion Co h 884 Whittier ave

" Tobias [Theresa] junk dlr h 672 Easter ave

" Victor mgr Consumers, Wholesale Pibg, Sup Co Inc r Hotel Anthony Wavne

" Wm (Gould & Friedman) h Hotel Marne

" Wm B [Frances] asst mgr Best Furniture Co h 695 Madison ave

Friedmann Carl W chef Portage Country Club r 710 Chitty ave

" Dorothy M student h 435 E Thornton

" Mrs Marle M (wid Frederick J) h 415 E Thornton

Friedrich Margaret student h rear 814 W Market

" Wm C [Amanda H] pres and treas Highland Catering Co h rear 814 W Market

Friedson Leon clk Traveler S S Co r 695 Bell

Friedt Arthur M carp h 1009 S Main

Fried John R [Nelle S] h 615 Philip ave

Friend Mrs Ada wks Goodvear h 1037 Beardstev

" Mrs Alice (wid Wilbur G) h 1036 Princeton

" Berthna B student h 353 Brown

" Elizabeth C student h 1247 Herman ave

" Gae r 136 Grand ave

" Geo electn r 775 Greenwood ave

" Harry H baker City Bkg Co h 922 Bell

" Irene V h 922 Bell

" Isaac [Bessie B] wks Ak Tile & F Co h 922 Bell

" James [Mabel] dry cln h 447 Nash

" Lindsay cement wkr h 242 James

" Rees E [Mabel I] clk Bechtel's Pharmacy h 253 Silver

" Richard E [Lettie A] wks Goodvear h 1247 Herman ave

" Theodore M [Edith L] wks Penna R R h 64 Steiner ave

" Thos J [Sylvia M] wks Goodyear h 1501 Ford av

Frierson Mrs Flora wks Hdw & S Co h 22 Fair

Fries Geo R [Agnes L] aud h 1068 Della ave

Friese Frank F with Int Time Recording Co r Y M C A

Friess Albert [Magdalena] insp Div of Highways h 712 Roselle ave

" Albert J [Pruline] h 24 Ross dr

" Albert J jr [Irene D] with E W Chamberlin h 74 Kenilworth dr

" Chas L wks Firestone h 712 Roselle ave

" Emil barber h 24 Ross dr

" Francis A h 712 Roselle ave

" Geo H [Gertrude V] engrv Portage Eng Co h 618 Orlando ave

" Marie student h 712 Roselle ave

" Michael [Elizabeth] lab h 839 Albany

" Wendell E [Christine M] h 168 E Mapledale ave

Friggens Dorothy M clk h 352 Bonnie Brae ave

" Mrs Mary L (wid John J) h 352 Bonnie Brae ave

" Reginald C [Edith] wks Summit R Co h 7 Courtland dr

" Wm J [Florence] wks Goodrich h 352 Bonnie Brae ave

**FRIGIDAIRE SALES CORPORATION**, G K Wadsworth mgr, dealers in Frigidaire Electric Refrigerators and General Motors Radios 15 E Market Phone HE-9814 service dept and warehouse 100 Beech Phone BL-5915

Frinkley Fred E [Ethel M] piano tuner h 520 Carpenter

Frisbee Florence M clk Mae Doyle r 795 Princeton

Frisby Alvin H [Jennie] h 68 N Adams

" Chas A [Clara M] vac cleaners 1120 2d Natl Bldg h 699 Weber ave

" John D student h 41 N Highland ave

" Joseph P [Grace S] slsmn Herberich-H-H Co h 41 N Highland ave

" Josie B tchr h 860 McKinley ave

" Richard student h 699 Weber ave

" Richard C [Opal D] mach a 339 Beechwood dr

" Wm J [Vera C] with Goodrich h 587 Malvern rd

Frisch Mrs Marie clk Firestone P T & S Bank h S Akron R D 4

" Max [Tessie] trucking h 107 W Long

" Victor [M Elizabeth] barber 772 N Main h 1721 24th Cuya Falls O

Frisclie Andrew [Mary] rubwkr h St Michaels ave

" Walter student h St Michaels ave

Frissons Donato [Antonetta] h 570 Gage I

Fristik Geo J [Helen E] wks Goodrich h 1333 S High

" Helen M student h 1333 S High

Fristoe John R solr Std Brands Incr 981 Mercer av

Fritch Carrie clk THE M O'NEIL CO h Cuya Falls O

" Clarence B [Fara M] agt N Y L I Co h 833 Ruth

# THE CENTRAL HARDWARE & FACTORY SUPPLY CO.

200-202 S. Main St. **KELVINATOR** Iceless Refrigeration

AKRON 1931 CITY DIRECTORY

817

**FRITCH**

- " Clarkson N [Minnie M] drftsman h 2154 10th S W
- FRITCH ERVIN D** [Ada B] Judge Common Pleas Court h 815 Bloomfield ave
- " Fred W [Bertha G] cir dept Star D M Co h 240 Grand ave
- " Harlow W [R Hazell] sec and treas Fischer Bros Battery Co h 1979 Manchester rd
- " Howard M [Kathryn R] lmbr dir h 1057 Harpster ave
- " Howard W truck dr h 1057 Harpster ave
- " Mrs Mary A (wid John J) h 27 Grand ave
- " Ralph C (Fritch & Snyder) h 833 Ruth ave
- " Ruth M clk **THE A POLSKY CO** h 833 Ruth ave
- " Sarah C h 27 Grand ave
- Fritch & Snyder (R C Fritch W C Snyder) confr 46 W Thornton
- Fritchman J Burton [Dorothy E] wks Goodrich h 1383 Aster ave
- Frith Benj N [Lillian] agt Met L I Co h 414 Douglas
- " Chas B [Lucille G] welder Goodyear h 576 Darrow ave
- " Julius M [Birdie P] agt Met L I Co h 2074 18th S W
- " Mrs Lucille G lunch 600 Darrow ave h 576 same
- Fritsch Amelia M h 731 Harvard
- " Carl F clk Goodyear h 828 Aberdeen
- " Elva M clk Goodyear h 828 Aberdeen
- " Emma O clk Kempel's Dept Store h 731 Harvard
- " Frederick F h 828 Aberdeen
- " Harold S [Gayle] wks Wise F Co h s s Brookside trail
- FRITSCH HENRY F** [Eleanor E] pres Mayflower Floral Co, Inc h 545 Weber ave Phone FR-8253
- " Herman H [Anna M] h 731 Harvard
- " Mrs Ida E (wid Martin) h 612 W Market
- " Marx [Emma] wks Portage I & W Co h 614 Spicer
- " Paul R [Helen L] with Goodyear h 1134 Big Falls ave
- " Robt F wks Goodrich h 731 Harvard
- " Robt R [Elizabeth B] (Rohleder & Fritsch) h 828 Aberdeen
- FRITSCH ROY F** [Flora L] (Art Floral Co) h 1390 Brandon ave Phone HE-4968
- Fritter & Cineurak (Mrs Lydia E Fritter Katherine Cineurak) dressmakers 324 Ohio Bldg
- " Mrs Lydia E (Fritter & Cineurak) h 1750 Ford
- " Mitchell G [Lydia E] floor surfacing 1750 Ford ave h same
- " Thelma L student h 1750 Ford ave
- Fritz Catherine student h 467 Flora ave
- " Chas M [Emily M] h 330 Vincent ave
- " Eleanor E student h 1287 Tampa ave
- " Emma tchr r 864 Ardmore ave
- " Harry D [Mabel E] carp h 1287 Tampa ave
- " Harvey M [Clara A] h 48 Grand ave
- " Henry S painter h 1287 Tampa ave
- " Herbert R [Helen] (Bluebird Beauty Shop) h 1185 E Market
- " John [Sadie R] stone ctr h 1034 Collinwood ave
- " Joseph M [Georgia R] wks Firestone h 110 E Mildred ave
- " Mrs Lulu (wid Walter) h 919 W Market
- " Martin [Helen] wks Miller R P Co h 467 Flora
- " Mary student h 467 Flora ave
- " Mollie clk Firestone h 276 Duane dr
- " Rose student h 467 Flora ave
- " Saml G [Nelle L] wks Goodrich h 200 Locust
- " Mrs Susan (wid Chas H) h 89 Charlotte
- " Wm E [Violet E] wks Goodrich h 1208 Woodward ave
- Fritzam Frank mech H H Seff Adv Co r 1063 N Main
- Fritze Geo M [Aileen N] engr Pitts P G Co h 725 Mentor rd
- Fritzches Ray F [Thelma P] bus opr r 111 Good
- Fritzules Catherine J student h 234 Carroll
- " Wm A [Catherine J] wks Goodrich h 234 Carroll
- Frizell E Leland student h 2160 14th S W
- " J Gordon student h 2160 14th S W
- " S Lloyd [Mabel L] clk h 2160 14th S W
- " S Warren h 2160 14th S W
- Frizzell Mrs Elizabeth (wid Joseph) h 725 Yale
- " John K [Mildred], wks Goodyear h 1388 Chippewa
- Frobish Edward W [Emma M] wks Goodyear h 1241 5th ave
- " Henry L student h 1218 5th ave
- " Louis O [Rose], wks Postoffice h 1218 5th ave
- " Marle I student h 1218 5th ave

WE BUILT GOOD WILL WITH  
**GOOD FUEL and GOOD SERVICE**

**SWARTZ-CONVERSE Corp**

**COAL - COKE**

70 EAST SOUTH STREET      1547 WATER STREET  
 PHOENIX BLDG. 3101      PHONE WALSH BLDG. 3314  
 AKRON, OHIO      CUYAHOGA FALLS, OHIO

**FROCK**

- Frock Blanche L student h 119 Lake
- " Edgar W [Ethel M] insp Ak Trans Co h 748 Damon pl
- " Mrs Florence M wks Goodyear Z Corp h 119 Lake
- " Mrs Geraldine h 953 Marion pl
- " Glenn R student h 748 Damon pl
- " Randolph C [Geraldine] clk Ak Trans Co h 748 Damon pl
- Froelich Elmer L [Maud E] wks Peoples Dairy Co h 649 Garfield
- " Ola wks 60 Fir Hill
- " Vernon E [Madeline] slsmn Ohio Edison E S Co h Cuya Falls O
- Frogge John A [Bertha A] wks Firestone h 156 Cole
- Frohlich John S [Iris] rubwkr h 527 Carroll
- Frohnapfel Bernard J [Bertha F] carp h 479 Schiller ave
- Frohnheofer Anton F [Edith A] painter h 1406 Hite
- Frohnheofer John h 197 Wheeler
- Fromm, Eleanor E student h 92 Pershing dr
- " Frances M h Pershing dr
- " Mrs Laura E (wid Henry C) h Pershing dr
- " Werner H [Marle J] wks Ak Std M Co h 689 Hackett
- " Wm B [Emma L] custodian Fairlawn School h 32 Pershing dr
- " Winsfeld lab r 1300 Brandon ave
- Fronk Chas W [Mamie] auto mech h rear 437 W Cedar
- " Frank fireman r 197 Euclid ave
- Froom Max (Martin Studio) r 24 W Market
- Frosh Earl A [Nellie R] wks Firestone h 1243 Leeser ave
- " Mrs Kate L (wid Chas) h 1069 Herberich ave
- Frost Allen E [Virginia E] r 721 Prince
- " Alma tchr r 637 Orlando ave
- " Arthur agt Prud Ins Co
- Chas R [Beulah] wks Goodrich h 448 Livingston
- " Clyde E student h 825 Sumner
- " Edgar O [Edith M] clk Natl Ref Co h 378 Raymond
- " Ford W bkpr Galena Oil Corp h Tallmadge O. R D 1
- " Harry M [Florence E] agt Northwestern U I A Inc h 520 Columbia ave
- " Jacob [Regina] (Giant Wrecking & Salvage Co) h 636 Rhodes ave
- " John F [Catherine] brklyr h s s Success ave
- " M Louise stenog Am H R Co h 30 N Bates
- " Mrs Mareta E tchr Old Trail School h 584 E Buchtel ave
- " Marie h 636 Rhodes ave
- " Mary C student h s s Success ave
- " Seymour clk O G Krohn h 636 Rhodes ave
- " Wm E [Ruth E] painter h 30 N Bates
- " Wm O [Frieda T] tinner, Akens & Harpham Co h 825 Sumner
- " Willie [Hattie] lab r 124 N Howard
- " Winifred h s s Success ave
- Frovarp Christopher truck dr r 134 Wooster ave
- Fruchey Clarence N [Ruby C] wks Klages I & C Co h 91 Wayne ave
- Fruehauf Trailer Co W F Messerly rep 37 N Broadway
- Fruit Growers Express Co C C Grim agent Union Pass Depot
- Fruscella Eugene [Josephine] shoe repr 495 E Cuya Falls ave h 1021 McVernon ave
- " Floravanti [Mary] shoe repr 255 E Market h 588 N Howard
- Fruster Robt [Mary], h rear 679 S High
- Frutchey Carl W [Alice L] wks Goodyear h 1757 Ford ave
- Fruth Carlton L clk G Bickord h 880 Glenn
- " Chas H [Ruth G] wks Goodrich h 410 Kling
- " Geo A [Ethel F] barber-635 Wooster ave h 880 Glenn
- " Mary H student h 880 Glenn

**PHONE-HEmlock 3126**

**Quality Bakers**

**CITY**

**BAKING**

**COOK**

**Service Price**

**PHONE-HEmlock 3126**

# ICE The CITY ICE & COAL CO. COAL

PURE ICE, DUSTLESS COAL. Phone Blackstone 7134.

818.

BURCH DIRECTORY CO'S

**THE PERMANENT SAVINGS & LOAN CO.** 55 East Mill Street  
 Pays 5% Interest On Deposits - Loans On Real Estate

**FRUTH**  
 " Mildred E nurse Peoples Hosp h 880 Glenn  
 " Virgil S [Alice C] slsmn h 456 Spicer  
**Fry** Bernadine E student h 377 S Arlington  
 " Bertha student City Hosp h 39 Arch  
 " Building 369-73 S Arlington  
 " Carey E [Marle M] wks Std Prov Co h Old Portage  
 " Chas E [Ma] A] wks Firestone h 56 Firestone blvd  
 " Clyde E [Florence M] painter h 458 Stevenson  
 " Dorothy h 768 Washington  
 " Elson M [Bessie M] letter carrier h 441 Talbot  
 " Ernest [Pauline] slsmn h 178 W Exchange  
**FRY ERVIN D** [Lou E] (Cahow Pump & Well Drilling Co) h 639 Lakemont ave  
 " Ethel M student h 441 Talbot ave  
 " Rev Franklin C [Hilda A] pastor Trinity Lutheran Church h 48 Casterton ave  
**FRY J CLEVE** [Lena A] real estate and notary public 377 S Arlington h same Phone HD-3695  
 " James [Katherine] h 768 Washington  
 " James C wks Goodrich h 638 Bell  
 " Josiah J [Sarah E] h 638 Bell  
**FRY LESTER R** [Ida G] real estate lots a specialty also notary public 794 E Exchange h same Phone JE-4549  
 " Louis A [Virgie L] h 730 Amherst  
 " Osmar R student h 441 Talbot ave  
 " Patrick H r 254 Beaver  
 " Rollon M [Bertha J] wks Luck F Co h 173 Massillon rd  
 " W Logan student h 441 Talbot ave  
 " Wm T [Gustie L] wks Miller R P Co h 511 Flora  
**Fryberker** Anthony paperhng r 251 Campbell  
 " Glenn D [Margaret A] slsmn HdW & S Co h 2751 W Miller ave  
 " Marv L student h 2607 Ellet ave  
 " Roy A [S Margaret] wks Gen T & R Co h 2607 Ellet ave  
 " Wayne R [Josie I] rubwkr h 455 Stanton ave  
**Frye** Anna E h 1241 Florida ave  
 " Clarence S [Minnie L] clk Ohio Edison Co h Cuya Falls O  
 " Clinton C [Irene] wks Alkey Bros h 2600 Terrace ave  
 " Mrs Clara M h 1136 Kenmore blvd  
 " Edgar L [Victoria] mach Times-Press h 453 S Firestone blvd  
 " Ersell R [Delcie B] wks Firestone h 651 E South  
 " Eugene B student h 1241 Florida ave  
 " Harold student r 82 Fir  
 " Howard H [Charlotte W] city fireman h 1351 Killingsly  
 " John S [Addie E] steam shovl engr h 1058 Raymond  
 " John W clk Refiners O Co h 1241 Florida ave  
 " Jonathan W G [Freda C] asst mach Times-Press h 1474 Preston ave  
 " Mary J student h 453 S Firestone blvd  
 " Nora tchr r 1449 S Main  
 " Roy B [Lilna A] wks Goodyear h 479 Sieber av  
 " Willard [Edna J] wks Goodyear h 2556 Ogden av  
**Fryman** Chas A r 380 Silver  
 " Mrs Daisy A (wid Homer) h 2201 18th S W  
 " Harold wks Goodrich h 2201 18th S W  
**Frymier** Ernest R [Nell L] clk h 1986 9th S W  
 " Mrs Flo h 1986 9th S W  
 " James W clk h 1986 9th S W  
**Frymyer** Brooks [Pearl] wks Firestone h rear 377 Kenmore blvd  
 " Geo h 1330 Kentucky ave  
 " Gus [Mabel A] opr Ak Trans Co h 383 1/2 Beth  
 " James W wks Diamond M Co h 1330 Kentucky  
**Fuchs** Carl [Eva] rubwkr h 879 Snyder  
 " Chas [Margaret] wks Goodrich h 295 Howe  
 " Clemens D h 585 Glendora ave  
 " Clemens F [Emma E] meatctr G E Witt h 585 Glendora ave  
 " Earl J [Helen] shoe repr 917 1/2 E Market h 1191 LaCroix ave  
 " Ethel M stenog Elks Club h 585 Glendora ave  
 " Frank N [Anna E] h 2558 Robindale ave  
**FUCHS FRED W** [Lucy C] pres and gen mgr Peoples Dairy Co pres Kramer Clothing Co h 299 Rose blvd Phone UN-6533  
 " Frederick W student h 299 Rose blvd  
 " Gerald W clk Elks Club h 585 Glendora ave  
 " John wks The Marand h 1280 Marcy  
 " John H jr [Anna E] wks Goodyear h 347 E Voris  
 " Nicholas [Argel] wks City h 408 Koerber ave  
 " Nicholas [Pauline] wks Goodrich h 1280 Marcy

**FUCHS**  
 " Norman H [Lillian C] clk Gen T & R Co h 930 Work dr  
**Fudge** John G r 356 Scott ave  
**Fuehring** Fred J [Gertrude M] cashr Ak Trans Co h 376 Black  
**Fuerst** Anna J clk h 170 E Crosier  
 " Mrs Anna W (wid August J) h 170 E Crosier  
 " Ella A clk Goodyear h 170 E Crosier  
 " Fred A clk Acme No 121 h 170 E Crosier  
**FUERST HENRY D** [Eva B] attorney at law 910 and 911 2d Natl Bldg Phone JE-7212 h 186 N Portage path, Phone FR-8431  
 " Marcus [Nettie H] slsmn Reliable F Co h 955 Della ave  
 " Maxine R student h 955 Della ave  
 " Robt H student h 170 E Crosier  
 " Walter clk Hecky Service Sta h Cuya Falls O  
**Fuetterer** Ernest E [Nellie E] plbr 988 Peerless av h same  
 " Mrs Karoline (wid Carl) h 74 Castle blvd  
**Fugardino** Dominic [Jennie] lab h 419 E Glenwood  
**Fugedi** Joseph wks Goodrich h 2124 5th S W  
 " Joseph Jr h 2124 5th S W  
**Fugitt** Mrs Beulah M (wid Horace M) h 623 Coburn  
 " Carl W h 18 Ball ave  
 " Everett L h 628 Coburn  
 " Geo W [Jennie] wks Kirn & Shuman P & H Co h 18 Ball ave  
 " Horace A h 628 Coburn  
 " James C [Edna] h 495 Stevenson ave  
 " Merle E dr Natl Biscuit Co h 18 Ball ave  
 " Palmer E [Carmine W] wks Goodrich h 645 Coburn  
**Fuhrer** Alfred C [Cynthia E] wks Killian Mfg Co h 1754 Flint ave  
 " Mary L h 1754 Flint ave  
 " Ralph J student h 1754 Flint ave  
 " Wm R student h 1754 Flint ave  
**Fuhrman** Dorothy M clk h 1477 Brown  
 " Everett L dr Fouché & Brittain Inc h 1477 Brown  
 " Fred mach h 1642 Greenlawn ave  
 " Gerald K student h 1642 Greenlawn ave  
 " Joseph E [Nellie M] wks Am Anode Inc h 1477 Brown  
 " Nathan M h 1123 Joy ave  
 " Richard J h 1477 Brown  
 " Robt C student h 1477 Brown  
 " Viva L h 816 Aberdeen  
**Fuhrmann** Gertrude h 544 Douglas  
 " Henry W [Marv] wks Ent Mfg Co h 544 Douglas  
 " Mildred wks Ent Mfg Co h 544 Douglas  
 " Wm H wks Ent Mfg Co h 544 Douglas  
**Fulcinitti** Frank [Theodora] clk Gareri C & T Co h 2053 10th Cuya Falls O  
**Fulfer** Elmer S [Martha] A tmstr h 47 Darrow ave  
**Fulford** John wks City r 154 E North  
**Fulk** Alvin wks Goodyear h rear 1784 Englewood av  
 " Orville [Josephine E] wks Goodyear h 37 Coolidge  
 " Richard [Wretta] mach h 2081 12th S W  
 " Russell r 376 Kling  
**Fulkerson** Clark [Mary] r 455 Perkins  
 " Evelyn student h 341 W South  
 " Herman h 705 Canton rd  
 " Homer L [Ada L] wks Firestone h 2370 Triplett blvd  
 " James M student h 341 W South  
 " James W [Bircha] wks Firestone S P Co h 201 W Long  
 " Murray J [Ersa M] wks Goodrich h 341 W South  
 " Newell [Addie] wks Goodrich h 671 E South  
 " Thos O wks Miller R Co r 104 Bachtel ave  
**Fulkman** Chester A [Helen E] ins 502 Akron S & L Bldg h 1094 Della ave  
**Fulks** James J [Jessie W] elev mech h 554 Talbot  
 " Myrtren [Lettie] wks Firestone r 1210 Lily  
 " Vance [Lucerettia] wks Goodyear h 1334 Kickapoo ave  
**Fullen** Chas O student h 52 Lake  
 " Orville H [Helen M] wks Goodrich h 1022 Grant  
 " Saml C [Elta H] engr Goodyear h 20 N Maple  
 " Wm [Edith C] wks Firestone h 52 Lake  
**Fuller** Adelbert [Ruby M] auto repr 1011 LaCroix ave h same  
 " Adlore W truck dr h 583 Crouse  
 " Mrs Alta (wid Frank W) h 2332 17th S W  
 " Mrs Anna J (wid Geo T) h 1514 Pilgrim  
 " Mrs Anna M (wid James M) h 72 N Martha ave  
 " Aubrey M student h 160 Brittain rd  
 " Basil F [Ruth M] engr h 849 Glenn  
 " Belle tchr h 1008 Bloomfield ave

# THE AKRON MORRIS PLAN BANK Our Certificates of Deposit Pay 5%

AKRON 1931 CITY DIRECTORY

819

## FULLER

" Bennett D [Ethna M] wks Firestone h 1238 Manchester rd  
 " Brush Co M C Hoffman mgr, 210 Akron S & L Bldg  
 " Carl A student h 1008 Bloomfield ave  
 " Casper wks Goodyear h 793 Washington  
 " Chas [Rosal Janitor Goodyear h 8 Howard ct  
 " Chas E [Alice L] wks Goodyear h 2526 30th S W  
 " Chester C h 1011 LaCroix ave  
 " Christina wks Firestone h 1211 Girard  
 " Clark J [Cora D] h 151 Central ct  
 " Claude student h 630 E Wilbeth rd  
 " Clayton J [Edna M] wks Goodyear Z Corp h 57 Hart pl  
 " David A lab h 583 Crouse  
 " Dortha wks 469 N Fortage path  
 " Earl C wks Goodyear h 583 Crouse  
 " Frank wks Superior O Co r 115 Good  
 " Franklin P [Mary M] h 5 N Adams  
 " Geo H [Margaret M] clk A & P Tea Co h 855 Coburn  
 " Geo J [Nellie J] h 583 Crouse  
 " Geo S [Naomi] wks Goodyear h 488 Lucy  
**FULLER GEORGE T** public accountant 636 2d Natl Bldg Phone HE-7716 h 1514 Pilgrim Phone BL-7401  
 " Mrs Gertrude r 288 Berg  
 " Glen N clk A & P Tea Co h 855 Coburn  
 " Grace student r 288 Berg  
 " Harold H h 1011 LaCroix ave  
 " Henry T [Martha] wks Firestone h 1211 Girard  
 " Hubert wks Paper Mill r 26 S College  
 " Hugh wks Goodrich r 39 Devonshire dr  
 " Irene B opr O B Tel Co h 60 Brittain rd  
 " J R wks Kelthas Palace Theatre h 160 Paris ave  
 " James r 26 S College  
 " James wks Goodrich r 525 S Main  
 " James M h 60 Brittain rd  
 " Mrs Joanna wks Firestone r 150 E Archwood av  
 " John R h 2200 19th S W  
 " Joseph F [Marie S] wks Goodrich h 859 Harrison  
 " Joseph W [Bessie M] wks Firestone h 160 Paris  
 " Louis H [Sarah] h 1008 Cella ave  
 " Margaret L student h 849 Glenn  
 " Mrs Mary h 630 E Wilbeth rd  
 " Mason B h 646 Hazel  
 " Mrs Maud M (wid Jay E) h 155 Oak Park dr  
 " Max E wks Firestone r 138 E Archwood ave  
 " May L tchr h 1514 Pilgrim  
 " Merle A student h 849 Glenn  
 " Minnie Cerula portrait painter and tchr 646 Hazel h same  
 " Myrtle M clk Rutledge Drug Co No 5 h 855 Coburn  
 " Norman C h 151 Central ct  
 " Mrs Parmelia (wid David) h 1059 Princeton  
 " Mrs Priscilla (wid Geo) h 488 Lucy  
 " Ross wks Mohawk R Co r 60 S Martha ave  
**FULLER RAYMOND T** [Charlotte] service mgr Richard W Brouse Co h 508 E Buchtel ave Phone HE-9671  
 " Robt [Nancy] wks State Fdry & P Co h 656 Morgan ave  
 " Robt W service mgr Cadillac M C Co h 1310 Front Cuya Falls O  
 " Ronald S [Velma] policeman h 1156 Linden ave  
 " Russell F wks Mohawk R Co h 1214 5th ave  
 " Russell N [Gladys M] slsmn Cadillac M C Co h 938 Jefferson ave  
 " Ry N [Adelaide C] wks Goodyear h 60 Brittain rd  
 " Stanford F [Rusha] wks Mohawk R Co h 1214 5th ave  
 " Stanley wks Mohawk R Co r 60 S Martha ave  
 " Stanley A student h 508 E Buchtel ave  
 " Stokes wks Goodyear h 630 E Wilbeth rd  
 " Theodore W food insp Dept of Health h 508 E Buchtel ave  
 " Velma P stenog h 60 Brittain rd  
 " Wm rubwkr r 641 S Main  
 " Wm A [Stella M] clk h 1008 Bloomfield ave  
 " Wm M wks Goodyear h 521 Crouse  
 " Wm O [Ada L] h 161 W Long  
 " Zenas N [Etta] wks Mohawk R Co h 1578 Salem  
**Fullerton Ace** [Catherine] h 198 Lake  
 " Chas M [Hannah S] wks Ak Lamp Co h 2226 22d S W  
 " Frank B [Violet M] painter h 142 1/2 Ira ave  
 " James dr Kenmore D C Co h 2226 22d S W  
 " Mrs Mary E (wid Zake) h 98 Paris ave  
**Fullington Carl** wks Firestone r 265 Cole ave  
 " Frank tmstr r 1025 Juneau ave

## FULLINGTON

" Gilbert M [Mildred E] stenog Penna R R h 335 Noble ave  
**Fullmer Forrest L** [Myrtle] wks Goodyear h 1669 Englewood ave  
 " Forrest L jr student h 1669 Englewood ave  
 " Mrs Margaret (wid Oliver) h 703 Easter ave  
 " Merle R, [Evelyn] auto mech h 254 Power  
**Fulmer Albert M** [Margaret L] wks Goodyear h 159 S Arlington  
 " Mrs Catherine (wid Geo) h 448 Noah ave  
 " Mrs Cecelia F (wid Ernest A) h 736 Allyn  
 " Chas C [Mary] h 1051 S Main  
 " Clarence wks City r 317 S Main  
 " Dalton A student h 104 Hall  
 " Elmer R [Bonnie J] wks Goodyear h 435 Kline  
 " Fremont G [Lillian M] carp h 213 Tudor ave  
 " James A student h 2307 E Market S  
 " James M [Rose A] wks Goodyear Z Corp h 39 Royal pl  
 " Kathryn L student h 213 Tudor ave  
 " Mabel D stenog h 159 S Arlington  
 " Marvin rubwkr r 40 Ames ct  
 " Mary dressmkr r 904 E Exchange  
 " Mrs Mary (wid Adam J) h 14 S Martha ave  
 " Maurine L student h 2307 E Market S  
 " Mayne h 612 W Market  
 " N F vice pres Summit Growers Market Co h Hartville O  
 " Paul M [Vera M], tester Ohio Edison Co h 1054 Woodward ave  
**FULMER RAY C** [Modena B] pres Amazon Rubber Corp h 2307 E Market S Phone FR-4291  
 " Raymond L [Betty] ins agt h 1211 Girard  
 " Roland E clk A & P T Co h 1022 Woodward ave  
 " Victor C [Margaret] agt Prud I Co h Barberton O  
**Fulop Antony** [Rose] wks Phila R W Co h 382 W Bartsge  
 " Frank [Katie] wks Palmer, Match Co h 394 Stanton ave  
 " John [Agnes] wks Firestone h 1029 Kling  
 " John Jr student h 1029 Kling  
 " Theresa student h 382 W Bartsge  
**Fulist Otto F** wks Goodyear h 1193 Joy ave  
 " Rudolph [Alta] wks Goodyear h 1341 8th ave  
 " Wencel J h 1181 7th ave  
**Fultineer Andrew J** [Laura M] wks Goodyear Z Corp h 1173 Herberich ave  
**Fulton Bain E** [Leah A] mgr Akron Municipal Airport h 1623 Triplet blvd  
 " Carrie R wks 507 Aqueduct  
 " Chas E trust dept Central Dep B & T Co h 129 Russell ave  
 " Clinton slsmn r 2244 11th S W  
 " David R [Hilda M] mgr Bridgeport Brass Co h 1324 Hite  
 " Donald A wks Burt Mfg Co h 1001 Berwin  
 " Mrs Fay E (wid Clinton A) h 817 N Howard  
 " Frances A student h 817 N Howard  
 " Geo C [Ruth S] slsmn Ak Gro Co h 536 Noble  
 " Harold C wks H H Self Adv Co h 1001 Berwin  
 " Howard wks Times-Press r 932 1/2 E Market  
 " Hubert student h 129 Russell ave  
 " Rev J Campbell [Auleen E] pastor, Goodyear Heights U P Church h 349 Ruckel rd  
**FULTON JOHN P** [Beryl S] physician and surgeon 906 S Main, Phone FR-9022 hours 2 to 4 and 6 to 8 p m h 898 S Main, Phone FR-9022  
 " Lester S h 1001 Berwin  
 " Margaret J wks Elizabeth A Deneke h 1001 Berwin  
 " Mrs Minnie h 1001 Berwin  
 " R Harrison student h 768 Chalker  
 " Robt K [Anna E] wks Goodyear h 365 Pauline  
 " Robt P h 129 Russell ave  
 " Saml wks Goodrich r 1317 Manchester rd  
 " Simon D [Nan M] wks Kirkl Furn Co h 456 Winans ave  
 " W Ernest [F Robyn] h 768 Chalker  
**FULTON W EVERETT** [Cecelia P] physician and surgeon 906 S Main Phone HE-0824 hours 12 to 2 and 6 to 8 p m h 129 Russell ave, Phone HE-0824  
 " Wm wks Goodyear h 275 Sumatra ave  
**FULTZ A J AGENCY** (A J Fultz) real estate and insurance 19 Goodyear blvd Room 201 East Akron Postoffice Bldg Phone HE-8817 (See page 165)  
**FULTZ ARTHUR J** [Edna R] (A J Fultz Agency) h 1870 Goodyear blvd, Phone HE-0556  
 " Elmer J truck dr h 1870 Goodyear blvd

**SUNSET VIEW SUBDIVISION**  
 Our Purpose—Not only to sell Lots, but Develop the finest Residential Section in Akron  
**THE CENTRAL ASSOCIATED REALTY CO.**  
 403-404 OHIO BUILDING

**THE**  
**HOILES-HEDDEN CO.**  
**REALTORS**  
*Builders of Better Homes*  
**1664 State Rd., Cuyahoga Falls, O.**  
**Phones Walbridge 3315 and 3214**

**FULTZ**

- " Frank M [Mary] wks Goodyear h 1182 Georgia
- " Gayford G [Opal] h 1477 Englewood ave
- " Lillian T h 599 Johnston ct
- " Saml S [Laura B] fireman h 1477 Englewood av
- " Saml S [Louise A] wks Goodyear, h 1457 Englewood ave
- " Wanetia S clk h 90 S Adolph ave
- Fulvimari August [Rose M] wks Goodyear, h 661 Mohawk ave
- " Julius [Mary] wks Goodyear h 1122 5th ave.
- " Mrs Mary gro, etc 1122 5th ave h same.
- Fumes John W [Rose K] r 1304 5th ave
- Fumigating Service Co J, E Jamison mgr 502 Flatiron Bldg
- Funalmann Chas switchman B & O R R h 687 N Howard
- Fundukos Peter shoe repr 45 N Howard h 848 Davis
- " Theodosious [Harriet] tailor, 421, E Market, h 848 Davis
- Funk B Pauline student h 359, Rexford
- " Blanche E student h 175 Gale
- " Carl msngr Postal-Tel C Co h 788 Kenyon
- " Carl H [Emma L] baker h 1109 MtVernon ave
- " Cleo B student, h 277 Brown
- " David wks Col Salt Co h 359 Rexford
- " David S wks Goodyear r 51 Cambridge
- " Eugene h 518 S Arlington
- " H J & Son (H J and W, R), contrs bldrs, 950 Wyley ave
- " Harry wks Ohio Edison Co r 1178 2d ave
- " Harry J [Anna T] (H J, Funk, & Son) h 950 Wyley ave
- " Howard C (Funks Poultry Market) h 277 Brown
- " Howard, T [Bessie A] formn, M, A Knight h 788 Kenyon
- " J N Insurance Agency (J N Funk) 464 Vine
- " James W [Mary A] with Goodyear h 46 S Adolph
- " John A r 16 W Tallmadge ave
- " John H [Mary] h 518 S Arlington
- " John H jr student h 518 S Arlington
- " Joseph C (Funk S Poultry Market) h 277 Brown
- " Joseph N [Maud P], (J N Funk Insurance Agency) h 464 Vine
- " Leona P clk h 309 N Firestone bld
- " M Josephine student h 359 Rexford
- " Orbin W [Lilly E] (Funks, Poultry Market) h 277 Brown
- Funk's Poultry Market (O W, H C and J C Funk) 300 E Exchange
- " Ralph H clk Hub Cigar Store
- " Ray clk h 1039 N Howard
- " Ray H clk Shell P Corp r 575 Upson
- " Richard [May] r 227 W Chestnut
- " Richard R student h 175 Gale
- " Richard W student h 277 Brown
- " Saml E [Edith] wks Firestone h 992 5th ave
- " Mrs Sophie E (wid Joseph) h 359 Rexford
- " Walter R (H J Funk & Son) h 950 Wyley ave
- " Wm W [Anna M] clk M Zetzer h 309 N Firestone bld
- " Winifred K student h 309 N Firestone bld
- Funke Albert painter h 600 Bell
- " Alma h 200 Ido ave
- " Alvin wks Goodrich h 200 Ido ave
- " Fred engraver h 200 Ido ave
- " Heien clk h 200 Ido ave
- " Ignatius [Hannah] painter h 200 Ido ave
- " Margaret wks Ent Mfg Co h 200 Ido ave
- Funkhouser Elmer [Marguerite H] formn O B Tel Co h Cuya Falls O
- Funston Wm H jr [Katherine G] with Firestone h 88 Casterton ave
- Fuqua Wm J [Margaret L] auto mech h 863 Forrest dr
- Furbee Bernard S [Vina] cabmkr Reliable F Co h 98 W Dalton
- " Elza R h 98 W Dalton
- " James [Muriel] boiler mkr r 621 E Market
- " L Wayne [RUBY J] wks Gen T & R Co h 1188 4th

**FURBLE**

- " Mrs Romane (wid Andrew W) h 796 Springdale
- Furcolow Larry aviator r 15 Hart pl
- Furey Mrs, Sadie (wid Geo) h 401 Locust
- Furgington Herschel H [Marie T] mach Beacon Journal h 598 Glendora ave
- Furik Andrew [Sophie] wks Firestone h 2221 4th S W
- " Mary M student h 2221 4th S W
- " Rose H student h 2221 4th S W
- Furlong Danl J wks Goodyear h 801 E Exchange
- " Geo E [Tressie] wks Goodrich h 645 1/2 Coburn
- " Lawrence J [Agnes], engr Erie R R h 437, Bacon
- " Mary student h 437 Bacon ave
- Furlow Mae waitress Dinner Bell h 936 Florida ave
- Furman Oiln student h 1030 Princeton
- " Theodore [Bertha R] truck dr h 245 Dayton pl
- FURNAS ICE CREAM CO Inc**, Ross Mendenhall mgr mfrs of standard ice cream and fruit ices 34-42 N Broadway Phone BL-7137
- Furrow Mrs Bell h 273 E Tallmadge ave
- Furry Burt C [Nellie] wks Wise F Co h 1073 Lexington ave
- " Chas E [Milla M] h 246 N Forge
- " Harry J [Emma M] wks Dodge Co h 1109 2d ave
- " Irvin W [Mellie D] city fireman, h, 1783 Tonawanda
- Furst Albert, [Leona B] wks Mohawk R Co h 580 High Grove bld
- " Geo J [Cara I] wks Goodyear h 1170 Lovers lane
- " Joseph electn h 580 High Grove, bld
- " Wilson R clk h 580 High Grove bld
- Furth Mrs Ida clk Yeager Co h, Stow O
- Furtos Joseph G [Malvina] (Gold Eagle Pharmacy) h 37 N Highland ave
- " Mrs Vera (wid Leopold) h 37 N Highland ave
- Fusco Armand clk h 430 Evers ave
- " Guido clk h 430 Evers ave
- " Rose h 430 Evers ave
- " Umberto [Mars] lab h 430 Evers ave
- " Victor student h 430 Evers ave
- Fusek Stephen [Sue] lab h 860 Adeline
- Fusmer Frazier J [Iena C] pur ast Trump Bros R Co, h 2239 10th S W
- Fusner, Bernard M [Louise A] elev opr Court House h 679 Garfield
- " Joseph M h 679 Garfield
- " Robt H dep Clerk of Courts h 679 Garfield
- Fuson David C [M Pearl] wks Goodyear h 896 Oregon
- " Thelma L nurse h 896 Oregon ave
- Fuss Mrs Dorothy J (wid Fritz) wks City Bkg Co h 569 Kling
- " Fritz G baker City Bkg Co h 569 Kling
- Fusselman Elwood J clk h 392 Fuller
- " Jesse E [Helen S] wks Goodrich h 201 Seiberling
- " Milton [Mar] wks Goodrich h 936 May ct
- " Mrs Minnie (wid Josiah) h 392 Fuller
- Fussner Henry E [May E] with Al Greenwald Inc h 892 Avon
- Fuston Claude W [Mollie C] stsmn h 715 Grace ave
- " Claude W jr student h 715 Grace
- Futko Felipe r 158 Seiberling
- Futo Albert [Elizabeth] lunch room 521 Kenmore bld h same
- " John [Elizabeth] wks Pitts V & F Co h 670 W Wilbeth rd
- " Joseph wks Firestone r 576 Jersey ave
- " Joseph h 670 W Wilbeth rd
- " Paul student h 670 W Wilbeth rd
- " Stephen h 670 W Wilbeth rd
- Futral Oscar W [Mamie E] wks Goodrich h 691 Alfis ct
- Futrell Joseph S wks Firestone r 317 Kenmore bld
- " Leon T [Lois B] wks Goodyear h 1172 Princeton
- Futterer Paul [Louise] city fireman h 861 Oakland av
- Futes James [Julia] wks Brown G Co h 1164 Brown
- " John [Irene] wks Goodyear h 474 Stanton ave
- Fuzessery Elmer L (Mary L) wks Goodrich h 826 Packard dr
- " Paul wks Phila R W Co h 826 Packard dr
- " Z Elmer student h 826 Packard dr
- Fve Christie B waitress h 100 Edward ave
- Fyfe Barbara r 247 Arch
- Fygetakis Gust [Mary] wks Goodyear h 502 VanEverett ave
- Fyotek Edward student h 2171 18th S W
- " Helen h 2171 18th S W
- " Henry student h 2171 18th S W
- " Michael [Anna] wks Goodrich h 2171 18th S W



G & G House Wrecking Co (C S Guy S G Owens) 46 Ridge

**The STANDARD MORTGAGE Co. FIRST**  
**2d FLOOR 174 SOUTH MAIN STREET MORTGAGES**





Get the most from your Postage—Send in  
 individually Typed Letters—They Get Results  
 165-171 North Union St. Phone Jefferson 2176



**G & G**  
 " Truck Body Co (John W Gehm) 432 Water  
 G & L Coffee Shoppe (Louis Pantazes) 27 W Bowery  
 G & S Cash Markets (Paul Graca) gro ect 984 Copley  
 rd 116 W Birtages and 265 Wooster ave  
 " Tailors (H Goldstein S Sheinberg) 659 S Main  
 Gabalac Frank student h 248 Ira ave  
 " Peter [Dragal poultry, 171-Ira-ave h 248, Ira ave  
 " Stephan atty 833 2d Natl Bldg h, 248 Ira ave  
 Gabalex Vincent h 157 Stanton ave  
 Gabbard Kathleen wks Thomas Phillips Co r 284  
 Crosby  
 Gabber Michael barber r 530 Talbot ave  
 Gabel John R [Helen] uphol h 800 Florida ave  
 " Lucy W h 611 Morning View  
 " Simon T [Lillie I] wks Goodyear, h 611, Morning  
 View  
 " Theresa T, student h 611 Morning View  
 Gabelman Jacob J [Mary] wks Goodrich h 298 Rus-  
 sell ave  
 Gabet Florian A [Minnie M] wks Goodyear h 1173  
 Irvin  
 Gabhart Arthur L [Della V] clk Highland Square  
 Market h 1325 Orrin  
 Gable Mrs Carrie E (wid Wm) h 121 W Cedar  
 " Catherine student h 744 Miami  
 " Earl W [Helen] wks Goodyear h 1766 Ford ave  
 " Mrs Elsie M (wid Adam A) h 931 Hamlin  
 " Ernie J [Minnie] wks Goodyear h 1142 Dayton  
 " Mrs Florence h 1782 Summit Lake Blvd  
 " Frank D [Emma R] with Gen T & R Co h 382  
 Pine  
 " Geo [Catherine] h 744 Miami  
 " Geo Jr h 744 Miami  
 " Glenn A wks O B Tel Co h 338 Grand ave  
 " Henry student h 744 Miami  
 " Judson wks Goodrich h 1014 Celina ave  
 " Mrs Mary J (wid Luther E) h 188 State ct  
 " Norris L [Florence] acct Goodrich h 931 Hamlin  
 " Philip [Elizabeth J] wchm h 1014 Celina ave  
 " Raymond A [Minnie M] mgr h 447 Rhodes ave  
 " Vera clk A C & Y Ry h 1520 Hillcrest ave  
 " Walter [Irene] clk r 179 Ash  
 Gabler Gus P [Beulah E] mach h 2560 Pelton ave  
 Gabor John wks N Triantafiou r 1169 Marcy  
 " Martin [Margaret] gro ect 725 Miami h 751 same.  
 " Stephen wks Phila R W Co r rear 810 S High  
 " Victor D [Mary] wks Seiberling R Co h 453 Cole  
 Gabram Otto [Bertha M] wks Firestone h 549 Inman  
 Gabric Andrew [Anna] wks Col Salt Co h 488 Flora  
 " Catherine student h 488 Flora ave  
 " John student h 488 Flora ave  
 Gabriel Bernard T [Rose R] wks Goodyear h 1097  
 Taylor  
 " Cornelius C [Minnie] wks Goodrich h 412 E South  
 " Helen L bkpr Peoples D Co h 96 E Mapledale ave  
 " James [Nicholeitta] h 43 W Dalton  
 " John W [Lucy M] div supvr of splicing O B Tel Co  
 h 718 Notre Dame ave Cuya Falls O  
 " Wilfred S [Carrie C] wks Goodrich h 862 Eva ave  
 " Wm h 412 E South  
 Gabrieldes Stathis h rear 14 S Highland ave  
 Gabrielson Chas R [Zelda M] formn Waldorf I C Co  
 h 290 Beaver  
 Gabus Adrian L [Mayme] wks Freitag Mfg Co h 1008  
 Grant  
 Gachas Louis [Justina] wks Goodyear h 174 W  
 Thornton  
 Gaco Peter r 99 N Case ave  
 Gadd John V wks Goodyear h 843 E Crosier  
 " John W wks Goodrich h 1024 Kling  
 " Leander J h Arch Weese Barnes rd  
 " Lester [Velva] wks Atlantic Fdry Co h 57 Faye rd  
 " Roy H [Gertrude M] wks Goodyear h 349 Com-  
 stock ct  
 Gaddes Thos musician r 24 S Adolph ave  
 Gaddie Raymond R [Ida E] h 272 Euclid ave  
 Gaddis E C [Anna] wks Mohawk R Co r 756 Excel-  
 sior ave  
 " Walter H [Mary] r 683 Sibley al  
 Gadel Alberta M h 657 Sumner  
 " Joseph C visitor Catholic S League h 657 Sumner  
 " Justine A stenog A M & H C Walker h 657 Sumner  
 " Stephen J [Rosa L] wks Goodrich h 657 Sumner  
 Gadfield Earl wks Goodyear r 80 S Martha ave  
 Gadlansky Mrs Katie (wid Milan) h 884 Jason ave  
 Gado Victor [Irmal] music tchr h 2127 6th S W  
 Gadowski Michael [Mary] gro 1189 7th ave h same  
 Gadsdon Kent E [Clara] wks Goodyear h 528 Morning  
 View  
 Gaeckler Chas h 238 Locust  
 Gaepfer Albert r 206 W Chestnut  
 Gaertner Herman V with Goodrich h 161 S Balch

**GAESSELER**  
 Gaessler, Arthur, h 194 E Exchange  
 " Mary h 194 E Exchange  
 Gaeta Frank P [Mary P] painter 227 S Balch h same  
**GAETHKE FRANK N** [Elsa M] (Park Theatre, and  
 Lyric Theatre) sec "trens" and "adv" saleman  
 Herald Publishing Co, Barberton O h 870, Iona av  
 Gaffney Bessie T slswn "White" S M Co h Cuya  
 Falls O  
 " Edwin [Consulter] wks Goodyear h 59 N Arlington  
 " Frank J [Alice G] wks THE M O'NEILL CO h 452  
 Julien ave  
 " Frank J jr [Margaret M] with Tiedeman Bros h  
 1109 Woodward ave  
 " James student h 387 Crosby  
 " John [Minnie] carp h 2591 Nesbitt ave  
 " John R rubwkr h 2591 Nesbitt ave  
 " Katherine E stenog h 387 Crosby  
 " Margaret M student h 971 Pitkin ave  
 " Mrs Mary C (wid James) h 387 Crosby  
 " Mary M stenog h 387 Crosby  
 " Patrick J [Ellen M] wks Firestone h 971 Pitkin  
 " Rose M student h 387 Crosby  
 " Stephen J [Nora C] wks Firestone h 967 Pitkin  
 " Wilfred wks Goodrich h 2591 Nesbitt ave  
 " Winfield J [Ethel H] drftsman h 197 Henry  
 Gage John G [Maxine M] phys 716 2d Natl Bldg h  
 336 Crown  
 " John R wks Goodyear r 31 Maxine pl  
 Gagen Bernard H h 329 Grace ave  
 " Lawrence D [Ida B] adv dept Beacon Journal h  
 329 Grace  
 Gager Chas L [Nora R] wks Goodyear h 574 Schiller  
 Gaglianesi Angelina student h 426 E Thornton  
 " Dominic [Anna] wks Goodyear h 426 E Thornton  
 Gagliardi Vincent slsmn r 951 Nathan  
 Gagnon Edgar G [Ethel O] h 71 Faye rd  
 Gagahan Albert B [Catherine] slsmn General O Adv  
 Co h Cuya Falls O  
 " Carl D [Bernice M] (Radio Repair & Service Co)  
 h Cuya Falls O  
 " Carolyn L clk Goodrich h 603 Hedden ave  
 " Kathryn G student h 603 Hedden ave  
 " Ralph G [Ella B] wks Goodrich Z Corp h 603 Hed-  
 den ave  
 Gahring Albert U [Etta M] mech Armour & Co h 623  
 Glendora ave  
 " Carrie F wks Snafield Co h 1939 Cadillac Blvd  
 " Wm [Catherine] wks Ak Truss Co h 1039 Cadillac  
 Blvd  
 " Wm J jr [Hinda L] acct h 914 Copley rd  
 Gaich Julia student h 155 Hopp  
 Gaidek Matthew wks Brown-G Co r 1155 Andrus  
 Galer Mrs Marian (wid Frank) h 634 Corice  
 Galikowski Joseph student h 1329 6th ave  
 " Mary h 1329 6th ave  
 " Stanley wks Ak Rye B Co h 1329 6th ave  
 " Waldes [Susan] wks E O Gas Co h 1329 6th ave  
 Gain Harold [Helen M] h 451 W Waterloo rd  
 " Paul [Mary] billiards, 1164 1/2 S Main h 2484 East av  
 Gainer Albert B [Jessie M] auto dir h 243 Cole ave  
 " Aible M taxi dr h 737 Balrd  
 " Mrs Cleo M h 546 W Bowery  
 " Corinne h 546 W Bowery  
 " Dee [Estia M] wks Goodyear h 751 Roselawn ave  
 " Doris M student h 243 Cole ave  
 " Edward musician h 1510 Hampton rd  
 " Mrs Frances N h 1134 Bittaker  
 " Harrison O [A Madeline] taxi dr h 190 W Market  
 " Mrs Ida L h 151 Cole ave  
 " James H [Edna J] wks Firestone h 2092 East ave  
 " Janet h 1510 Hampton rd  
 " Joseph P [Jeannette] (Summit Beach Grocery  
 Store) h 1510 Hampton rd  
 " Joseph P jr musician h 1510 Hampton rd  
 " Kenneth D student h 1040 MtVernon ave  
 " Mrs Mahala N (wid Asbury) h 633 Minerva pl  
 " Roy [Mary J] wks Goodyear h 886 Huber  
 " Ruick C [Leola B] wks Firestone h 122 W Mildred  
 " Sterling truck dr r 34 S Union  
 " Wm engr h 1510 Hampton rd  
 Gaines Chas L wks Goodyear r 1124 Laird  
 " Emery wks Goodrich h 101 W Center  
 " Enos student h 140 Chestnut al  
 " Ernest walter r 219 Bluff  
 " Floyd student h 516 S High  
 " J Gordon agt Wilford Holcomb Inc h Cuya Falls O  
 " Jesse F [Belva] wks Goodyear h 232 Berman  
 " Lewis [Ruth] h 516 S High  
 " Lloyd W [Evelyn] wks Ohio Edison Co h 788  
 Beardsley  
 " Lonnie [Lucy] lab h 140 Chestnut al  
 " Mildred tchr r 898 Greenwood ave

REAL ESTATE 1099 SOUTH MAIN ST.  
 PHONE Franklin 7195





**Money to Build or Re-finance  
 YOUR HOME**

No renewal fee—pay 91 per month for every  
 \$100 borrowed

**THE SOCIETY SAVINGS  
 & LOAN CO.**

122 S. Main St. Phone Blackstone 1317

**GAINES**

- " Oliver [Minnie] lab h rear 67 E Glenwood ave
- " Otis G [Mary] truck dr h 9743 Johnston
- " Riley D [Thanie K] Janitor Spicer Apt h 126 Annadale ave
- " Wiley H [Ethel L] wks Goodyear h 95 Jewett
- " Wm wks Goodyear r 271 Morning View
- " Wm B wks Goodyear r 62 Cook
- Gainey Mrs Ida cook C B Brooks h 648 Rhodes ave
- " Thos M [Bernice E] wks Firestone h 1174 Alice ct
- Gainor Mrs Leah r 279 Ira ave
- " Merle wks Firestone r 279 Ira ave
- Gains Joseph R [Harriet E] truck dr h 370 Brooklands
- " Zeman [Mary] billiards 19 Stanton ave h same
- Gainsford Wm J engr r 40 S Summit
- Galr Lillian h 116 S College
- Galters James student h 187 S Forge
- " Jesse B student h 187 S Forge
- " Mrs Pearl [wid Joseph] h 187 S Forge
- Galtier Cleveland clk Max Rebeck r rear 482 Warner
- " Edward L [Nora Z] city policeman h 1161 Murray
- " Ernest A wks B & O R R h 173 Roswell
- " Hunter F [Beulah] wks B & O R R h 173 Roswell
- Gajdos Anna wks 525 Vinita ave
- " Nick [Katie] gro 1184 Andrus h same
- " Pauline h 1184 Andrus
- Gajdos John h 604 Koerber ave
- Gajewski Eleanor wks 800 Merriman rd
- " John [Agnes] wks Gen T & R Co h 1238 4th ave
- " Joseph [Frances] wks Firestone h 236 Dayton pl
- " Mary student h 236 Dayton pl
- " Vincent [Hattie] wks Goodyear h 226 E Glenwood
- Gal Theodore lab r 1179 Andrus
- Gala Ira H [Pessie B] h 109 Gale
- Galamboise Louis r 156 E Crosier
- " Mrs Rose [wid Geo] h 166 E Crosier
- Galanis Anthony P [Lillian D] chef h 1199 Georgia
- Galas Andrew [Kathryn] rubwkr h 315 Euclid ave
- GALAT GEORGE** [Josephine] pres and treas Galat Packing Co h 526 Wooster rd N Barberton O
- GALAT JOHN** [Anna] [Park Cash Market] h 978 Wooster ave Phone JE-8094
- " John [Susie] blksmith hipr h 171 Steiner ave
- GALAT PACKING CO** The, George Galat pres and treas Michael Bantz vice pres Lena Cheport sec meat packers 1472 Kenmore Blvd Phone SH-5814 (See page 138)
- Galati Bruno r 273 N Howard
- " Louise A student h 952 Hammel
- " Salvatore [Frances] restr wkr h 952 Hammel
- " Tony G student h 952 Hammel
- Galbraith C Blake [Maud L] clk Firestone h 229 Grand ave
- " Edward A [Lucy A] painter h 643 Elma
- " Ernest W wks Goodyear h 643 Elma
- " Margaret E clk Goodyear h 643 Elma
- " Mrs Marie asst Dr H C Butler h 1735 Tonawanda
- " Sarah student City Hosp h 39 Arch
- Galbreath Edward C [Lucille N] slsmn Waldorf I C Co h 301 Talbot ave
- " Mrs Elizabeth office asst Dr R A Gregg h 723 Amherst
- " Catherine student h 723 Amherst
- " Margaret student h 723 Amherst
- " Robt A [Charlotte E] civ engr h 989 Peckham
- " Saml h T A Mosier Wheaton rd
- " Sarah student h 723 Amherst
- Galdikas Michael [Barbara] wks Goodrich h 497 Warner
- Gale Mrs Alyce L [wid Lyman H] h 2302 12th S W
- " Clarence W [Aulda L] carp h 79 Frances ave
- " Donnell G [Mary A] slsmn Penna R & S Co h 79 Frances ave
- " Robt E [Ethel M] shtmtwkr h 27 Devonshire dr
- Galehouse Clyde C [Vernie] carp h 671 Elma
- " Doris E clk h 671 Elma
- " Evelyn A student h 2277 17th S W
- " Geo R [Margaret E] clk Goodrich h 53 Rhodes ave
- " Gladys D clk h 2277 17th S W

**GALEHOUSE**

- " Harold W [Mary] wks Goodrich h 562 Belden ave
- " J Willard student h 671 Elma
- " Jean U student h 53 Rhodes ave
- " Mrs Josephine [wid Geo] h 53 Rhodes ave
- " Lucille student h 671 Elma
- " Robt E [Winifred E] electn h 2277 17th S W
- GALENA OIL CORPORATION** successors to Galena Signal Oil Co B F Connelly mgr Ohio Division wholesale and retail gasoline and oil office 1863 E Market Phone HE-3526
- GALENA OIL CORP SERVICE STATION No 1** 2336 E Market N
- GALENA OIL CORP SERVICE STATION No 2** 1527 E Market Phone JE-0792
- GALENA OIL CORP SERVICE STATION No 3** 938 S High Phone JE-0692
- GALENA OIL CORP SERVICE STATION No 4** 1008 N Main Phone WA-8873
- GALENA OIL CORP SERVICE STATION No 5** 1404 S Main Phone JE-0591
- GALENA OIL CORP SERVICE STATION No 6** 1863 E Market Phone JE-0186
- GALENA OIL CORP SERVICE STATION No 7** 978 Brown Phone JE-0387
- GALFNA OIL CORP SERVICE STATION No 8** 807 Johnston Phone JE-0494
- GALENA OIL CORP SERVICE STATION No 9** 2634 Front Cuya Falls O Phone WA-8973
- GALENA OIL CORP SERVICE STATION No 10** 64 N Main cor Federal Phone JE-0289
- GALENA OIL CORP SERVICE STATION No 12** cor State rd and Chestnut Blvd Cuya Falls O Phone WA-8960
- GALENA OIL CORP SERVICE STATION No 13** 678 E Tallmadge ave Phone BL-0691
- Galford John H h 942 Marion pl
- " Stewart h 942 Marion pl
- " Ward R [Helen M] wks Firestone h 942 Marion pl
- Galfy Irene G student h 940 Stoner
- " Joseph F [Best Cleaners] h 940 Stoner
- " Louis F [Susan] [Boulevard Dry Cleaning Co] h 940 Stoner
- Galhus Margaret h 131 N Adams
- " Vincent J [Josephine R] mach h 699 E Exchange
- Galiffe Arcangelo [Linda] wks Goodyear h 448 Bishop
- " Edith h 448 Bishop
- Galik Ethel K h 663 Holibaugh ave
- " John [Rose] shoe repr 216 W Cedar h 633 Holibaugh ave
- " John G student 663 Holibaugh ave
- " Martin student h 663 Holibaugh ave
- Galizio Ben [Fonda] mgr Arlington Prov Co h S Arlington ext
- Galko Amelia student h 1062 Bellows
- " Anna clk Goodrich h 622 Cuyahoga
- " Danl student h 622 Cuyahoga
- " Emil [Anna] barber h 622 Cuyahoga
- " Joseph [Christina] wks Firestone h 1062 Bellows
- " Joseph [Kathryn] h 1062 Bellows
- " Mrs Julia wks 196 E Miller ave
- " Theresa student h 1062 Bellows
- Gall Mrs Elizabeth [wid Geo] h 796 Huron
- " Estella lunch room 493 Wooster ave r 516 same
- " Geo [Johanna] wks Goodrich h 796 Huron
- " Philip [Mary] wks Goodrich h 1689 Manchester rd
- " Raymond h 796 Huron
- " Steve r 795 Jackson pl
- Gallagher ~~See~~ See also Gallagher
- " Aileen R clk Falls R Co h 1389 Bryden dr
- " Chas E auto sling sta h 1389 Bryden dr
- " Chilton L [Jean B] wks Goodyear h 1596 Malasia rd
- " Claire F student h 1389 Bryden dr
- " Mrs Clara A [wid C Edward] h 1389 Bryden dr
- " Dale [Marie] wks Goodyear h 1386 Brandon ave
- " Edward M [Lucille E] rubwkr h n s Annapolis av
- " Elma nurse r 190 Beck ave
- " Frank driver M H Jacobs News Agcy r 14 S Broadway
- " Genevieve F student h 271 W Center
- " Glenn M [Bess M] wks Goodyear h 406 Watson
- " Harold J student h 1159 Pitkin ave
- " Henry wks Goodyear r 306 Black
- " Herbert [Veda A] mach h 636 Polk ave
- " James clk r 14 S Broadway
- " James jr billiards 260 Cole ave h Portage Lakes R D 4
- " Jeannette R student h C C Washburn s s Tallmadge rd
- " John D [Violetta B] insp City h 763 Wooster ave
- " John F [Ada M] slsmn h 232 Ira ave
- " John P [Mary M] struct iron wkr h 763 Wooster

**THE EATON-HANDY-HARPHAM CO. Hemlock 6171**  
**REAL ESTATE**

# Silver Lake Estates

**FRANK SCHONER, Mgr.**  
Phone Walbridge 6315  
"The Public Be Pleas'd"

AKRON 1931 CITY DIRECTORY

823

## GALLAGHER

Joseph H Buchtel Hotel  
Joseph H wks Ak Pibg & H Co h 785 Euclid ave  
**GALLAGHER REV JOSEPH M** asst Pastor St An-  
cents Church h 164 W Market Phone JE-2012  
Julia E masseus h 22 E State  
Lawrence H [Bernice L] electn h 1150 Pitkin ave  
Leo P [Mary E] painter h 991 Dayton  
Leonard [Emma] h 785 Euclid ave  
Leonard J [Elizabeth M] wks Goodyear h 271 W  
Center  
Mrs Lida J (wid John) h 1219 Bittaker  
M Alice student h 763 Wooster ave  
Margaret M student h 271 W Center  
Mrs Martha M stenog Ak Humane Society h 888  
Chalker  
Mary A clk **THE M O'NEIL CO** h 785 Euclid ave  
Maude wks Miller R Co r, 191 W Thornton  
Mrs May r 746 E Exchange  
McCurdy J h 271 W Center  
Michael H h 991 Dayton  
Orville R, service mgr Packard Ak M Co r 862  
Elmore ave  
Robt G clk Modern rug Co h 271 W Center  
Teresa M office mgr Toledo Scale Co h 1339 Bry-  
den dr  
Tone M [Hattie P] wks Goodyear h 185 Pioneer  
W Eugene bus opr Ak Trans Co h 497 Rhodes ave  
Ward B wks City h rear 2615 Albrecht ave  
**GALLAGHER WM E** [Max R] physician and surgeon  
1092 S Main hours 1 to 4 and 7 to 8 P M Phone  
FR-6612 h 142 W Long  
Wm E [Violet M] clk Shaffer L Co h 164 D Ex-  
change  
Gallagher Susan tchr r 1349 S Main  
Gallas Ruby h 680 Echo  
Gallatin Mrs Bessie E (wid Herman) h 700 Ivy ct  
Merrell C [Edith M] clk Firestone h 310 Fairv  
Galleffey Geo C h 382 W Cedar  
Geo W [Beulah J] wks Goodrich h 382 W Cedar  
Geo W [Gladys E] wks Goodyear h 382 W Cedar  
Norvyn M student h 382 W Cedar  
Galleher Clarence H [Grace L] wks Goodyear h 592  
Melrose  
Edward W student h 592 Melrose  
**GALLEHER ELDON C** [Dora B] Director of Finance  
City Hall Phone JE-7111 h 449 Crestwood ave  
Eldon L student h 449 Crestwood ave  
Kathryn I student h 1454 Huguelet  
Wm r 1126 1st ave  
Wm E [Catherine R] wks Goodyear h 1454 Hugue-  
let  
Wm R h 1454 Huguelet  
Gallets Sophia tchr h 803 W Market  
Galley Albert A h 297 Fountain  
August O [Martha B] wks Goodrich h 297 Foun-  
tain  
Geo [Agnes] wks Goodyear Z Corp h 458 Pillmore  
Helen H student h 297 Fountain  
Irene M wks Acme Bakery h 297 Fountain  
Galli Cesare [Jane] wks Ak Trans Co h 400 Howe  
Roy [Theresa] wks Phila R W Co h 182 State ct  
Galliano Martin [Mary] clk Gareri C & T Store h  
457 Campbell  
Gallick Edward [Marie] h 82 Massillon rd  
Galligher Mrs Mary V (wid Homer C) h 347 Merrim-  
an rd  
Gallimore Harry L [Fisic] wks Firestone h 1259  
Marcy  
Pearl R student h 1259 Marcy  
Gallion Kenneth [Frances] h e s Baldwin rdi  
Gallo Angelo [Antoinette] wks Goodyear h 159  
Harold  
Antonio h 1814 Ford ave  
John [Mary] wks City Hosp h 1094 Wilbur ave  
John jr [Mary] rubwkr h 1094 Wilbur ave  
Joseph wks St Thomas Hosp h 105 N Maple  
Joseph [Anna] wks Goodyear h 1814 Ford ave  
Nasho wks St Thos Hosp r 105 N Maple  
Theodore student h 1814 Ford ave  
Vincent [Mabel] shoe repr, 345 W Market h 155  
Rhodes ave  
Galloway Mrs Anna B (wid Robt A) h 190 Rhodes ave  
Mrs Bettie forelad Goodwill Ind h 354 S Arlington  
Carl H [Edna O] wks Firestone h 256 Ira ave  
Douglas student h 160 Willard  
Elizabeth h 680 Miami  
Ella M h 41 Oakdale ave  
Elon G dentist 307 Peoples Bank Bldg h 544 Fern-  
wood dr  
Mrs Emma (wid Alexander) h 41 Oakdale ave  
Erwin E [Willie J] wks Goodyear h 339 Power  
Geo W h 680 Miami

## GALLOWAY

Harry A [Clara B] wks Goodrich h 842 Bellevue  
Rev Hugh K [Grace D] pastor N H United Pres-  
byterian Church h 958 Oakland ave  
Jean A student h 544 Fernwood dr  
John F [Olive M] lino opr Columbia Pig Co h 275  
Dayton pl  
John T student h 958 Oakland ave  
Marie J tchr 190 Rhodes ave  
Marvin J [Emma C] h 522 Carroll  
**GALLOWAY MARVIN U Jr** [Margaret E] mgr Gal-  
loway Pump Repair Co h Krumroy rd R D 2  
Phone MA-2619  
Mrs Mattie h 160 Willard  
Merrill E wks Cahow P & W D Co h 2004 13th S W  
Preston A [Jessie A] dentist, 307 Peoples Bank  
Bldg h 544 Fernwood dr  
**GALLOWAY PUMP & REPAIR CO.** Marvin U Gal-  
loway jr mgr well drilling handw and power  
pumps and their allied products 332 S Broadway  
Phone HE-7717  
Robt W student h 190 Rhodes ave  
Zola clk Quaker O Co h 918 Copley rd  
Gallowch Sami B [Rose M] wks Firestone h 669 Lum-  
iere  
Virginia M student h 669 Lumiere  
Gallup Rev J Edward [Ruth M] pastor First Church  
of The Nazarene h 569 Schiller ave  
Mrs Mazie C tchr h 580 Crosby  
Galo Andrew D [Ruby] meat ctr Kroeger G & B Co h  
76 Mosser ave  
**GALT HUGH A** [Anna A] vice pres and mgr in  
charge Columbia Chemical Div of Pittsburg Plate  
Glass Co and pres Columbia Alkali Co Barberton  
O h Braeside W Market ext Phone UN-1530  
Galus John [Margaret] wks Goodyear h 1177 Irvin  
Galusca Lucile student h 477 Breneman blvd  
Stephen [Rachel] h 477 Breneman blvd  
Galvich John [Helen] wks Am H R Co h 1599 Bauer  
blvd  
Michael h 1599 Bauer blvd  
Galvin James E wks Gen T & R Co h 896 Raymond  
John H wks Gen T & R Co h 864 Clay  
Joseph L [Catherine C] barber h 896 Ray-  
mond ct  
Max E h 896 Raymond ct  
Mildred B student h 895 Raymond ct  
Mrs Ruth M h 423 Daniels pl  
Thos E wks Gen T & R Co h 864 Clay  
**GAMBEE CLAUDE H** [Nelle D] purchasing agent  
Com P & L Co h 178 Hyde ave  
Kenneth student h 178 Hyde ave  
Gamble Ada M wks 775 Chester ave  
Alpha O [Gertrude] wks Shell P Corp h 1192 4th  
ave  
Arle W [Bonnie M] pipe coverer h 2502 Christ-  
ensen ave  
Cecil A wks Firestone h 19 E Dartmore ave  
Chas L [Leona I] slsmn Tasty Pure Food Co  
h 744 Mallison ave  
Chester L wks O B Tel Co h 1327 Dietz ave  
Mrs Clara S (wid Wm B) h 148 King dr  
Clarence B [Ruth L] painter h 136 Ida ave  
Delbert M [J Pauline] wks Goodrich h 847 May  
Mrs Edna L h 271 Arch  
Edward D [Ariona] wks Ak P Milk Co h 809  
Yale  
Elsie I student h 19 E Dartmore ave  
Evelyn D h 744 Mallison ave  
Fern M clk Gen T & R Co h 271 Arch  
Fred auto mech r 525 S Main  
Harry A [Anital] wks Goodrich h 1074 S High  
Helen waitress r 294 Black  
J Fdwrd student h 370 Cypress ave  
Jack K [Vera T] div suvr of buildings O B  
Tel Co h 435 Letchworth dr  
James [Elsie W] watchmn h 1043 E Crosier  
James V student h 744 Mallison ave  
Jesse H [Modell N] wks Firestone h 809 Yale  
John K [Alice I] wks Galloway P & R Co r  
713 Hazel  
Juanita M student h 508 E Archwood ave  
Leo barber A Hubink h Weeks  
Mrs C music tchr h 1192 4th ave  
Mrs Minnie (wid Elmer) h 745 Excelsior ave  
Paul W [Virginia] wks Firestone h 508 E Arch-  
wood ave  
Romulus K [Marie M] slsmn h 781 Amherst  
Sigel M [Nora E] wks Firestone h 19 E Dart-  
more ave

275 East Market St.  
**CHEVROLET**  
 "Roll of Honor"  
**CHEVROLET INC.**  
 Phone Jefferson 3141  
 For Economical Transportation

**MODERN PLUMBING FIXTURES SAFEGUARD YOUR HOME FROM INSANITARY CONDITIONS**  
**THE AKRON PLUMBING & HEATING CO.** 73 WEST EXCHANGE ST.

# DAY DRUG STORES

## AKRON'S 24 ORIGINAL CUT RATE DRUG STORES

824

BURCH DIRECTORY CO'S

PRINTING IN ALL ITS BRANCHES THE COMMERCIAL PRINTING & LITHOGRAPHING CO.

### 5 1/2% MORTGAGE LOANS 6%

## THE THOMAS TITLE AND MORTGAGE CO.

8th Floor, Akron Savings & Loan Bldg. Jefferson 7612

- GAMBLE**
- "Thos D [Reeda A] wks Goodyear h 168 S Arlington
  - "Vasile wks Firestone h 812 Miami
  - "Vesper L [Mabel W] wks Firestone h 370 Cypress ave
  - "Wm F [Rose M] wks Goodyear h 374 Weeks
  - "Wm M [Jimmie L] carp h 511 Kling
  - "Wm R [Irene] wks O B Tel Co h 1327 Dietz ave
  - Gambin Wendell C [Florence L] rubwkr h 437 Carroll
  - Gambol John r 91 Steiner ave
  - Gamboni Michael wks Firestone r 1196 Andrus
  - Gambos Pete r 278 Otis
  - Games Edward R [Belle] h 1180 Wilbur ave
  - "Marjorie O student, h 1180 Wilbur ave
  - "Virginia L student h 1180 Wilbur ave
  - Gameter Carl wks Zimmerly Bros Corr 2347 Manchester rd
  - Gammage Fred V [Leah I] phys 375 S Maple h 974 Amella ave
  - GAMMETER EDWARD C** treas Buckeye Radio Service Co vice pres Buckeye Cycle Co h 214 Rhodes ave Phone FR-6068
  - "Edward C jr service dept Buckeye Radio S Co h 214 Rhodes ave
  - "Geraldine M student h 214 Rhodes ave
  - "John R [Susan G] consulting engr 680 N Portage path h same
  - Gammill Margaret E nurse h 119 Gale
  - "Mr Mary J (wid Wm) h 119 Gale
  - Gammon Ernest L [Opal G] radio reprmn r 2297 8th S W
  - "John M [Leila] wks A C & Y Ry r 1641 Hampton rd
  - Gampetro Tony [Lena] rubwkr h 456 Evers ave
  - Ganes Geo [Julia] rubwkr h 2308 9th S W
  - "Helen student h 2308 9th S W
  - Gandee Carl E [Minette E] wks Goodyear h 1029 Neptune ave
  - "Clarence K [Opal] wks Gen T & R Co h 883 Concord ave
  - "Claude W wks Firestone h 1218 Burkhardt ave
  - "Fred R [Blanche] wks Phnia R W Co h 1218 Burkhardt ave
  - "Howard wks Firestone r 1061 Wilbur ave
  - J Sherman [Betty J] city detective h 1303 Herberich ave
  - "Jacob M [Helen P] wks Goodyear h 668 Virginia ave
  - "John S [Mary L] wks Firestone h 111 W Crosier
  - "Joshua D [Minnie F] janitor h 2345 16th S W
  - "Levi L [Lona F] wks Goodyear h 979 Cole ave
  - "Lorvee student h 1932 16th S W
  - "Louis L truck dr Cotter Warehouses Inc r 233 W Buchtel ave
  - "Maud M h 2345 16th S W
  - "Maxine wks Firestone h 1061 Wilbur ave
  - "Merle h 1932 16th S W
  - "Otmer [Eva M] auto ser sta 1270 Newton h 312 Sobul ave
  - "R Clyde [Eliza J] rubwkr h 910 Silvercrest ave
  - "Mrs Sarah J (wid Floyd) h 771 Garth ave
  - "Tira P [Effie D] wks Goodrich h 1932 16th S W
  - "W Dale [Maude A] asst buyer Rutledge Drug Co h 534 Brown
  - "Wilma F h 2345 16th S W
  - Gander Gertrude clk Seiberling R Co h 1899 16th S W
  - Gang Benj G [Dovie] plstr h 107 1/2 Eastwood ave
  - "Mrs Cecil opr Highland Hair Shop h Portage Lakes O R D 4
  - "Conrad [Mary] mach h 32 N Martha ave
  - "Conrad jr h 32 N Martha ave
  - Gangel Mrs Catherine h 361 Poplar
  - "Engineering Co (Francis Gangel) contrs elect 475 W Market
  - "Francis [Anna] (Gangel Engineering Co) h Portage Lakes O
  - "John wks Ent Mfg Co h 361 Poplar

- GANGLE**
- Gangle Anna h 1652 Leighton ave
  - "Mrs Eva (wid Paul) h 1612 Noah ave
  - "Henry [Elizabeth] wks Goodrich h 1652 Leighton ave
  - "Henry jr student h 1652 Leighton ave
  - "Irene bkpr Bentley's C S Inc h 1652 Leighton ave
  - "John [Eva] h 2481 Pelton ave
  - "John jr [Elizabeth] wks Goodrich h 2495 Pelton
  - "John III wks Goodrich h 2495 Pelton ave
  - "Lawrence clk L C Dingers h 562 Shiron
  - Ganier Glenn M [Della M] auto serv sta 1395 Firestone Parkway h 1449 S Main
  - "Jesse L carp r 672 Allyn
  - Ganitch Chas [Sophia] (tailor 105 N Case ave h Mogadore O
  - Ganley Mary nurse City Hosp h 39 Arch
  - "Michael wks Dickson T & T Inc h 63 S Broadway
  - Gann James D [Isabel] wks Goodrich h 487 East Park blvd
  - "Maud E wks Gen T & R Co h 487 East Park blvd
  - Ganning Mrs Lillian P wks Goodrich h 401 Bettie
  - Gannon Alva S [Anna S] baker h 105 Russell ave
  - "Michael [Mabel M] wks Gen T & R Co h 119 Berwyck dr
  - "Michael A [Anna T] slsmn h 25 S Valley
  - "Norman L [Catherine R] wks Goodyear h 90 S Maple
  - "Wm F [Bertha R] soft drinks 523 Kenmore blvd h same
  - "Wm W r 378 S Main
  - Gano Frank O [Freda L] slsmn h 176 N Forge
  - "Mrs Hattie h 990 Merton ave
  - "Richard C slsmn h 176 N Forge
  - Ganoe Anna E supvr O B Tel Co h 694 Yale
  - "Edward W fireman Erie R Co r 695 1/2 May
  - "Gladys clk Gen T & R Co r 1734 Ford ave
  - "Mary E clk A & P Tea Co h 694 Yale
  - "Mrs Ruth r 684 S Main
  - "Walter C [Verda N] wks W E Wright Co h 694 Yale
  - Ganonl John [Rose] h 28 Charles
  - Gans Marion clk Goodrich r 440 E Buchtel ave
  - Gansel Donald [Oval] plstr r 41 S Adolph ave
  - "Jacob B [Rose T] plstr r 281 Locust
  - Ganslein August J [Julia] wks Goodrich h 746 Mallison ave
  - Gant John driver r 257 Steiner ave
  - "Orville G [Mabel L] wks Goodrich h 692 W South
  - Gantert Edward W [Kathleen E] wks Goodyear r 712 Patterson ave
  - Gantous Saml F confr 1222 Lovers lane h 1208 same
  - Gants Joseph [Elizabeth] farmer h White Pond dr
  - Gant Harrison F [Mary J] wks Twin Coach Co h 1188 Clifton ave
  - Gantz A L asst supt Co Schools h Doylestown O
  - "Curtis B [Louisa M] h e s Thomas rd
  - "Gladys J wks Miller R Co h e s Thomas rd
  - "Marian B wks Goodrich h e s Thomas rd
  - "Robt J [Ethel M] roofer h s s Bettles ave
  - Ganyard Mrs Abbie O (wid Harland) h 1142 Linden
  - "Blake H [Edith R] slsmn h 163 Gale
  - "Burt S [Florence M] (Akron-Medina Bus Line) h 1038 Avon
  - "Carl h 226 Crosby
  - "Cecil H student h 168 Gale
  - "Mrs Clara C (wid James) h 158 Hyde ave
  - "Dale C student h 168 Gale
  - "Ellis M h 226 Crosby
  - GANYARD FRANK W** [Estella M] dentist 303 and 304 Korach Bldg Phone JE-4412 h 1427 Jefferson ave Phone UN-6439
  - "Fred D [Harriet L] wks Ry Ex Agency h 23 W Mildred ave
  - "Grove R [Anna A] clk Metzger's Pharmacy h 1093 S Main
  - GANYARD JAMES C** [Bessie] sec and treas Brady & Ganyard Inc h Portage Lakes O
  - "Mrs Martha H clk r 14 S Maple
  - "Max B student h 1088 Avon
  - "Mearl S [Mabel] h 856 Kenyon
  - "Morris H [Florence D] electn Kinnan El Co h 1142 Linden ave
  - Ganyu Alex [Gizella] wks Firestone S P Co h 485 Stanford
  - Gaone Clara student h 923 East ave
  - "Felix [Candelora] wks Water Works h 923 East
  - "John [Josephine] wks City h 643 Easter ave
  - "Pomple student h 643 Easter ave
  - Gape Anna shopper THE M O'NEIL CO r 860 Avon
  - Garahan Mrs Ethel L h 261 W Exchange

# INDUSTRIAL J. J. BREEN PROPERTY

403 Ohio Building Phone FR-9816

**GARANT**

Garant Paul L [Catherine] mgr United Cigar S Co  
91 S Main h 752 McKinley ave  
Garard Mrs Josephine (wid Phillip) h 665 Coburn  
Garbe Elizabeth student h 972 Raymond  
" Steve [Rosa] wks Firestone h 972 Raymond  
Garber Harley S [Ethel M] wks Goodyear h 996  
Cole ave  
" Harold J student h 806 Copley rd  
" Hazel M h 996 Cole ave  
" James H [Edith L] formn Portage L & B Co  
h 2489 Graham ave  
" James W [May L] wks Goodyear h 1041 Fair-  
banks pl

**GARBFR JOHN G**

[M Belle] propr Copley Road  
Garage h 806 Copley rd Phone FR-5624  
" Lake wks Goodyear r 680 Yale  
" Lenore E clk h 2489 Graham ave  
Garbett Alfred wks M O'Neill Co r 632 Roscoe ave  
" Amos furnace setter h 781 Work dr  
" Wm [Leha E] wks Goodyear h 971 Peckham  
Garbor Francis C stenog Ak Trans Co h Barberton O  
Garcea Alexander [Rose] wks Goodrich h 947 Doug-  
las  
" Geo lab h 947 Douglas  
" Joseph student h 947 Douglas  
" Joseph II student h 947 Douglas  
" Mary student h 947 Douglas  
" Rosa student h 947 Douglas  
Garceo Eugene N [Julia] gro 1111 Schumacher ave  
h 430 E Thornton

**GARCHEV**

Obrad h 253 Eastland ave  
Garcia Andrew student h 156 Miles  
" Anna student h 156 Miles  
" Carlos [Grace] asst steward Mayflower Hotel  
" Eladio wks Goodyear h 832 Adeline  
" Emilio [Lucy] wks Goodyear h rear 282 Kelly  
" Eugene [Julia] gro h 430 E Thornton  
" Frank h 685 Miami  
" Genaro R [Macrina] wks Firestone h 156 Miles  
" Joseph h 156 Miles  
" Louis wks Goodyear h 156 Miles  
" Manuel [Anna] wks Goodyear h 427 Weeks  
" Sally student h 156 Miles  
Gard James M slsmn r 86 Hamilton ave  
Gardasko Andrew student h 645 Plum  
" Anna wks Miller R Co h 645 Plum  
" John [Mary] h 645 Plum  
" Margaret h 645 Plum  
" Mary h 645 Plum

**GARDEL**

Wm F [Emma A] wks Goodyear h 592 Lin-  
dell  
Garden Aileen F student h 1310 Louisiana ave  
" City Hotel (J B Thomas) 124 N Howard  
" Edward clk E McCann r 770, E Exchange  
" Grille (L K Bambour) restaurant 37 E Mill  
" John F student h 1310 Louisiana ave  
" Thos F [Anna F] brkfr h 1310 Louisiana ave  
" Violet h 1310 Louisiana ave

**GARDIAN**

Harold [Mary] clothes pressing 171 S Col-  
lege h same

**GARDINER**

Harry F [Nelle L] wks Firestone h 2843  
Cory ave  
Gardis Henry [Elizabeth] (Gardis Motor Co) h 383  
W Chestnut  
" Motor Co (Henry Gardis) auto repr 383 W Chest-  
nut

**GARDNER**

Richard D h 383 W Chestnut  
" Rosena stenog h 383 W Chestnut  
Gardner A Earl [O May] with J R Gardner h 1016  
Murray ave  
" Albert mgr gro Wallhaven Inc h Portage Lakes O  
" Aiva O [Fae M] wks Ak Gro Co h 59 Bachtel ave  
" Andrew W [Minnie E] wks Goodrich h 718 Lu-  
cille ave  
" Anthony h 735 Harrison ave  
" Berry r 831 Rhodes ave  
" C Otto letter carrier h 201 W Crosier  
" Carey C agt Mass M L I Co h Kent O  
" Chas A [Irene] letter carrier, h 223 W South  
" Chas W [Matilda A] wks City h 276 W Bowery  
" Cordia L student h 62 Detroit  
" Donfred H [Margaret W] dean of men Univer-  
sity of A h 841 Merriman rd  
" Dorothy F student h 91 W Miller ave  
" Larle R student h 1277 Girard  
" Mrs Elнора wks Goodrich r 741 Montana ave  
" Ethel wks 1166 W Sunset View dr  
" Eukene C [Anna C] bkpr E O Gas Co h 1668  
W Exchange  
" Eulle M service mgr W F Jones Co h Stow rd  
Tallmadge O Box 93

**GARDNER**

Eva wks Miller R Co r 1375 Curtis  
" Evan R with J R Gardner h 456 E Cuya Falls  
" Fedel [Effie] wks Goodyear h 851 Rhodes ave  
" Floyd E [Vera E] mtllwright h 1292 Nestor ave  
" Francis A cashrittinger & Brand r 204 S Por-  
tage path  
" G Richard [Mildred D] cashr Natl Biscuit Co h  
32 Ambrose ct  
" General W [Sarah] wks Goodyear h 1156 7th ave  
" Geo B [Nelle] wks City View S Co h 70; Cherry  
" Geo L [Nora A] wks Amazon R Corp h 1856 Fen-  
ton  
" Geo W [Ruth] wks Goodyear h 1373 Sprague  
" Helen D student h 1373 Sprague  
" Henry A [Lillian M] h 394 Fuller  
" Hubert C student h 718 Lucile ave

**GARDNER HUGH U**

[Mary C] (Gardner Insurance  
Agency) sec and treas Kenmore Investment Co  
h 872 Florida ave  
" Hunter P student h 91 W Miller ave  
" Mrs Inez L h 21 Day ct

**GARDNER INSURANCE AGENCY**

(H U Gardner)  
Insurance and surety, bonds 937 Kenmore blvd  
Phone SH-6324

James E [Willena] rubwkr r 56 S Forge  
" James W [Luella] bus opr h 25 W York  
" John R [Edith L] funeral director 486 E Cuya  
Falls ave h same  
" John W chef r 1973 E Market  
" Joseph [Flora] wks Goodyear Z Corp h 25 W  
York  
" Joseph M [Elizabeth S] wks India T & R Co h  
62 Detroit  
" Juston F [Anna R] contr bldr e s Harcourt dr  
h same  
" Mrs Kate L (wid James J) h 91 W Miller ave  
" Kenneth W wks Firestone h 1856 Fenton  
" Leo [Leah] rubwkr h 1045 Diagonal rd  
" Mrs Leona wks Miller R Co r 704 N Prospect  
" Lillian inspr THE M O'NEIL CO h 25 W York  
" Mae Evelyn student h 289 Huntington  
" Margaret wks Goodyear h 25 W York  
" Mrs Maria J (wid Wm B) h 163 Stone  
" Marian L student h 394 Fuller  
" Martha P h 756 N Howard  
" Mrs Mary (Tire City Coal Co) h 239 Huntington  
" Matthew r 1039 Coventry  
" Maxwell truck dr r 1274 Welsh ave  
" Michael [Elizabeth] mach h 900 Brown  
" Milton S [Lida M] cashr Murfey Blossom & Co h  
257 Spicer  
" Nina S nurse Dept of Health h 78 Eber ave  
" Ouida C wks Goodrich h 643 S Main  
" Mrs Pape h 1668 W Exchange  
" Paul L [Marguerite] lunch 554 S Main h Lake-  
more O  
" Ray [Lila] h 114 Overlook pl  
" Richard A [Rosella C] wks Miller R Co h 1303  
Hazelwood ave  
" Robt wks City Hosp r 129 Nebraska  
" Royal C student h 62 Detroit  
" Royal N [Frances] h 1138 7th ave  
" Ruby L wks Miller R Co h 91 W Miller ave  
" Saml [Lottie R] policeman Goodyear h 1151 W  
Waterloo rd  
" Stanley barber M Varverakis h Cuya Falls O  
" Stanley [Evelyn] auto mech h 1250 7th ave  
" W Robt [Lois M] wks Goodyear h 526 Lamont

**GARDNER WADE**

[Florence R] special represent-  
ative Mutual Life Insurance Co of N Y 701  
United Bldg, Phone FR-1915 h 1147 Avon Phone  
WA-7263

Wesley L h 154 Wills ave  
" Wm A [Bertha M] slsmn Hdw & S Co h 2225 23d  
S W  
" Wm A [Carrie E] painter 174 Wills ave h same  
" Wm A [Mary J] col-h 316 Beaver  
" Wm A [S Pearl] carp h 1277 Girard  
" Wm H [Helen D] clk Brsant s Drug Store h 511  
Sieber ave  
" Wills B [Belle P] buyer Yeager Co h 756 N How-  
ard  
" Mrs Winifred W h 154 Wills ave  
Gardo Paul [Elizabeth] gard h 1234 Winton ave  
Garduno Ralph [Anita] wks City h 639, Carpenter  
Garen Mrs Janet h 2221 17th S W  
Gareri Alfonso S h 240, Lods

**PHONE  
HEmlock  
8 4 1 3**

**Interior  
and  
Exterior  
Painting  
Spraying**

**N.  
H.  
P  
O  
R  
T  
E  
R**

**Artcraft  
Decorating  
Paper  
Hanging  
Cleaning**

**PHONE  
HEmlock  
8 4 1 3**

# TAWNEY'S ICE CREAM COSTS NO MORE

WONDERFUL

826

BURCH DIRECTORY CO'S

**GARERI**  
**GARERI CIGAR & TOBACCO STORE** (Joseph and E A Gareri) complete line of cigars, cigarettes, smokers supplies mens furnishings malt and hops home supplies etc 376 S. Main, Phones BL-5911 and 0221

**GARERI-FRED A** [Fanny] (Gareri Cigar & Tobacco Store) h 1026 Mt Vernon ave  
 " Joseph h 240 Lods

**GARERI-JOSEPH** [Martha] (Gareri Cigar & Tobacco Store) h, 1267 N, Howard  
 " Mrs Mary h 766 Springdale

Garay Chas T wks Ak Tile & F Co r 836 Baird  
 " Delbert J in U S Service h 826 Avon  
 " Donald B student h 826 Avon

" Elmer C [Emma J] lather h 2340-20th S W.  
 " Geo W [Juanita S] truck dr h, 1162 Neptune ave  
 " J Wilbur, [E Jean] wks Firestone h 826 Avon

Garfield Abraham clk h 166 Portage, dr  
 " Benj clk h 166 Portage dr  
 " Betty cashr Nobil Shoe Co, h 166 Portage dr,  
 " David clk h 166 Portage dr,

" Edna V artist h 202 S Balch  
 " Harry L [Mary E] radios 202 S Balch h same  
 " Hotel Co M E Baker pres, A G Teeple vice pres  
 " H D Teeple sec and treas 750 Spring Hill ter

" Jeannette student h 166 Portage dr  
 " Manuel V [Emma S] wks Goodyear h 864 Forrest dr  
 " Miriam E clk Goodrich h 202 S Balch

" Nellie J h 202 S Balch  
 " Mrs Yetta (wid Joseph) h 166 Portage dr  
 Garforth Arthur L [Martha A] wks Yeager Co h

1161 Clifton ave  
 " Lillian M bkpr Willis Co h 1161 Clifton ave  
 Gargolies Geo [Rose] wks Firestone h 683 Klip-ling

" Katie h 683 Kipling  
 Garing John wks O C Bischoff h 548 S Arlington  
 Garinger Asa W [Thurnal] wks Goodyear h 2297

Emerald dr  
 Garlones John rubwkr h 934 Rhodes ave  
 " Joseph [Mary] rubwkr h 934 Rhodes ave

Garistieri Donato [Rose] lab h 1275 Grant  
 Garl Electric Co (Manioun, Garl) 307 Water  
 " Kenneth [Virginia O] wks Firestone h 392 Noble

" Manioun [Linnie W] (Garl Electric Co) h 180 W Center  
 " Marie E student h 1339 Carey ave  
 " Ralph O [Catherine E] wks Ohio I Co, r 1339 Carey ave

" Ruth stenog h 180 W Center  
 Garland & Co (P Garland A Patsy) produce Central Market  
 " E H slsmn Burns Motor Co h 252 Westwood

" Hunter A [Fairy B] wks Firestone h 614 Clifford  
 " Isabelle M clk O B Tel Co r Y W C A  
 " Norman J student h 848 Coburn

" Norman R [Dora P] carp h 848 Coburn  
 " Otho M [Alice M] policeman h 1114 Diagonal rd  
 " Phillip [Susan] (Garland & Co) h 328 Galena ave

" Ray wks Quaker O Co r 329 E Market  
 Garlick Mrs Helen R dress shop h 322 Patterson ave  
 " Joseph C [Helen R] truck dr Motor Express Inc h

322 Patterson ave  
 Garlinghouse Burton director of music First Cong Ch r 160 Fir Hill  
 Garlitz Catherine L h 1032 Fairbanks pl

" Earl F [Edith M] wks Firestone h 782 Ruth ave  
 " Escho V [Iva C] clk Croft Wall P & P Co r 465 E Exchange  
 " Harry [Iva] r 74 E Rosewood ave

" Margaret R student h 782 Ruth ave  
 " Mrs Mary A (wid Chas I) h 1032 Fairbanks pl  
 Garlock Clara E h 2220 7th S W

" H Wade student h 2220 7th S W  
 " Harry F [Florence M] clk Z L Griner h 2220 7th S W

Garlow Geo W [Jean] electn h 871 W Wilbeth rd  
 " Mrs Sarah h 32 Cuyahoga  
 Garman Mrs Anna V (wid Amos S) h 544 Rhodes ave

" Anrabel R clk Goodrich h 2314 17th S W  
 " Bert C [Clara E] deputy Clerk of Courts h 264 Grand ave  
 " Chas F [Pauline L] wks Goodyear h 1047 Murray

" Chas W [Julia H] clk Garman & Co h 156 W State  
 Garman & Co H V Garman pres and treas E V Garman vice pres, Mrs Eva A Garman sec, restaurant etc 1167 E Market  
 " Duane F student h 156 W State

**GARMAN**  
 " E Lorene stenog Goodrich h 254 Grand ave  
 " Earl J student h 212 Russell ave  
 " Edwin V asst sports editor, Times-Press h 31 E York

" Eleanor J student h 31 E York  
 " Elmer W [Nora E] wks Goodrich h 2314 17th S W  
 " Mrs Eva A sec Garman & Co h 31 E York

" Francis H [Elva] slsmn h 1656 W Exchange  
 " Frank B [Allie E] supt h Garman rd R D 7  
 " Frank R [Evelyn] wks Goodrich h 872 5th ave  
 " Fred H [Grace L] (Garman & Hinkle) h 1073 Whittier ave

" Geo W h 43 Alfaretta ave  
 " Gerald E student h 156 W State  
 " Mrs Grace W stenog Bankers G T & T Co h Cuya Falls O

" Harley V [Eva A] pres and treas Garman & Co h 31 E York  
**GARMAN HARRY D** [Faga] (Akron Plate & Window Glass Co) h 618 Euclid ave

" Harry H [Minnie M] engr h 279 W Center  
 " Harvey E [Electa F] wks Goodyear h 580 Inman  
 " Hazel M h 872 5th ave

Garman & Hinkle (F H) (Garman, W T Hinkle) gro etc 389 Storer ave  
 " Homer-Jennie h 1105 Kenmore blvd  
 " John F [Ada C] wks Goodyear h 1106 Florida ave

" Lyle H clk Goodyear h 156 W State  
 " Mary E stenog Premier V C Co h Garman rd  
 " Mrs Mary E (wid Urias) h 680 N Portage path  
 " Monroe E clk h 2314 17th S W

" Paul H student h 2314 17th S W  
 " Ralph B auto mech h Garman rd R D 7  
 " Raymond H student h 1271 Childs ave

**GARMAN RAYMOND H** [Elizabeth C] propr South Akron Awning Co h 869 S Main  
 " Reuben M [Mary J] wks Purity Bkg Co h 211 Russell ave

" Robt P [Eva L] wks Ent Mfg Co h 1271 Childs  
 " Sam clk h 618 Euclid ave  
 " Walter J [Myrtle M] wks Goodyear h 212 Russell

" Wm F [Thilie B] wks Goodrich h 505 Bacon ave  
 Garmer Edward r 197 Bluff  
 Garmhausen Wilbur J gard r 215 Westwood ave

Garn Forest B [Belle B] paper hngr h 1059 Fairbanks ave  
 " Mrs Lusetta (wid Thos) h 543 Thelma ave  
 " Theodore C [Beryl C] clk Goodrich h 1240 Florida

Garner Arthur [Susan] wks Goodyear h 30 Wigley  
 " Arthur Jr h 50 Wigley ave  
 " Bradley H [Carrle L] h 244 Euclid ave

" Chas wks Firestone h 1203 Marcy  
 " Claude [Goldie] wks Firestone r 687 Azar ct  
 " Claude R [Ethel E] janitor h 64 Hawthorne ave  
 " Clayton O [Elizabeth E] chief clk Union Depot h 1645 Hillside ter

" Edward wks Gen T & R Co h 411 Cole ave  
 " Edwin K [Nancy] wks Firestone h 1137 S High  
 " Floyd [Texie] wks Goodrich h 50 E Buchtel ave

" Georgia h 244 Euclid ave  
 " Hugh L [Gertrude] carp r 2548 Pelton ave  
 " J Millard h 78 Wood

" J Paul [Pearl L] mgr Acme No 91 h 104 W Dartmore ave  
 " James W [Mary] wks Goodrich h 715 Roselawn  
 " John student h 785 Coventry

" John M [Jessie G] asst train master B & O h 267 Gordon dr  
 " Joseph E student h 1137 S High  
 " Lawrence E [Carrle E] wks Gen T & R Co h 644 Talbot ave

" LeRoy [Edna G] wks Firestone h 2338 22d S W  
 " Lester M [Luetta L] master mech h 824 E Exchange  
 " Mrs Loretta wks Miller R P Co h 910 Peckham

" Louis [Saddle] slsmn r 244 W Center  
 " Mrs Mary E (wid John F) h 78 Wood  
 " Mildred E student h 104 W Dartmore ave

" Mrs Phyllis h 785 Coventry  
 " Pleasant B h 824 E Exchange  
 " Saml r 1059 Yale

" Seva wks Goodrich h 244 Euclid ave  
 " Stella wks Childrens Hosp h 285 Locust  
 " Willis A [Dora J] wks Goodyear h 139 Jewett

" Zack J student h 715 Roselawn ave  
 Garmes Howard B [Maria A] wks Goodyear h 868 Avon  
 " Oshel F [Frances] wks Firestone h 1161 Getz

**THE PETTITT BROS. HARDWARE CO. Blackstone**  
 26-NORTH MAIN STREET 1214

**GARNETTE**

Garnette Geo W [Marie] ast Union News Co r 21 N  
 Flr  
 Garnic Joseph R [Helen V] wks Goodyear h 629  
 Brown  
 Garnich Otto [Florence] wks Gen T & R Co h 343  
 W Chestnut  
 Garnick Andrew [Mary] wks Firestone h 1281 Lovers  
 lane  
 " Anna wks Firestone h 1281 Lovers lane  
 " Elizabeth wks Goodyear h 1281 Lovers lane  
 " Marie student h 1281 Lovers lane  
 Garnon D Frederick [Bess M] slsmn Federal P & T  
 Co h Stow O  
 " Florence I student h 2494 28th S W  
 " Mrs Sarah P (wid Wm J) h 2494 28th S W  
 Garofolo Angeline student h 417 Cole ave  
 " Chas cement wkr r 426 Campbell  
 " Saml [Antonia] wks Penn R R h 417 Cole ave  
 Garr Frank W [Stella] h 1492 Jefferson ave  
 " Louis wks Rose Hotel r 39 Ira ave  
 Garrard Robt h 31 Dudley  
 Garrard Chas S ins h 63 W Market  
 Garres Adella student h 134 Otto  
 " Christ wks Goodrich h 134 Otto  
 " Joseph h 134 Otto  
 " Peter wks Ent Mfg Co h 134 Otto  
 " Thos [Mary] shmrk O J Haberkost h 134 Otto  
 " Thos jr lab h 134 Otto  
 Garrett Maizine J typist O B Tel Co h Cuya Falls  
 Garrett Alva M [Margaret J] walter h 1216 Grant  
 " Berlie B h 1356 Newton  
 " Chas h 95 Aetna

**GARRETT CHARLES W** [Catherine S] resident mgr  
 Murfey, Blossom & Co h 22 E York Phone FR-  
 8071

" Crawford h 301 Otis  
 " Dola wks Saalfeld Pub Co r 1501 Stanton ave  
 " Mrs Eleanor h 223 E North  
 " Elijah [Lucy D] wks Goodyear h 633 Whitney ave  
 " Mrs Elizabeth (wid Wm T) h 1227 California ave  
 " Elizabeth I student h 849 E Buchtel ave  
 " Elmer wks Quaker O Co r 400 Locust  
 " Ernest W wks Model S R & D C h 214 E Lods  
 " Evelyn M h 768 Bisson ave  
 " Felix [Jeannette] wks Goodrich r 117 N Arlington  
 " Floyd mech Charvoz Chev Inc r 17 W Crosier  
 " Forest C [Rachel] wks Averill D Co h 472 Douglas  
 " Frank G h 568 Cora ave  
 " Fred C [Edith H] wks Goodrich h 849 E Buchtel  
 " Gartland truck dr h 1356 Newton  
 " Geo F [Edna M] wks Lyman-H L Co h 768 Bisson  
 " Geo G mgr Beauty Craft Salon h 1227 California  
 " Getty F student h 768 Bisson ave  
 " Glenn P student h 145 Locust  
 " Granville h 603 Grace ave  
 " Guy L [Margaret A] wks Goodrich h 771 Excelsior  
 " Gwendolyn D student h 850 E Exchange  
 " H Crawford r 48 W North  
 " Hosea clk r 440 Wirth ave  
 " Howard student h 95 Aetna  
 " J Lee [Bessie M] storekeeper Com P & L Co h  
 214 Euclid ave  
 " John D wks Goodyear h 1356 Newton  
 " John M [Margaret E] wks Goodyear h 145 Locust  
 " John W h 771 Excelsior ave  
 " Joseph h 95 Aetna  
 " Mrs Josephine (wid Wm) h 209 Harcourt dr  
 " Lindsay decorator Quality F Co h Kent Co  
 " Lola h 150 Stanton ave  
 " Louis wks Quaker O Co r 270 W Center  
 " Louvernia B h 534 Talbot ave  
 " Lynn M [Mamie N] wks Palmer Match Co h 1354  
 Kenmore blvd  
 " Marshall W r 1232 Welton ave  
 " Martin D [Carrie] wks Goodyear h 122 Willard  
 " Mary E wks Palmer Match Co h 1354 Kenmore  
 blvd  
 " Muriel Z h 534 Talbot ave  
 " Nettie S student h 214 Euclid ave  
 " Norman J boardman E A Pierce & Co h 145 Locust  
 " Norval [Cleo] wks Goodrich h 424 Sumner  
 " Ohmer N h 850 E Exchange  
 " Ornie G [Mae] wks Goodrich h 1356 Newton  
 " Ray wks Firestone r Arlington Hotel  
 " Mrs Sarah (wid John W) h 186 Harter ave  
 " Theodore C painter h 2127 13th S W  
 " Thos F h 850 E Exchange  
 " W Turner [Vivian] wks Goodyear h 850 E Ex-  
 change  
 " Walter bkpr Albrecht Gro Co  
 " Wm student h 95 Aetna

**GARRETT**

" Wm I [Dorothy] slsmn A B Smith Co h 166 Elm-  
 wood ave Barberton, O  
 " Zealand M [Emma J] wks Firestone h 1290 Marcy  
 Garrigan Cecll P [Velma V] h 995 Nevins  
**GARRIGAN EDGAR L** [Edna K] (W A Garrigan &  
 Son) h 739 Ecton rd Phone FR-0639  
 " Francis J [L Gertrude] teller First-City T & S  
 Bank h 793 Winton ave  
 " James F prsmn Com P & L Co h Cuya Falls O  
 " Paul L h 1289 Della ave  
 " Mrs Priscilla nurse Dept of Health h Cuya Falls  
**GARRIGAN W A & SON** (W A and E L) general in-  
 surance and dist mgrs Canada Life Assurance Co  
 317-319 2d Natl Bldg Phone JE-7512  
 " Walter J [Priscilla M] with W A Garrigan &  
 Son h Cuya Falls O  
**GARRIGAN WM A** [Margery M] (W A Garrigan &  
 Son) h 1289 Della ave Phone FR-1960  
 Garrison Alfred h 1068 Norka ave  
 " C Irvin clk Trump B R Co h 1387 Onondago ave  
 " Elbert J [Crislie T] dist mkr Times-Press h 1443  
 Bryden dr  
 " Elbert J jr [Cornelia M] slsmn Crawford Co h  
 1443 Bryden dr  
 " Mrs Emma (wid Thos) h 1068 Norka ave  
 " Flora A wks Firestone h 50 W Crosier  
 " Florence E student h 1307 Brandon ave  
 " Fred [Zella M] wks Goodrich h 1419 Welton ave  
 " Geo I [Sarah J] wks Goodyear h 1387 Onondago  
 " Gerald [Essie] clk Postoffice h 433 Spicer  
 " H Woodrow student h 1387 Onondago ave  
 " Homer wks Goodyear r 24 Cook  
 " Iola M student h 1387 Onondago ave  
 " James T [Anna M] wks Firestone h 1214 Allen-  
 dale ave  
 " John D jr [Carrie B] slsmn h 1307 Brandon ave  
 " John D III student h 1307 Brandon ave  
 " Madelyn E clk Wonder Bakeries Co h 433 Spicer  
 " Marion C wks Trump B R Co h 1387 Onondago av  
 " Maud M wks Goodrich h 50 W Crosier  
 " Nathan D h 433 Spicer  
 " Norman D student h 412 Dayton  
 " Pearl V student h 1307 Brandon ave  
 " Ray W student h 412 Dayton  
 " Walter [Mary B] state examiner h 787 Green-  
 wood ave  
**GARRISON WALTER R** [Viola N] vice pres and  
 asst local mgr Cotter Warehouses Inc h 412 Day-  
 ton Phone FR-1065  
 " Wm student h 1068 Norka ave  
 Garritano Michael [Carmella] barber 631 1/2 Bell h  
 278 W Chestnut  
 Garrity Alice cook **THE A POLSKY CO** h 760 Upson  
 " Daisy E visitor Catholic S League h 751 E Buchtel  
 " Geo M [Marie L] slsmn h 374 Hillwood dr  
 " John J [Mary C] batteries 1795 E Market h 277  
 Fulmer ave  
 " Lawrence G [Sarah] tinner Akers & Harpham Co  
 h 760 Upson  
 " Wm H [Elizabeth B] h 234 Chittenden  
 Garsey John E [Ruth M] formn O B Tel Co h 147  
 Malacca  
 Garska Albert C h rear 743 Sumner  
 " Dorothy C wks Ohio B Tel Co h 274 E South  
 " Ernest S [Augusta W] h 827 Grant  
 " Ethel M stenog Dept of Finance h Manchester rd  
 ext  
 " Herbert C wks Greenlawn Memorial Pk h 274 E  
 South  
 " Otto F [Helen A] wks Quaker O Co h 274 E South  
 " Raymond G wks Greenlawn Memorial Pk h 274 E  
 South  
 " Ruth H student h 274 E South  
 " Thelma E stenog Ry Ex Acy h 827 Grant  
 " Walter C [Florence M] clk Postoffice h 1350 Lovers  
 lane  
 Gareon Max [Anna] dry goods 577 Darrow ave h  
 same  
 Garstenlager Evelyn E clk h 335 Keifer ct  
 " Margaret student h 335 Keifer ct  
 " Wm H [Emma M] drtmsn h 335 Keifer ct  
 Gartland Chas V [Thelma I] slsmn Averill D Co h  
 1017 Dietz ave  
 " Dorothy I student h 1156 Delos  
 " Howard R [Myrtle H] lab h 1156 Delos  
 Gartner Hans [Emily] h 20 N Summit  
 Garver Chas B [Jennie A] custodian h 718 W Market  
 " Chas L [Josephine] clk Firestone h 593 Glendora  
 " Earl F [Vera M] asst treas Rubber Service L  
 Co h University dr  
 " Glenn H [Alicia] h 85 Annadale ave  
 " Ira E clk Albrecht Gro Co h 718 W Market

**THE COMMERCIAL BANK & TRUST COMPANY**  
**A GOOD BANK FOR EVERYBODY**

**GARVER**

" Isabel M student h 718 W Market  
" Leroy W [Mamie M] teller First-City T. & S Bank h 765 Greenwood ave  
" Mrs Margaret h 351 Grand ave  
" Mrs Mildred C clk Bankers G T & T Co h 2645 Northland ave Cuga Falls O  
" Oliver H [Chloe E] carp h 467 Homer ave  
" Willard K clk Ohio Edison Co h 718 W Market  
" Garvey Benj S Jr [Elizabeth H] chemist Goodrich h 201 Castle blvd  
" John J [Hattie E] motor trucking h 555 E Archwood ave  
" Mrs Martha (wid Michael) h 821 S Main  
" Garvin Mrs Anna J (wid James F) h 262 Dixon pl  
" Bents [Adella A] wks Firestone h 2542 31st S W  
" Chas W [Margaret O] wks A C & Y Ry h 1873 Marks ave  
" E Clayton wks Times-Press h 262 Dixon pl  
" Eugene D [Lillian] clk O H Tel Co h 262 Dixon pl  
" Everett G [Lucy F] h 836 Baughman  
" James [Matilda H] h 2538 31st S W  
" John W [Jessie B] contr elect 407 Carroll h same  
" Mrs Susie V wks THE W O'NEIL CO h 262 Dixon pl  
" Garvis Jonathan J [Lucille] ins agent h 1375 Curtis  
" Marion L student h 1375 Curtis  
" Gary Albert [Willie M] lab h 403 Washington  
" Mrs Amanda (wid Joseph) h 201 Gault  
" Augustus [Emma] wks Windsor Brick Co h 279 Two Max dr  
" Costa J h 436 Cuyahoga  
" Esther F h 436 Cuyahoga  
" Helen h 201 Gault  
" John J [Blanche E] wks Firestone h 362 Palm ave  
" Marion C h 436 Cuyahoga  
" Wm painter h 436 Cuyahoga  
**GAS APPLIANCE SALES & SERVICE CO Inc. E E Linburg** (Columbus O) pres L M Henry vice pres and gen mgr E G Reyer (Columbus O) sec treas J G Williams asst sec and asst treas W Harold Gibson sales mgr gas appliances equipment and refrigeration 29 W Market Phone HE-2819 (See page 107)  
" Gasbarro Alfred [Antoinette] wks Am H R Co h 280 E York  
" Della M student h 280 E York  
" Louis F student h 280 F York  
" Ralph wks Goodrich r 88 N Maple  
" Gaska Peter [Kessie] wks Goodrich h 708 Mallison  
" Gaskell Geo H [Lulu] wks Robt Washer & Son h 461 Sumner  
" Gaskill Albert L coll Liberal C C Co r 637 Fultz  
" Clyde P [Harriet L] clk W E Wright Co h Sawyerwood  
" Edward O slsmn Crawford Co h 775 E Fxchange  
" Flmer E wks Goodrich h 2200 19th S W  
" Goldie C h 775 E Fxchange  
" Harold E clk Goodrich h 775 E Fxchange  
" John M [Fidna F] drftsmn Goodrich h 2311 12th S W  
" Lester M clk h 2311 12th S W  
" Gaskin Mrs Pearl h 256 Lods  
" Gaskins Timothy D [Opal R] wks Goodyear h 1398 Newton  
" Wm B wks Miller R Co h 1398 Newton  
" Gasoway Mary wks Frey Hand Ldry r 46 Hurlburt  
" Gaspar Anna h rear 1241 Duane ave  
" Joseph h rear 1241 Duane ave  
" Julia demonstrator THE A POISKY CO h rear 1241 Duane ave  
" Stephen carp h rear 1241 Duane ave  
" Gasparovic Emery [Rose] wks Phila R W Co h 974 Bell  
" John S [Kate] wks Goodrich h 970 Bell  
" Gasparovich Mrs Julia h 1860 E Market  
" Gasper Stephen J [Catherine E] electn h 1324 Carey  
" Gaspr Andrew [Josephine] lab h 1158 Taylor  
" Gast Catherine D h 81 Jewett  
" Edward R student h 755 Hazel  
" Francis J clk Hazel St Ser Sta h 755 Hazel

**GAST**

" Geo J [Melanie M] (Hazel St Service Station) h 755 Hazel  
" Jacob [Anna] wks Goodyear h 776 Hazel  
" Joseph [Rose] wks Saalfeld Pub Co h 499 E Cuga Falls ave  
" Louis B (Ohio Tire & Repair Co) h 81 Jewett  
" Pauline D student h 499 E Cuga Falls ave  
" Gaste Geo wks Goodyear h 314 Fuller  
" Gastle Louis wks Burger I Co r. 199 E Thornton  
" Gasto Lola wks Firestone r 171 Ido ave  
" Gaston Alberta G stenog h 769 Copley rd  
" Mrs Belle F (wid Clarence) h 769 Copley rd  
" Clarence M carp Goodyear h 5 E Market  
" Clifford P [Lina] electn r 210 W Center  
" Earl S [Sarah E] clk Firestone h 817 Packard dr  
" Elmer G [Catherine I] wks Summit China Co h 1286 Kenmore blvd  
" Hobart Mc [Alice] wks Goodyear h 498 Sieber av  
" Hugh W wks Goodyear r 720 Excelsior ave  
" Lawrence C tmpkr Col Salt, Co h 1286 Kenmore blvd  
" Mrs Lena wks Y W C A h 210 W Center  
" Pauline E tchr h 1286 Kenmore blvd  
" Virginia L student h 498 Sieber ave  
" Gatain Geo student h 829 Moon  
" Mrs Martha h 829 Moon  
" Peter h 829 Moon  
" Gatalsky Adam student h 278 Alhambra way  
" Eve student h 278 Alhambra way  
" John [Mary] wks Citi h 278 Alhambra way  
" Mary student h 278 Alhambra way  
" Gatchel Harry F [Hazel] route formn Ak P Milk Co h Cuga Falls, O  
" Ira M [Dorothy E] wks Goodrich h 1172 W Wilbeth rd  
" Gateman Joseph B [Goldie K] sls mgr C O Roebuck h 895 Whittier ave  
" Gates Albert M [Alice M], wks Goodrich h 2280 12th S W  
" Mrs Anna h 426 Fernwood dr  
" Arthur [Carrle] wks Firestone r 802 Rhodes ave  
" B Maxine student, h 210 E Tallmadge ave  
" Chas J [Bertha H] wks Stauson A & T Co h R D 1  
" Chas N [Ruth S] with Goodyear h 716, Hillsdale  
" David A [Florence S] confr 210 E Tallmadge ave h same  
" Dorothy A asst Ak Pub Library h 210 E Tallmadge ave  
" E Glenn [Ethel R] wks Citi h 449 Allyn  
" E Glenn [Helen E] clk Benzol-Cumberland Co h 570 N Howard  
" Edward [Iva M] plstr, h 73 Savoy  
" Mrs Elizabeth (wid Anthony) h 888 Orlando ave  
" Elsie H auto opr W. U Tel Co h 174 W Thornton  
" Mrs Emma L h 331 Earl Ct  
" Ernest F [Mary K], wks Goodrich h 600 Brown  
" Everett N. [Nellie M] wks Goodrich h 1010 Raymond  
" Fabric Products Co (R O Gates) canvas products 270 S High  
" Favne M [Geraldine] coll People D Co h 114 W Dalton  
" Frances E student h 53. Kenilworth dr  
" Fred [Lura L] plstr h 64 Savoy  
" Frederick C [Floren R] mkr brokerage dept Eaton-H-H Co h 105 Byers ave  
" Hallett R [Esther M] wks Goodrich h 767 Crestview ave  
" Hammond U h 2270 12th S W  
" Harold J [Ruth M] clk h 1051 Florida ave  
" Hazel L student h 2280 12th S W  
" J Harold [Iva M] formn Muller R Co h 2195 19th S W  
" Mrs J Myrtle h 16 Detroit  
" James [Marie] r 87 Wood  
" John [Mary] wks Goodyear h 611 Brown  
" John A [Julia B] h 2270 12th S W  
" John S student h 58 Kenilworth dr  
" Leonard [Marie] lab r 44 Green  
" Marjorie E h 2280 12th S W  
" Otha [Carrle] wks Firestone h 693 Edgewood ave  
" Mrs Pearl r 110 Overlook pl  
" Rudolph with Ak Truss Co h 1093 S Main  
" Rudolph O [Lucy J] (White Cap Tailors Cleaners & Dyers) (Gates Fabric Products Co) h 404 Brecht ct  
**GATES SAMUEL R** [Nellie] sec Summit Mold & Machine Co h 58 Kenilworth dr Phone UN-1540  
" Stephen E wks Goodyear Z Corp h 174 W Thornton  
" Wm R [Clara E] h 1263 Herman ave



# The D. W. KAUFMAN REALTY CO. REALTORS

PHONE HEMLOCK 8137

AKRON 1931 CITY DIRECTORY

829

## GATEWOOD

Gatewood H Albert [Hazel S] with B & O R R h  
412 Wildwood ave  
Gathergood Beryl F wks Goodrich h 1387 Moore  
" Clyde F wks Goodrich h 1387 Moore  
" Mrs Eitta (wid Albert) h 1387 Moore  
" Harry E [Belva L] wks Goodrich h 1387 Moore  
Gathright Wm P r 443 W Thornton  
Gatrall John h 1345 Marcy  
Gatrell Chas [Louise] h 260 James  
" Laird R [Hazel C] wks Goodrich h 2163 16th S W  
Gatsie Rudolph [Julia] h 525 Wabash ave  
Gatten Wm W r 269 Cranz pl  
Gattie Chas [Marjorie] wks Goodrich h 583 W South  
Gatts Hubert C [Dorothy] clk Shell P Corp h Cuya  
Falls O  
" Ross T [Marie P] h 264 W Market  
Gauk Karl cook Portage Country Club r 507 E  
Buchtel  
Gauder Adam wks Miller R Co h 340 Theodore  
" Anton [Elizabeth] wks Goodyear h 676 Bell  
" Anton Jr student h 676 Bell  
" Elizabeth student h 884 Bellevue ave  
" Frank [Lena] painter h 646 Glenview ave  
" Jacob G [Sophie] h 788 Bulker  
" John [Rose] tmstr h 884 Bellevue ave  
" Joseph [Julia] restr 1011 S Main h 504 Scheck  
" Margaret h 884 Bellevue ave  
" Matthew [Lena] wks Firestone h 118 Cross  
" Paul N [Mary A] truck dr h 442 Diana ave  
Gaudet James watchmaker Rudicks J Store r 413  
Perkins  
Gauer Harry H [La Vern L] truck dr h 368 Malacca  
" Joseph [Anna] lab h s E Waterloo rd  
Gauge Mrs Anna wks Gen T & R Co r 15 Cook  
Gaughan James J [Elizabeth M] rubwkr h 282  
Lockert ct  
Gaugier Arthur L [Clara E] asst building insp h  
302 Palm ave  
" Dan h 1154 W Waterloo rd  
" Derwin H [Katherine M] truck dr h 1119 Kohler  
" Dorothy M wks Palmer M Co h 302 Palm ave  
" Fern M h 302 Palm ave  
" Floyd R student h 1158 W Waterloo rd  
" Geo M [Catherine] wks Goodrich h 831 Oberlin  
" Levi [Martha D] h 362, W Waterloo rd  
" Mildred M h 302 Palm ave  
" Norman L [Ellen N] wks Firestone h 977 W  
Waterloo rd  
" Simon [Rosa V] h 1158 W Waterloo rd  
Gaul Geo W crup h 852 Kenmore Blvd  
" John W [Louisa L] formn M A Knight h 348  
Fuller  
" Maud tchr h 71 N Forge  
Gault Audrey O student h 1003 Wvley ave  
" Clarence E [Mildred F] mgr Acme No 2 h 790  
May  
" Cora A stenog Central Dep B & T Co h 1003 Wy-  
ley ave  
" Dorothy M h 166 W Crosier  
" Mrs Ella A (wid Elmer A) h 936 S Main  
" Harry H [Edna K] asst signal Supvr B & O h 638  
Carpenter  
**GAULT LAWRENCE H** [Helen L] contractor and  
bulider 705 Weber ave h same Phone JE-1467  
" Naomi L student City Hosp h 1003 Wvley ave  
" Okey wks Childrens Home h 264 S Arlington  
" Ralph H [Anna K] wks Firestone h 381 Howe  
Gaume Apartments 197 Smith  
" Frank E butcher h 99 Borton ave  
**GAUME L ELMER** [Katherine F] pres and mgr  
Universal Cleaning Co pres Miraclean Co h 124  
Byers ave Phone FR-0456  
" Mrs Sarah J (wid Eugene) h 122 N Porage path  
Gause Edward [Jeannette] wks Ohio Edison Co h 1064  
Marne  
" Russell [Margaret S] wks Goodyear h 1208 3d ave  
Gausman Andrew h 1440 Honodile ave  
" Mrs Matilda h 1440 Honodile ave  
Gauss John C [Neomia E] clk Postoffice h 781 Chalker  
Gauthier Fdmond barber 35 W Mapledale ave r 39  
E Archwood ave  
" Edward J truck dr h 376 Dorchester rd  
" Francis J [Catherine] wks Goodrich h 390 Liv-  
ingston  
" John student h 1234 Copley rd  
" John [Anna P] wks Goodyear h 335 Livingston pl  
" John C [Bertha M] wks Goodrich h 1234 Copley rd  
" John W [Augusta M] with Goodrich h 376 Dor-  
chester rd  
" Karl P supvr Goodrich h 376 Dorchester rd  
" Mary A bkpr M F-Murdoch Co h 376 Dorchester rd  
" Michael wks Firestone S P Co h 1474 Redwood av

## GAUVREAU

Gauvreau Mrs, Dorothy h 479 Watson  
Gavin Agnes A h 169 Rhodes ave  
" Mary wks 47 Castle blvd  
" Mildred R student h 169 Rhodes ave  
" Thos V [Genevieve M]-buyer Yeager Co h 169  
Rhodes ave  
Gavoni John lab r 150 E Glenwood ave  
Gawthrop Mrs Bonnie F (wid Wm H) h 2948 Tren-  
ton rd  
Gay Alfred [Edna M] h 2180 Manchester rd  
" Benj -rubwkr r-410-Bell  
" Benj P wks Goodyear r 1193 Pond View ave  
" Bernice wks Miller R P Co r 844 Wall  
" Carl wks Goodyear r 136 N Forge  
" Carl H, painter r 910 Silvercrest ave  
" Foster A [Evelyn M] wks Goodrich h 235 Mission  
dr  
" John E [Ethel M] wks Natl R M Co h 707 Merton  
" Kenneth S student h 235 Mission dr  
" Lemuel C [Mozell] wks Goodyear h 423 Mantion ct  
" Leroy [Marie] wks Portage Buick Co r 193 Bluff  
" Mrs Mary C h 72 Fulton  
" Tillman C [Emma] wks Firestone h 66 Selden ave  
" Walter C lunch 597 S Main h same  
" Wasson D [Genevieve] wks Goodyear h 1670 Hamp-  
ton rd  
Gaydash Andrew wks Firestone h 546 Corice  
" Helen wks City Hospital h 546 Corice  
" John V wks Ak Trans Co h 546 Corice  
" Mrs Susie (wid Michael) h 546 Corice  
" Verna student h 546 Corice  
Gaydos Joseph [Anna] wks Goodyear h 1296 5th ave  
" Joseph S student h 1296 5th ave  
Gayer Clara L h 406 Sumner  
**GAYER FRED W** [Elizabeth C] vice pres Burkhardt,  
Consolidated Co h 535 Dorchester rd, Phone FR-  
2938  
" Jacob J photog h 406 Sumner  
" John J h 746 Kipling  
" Mrs Julia wks Miller R Co h 746 Kipling  
" Julia C h 746 Kipling  
" Leo J [Kathryn E] with Firestone h 535 Dor-  
chester rd  
" Mary E h 406 Sumner  
" Peter [Lulu] wks Gen Bkg Co h 182 McCoy  
" Peter Jr h 182 McCoy  
Gayitch Mrs Ella M (wid Svetozar) h 421 Carroll  
Gaylor Mrs Emma h 185 1/2 Carroll  
" Harry C [Catherine E] wks Goodrich h 1376 West  
Park ave  
" Pearl M h e s Utica ave  
Gaylord Bert A [Minnie L] plbr 829 Avon h same  
" Dorothy H stenog Burch, Bacon S P & R h 829  
Avon  
" Helen E clk Ak Gro Co h 829 Avon  
" Herman A [Jean] wks Natl R M Co h 756 Lake-  
wood blvd  
" Luvern E with Wells & Steel r 820 Work dr  
" Paul F [Catherine M] electn h 647 Lakemont ave  
" Rhea R h 829 Avon  
" Robt P [Mary E] with Goodyear-Z Corp h 764  
Work dr  
" Saml A [Phyllis R] with Goodyear h 608 Ridge-  
crest rd  
Gayman Joseph H [Lona D] wks Goodyear h 1373  
Aster ave  
Gaynor Ray [Ethel R] clk h 1617 Hampton rd  
Gayton Andrew [Isabelle] rubwkr h 1456 Hite  
" Mrs Minna S h 212 Canton rd  
Gazafy Frank [Catherine] wks Firestone h 275 E  
North  
Gazdik Arthur h 1262 7th ave  
" Mrs Margaret confr 1030 Brown h same  
" Stephen [Anna] wks Gen T & R Co h 1262 7th av  
Gazich Ljubornir [Vuka] wks Goodrich h 761 Com-  
mins  
Gdula Anna wks Goodyear r 420 Chittenden  
" Julia wks Goodyear r 420 Chittenden  
Geanetti Benj [Benignia] wks Goodrich h 110 N  
Walnut  
Gear Albert R [Laura S] wks Goodyear h 936 5th av  
" Geo A wks Gen T & R Co h 936 5th ave  
" James L wks Goodyear h 677 Hudson ave  
Gearhart Agnes h 1085 Dietz ave  
" Bertha h 835 E Buchtel ave  
" Edwin E [Isabel A] wks Gen T & R Co h e s  
Dennison ave  
" Geo [Anna C] h 1089 Dietz ave  
" Helen M wks Goodyear h 429 Daniels pl  
" Irenus G student h 1085 Dietz ave  
" Jerome J student h 1085 Dietz ave  
" John wks D-P-W Co

Phone Franklin 0312 FOR COAL B. F. FREDERICK & SON 86 East Thornton St. AT NEW VIADUCT

# THE SUPERIOR HEATING & PLUMBING CO.

46 NORTH CASE AVE.

PHONE Franklin 9518

830

BURCH DIRECTORY CO'S

**ASSETS - More than Sixteen Million Dollars**  
**THE AKRON SAVINGS & LOAN COMPANY**  
**156-162 SOUTH MAIN, CORNER OF BOWERY**  
**SURPLUS - - - Over One Million Dollars**

**THE O'CONNOR LUMBER CO.**

"Special Millwork"

**665 E. Cuyahoga Falls Ave.**

**Walbridge 1141**

**GEARHART**

- " Mahlon G [Martha] h 981 W Exchange
- " Mrs Minnie [wid Arthur] h 1047 Florida ave
- " Otto A [Bertha E] clk h 820 1/2 Amherst
- " Paul P [Barbara A] wks Firestone h 1085 Dietz
- " R Harold [Beatrice] slsmn h 1947 Florida ave
- " Thos F [Hilda H] clk Postoffice h 44 W Burns av
- " Wm M [Amelia G] mech Goodyear Garage h 375 Cross
- Geary Mrs Cora (wid Alva O) h 903 Sherman
- " Emma, h 88 Eber ave
- Gebelt Chas F h 958 Wall
- " Mrs Gertrude G (wid John V) h 958, Wall
- Gebert Edward wks Firestone r 14 Green
- Gebhard Herbert [Mame] h 168 E Tallmadge ave
- Gebhart Arnold F [Mary L] tchr h 177 E Tallmadge
- " Florian F [Mary] truck dr h 1062 Dublin
- " Rexford D [Julia] drk M M Mell Co h 301 Eastland ave
- Gebnar Frances h 896 StClair
- " Mrs Frances (wid John) h 896 StClair
- Geehoff Patco [Stankal] lab h 27 E Mapledale ave
- Geddes John G [Lottie R] h 744 Allen
- Gee Clarence A wks Albrecht Gro Co h 81 Savoy
- " James A [Vivian W] wks Goodrich h 445 W Chestnut
- " Lyle E [Maud M] h 81 Savoy
- " Mrs Mary H (wid Sehon H) h 49 Aqueduct
- " Mrs Melissa h 134 N Walnut
- " Robt H [Trues] wks Goodyear h 522 Morning View
- " Willard A h 81 Savoy
- Geer Arthur C carp h 560 Rhodes ave
- " David [Sarah] gro 300 Campbell h same
- " Fred G custodian Court House, h 560 Schiller ave
- " H Bishop clk Goodyear r 267 Shawnee path

**GEER JOHN H [Verda J] gen agent, Lincoln National Life Insurance Co 416 and 417 Metropolitan Bldg Phone FR 1315 h 1211 Chestnut blvd Cuya Falls O Phone WA 3166**

- " Lorayne C with Y M C A h same
- " Louis clk Y M C A h same
- " Max [Rose] wks Gen T & R Co h 954 Douglas
- " Morris [Anna] pdlr h 954 Douglas
- " Mrs Seclora h 560 Rhodes ave
- " Thos [Virginia] clk Acme No 91 h 385 Euclid ave
- Geers Henry B [Josephine C] wks Firestone h 705 Amherst
- Geese Geo D [Edith B] supt of const h 669 E Exchange
- " Harry E wks Goodyear r 27 Irene ave
- Geeso Alonzo E wks Ohio Edison Co h 19 W Long
- " Harvey wks Ohio Edison Co h 19 W Long
- Geffken Chas A [Sarah L] roofer h n s Success ave
- " Mrs Elizabeth (wid Robt) h n s Success ave
- " Wm H news dir h 2510 Belair ave
- Geffkin Ralph M [Mary E] roofer h n s Hogue ave
- Gehm Anton [Elizabeth] wks Goodrich h 827 W South
- " Fred J r 143 Malacca
- " Mrs Frederica (wid Jacob) h 729 Allen
- " John W [Heien M] (G & G Truck Body Co) h 705 Brown
- Gehman Saml D with Goodyear h 509 Crosby
- Gehres Chas A student h 179 Dodge ave
- " Chas F h 622 Crosby
- " Edith M h 622 Crosby
- " Edwin J wks Goodyear r 622 Crosby
- " Fred L [Mary I] h 179 Dodge ave

**GEHRES JOSEPH A [Jennie M] civil engr and surveyor 313 S High Phone JE-1311 h 759 W Market Phone JF-2033 (see page 75)**

- Gehring Elizabeth M nurse Met L I Co h 819 Boulevard
- Gehring Bertha wks 50 Twin Oaks rd
- " David G wks THE M O'NEIL CO h 695 Wooster
- " Mrs Frances h rear 700 Evans ave
- " Harry [Elizabeth] h 695 Wooster ave
- " Ralph J [Gertrude C] auto dir (used cars) 790 S Main h 281 S Portage path

**GEHRINGER**

- Gehringer Albert N [Ruth L] clk Peoples O Co h 938 Yale
- " Carl F [Ruth A] wks F E Rowe-S Co h 780 Noble ave
- " Emil F [Jennie J] h 843 Saxon ave
- " Nicholas F [Elizabeth] mach h 942 Yale
- Gelb Burgess F student h 347 Crestwood ave
- " Frances C asst toll chief opr O B Tel Co h 347 Crestwood ave
- " Fred W [Clara] (North Hill Hardware Co) h 321 Grand ave
- " Helen M stenog THE M O'NEIL CO h 347 Crestwood ave
- " Mrs Nellie B phone opr Ohio Edison Co h 347 Crestwood ave
- " Theodore H [Opal F] rubwkr h 2332 21st S W
- " Wm F [Clara M] clk h 321 Grand ave
- Geier Ertn P [Lydia A] policeman h 845 Glenn
- " Florence clk Goodyear, r 1167 N Main
- " John harness mfr 606 W Bowery h same
- " Mrs Mary h 212 E Miller ave
- " Stephen wks Ak City Club h 212 E Miller ave
- Geiger Adam student h 1127 LaCroix ave
- " Andrew wks Trump B R Co h 1303 Laffer ave
- " Arnold wks Goodrich r 473 N Firestone blvd
- " Catherine student h 718 Moon
- " Mrs Catherine (wid Anton) h 454 Adkins ave
- " Chas S clk A C & Y Ry r 377 Westwood pl
- " Mrs Cora K clk First-City T & S Bank h Cuya Falls O
- " Elmer P student h 1806 Ford ave
- " Harry L [Catherine] wks A C & Y Ry h 1606 Newton
- " Hazel tchr r 43 Grand ave
- " Henry student h 2390 Felton ave
- " Henry [Catherine] wks Firestone S P Co h 636 Flora ave
- " Henry [Catherine] wks Goodyear h 306 Spicer
- " Ida wks THE M O'NEIL CO h 101 N Case ave
- " James C [Elaïne C] slsmn Ak Maytag Co h 160 Westwood ave
- " John in U S Navy h 1261 Sweitzer ave
- " John [Elizabeth] carp h 2390 Felton ave
- " John [Susan] molder h 718 Moon
- " Mrs Katherine (wid John) h 1261 Sweitzer ave
- " Katherine L student h 1261 Sweitzer ave
- " Margaret student h 896 Valdes ave
- " Martin [Eva] wks Gen T & R Co h 1303 Laffer
- " Mary wks 654 N Portage path
- " Merte J [Cora K] slsmn Portage Paint Inc h Cuya Falls O
- " Michael P [Lucy M] wks A C & Y Ry h 1806 Ford ave
- " Peter F wks Goodyear h 454 Adkins ave
- " Rose clk h 1303 Laffer ave
- " Stephen [Katherine] wks Miller R Co h 1127 LaCroix ave
- " Wm L h 454 Adkins ave
- " Winifred student StThomas Hosp h 444 N Main
- Geis Clarence J [Hattie E] wks Goodrich h 185 Rhodes ave
- " Frederick L chem h 185 Rhodes ave
- " Geraldine E nurse h 135 Rhodes ave
- " John [Bertha] wks L T Hyson h Monroe Falls O
- " John P student h 185 Rhodes ave
- " Kathryn E student h 185 Rhodes ave
- " R James wks Firestone r 1431 S Main
- " Ray M dentist 1488 E Market r 45 Cambridge
- Geiselman Chas M [Bertha L] formn Penna R R h 120 N College
- " Donovan N h 279 Cross
- " Fred W [Beulah] wks Goodyear h 279 Cross
- Geiser Bessie L stenog Bristol Co h Marshallille O
- " Edna asst Dr B H Gillette r 1405 Brown
- " Ernest R [Sadie M] optometrist 974 1/2 Kenmore blvd h same
- " Geo [Helen S] wks Portage I & W Co h 960 Baird
- " Geo C [Bernice V] wks Goodyear h 1329 Niagara
- " Victor musician h 154 1/2 North
- Geisinger Abel wks Goodyear h 895 Snyder
- " Mrs Alice E (wid Louis C) h 240 Dayton pl
- " Mrs Catherine h 895 Snyder
- " Edward J [Emma] h 1036 Peerless ave
- " Emil student h 895 Snyder
- " Frank wks Goodyear r 203 Smith
- " Fred painter r 852 E Exchange
- " Freda stenog Austin Print W Co h 895 Snyder
- " Paul R [Ver] rep Gen Motors A Corp h Canton O
- " Wilbur C electn h 461 Grace ave
- Geisler Albert P lab h 2163 13th S W

**W. D. TURNER**

**WALL PAPER COMPANY**



**WALL PAPER, PAINT, LINO-LEUM, WINDOW SHADES**

**Akron and Barberton**

# THEODORE ST. GERMAIN REALTY CO. "Our Customers get the Bargains"

308-311 Ohio Building

Phones Blackstone 9118, 9119 and 9110

get the Bargains"

AKRON 1931 CITY DIRECTORY

831

## GEISLER

" Calvin V [Lou K] wks Goodyear h 154 Fulton  
 " Carl chef Mayflower Hotel  
 " Darrell H student h 31 Steiner ave  
 " Paul P h 2163 13th S W  
 " Russell S [Maud E] wks Goodrich h 31 Steiner  
 Geisse Anna wks StThomas Hosp h 1123 Winton ave  
 " Paul [Eva] h 1123 Winton ave  
 " Paul Jr student h 1123 Winton ave  
 Gelsinger Frank F [Elizabeth K] painter h 889  
 Sheridan ave  
 " Milton H [Marle S] painter 408 Crouse h same  
 " Roy paperhanger h 889 Sheridan ave  
 Gelst Eva M student h 886 Edge  
 " Peter J [Mary A] wks Goodyear h 886 Edge  
 Geistweil Alonzo B [Gertrude L] wks Goodyear h  
 525 Talbot ave  
 Geltey Earl C [Ethel F] slsmn h 1199 Grant  
 Geltz Joseph [Bertha] wks Goodyear h 597 Whitney  
 " Joseph Jr student h 597 Whitney ave  
 Gel Andrew wks Firestone r 131 Cole ave  
 Gelhart Edward B wks U S Stoneware Co h 345  
 Brown  
 " Evelyn B stenog h 213 Locust  
 " Fred H [Nellie L] clk East Ak Hdw Co h 213  
 Locust  
 " Mrs Minnie J (wid John) h 345 Brown  
 Gell Mrs Mary wks Firestone h 987 Cole ave  
 Gellatly Mrs Abbie A snfe dep dept Central Dep B &  
 T Co h 715 W Market  
 " Ann student h 715 W Market  
 " John student h 715 W Market  
 Geller Louis A (Geller Motor Sales) r 220 S Portage  
 path  
 " Motor Sales (Louis A Geller) auto dlrs (used cars)  
 304 W Market  
 Gellner Mrs Marle B h 606 Kitting  
 Gelshorn Mrs Anna h 340 E Cuya Falls ave  
 Geltz Fred G [Erma L] clk J E Smith h 823 Lee dr  
 Gelyta Clarence S [Ollie A] mach Goodyear h 1168  
 Laird  
 " Mrs Harriet L (wid Samuel S) h 1473 Englewood  
 Gelzeski Louis [Anna] wks Goodrich h rear 120  
 Cuyahoga  
 " Matthew student h rear 120 Cuyahoga  
 Gem Theatre (Mrs Jennie Ramicone) 1086 Brown  
 Gemberling Robt A [Mary T] wks Firestone h 370  
 E Archwood ave  
 Gemind Adam J [Helen E] city fireman h 926 Work  
 drive  
 " Frank J h 229 Westwood ave  
 " Helen T student h 926 Work dr  
 " Henry G [Helen M] dr XXth Cen H & V Co h  
 665 Inman  
 " Mrs Lena (wid Joseph) h 229 Westwood ave  
 Gemmill Carl F student h 163 High Point ave  
 " Frank K [Ethel B] mach Goodyear h 163 High  
 Point ave  
 " James E student h 163 High Point ave  
 Gemrek Michael [Freda] wks Goodyear h 1292 4th  
 Genaro Manuel [Carmine] wks Goodyear h 357 Weeks  
 Genda Dnal [Frances] h 662 Winans ave  
 Gene's Delicatessen & Restaurant E J Silverman  
 mgr 81 S Howard  
 Genert Patsy lab r 206 Lods  
**GENERAL ACCIDENT ASSURANCE CORP.** Home  
 Agency Co agents 1211 E Market Phone FR-  
 2815  
 " Atlas Carbon Co J W Herron sls mgr carbon  
 black 517 Ohio Bldg  
 " Auto Wrecking Co (H M Winer) 473 Wingertter  
 and 571 Kenmore blvd  
**GENERAL BAKING CO.** Daniel Smith mgr bakers  
 of Bond Bread and Countess Cakes rolls  
 and whole wheat bread 549-559 Miami, Phone  
 FR-9711  
 " Coal Co W H Spiker pres 119 McCoy  
 " Contractors Association T H Millman pres, M W  
 Crissinger vice pres Gary Creed sec and treas  
 640 N Main  
 " Dry Cleaners (H H Bornstine) 290 Wildwood ave  
**GENERAL ELECTRIC AIR STEEL REFRIGERA-**  
**TORS,** The Willis Co distributors 221 Edison  
 Bldg Phone JE-1811 branch 119 Portage trail  
 Cuya Falls O Phone WA-5715  
 " Electric Co F C Davern mgr 1602 Central Dep  
 Bank Bldg  
**GENERAL ELECTRIC SUPPLY CORP.** H W Schoen-  
 duve mgr electrical wholesalers 213-215 W  
 Bowery Phone FR-8195

## GENERAL

**GENERAL EXCHANGE INSURANCE CORPORA-**  
**TION,** E G Davis branch mgr J S Paisley  
 branch agent auto insurance 1006-1017 Central  
 Dep Bank Bldg Phone BL-7121  
 " Furniture Co A O Buxbaum mgr 270 S Main  
 " Merchandise Co (M H Edelson) whol hosiery etc  
 362 S Main  
**GENERAL MOTORS ACCEPTANCE CORPORATION,**  
 E G Davis branch mgr J G Neate asst branch  
 mgr auto financing 1006-1017 Central Dep Bank  
 Bldg, Phone BL-7121  
**GENERAL OFFICE EQUIPMENT CORP.** J H Miles  
 mgr Elliott-Fisher billing and accounting ma-  
 chines Sundstrand adding and bookkeeping ma-  
 chines 209 Buckeye Bldg Phone HE-6014  
**GENERAL OUTDOOR ADVERTISING CO INC,** R A  
 Schorr mgr poster advertising painted display  
 and sign lettering 140 E York Phone JE-7125  
 " Paper & Notion Co Louis Friedman pres A P  
 Friedman vice pres S P Friedman sec and treas  
 215 Water  
**GENERAL RADIO SERVICE CO,** P D Replogle  
 propr General Motors Major Service Station  
 service and repairing only 96 E Miller ave Phone  
 FR-6327 (See page 162)  
 " Refrigeration Co L E Hubbard distributor 209  
 Water  
**GENERAL SUPPLY CO,** R W Roderick propr dis-  
 tributor and jobber of K & M Three Star Malt  
 and Pal-Pinto Crystals mfr and distributor of  
 "Rod s Three Star Waterless Cleaner" whole-  
 sale and retail home supplies glassware etc 636  
 S High cor McCoy Phone BL-0453  
 " Tire Acceptance Corp G C Wolf mgr Holmes st  
**GENERAL TIRE & RUBBER CO The,** Wm O Nell  
 chairman of board of directors and pres C J  
 Jahant vice pres and supt W E Fouse vice pres  
 J G Stoller sec Chas Herberich treas office and  
 factory E Market and Holmes Phone HE-2111  
 (See page 194)  
**GENERAL TIRES** Ceylon Tire Co distributors 12 S  
 High Phone BL-5183  
 Generich Saml [Adelaide C] clk Goodrich h 418  
 Cornell  
 Genett Angelina h 255 W Bartzes  
 " Saml student h 255 W Bartzes  
 " Tony [Theresa] wks Goodrich h 255 W Bartzes  
 Gensler Raymond J [Eunice V] auto electn h 1167  
 McIntosh ave  
 Genhelmer Owen W [Rose] slsmn h 50 Charlotte  
 Genis John r 566 E Buchtel ave  
 Genna Dominic [Victoria] h 595 Victoria ave  
 Gennadopoulos Gust (Milos Restaurant) r 79 Fulton  
 Genovese Ernest R atty 824 2d Natl Bldg h Penin-  
 sula O  
 " Evelyn h 468 Marview ave  
 " Frank wks Goodrich r 525 1/2 S Main  
 " James [Laura] h 468 Marview ave  
 " John h 632 Rhodes ave  
 " Joseph wks Goodrich h 632 Rhodes ave  
 " Louis [Emma] gro 440 W Chestnut h 632 Rhodes  
 " Ralph student h 632 Rhodes ave  
 Gensimore Edwin M [Thelma V] wks Firestone h  
 1233 Lily  
 Gent Vida R clk h 1456 Hite  
 Gentner Harry D h 564 Howe  
 " Louis C h 564 Howe  
 Gentile Frank r 121 N Walnut  
 " Helen h 836 Douglas  
 " James [Lena] wks Quaker O Co h 249 E Glen-  
 wood ave  
 " John lab r 772 Carpenter  
 " Patsy student h 249 E Glenwood ave  
 " Paul [Max] h 6223 Grant  
 " Saml [Margaret] lab h 130 E Mildred ave  
 Gentner August h 201 W Miller ave  
 " Earl F student h 2049 13th S W  
 " Harold wks Atlantic Fdry Co r 1097 Forbes ave  
 " Joseph A [Florence R] mldr h 201 W Miller ave  
 " Joseph D student h 2049 13th S W  
 " Leo [Rose] wks XXth C H & V Co h 839 Silver-  
 crest ave  
 " Louis M [Estella G] wks Goodrich h 2049 13th  
 S W  
 " Simon wks Goodyear r 1097 Forbes ave  
 Gentry Barry F [Carmel] wks Firestone r 197 E  
 Brookside ave  
 " Curt's H [Jane M] wks Averill D Co h 736 Har-  
 vard  
 " Dorothy G student h 312 Rhodes ave  
 " James R student h 312 Rhodes ave

PHONE  
 Blackstone 7171  
 INVALID CAR  
 SERVICE  
 BILLOW  
 DIRECTORS  
 FUNERAL  
 PHONE  
 Blackstone 7171

All Banking Services in  
 Eight Convenient Locations

The FIRST-CITY  
 TRUST & SAVINGS BANK

# THE HERBERICH-HALL-HARTER CO.

GENERAL INSURANCE AND SURETY BONDS 77 WEST EXCHANGE STREET

832

BURCH DIRECTORY CO'S

**THE SHAEFFER-WEAVER CO. WHOLESALE FRUITS and PRODUCE**

## GENTRY

" Jesse L [Jeannette R] auto repr, 76 S Canal h 238 Lake  
 " Ralph L student h 238 Lake  
 " Roscoe C [Grace] contr electrical 312 Rhodes ave  
 " same  
 " Ruth A stenog Carson & Howes h 26 E Tallmadge  
 " Ruth E student h 238 Lake  
 " Saml rubwkr r 134 W Cedar  
 " Thurston [Virginia] wks Firestone h 305 Henry ct  
 " Troy L [Louise] wks Goodrich h 24 Hilldale dr  
 " Wm J [Nellie L] tel opr B & O h Stow O  
 " Wm T [Cornelia] wks Goodyear h 2299 Kryder av  
 Gentz Mrs Albertina W (wid Herman) h 626 Kling  
 Geoppert Mrs Lura D h 508 Columbia ave  
 Georch Elizabeth wks City Hosp r 51 Spruce  
 Georkalis John r 49 N Walnut  
 George Adam C h 479 Gridley ave  
 " Adger P [Carrie M] h 681 Lumiere  
 " Alex h 836 Bellows  
 " Alice bkpr h 537 Bell  
 " Mrs Alice S h rear 959 Chalker  
 " Alvin E [Blanche H] slsmn h 1119 Pitkin ave.  
 " Amelia h 392 Rhodes ave.  
 " Andrew [Anna] h 342 Scott ave  
 " Andrew [Pariskeval] (Liberty Light Lunch) r 328  
 Carroll  
 " Angeline h 178 Jesse ave  
 " Angelo [Helen] clk h 64 Rubber  
 " Angelos waiter h 193 1/2 W State  
 " Anna h 964 Snyder  
 " Anna E h 479 Gridley ave  
 " Mrs Anna N (wid Chas B) h 479 Gridley ave  
 " Annie student h rear 1150 W Market  
 " Bernice A student h rear 959 Chalker  
 " Bessie r 177 Wooster ave  
 " Mrs Catherine clk First City T & S Bk h 44  
 Cook  
 " Chas W [Ella V] painter h 425 Carroll  
 " Chris [Sena] [Mitseff & George] h 19 E Maple-  
 dale ave  
 " Christ D [Rosa] barber 1485 S Main h 86 W Wil-  
 beth rd  
 " Clarence M h 945 W Exchange  
 " Clyde h 491 E South  
 " Curtis R [Estella M] janitor Times-Press h 1202  
 California ave  
 " Dale S [Marie E] (George Welding Co) r 194 W  
 State  
 " Dora r 207 Perkins  
 " Dorothy wks 477 Roslyn ave  
 " Earl wks Gen T & R Co h 711 Columbus ave  
 " Edward [Luella] h 161 Fulton  
 " Edward A [Augusta K] rubwkr h 193 W Chestnut  
 " Eli [Julia] confectionary 1511 Englewood ave h  
 875 Johnston  
 " Eli [Martha] barber 800 W Bowersy h 537 Bell  
 " Elizabeth clk Gen T & R Co h 312 Helena ct  
 " Emery [Elizabeth] clk Papp Bros h 390 1/2 Howe  
 " Eva student h 537 Bell  
 " Everett D [Hilda P] wks Goodyear h 11 Edward  
 " Mrs Fannie wks Ak Gro Co h 1000 Clark  
 " Mrs Fannie (wid James) h 336 Williams ct  
 " Fannie h 836 Bellows  
 George's Garage (W H Paulus G T Vest) auto repr  
 645 Kenmore blvd  
 George Geo clk h 537 Bell  
 " Geo student h 420 Perkins  
 " Geo [Katie] wks Goodrich h 436 Campbell  
 " Mrs Grace (wid Jesse) h 1538 Braddock  
 " Harry lunch 7 Broad r same  
 " Helen wks 84 W Tallmadge ave  
 " Henry h 378 Garfield  
 " Mrs Ida (wid Caleb F) h 98 Nebraska  
 " Irving N checker Electric Rys Frst Co h 742 Al-  
 bemale ave Cuya Falls O  
 " J Walker [Catherine] mach h 44 Cook  
 " Jack student h 178 Jesse ave  
 " Jack W h 386 Williams ct  
 " James [Fannie] wks E O Gas Co h 32 Brighton  
 drive  
 " James H [Leota E] wks O B Tel Co h 120 Myers  
 " Jennie M student h 178 Jesse ave  
 " John truck dr h 139 Brighton dr  
 " John h 322 Theodore  
 " John [Mary] lab h 178 Jesse ave  
 " Joseph lab h 178 Jesse ave  
 " Katherine B h 169 Portage dr  
 " Kenneth E wks Summit C Co h 161 Fulton  
 " Lawrence E student h rear 959 Chalker  
 " Lee D [Virgie P] wks Firestone h 1494 S Main  
 " Mrs Lena h 252 Brown

## GEORGE

" Louie Idry 245 E South h same  
 " Louise F tchr h 43 Rhodes ave  
 " Mabel clk Savoy Fruit Co h 537 Bell  
 " Marigold B h 793 Boulevard  
 " Martin wks Goodrich r 258 Kryder ave  
 " Mrs Mary h 457 Rhodes ave  
 " Mrs Mary (wid Elh) h 1363 Andrus  
 " Mary H h 945 W Exchange  
 " Max student h 1538 Braddock  
 " Mrs Melissa (wid Wm) h 2279 12th S W  
 " Michael [Anna] (Paradise Cash Market) h 297  
 Ira ave  
 " Michael P clothes pressing 1083 E Market h same  
 " Myron F [Bessie] wks Goodyear h 1051 N Main  
 " Mrs Nannie E (wid Frank L) h 47 Bachtel ave  
 " Nick [Anna] confr 418 Perkins h 420 same  
 " Nick [Kaliope] lunch 74 N Howard h same  
 " Norman W painter h 425 Carroll  
 " Paul [Helen] h 338 S High  
 " Paul [Helen] wks Nelson Hotel h 682 Brown  
 " Paul H student h 855 Garfield  
 " Paul N [Verna M] truck dr h 855 Garfield  
 " Rev Perley A evangelist h 793 Boulevard  
 " Peter wks LaPaix Restaurant h 343 Jewel dr  
 " Peter [Elizabeth] wks F H Adams h rear 1150 W  
 Market  
 " Richard E [Minnie] h 491 E South  
 " Robt J student h 987 Sawyer ave  
 " Robt M [Mabel] h 987 Sawyer ave  
 " Rocco [Josephine] wks Goodrich h 342 Turner  
 " Ruth R stenog Gen Motors A Corp h 2162 17th  
 S W  
 " Saml lab h 836 Bellows  
 " Saml wks Babcock & Wilcox r 177 W Bowersy  
 " Saml (American Restaurant) h 338 Bryan  
 " Saml [Dorthea A] barbecue h 193 W State  
 " Saml [Mary] wks Firestone h 446 W Chestnut  
 " Solomon [Matilda] gro n s W Market h 797 Win-  
 ton ave  
 " Steve wks P A Anasson  
 " Susie h 178 Jesse ave  
 " Thos lab h 79 W Dartmore ave  
 " Thos [Virginia] wks E O Gas Co h 79 W Dart-  
 more ave  
 " Thos W [M Frances] wks Goodrich h 1314 Cov-  
 entry  
 " Tofy [Sadie] wks Goodrich h 392 Rhodes ave  
 " Tony [Barascava] wks Goodyear h 399 Robert  
 " Mrs Urnie (wid Theodore) h 1256 Edison ave  
 " Mrs Vannie C h 27 W Cuya Falls ave  
 " Victor [Bessie] wks Goodyear h 168 W South  
 " Virgil [Tobia] h 706 Lakemont ave  
 " Welding Co (D S George) 79 W Exchange  
 " Wm [Christina] wks Am H R Co h 25 Irene ave  
 " Wm D h 25 Irene ave  
 " Wm J [Jane B] wks Goodyear h 169 Portage dr  
 " Wilson H slsmn THE M O'NEIL CO h 945 W Ex-  
 change  
 " Mrs Zarefa (wid Abraham M) h 297 Ira ave  
 Georgeoff Nick [Marie S] lunch 592 S Main h 2132  
 High Bridge rd Cuya Falls O  
 Georgephy Nick [Theresa] wks Goodrich h 899 Bell  
 Georges Alberta M student City Hosp h 197 E Crosier  
 " Chas [Katie] auto repr 827 Inman h same  
 " Jewel M sec L E Shunk h 197 E Crosier  
 " Peter P [Rosa M] wks Firestone S P Co h 197 E  
 Crosier  
 " Peter P jr [Doris M] auto mech h 197 E Crosier  
 " Victor student h 197 E Crosier  
 Georgevich Mrs Melina (wid Michael) h 26 Goodrich  
 Georgiadas Geo [Anna] (Market Hotel) h 1153 Rhodes  
 Georgian The 153 N Adams  
 Georgiou Mrs Athnesta h 205 Bluff  
 Georgue Emmanuel huckster r 625 S Main  
 George Jack T [Violet D] waiter h 1012 Brown  
 Gephart Harry F [Maude A] wks Miller R Co h 195  
 W Miller ave  
 Geppert August [Edna A] men's furnishings 56 S  
 Martha ave h same  
 Geraciotti Thos N [Anna] phys 512 United Bldg h 353  
 Patterson ave  
 Gerard Joseph [Catherine] h 1069 Norka ave  
 " Katherine wks C L Knight h 1069 Norka ave  
 " Louis wks Firestone r 141 E Brookside ave  
 Gerasinchek Jacob storeprk clk Portage Hotel h 125  
 Aetna  
 Gerber Albert J [Bertha, J] tchr h 121 Dodge ave  
 " Arthur F [Hazel L] auto repr 664 S Arlington h  
 623 same  
 " Carl W [Martha D] supt Ak News Agcy h 2265  
 12th S W

# Kelvinator THE CENTRAL HARDWARE 200-202 S. MAIN Iceless-Refrigeration & FACTORY SUPPLY CO. STREET

AKRON 1931 CITY DIRECTORY

833

**GERBER**

" Chas F [Ella F] wks Firestone h 818 Mallison av  
 " Chas F Jr student h 818 Mallison ave  
 " Mrs Cora L (wid Edward P) h 88 Casterton, ave  
 " John J dairy products 124 S Main h Alliance O  
 " Nelson [Anna M] wks Goodyear h 600 Garry rd  
 " Norton B student h 623 S Arlington  
 " Russell A student h 121 Dodge ave  
 Gerberich Dwight W [Ruth R] slsmn Ak P Milk Co  
 h 1238 Diagonal rd  
 " Geo W [Anna] wks Goodrich h 437 Power  
 " John H [Orpha V] brklr h 543 Thelma ave  
 " Mrs Leah E (wid Saml W) h 431 Power  
 " Mrs Margaret B clk Carl Looker h Wadsworth O  
 " Pretzel Co (S D Gerberich) rear 431 Power  
 " Sidney D [Myrta I] (Gerberich Pretzel Co) h 1204  
 Lexington ave

Gerdeman Catherine clk Avon Shop h 322 Patterson  
 Gerdes Wm [Adela] wks Goodrich h rear 49 Bachtel  
 Gerencser Irene student h 270 W Bartges  
 " Louis [Elizabeth] barber 270 W Bartges h same  
 Gerend Alphonse [Agnes] cook r 22 Elm dr  
 " Joseph S [Vera E] slsmn h 1265 Kohler ave  
 Gerga Joseph [Elizabeth] rubkr h 1155 Winton av  
 Gergal Geo J [Rosella J] baker r 83 Arch  
 " Joseph [Anna] h 120 E Voris  
 Gerst Rosa h 294 E Exchange  
 Gerstich Stephen lab h 2109 4th S W  
 Gerzowsky Catherine h 843 Inman  
 " Mrs Catherine A (wid John) h 843 Inman  
 " Martha J wks Mohawk R Co h 843 Inman  
 " Michael wks Gen T & R Co h 843 Inman  
 " Victor wks Goodyear h 843 Inman

Gerhard Geo pres and treas Spencer Trunk & Leather  
 Co h 21 S Walnut  
 Gerhart Agnes M student StThomas Hosp h 588 Bell  
 " Anthony h 588 Bell  
 " Elizabeth h 588 Bell  
 " Eva student h 588 Bell  
 " Frank M [Eloise A] slsmn h 576 Fernwood dr  
 " Fred J wks Ohio Edison Co h 588 Bell  
 " Henry J wks Firestone h 588 Bell  
 " John A h 588 Bell  
 " Joseph C [Mary] h 588 Bell

**GERHART JOSEPH J** [Jane] vice pres and sls mgr  
 Berthold Electric & Engineering Co, h Curtis st  
 Mogadore O Phone MA-2172

" Martha E clk h 588 Bell  
 " Rita student h 588 Bell  
 " Roy B [Mildred M] wks Penna R R h 186 W  
 Miller ave  
 " Wm J [Nan B] carp h 470 Courtney pl  
 Gerhold Chas H [Emma L] with Firestone h 336  
 Devonshire rd  
 " Conrad [Elizabeth] clk Joseph Scherer h 420  
 Campbell  
 " Jean M student h 336 Devonshire rd  
 Geriak Frank student h 558 Corice  
 " Michael [Rosa] wks Goodrich h 558 Corice  
 Gerich Steve [Anna] tailor 233 W Bartges h 251  
 Berry ave  
 Geriakci Anastasi wks Firestone h 1270 Moore  
 " Mrs Paraskeva dressmkr r 1276 Moore  
 Gerimita Frank h 501 E Glenwood ave  
 Gerin Clarence student h 904 Haynes  
 " Harry student h 904 Haynes  
 " Saml [Sophia] clothes pressing 457 Wooster ave  
 h 904 Haynes

Gerkam Andrew student h 167 Seiberling  
 " Stanley student h 167 Seiberling  
 Gerke Betty wks Firestone r 1349 S Main  
 " Edward wks THE W O'NEIL (O) h 455 Ewing ct  
 " Edward A [Dorothy] waiter Test R Co h 455  
 Ewing ct

Gerlach Arthur W [Margaret M] inspr Goodyear h  
 829 Yale  
 " Christine clk Ent Mfg Co h 829 Yale  
 " Ralph E [Virginia A] wks Goodrich h 661 Winans  
 Gerloch Ethel G stenog Goodrich h 143 W Long  
 " Franklin [Beulah] h 595 Edgewood ave  
 " Geo A [Nellie G] shtmtlkr h 143 W Long  
 Germ Frank r 2104 11th S W  
 Germain Edward cashr Gen Motors A Corp h  
 Y M C A

Germaine Fred wks Goodrich r 26 Watters ave  
 German Alexander C [Catherine] (Sunset Bakery) h  
 672 Euclid ave  
 " Alfred A with Ak Sav & L Co h 1304 4th ave  
 " Barbara I clk W E Wright Co h 1304 4th ave  
 " Bertha L cashr Akron Oldsmobile Co notary pub-  
 lic 888 E Market h 327 Skeef pl Phone HE-4950  
 " Clara R h 327 Skeef pl

WE BUILD GOOD WILL WITH  
**GOOD FUEL and GOOD SERVICE**  
**SWARTZ-CONVERSE Corp**  
**COAL - COKE**  
 COLEMAN SOUTH CITIES COLEMAN WATERVILLE  
 CANTON BUCKSINGTON CANTON WILSON CANTON  
 CANTON CANTON CANTON CANTON CANTON

**GERMAN**

" Elizabeth clk h 672 Euclid ave  
 " Fred A [Ada E] wks Quaker O Co h 1304 4th av  
 " Herbert A [Mary E] wks Goodyear h 304 Talbot  
 " Mrs Jennie F (wid Amos H) h 136 Myers ave  
 " Raymond F [Bessie B] head clk Penna R R h 1250  
 Lily  
 " Sport Club 146 Carroll  
 Germana Vincenzo r 121 N Walnut  
 Germann Helen L clk Gen T & R Co h 125 Borton  
 " Joseph F [Alice M] wks Goodyear h 93 MtView  
 " Leroy [Margaret] slsmn h 1295 Andrus  
 " Louise wks 562 Fernwood dr  
 " Mary E stenog First-City T & S Bank h 125 Bor-  
 ton ave  
 " Paul P h 125 Borton ave  
 " Paul P Jr with Burch Bacon Sifling Pheley &  
 Rodgers h 125 Borton ave  
 " Wm J student h 125 Borton ave  
 Germano Arrigo clk C H Marsh h 500 Flora ave  
 " Dominic h 359 Turner  
 " Fulvio student h 508 Flora ave  
 " Gino [Anna] cement wkr h 500 Flora ave  
 " Gus G tchr h 500 Flora ave  
 " Lillian M student h 500 Flora ave  
 " Louis [Mary] wks Firestone h 508 Flora ave

**GERMANO SALVATOR C** [Mary T] attorney at  
 law 1111 Akron Sav & L Bldg Phone JD-4026  
 h 504 Flora ave Phone SH-3904

" Mrs Santa (wid Romolo) h 504 Flora ave  
 " Tony [Angeline] lab h 359 Turner  
 Gernon Geo [Marie] well driller r 863 Carroll  
 Gernosky Catherine wks 60 Fir  
 Gero Ethel M student h 427 Cuyahoga  
 " Stephen wks Goodrich h 427 Cuyahoga  
 Geroma Joseph [Adeline] h 730 Lucile ave  
 Gerow A Denton chief clk Penna R R h 21 Lincoln  
 ave Cuya Falls O

Gerpheride Benj with Goodyear r 300 Work dr  
 Gerraghty Thos J [Catherine C] wks City h 146 W  
 South  
 Gerrek Geo [Frances] wks Firestone h 826 McKin-  
 ley ave  
 Gerringer Alice clk Goodyear h 214 Fountain  
 Gerrish August [Mary] h 929 E Exchange  
 " John [Bessie] truck dr Goodyear h 1201 Hart  
 Gerry Alfred L [Dorothy E] truck dr Day Drug Co  
 h 681 Muriel pl  
 " John B [Margaret L] wks Mohawk R Co h 570  
 Brown

Gershenski Jacob wks Portage Hotel r 125 Aetna  
 Gershey Anna wks 767 W Market  
 Gershkowitz Mrs Anna h 885 East ave  
 " Rose student h 885 East ave  
 Geraki Anna student h 391 W Bartges  
 " Benj A [Rose] real estate h 651 Rhodes ave  
 " Julian [Mildred] h 391 W Bartges  
 " Martin [Katherine] h 310 W South  
 " Walter J [Josephine] wks Ak Times-Press h 59  
 E Brookside ave

Gerson Grace student h 940 W Exchange  
 " Helen student h 450 W Chestnut  
 " Isaac [Faga] h 875 Raymond  
 " James [Rose] milltner 35 S Howard h 940 W  
 Exchange  
 " Louis [Esther] produce 383 Wooster ave h 450 W  
 Chestnut

Gerst Ernest T [Nettie B] mach Goodrich h 424  
 Nash  
 " Howard L [Mona] slsmn h 643 Hollibaugh ave  
 " Lucile G student City Hosp h 424 Nash  
 Gerstenmaier Howard student h 647 Lucile  
 " Leonard [Ida] wks Firestone h 647 Lucile ave  
 Gerstenlager Fred [Marie A] truck dr h 903 Clear-  
 view ave

Gerstheimer Frank student h 628 Eastland ave  
 " John [Catherine] gro 628 Eastland ave h same  
 Gerstmar Michael [Catherine] wks Goodrich h 812  
 Martin pl

PHONE  
 HEmlock  
**3126**

C  
 I  
 T  
 Y  
 B  
 A  
 K  
 I  
 N  
 G

Main  
 Office  
**532**  
 Grant  
 Street

FIVE  
 RETAIL  
 STORES

PHONE  
 HEmlock  
**3126**

**GOOD COAL** **The CITY ICE & COAL CO.** **PURE ICE**  
**PURE ICE, HOTFYR COAL.** Phone Blackstone 7134

834

BURCH DIRECTORY CO'S

**YOU WILL LEADING BUSINESS MEN'S ADS FIND THE DIRECTORY.**

**GERTH**  
**GERTH LAWRENCE, W.** (Mary E.) (Gerth & Wells) h 698 W. Wayside dr, Phone HE-3422  
**GERTH & WELLS, (L W Gerth E W, Wells)** Insurance 113 E Market Phone FR-3317  
**Gertz Abraham** (Mary) h 665 Rhodes ave  
 " Carl (Lena) fruit dr h 610 Euclid ave  
 " Mrs Hildavh 796 Rhodes ave  
 " Paul (Mary), gro 829 Rhodes ave h 719 Rhodes ave  
 " Saml (Rebecca), huckster h 740 Rainbow dr  
**Gervenak Peter** (Catherine) h 2114 5th S.W.  
 " Rosalie stenog A C & Y Ry h 2114 5th S W  
**Gervet Joseph** (Helen) wks Goodrich h 790 Douglas  
**Geshwender Geo** lab h 1438 White ave  
**Geiske Mrs Albertina A** (wid Frank P) h 370 Hickory  
 " Carl H h 552 Letchworth dr  
 " Clarence prsmn Com P & L Co h Chippewa Lake  
 " Otto F (Orpha) wks Goodrich h 552 Letchworth drive  
**Gessler August V** (Nelle E) slsmn Hdw & S Co h 579 Oxford ave  
**Gessmann Henry E** (Anna M) wks Goodyear h 1012 Welch ave  
 " Leona E student h 1012 Welch ave  
 " Marie E student h 1012 Welch ave  
**Gessner Clarence E** (Jessie M) (Hotel Gessner) h 525 S Main  
 " Edward E (Ida) h 525 S Main  
 " Ida C student h 525 S Main  
 " Joseph J (Ruth V) wks Firestone h 21 S Walnut  
**Geat Wm C** (Olive M) supt of safety Mayflower Hotel h 121 Wills ave  
**Getchell Arthur T** (Olive) wks Goodyear h 968 Neptune ave  
 " Dells S (Anna M) pipefr h 539 Thelma ave  
 " John H wks Miller R Co h 968 Neptune ave  
 " Mary J student h 968 Neptune ave  
 " Verna M student h 968 Neptune ave  
**Getsie Andrew J** (Elizabeth M) wks Goodyear h 1078 Dayton  
**Getsinger C L** r 156 Westwood ave  
**Gettemy Paul L** (Margaret C) wks Ohio Edison Co. h 1091 Big Falls ave  
**Getter Josephine** student h 1314 Arnold ave  
 " W Bernard h 1314 Arnold ave  
 " Wm A (Minnie L) wks Goodyear h 1314 Arnold ave  
**Gettins Clare W** student h 660 Sunnyside ave  
 " Georgia S student h 660 Sunnyside ave  
 " Mrs Goldie H (wid Patrick C) h 660 Sunnyside ave  
 " Mae clk h 55 S Bates  
 " Patricia A student h 660 Sunnyside ave  
**Getty Adelbert F** (Ruah A) h 540 Whitney ave  
**Gettys Earl** (Jessie) wks Firestone h 977 S Main  
 " Mina clk THE M O'NEIL Co h Kent O  
 " Saml C (Bessie B) wks Goodyear h 176 W Center  
**Getz Alfred B** (Rose T), wks B & O R R h rear 354 E Exchange  
 " Chester C (Louise G) lunch room 1402 W Waterloo rd h same  
 " David W (Minnie P) carp h 1107 Kohler ave  
 " Earl E (Ethel L) slsmn h 663 Noah ave  
 " Edwin S (Grace) wks Natl R M Co h 841 Glenn  
 " Harry T (Marie I) wks Goodyear h 1417 Honodle  
 " Max A (Laura B) slsmn Sanitary B Co h 1233 Pitkin ave  
 " Mrs Mayme h 1417 Honodle ave  
 " Saml E (Inez A) wks Natl R M Co h 841 Glenn  
 " Seymour V (Sadie M) carp h rear 1111 Kohler  
**Getzinger John E** (Katherine) wks Am H R Co h 861 Amherst  
 " Joseph P (Alice L) wks Am Ry Ex h 923 Rowe  
**Ceus James C** (Evelyn M) h 503 Champlain  
**Gewolf Frank** (Barbara) biksmith h 173 Oak Park drive  
**Geyer Amos M** (Blanche) wks Goodyear h 1968 Tonawanda ave  
 " Steve (Edith) wks Ak Bronze & A Co h 671 Dorothy ave  
 " Wm E rubwkr r 2172 10th S W  
**Gezzar Michael** (Thille) wks Goodyear h 1612 Poe av  
**Gharky Irving S** student h 985 Dover ave  
**Gheen Clyde E** wks Goodrich r 449 Barwell  
**Ghent James E** (Pauline L) slsmn Ak P Mlk Co h 1146 Florida ave  
**GHEENT RIDGE NURSERY**, Clair App propr office 219 Ohio Bldg Phone BL-7825 nursery 1 1/2 miles west of Ghent P O Address Copley O R D 1  
 " Road Inn (A W Smith) e s Ghent rd  
**Gholston John L** (Dorothy) barber 283 Fuller h same  
**Giacomini Fred** (Mary J) (North Hill Marble & Granite Co) h 908 Dayton

**GIACOMINI**  
**Giacomini Louis A** slsmn W F Jones Co h 853 Hardesty blvd  
**Giacomo Anna** h 383 E Tallmadge ave  
 " Clara student h 383 E Tallmadge ave  
 " John wks Gen T & R Co h 1432 Lovers lane  
 " Joseph student h 1432 Lovers lane  
 " Joseph (Cella) wks Firestone h 383 E Tallmadge  
 " Kathryn h 650 Columbia ave  
 " Lucille h 383 E Tallmadge ave  
 " Paul (Angelina) wks Goodyear h 1432 Lovers lane  
 " Peter (Mary) wks City h 1432 Lovers lane  
 " Stephen h 1432 Lovers lane  
 " Stephen (Jennie) wks Ak Trans Co h 383 E Tallmadge ave  
 " Steve D (Anna) wks City h 650 Columbia ave  
 " Victoria stenog Police Dept h 650 Columbia ave  
**Giamatti Chas C** (Regina H) wks Goodrich h 373 Fuller  
**Giampetro Angelo** (Anna) gardener h 398 Spalding  
 " Isabel h 398 Spalding  
 " Marie h 398 Spalding  
 " Tony (Claire) mach r 566 Rhodes ave  
**Giampietro Joseph** (Julia) h 105 N Maple  
 " Saml music tchr 365 S Main h 105 N Maple  
 " Thos h 105 N Maple  
**Giancarli Mrs Julia** (wid Anton) h 735 W Bowery  
**Giancontieri Mrs Abble** h 87 Cuyahoga  
 " Anna h 374 N Howard  
 " Catherine h 374 N Howard  
 " Joseph h 374 N Howard  
 " Mary h 374 N Howard  
 " Paul h 374 N Howard  
 " Saml (Mabel I) h 1474 Redwood ave  
**Giangasero Dominic** (Emma) h 10 W  
**Giangrave Ralph** (Jennie) wks Goodrich h 1095 Sawyer ave  
**Giannini Anne** student h 1213 3d ave  
 " Antonio (Catherine) wks Goodyear h 1213 3d ave  
 " Fred S (Mary) h 1174 3d ave  
 " Peter wks Goodyear h 1213 3d ave  
 " Wm S student h 1213 3d ave  
**Gianopoulos Geo** clk P Zabaropoulos h 19 S Broadway  
 " Harry (Catherine) h 79 N Summit  
**Giant Wrecking & Salvage Co** (Jacob Frost) 700 E Tallmadge ave  
**Giants Mrs Sylvia S** h 863 E Market  
**Giaranita Joseph** (Katherine A) barber h 336 Winnipeg  
**Giaramito Steve** (Mary) lab h 392 Cornell  
**Giardot Felix** whsmn Albrecht Gro Co  
**Giauque Lloyd** (Geraldine) barber N J Smith h 190 Paris ave  
**Gibans Myer J** (Sylvia H) phys 314 2d Natl Bldg h 961 Dopler  
**Gibb Abraham R** (Isabella B) wks Gen T & R Co h 1728 E Market  
 " Dorothy J nurse Dept of Health h 17 Hart pl  
 " Wm A (Minnie E) wks Summit C Co h 2392 E Market S  
**Gibbens Patrick** clk Goodyear r 671 Blaine ave  
**Gibbins Mrs Amelia** (wid Wm F) h 634 Roselle ave  
**Gibbons Chas C** (Mattie N) wks Goodyear h 817 Crouse  
 " Curtis L student h 286 E Glenwood ave  
 " Edgar W h 641 Merton ave  
 " Geo H (S Ella) wks Goodyear h 286 E Glenwood  
 " Harry slsmn r 311 Sterling ct  
 " Harry (Hazel) mach h 27 Kent  
 " Henry (Mary) wks Goodyear r 52 Flr  
 " James C (Ellen) clk h 641 Merton ave  
 " James C jr (Evelyn C) gro 281 E Thornton h 819 E Crosier  
 " Kay h 16 1/2 W Bartses  
 " Mrs Mary (wid John) h 35 S Union  
 " N A Co (N A Gibbons) fabrics 422 Metropolitan Bldg  
 " Nell A (Alta C) (N A Gibbons Co) h 1703 Chestnut blvd Cuya Falls O  
 " Mrs Pauline (wid Wm) h 337 Union pl  
**Gibbs Albert N** h 508 E Buchtel ave  
 " Andrew J (O Ella) gardener, h 709 Wooster ave  
 " Edith P photographer, h 699 Roselawn ave  
 " Edna A tchr h 46 Belvidere way  
 " Edwin H (Sara W) treas Buckeye Sewer, Pipe Co h 672 Diagonal rd  
 " Mrs Elizabeth A h 46 Belvidere way  
 " Elmer W (Mamie R) clk Shell P Co h 869 Brown  
 " Florence A h 1410 Westvale ave  
 " Frances M kindergartner h 699 Roselawn ave  
 " Mrs Georgia I (wid M'Dayton) h 351 E Glenwood

# FIRST INDUSTRIAL BANK OF AKRON

## WILL HELP LIGHTEN YOUR BURDENS FINANCIALLY

AKRON 1931 CITY DIRECTORY

835

### GIBBS

**GIBBS HARRY H** [Eleanor B] pres Buckeye Sewer Pipe Co vice pres Central Depositors Bank & Trust Co h 209 Merriman rd  
 " Jack wks Goodrich r 902 St Clair  
 " Leonard S [Lena N] slsmn Averill D Co h Cuya Falls O  
 " M G pres Day Drug Co h Washington D C  
 " Mabel wks Goodrich h 709 Wooster ave  
 " Margaret L wks Firestone h 351 E Glenwood ave  
 " Marvin H [Myrtle M] wks Goodyear h 612 Mohawk  
 " Mrs Mildred C (wid Walton H) h 699 Roselawn av  
 " Mrs Sabina C h 1090 Big Falls ave  
 " Sarah A h 1410 Westvale ave  
 " Thos [Ellen] wks Firestone r 79 Brighton dr  
 " Thos S [Laura C] slsmn R H Stull R Co h 1378 Girard  
 " Wm T wchmn First City T & S Bank h 1410 Westvale ave  
 Gibault Grace tchr h 112 S Maple  
 Gibitz Chas wks Firestone h 701 Wooster ave  
 " Ernest student h 701 Wooster ave  
 " Harold wks Miller R P Co h 701 Wooster ave  
 " Lawrence [Rose] wks Goodrich h 701 Wooster av  
 " Paul h 701 Wooster ave  
 " Paul [Julia] wks Ornamental I W Co h 462 Wildwood ave  
 Giblen Eleanor h 49 S Johns ave  
 Gibson ~~See~~ See also Gipson  
 " Agnes asst Ak Pub Library h 835 E Buchtel ave  
 " Amos M [Sallie L] wks Gen T & R Co h 327 W North  
 " Arthur L [Ora] boltermkr r 733 Douglas  
 " Asa [Odie] rubwkr h 1059 Lovers lane  
 " Burton [Ellen] wks Firestone r 35 E Brookside  
 " Carl M student h 433 Morning View  
 " Catherine L h 440 Palm ave  
 " Cecil [Irma] wks Goodyear h 800 Baird  
 " Chas [Anna L] wks Goodyear r 280 Kryder ave  
 " Chas C [Alta F] wks Palmer Match Co h 1371 California ave  
 " Chas E slsmn United Chemical Co h 202 Denver  
 " Chas R rubwkr h 1371 California ave  
 " Chester L [Evel] wks Firestone h 1269 Marcy  
 " Claude h 55 Elizabeth park  
 " Claude F [Lucille H] wks Goodyear h 1008 Johnston  
 " Delbert L tchr h 233 Grand ave  
 " Dorothy wks 117 Braewick dr  
 " E Irene clk Turner Wall P Co h 742 Ardella ave  
 " Earl [Tessie] clk h 440 Palm ave  
 " Earl W [Irene M] wks Goodyear h 505 Inman  
 " Edward [Anna] lab h rear 1804 S Main  
 " Elmer E [Mary P] wks Seiberling R Co h 101 Burton ave  
 " Emily R tchr r 213 E Exchange  
 " Frma student h 1269 Marcy  
 " Floyd F [Vanity Fair] h 412 Reed ave  
 " Frank P credit mgr Eaton-H-H Co r 453 N Howard  
 " Genevieve compt opr Goodyear r 480 Spicer  
 " Geo B [Mae I] wks Goodyear h 346 Lease  
 " Gertrude G h 440 Palm ave  
 " Gladys E wks Firestone r 614 Sumner  
 " Harry [Mae C] wks Goodyear h 2494 26th S W  
 " Harry M [Hazel R] (Gibson & Rothgeb) h 23 McNaughton  
 " Helen B wks Firestone h 1371 California ave  
 " Helen G h 1024 Laurel ave  
 " Henry H phys Eagle Medical Clinic h 21 S Walnut  
 " Henry R [Jessie O] truck dr h 233 Grand ave  
 " Homer wks Firestone r 41 Brighton dr  
 " Mrs Ida h 508 Talbot ave  
 " James A student h 1371 California ave  
 " James B jr [Myrtle] truck dr Goodyear r 1706 Hampton rd  
 " James D clk h 440 Palm ave  
 " James D [Elizabeth] mgr Swartz & Fetzter Inc h Cuya Falls O  
 " Jesse [Lucy] h 630 Inman  
 " Joseph mach r 443 W Thornton  
 " Mrs Josephine beauty opr r 605 E Market  
 " Mrs Mabel G h 25 Mull ave  
 " Mrs Margaret r 41 Brighton dr  
 " Martin W [Elsie M] wks Goodyear h 687 Excel-slor ave  
 " Mary h 446 Alexander  
 " Mary wks Goodrich h 192 W Market  
 " Millard H [Faye] wks Goodyear h 922 Inman  
 " Nancy beauty opr Vanity Fair r 21 Ames ct  
 " Ora L [Lillian C] auto body mech h 938 N Firestone blvd

### GIBSON

" Orville W [Juanita] engr h 1077 S Main  
 " Patrick lab h 208 Beverly, alle  
 " Ray H [Eather W] wks Goodrich h 515 Vine  
 " Robt h 352 Ruckel rd  
 " Robt H [Twila E] wks Goodyear h 1024 Laurel  
 " Roscoe agt N Y L I Co h 671 Hazel  
 Gibson & Rothgeb (H M Gibson "A L Rothgeb) auto repr 629 Blaine ave  
 " Roy M with Firestone h 176 N Portage path  
 " Mrs Ruby h 289 E Exchange  
 " Ruth E student h 233 Grand ave  
 " Saml W [Marjorie L] wks Firestone h 1182 Kohler  
 " Sarah educational director THE M O'NEIL Co h 25 Mull ave  
 " Shirley lab r 325 W Chestnut  
 " Stewart M student h 433 Morning View  
 " Mrs Susan wks 65 Melbourne ave  
**GIBSON W HAROLD** sales mgr Gas Appliance Sales & Service Co Inc r 140 W Market  
 " Waitman S [Mamie] wks Goodyear h 742 Ardella  
 " Wm C [Thelma] h 70 W Dartmore ave  
 " Wm J [Elvena I] wks Goodyear h 352 Ruckel rd  
 " Wm S [Iva L] wks Firestone h 412 Reed ave  
 " Mrs Zada (wid Saml M) h 433 Morning View  
 " Zadie [Mary E] wks Goodrich h 1010 Dietz ave  
 Givoda Michael r 2203 6th S W  
 Gichanov Joseph [Mars] h Baltimore ave  
 " Pearl student h Baltimore ave  
 Gid Anna student h 1189 Tulip ave  
 " Louis [Anna] wks Miller R Co h 1189 Tulip ave  
 " Peter wks Diamond M Co h 1189 Tulip ave  
 Giddens Catherine clk Harris R Co Inc h 58 W Thornton  
 " Danl wks Firestone r 1319 E Market  
 " Cuy M [Catherine] h 58 W Thornton  
 Giddings Alice J student h 856 Berwin  
 " James A [Elshie] wks Miller R Co h 457 Warner  
 " Lyle C [Bertha V] painter h 856 Berwin  
 " Marv E student h 856 Berwin  
 " Paul [Margaret P] drftsmn A C & Y Ry h Cuya Falls O  
 Gideon Irene tchr r 1151 Cadillac blvd  
 Giderman Steve [Anna] wks Firestone h 1195 Sherman  
 Gidlewski Frank [Bessie] h 1421 Ira ave  
 " Stanley student h 1421 Ira ave  
 Gidley Chauncey D [Margaret] butcher h 69 W York  
 " Wandta student h 69 W York  
 Glebenrath Louis [Kathleen M] slsmn J M Doran & Co h 654 Minerva pl  
 " Rose h 277 W Cedar  
 Giecke Herman F wks Firestone h 422 Pearl  
 Giegel August [Rosa A] drs goods 853 S Main h 325 Grace ave  
 " Clarence G with A Giegel h 325 Grace ave  
 " Dorothy student h 392 Wooster ave  
 " Frank A [Alma M] teller First-City T & S Bank h 1169 Berwin  
 " Helen student h 392 Wooster ave  
 " John [Hattie W] drs goods etc 392 Wooster ave h same  
 " John jr student h 392 Wooster ave  
 " Joseph S [Irma N] wks Firestone h 153 Crescent  
 " Raymond G clk h 325 Grace ave  
 Gier Jerome gard h W N Martin N Portage path  
 Giersher Michael wks Goodyear r 633 Richards ct  
 Giesecke Herman F wks Firestone h 341 W South  
 " Joseph H [Claribel] clk Firestone h 565 Schiller  
**GIESY ROBERT M Jr** [Grace S] vice pres Lyman-Hawkins Lumber Co h Tallmadge O  
**GIFFEN W MARTIN** [Martha M] attorney at law with C M Myers 704 and 705 Peoples Bank Bldg Phone BL-1515 h 628 Polk ave  
 Giffhorn Wm A [Mildred] wks Miller R P Co h 415 Madison ave  
 Giffin Mrs Anna clk THE M O'NEIL CO h 287 Arch  
 " John r 13 E Buchtel ave  
 " John M h 287 Arch  
 " Saml V wks Goodyear h 1042 Neptune  
 " Worley W [Anna L] h 787 Weller ave  
 Gifford Mrs Alice (wid Chas A) h 596 E Buchtel ave  
 " Bernard E student h 463 Spalding  
 " Chas K [Louise K] mldr h 1001 Bye  
 " Mrs Conna L (wid Willis D) h 31 E Brookside av  
 " Don G [Florence N] mach Goodyear r 489 Vine  
 " Dorothy G student h 40 Aqueduct  
 " Earl [Maud] driver J M Doran & Co r 386 Silver  
 " Earl C [Charlotte M] wks J M Doran Co h 384 Crosby  
 " Edward C [Eva D] inspr City h 569 Barwell  
 " Edward M h 1017 Sawyer ave

**SUNSET VIEW SUBDIVISION**  
**CALL US BY PHONE OR AT OUR OFFICE FOR ANY SERVICE OR COURTESY**  
**THE GENERAL ASSOCIATED REALTY CO.**  
**403-404 OHIO BUILDING**

# THE DAUNTLESS PLUMBING & ELECTRIC CO. 18-22 E. State St. PHONE FRANKLIN 8109

EXCLUSIVE LIGHTING FIXTURES

836

BURCH DIRECTORY CO'S

**THE HOILES-HEDDEN CO.**  
**REALTORS**  
*Brokers and Home Builders*  
**1664 State Rd., Cuyahoga Falls, O.**  
**Phones WALbridge 3315 and 3214**

**GIFFORD**

" Mrs Emma h 463 Spalding  
 " Eugene A [Stella S] with Firestone h 102 Marvin  
 " Frank A [Mary E] h 1138 Sawyer ave  
 " Geo mech W F Jones Co h 463 Spalding  
 " Geo H [Helen L] clk Moody & T M Co h 201 High Point ave  
 " H W r 105 Fir Hill  
 " Harold serv slsmn J Grant Hyde Inc r rear 315 W Market  
 " Herbert C [Helen] collection mgr **THE M O'NEIL CO** h Hudson O  
 " Horace C [Minnie B] h 1017 Sawyer ave  
 " John J. [Grace M] wks Ak Biltz Co h 40 Aqueduct  
 " Lealon F h 216 Cuyahoga  
 " Louise E h 1001 Bye  
 " Martha E clk Miller R P Co h 1001 Bye  
 " Mrs Nellie A (wid Chas) h 174 Division  
 " Vernon h 463 Spalding  
 " Walter M [Lillie M] wks Quaker O Co h 1035 Sawyer ave  
 " Wilbert h 463 Spalding  
 Gigante Joseph [Myrtle] truck dr r 540 E Buchtel av  
 " Mike [Mary] lab h 875 Springdale  
 Giganti, Angelo A h 525 Crouse  
 " Carmen [Carmelina] h 422 Elmado ct  
 " Frank [Victoria] lab h 270 Luedella ct  
 " Joseph D [Pasquale E] h 525 Crouse  
 " Mary h 525 Crouse  
 " Michael h 525 Crouse  
 " Ross h 525 Crouse  
 Gigger Mrs Amanda (wid Chas) h 2546 Robindale ave  
 " Russell G gro etc 23 Seiberling h 1521 Englewood  
 Giglio Frank [Mary] wks Goodrich h 331 Julien ave  
 " Steve [Mary] h 875 Longview ave  
 Gilbert Alfred E messenger Ohio Edison Co r 66 1/2 N Howard  
 " Apartments 15 N Martha ave  
 " Benj h 805 Douglas  
 " Mrs Bessie h 467 Livingston  
 " Clarence N wks Goodyear r 298 N Adams  
 " Clarence W [Elsie M] mach h 2300 7th S W  
 " Dorothy I wks Goodrich h 1113 Taylor  
 " Earl [Anna M] mstr mech h 63 S Johns ave  
 " Earl O wks Firestone h 1113 Taylor  
 " Mrs Edna (wid Joseph) r 111 S Maple  
 " Edward wks Gen T & R Co r 63 Brittain rd  
 " Edward J [Kreth E] pres Landis Furnace Co h Cuya Falls O  
 " Elmer C [Glada A] wks Wilson & Co h 601 Sherman  
 " Mrs Elsie Hoffman mgr XXth Century Legal Blank Co h 981 Bailey ave  
 " Ernest C carp h 397 Allyn  
 " Esther h 805 Douglas  
 " Floyd student h 467 Livingston  
 " Floyd L [Julia] carp h 129 N Arlington  
 " Frank [Agnes] lab h 877 Miami  
 " Frank H student h 19 N Martha ave  
 " Fred [Helen] carp r 361 Spalding  
 " Fred D [Elsie H] clk Quaker O Co h 981 Bailey  
 " Geo B [Lou] mach Goodyear h 45 Carlton dr  
 " Mrs Gladys wks Saalfeld P Co r 1093 S Main  
 " Harlow r rear 812 Bellevue ave  
 " Harry I [Alfred M] truck dr h 15 N Martha ave  
 " Mrs Hattie r 283 S Arlington  
 " Herman student h 805 Douglas  
 " Mrs Ida h 1113 Taylor  
 " Isaac T [M Catherine] truck dr h 843 W Waterloo rd  
 " Jacob slsmn Hdw & S Co h 805 Douglas  
 " Laura V h 296 W Cedar  
 " Leland D [Rilla G] slsmn **THE M O'NEIL CO** h 467 Patterson ave  
 " Mrs Lettie B h 296 W Cedar  
 " Mrs Lucy J (wid Edward E) h 397 Allyn  
 " Marvin S truck dr h 296 W Cedar  
 " Mrs Mary D (wid Harry) h 19 N Martha ave  
 " Merle W [Marge] clk h 761 Brown

**GILBERT**

" Murlin A [Eva M] formn Mohawk R Co h 64 Huriburt ave  
 " Nicholas J [Anna M] wks Firestone h 701 Lucile  
 " Norman B [Jennie] deputy sheriff h 23 N Martha  
 " Paul wks Goodyear h 64 Huriburt ave  
 " Ray wks Gen T & R Co r 63 Brittain rd  
 " Robt B [Margaret M] slsmn h 1169 Linden ave  
 " Russell C [Pearl M] wks Goodyear h 352 Ripley  
 " Saml [Sophia] carp h 805 Douglas  
 " Mrs Sarah (wid Wm H) h 234 Euclid ave  
 " Thelma wks Ent Mfg Co h 1113 Taylor  
 " Wm diemkr r 123 N College  
 " Wm W wks Thos Phillips Co r 729 Lucile ave  
 Gilbin Wm P [Cora] wks Goodyear h 31 McNaughton  
 Gilbo Mrs Delia (wid Michael J) h 926 Delia ave  
 " Leo H [Helen M] h 928 1/2 Delia ave  
 Gilbride Bernard [Bessie] h 51 Hamilton ave  
 " Chas C student h 130 Rhodes ave  
 " Chas F [Lena H] dry/clnr h 130 Rhodes ave  
 " Edward J student h 51 Hamilton ave  
 " James fireman h 1062 1/2 W Market  
 " Mary E clk O B Tel Co h 51 Hamilton ave  
 " Rose M tchr h 51 Hamilton ave  
 Gilcher Eugene L [Idal] carp h 313 Upland ave  
 " J Danl [Caroline] tmstr h 436 Watson  
 " Raymond G h 313 Upland ave  
 Gilchrist Alma E h 1178 Dietz ave  
 " Braden [Lela] wks Goodyear h 615 Johnston ct  
 " Chas R [Edna P] dr [Shaeffer-W Co h 311 Norwood pl  
 " Chas T [Minnie] h 452 Philomena pl  
 " Clarence D [Opal] wks Goodyear r 203 Kryder av  
 " Fred L [Della M] with Central Garage h 736 Fern  
 " Mrs Hannah (wid Cyrus) r 103 Price pl  
 " Howard R [Jean V] wks Acme Warehouse h 550 Evans ave  
 " Ida J tchr h 297 S Firestone blvd  
 " Mrs Laura M (wid John V) h 189 W Chestnut  
 " Lawrence F [Ruth] engr Goodrich h 619 Blanche  
 " Leslie M [Beulah F] mach h 1178 Dietz ave  
 " Saml dr Shaeffer-W Co r 101 Price pl  
 Gilcrest Mrs Hannah J (wid Thos J) h 93 Mosser av  
 " Martha F student h 1163 Berwin  
 Gildea Helen E student h 389 Edgewood ave  
 " Mary clk r 435 W Exchange  
 " Thos P [Nellie] h 389 Edgewood ave  
 Gildow Clyde h 60 E Miller ave  
 " Geo W [Dorothy G] wks Firestone h 1200 Dietz  
 Giles Chas [Edith F] wks Goodrich h 545 East ave  
 " Ernest E wks Firestone h 1299 Girard  
 " Ernest W [Maud K] whsmn Albrecht Gro Co h 671 Oxford ave  
 " Floyd M [Willie G] wks Goodyear h 712 Virginia  
 " Frank B student h rear 58 Russell ave  
 " Mrs Frankie h rear 58 Russell ave  
 " Gibb [Willie E] wks Goodrich h 691 Alfs ct  
 " Gussie clk r 26 Spruce  
 " Howard W wks Firestone h 1299 Girard  
 " Jack H waiter C N Steele h rear 58 Russell ave  
 " James C [Irene F] wks Goodrich h 529 N Firestone blvd  
 " John R [Pearl] coll h 1449 Honodle ave  
 " Loren H [Thelma W] electn O B Tel Co h 216 S Maple  
 " Roy R rubwkr h 406 Raasch ave  
 " Sidney [Mary] truck dr h 513 Clover  
 " Spencer J [Birdie A] h 1299 Girard  
 Gilg Harry E [Mary V] wks Penna R R h 478 N Firestone blvd  
 " Harry E Jr student h 478 N Firestone blvd  
 " Wm C student h 478 N Firestone blvd  
 Gilgen Albert [Jeannette] wks Goodrich h 401 Grant  
 " Anna tchr h 1564 Larch  
 Gilham Clarence T tchr h 257 Miles  
 " Earl C [Ida M] wks Goodyear h 257 Miles  
 " Solomon H [Amy] wks Summit China Co h 1182 McKinley ave  
 Gilhooley Mrs Rose (wid James P) h 57 W Thornton  
 " Rose E clk Dept of Finance h 57 W Thornton  
 Gilhooley Chas W [Catherine M] acct Mohawk R Co h 655 Glendora ave  
 " Mrs Clara B (wid Danl) h 477 Carroll  
 " Edward I [Ruth A] clk Goodyear h 990 Whittier  
 " Edwin slsmn r 176 Oakdale ave  
 " Evelyn [Mildred Beauty Salon] h 772 Kling  
 " Florence h 477 Carroll  
 " Jack T [Margaret M] h 113 Middlebury ave  
 " James E h 815 W Exchange  
 " John r 49 S Johns ave  
 " Raymond T h 815 W Exchange

## THE AKRON GENERAL INSURANCE AGENCY COMPANY

174 South Main St. HEMLOCK 5191 LIFE, ACCIDENT AND HEALTH INSURANCE





We Will Help You Write Your Letter Copy  
and Organize Your Mail Campaign.

165-171 North Union St. Phone Jefferson 2176



**GILHOUSEN**

Gilhousen Ira N [Jessie A] lettercarrier h 460 Perkins  
Gilhuly Joseph A wks Firestone r 1272 Weiser ave  
" Thos J supvr Kroger G & B Co h 207 Myrtle pl  
Gill Abraham J [Jennie L] carp h 741 Wall  
" Betty student h 57 Mosser ave  
" Mrs Catherine (wid C Augustus) h 86 Hamilton  
" Cecil A [Anna L] carp h 452 Delmar ave  
" Clarence C [Rebecca M] wks Goodyear h 695 McKinley ave  
" Delmont I [Doris A] slsmn Std Oil Co h 185 Dayton pl

**GILL E BOYD** [Mary B] treas and mgr Federal Oil

& Gas Co h 158 Edgerton rd Phone FR-9437  
" Edwin E slsmn h 737 Storer ave  
" Ella r 210 Park  
" Mrs Ellen h 833 May  
" Eloy A carp h 741 Wall  
" Evelyn clk Lee's Pharmacy r 350 E Tallmadge  
" Fred tel opr r 24 N Summit  
" Geraldine stenog Goodyear h 741 Wall  
" Mrs Gertrude A (wid John W) h 737 Storer ave  
" Grover C [Abbie B] carp h 217 E Archwood ave  
" Harold R h 94 Jewett  
" Mrs Hilda r 1718 Summit Lake blvd  
" Ira S [Virginia R] opr St Ry h 2060 Manister ct  
" James P [Margaret M] pipeftr h 1170 McKinley  
" Jean E h 619 Brown  
" John [Hannah] h 440 Bell  
" John A student h 86 Hamilton ave  
" John E [Ruth] wks Goodrich h 2208 24th S W  
" John R [Lily M] wks Burger I Co h 67 N Walnut  
Gill & Kibler (L C Gill A J Kibler) contr bldrs 850 Winton ave  
" Lemmen C [Nellie A] carp h 17 Alfarettia ave  
" Leonard C (Gill & Kibler) h Copley O  
" Mrs M Jane clk Brown-G Co h 99 S Balch  
" Marcellus M [Anna M] carp h 257 Cable pl  
" Marian C public stenog 540 N Main h 741 Wall  
" Marshall P bus opr Ak Trans Co h 2060 Manister court  
" Mary postal clk Ak Dry G Co h Cuya Falls O  
" Olive M clk Miller R Co r 175 Russell ave  
" Phyllis L student h 452 Delmar ave  
" Purley W [Hazel W] h 1253 Grant  
" Ralph J [Lucy] brklyr h 619 Brown  
" Ralph N h 619 Brown  
" Robt E student h 17 Alfarettia ave  
" Thos J h 364 Cloverdale ave  
" Urban M [Mary A] moving pictures h 736 Wall  
" W Raymond [Maurine] slsmn r 1141 Linden ave  
" Wilfred G clk Retail Credit Co h 17 Alfarettia ave  
" Wm A [Sadie F] h 852 Keeney  
" Wm W [Jennie N] wks Seiberling R Co h 845 Yale  
" Willis J [Nellie M] h 94 Jewett  
" Zedella L student h 852 Keeney

**GILLMAN** Mrs Catherine h 265 Bluff

Wallace R [Anna B] engr Miller R P Co h 888 Raughman  
Gillan Joseph H [Nellie M] branch mgr Kirk Co h 603 Hoye ave  
Gilland Mrs Mamie E h 304 Wooster ave  
Gillard Mrs Beatrice r 1099 Sweetzer ave  
Gillas Harry restr r 291 Locust  
Gille Mrs Anna M h 505 Storer ave

**GILLE CHARLES F** [Matilda W] sec treas and gen mgr Gille Grocery Co sec and treas Commercial Warehouse Co h 436 Nash Phone BL-7054

" Grace M tchr h 436 Nash  
**GILLE GROCFRY CO** The, J. W. Gille pres G M Gille vice pres Chas F Gille sec treas and gen mgr wholesale grocers cigarettes and tobaccos 134 E Mill Phone FR-2134  
**GILLE JOSEPH W** [Della M] pres Gille Grocery Co and Commercial Warehouse Co h 563 Delaware ave Phone FR-4335  
" Merrill C with Gille Gro Co h 436 Nash  
" Werner F with Gille Gro Co h 505 Storer ave  
Gilleland Belta U student h 307 Ruckel rd  
" Earl R wks Goodyear h 307 Ruckel rd  
" J Ellsworth student h 307 Ruckel rd  
" Joseph E [Olive B] wks Goodyear h 307 Ruckel road  
" Ruth E nurse City Hosp h 307 Ruckel rd  
Gillien Francis D [Lillie E] sls dept Gen T & R Co h 31 S Adolph ave  
" Mrs Kate (wid John) h 1058 Johnston  
" Mrs Nellie h 1072 Arlington pl

**GILLEN**

" Robt H [Fay B] slsmn Telling-B V Co h 1072 Arlington pl  
Gillennwater Levy A [Nettie] wks Goodyear h 1312 Herberich ave  
" Orville [Rubie] wks Firestone r 1307 Marcy  
Gillennwaters Edward wks Firestone r 261 E Archwood ave  
" Floyd h 261 E Archwood ave  
" Gilles Omer H [Myrtle] wks Miller R Co h 395 E Yona

**GILLESPIE BENJ H** [E. Pearl] physician and surgeon 604 and 605 Peoples Bank Bldg Phone JE-8521 hours 2 to 4 and 7 to 8 p m h 85 Corson ave Phone UN-1432

" Clarence A [Sarah L] wks Goodyear h 1364 Sprague  
" Darrington M wks Firestone r 44 W Miller ave  
" Florence r 229 Spicer  
" Geo T [Blanche] h 604 Johnston  
" Gilbert H [Dorothy E] barber h 933 Palmetto ave  
" Mrs Henrietta (wid Calvin) h 1983 Pilgrim  
" Hurley driver r 152 Central ct  
" Isabel wks Firestone r 782 S Main  
" J DeVere printer Com P & L Co h Barberton O  
" Mrs Jane (wid Joseph) h 731 Grace ave  
" John lab r 62 S Summit  
" John W [Sarah J] wks Firestone h 23 E Archwood ave  
" Joseph [Nina] wks Goodyear h 637 Roscoe ave  
" Lawrence T clk Glenwood Hotel h same  
" Marshall F student h 1442 Hillside ter  
" Oron W [Allie V] wks Trump Bros R Co h 233 Irisdale pl  
" Paul carp r 1055 Valdes ave  
" Richard L [Dorothy T] with Firestone h 322 N Firestone blvd  
" Wade W [Ethel M] wks Goodrich h 371 Orlando court  
" Wm mldr r 2216 7th S W  
" Wm G [Mara Lou] clk B & O R R h 959 Davies  
" Wm S [Ernestine E] wks Goodyear h 1442 Hillside ter  
Gillette Beatrice M student h 600 W Thornton  
" Danl J [Rose E] slsmn Grennan's B Co h 818 Gorge blvd  
" Raymond J [Ann J] wks Goodrich h 690 Lucile  
" Theodore A [Catherine A] gro 263 W South h 600 W Thornton  
Gillette Alonzo E [Anna K] mach Carmichael C Co h 1134 Clifton ave  
" Arthur G [Mae M] foremn Goodrich h 90 Aqueduct  
" Avis bkpr Ceylon Tire Co r 11 W Market  
" Byrle W slsmn r 203 W State  
" Don E [Lucille A] barber A Maghone h 931 Grant  
" E Kenneth (Shriber & Gillette) h 771 1/2 N Main  
" Marjorie J student h 90 Aqueduct  
" Mrs Nellie h 968 Snyder  
" Paul slsmn h 362 Carroll

**GILLEY** Ambrose [Susie] h 1418 Forbes ave

" Kyle [May] wks Goodwill Industries h 1390 Forbes  
" Lawrence wks Goodyear h 244 Power  
" W Quinton wks Mohawk R Co h 1418 Forbes ave  
Gillham Courtney [Mae] wks Goodrich r 737 Yale  
" Estalee stenog Ak Industrial S Co r 950 Kenyon  
" Mrs Julia J (Dayton Square Beauty Shop) h 661 Dayton

" Theodore P [Florence M] slsmn h 794 N Main

Gillian Bessie h 391 1/2 St Clair  
Gillietly Mrs Catherine (wid Alexander) h 472 E Tallmadge ave  
Gilling Aloysius F [Sophia] wks Firestone h 1367 Girard  
" Ralph M [Ella H A] wks Goodrich h 486 Westmoreland  
Gilligan A Jay [Erma M] opr St Ry h 1238 W Wilbeth rd  
" Bernard waiter r 274 Brown  
" Mrs Bess (Pantry Restaurant) h 32 Cambridge  
" Cecil M student h 1288 W Wilbeth rd  
" Joseph L [Bessie] pipeftr h 32 Cambridge  
" Margaret student h 32 Cambridge  
Gillilan Clarence A [Maude L] radio opr Police Dept h 312 Huntington  
Gilliland's Advertising Service (S G and C C Gilliland) distributors 512 E Buchtel ave  
Gilliland Chas M [Esther] wks Goodrich h 727 Johnston  
" Clair A [Mattie B] clk Goodrich h 692 Noble av  
" Clyde C (Gilliland's Advertising Service) h 512 E Buchtel ave



**MORTGAGE LOANS MONTHLY PAYMENT PLAN**  
1099 SOUTH MAIN STREET PHONE FRANKLIN 7195



**THE GUARANTEE TITLE & TRUST CO. ABSTRACTS AND CERTIFICATES OF TITLE**

**Re-financing and Construction**  
**MORTGAGE LOANS**  
 12 years to pay, Quick Service  
**THE SOCIETY SAVINGS CO.**  
 122 S. Main St. Phone Blackstone 1317

**GILLILAND**

- " Don P [Bonnie J] h 235 Selberling
- " Edward B [Bernice L] struct iron wkr h 512 E Buchtel ave
- " Ernest S [Mabel R] contr bldr 300 Sundale rd h same
- " John E [Hazel M] wks Goodyear h 1021 5th ave
- " Ralph F [Lucy I] wks Goodyear h 1413 Brandon
- " Siebert G [Gilliland's Advertising Service] h 512 E Buchtel ave
- Gilling John [Susanna] lab h 1460 Marcy
- Gillingham Alfred wks Albrecht Bakery r 729 Damon
- " Margaret M clk Goodyear h 525 Watson
- Gillis Angus M [Dorothy L] h rear 460 Lucy
- " Dean R wks Firestone r 104 Buchtel ave
- " Harry [Coney Island, Lunch] r 291 Locust
- " Lacey C [Mamie] rubwkr h 619 W Bowersy
- " Nell M [Rosa L] wks Goodyear h 50 W Mildred
- " Oscar W mech Burns Motor Co r 227 W Cedar
- " Mrs Sarah L r 469 Sherman
- Gillispie Chester B [Lucile M] wks Firestone h 121 Brighton dr
- " J Hurley plstr r 149 N Union
- Gillooly Anna L stenog Gen T & R Co h 52 E Voris
- " Catherine C clk University Club h 82 E Voris
- " Danl G [Mary H] clk h 880 Sheridan ave
- " Jack A confr 272 E Cuya Falls ave h 82 E Voris
- " John F [Susan] h 82 E Voris
- Gills Eugene E [Mattie L] carp h 1100 Burkhardt av
- " Virginia clk Gen T & R Co h 1100 Burkhardt ave
- Gillum Bernard M mgr. McCourt's Garage r 68 Shelby ave
- " Doris J student h 2206 25th S W
- " Geo H [Margaret L] wks Goodrich h 2206 25th S W
- " Myron W mach h 1157 Florida ave
- Gilly Louise student StThomas' Hosp h 444 N Main
- Gilman Eugene H [Winifred L] chemist Goodyear h 109 Beck ave
- " Theodore L mgr Rainbow Apparel Shop h Hotel Anthony Wayne
- Gilmer Herbert W [Marie] wks Goodrich h 853 Sumner
- Gilmore Mrs Dora h 262 Berry ave
- " Mrs Estella M (wid John L) h 63 Hurlburt ave
- " Evelyn L student h 548 E Exchange
- " Frank D [Adeline A] wks Goodyear h 1640 Hampton rd
- " Geo H student h 217 E Center
- " Isaac S [Lillian M] wks Goodyear h 548 E Exchange
- " James W [Anna] farmer h H B Sears N Hawkins
- " John E h 217 E Center
- " Louis [Bertha] painter h 181 Arch
- " Lucille M student h 1058 Sawyer ave
- " Mrs Lydia J (wid Wm) h H B Sears N Hawkins
- " Marshall N [Rose H] h 1058 Sawyer ave
- " Mary h 692 Echo
- " Ocie lab h 196 Morris ct
- " Robt B h 75 Forrest
- " Thos J wks J Mozena h 127 W State
- " Wm E [Sallie I] clk Penna R R h 217 E Center
- Gilmour Elsie B h 157 E York
- " Walter A [Margaret G] associate prof University of A h 881 Aberdeen
- Gilpin Chas W [Minnie L] wks Goodyear h 182 N Adolph ave
- " Doris student Peoples Hosp h 952 Marlon pl
- " Grace student City Hosp h 39 Arch
- " Homer B [Ethel A] agt Prud I Co h 2073 18th S W
- " Lewis E [Edna E] wks Goodyear h 1558 E Market
- Gilroy John W [Annie R] wks City h 2230 7th S W
- " Norman J [Mildred] wks Wooster S M & R Co Inc
- " Raymond h 2230 7th S W
- " Rosina clk Bon Marche h 2230 7th S W
- " Wm [Rena] wks Wooster S M & R Co Inc h Bellevue ave

**GILSON**

- Gilson Donald C [Nelle M] wks Goodrich h 461 Spicer
- " Guy C [Grace M] wks Goodyear h 1947 Tona-wanda ave
- " P Marion [Addie M] wks Gen T & R Co h 950 Eva ave
- GILTNER J WILMER [Achsah J] chief claim agent Akron Transportation Co h 38 Casterton Ave
- " Jessie J clk THE A POLSKY CO h 345 W Market
- " Mrs Laura C (wid Jacob) h 345 W Market
- " Wm E [Alma] truck, dr h 177 E Voris
- " Wm F [Jeannette] supt Weeks Lbr Co h 718 Washington
- Gina Thelma wks Firestone r 1248 Beardsley
- Gimati Mrs Amelia (wid Lawrence) h 1233 5th ave
- " Guy wks Gen T & R Co h 1233 5th ave
- Gimble Frank A [Alice] wks THE M O'NEIL CO h 502 Lagoon
- " John [Elizabeth] wks Goodrich h 1647 Manchester rd
- Gimilla Dominic [Eleanor] truck dr h 1823 Esther
- Gimmler Mrs Martha M (wid Gustaf) h 918 Stadel-man ave
- Gindie Frank [Julia] wks Firestone S P Co h 2235 6th S W
- Gindlesberger Alvin L clk Roth Prov Co h 1083 Florida ave
- " Carl D student h 1083 Florida ave
- " Harold S h 1083 Florida ave
- " Raymond C bkpr h 1083 Florida ave
- " Wm C [Kathleen M] clk Rudick's Music Store h 1058 Chandler ave
- Gindlesparger Howard [Lola D] dr B F Frederick & Son h 278 Berg
- Gindraw, Frank janitor O B Tel Co' h 897 Douglas
- " Otis h 897 Douglas
- Gingerlich Clarence C brkmm Penna R R h 2330 14th S W
- Gingery Joseph R slsmn h 307 Sumner
- " Marie E inspr THE A POLSKY CO h 307 Sumner
- " Vernon H [Lola B] bus dr h 228 Carroll
- " Xury [Edith] h 2366 E Market S
- Gingher David U h 625 VanEverett ave
- " Edwin C [Fannie] h 625 VanEverett ave
- " Rosie student h 625 VanEverett ave
- Gingich Clarence wks Penna R R h 163 W Exchange
- Gingo Geo [Pauline] h 618 Victoria ave
- " Joseph h 618 Victoria ave
- Ginn James [Margaret] wks Firestone h 69 E Cata-waba ave
- " James Jr student h 69 E Catawba ave
- Ginnan John P wks Natl R M Co h 239 Paris ave
- Ginnin Romeo [Loretta] chef h 566 Elma
- Ginsberg Manfred student h 931 Storer ave
- " Nathan J [Belle] clk Henry's Clothing Store h 931 Storer ave
- Ginsburg David music tchr h 641 Bellevue ave
- " Harry Lola] 2d hand, goods, 948 S Main h 641 Bellevue ave
- Ginther ~~BT~~ See also Guinther
- " Mrs Anna B (wid John A) h 975 Snyder
- " Carl L [Maud] wks City h 671 Grifton ave
- " Chas [Nelle M] carp Star D & M Co h 2102 E Market N
- " Grace M stenog Natl L & A I Co h 2102 E Market N
- " J Minor [Gladys] wks Goodyear h 2102 E Market N
- " Marie I wks Firestone h 704 Lumiere
- " Mrs Mary J (wid Chas) h 150 W South
- " Mary P wks Goodyear h 562 Carroll
- " Minnie M wks Goodyear h 562 Carroll
- " Wm P archt 314 Everett Bldg h 517 Glendora av
- Gintling Harry R [Helen] shop mgr Hoover Letter Service Inc h East Reservoir R D 5
- " Mrs Maude A sec Hooven Letter Service Inc h 65 Westover dr
- GINTLING WM H [Maude A] pres and treas Hooven Letter Service Inc h 65 Westover dr Phone UN-5532
- Gintz Benj V uphol 167 Dodge ave h same
- " Herbert [Bessie] clk Goodrich r 624 Fernwood dr
- " Joseph L [Ella B] with Billow Und Co r 218 Parkway
- " Michael [Anna] auto, mech h 547 Douglas
- Gioia John [Josephine] wks Goodrich h 301 N How-ard
- Giordanengo Condor [Sophie] wks Goodrich h 1340 Niagara ave
- " Premo [Rebena M] wks Goodyear h 273 East Park blvd

**THE WM. H. EVANS & SONS CO.**  
**MORTGAGE LOANS** 95 S. Howard St., Cor. Mill St.

# ACME INSURANCE AGENCY SAVES YOU 30%

CENTRAL DEPOSITORS BANK BUILDING Phone NEmlock 1216

AKRON 1931 CITY DIRECTORY

839

## GIORDANI

Giordani Mrs Madeline (wid Joseph) h 52 Charlotte  
Giordano Jack [Ellen] lab h 922 Bellows  
Giorgio Peter [Frances] rubwkr h 247 W Bartses  
Glorvas John wks Ak Bronx & A Co h 671 Dorothy  
Gosso Andrew h 336 Graves ct  
" Carl student h 336 Graves ct  
" Donald student h 336 Graves ct  
" Henry h 336 Graves ct  
" Mrs Rosa (wid Peter) h 336 Graves ct

Giovanni Fred [Angeline] wks Atlantic F Co h 381  
Gotham ct  
" Julia h 381 Gotham ct  
Giovnozzi Thos [Antoinette] wks Firestone h-1453  
Andrus

Giovonelli Josephine clk Ak Dry G Co h 353 Zeller  
Gipson Chas P wks Firestone h 77 E Archwood ave  
" Mrs Dollie L h 691 Miami  
" Gertrude student h 1028 Bellows  
" J Ward [N Myrtle] wks Firestone h 1028 Bellows  
" Lee [Floy] wks Firestone h 1137 S High  
" Margaret M student h 691 Miami  
" Thos [Jessie] wks Firestone h 123 Hackberry  
" Wm F [Emma B] doorman Portage Hotel h 509  
Crouse

Girard Edmund E [Clara M] h 37 Breiding rd  
" Frank J mach h 345 Bryan  
" Theresa M demonstrator **THE A POLSKY CO** h  
Cuya Falls O

Girardot Chas F [Evelyn] clk F W Albrecht Gro  
Co h 1276 Diagonal rd  
Girarimati John [Josephine] lab h 116 Charles  
Gröner James M [Martha E] wks Kasch R Co r  
217 Arch

Grisole Nick [Katie] lab h 367 N Howard  
Girl Scouts (Akron Council) Mrs Arthur Hunsicker  
commissioner Mrs C H Case sec N G Nelson  
treas Emma G Lemen local director Mrs Marg-  
aret H Hoffmaster field sec 191 S Main

Girlando James student h 1225 Beardsley  
" Joseph [Jennie] wks Goodrich h 1225 Beardsley  
" Ned wks Star D M Co h 1225 Beardsley  
" Sarah h 1225 Beardsley  
Girmes Danl R r 144 N High

Girnt Otto R mgr Home Provision Stores h Hotel  
Garfield  
Gironda Ralph h 367 Dayton

Giroux Henri A [Rachel M] tchr h 2271 E Market S  
Girton Ralph M [E May] wks Goodyear h 949 Hunt  
Girves Pontelis [Kaithla] wks Goodyear h 1470  
League

Girz Max [Pearl C] (Monarch Sales & Service Co) h  
613 Ellet ave  
Gish Harold W wks Goodrich h 850 Bank  
Gelsing ~~See also Gelsing~~  
" Mrs Ada W wks Kristee Mfg Co h Cuya Falls O  
" Arthur R slsmn Charvoz Chev Inc h Cuya Falls O  
Gist Ernest [Nettie L] slsmn h 499 Harvey ave  
" Paul W wks Goodyear h 499 Harvey ave  
Gitano Gilgar r 248 Stanton ave  
Gitter Gustav [Margaret] wks Goodrich h 880 Win-  
ton ave

Giuliani Gaetano lab r 741 Arthur pl  
Giustino Constantino h 788 E Cuya Falls ave  
" Frank [Rose] h 788 E Cuya Falls ave  
" Kathryn h 788 E Cuya Falls ave  
" Leonard h 788 E Cuya Falls ave  
Given Carmen D h 221 Ira ave  
" Emerson L [Ida C] bus opr h 472 Vine  
" Mrs Josephine D (wid Everett) h 403 Rose blvd  
" Mrs Louise M (wid Saml) h 94 N Arlington  
" Okey [Burlie] wks Goodrich h 373 Danville ct

Givens Allen B gro etc 543 W Thornton h 541 same  
" Buell wks Goodyear r 42 Cook  
" Cecil C auto mech h 545 S Main  
" Dale A [Hazel M] clk Kaase Co h 545 S Main  
" Enos [Lulu] wks Firestone h 577 E South  
" Ernest A h 864 Cole ave  
" Forrest L [Orpha] clk h w s Massillon rd  
" Forrest W student h w s Massillon rd  
" Herbert S [Della] wks Am H R Co h 639 Bald-  
win rd  
" James H [Leona] wks Firestone h 478 Howe  
" James O [Evelyn R] wks Firestone h 974 N Fire-  
stone blvd  
" Mrs Jessie A (wid Joseph A) h 545 S Main  
" Joseph A tchr h 1087 Winton ave  
" K Neil [Margaret] h 545 S Main  
" Lester B lab h 744 W Bowery  
" R J wks Firestone r 724 Excelsior ave  
" Raymond [Josephine] tchr h 589 Oxford ave  
" Ruth H student h 545 S Main

## GIVENS

" Wm A [Georgia O] truck dr h 2814 Nesmith Lake  
blvd  
" Wm G [Hazel M] clk Shell P Corp h 2199 19th  
S W

Givler Laurie L carp h 2627 Ellet ave  
" Lud B [Frances A] plbr h 577 Sherman  
Gjurekovic Mrs Anna h 366 Ira ave  
" Anton wks Erie R R h 1290 Lakeside ave  
" Anton Jr student h 1290 Lakeside ave  
" John student h 1290 Lakeside ave

Glab-lee C [Frances C] wks-Goodyear Z-Corp-h  
1550 Englewood ave  
Glabieux Carl W h 831 5th ave  
" Glenn L [A Marie] wks City r 603 Johnston ct  
" Lester J drftsmn Artistic O I Wks h 831 5th ave  
" Mrs Margaret A (wid Henry) h 831 5th ave  
" Maurice R h 831 5th ave

Gladigau Robt [Elsie] wks Goodrich h 907 Kling  
Gladin John W [Lola E] wks Firestone h 733 Iona  
Gladish Mrs Elizabeth r 606 Carroll  
" Paul [Hazel] wks Goodyear r 606 Carroll  
Gladkowski Adam r 239 Viers ct

Gladman Aaron R [Lulu] truck dr h 360 Poplar  
" Isalah [Lena B] contr cement wk 523 Wellington  
ave h same  
" Rev John H [Gertrude] pastor Morning Star Bap-  
tist Church h 379 Livingston  
" Mildred h 523 Wellington ave  
" Richard cementwkr h 523 Wellington ave  
" Roena student h 360 Poplar  
" Thelma student h 379 Livingston

Gladson Herbert [Beatrice] wks Venice Restaurant  
h 1271 5th ave  
Gladstone Restaurant (Chas Pappas Geo Pares) 345  
W Market



Gladwell Henry [Cornelia] auto mech h 307 Rhodes  
" Lana A asst sup Florence Crittenton Maternity  
Home h same  
" Nellie clk E J Riley h Cuya Falls O

Gladwin Anna C pres Ohio State Bd of Nursing Ed-  
ucation h 268 E Voris  
" Earl L wks Goodyear Z Corp h 721 S Sunset View  
dr  
" Ellen R with Employers Assn h 268 E Voris  
" Frank C [Florence M] h 1485 W Market  
" Genevieve B student h 721 S Sunset View dr  
" Louis H [Beulah M] formn Goodyear h 721 S  
Sunset View dr  
" Mary E student h 721 S Sunset View dr  
" Mary E h 268 E Voris  
" Neonetta prin Seiberling School h 268 E Voris  
" Russell C h 721 S Sunset View dr  
" Sarah J h 268 E Voris  
" Stephen C [Gertrude A] sculptor h 1485 W Market  
" Stephen C jr [Jean V] drftsmn J F Suppes h 156  
Hyde ave

Glaney Chas D [Bess] policeman h 325 Melbourne  
" Chas E [Ila] wks Firestone h 90 Lake  
" Frank L h 545 N Howard  
" James R [Ellen A] painter h 1227 Big Falls ave  
" Mrs Marie I h 545 N Howard  
" Thos W [Della C] h 347 Washington  
" Watt wks Goodrich h 347 Washington

Glandorf Cornelia L wks Goodyear h 1179 Laird  
" Eberhart H wks Goodyear h 1179 Laird  
" Mrs Georgia beauty opr Mrs P E Gleason h 102  
N Adolph ave  
" Harry S [Helen M] wks B & O R R h 236 Jewett  
" Joseph wks B & O R R h 116 Rogers ave  
Glanville Clymene h 571 Upson  
" Edgar L plmbr h 571 Upson  
" Olive J tchr h 571 Upson

Glascio Mark A [Clovie I] wks Ak Mun Airport h  
732 Sylvan ave  
" Nydia V student h 732 Sylvan ave  
" Robt E student h 732 Sylvan ave  
Glasener John A [Mary B] wks Goodyear h 1745  
Marks ave  
Glaser Edward [Laura A] wks Goodrich h 750 1/2  
Mallison ave  
Glasgow Geo L [Lillian A] with Hoover Co h 403  
Rose blvd  
" J Bowman [Hattie M] carp h 929 Princeton  
" J Harbine rubwkr h 929 Princeton  
" James I [Inez] rubwkr h 929 Princeton  
" John W [Clete] h 625 Whitney ave  
" Methel H [Ethel] h 1061 E Market  
" Oliver C r 339 Buckeye  
" Walter N [Nellie L] wks Goodrich h 173 W South  
" Wm W [Harriet A] slsmn h 14 Willard

For Economical Transportation  
  
**CHARVOZ "Roll of Honor" CHEVROLET INC.**  
 275 East Market St. Phone Jefferson 3141  
  
 For Economical Transportation

Old Fashioned Heaters Waste Many Dollars. We Guarantee Economical Fuel Bills

# THE AKRON PLUMBING & HEATING CO.

73 WEST EXCHANGE ST.

# DAY DRUG STORES

AKRON'S 24 ORIGINAL CUT RATE DRUG STORES

840

BURCH DIRECTORY CO'S

THE COMMERCIAL PRINTING & LITHOGRAPHING CO.  
 DIE CUT ADVERTISING SPECIALTIES

**ESCROW AGREEMENTS**  
*Protect you when you buy and  
 when you sell real estate*

**THE THOMAS TITLE AND MORTGAGE CO.**

8th Floor, Akron Savings & Loan Bldg. Jefferson 7612

**GLASIER**  
 Glasier Mark S [Minnie A] restr 37 S Maple r 587 E Market  
 Glaski Clement [Laura] rubwkr h 121 1/2 Cuyahoga  
 " Sabina student h 121 Cuyahoga  
 Glaspell Ira L [Velma E] wks Goodrich h 1069 Lexington ave  
 Glaspie Geo lab h 251 N Howard  
 Glaspie Harry B [Grace M] h 884 Springdale  
 " Harry W wks Jackson Ptg Co h 884 Springdale  
 Glass Alfred H h 912 Dayton  
 " Chas [Rose] watch repr h 634 Moon  
 " Cyrus A formn Ak Trans Co h Cuya Falls O  
 " David I [Bertha] phys 1232 Lovers lane h same  
 " Earl student h w s Coventry R D 4  
 " Mrs Emma C [wid Frederick] h 27 Spruce  
 " Frank E [Elva] painter h w s Coventry, R D 4  
 " Freda clk Hdq & S Co h Barberton O  
 " Geo W [Ruth A] wks Firestone h 456 S Firestone bvd  
 " Gerald V chef Y M C A h 286 Grand ave  
 " H Donald wks Seiberling L P Co h 486 S Sunset View dr  
 " Harry V [Nira C] wks Phila R W Co h 236 Grand ave  
 " Hubert M wks Ak Trans Co r 456 S Firestone bvd  
 " James O [Ida A] wks Goodyear h 563 Carroll  
 " John A student h w s Coventry R D 4  
 " Logan W student h 1159 Ackley  
 " Marie H sec C D Riggle h w s Coventry  
 " Merville clk h 88 Cambell  
 " Mrs Mildred H vice pres R C Glass Co h 1222 W Sunset View dr  
 " Maurice H atty 262 Everett Bldg h 21 S Walnut  
 " Olga clk Central Dep B & T Co h Barberton O  
 " Oscar S [Elia L] wks Klages C & I Co h 1159 Ackley  
 " Paul F rubwkr h w s Coventry  
**GLASS R C CO** The R C Glass pres and treas M H Glass vice pres C B Sterling sec authorized Ford motor car dealers sales service and supplies 360-364 W Market Phone HE-3117  
**GLASS ROBERT C** [Mildred H] pres and treas R C Glass Co h 1222 W Sunset View dr Phone UN-4046  
 " Wm E [Grace C] buyer THE M O'NEIL CO h 486 S Sunset View dr  
 " Wm J [F Irene] with Goodrich h 14 N Forge  
 Glassco Robt lab h 35 Iods  
 Glasser Harry D [Edith] sec and treas Akron Spice Mills Inc h 757 Glendora ave  
 Glassford Gladys r 806 Sherman  
 Glassgow Bruce wks Goodyear r 15 Cambridge  
 Glassner Agnes M student h 887 Kenyon  
 " Alphonse V painter h 133 Russell ave  
 " Mrs Caroline [wid John] h 133 Russell ave  
 " Chas W [Catherine A] h 1370 Burkhardt ave  
 " Donald J student h 1370 Burkhardt ave  
 " Estelle C h 1370 Burkhardt ave  
 " Harold C student 1370 Burkhardt ave  
 " Joseph J [Olivia M] wks Star D M Co h 887 Kenyon  
 " Urban A [Margaret J] chauff Arcade Garage h 407 Wabash ave  
 Glaston John [Helen] truck dr h 1360 Hart  
 Glasz Joseph A [Willone] wks Goodyear r 472 E South  
 Glattes Frank F [Eleanor W] clothes presser 28 Merriman rd h 982 Lambert  
 " Henry F student h 982 Lambert  
 Glatthar Mrs Catherine [wid Frank F] h 999 Rhodes  
 " Clarence clk Main Cycle Co h 999 Rhodes ave  
 " Joseph C [Minnie R] with Goodrich h 210 Elm-dale ave  
 Glatthar Edward wks Am H R Co h 495 Shefman  
 " Louis F [Esther A] wks Goodyear h 1539 Preston  
 " Raymond truck dr r 375 Cross  
 " Wm G wks Quaker O Co h 837 Sumner

**GLATY**  
 Glaty Leo [Mary] h 1010 Haynes  
 Glauner Carl student r 926 Harrison ave  
 " Harry T slsmn Gen Bkg Co r 926 Harrison ave  
 Glaus Gladys A h 944 Baughman  
 Glauchier Eugene A [Mildred B] clothes prsr h 1169 1st ave  
 " Louis J [Elsie M] wks Goodyear h 1268 Wyley  
 Glavasevic Anton [Anna] brklr h 780 Silvercrest  
 Glaze Ardelle H [Adele], student h 833 Crouse  
 " Betty A M clk A E Jones Music Co h 649 Arden pl  
 " Carl O [Amelia] h 649 Arden pl  
 " Clair [Marie] wks Goodyear h 387 Wirth ave  
 " Mrs Hattie E wks Natl L & D C Co h 833 Crouse  
 " Mrs Mary C h 1133 Bittaker  
 " S Dwight [Nellie L] painter h 213 King ct  
 Glazier Harold M archt, C W & P Con Co h Silver Lake O  
 Glazman Anna student h 663 Mallison ave  
 " Frances L stenog Kryder Rogers & Bailey h 663 Mallison ave  
 " Harry wks Ak Progressive P Co h 663 Mallison  
 " Joseph [Eassie] junky dr h 663 Mallison ave  
 " Nathan student h 706 Raymond  
 " Sidney student h 706 Raymond  
 " Solomon [Pauline] huckster h 706 Raymond  
 Glazier Wm B clk Goodyear r 42 Cambridge  
 Glazzerin Gregory [Eva] h 155 Hopp  
 Gleason Carl student h 74 N Summit  
 " Chas student h 74 N Summit  
 " E Arthur [Frieda M] with Goodrich h 245 Mel-bourne ave  
 " Fred [Jessie] tile setter h 74 N Summit  
 " John E mgr Forest City Service Co h Cleveland O  
 " Joseph M [Bernadine] slsmn Sanitary B Lunch r 47 W Long  
 " Mrs Kathryn B bkpr Central Dep B & T Co h 712 Noah ave  
 " Leroy A [Agnes E] service mgr Gen El Sup Corp h 934 W Exchange  
 " Mrs Pearl E beauty shop 12 Cherry h 1042 Corwin ave  
 " Robt wks Firestone r 1229 1/2 S Main  
 " Wilborn G [Pearl E] barber 10 Cherry h 1042 Corwin ave  
 Gleaves Eva H phone opr W U Tel Co h 371 Litchfield rd  
 " Thos [Lucy E] wks Goodyear h 371 Litchfield rd  
 Gleckler Howard J wks B & O R R h 545 W Market  
 Gleespen Dale C student h 926 N Firestone bvd  
 " Leo wks Erie R R h 926 N Firestone bvd  
 " Richard L wks Hdq & S Co h 926 N Firestone bvd  
 " Theodore H [Mary E] brakeman B & O R R h 382 Sherman  
 Gleghorn Mrs Mary wks 898 Greenwood ave  
 " Sirt mach h 153 E Archwood ave  
 " Walter [Grace] wks Water Works h 75 Fess ave  
 Gletchaal Paul E [Edna M] slsmn h 785 Sunnyside  
 Gleitsman Louis A [Willia] archt h 531 Fernwood dr  
 " Louis A jr student h 531 Fernwood dr  
 " Raphael S h 541 Fernwood dr  
 Glemser Wm [Minnie] lab h 1432 Honold ave  
 Glen Earl W [Judith D] wks Goodyear h 415 Hill-wood dr  
 " Henry mldr h 2069 18th S W  
 Glendon Wm B [Martha] wks Goodyear h 740 In-man  
 Glendora Apartment 1100 Copley rd  
 Glenn Mrs Anna clk Ak Dry G Co h 281 Wheeler  
 " Clarence [Iva I] wks Firestone h 413 Celtic  
 " Claude L [Hazel C] wks Goodyear h 29 W Lowell  
 " Mrs Clorice [wid Clark] h 538 Talbot ave  
 " Ed [Lucille] wks Firestone h 690 Echo  
 " Mrs Elsie M wks Firestone h 1379 Grant  
 " Estella wks City Hospital h 690 Echo  
 " French C rodman Dept Public Service h 1012 Kling  
 " Henry chef Tavern Rest h 559 E Exchange  
 " Hotel [J P Spetsery] 350 S Main  
 " John W student i 426 Robert  
 " Kenneth J [Nonal] h 573 Garry rd  
 " Mrs Maggie h 215 Beverly alley  
 " Robt C [Marie F] bus opr Ak Trans Co h 413 Stanton ave  
 " Roosevelt C [Cornelia] bell boy Portage Hotel r 717 Mallison ave  
 " Saml wks Firestone h 1019 Kling  
 " Wm E [Laura B] h 779 Mallison ave  
 " Wm M [M Estelle] ins h 1012 Kling  
 Glennen James W student h 155 Oakdale ave

**J. J. BREEN BUSINESS AND INDUSTRIAL PROPERTY**  
 403 OHIO BUILDING PHONE FR-9816

**GLENNEN**

" John I [Mary M] with Goodrich h 155 Oakdale av  
 " Mrs Rose (wid James M) h 482 Wabash ave  
 Glennon Archie J wks Goodrich h 423 Daniels pl  
 " Mrs Elmore (wid Aaron J) h 423 Daniels pl  
 " Kathryn M h 1090 E North  
 " Wm K engr, Goodrich h 1090 E North  
**GLENNY FRED** [Blanche K] sales agent International Time Recording Co h 1148 Linden ave Phone WA-7863  
 " Frederick H student h 1148 Linden ave  
 Glenwood Hotel (Paul Alex) 55 W Market  
 " Market (John Baxendale J W Reilly) grocers 503 E Glenwood ave  
 Gless Albert T [Ellen] wks Goodrich h 583 Kipling  
 " Alfred J h 454 Malvern rd  
 " Mrs Catherine (wid Joseph) h 1077 Reed ave  
 " Chas F wks Goodyear h 539 Reed ave  
 " Elsie C h 591 Lumiere  
 " Jacob J cir dept Beacon Journal h 505 E Waterloo rd  
 " John [Frances] with Firestone S P Co h 454 Malvern rd  
 " Lawrence A auto mech h 505 E Waterloo rd  
 " Lewis H [Josephine C] farmer h s s E Waterloo rd  
 " Mary H student h s s E Waterloo rd  
 " Peter L [Louise C] farmer h 505 E Waterloo rd  
 " Rose C stenog h 505 E Waterloo rd  
 " Vincent h 454 Malvern rd  
 Glessner Donald P [Dorothy] dist mgr Curtis Pub Co h 2826 Norwood ave, Cuya Falls O  
 " Emma G h 947 Oakland ave  
 " John L [Clara C] wks Goodyear h 359 Union pl  
 " Marjorie L clk Ent Mfg Co h 345 Wooster ave  
 " Ralph O [Gertrude M] delicatessen 345 Wooster ave h 349 same  
 " Wm C clk First-City T & S Bank h 349 Wooster  
 Glick Claude W [Pearl E] wks Firestone h 1367 Girard  
 " Eugene P-[Eva M] teller Ak Sav & L Co h 1017 Wooster ave  
 " Fannie student h 4844 Euclid ave  
 " Grover C [Dove F] wks Goodrich h 212 Westwood ave  
 " Isadore [Minnie] h 4844 Euclid ave  
 " Nyle W student h 1367 Girard  
 " V Maxine h 1367 Girard  
 Glickberg Joseph [Esther] slsmn h 1235 Wyley ave  
 Glidden Vera dept mgr F W Woolworth Co h Y W C A  
 Gilbe Joseph wks Goodyear Z Corp r 21 Detroit  
 Gilm Robt E slsmn r 1257 Grant  
 Glikor Joseph [Ella M] cement wkr h 2172 Edwin  
 " Lazar T shoe repr 407 S Arlington r 427 same  
 " Stanley [Viola] gro etc 863 Bell h same  
 Glinke Elsie A clk Ohio Edison Co h 521 W Exchange  
 " Herbert H mech h 521 W Exchange  
 " Louise W clk Ak Trans Co h 521 W Exchange  
 Glnsky Louis [Julia] wks Goodyear h 707 Madison  
 Gllsic Claude [Florence] truck dr r 393 S Arlington  
 " Michael [Mary] truck dr r 393 S Arlington  
 Gllsick Wm plbr h 946 Douglas  
 Gllsson Alvin J wks Goodrich h 1254 McKinley ave  
 " Floyd W wks Firestone h 1254 McKinley ave  
 " Heyward D [Mildred R] wks Goodrich h 1249 E Archwood ave  
 " Mrs Ida V (wid Geo M) h 1254 McKinley ave  
 " Lonnie F student h 1254 McKinley ave  
 Globe Clothing Co of Akron Inc Mrs Anna Sholton pres Jacob Rogers vice pres, Fred Sholton sec and treas 48 S Howard  
 " Slicing Machine Co H J Becker dist mgr 684 Roselle ave  
 Glock Elmer E wks Miller R P Co h 230 Rhodes ave  
 Glockner Henry [Anna] wks Goodrich h 1072 Grant  
 Gloisteln Meta wks 700 E Buchtel ave  
 Glontz Edna N student h 284 E York  
 Glori Vincent [Dorothy] demonstrator h 381 W Cedar  
 Gloski Stanley r 1219 Marcy  
 Gloss Cinda wks Goodyear h 21 Detroit  
 " Edward E [Rose L] editorial dept Beacon Journal h 812 Work dr  
 Glosser Rose r 136 W Crosier  
 Glotfelty Clarence E [Grace] motor trucking h 612 Noble ave  
 " Cather student h 652 Rhodes ave  
 " Hubert P [Mildred] dr h 652 Rhodes ave  
 " Mabel E h 652 Rhodes ave  
 " Mrs Salome B h 652 Rhodes ave  
 Glover Aaron [Lillie] lab h 168 E North

**GLOVER**

" A Troy r 1384 E Market  
 " Carl r 285 Locust  
 " Carl S [Grace W] mgr Motor Freight Inc h 203 E Mill  
 " Chas C [Blanche A] slsmn h 191 Burton ave  
 " Donald wks Russell Harp Inc r 93 Lake  
 " Dorothy H tchr h 516 N Firestone blvd  
 " H Grover [Janie] wks Miller R Co h 696 Kipling  
 " Mrs Harriet h 330 Alvin pl  
 " Howard E [Vera L] slsmn City Bkg Co h 698 Brittain rd  
 " Mrs Linnie H tchr h 516 N Firestone blvd  
 " Mrs Lois E (wid Nathan L) h 204 E Mill  
 " Lorene wks 873 Hereford dr  
 " Lynn W wks Glover-Smith Co h 818 Euclid ave  
 " Mack D [Lottie C] wks Goodrich h 2186 16th S W  
 " Margaret h 144 S Arlington  
 " Mrs Margaret K clk Thomas Bros Dept Store h 333 Crosby  
 " Nellie L supvr music Public Schools h 203 E Mill  
 " Perry wks Firestone r 359 Poplar  
 Glover-Smith Co (W D Glover C W Smith) contra cement 814 Euclid ave  
 " Walter D [M Edna] (Glover-Smith Co) h 818 Euclid ave  
 " Wilbur C clk Goodyear r 507 Oxford ave  
 " Winona student h 1173 Lexington ave  
 Gluchoy Myron [Celia] drftsmn Hdw & S Co h 341 E Cuya Falls ave  
 Gluck Arthur [Ida] (Portage Auto Radiator Repair Works) h 754 Fern  
 " Mrs Bertha h 82 N Union  
 Gluckman Edith S bkpr h 543 Douglas  
 " Jacob [Sadie] clk h 543 Douglas  
 " Wilbur J vocalist h 543 Douglas  
 Glynn Clarence J [Goldie I] wks Goodyear h 176 Gleason ave  
 " Joseph h 1300 Louisiana ave  
 " Mary J h 1300 Louisiana ave  
 " Michael [Elizabeth] driver h 1300 Louisiana ave  
 " Wm A [Rhoda] wks Goodyear h 1244 Tullip ave  
 Gmeiner John B h 1290 Marcy  
 " Joseph [Nellie] chief engr Renner P Co h 177 Nieman  
 " Joseph Jr lab h 177 Nieman  
 Gmerek Edward J [Martha J] wks Goodyear h 1322 5th ave  
 " Mary A wks Goodyear h 1322 5th ave  
 " Sylvester wks Goodyear h 1322 5th ave  
 Gmitter John [Mary] h 371 Weeks  
 Gnagey Robt R [Vera] carp r 86 Willard  
 Gnau Louis C [Mary] wks Firestone h 608 Bellevue  
 Gnnero Claude [Helen] wks Int Lead Ref Co h 574 Hollbaugh ave  
 Gnorovski Walter [Stella] wks Goodyear h 496 Talbot ave  
 Goad Astor B student h 232 Ira ave  
 " Robt E [Ida E] h 22 E State  
 " Wm [Lucile] wks Goodrich r 221 E Archwood av  
 Goard Grace G student h 48 Franklin  
 " Mildred E stenog Firestone h 48 Franklin  
 Gobin Charles W [Nannie] wks Goodyear h 98 Willard  
 Gobor Hatvany [Mary] h 581 Camp  
 Gobus Chas [Laura F] h 1196 Wellman ct  
 " Helen h 1196 Wellman ct  
 " John Jr restr wkr h 1196 Wellman ct  
 " Stella waitress h 1196 Wellman ct  
 Goda Andrew wks Goodyear h 1295 Wyley ave  
 " John [Catherine] wks Goodyear h 1295 Wyley av  
 " Michael h 1295 Wyley ave  
 Godal Mrs Anna h 496 Stanton ave  
 Godar Ardella R h 12 E Voris  
 " Chas h 12 E Voris  
 " Chas Jr h 12 E Voris  
**GODARD INSURANCE AGENCY** (J W and M F Godard) gen agents Century Indemnity Co agents Aetna Insurance Co and Aetna Life Insurance Co of Hartford Conn all lines of insurance 505 Metropolitan Bldg Phone FR-4315 (See page 114)  
**GODARD JEWELL W** [Clara D] (Godard Insurance Agency) h 714 Greenwood ave Phone JE-1654  
**GODARD MILES F** [Catherine] (Godard Insurance Agency) h 697 East ave Phone JE-3852  
 Godbey Kenna B [I Pearl] wks Firestone h 1029 W Waterloo rd  
 Goddard Chas E [Minnie E] slsmn r 80 Hawthorne  
 " Earl [Ethel] wks Goodyear h 1027 Austin ave  
**GODDARD MRS ELIZABETH M** (wid Clarence A) (Goddard Studio) h 308 E Buchtel ave, Phone FR-7935

DIRECTORY ADVERTISERS ARE DEPENDABLE-- NOT "FIRE SALE" ARTISTS

# TAWNEY'S ICE CREAM COSTS WONDERFUL NO MORE

842

BURCH DIRECTORY CO'S

## GODDARD

" Frank A student h 308 E Buchtel ave  
" Mrs Mabel A with Goddard Studio h 308 E Buchtel ave  
" Mack L student h 772 Glendora ave  
" Napoleon O [Lola] slsmn Summit Auto Co h 772 Glendora ave

**GODDARD STUDIO** The (Mrs Elizabeth M Goddard) photographers 491 E Mill Phone HE-0713 (See page 155)

" Trent W student h 772 Glendora ave  
" Vachle [Doris] (Air Port Garage) h 413 N Firestone blvd

Godel Fred D [Margaret] gro, 2533 Manchester rd h 888 Kenyon

" Peter F [Jane E] clk h 495 Eckard ave  
Godfrey Glenn C h 533 Gridley ave  
" James F [Nettie M] wks Hdw & S Co h 533 Gridley ave

" John H [Irene G] wks Goodyear h 587 Winans  
" Lee r 201 W Long

" Macle student h 650 Gridley ave  
" Peter V [May A] wks City r 499 Harvey ct

" Richard J [Mae C] clk United Cigar S Co h 643 N Howard

" Ruth V student h 650 Gridley ave  
" Thos H [Maude B] wks Firestone h 1048 Kiling

" Wayne J wks Goodrich h 533 Gridley ave  
" Wilda M h 202 Annadale ave

Godley Harry [Catherine] mgr Firestone Club House r 160 Pfeiffer ave

Godlove Don mech Ak Auto B S Inc r 433 Perkins  
" J Raymond [Margaret] slsmn h 797 Roslyn ave

Godman Henry W [Betty] printer Legal News h 762 Brown

Godo Mary K student h 697 Miami  
" Rose A h 697 Miami

" Stephen [Mary] wks Goodrich h 697 Miami  
Godwin Archie E [Katherine D] truck dr h 415 Alln

**GODWIN LESTER D** [Helen P] pres Wilson Coal Supply Co vice pres Akron Motor Cargo Co h 601 Cuyahoga

" Robt M [Carmine] wks Goodyear r 565 High Grove blvd  
" Thos H [Lena] lab h 242 McGowan

Goebel Adolph [Elsie] elect engr h 1329 Brown  
" Gertrude h 1329 Brown

" Henry stock cutter Com P & L Co r 157 S Portage path  
" Paul I [Nettie A] h 1057 Lovers lane

" Walter wks City Baking Co h 1329 Brown  
" Wm A wks Berthold El & Eng Co h 1329 Brown

Goehler Chas R student h 373 Perkins  
" Edmund h 356 Madison ave

" Elta M typist O B Tel Co h R D 2  
" Jesse R [Corra B] mach h 373 Perkins

" Richard G [Elsie] city fireman h 356 Madison ave  
" Ruth M student h 356 Madison ave

" Victor [Mayme] wks Firestone h 894 East ave  
Goehner C Fred [Edith B] wks Summit W G Co h 318 Cottage pl

" Phyllis M student h 318 Cottage pl  
Goehring Claude D [Ethel] wks Goodyear Z Corp r 1578 Salem ave

" Mrs Emma J (wid Chas L) h 1131 Jefferson ave  
**GOEHRING FRANK S** [Amy L] realtor 222 Ohio Bldg Phone JE-7315 h 1131 Jefferson ave Phone UN-1865

" Laura G student h 1131 Jefferson ave  
" Leonore J student h 1131 Jefferson ave

Goeltz Mrs Bertha A (wid Herman O) h 744 Sumner  
" Clara A stenog Goodyear h 744 Sumner

" Elmer O wks Goodyear h 744 Sumner  
Goelz Adam L [Ellen J] wks Firestone h 48 E Catawba

" John G [Catherine E] mach h 1434 Neptune ave  
" Peter A [Carrise L] poultry dir 2110 S Main h same

Goepfert Hannah K h 58 Byers ave  
" Marcel M [Eleanor] wks Ak Belting Co, h 58 Byers ave

Goettel Ernest P [Margaret R] wks Perfection S Co h 292 Perkins  
" Ralph [Edith] wks B & O R R h 591 Brittain rd

Goettmoeller Urban P [Charlotte A B] distribution dept Mohawk R Co h 346 Noah ave  
**GOETZ J PAUL** [Mildred] physician and surgeon 469 Wooster ave, hours 9 to 11 a m 1 to 2 30 and 5 to 6 30 p m Phons HE-6126 h 111 Overwood rd Phone UN-1241

## GOETZ

" Joseph P [Zelma P] wks Goodrich h 1282 Big Falls ave  
" Oscar J [Minnie G] clk Elmer Wolf h 744 Elma

Goff Alice V student h 2445 Edwin ave  
" Chas R student h 320 W North  
" Chas W [Margaret E] carp h 1151 Grant

" Clare L [Helen M] dentist 817 Central Dep Bank Bldg h 137 Castle blvd  
" Delbert R [Jessie M] wks Firestone h 1281 Neptune ave

" Earl E [Barbara] wks Gen T & R Co h 1297 Goodyear blvd  
" Edward [Onnie] wks Firestone h 100 W Bartses

" Ernest A [Elizabeth] slsmn h 320 W North  
" Ersel D [Ora L] wks Goodyear h 586 Johnston ct

" Forest C [Leone M] formn Goodrich h 1237 Florida ave  
" Frank wks Goodrich h 636 S Main

" Geo L [Narcissa L] wks City h 1599 Englewood  
" Gilbert D wks Firestone h 1151 Grant

" Glenn R [Cleo A] wks Goodyear h 910 Merton av  
" Harry H [Anna B] wks Goodyear h 1021 5th av

" Harry R [Susie E] gro ect 31 W South h same  
" Helen B student h 2445 Edwin ave

" Howard C [Edith] wks Firestone r 45 Ido, ave  
" Howard D [Artie G] wks Goodrich h 1313 Coventry

" Jacob M [Iva B] truck dr h 922 Eva ave  
" James lunch room 630 S High h 511 Spicer

" James G barber h 1151 Grant  
" Mrs Luella J stenog Summit I Agcy h 1219 Berlin

" Marvin P [Pearl I] wks Firestone h 60 E Wilbeth rd  
" Mary wks Goodrich r 132 Brighton dr

" Otis [Louise B] wks Goodrich h 1010 S Main  
" Paul M [Rhea L] wks Firestone h 917 Redfern

" Roy [Irene] wks Goodrich h 511 Beacon  
" S Wm student h 2445 Edwin ave

" Saml J [Florence A] wks Goodyear h 339 W Bowery  
" Stokle R [Jane R] well driller h 1730 Ford ave

" Wm F [Jessie F] service dept Dill Mfg Co h 2445 Edwin ave  
" Wm F [Marie M] wks Goodyear h 295 Kreyder av

" Wm J [Effie] h 870 Wilmot  
Goffe Sue wks A K Clark Ridge rd  
Goga Chirlita h 1259 Andrus

Goggins Wm H [Effie D] chauff S F Zillox h 2943 Silver  
Gogos Paul [Elizabeth], wks Goodrich h 331 Keifer ct

" Paul jr h 331 Keifer, ct  
Cohlke Carl R [Glady V] slsmn h 388 E Voris

" Clara M clk h 904 Stadelman ave  
" Ferd J r 186 Alberti ct

Gohr Wm D [Carmela H] with Firestone h 111 N Portage path  
Goila Tony [Esther] wks Firestone h 1120 Packard dr

Goin James W [Rose I] pipeftr h 2388 East ave  
Goines Mrs Bertha h 351 Scott ave

Goings Eldon M [Mildred] clk r 266 Locust  
" Frank r 296 Scott ave

" Louis wks Int A S Co r 296 Scott ave  
" Russell W [Myrtle M], wks Goodrich h 2287 17th S W

" Mrs Violet O elev opr United Bldg r 266 Locust  
" Wm A [Zena D] wks Miller R Co h 1046 Harrison ave

Golins Elvyn wks Goodrich h 1149 Getz  
" Fred wks Goodrich r 156 Campbell

" Lester [Bertha] h 222 E North  
" Lloyd J [Lillian] lab h 681 Echo

" Margaret clk Yeager Co h 580 Silvercrest ave  
" Mrs Pearl wks Miller R Co h 1149 Getz

" Saml J h 680 Silvercrest ave  
Golkov Peter [Dorothy] tailor J Koch Co h 726 Albenarle ave Cuya Falls O

Golants Maurice [Riva] meats 477 Wooster ave h 553 Douglas  
Golas Chas [Nettie] chef h 557 Dayton

" Matilda student h 557 Dayton  
Gold C Kenneth wks Goodyear h 408 Wirth ave

" Eagle Pharmacy (J G Furtos) 1503 S Main  
" Elizabeth wks Miller, R P Co h 991 S Main  
" Mrs Elizabeth A (wid Robt) h 408 Wirth ave

" Isadore auto wrecking h 299 Lloyd  
" Louis tinner Leminger S M Co r 718 Euclid ave  
" Louis [Rose] auto wrecking h 299 Lloyd  
" Marguerite wks Miller R P Co h 991 S Main

**THE PETTITT BROS. HARDWARE CO. Blackstone 1214**  
26 NORTH MAIN STREET

**GOLD**

" Sarah E h 408 Wirth ave  
" Star Way Lines 38 S High  
Golda s Beauty Shop (Golda G Tope) 85 S Main  
Goldberg Albert student h 669 Bell  
" Anna student h 774 Euclid ave  
" David S [Jennie] mgr Seegel Bros h 669 Bell  
" Dorothy student h 669 Bell  
" Fannie h 502 Euclid ave  
" Geo supt laundry Mayflower Hotel  
" Harvey student h 669 Bell  
" Malvin student h 669 Bell  
" Max [Ida] house furnishings h 502 Euclid ave  
" Morris clk h 502 Euclid ave  
" Morris A [Anna G] warehouse mgr Loewenthal Co h 949 Dopler  
" Rhoda student h 502 Euclid ave  
" Saml h 502 Euclid ave  
" Saml [Fanny] h 774 Euclid ave  
" Sarah clk Ak Dry Co h 502 Euclid ave  
Golden C Edward [Cynthia R] wks A J Stroup h 953 Eva ave  
" Calvin G [Lydia] wks Ohio Edison Co h 648 Rhodes ave  
" Chas D [Mattie M] wks Falls Lbr Co h 1036 N Main  
" Clyde A [Nora B] wks Thos Phillips Co h 1314 4th ave  
" Danl dr THE M O'NEIL CO h 131 W Thornton  
" Darrell W [Garnett] wks Goodyear h 1476 1/2 E Market  
" James h 714 E North  
" James H [Mary E] wks Goodrich h 647 W Thornton  
" James R h 708 S Main  
" John J [Elizabeth] (Rainbow Gardens) h 708 S Main  
" Louis O [Ruth] slsmn Ak Towel S Co  
" Nellie L student h 539 Carroll  
" Ora A [Lyda A] wks Ak Btng Co h 539 Carroll  
" Oscar F [Beulah B] clothes presser, 1413 Goodyear blvd h 1457 Hillside ter  
" Ray A [Luvada E] wks Goodyear h 1386 Welton  
" Richard J [Ruth L] h 417 Grant  
" Rule Coal Co, C L Nunn mgr 195 Hill  
" Rule Garage (A S Amos) auto repr, 1383 Kenmore blvd  
" Rule Service Co, J W Richards mgr, collections 291 Everett Bldg  
" Russell h 708 S Main  
" Russell [Florence] r, 20 Guth ter  
" Theodore, h 298 Flower ct  
" Thos student h, 131 W Thornton  
" Victor P student h 1314 4th ave  
Goldenberg Wm L, [Yetta] with Harry Locke h 341 E York  
Goldenburg Chas J [Mary A] slsmn Reliable F Co h 919 Ada  
Goldie Allen wks Seiberling R Co r 1003 Johnston  
" James J [Hazel D] office mgr Gen T & R Co h 1825 Thornapple ave  
" Mrs Margaret wks 46 W Lovell ave  
Goldin Edris r 144 S Portage path  
" Michael [Velma E] wks Firestone h 559 W Exchange  
" Walter E [Marie A] wks Firestone h 423 Denison ave  
Goldman Bernard merch h 179 Conger ave  
" Doris student h 179 Conger ave  
" Everett clk h, 179 Conger ave  
**GOLDMAN MRS IDA** wholesale fruits and produce 200 Carroll Phone JE-8317 h 179 Conger ave Phone, HE-6242  
" Irvin h 458 Douglas  
" Martin clk h 179 Conger ave  
" Maurice E h, 458 Douglas  
" Morris [Idal], with Mrs Ida Goldman h 179 Conger ave  
" Norman student h 179 Conger ave  
" Rose L bkpr Furnas I C Co Inc h 458 Douglas  
" Schwartz Co, S Schwartz pres and treas, H Schwartz vice pres S Friedman sec soft drinks wholesale 184 E Center  
" Mrs Tillie (wid Nathan) h 458 Douglas  
**GOLDNER BEN** [Goldie], propr Sun Dry, Cleaners h 626 Storer ave, Phone HE-9091  
" Evelyn E student h 626 Storer ave  
Goldsberry David W [Mary Elizabeth] (Dave's, Ash Service) h 1113 Kenmore blvd  
" Nolan L [Lillie F] wks Firestone h 1048 Victory  
" Ross [Milele C] wks Goodyear h 653 Winans ave  
" W Dewey [Estelle] wks Firestone h 1213 Neptune

**GOLDSBY**

Goldsby Clifford car wahr r 336 Homestead  
Goldschmidt Mrs Adele (wid Emil) h 489 S Hawkins  
" Julius F [Mary] h 860 Adelina  
" Lillie stenog Rudick s M Store, h 624 Euclid ave  
" Eastwood ave h 443 Pine  
" Carl auto mech h 443 Pine  
" Mrs Catherine (wid Walter F) h 443 Pine  
" Edward W [Signe S] wks Goodrich, h 889 Edge  
" Frank W [Hazel R] cook Haid & Morris h 217 Carroll  
" King [Belma] wks Goodyear h 380 Homestead  
" Richard M student h 120 Rose blvd  
" Robt M student h 120 Rose blvd  
**GOLDSMITH SOLOMON M** [Seela M] treas J Koch Co h 120 Rose blvd Phone UN-1439  
" Wm wks Goodyear h 449 Homestead  
Goldstein Benj [Rose] slsmn Yeager Co h 591 Madison ave  
" Dora h 928 Kenyon  
" Frances student h 928 Kenyon  
" Harry [Anna] (G & S Tailors) h 928 Kenyon  
" Harry [Lillian] rabbi New Hebrew Congregation h 713 Rhodes ave  
" Israel student h 928 Kenyon  
" Lillie stenog Rudick's M Store h 624 Euclid ave  
" Louis [Helen] huckster h 728 Euclid ave  
" Marcus C [Hannah M] dentist 351 1/2 W Market h 18 Guth ter  
" Nathan [Golda] gro 459 Campbell h 905 Snyder  
" Sarah stenog Municipal Court h 624 Euclid ave  
" Wm S [Rose] (Williams Watch Shop) h 923 Della ave  
" Mrs Yetta (wid Jacob) h 624 Euclid ave  
Goldsworthy James r 605 E Cuya Falls ave  
Goldthread Mrs Audrey sec r 371 McGowan  
" John Q A [Helen] wks Firestone h 922 Wyley av  
" Robt A clk h 148 S Arlington  
Goldthred Geo W, [Maud] wks Goodyear h 1581 E Market  
" Harry I [Estelle] slsmn h 1048 LaCroix ave  
" Raymond R truck dr h 1581 E Market  
" Rex R, h 1581 E Market  
Goldwasser Benj [Rose] (New York Baking Co) h 674 Raymond  
" Harry with N Y Baking Co h 674 Raymond  
" Ida L clk N Y Baking Co h 674 Raymond  
" Minnie h 674 Raymond  
Goldwitz Isadore [Sarah] huckster h 679 Raymond  
" Louis h 679 Raymond  
" Solomon h 679 Raymond  
Golec Tony [Elizabeth] wks Col Salt Co h 2156 7th S W  
Golech Joseph [Jennie A] wks Firestone h 2062 Maryland ave  
Golematis Thos cook Lenox Lunch r 904 E Exchange  
Golesie Stephen wks Goodyear h 927 Beardsley  
" Stephen jr [Mary F] clk Phila R Co h 927 Beardsley  
Golga John [Rose] wks Firestone h 1148 Marcy  
" John jr h 1148 Marcy  
" Joseph student h 1148 Marcy  
Goliatowski Frank [Jennie] h 205 Ravine  
" Sophia student h 205 Ravine  
Golch Joseph wks Firestone r 1231 Marcy  
Golina Grace wks Quaker O Co h 447 Cuyahoga  
" Joseph [Frances] wks Goodrich h 447 Cuyahoga  
" Joseph jr student h 447 Cuyahoga  
Golitz Eleanor h 1068 Packard dr  
" Estella wks Gen T & R Co h 1773 Ford ave  
" Thaddeus J clk Gen T & R Co h 1068 Packard dr  
" Victor [Caroline] h 1068 Packard dr  
Goljatawski Chester [Mary] h 293 Otis  
Golings Archie H [Patience E] wks Firestone h 553 Storer ave  
" Russell A [Florence M] drftsman Natl R M Co h Cuya Falls O  
Golobich Andrew student h 523 Noble ave  
" Mary student h 523 Noble ave  
" Stephen janitor h 523 Noble ave  
Gologanoff Angelo (The Marand) h 1279 Andrus  
" Christo [Mary] rubkr h 1279 Andrus  
" Mrs Marie (The Marand) h 1229 Andrus  
Golovitch Anna wks 674 Glendora ave  
Golowitz Fred [Stella] h 923 Washington  
Golsky Nellie h 212 Canton rd  
Golson Maning [Zona] lab h 184 Turner  
Golub Helen h 187 E Wilbeth rd  
" Irene h 758 Copley rd  
" Jesse h 758 Copley rd  
" John [Catherine] h 187 E Wilbeth rd

**The Bankers** GUARANTEE Co. INVESTMENTS  
Title & Trust

# THE DAUNTLESS PLUMBING & ELECTRIC CO. 18-22 E. State St. PHONE

## PLUMBING. HEATING AND ELECTRICAL CONTRACTORS Franklin 8109

844

BURCH DIRECTORY CO'S

### THE COMMERCIAL BANK & TRUST COMPANY

A GOOD BANK FOR EVERYBODY

#### GOLUB

" John Jr [Sadie] cement wkr h 356 Berry ave  
 " Joseph h 758 Copley rd  
 " Mary A h 187 E Wilbeth rd  
 " Olga clk Peter Krstich h 758 Copley rd  
 " Pauline student h 187 E Wilbeth rd  
 " Peter [Eval] cattle dr h 758 Copley rd  
 " Rose h 187 E Wilbeth rd  
 Golubich John student h 132 Millhoff ct  
 " Kazmar [Verona] wks Goodrich h 132 Millhoff ct  
 Golucc Lucile h 6303 Koerber ave  
 " Lucille wks 121 Westmoreland ster  
 " Rudolph M [Mary M] wks Firestone h 6303 Koerber ave  
 " Walter student h 6303 Koerber ave  
 Golusn Dan [Donna] wks Goodrich h 781 Commins  
 Goltz Albert G [Goltz Concrete Block Co] h 928 Nathan  
 " Concrete Block Co (A G Goltz) 934 Nathan  
 " Emma h 932 Nathan  
 " Isabelle h 928 Nathan  
 " Leo wks Goltz C B Co h Wadsworth O  
 Gombar Alexander J student h 23 Brookside trail  
 " Joseph [Theresa] wks Goodrich h 23 Brookside trail  
 " Margaret K h 23 Brookside trail  
 Gombeda Helen waitress Tavern Rest h 294 Black  
 " John B student h 1212 Bittaker  
 " Mrs Louise F h 1212 Bittaker  
 Gombert Fred [Mamie] wks Goodyear h 399 St Leger ave  
 Gombita Joseph waiter r 15 Irene ave  
 Gomboti Joseph wks Cottage Lunch h 15 Irene ave  
 Gomer Walter J [Martha B] wks Goodyear Z Corp h 649 Selberling  
 Gomez Castor [Miry] wks Firestone h 491 Stanton  
 " Joseph cook **THE A POLSKY CO** h 178 Jesse ave  
 Gommoll Mrs Mary A (wid Wm C) h 640 King  
 Gomoll Mrs Edna E (wid Wm) h 309 Cuyahoga  
 " Emma student City Hosp h 39 Arch  
 " Otto H [Stell] C mach h 57 Savoy  
**GOMORY ALEX** [Helen] pres Peoples Bottling Co Inc h 840 Grant  
 " Anton barber Gomory Bros h 1082 Brown  
 " Bros [Frank and Joseph Jr] barbers 1082 Brown  
 " Frank [Mary] (Gomory Bros) h 1082 Brown  
 " Joseph [Rose] h 1082 Brown  
 " Joseph Jr [Margaret] (Gomory Bros) h 1082 Brown  
 " Rose wks City Laundry A D C Co h 1082 Brown  
 " Stephen wks City Laundry & D C Co h 1082 Brown  
 " Wm [Eval] baker h 1082 Brown  
 Gompger Geo J [Louise C] wks Firestone h 1111 Rhodes ave  
 Gonchar Joseph S [Eleanor] wks Goodyear h 369 Weeks  
 Gonczy Andrew [Bertha] wks Firestone h 1185 Tulp ave  
 " Margaret h 1185 Tulp ave  
 Gonder Mrs Anna J (wid Wm F) h 410 Monroe  
 " Bruce [Carrie C] wks Am H R Co h 479 Orchard  
 " Mrs Evelyn A stenog h 82 Metlin ave  
 " Evelyn R stenog Ak Branch Firestone h 82 Metlin ave  
 " Frank C [Vera D] dentist 762 1/2 S Main h 410 Monroe  
 " James [Emily] h 984 Clark  
 " Wm J [Mary W] wks Goodyear Z Corp h 823 Aheiden  
 Gongel Susanne student r 132 Rhodes ave  
 Gonnin Matthew H [Clara B] h 53 Bachtel ave  
 Gonsler John A [Anna E] wks Goodyear h 135 Westwood ave  
 Gonulis Anthony [Esther] truck dr h 144 Perkins  
 Gonzales August [Iulu] h 134 Halstead  
 Gonz Stephen [Elizabeth] wks Goodrich h 1428 California ave  
 Gooch Ellis O wks Ak Trans Co r 1235 Lakeside av

#### GOOCH

" Frank painter r rear 319 S Main  
 Good Abraham R [AngeLine V] h 294 Black  
 " Albert mach r 14 N Summit  
 " Albert H (Good & Wagner) h Turkeyfoot Island Club  
 " Alex [Viola] slsmn h 813 Euclid ave  
 " Alexander h 1069 Mt Vernon ave  
 " Allotment Co E D Fritch pres D W Patton vice pres F N Steiner sec and treas, 204 Delaware Bldg  
 " Mrs Anna B (wid James B) sec Good Rubber Co h 1264 W Waterloo rd  
 " Anthony G [Anna A] mach Ak Trans Co h 777 Blruta  
 " Bema N bkpr Com Bank & T Co h 674 Yale  
 " Mrs Betty waitress, Clark Restaurant Co r 663 N Main  
 " Chas M [Emma I] farmer h 1145 Grant  
 " Mrs Della H h Turkeyfoot Island Club  
 " Dorothy h 906 Dayton  
 " Dorothy E opr Mrs B H Burt h 298 Wildwood av  
 " Ellis L [Olga V] wks Firestone h 985 Wyley ave  
 " Mrs Emma B teller Com Bank & T Co h 674 Yale  
 " Emmet D [Lucille] truck dr h 1064 Yale  
 " Mrs Ethel K treas Good Rubber Co h e s Wingate ave  
 " Forest L [Juanita M] policeman h 600 Upson  
**GOOD-FRED** [Jennie C] branch mgr Pierce Butler & Pierce Mfg Corp h 343 Cleveland Phone HE-2253  
 " Furniture Co A P Feldman pres S Gould sec and treas 611 S Main  
 " Geo F clk h St Michaels, ave  
**GOOD HOUSEKEEPING SHOP** The V A Sill propr dealers in Detroit Jewel Gas Ranges Coffield and Easy washers Ironers and Apex cleaners, 24 N Main Phone JE-4213  
**GOOD J EDWARD** [May] pres Hardware & Supply Co h 402 Merriman rd  
 " John [Nellie] wks Galat Packing Co h 1304 S Hawkins ave  
 " John G [Mary C] wks Berger I Co h St Michaels av  
 " John M [Mary L] wks Goodrich h 448 Crouse  
 " Leo r 1064 Yale  
 " Marie I wks Anderson Rubber Co h St Michaels av  
 " Mrs Minnie wks Goodrich h 906 Dayton  
 " Mrs Nancy F (wid Moses) h 77 Nebraska  
 " Paul A buyer **THE A POLSKY CO** r Y M C A  
 " Robt W student h St Michaels ave  
 " Rubber Co W D Good pres S M Good vice pres Mrs Anna B Good sec Mrs Ethel K Good treas e s Wingate ave  
 " Seth M vice pres Good Rubber Co h Cleveland O  
 " Thos student h 373 Cleveland  
 Good & Wagner (A H Good E D Wagner) archts 191 S Main  
 " Will John Co J J Rosenman sec 473 Wooster ave  
 " Wm D [Ethel K] pres Good Rubber Co h e s Wingate ave  
 " Wm E slsmn Joint Tire Service Co r 1374 Girard  
**GOOD-WM G** steamship tickets real estate and insurance Notary Public etc 103 E Mill Phone FR-5416 r Windsor Hotel  
 " Wm M [Carrie F] h 1135 W Waterloo rd  
 " Wm R [Mary H] wks Goodyear h 373 Cleveland  
 Goodall Albert W [Margaret] wks Goodyear h 1542 Englewood ave  
 " Chas C mach Goodyear h 991 Baird  
 " Fred [Bessie B] wks Firestone h 309 Ido ave  
 " Harry L [Martha] wldr Goodyear h 823 Merton av  
 " James F [Mayme] wks City h 1301 Big Falls ave  
 " John W [Olive M] wks Goodyear h 614 Arden pl  
 " Joseph C [Kit L] wks Goodyear h 991 Baird  
 " Joseph H [Lucille] prntr Goodyear h 1315 Welton  
 " Josephine M stenog Goodyear h 375 E South  
 " Leon h 145 N Maple  
 " Lewis E student h 309 Ido ave  
 " Margaret student h 1301 Big Falls ave  
 " Peter H [Cella F] ssnt sls mgr Mohawk R Co h 79 Mull ave  
 " Ralph L student h 991 Baird  
 " Raymond B [Mary S] slsmn J M Doran & Co h 201 King ct  
 " Shirley [Emma] wks Firestone r 193 Bluff  
 " Thos [Lillie] wks McNeil B Co h 375 E South  
 " Vernon F student h 739 Carpenter  
 " Wm wks Colonial theatre r 193 Bluff  
 " Wm J wks Goodrich h 991 Baird  
 " Wm J [Louise C] wks City h 1090 Big Falls ave  
 Goodburn Geo L [Mary M] roofer h 60 W Dalton

**The EXCHANGE REALTY CO.** L. R. REIFSNIDER, President  
 174 South Main Street  
**REALTORS** Hemlock 5191



# The D. W. KAUFMAN REALTY CO. REALTORS

PHONE Hemlock 8137

AKRON 1931 CITY DIRECTORY

845

## GOODE

Goode Harry Houston agt Rep Auto Ins Co h 451 E Glenwood ave  
 " J Carl [Mame A] painter h 65 E York  
 " Wilke K [Bertha A] agt R Auto Ins Co h 41 Russell ave  
 Gooden Clara (DeLuxe Beauty Shop) h 1170 S Main  
 " Mrs Juanita h 634 Carpenter  
 " L. Maurice [Beulah B] mach Bessler D S Co h 73 N Walnut  
 " Wilson M [Juanita W] wks Goodyear h 1263 5th  
 Goodenberger Danl E [Pearl L] chief deputy sheriff h 90 E Wilbeth rd  
 " Harry T clk Std Oil Co h 90 L W Wilbeth rd  
 Goodfellow Roy A [Ethel L] store supt Quality F Co h 535 E Cuya Falls ave  
 Goodhart Abraham L [Mary E] wks Trump R Co h 350 Weeks  
 " Arthur L [Florence E] wks Gen T & R Co h 625 Hallie ave  
 " Earl J [Carrie G] wks India T & R Co h 255 Goodview ave  
 " Julius student h 1249 Atwood ave  
**GOODHART ROLLIN U** [Marie M] (Reynolds & Goodhart) h 358 Weeks Phone BL-7659  
 " Stephen h 1249 Atwood ave  
 Goodheart Jesse J [Mary] wks Natl R M Co h 1159 Murcy  
 Goodhue Mrs Mary (wid Curtis) h 362 Stanton ave  
 " Mrs Mary K (wid Nathaniel P) h 628 W Market  
 " Ray E [Dorothy E] chemist Ak P Milk Co h 843 Slosson  
 Goodie Shop (L K Bambour) lunches 89 S Main  
 Gooding Clifford E lab h 211 W Exchange  
 " Joseph W [Mary M] lab h 231 W Exchange  
 " Raymond C [Elsie M] truck dr h 539 Allyn  
 " Raymond L lab h 231 W Exchange  
 Goodlet Carl [Bessie M] motor trucking h 971 Sawyer  
 Goodman Adolph E civ engr Dept-Public Service h 1154 Johnston  
 " C Russell h 1461 E Archwood ave  
 " Chas J [Cora M] formn Goodyear h 552 Orlando  
 " Danl S [Ella Z] h 220 W Laimadue ave  
 " Edward [Mary] h 1864 2d S W  
 " Edward [Rose] h 243 Kentlworth dr  
 " Eugene T [Leota] lab h rear 1214 Curtis  
 " Florence A wks Goodyear h 1154 Johnston  
 " Forest K [Christina] with Goodyear h 135 Rhodes  
 " Forrest W h 1461 E Archwood ave  
 " Frank A h 462 Allyn  
**GOODMAN FREDERICK B** director THE W O'NEIL CO h 109 Good  
 " Harry M [Sarah] cashr H F Weiner Co h 802 Stadelman ave  
 " Helen tchr h 627 W Market  
 " Helen h 220 S Portage path  
 " Helen I student h 409 Perkins  
 " Henry G wks Goodyear r 1065 Clark  
 " Irvin [Lena] wks B & O R R h 358 Hanley ct  
 " Isaac W [Jennie] wks Firestone h 109 E Archwood  
 " Jack clk B & O R R h 358 Hanley ct  
 " Mrs Lena (wid Isaac) h 935 Work dr  
 " Leo C clk Erie R R h Kent O  
 " Leo M student h 462 Allyn  
 " Louis T [Clara] rubwkr h 1214 Brown  
 " Marie C h 462 Allyn  
 " Moses office mgr Ostrov Shoe Co h 935 Work dr  
 " Nettie N tchr h 1154 Johnston  
 " Philip H [Minnie] h 1154 Johnston  
 " Richard H [Mary A] city firmn h 409 Perkins  
 " Robt [Iona M] h 837 Keeney  
 " Robt [Martha] h 62 Harcourt dr  
 " Robt I [Ebba R] meter reader Water Works h 575 Sharon  
 " Rose E tchr h 1154 Johnston  
 " Sam G mach Natl R M Co h 1154 Johnston  
 " Teresa C bkpr North High Motors Inc h 462 Allyn  
 " Mrs Verona (wid Isaac) h 220 S Portage path  
 " W Sherman [Mollie] h 1461 E Archwood ave  
 " Walter E [Demarald] lab h rear 1214 Curtis  
 " Wilbert F truck dr h rear 1211 Curtis  
 Goodner Harley P [Eva] (Buckeye Cash Grocery) h R D 4  
 Goodnight Morley E [Mary F] wks Firestone S P Co h 296 S Firestone blvd  
 " Stanley R wks Allied Lgtrs Inc h 296 S Firestone blvd  
 " Wayne A slsmn Hdw & S Co h 296 S Firestone blvd  
 Goodpasture Jesse T [Lora] wks h 23 Cambridge  
 Goodrich Arvin C [Ieth J] wks Trump B R Co h 1915 Adelaide blvd  
 " B F Co rubber mfrs 500 S Main

## GOODRICH

B F Rubber Co 500 S Main  
 " C Laverne truck dr h 2134 5th S W  
 " Carl J [Helen L] acct Burns Moto; Co h 2650 7th Cuya Falls O  
 " Coffee Co (M W, Becker H C, Welch) 376 Orleans av  
 " Employees Store S J Wade mgr 500 S Main  
 " Irvin H [Mary E] wks Trump BJR Co h 743 Brewer  
 " Robt W [Iona B] wks Goodyear h 1262 Mt Vernon  
**GOODRICH SILVERTOWN Inc** (Retail Division of B F Goodrich Co) G Zimmerman gen-mgr  
 Instant Tire Service dealers in tires, batteries and accessories and complete service stations 30 W Exchange Phones HE 2101 2102 and 2103  
 440 S High Phone FR-3173 and 3174 475 Water at Bowers Phone FR-2411 and 390 S Main at Cedar  
 Goodrum Frank G [Emma L] wks Std Oil Co h 896 Princeton  
 Goodsite Anthony C suvpr clk O B Tel Co h Y M C A  
 Goodson Frank G [Blanche E] wks Am H R Co h 804 Crouse  
 " Praizer W [Marie L] wks Quaker O Co h 526 Brittain rd  
 " Huston F [Lura M] wks Goodyear h 1650 Malasia rd  
 " Perry [Pearl] h rear 128 Spring  
 Goodspeed Henry T [Stella] wks Goodyear h 1256 E Archwood ave  
 " Wm A [Ruth G] bus opr Ak Trans Co h 387 Allyn  
 Goodwell Levesta L [Maggie] wks Goodyear h 405 Homestead  
 Goodwill Arthur L [Lela D] mech Mell Motor Co r 2335 8th S W  
 " Chas L student h 1391 Marcy  
 " Fred F [Jennie H] rubwkr h 2172 16th S W  
 " Harry E [Leola M] wks Firestone h 2493 Edwin  
**GOODWILL INDUSTRIES Rev C S** Dopp supt 117-123 N Howard Phone HE 3816 branch store 89 S Case ave  
 " Isadore M h 1391 Marcy  
 " J Wm [Lillian M] wks Saml Clark h 1391 Marcy  
 " Jeremiah h 1200 Grant  
 " John H h 1391 Marcy  
 " Warren D [Leona H] truck dr h w s Alpha ave  
 " Wilbur A h 1391 Marcy  
 Goodwin Arthur wks Goodrich h 750 Florida ave  
 " Beulah wks Firestone h 1470 Hillside ter  
 " Burnitt T h 1035 Collinwood ave  
 " C Waid [Letha W] motor trucking h 194 Newton pl  
 " Clifford [Ruth] wks Goodrich h 661 May  
 " Clifford V [Lucy] wks Ak Frans Co h 1035 Collinwood ave  
 " Dorsey wks Goodyear h 1470 Hillside ter  
 " Carl F [Edith H] slsmn Realty Sales Co h 649 Patterson ave  
 " Edwin [Loretta] shoe shiner Court House h 21 E Glenwood ave  
 " Flmer M [Ruth R] carp h 710 Victoria ave  
 " Esther A stenog Universal R Co h 194 Newton pl  
 " Geo F [Golden] h 963 East ave  
 " Mrs Georgianna h Hotel Anthony Wayne  
 " Harry A [Sadie G] slsmn h 37 Borton ave  
 " Harry P student h 91 Campbell  
 " J Edward h 710 Coburn  
 " James wks J Knapp S F Co r 263 W Iong  
 " Jay [Dean] slsmn h 199 W South  
 " Jesse E [Maude P] wks Am H R Co h 1563 Englewood ave  
 " John J [Erika] wks Goodrich h 745 Raymond  
 " John O [Elvie V] engr Seiberling R Co h 356 Sumatra ave  
 " John W truck dr h 194 Newton pl  
 " Joseph [Jennie] wks Goodrich h 1901 Shaw ave  
 " Leonard R [Minnie L] wks Goodyear h 1015 Winton ave  
 " Lon H [Mary R] h 410 W Exchange  
 " Lewis O [Jane] wks Goodrich h 520 Wildwood av  
 " Mrs M [Louise] (wid Howard G) h 675 Noah ave  
 " Paul W h 194 Newton pl  
 " Ray W art Midland Mutual 518 Ohio Bldg  
 " Russell H student h 520 Wildwood ave  
 " Saml E [Zula Z] wks Goodyear h 564 Madison av  
 " Ulysses G [Alice S] wks Goodyear h 1048 Fairbanks pl  
 " Virgil F [Josephine] wks Goodrich h 91 Campbell  
 " Virginia E student h 91 Campbell  
 Goodyear Bld Bank Bldg 1185 E Market  
 " By-Products Store 1213-1215 E Market  
 " Employees Store 1213-1215 E Market  
 " Mrs Esther H florist 530 Dayton h same

**B. F. FREDERICK & SON**  
 86 EAST THORNTON STREET  
 At New Viaduct

**COAL**

**MOTOR TRUCKING**  
 Phone Franklin 0312

# THE SUPERIOR HEATING & PLUMBING CO.

46 NORTH CASE AVE.

PHONE FRANKLIN 9518

846

BURCH DIRECTORY CO'S

MORE THAN 50,000 THE AKRON SAVINGS & LOAN COMPANY SATISFIED CUSTOMERS 156-162 SOUTH MAIN, CORNER OF BOWERY

**For Quality and Service call**  
**THE O'CONNOR LUMBER CO.**  
**665 E. Cuyahoga Falls Ave.**  
**Walbridge 1141**

**GOODYEAR**  
**GOODYEAR FRFD** [Ethel M] (Goodyear's Permanent Wave Shoppe) h 2694 3d Cuya Falls O Phone WA-5934  
 " Fred [Mary I] carp h 553 Thayer  
**GOODYEAR GARAGE** M D Scott mgr 1107-1121 E Market Phone FR-1411  
 " Garland L [Ruth V] slsmn Std Prov Co h 663 Garfield  
 " Geo D wks O Nell Co h 1097 Bloomfield ave  
 " Gleo h 1420 Bryden dr  
 " Hall J W Hendershott mgr 1201 E Market  
 " Heights Auto Service [J F Hill R H Harwell] auto electric systems 1230 Newton  
 " Heights Realty Co 1144 E Market  
 " Hotel [Robt M MacDonald] 1165 1/2 E Market  
 " Industrial University A C Horrocks, educational dir 1201 E Market  
 " Mrs Jennie L [wid Geo D.] h 1097, Bloomfield ave  
 " Lee wks Goodrich r 516 E Market  
 " Mabel r 902 Berwin  
 Goodyear-Overlook Realty Co W C Wenk pres J L Marting sec F E Jenkins treas real estate 68 E Mill  
**GOODYEAR'S PERMANENT WAVE SHOPPE** (Fred Goodyear) permanent waving finger waving and marcelling 618 and 619 Metropolitan Bldg Phone FR-4819 (See page 65)  
**GOODYEAR QUALITY MARKET** (Abraham Pliskin Morris Sarlson) a full line of groceries meats etc delivery service 373 Brooklands Phone JL-0869  
 " Raincoat Co (H Bobow) clothing 207 S Main  
 " Ray E [Alene B] wks State Highway Dept, h 1346 Girard  
 " Mrs Susannah [wid Simon P] h 566 N Howard  
 " Theatre J W Hendershott mgr 1197 E Market  
 " Tire & Rubber Co rubber mfrs 1144 E Market  
 " Tire & Rubber Co (Akron Branch) H H Wilson office mgr 1223-1229 E Market  
 " Vit paper hanger r 904 E Exchange  
 Goodyear-Zepelln Corp 1144 E Market  
 Goolsby Ernest [Bessie] lab h 130 Williams  
 " Fred [Grace F] wks Quaker O Co h 871 Corley  
 " John [Denal] h 386 Grant  
 " Lee student h 386 Grant  
 Goon Clara student h 585 Ripley  
 " Helen E wks Summit C Co h 585 Ripley ave  
 " Lillian A clk Goodyear h 1572 Newton  
 " Martha student h 585 Ripley ave  
 " Percy A [Mary] rbwkr h 585 Ripley ave  
 " Mrs Rhoda J [wid Joseph] h 2324 14th S W  
 " Wm R [Flora] engr h 1572 Newton  
 Goose Girl Tea Room (Wm Lafferts) 123 S Main  
 Gora Edward lab r 133 N Walnut  
 Goranson Gustav A [Malin A], paper hanger h 954 Owen ave  
 Gorbach Gertrude D bkpr Gen T & R Co h 196 Merriman rd  
 " Henry C [Elizabeth R] steam shovel opr h 582 Glendora ave  
 " Ida U clk Goodyear h 178 Palmyra ave  
 " John A wks State Fdry & Pat Co h 178 Palmyra  
 " John E [Dorothy M] carpet layer **THE M O'NEIL CO** h 1052 Wall  
 " John G [Mary] h 254 Fink  
 " John J [Gertrude D] formn **THE M O'NEIL CO** h 196 Merriman rd  
**GORBACH JOSEPH** [Sadie] drvr supt State Foundry & Pattern Co h 178 Palmyra ave Phone JL-7736  
 " Joseph E student h 178 Palmyra ave  
 " Nelson J [Marie C] carpet layer **THE M O'NEIL CO** h 196 Merriman rd  
 Gorbe Joseph [Rose] slsmn A P Milk Co h 676 W South  
 Gorday Benedict [Minnie] h 955 Ridgeway dr  
 " Benedict jr student h 955 Ridgeway dr  
 " Geo student h 955 Ridgeway dr  
 Gordie Leon gro 195 Hill h same  
 Gordner Letha wks Ak Candy Co r 15 S Adams

**GORDON**  
 Gordon Aaron I [Anna R] propr Gordon Drug Co h 57 Grand ave  
 " Abraham clk Moses Kamin h 816 Peerless ave  
 " Abraham [Yetta] huckster h 685 Mallison ave  
 " Abraham H rest r 263 Locust  
 " Alto L [Lulu] h rear 796 S High  
 " Anna case worker Jewish S S Fed h 816 Peerless  
 " Arthur P [Bessie L] engr Goodyear Z Corp h 405 StLeger ave  
 " Beatrice student h 797 Rhodes ave  
 " Mrs Bella [wid Isador] h 386 Douglas  
 " Benj [Sadie] slsmn h 577 Malvern rd  
 " Rev Bufora F [Thelma R] pastor Wesley Temple  
 " A M E Zion Church h 165 Perkins  
 " Catherine H student h 1308 Diagonal rd  
 " Chas H [Mildred] wks C S Blowers h 904 Huron  
 " Clara E stenog Goodyear h 816 Peerless ave  
 " Danl lab h 1308 Diagonal rd  
 " David [Ethlena] h 394 Bell  
 " David C [Matalea L] wks Goodyear h 291 StLeger  
 " David P [Hazel M] h 1446 Rockaway  
 " Deloris h 125 E North  
 " Mrs Dilla B [wid Joseph I] h 1810 Adelade, blvd.,  
 " Drug Co A I Gordon propr 183 S Portage path  
 " Earl J h 104 Bittman  
 " Earl W [Bertha O] h 442 S Maple  
 " Eddie wks Goodyear r 297 Campbell  
 " Edward A [Edna R] pbr h 341 Ido ave  
 " Mrs Elizabeth A [wid D J] h 825 Beardsley  
 " Mrs Emma h 125 E North  
 " Mrs Estella M clk Rutledge Drug No 3 h 585 W Market  
 " Everett R [Virgie E] clk R C Witwer Ser Sta h 1810 Adelade blvd  
 " Mrs Flossie B h 649 S Sunset View dr  
 " Frances cashr Sokol Furn Co h 154 Vivian pl  
 " Frank A musician r 470 N Howard  
 " Freda h 481 Rhodes ave  
 " G Walter wks Goodyear r 1133 Ackley  
 " Harold Jackson physician and surgeon 536 and 537 2d Natl Bldg hours 11 a.m to 5 p.m h 1078 Jefferson ave  
 " Harry contr elect 394 Bell h same  
 " Harry [Reba] wks Goodyear h 643 Upson  
 " Harry B [Elizabeth S] vice pres Sunset View Drug Co h 914 Whittier ave  
 " Harry H confr 515 1/2 S Main h Locust  
 " Isaac [Esther] produce 39 E Mill h 481 Rhodes ave  
 " Isaac [Leola] wks Gen T & R Co h 1207 7th ave  
 " J. Hobart [Fannie J] wks Goodyear h 1773 Shaw  
 " Jacob student h 481 Rhodes ave  
 " James W wks City h 698 Washington  
 " Mrs Jane [wid David] h 698 Washington  
 " Jennie with L I Gordon h 394 Bell  
 " Jennie wks Goodrich h 187 N Portage path  
 " Jerrv G [Dessie] slsmn h 91 Willis ave  
 " Jesse slsmn h rear 315 W Market  
 " Jewell student h 154 Vivian pl  
 " Joan C student h 708 Noah ave  
 " John wks Goodyear r 31 S Johns ave  
 " John [Nonnie] lab h 682 W Bowery  
 " John S [Antoinette] pbr h 904 Huron  
 " Joseph taxi dr r 2 Federal  
 " Joseph [Julia] wks Firestone h 982 Alameda ave  
 " Joseph C [Anna J] mens furnishings 762 S Main h 1084 Jefferson ave  
 " Joseph C [Orpha W] phys h 708 Noah ave  
 " Joseph C [Wilhelmina] slsmn h 418 Grant  
 " Julia A tchr h 192 Smith  
 " Kaiser r 181 Federal  
 " Karl [Kathryn A] h 118 Lods  
 " Kenneth [Edith] lng agt r 483 Bishop  
 " Lewis wks F W Fisher r 884 I akewood blvd  
 " Louis r 435 W Market  
 " Louis I mens furnishings 1072 S Main h 394 B Bl  
 " Mabel A stenog Insurance U Agency h Rittman O  
 " Mrs Maggie [wid Robt] h 76 W North  
 " Mrs Marie h 19 Brighton dr  
 " Marshall [Lucy] lab h 1308 Diagonal rd  
 " Marvis wks Goodyear r 904 E Exchange  
 " Mrs Mary E h 1076 Jefferson ave  
 " Maurice V student h 1395 Girard  
 " Max [Lena] huckster h 401 Bishop  
 " Mever H slsmn Kirk Co h 816 Peerless ave  
 " Minnie bkpr Firestone, P I A Co h 394 Bell  
 " Minor A [Olive B] h 300 E Voris  
 " Morris [Minnie] h 154 Vivian pl  
 " N Lester [Loa I] bkpr Frump Bros R Co h 2723 Albrecht ave  
 " Nathan [Ada] waiter h 797 Rhodes ave  
 " Nathan B [Sarah] clk Kay Clo Co h 573 Euclid av  
 " Nelle M student h 50 Ido ave

**W. D. TURNER**

**WALL PAPER COMPANY**



**WALL PAPER, PAINT, LINOLEUM, WINDOW SHADES**

**Akron and Barberton**

# THEODORE ST. GERMAIN REALTY CO. "Our Customers get the Bargains"

308-311 Ohio Building - Phones BBlackstone 9118, 9119 and 9110

AKRON 1931 CITY DIRECTORY

847

## GORDON

" Park wks Goodvear r 1524 E Market  
 " Paul E [Ella M] wks Firestone h 50 Ido ave  
 " Robt lab h 42 Green  
 " Robt W student h 535 W Market  
 " Rose E h 192 Smith  
 " Roy [Nona B] lab h 292 Bartges  
 " Saml J [Lily E] abstr Bankers G T & T Co h 1188  
 Mercer ave  
 " Tennie auto mech h 316 Hickory  
 " Mrs Thelma V h 640 Sumner  
 " Viola clk Goodvear h 1773 Shaw ave  
**GORDON VIRGIL** [Bessie] sec and treas Akron Olds-  
 mobile Co h 1395 Girard Phone HE-5390  
 " Ward F [Clara E] painter 104 Bittman h same  
 " Wm h 481 Rhodes ave  
 Gore Arthur D wks Zink Engravers h 623 Pleas-  
 ant pl  
 " Frank F [Louisa I] (Zink Engravers) h 623 Pleas-  
 ant pl  
 " Frank M [Dorothy] wks Firestone h 1445 Red-  
 wood ave  
 " Gilbert F student h 623 Pleasant pl  
 Gorga Arthur E wks Firestone h 762 E Exchange  
 " Gust wks Goodrich h 762 E Exchange  
 " Martha h 762 E Exchange  
 Gorgano Vito [Rose] wks Goodrich h 1070 Collin-  
 wood ave  
 Gorham Alvin T [Mildred J] rubwkr h 2180 5th S W  
 " Carrick S [Mayne C] wks Firestone h 337 Pauline  
 " Gladys I typist h 1171 Neptune ave  
 " Harry R [Helen F] wks Ak Pure Milk Co h 865  
 Berghoff  
 " Jonas L [Elizabeth R] wks Goodvear h 557 1/2 In-  
 dian trail  
 " Sidonia B h 557 1/2 Indian trail  
 Gorick Eva M h 802 Johnston  
 " Robt L h 802 Johnston  
 " Saml [Bridget] tailor 1395 E Market h 802 John-  
 ston  
 " Stephen [Tonka] tailor W F Booth h 855 S Arling-  
 ton  
 " Wm J student h 802 Johnston  
 Gorinsky Robt [Rose] r 752 Moon  
 " Doris Michael h 527 Wellington ave  
 Gorlando Biagro clk h 1256 Atwood ave  
 " Felix clk Garland & Co h 1256 Atwood ave  
 " Frank student h 1256 Atwood ave  
 " Joseph h 1256 Atwood ave  
 " Nick [Mattia] gro etc 1256 Atwood ave h same  
 " Phillip [Susie] wks Firestone h 328 Galena ave  
 Gorlis Alex r 14 1/2 N High  
 Gorman Adam h 76 W North  
 " Arthur P [Anna] asst supt Prud I Co h 440 Weeks  
 " Catherine h 230 E Tallmadge ave  
 " Mrs Ella (wid John) h 1285 Childs ave  
 " H Thos [Loretta K] clk First-City T & S Bank h  
 613 E Tallmadge ave  
 " Harry L [Vera] wks Firestone h 546 Tetchworth  
 dr  
 " Jennie J student h 76 W North  
 " Mrs Jessie R gro 846 S Main h 24 E Archwood ave  
**GORMAN JOHN R** [Arde] contractor specializing in  
 store fronts and building alterations 29 1/2 S Main  
 Phone BL 6923 h 161 Glendale ave  
 " Mrs Nettie h 76 W North  
 " Patrick F h 350 E Tallmadge ave  
 " Raymond L [Lottie B] slsmn h 43 Russell ave  
 " The 367 Moon dr  
 " Thos F [Anna F] wks Penna R R h 25 Atlas  
 " Wm J [Ella M] carp h 1285 Childs ave  
 Gorney Edward student h 390 Bailey  
 " Mike [Stella] h 390 Bailey  
 Gorog Emery [Rose] wks Babcock & Wilcox Co h 287  
 Theodore  
 " Emery Jr wks Sun Rubber Co h 287 Theodore  
 " Joseph h 287 Theodore  
 " Stephen [Mary E] with Goodrich h 593 Alvin  
 Goron Wm V [Margaret M] wks Firestone h 135 Paul  
 ct  
 Gorrell Helen C music tchr h 1042 Delia ave  
 " Hugh A [Helen M] printer h 20 Florida pl  
 " James E [Celia A] truck dr h 224 Westwood ave  
 " Mary J student h 224 Westwood ave  
**GORRELL PHARMACIES**, W H Gorrell propr 409 W  
 Thornton Phone HE-0612 469 E Exchange  
 Phone BL-0442 1 N Main JE-8913 and 1295 Good-  
 year blvd Phone JE-0454  
 " Robt C student h 833 Brown  
**GORRELL WALLACE H** [Esther L] propr Gorrell  
 Pharmacies h 1661 Hillside dr  
 " Mrs Zaida (wid Kern) h 833 Brown  
 Gorilla Theodore lab h 25 Gottwalt

## GORRING

Gorring Geo J [Margaret M] h 197 W Exchange  
 " Margaret M waitress Childrens Hosp h 197 W Ex-  
 change  
 " Michael W h 197 W Exchange  
 Gorske Mrs Helen h 423 Pine  
 " Mary E sec to pres Ostrov Shoe Co h 423 Pine  
 " Stella h 423 Pine  
 Gorslin Chas E [Lena] wks Firestone h 889 Morse  
 " Mrs Elsie h 1079 Harpster ave  
 " Harlet [Eva M] trucking h 701 Columbus ave  
 " Herbert F slsmn City Bkg Co h 803 W South  
 Gorsuch-Wilbur H slsmn W W Dilley & Son h 150  
 24th N W Barberton O  
 " Wm E [Helen A] musician r 263 Westwood ave  
 Gorup Catherine student h 944 Haynes  
 " Edward student h 506 Campbell  
 " Joseph student h 944 Haynes  
 " Joseph [Gertrude] wks Firestone h 506 Campbell  
 " Joseph Jr student h 506 Campbell  
 " Mike [Paulina] wks Firestone h 944 Haynes  
 Goodick Geo [Susan A] h 1412 Lovers lane  
 " Margaret wks Mohawk R Co h 1412 Lovers lane  
 Goshen Mrs Edith M sec Drs Helbert h 830 Crosby  
 " Frank wks Goodvear Z Corp r 131 Rogers ave  
 Goshkin Ida asst Ak Pub Library h 26 E Tallmadge  
 Gosiewski Mack J h 130 Belmont  
 " Stanley [Alexandria] wks Goodrich h 130 Belmont  
**GOSLING THOMAS W** [Laura L] supt Public Schools  
 office Central High School Bldg h 157 Casterton  
 Gosnell Carl A [Bessie E] wks Goodvear h 22 Cool-  
 idge ave  
 " Harry [Mae V] h 18 N Forge  
 " John O [Theresa] carp h 746 Moody  
 Goson Elias [Eleonor] auto repr 666 Douglas h same  
 " Geo [Anne] mgr Acme No 21 h 509 Rhodes ave  
 " Lillian student h 509 Rhodes ave  
 " John auto mech h 656 Douglas  
 Gosorn Ralph W wks Miller R Co h 303 Ivy pl  
 Goss Mrs Ann F clk **THE A POLSKY CO** h 970 Avon  
 " Arline L student h 970 Avon  
 " Chas H [Eupha] wks Goodvear h w a Breiding rd  
 " Clyde E [Hazel M] electn h 922 Dover ave  
 " Mrs Florence G h 75 S Adams  
 " Hilda N tchr h 739 Thayer  
 " Hilding wks Goodvear Z Corp r 43 S Johns ave  
 " Hope B R clk Snowflake L & D C Co h 75 S Adams  
 " Madeline student h 162 Bacher pl  
 " Mrs Margaret (wid Thos B) h 401 Stanton ave  
 " Robt M [Mary E] h 277 W Exchange  
 " Wm E [Harrietta] h 162 Bacher pl  
 Gossard Maurice S dr Yeager Co h Barberton O  
 Gosse Walter H [Sophie] bksmth h 267 E Buchtel av  
 Gosser C Paul clk H Beyer h 2307 1/2 Kimball ct  
 " Francis E student h 2307 1/2 Kimball  
 " T Edward [Mary C] slsmn **THE M O'NEIL CO** h  
 2307 1/2 Kimball ct  
 Gossett Austin M [Rose M] pres Wilson-Gossett Inc  
 chauff M A Knight h 711 N Portage path  
 " Earl [Carrie] chauffeur h 206 Furnace  
 " Mrs Minnie r 151 Ash  
 Gostely Emil A [Catherine F] h 568 Inman  
 Gotstlin Alice L student h 1302 Wilbur ave  
 " Chas T student h 1302 Wilbur ave  
 " Claude C [Grace H] wks Goodvear h 1302 Wilbur  
 " Donald C [Jane A] mach Goodvear h 53 S Adolph  
 " Earl W [Marguerite M] wks Goodrich h 917 Wy-  
 oning ave  
 " Gerald E student h 917 Wyoming ave  
 " Jerome E wks Willemsen & Pearson h 565 Brown  
 " John H [Edna M] slsmn City Bkg Co h 780 Hazel  
 " Mrs Mary H h 565 Brown  
 " Verne [Rome M] wks Goodvear h 28 E Mapledale  
 " Wm A h 1003 N Howard  
 Gotham Thos B clk Mohawk R Co r 453 N Howard  
 Gothard John W [Mary] wks Goodrich h 794 Amherst  
 Gothic The 102 S High  
 Gothie Mrs Anna (wid Peter) h 218 Para-ave  
 Gottear James [Mary] h 50 Ellizbeth park  
 Gotschall James L chf draftsman A C & Y Ry h 1032  
 Pitkin ave  
**GOTSCHALL C G CO** The C G Gotschall pres D Ed  
 Seas sec and treas realtors and insurance 1506  
 Ohio Bldg Phone FR-5183 (See front and back  
 cover)  
**GOTSCHALL CARL G** [Hazel B] pres C G Gotschall  
 Co and Seas-Gotschall Co vice pres and sec Akron  
 Homes Co h 458 Beechwood dr Phone JE-5237  
 " Laura clk r 172 Warron  
 " Percy D [Lavenia] slsmn h 623 Fernwood dr  
 " Ruth A student h 623 Fernwood dr  
 " Wm W [Amanda B] h 413 Wildwood ave  
 Gott Herman [Frances] electn h 2001 Goodvear blvd

PHONE  
 Blackstone 7171  
 INVALID CAR  
 SERVICE  
 BILLOW  
 FUNERAL  
 DIRECTORS  
 Blackstone 7171  
 PHONE

**The FIRST-CITY TRUST & SAVINGS BANK** You Will Be Welcome In AKRON'S LARGEST BANK

# THE HERBERICH-HALL-HARTER CO.

## INSURE YOUR AUTOMOBILE WITH US

848

BURCH DIRECTORY CO'S

**WHOLESALE FRUITS and PRODUCE**  
**THE SHAEFFER-WEAVER CO.**

**GOTT**

"Leland M [Mabel L] mach h rear 2324 18th S W  
 "Mrs N Carrie h 2001 Goodyear blvd  
 "Ode [I theil] chef r 34 N Forge  
 Gottermeyer Mrs Katherine wks Firestone h 2155  
 21st S W  
 Gottfried Elaine T student h 21 Arch  
 "Gertrude A student h 21 Arch  
 "Mrs Mae mgr J F Class Health Pume Sys h 21  
 Arch  
 Gottlieb Mrs Bertha h 383 Orlando ct  
 "Joseph [Sarah] huckster h 530 Wooster ave  
 "Sam J [Sadie K] [Marine T & R Co] h 546 Noah  
 Gottry Claude wks Goodrich h 346 Bryan  
 "Roy wks Goodrich h 340 Bryan

**GOTTWALD & BREIDING** (Donald Gottwald Leonard J Breiding) attorneys at law 1101-1105 Central Depositors Bank Bldg Phone HE-8011

**GOTTWALD DONALD** [Nina L] (Gottwald & Breiding) h 114 Castle blvd Phone UN-1534  
 Gouch Mrs Elizabeth C asst Drs Stevenson Weaver & A h 1434 Front Cuya Falls O  
 Goudy Joseph A [Minnie G] wks Penna R R Co h 198 E Tallmadge ave  
 Goudy Arthur clk Rehners O Co h 337 Gibbs pl  
 "Mrs Bessie F h 938 Clifford ave  
 "Catherine M student h 938 Clifford ave  
 "Mrs Clara B (wid James W) h 669 Corice  
 "Mrs Dora (wid John) h 1200 Marcy (111 1211-11th)  
 "Everett G [Mary] wks Goodyear h 669 Corice  
 "Ezra C [Charity O] wks Goodyear h 1413 Newton  
 "Helen opr N J Smith  
 "James F shtmtlwr h 669 Corice  
 "John T [Daisy D] slsmn h 407 Rhodes ave  
 "Maxine F clk A & P T Co h 988 Clifford ave  
 "Pearl S [Della M] h 801 Klings  
 "Robt N [Evelyn] (Great Eastain Rest) h 244 Morning View  
 "Roy M [Eula L] wks Goodyear h 496 Mohawk ave  
 "Roy M [Frances E] wks Goodyear h 1333 West Park ave  
 "S Lawrence [Doris M] wks Miller R Co h 330 Cole ave  
 "Silas L [Margaret] h 738 Roselawn ave  
 "Walter W clk A & P T Co h 988 Clifford ave  
 "Willard P mgr Hunter Clothes Inc r 539 S Arlington

Gouge Chas [Lena E] water Woman's City Club h 203 E Buchtel ave  
 Gongel Susanne student r 132 Rhodes ave  
 Gough Chas V [L May] wks Stardant R Co h 2239 24th S W

**GOUGH (LUDF V** [Lucy Leas] pres and treas Gough Lumber Co h 269 Rose blvd  
 "Dorothy student h 269 Rose blvd  
 "Emma V h 2239 24th S W  
 "Gladys student h 495 Palmetto ave  
 "James B rubwrk h 495 Palmetto ave  
 "John student h 337 N Firestone blvd  
 "Joseph student h 695 Wooster ave  
 "Lionel [Minnie] wks Goodyear h 1356 Goodyear blvd

**GOUGH LUMBER CO** The C V Gough pres and treas J J Summerfield vice pres and sec lumber dealers and mill work 183 N Case ave Phone HE-8186

"Ruth student h 337 N Firestone blvd  
 "Walter P 495 Palmetto ave  
 "Wilbur wks Goodyear h 695 Wooster ave  
 "Wilfred G [Ruth M] aud h 337 N Firestone blvd  
 Goughler Catherine E student h 2014 Manchester rd  
 "James A [S Barbara] lab h 2014 Manchester rd  
 "James L student h 2014 Manchester rd  
 Goughnour Theodore R [Mary R] wks Firestone h 1849 15th S W  
 Gougler Calvin E policeman Goodrich h 597 Washington  
 "Chas E [Hazel M] farmer h e s S Arlington ext  
 "Henry C [Abbe] truck dr h 1286 Kansas ave  
 "Homer A [Maud S] shtmtlwr h 503 E Exchange  
 "Lucy A clk r 280 James  
 "Marie S office sec Palmer Match Co h 778 Phoenix  
 "Ray A tmstr h 597 Washington  
 "Ruth H h 1286 Kansas ave  
 Gouker Josephine deaconess St Paul's Ev Lutheran Church r 89 Bachtel ave  
 Gould Alfred L h 148 W Center  
 "Alma I wks Goodyear h 1653 Hampton rd  
 "Clifford G clk Acme No 7 h 220 Myrtle pl

**GOULD EARL W** [Gladys R] special agent Equitable Life Assurance Society of U S 9th floor Central D Bank Bldg Phone FR-4187 h 605 S Sunset View dr Phone FR-7939

**GOULD**

"Ldwin W h 1653 Hampton rd  
 Gould & Friedman (S' Gould W Friedman) clothiers 224 S Main  
 "Gene J [Ann J] advertising h 776 N Main  
 "Glen G [Catherine W] mach h 1015 B'ye  
 "Gloria R student h 1534 Girard  
 "Harvey D [Myrtle D] clk James Thomas h 152 King dr  
 "Helen H h 1653 Hampton rd  
 "Henry W [Frances A] electn h 869 Gorge blvd  
 "Louis E student h 1534 Girard  
 "Louis P [Adah R] chemist h 1534 Girard  
 "Martha G student h 1015 B'ye  
 "Mrs Mary A (wid Alfred E) h 937 Ella ct  
 "Orrin K h 148 W Center  
 "Philetus S [Helen F] wks Sunyear h 893 B'ye  
 "Phyllis A student h 605 S Sunset View dr  
 "Solomon [Cecil] [Gould & Friedman] h 407 Noble  
 "Wilbur N [Inez L] h 1653 Hampton rd  
 "Wm H clk Acme No 16 h 220 Myrtle pl  
 Goulden-Ralph P [Josephine M] painter h 211 Parkway  
 Goulding Agnes student h 1813 Adelaide blvd  
 "Albert [Janey] wks Goodyear h 1813 Adelaide blvd  
 "Albert jr [Marie M] wks Goodyear h 1797 Adelaide blvd  
 "Bessie student h 1813 Adelaide blvd  
 "Grace clk Gen T & R Co h 1813 Adelaide blvd  
 "Irene student h 1813 Adelaide blvd  
 "Selma wks Goodyear h 1813 Adelaide blvd  
 Gouldthread Harry B [Ethel M] wks Goodyear h 148 S Arlington  
 "Robt clk h 148 S Arlington  
 Goumas Nick D [Catherine] (Akron Garden Restaurant) h 1063 Packard dr  
 Goumenis John atty 903 2d Natl Bldg h 18 N Forge  
 Gour James [Mary J] wks Goodyear h 148 Willard  
 Gourak Mrs Mary h 754 Damon pl  
 Gourlay John [Christina] mach h 975 Chester ave  
 Gourley Angus C [Jenny S] struct Ironwrk h 1002 Chandler ave  
 "Mrs Barbara h 1048 Florida ave  
 "Ira W [Inez M] wks Goodyear h 490 E Glenwood  
 "Lon E [Edna R] wks Goodyear h 1212 4th ave  
 "Wm riveter h 1048 Florida ave  
 Gourse Nathan [Leah R] clk Economy Shoe Stores h 735 Garth ave  
 Gousses Robt student r 403 S Main  
 Govan Wm R [Eula] wks Firestone h 380 Turner  
 Gover Mrs Edith wks Firestone r 18 Goodrich  
 Govey Mrs Clara (wid Shaner) h 2236 5th S W  
 Govler Wm E [Clara B] wks Goodyear h 1337 E Archwood ave  
 Govorchin Mrs Mary (wid Michael) h rear 402 Fuller  
 "Ted [Sophia] wrestler h 5581 Washington  
 Gow Mrs Rosa C (wid Alexander) h 1912 Bloomfield av  
 Gowdy Edwin D [Justine E] wks Goodyear h 1025 Allendale ave  
 "Ronald [Melva I] rubwrk h 120 S Union  
 "Roy P [Clara G] wks Goodyear h 229 Avendale av  
 "Wm O [Jessie] wks Goodyear h 100 Laub lane  
 Gowen Chas B clk Dry Drug Co No 3 h 1417 Newton  
 "R Douglas wks Goodyear h 1417 Newton  
 "Wilbur [Elizabeth] wks O B Tel Co h 1417 Newton  
 Gowens Chas [Lena] rubwrk r 257 1 Buchtel ave  
 Gower Mason L [Gladys K] (Quick Service) Cuya Falls O h 164 E Exchange  
 Gowin Benj R [Mary M] wks Goodyear Z Corp r 312 W Cedar  
 "Edwin M [Alda G] truck dr h 476 Bell  
 "Lloyd F [Flossie E] h 905 Peckham  
 "Minnie M clk Goodrich r 1105 Peckham  
 "William V governess 1247 Jefferson ave  
 Gost Emory L (Gertrude) carp h 1194 Manchester rd  
 Graaff J Hendrick [Catherine] h 147 Ash  
 Grabania Anna student h 531 Ardella ave  
 "Henry [Nancy] wks Goodyear h 531 Ardella ave  
 "John student h 531 Ardella ave  
 Grabel Alfred W [Ethel F] rubwrk h 422 Celtic  
 Grabensteder Gordon mgr Hooper-Holmes Bureau r 785 Hamlin  
 Graber Alfred [Mattie] updr h 529 Brown  
 "P Herbert h 119 Merriman rd  
 "Paul H [Clara L] wks Goodyear h 293 E Thornton  
 "Phillip E [Ella W] h 119 Merriman rd  
 Graber Ernest R [Grace M] decorator h 36 Rubber  
 "Mrs Fanny (wid Earl J) h 144 Roswell  
 "Harry L [Mary E] fireman h w s Utica ave  
 "Lewis H [John M] A Knight h Uniontown O  
 "Ralph E [Julia] slsmn h 2643 Dietz et  
 "Virgil A wks Goodyear h 32 N Martha ave

# THE CENTRAL HARDWARE & FACTORY SUPPLY CO.

200-202 S. Main St. **KELVINATOR** Iceless Refrigeration

AKRON 1931 CITY DIRECTORY

849

**GRACA**

Graca Paul [Lena] (G & S Cash Markets) h Copley O R D 2  
 Gracan Geo presdr, Ben Franklin P Co h 195 Wheeler  
 Grace Clayton R h 235 Kryder ave  
 " Elizabeth h 235 Kryder ave  
 " J Frances student h 2286 6th S W  
 " James J [Grace G] wks Miller R P Co h 1595 Brown  
 " James M [Gretta P] pres Hickford Lab Co h 764 Storer ave  
 " Jay S [Mattie A] wks Firestone h 1345 S High  
 " Joseph S student h 1595 Brown  
 " Leroy J [Janie M] clk h 2286 6th S W  
 " Mrs Lucy h 48 Elizabeth park  
 " Mance [Lydia G] truck dr h 797 Rhodes ave  
 " Mfg Co [Walter Epstein] auto radiator cement mfrs 666 Upton  
 " The 465 Grace ave  
 " Willie h 220 Cuyahoga  
 Graceman Asa D wks A C & Y Ry r 76 Massillon rd  
 " Carrie J h 185 W Center  
 Gracey Elizabeth M student h 725 Carpenter  
 " Frank chemist Goodrich r 120 W Center  
 " James C [Esther A] wks F H Weeks L Co h 725 Carpenter  
 " Virginia H stenog Goodyear h 725 Carpenter  
 " Wm T student h 725 Carpenter  
 Gracia John [Pauline] lab h 195 Charles  
 " Steve [Angeline] lab h 205 Charles  
 Grackl John [Grace] wks Goodyear h 844 Clifford  
**GRACY COULTER A** [Edith B] pres Gracy-Wolf Optical Co h 736 Wellesley ave Phone BL-6047  
**GRACY-WOLF OPTICAL CO** The, C A Gracy pres, F E Wolf sec and treas, wholesale manufacturing and dispensing opticians and agents Acousticon for the deaf 2d floor Nantucket Bldg 21 21 S Main Phone FR-9713  
 Graczyk Frank [Mary] gro etc 1329 5th ave h same  
 " Michael wks Goodyear r 1329 5th ave  
 Grad Bertha M h 58 W Mildred ave  
 " John quarantine officer Dept of Health h 58 W Mildred ave  
 Graddy Wm K, printer r 612 Cuyahoga  
 Gradehouse Otho [Blanche] wks Firestone h 1259 Curtis  
 Gradnaze Louis [Mildred] h s s Martin ave  
 Grady Benj F [Ora E] wks Firestone h 1176 Burkhardt ave  
 " Don P student h 26 E Tallmadge ave  
**GRADY EDWARD A** div plant, supt Ohio Bell Tel Co h 26 E Tallmadge ave  
 " Edward F [Gayle A] coll, mgr Natl B & I Co h 27 W Salome ave  
 " Fdward W wks Goodyear h 548 1/2 S Arlington  
 Ernest G (Excel Auto, Repair Service) h Tallmadge-Mogadore rd  
 " Eula h 548 1/2 S Arlington  
 " Mrs Eva (wid John) h 2442 E Market S  
 " Henry W [Lois S] wks Goodrich h 400 Noah ave  
 " Jerry J [Francetta] wks Mohawk R Co h 183 Millhoff ct  
 " John E student h 26 E Tallmadge ave  
 " Lester Mc wks Owl Cigar Store h 16, Rubber,  
 " Rexie h 548 1/2 S Arlington  
 " Virgil L [Pauline O] wks Mohawk R Co h 1176 Duane ave  
 Graef ~~See also Graef~~  
**GRAEF HARRY H** [Josephine E] supt Childrens Hospital h 870 Hereford dr Phone HD-8733  
 Graening Lester M [Frances P] clk Ohio Edison Co h 1850 13th S W  
 Graetz Sidney I [Rose R] mgr Intrater Shoe Co h 753 Garth ave  
 Graf Clarence C [Mabel A] mgr Acme No; 83 h s s Copley, rd  
 " Edith P h StMichaels ave  
 " Lillsworth P gard h StMichaels ave  
 " Elmer A [Bessie] gard h StMichaels ave  
 " Ernest [Mary L] gard h StMichaels ave  
 " Ernest A gard h StMichaels ave  
 " Frank [Anna] h 693 Yale  
 " Fred W [Kathryn] slsmn Ak, Gro Co h 735 Wellesley ave  
 " Gustave J [Lottie E] wks Water Works h 346 Beechwood dr  
 " Henry [Ruth A] wks Goodyear h 543 E Buchtel  
 " John B [Emma S] harness mfr 906 Coburn h 27 E Brookside ave  
 " Joseph B slsmn Willis Co h Cleveland O  
 " M Elizabeth student h 346 Beechwood dr  
 " Margaret A student h 346 Beechwood dr

WE BUILD GOOD WILL WITH  
**GOOD FUEL and GOOD SERVICE**  
**SWARTZ-CONVERSE Corp.**  
**COAL - COKE**  
 70 EAST SOUTH STREET PHONE BLACKSTONE 3101 AKRON, OHIO  
 1547 WATER STREET PHONE WALBRIDGE 6314 CUYAHOGA FALLS, OHIO

**GRAF**

" Max [Louise] h 64 S Portage path  
 " Robt F student h 735 Wellesley ave  
 " Rudolph H gard h StMichaels ave  
 " Wm [Emil] wks Am H R Co h 1279 Dayton  
 Grafburn Paul slsmn F C Chamberlain  
 Grafe Chas H [Mary F] h 1732 Summit Lake blvd  
 Graff Rev Ernest pastor Apostolic Christian Church h Copley Twp  
 " Ignatz [Barbara] (Real Cleaners) h 181 Nieman  
 " John N [Dorothy C] butcher h 2206 E Market N  
 " Mrs Ottilia (wid Henry) h 140 McCoy  
 Grafius Arville M [Eleanor M] wks Firestone h 1196 Herberich ave  
 " Lloyd P [Genevieve A] clk, Goodrich h 662 Yale  
 " Thos D [Alice M] h 176 W, Long  
 " Thos B [E Elva] engr h 810 Storer ave  
 Grathorst Wm J [Grace E] wks Mohawk R Co h 1167 Bittaker  
 Grafton Albert B [Geraldine] slsmn Central Coal & S Co h 1679 Preston ave  
 " Clark L student h 1060 Silvercrest ave  
 " Clayton W [Sarah] custodian h 941 Carnegie ave  
 " Clifford A student h 1060 Silvercrest ave  
 " Delmas wks Goodyear r 1194 Laird  
 " Harold E student h 981 Home ave  
 " Hugh H [Gertrude A] h 218 Parkway  
 " Peter [Mazie L] wks Firestone h 981 Home ave  
 " Mrs Rena P h 771 Harrison ave  
 " Robt J [Mae H] lab h 1060 Silvercrest ave  
 Graze Chas A wks Firestone r 192 W State  
 " Robt A auto repr 991 Brown h 1150 Herberich av  
 " Virgil E [Glenna M] spotter Colonial Cleaners h 574 Talbot ave  
 " Wm H [Lulu E] wks Goodyear h 1178 Pitkin av  
 Graham Mrs Ada L (wid Thornton L) h 419 Pine  
 " Aldis V. [Stella M] (Akron, Truck Wrecking Co) h 103 N Adolph ave  
 " Mrs Alice h 270 Lake  
 " Alton K slsmn h 471 Letchworth dr  
 " Andrew J wks Firestone h 42 Cole ave  
 " Anna h 396 Euclid ave  
 " Anna V student h 883 W Bowery  
 " Arthur clk Goodyear r 1366 Goodyear blvd  
 " Beecher H [Bertha B] truck dr h 419 Pine  
 " Bertha wks Miller R P Co h 1097 S Main  
 " Building Co V Z Graham pres Mrs Mabel L Graham sec and treas storage warehouse 818 E Market  
 " Burley F h 330 Cole ave  
 " Carl M [Myrtle M] painter h 161 S Portage path  
 " Catherine h 340 Bishop  
 " Chas G [Heater] wks Goodyear h 1240 Laird  
 " Chester R [Mary C] wks Goodyear h 1812 Goodyear blvd  
 " Clevie, G [Edna M] wks Goodyear h 176 Wiltard  
 " Curtis [Jessie] wks H & S Restaurant h 125 1/2 Greenway  
 " DeVaughn wks Firestone r 156 Cole ave  
 " Dewey H [Dorothy I] mgr Rutledge Drug Co No 1 h 813 Storer ave  
 " Dorothy student h 631 Roscoe ave  
 " Duval R wks Firestone h 281 W Miller ave  
 " Earl J [Onah V] wks Goodyear h 1022 Fairbanks pl  
 " Earl L rubwkr h 1226 Victory  
 " Earl W student h 1093 Georgia ave  
 " Edward F [Sara] sec to Mayor-Manager h 248 Kenwick dr  
 " Ellis L [Sarah] wks Armour & Co h 1030 Pitkin ave  
 " Estelle H atty with Prosecuting Attys office h 840 Peerless ave  
 " Ethel D student h 1129 Berwin  
 " Felix [Sarah] lab h rear 197 W Wilbeth rd  
 " Floyd E [Sarah E] wks Natl-Std Co h 1044 Georgia ave  
 " Foster E [Freda A] motor trucking h 1059 Lexington ave

PHONE HEmlock 3126

Special Bakers of Wedding Cakes and Fancy Baked Goods

CITY BAKING CO

PHONE HEmlock 3126

# ICE Order from THE CITY ICE & COAL CO.

PURE ICE, DUSTLESS COAL. Phone Blackstone 7134

850

BURCH DIRECTORY CO'S

**SAVINGS**  
**THE PERMANENT SAVINGS & LOAN CO.**  
**55 EAST WIL STREET**  
**5% INTEREST ON DEPOSITS**

**GRAHAM**

" Frances M student h 469 E Buchtel ave  
 " Frank E h 712 Gem ave  
 " Frank L [Hazel-A] lab h 1513 White ave  
 " Frank O [Jennie] wks B & O R h 1804 Roswell  
 " Frank W [Dewey L] wks Goodyear h 451 Gridley ave  
 " Fred J student h 449 Black  
 " Fred J [Belle] wks Firestone h 35 D Brookside  
 " Fred A [Grace S] wks Goodyear h 110 Myers  
 " Geo J [Ruth E] wks Firestone h 845 1/2 S Main  
 " Harry H [Frances] lab h 766 Douglas  
 " Harry W [Josephine E] dr Postoffice h 1389 Curtis  
 " Helen F student h 449 Black  
 " Mrs Helen M (wid Jackson) h 883 W Bowery  
 " Henry [Emma] wks Goodyear h 918 Inman  
 " Henry H sis dept Gen T & R Co r 153 Marvin ave  
 " Herbert E [Mabel A] wks Firestone h 1289 Sherman  
 " Herman W [Ethel B] with Goodyear h 705 Ecton rd  
 " Homer C [Helen C] underwriting dept **McINTOSH-BOWFRS-WEST CO** h 1600 Sackett ave Cuya Falls O  
 " Hugh A [Ella] rubwkr h 1288 Kentucky ave  
 " Mrs Irma h 81 S Maple  
 " Irwin C [Ruth] slsmn h 850 Carroll  
 " James h 284 1/2 Flower ct  
 " James B [Gertrude M] wks Goodrich Co h 1287 Kentucky ave  
 " Jesse V bus opr Akron Trans Co h 330 Cole ave  
 " Jessie waitress Ak Garden Rest  
 " John E wks Goodyear h 469 E Buchtel ave  
 " John H [Mabel L] [Graham Service Station] h 284 D South  
 " John J [Mary M] h 607 Fisher pl  
 " John R [Mary E] wks Goodyear h 1298 Coventry  
 " Katherine R clk Co Auditor h 100 Hamilton ave  
 " Kelly M [Alice I] mech Ak Auto Co h 375 Buckingham  
 " Lawrence A [Mabel L] dentist 405 E Cuya Falls ave r 762 Elma  
 " Leona wks 109 Marvin ave  
 " Leona M clk h 992 Wylev ave  
 " LeRoy [Edna] rubwkr h 787 Evans ave  
 " Lester clk Ak Pharmacy Co  
 " Lewis J [Rebecca J] wks Goodyear h 906 Dayton  
 " Louis N [Elizabeth A] dept mgr Akron News Inc h 1129 Berwin  
 " Louis T [Lura M] h 449 Black  
 " Louis W [Anna M] formn Firestone h 340 Bishop  
 " Mrs Louisa (wid Frank) h 1834 Java  
 " Luella tchr h 337 Brown  
 " Mrs Mabel L sec and treas Graham Building Co h 102 N Adolph ave  
 " Malcolm M formn Ak P Milk Co h 161 Rhodes ave  
 " Margaret student h 881 Sarcee ave  
 " Mrs Margaret wks Firestone h 2304 6th S W  
 " Marie E h 845 1/2 S Main  
 " Marjorie C h 469 E Buchtel ave  
 " Mary L student h 1812 Goodyear bldg  
 " Mattie clk Goodyear h 308 Norwood pl  
 " Mrs Mattie A (wid John M) h 1030 Pitkin ave  
 " Mrs Mattie M (wid Alex J) h 369 Buckingham  
 " Mildred wks Firestone r 1388 Burkhardt ave  
 " Mildred T h 340 Bishop

**GRAHAM MOTOR CARS AND FAIGE COMMERCIAL CARS** Romig Auto Sales Co sales and service, 441 W Exchange Phone BL-9184

" Musson D [Ethel J] wks Goodyear h 1093 Georgia ave  
 " Mrs Nancy (wid Clark) h 110 Myers ave  
 " Mrs Odessa h 965 Lane  
 " Oliver J [Florence M] stmftr Firestone h 227 Crosby  
 " Orr F h 1803 Roswell  
 " Otis [Fern A] wks Falls R Co h 327 Julien ave  
 " Ralph L clk h 1325 Hampton rd  
 " Rance C [Janie] h 57 E Voris  
 " Richard N vice pres Ak Transportation Co h Youngstown O  
 " Robt student h 881 Sarcee ave  
 " Robt D [Dorothy J] clk Aster Cash Mkt h 330 Cole ave  
 " Robt H wks Dicken Oil Co h 1551 Home ave  
 " Robt M [Lucille I] wks Gen T & R Co h 840 Elmore ave  
 " Roger J student h 1298 Coventry  
 " Roscoe C [Esther L] sis director Greenlawn Memorial Park h 471 Leitchworth dr

**GRAHAM**

" Russell W [Mildred I] dr Wilson C S Co h 607 Cuyahoga  
 " Saml [Margaret] wks Goodyear h 881 Sarcee ave  
 " Saml H [Emma E] phys 840 Peerless ave h same  
 " Service Station (J H and W W Graham) 733 E Exchange  
 " Sherman H [Elizabeth] auto serv sta 1551 Home ave h same  
 " Shockley L [Dora V] wks Goodyear h 631 Roscoe ave  
 " Susan M clk Am H R Co h 881 Sarcee ave  
 " Valentine Z [Mabel L] pres Graham Building Co h 102 N Adolph ave  
 " Virginia E student h 1298 Coventry  
 " Walter C student h 1129 Berwin  
 " Mrs Wilda T (wid Curtis D) tchr h 367 Beaver  
 " Wm B [Elizabeth] wks Goodyear h 1031 W Wilbeth rd  
 " Wm H [Hazel M] wks Goodyear h 469 E Buchtel  
 " Wm J [Dorothy M] wks Goodrich h 772 Mallison  
 " Wm J [Ruth N] wks Goodrich h 777 Mallison ave  
 " Wm M [Ella T] real estate h 100 Hamilton ave  
 " Wm W [Clata] [Graham Service Station] h 284 E South  
 " Wm W [Pauline A] painter h 2299 6th S W  
 " Grahame Arthur F student h 810 Sumner  
 " Frank L [Ida B] wks Firestone h 810 Sumner  
 " Geo [Ruth E] wks Goodyear h 306 E Exchange  
 " Helen B stenog First-City T & S Bank h 810 Sumner  
 " Rubye M bkpr First-City T & S Bank h 810 Sumner  
 " Grahamslaw Geo H slsmn Herberich-H-H Co h Barberton O  
 " Gralm Chas E [Nellie A] wks Goodrich h 332 Montrose ave  
 " Graise Linda h 263 Barder ave  
 " Simon M [Jeannette] h 263 Barder ave  
 " Thos student h 263 Barder ave  
 " Gramley Danl R [Anna V] wks Firestone h 1033 Kling  
 " Harry S [Murley G] h 1825 Thornapple ave  
 " John H [Rose B] carp h 999 Irma pl  
 " Gramp Jean student h 45 Russell ave  
 " Mrs Lena clk Yeager Co h 45 Russell ave  
 " Wm student h 45 Russell ave  
 " Granacher Ernest [Mary] wks Goodrich h 650 LaFollette  
 " Lucy h 650 LaFollette  
 " Granados Cristobal [Veda] wks Firestone r 272 W Long  
 " Granata Joseph [Marie] lunch room 651-53 W Bowery h 64 Vesper  
 " Nick [Anna] wks Ak Trans Co h 891 N Howard  
 " Ross [Mary] rro 44 W Bartzes h 620 Coburn  
 " Grancri James [Mary] wks Firestone h 937 East ave  
 " Grand Alice M student h e s Blackstone ave  
 " Chas B [Marie L] formn General O Adv Co h e s Blackstone ave  
 " Chas J [Margaret E] h e s Yellowstone ave  
 " Edgar J wks General O Adv Co h Peninsula O  
 " Lewis H [Bernice] mach h e s Yellowstone ave  
 " Theatre C W Brill mgr 42 N Main  
 " Thelma M student h e s Yellowstone ave  
 " Union Tea Co N J Miller mgr 885 E Exchange  
 " Grande Frank A wks Gene's Delicatessen h 45 Penfield ave  
 " Mrs Grace (wid Saml) h 45 Penfield ave  
 " Nick A [Anna] asst cook Gene's Delicatessen h 45 Penfield ave  
 " Theresa h 45 Penfield ave  
 " Thos [Rosina] (Erra & Grande) h 694 Wayside dr  
 " Vinanzo [Felicia] wks Firestone h 429 Butler ave  
 " Grandson Geo [Rosa] h 175 E North  
 " Grandon Mrs Ella wks 488 Carroll  
 " Ernest [Nancy C] wks Goodyear h 216 Allies  
 " Irvin E [Augusta E] carp h 1091 Dayton  
 " Grandstaff Albert h 1795 E Market  
 " Nerita tchr r 555 Canton rd  
 " Thos wks Firestone r 106 Lake  
 " Grandy Carl slsmn r 199 Cuyahoga  
 " Clair M rubber specialty Jobber 825 S Main r 716 Euclid ave  
 " Hannah J wks Goodrich r 36 N Walnut  
 " Granecome Court L [Margaret A] credit mgr Goodrich Silvertown Inc h 617 Noble ave  
**GRANER A LOUIS** [Maud I] vice pres and treas Akron Canton & Youngstown Ry Co h 157 Hudson rd Stow O

# THE AKRON MORRIS PLAN BANK

Loans on Character or Collateral at Banking Rates with "Pay-Day" Repayment Features

AKRON 1931 CITY DIRECTORY

851

## GRANGE

Grange Evelyn A inspr THE M O'NEIL CO h 506 E Exchange  
 Grangous Mrs Mary h 455 Flora ave  
 Granitz Stephen wks Miller R Co 904 Ashland ave  
 " Stephen [Anna] wks Firestone h 190 McCoy  
 Grannizo Carmine [Mary] h 1342 Manchester rd  
 " Frank porter THE M O'NEIL CO h 1342 Manchester rd  
 " Mamie h 1342 Manchester rd  
 Grant Acheson [Mary] wks Firestone h 1817 Thornapple ave  
 " Mrs Bertha h 1276 Marcy  
 " Boyd T student h 381 Bailey  
 " Bros (J C and W A) barbers 111 N Main  
 " Carrie N student h 381 Bailey  
 " Catherine tchr r 24 Franklin  
 " Chas h 771 Baird  
 " Chas A [Lorena N] wks Goodyear h 398 Margaret

## GRANT CHARLES T [Alnor K] (Rockwell, Grant Thomas & Buckingham) h 786 Merriman rd, Phone JE-5032.

" Christine h 543 Gage  
 " Claude C [Claudia V] wks Goodrich h 2342 22d S W  
 " Clayton L [Carrie E] slsmn, DeWitt-Hall Motors Inc h 536 Marguerite ave Cuya Falls O  
 " Cornelia C tchr h 19 S Forge  
 " Dale r 299 Arch  
 " David S [Bertha K] wks Goodyear h 451 Stevenson ave  
 " Dewey W wks Int Lead Ref Co h 381 Bailey  
 " Dick [Clara] (Dick Grant & Sons) h 121 Aetna  
 " Dick & Sons (Dick Edgar, Wm and, Richard) motor trucking 89 Perkins  
 " Edgar (Dick Grant & Sons) h 121 Aetna  
 " Edwin C [Olive, M] truck dr r 995, 5th ave  
 " Ellen student h 1817 Thornapple ave  
 " Mrs Etna-M (wid Wm E) h 586 Johnston  
 " Frank D [Vada M] tchr h 715 Bell  
 " Freddie C [Julia] truck dr h 636 Euclid ave  
 " General J [Lela] wks Int Lead, Ref Co h 381 Bailey  
 " Geneva S h 381 Bailey  
 " Geo C [Mildred E] inspr Water Works h 765 Noah ave  
 " Mrs Georgia (wid Jasper) h 771 Baird  
 " Glennie tchr r 24 Franklin  
 " Harold E [Mary] clk Penna Products Co h 1385 E Market  
 " Harold W wks Gen T & R Co h 586 Johnston  
 " Harry A [Mary A] Truck-dr h 1072 Ackley  
 " Harry I [Mary L] h 702 Harvard  
 " Harry W [Anna L] mach Goodyear h 57 S Maple  
 " Helen, M clk A Schulman Inc h 586 Johnston  
 " Hiram [Gussie L] wks City h 661 LaFollette  
 " Hiram jr student h 661 LaFollette  
 " Mrs Ida A (wid Chas R) h 110 Merriman rd  
 " James [Minnie] h 358 Turner  
 " James A driver Furnas I C Co Inc h 1794 Adelaide Blvd  
 " James A h 381 Bailey  
 " James E [Mary C] h 1060 Wooster ave  
 " James W h 586 Johnston  
 " Jasper W [Mary F] wks Firestone h 635 LaFollette

" Jocko h 1146 Andrus  
 " John r 98 E Brookside ave  
 " John C [Louise E] (Grant Bros) h 483 Bishop  
 " Joseph A [Olive] wks Goodcar h 408 Malacca  
 " Mrs Kate (wid Frank L) h 62 Brownline pl  
 " Mrs Kathryn C (wid Chas D) clk O B, Tel Co h 1208 Sackett ave Cuya Falls O  
 " Kinsey M h 374 E Buchtel ave

## GRANT L HARRISON [Helen P] optometrist (Grant Optical Co), h 224 Casterton ave, Phone HE-8249

" Lincoln [Martha] wks Int Lead Ref Co h 1136 Lovers lane  
 GRANT LUCILE B stenog Commonwealth L Co, r 57 Casterton ave  
 " Mrs Maria B (wid James G) h 19 S Forge  
 " Nolan E [Bertha] wks Int Lead Ref Co h 381 Bailey

## GRANT OPTICAL CO (L H and S M Grant) optometrists and opticians 705 Akron, Sav & L Bldg Phone FR-3623

" Raymond G [Ruby G] wks Firestone h 1041 Yale  
 " Mrs Regina h 867 Lorain  
 " Richard [Jessie L] (Dick Grant & Sons)

## GRANT

" Richard S [Daisy O] pres and treas National Display Bag, Co, h Congress Lake O  
 " Robt student h 1817 Thornapple ave  
 " Robt [Goldie] wks Miller R P Co h 726 Grace  
 " Mrs Rosa L h 853 Rhodes ave  
 " Mrs Rose (wid Saml) h 69 N Broadway  
 " Ruth M student h 762 Roslyn ave

## GRANT SHERMAN M [Dorothy A] (Grant Optical Co) h 28 MtView ave Phone HE-7438

Grant & South Dining Room & Restaurant (Geo Well-er) 782 Grant  
 " Stella student h 374 E Buchtel ave  
 " St Auto Service (John Coupl) 645 Grant  
 " Theodore D student h 799 Douglas  
 " Thos H [Henrietta] clk h 1392 Manchester rd  
 " Thos H [Jean S] mach h 248 Beaver  
 " Ulysses, S [Maggie] wks Int Lead Ref Co h 1295 Murray ave  
 " W Arthur (Grant Bros) h 111 N Main  
 " Wm r 50 S Walnut  
 " Wm (Dick Grant & Sons) h 121 Aetna  
 " Wm [Mary] h 83 N Broadway  
 " Wm [Mary] r 2192 19th S W  
 " Wm T student h 381 Bailey  
 " Wm W [Blanche M] hdwe 1326, Copley rd h 762 Roslyn ave  
 " Zella student h 374 E Buchtel ave  
 Grantham Danl J [Ethel] wks Goodyear h 712 Sanford ave  
 Grantis Judy, wks Miller R P Co r 317 W Chestnut  
 Graper Albert r 702 Kilg  
 Grapes Earl K [Irene I] wks Gen T & R Co h 140 Hillman rd  
 " Mrs Margaret J h 158 E Archwood ave  
 Gras Dorothy F stenog Goodyear h 1106 Laird  
 " Frederick J [Dora V] wks Goodyear h 1106 Laird  
 " Frederick J jr pblcr Kraus Pibg & H Co h 1106 Laird  
 " Josephine H student h 1106 Laird  
 " Richard J student h 1106 Laird  
 Grasperger Elmer J [Josephine] bus opr Ak Trans Co h 864 Biruta  
 Grasha Saddle h 1027 S Main  
 Grasioano Matteo shoe repr Star, Q, S, R & D C Co r 586 N Howard  
 Grassbaugh Agnes wks 50 Twin Oaks rd  
 " Catherine E student St Thomas Hosp h 485 Marview ave  
 " Lewis (Pearl) agt Prud I Co h 485 Marview ave  
 " Robt C wks Water Wks h 485 Marview ave  
 Grasse Fred [Margaret] rubwkr h 245 E York  
 " Leland A [Myrtle L] clk Owl Cigar Store h 202 W State  
 Grasso Andrew lab h 598 Washington  
 " Chas [Margaret], barber 13 S Main h 999 Lexington ave  
 Gratia Manor 21 S Highland ave  
 Gratton Emile P [Theodora R] service supt May-flower Hotel h 216 Smith  
 " R Paul eng r 176 Hillier ave  
 Grau Alfred [Clara] wks Ak R M & M Co h 1336 Dietz ave  
 " Cleo J [Constance F] cr, mgr Miller Maid C Inc h 1723 Honodel ave  
 " Ludwig A [Anna] mach h 381 Dresden ave  
 " Ruth C h 1336 Dietz ave  
 Graven Mrs Amanda (wid John M) h 1018 Herberich  
 " Don H [Willis] painter 486 Rhodes ave, h same  
 " John M wks Brown-G Co h 1018 Herberich, ave  
 Gravens Henry P [Clara] h 191 Stone  
 " John F [Evelyn] wks Goodyear h 1111 Burkhardt  
 " Louis W [Charlotte M] policeman h 54 Ellnor  
 Graver David D [Ruth, F] brklyr h 1116 Belleflower rd  
 " Oliver E wks City r 626 Allyn  
 " Wilson S brklyr h 553 High Grove Blvd  
 Graves Alan D [Helen S] repr Ohio Struct Steel Co h Canton O R D 2  
 " Alice M h 395 Valinda pl  
 " Benj F [Lillie A] lino opr Times-Press h 412 Sherman  
 " Mrs Berenice A (wid Harrison) h 2325 E Market S  
 " Chas X [Bertha M] gro 1058 Princeton h 157 W Long  
 " Clio R [Foy M] wks Goodrich h 429 Kirn ave  
 " Clyde V [Ethel M] wks Goodyear h 863 Chalker  
 " Dorothy h 962 Copley rd  
 " Florence r 64 S Broadway

**SUNSET VIEW SUBDIVISION**  
 THE LAST HIGH LAND IN AKRON  
 SLOPING TO NORTH, SOUTH AND WEST  
**THE CENTRAL ASSOCIATED REALTY CO.**  
 403-404 OHIO BUILDING

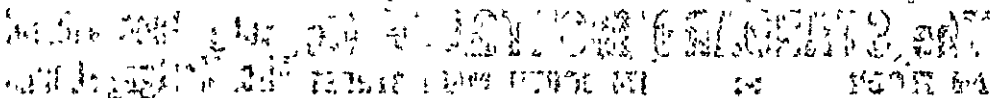

# THE DAUNTLESS PLUMBING & ELECTRIC CO. 18-22 E. State St.

ESTIMATES ON PLUMBING, HEATING OR WIRING. PHONE Franklin 8109

852

BURCH DIRECTORY CO'S

## THE HOILES-HEDDEN CO. REALTORS - HOME BUILDERS

1664 State Rd., Cuyahoga Falls, O.  
Phones WALbridge 3315 and 3214

### GRAVES

- " Frank J [Roma C] wks Ak Trans Co h 1206 Harpster ave
- " Frank J [Lulu V] th 714 Upson
- " Geo with Goodyear r Y M C A
- " Geo W [Catherine L] wks Goodyear h 502 Delmar ave
- " Guy G [Catherine S] mgr Rialto Barber Shop h 395 Valinda pl
- GRAVES HAROLD E** [Almeda B], gen. supt. Brown-Graves Co h 895 Hereford rd Phone. FR-0731
- " Harry H [Harriet M] with Goodyear h 985 Bailey ave
- GRAVES HARVEY L** [Estella M] pres Brown-Graves Co h 32 Marshall ave Phone JE-2038
- " Harvey L [Irene] rubwkr h 375 Malacca
- " Herbert H [Mary D] carp h 944 S Arlington
- " James H clk r 565 Wooster ave
- " Jerry A [Mae J] engr h 711 Chitty ave
- " John A [Esther B] wks Firestone h 593 Wilson
- " John F [Verla L] wks Miller R Co h 741 Iona
- " Joseph E h 1664 Greenlawn ave
- " Mrs Lela [wid. Arthur] h 375 Malacca
- " Lillian E h 32 Marshall ave
- " Louis E [Jewell F] slsmn Dauntless P & E Co r 509 Schiller ave
- " Mrs Margaret J [Monterey Dining Room] h 209 W Exchange
- " Margaret L clk G. W. Blower h 344 Baldwin ct
- " Martha V phone opr Yeager Co h 1654 Greenlawn ave
- " Mrs Minnie M h 796 Kling
- " Miriam G student h 741 Iona ave
- " Olive tchr h 71 N Forge
- " Ralph A [Julia D] h 399 Valinda pl
- " S Edward [Alice J] wks Gen T & R Co h 1654 Greenlawn ave
- " Wallace M [Muriel] policeman h 963 Davies ave
- " Wilhelmina h 933 Westwood ave
- Gravesmuehl Alvin asst pur' agt Albrecht, Gro & Co h Cuya Falls O
- " Clarence J h 85 Hall
- " Edna E bkpr h 237 Silver
- " Elmer L [Norma L] hno opr Times-Press h 265 Silver
- " Henry J [Amelia T] janitor Trinity Lutheran Ch h 155 Park
- " John W folder opr Com P & L Co h 85 Hall
- " Karl W [Helen Z] tmkpr Goodrich h 85 Hall
- " Louis J [Bertha C] wks Sup P & L Co h 237 Silver
- " Mrs Margaret stenog Carle El Con Co h 2136 18th Cuya Falls O
- " Mrs Margaret [wid Hans] h 531 Carroll
- " Margaret A h 531 Carroll
- Gravis Mrs Alice C h 384 W Bartses
- " Chas. L wks Firestone h 384 W Bartses
- " Earl M [Margaret E] wks Goodrich h 521 Noah
- " Mrs Helen clk Ffrank Amodio r 495 Elbon ave
- " Mrs Josephine h 923 W Bowery
- " Oliver R [Dorothy E] tester, Ohio, Edison, Co h 549 Glendora ave
- " Gravley Henry M [Daisy O] wks Goodyear h 58 Elinor ave
- Graw Raymond P [Eda P] wks Miller Maid C Co h 51 W Dalton
- Gray Mrs Alice [wid Orrin P] h rear 15 E Tallmadge ave
- " Allie D r 146 N Summit
- " Mrs Amanda M [wid Harvey] h 618 Noble ave
- " Mrs Anna h 474 Inman
- " Archie H [Berta] with P O Coach Lines h 360 Hillwood dr
- " Azel V wks Firestone h 1000 Lane
- " Bernard E auto mech h 1126 Bellows
- " Mrs Bess E [wid Byron] h 999 Collinwood ave
- " Carl [Emma] h 75 W Chestnut
- " Cecil W student h 1019 Burkhardt ave
- " Chas G h 744 E South

### GRAY

- " Chas R [Mary L] rental rep Central Dep Bank Bldg h 627 W Market
- " Chester P student h 1405 Newton
- " Christ [Mirtle] lab h 148 N Summit
- " Mrs Clara C h 279 Leds
- " Clark T h 631 Sumatra ave
- " Claude C [Edith C] painter h rear 15 E Tallmadge ave
- " Clyde O [Gertrude B] h 678 May
- " Danl [Hannah] h 1349 Grant
- " Delbert E [Alice M] dry ctnr Y M C A h 1126 Bellows
- " Delbert L [Nona A] wks Goodrich h 657 W Thornton
- " Donald J student h 2567 Berne
- " Dorothy M h 1229 Greenvale ave
- " Earl [Marie] wks Goodyear h 921 Saxon ave
- " Edgar lab r 273 Bers
- " Edward S [Jessie] wks Goodyear r 293 S Johns
- " Elizabeth student h 848 Clearview ave
- " Mrs Elizabeth [wid John] h 306 Julien ave
- " Ernest J wks Imp El Co h 1293 Kentucky ave
- " Ethel A stenog h 1140 Florida ave
- " Florence wks Goodrich r 183 W Miller ave
- " Francis L h 999 Collinwood ave
- " Frank h 714 E North
- " Frank H [Olive D] wks Goodyear h 590 Frances court
- " Frank L [Elizabeth B] wks Goodyear h 1233 Kentucky ave
- " Fred N [Kathryn] clk h 848 Clearview ave
- " Geo h 753 Brook
- " Geo student r 293 S Johns ave
- " Geo [Julia F] chief clk Ohio Edison Co h 715 Wellesley ave
- " Geo H [Mae E] wks Firestone h 44 E Emerling
- " Mrs Gertrude A wks Mohawk R Co h 874 Clark
- " Glenn A [Beatrice E] record clk Postoffice h 367 Perkins
- " Goldie wks Young's Hotel Inc h 2744 Manchester road
- Gordon D [Helen A] barber W G Gleason h 684 Sherman
- " Mrs Grace r 319 Wooster ave
- " Grace L h 1224 Laird
- " Gwendolyn V wks Firestone h 654 Yale
- " Harold [Ruth W] chemist Goodrich h 637 Vinita
- " Harry [Helen M] wks Firestone h 2141 17th S W
- " Harry C [Mary M] wks Goodrich h 1405 Newton
- " Harry E [Marguerite A] wks Goodrich h 1280 Lexington ave
- " Harry N water h 1792 Milasia rd
- " Helen h 1349 Grant
- " Helen R stenog Sinaugh S II & G h 75 MtView
- " Herbert C [Hallie M] [truck] dr h 520 Gridley ave
- " Homer r 111 N Main
- " Homer [Sylvia] lab h 842 Rhodes ave
- " Horace C [Nellie] opr St Ry h 2110 East ave
- " Howard A student h 1224 Laird
- " J Ernest student h 1405 Newton
- " James [Ruby] wks Goodrich h 965 W Bowery
- " James C [Elizabeth S] wks Goodyear h 1129 2d
- " James G ticket clk N O Int Co h Umontown O
- " James H [Helen M] slsmn R C Glass Co h 423 Noble ave
- " James M [Margaret A] h 445 S Arlington
- " Jewel R [Florence L] wks Goodrich h 654 Yale
- " John [Bertha] baker h 342 Carroll
- " John A h 146 N Summit
- " John H [Edna M] slsmn h 793 Euclid ave
- " John T [Zoe C] blksmith h 789 StClair
- " John W [Lillian M] wks Firestone h 1334 Della
- " John W [Margaret A] wks Firestone h 199 E Emerling ave
- " Joseph E [Anna R] mach h 2567 Berne
- " Mrs Josephine E h 681 Hillbaugh ave
- " Kenneth N wks Ak P Milk Co h 999 Collinwood av
- " LeMar A [Bertha A] wks Firestone h 1224 Laird
- " Leon C h 654 Yale
- " Lew A [Ruth F] wks Goodyear h 961 Hunt
- " Lincoln G [Lottie S] wks Goodrich h 811 Amherst
- " Marcia M h 186 S Union
- " Marlin E [Laura] wks Firestone h 2212 25th S W
- " Mary wks Goodyear r 72 Fulton
- " Mrs Nellie h 336 Homestead
- " Nelson F [Bessie E] wks Goodrich h 1052 Mercer
- " Nettie J clk h 1103 Dawes ave
- " Orrin C student h rear 15 E Tallmadge ave
- " Orsa J [Rose M] formn Gen I & C Co h 1310 Coventry
- " R Helen stenog r 75 MtView ave

The STANDARD MORTGAGE Co. Long Time Liberal  
2nd FLOOR :: 174 SOUTH MAIN STREET First Mortgage Loans





**Make Each Letter Personal to Any Number  
of Names, then Watch the Results.**  
165-171 North Union St. Phone Jefferson 2176



**GRAY**

Ralph [Hazel] truck driver Goodwill Ind h 1323 Louisiana ave  
 " Roberta r 16 E Bartsge  
 " Roger M boys' phys director Y M C A h same  
 " Ruth E student h 2587 Berne  
 " Mrs Ruth M h 1126 Bellows  
 " Saml h 431 Washington  
 " Saml L [Lona G] wks Firestone h 1792 Malasia road  
 " Saml W [Charlotte] wks Mohawk R Co h 1019 Burkhardt ave  
 " Straley wks Youngs Hotel Inc h 2744 Manchester road  
 " Theodore wks Ak Trans Co r 271 Ira ave  
 " Thos C [Alma L] slsmn Homeier Motor Co h 1380 Newton  
 " Thos F [Gertie J] wks Goodyear h 631 Sumatra  
 " Tyrus student h 2110 East ave  
 " Virgil W [Lola] wks Firestone h 1000 Lane  
 " W Clifford student h 1140 Florida ave  
 " Willard [Jenne M] wks Goodyear h 1804 Malasia road  
 " Wm D [Anna M] wks Firestone h 243 Abet  
 " Wm D [Mary] wks Miller R Co h 2318 10th S W  
 " Wm J [Ethel D] contr bldr 1140 Florida ave h same  
 " Wm M [Ilda] h 825 Clearview ave  
 " Wm P [Alma M] agent Elway Transit Co h 1392 Honorable ave  
 " Zack [Kathryn] clk h 1000 Lane  
 Grayam Harry R [Myrtle M] painter h 861 Keeney Graybar Electric Co Inc G F Bertke mgr 255 James Graybill Franklin A [Mary A] ironwkr h 792 Walsh  
 " Margaret A waitress H Yeuel h 792 Walsh ave  
 " Mrs Margaret F h 1214 E Tallmadge ave  
 Grayem Dorothy A student h 345 Para ave  
 " John E student h 345 Para ave  
 " Lillian A stenog h 345 Para ave  
 " Ray painter r 1112 2d ave  
 " Roy C [Jessie J] carp h 345 Para ave  
 " Willis W [Olive] painter h 1108 2d ave  
 Grayshock Emil (E & S Service Station) h 413 Fuller  
 " Mrs Pauline (wid Albert) h 413 Fuller  
 " Stephen h 413 Fuller  
 Grayson C Gordon lab h 389 Campbell  
 " J Hagan printer h 389 Campbell  
 " Mrs Violet (wid Solomon I) h 389 Campbell  
 Grazier David H driver Reliable F Co h 166 W Center  
 " Dennis G [Laura L] wks Goodrich h rear 444 Sherman  
 " Guy carp h 166 W Center  
 " Henry D ironwkr h 166 W Center  
 " Walter M [Rosa L] clk h 166 W Center  
 Grevice Michael [Anna] wks Goodyear h 1421 Chippewa ave  
 Greaff Elizabeth student h 1232 Atwood ave  
 " Matthias [Sarah] h 1232 Atwood ave  
 " Matthias jr h 1232 Atwood ave  
 " Sarah h 1232 Atwood ave  
 " Susan h 1232 Atwood ave  
**GREAT AMERICAN INDEMNITY CO** of N Y Roy B Woodruff insurer 50 S Summit Phone JE-5715  
 " American Tea Co R T Bray mgr 1044 N Main  
 " Atlantic & Pacific Tea Co See Atlantic & Pacific Tea Co  
 " Brittain Cafe (Chas Fevas) 42 N Howard  
 " Eastern Billiard Room (J H Harris W R Fassnacht) 3 Goodyear bld  
 " Eastern Restaurant (R N Goudy) 3 Goodyear bld  
**GREAT PRESTO HOTEL** (James Houtos Louis Cherecos) hotel restaurant and lunch room 212 and 214 E Market Phone FR-1816 (See pages III and 168)  
 Greater Akron Furniture Dealers Assn L I Mossler pres S J Bear vice pres A C Hutchinson sec Harry Holub treas 290 S Main  
 " Akron Radio Assn L F Heinzman pres H M Comstock vice pres R C Bateman sec W C Penrose treas 640 N Main  
 Greathouse Chas E [Bertha] wks Times-Press h 954 Clement  
 " Chas B jr student h 954 Clement  
 " Coy wks Firestone h 1496 Beardsley  
 " Daisy M student h 467 1/2 Gridley ave  
 " Fola wks Snowflake Ldry & D C Co r 613 Johnston  
 " Frank wks Davis L & C Co h Cuya Falls O  
 " Geraldine student h 634 Morgan ave  
 " Imogene student h 634 Morgan ave

**GREATHOUSE**

James K [Lora] wks Goodyear, h n s, Faye rd  
 " Justine student, h 1148 Collinwood ave  
 " Mrs Leona h 1154 1st ave  
 " O J Wm wks Firestone h 1449 Marcy  
 " Ocie wks Goodyear r 1464 League  
 " Okie P [Effie] wks Firestone h 634 Morgan ave  
 " Pearl G h 954 Clement  
 " Robt H [Vesta I] cir dept Beacon Journal h 1659 Hampton rd  
 " Virgil E [Anita E] wks Summit W G Co h 945 Clement  
 " Walter [Nellie F] mach h 619 Stevenson ave  
 " Walter H [Emma E] contr bldr 1148 Collinwood ave h same  
 " Wm D [Eva L] carp h 109 E Cuya Falls ave  
 " Wm H h 467 1/2 Gridley ave  
 " Wm H [Kathryn C] wks Firestone h 1263 Sawyer ave  
 Greaves Cornelia tchr h 2169 5th S W  
 Grebb Earl wks Firestone r 55 S Bates  
 Grebelsky Abraham student h 727 Edgewood ave  
 " Chas [Sylvia] h 127 Edgewood ave  
 Grebenstein Chas E [Ellen] wks Quaker O Co h 1133 Pitkin ave  
 " Woodrow H student h 1138 Pitkin ave  
 " Max wks Ak City Club h 90 N Union  
 Grecni Andrew student h 1156 Tulip ave  
 " Beatrice H student h 907 Bellows  
 " Emery [Elizabeth R] music tchr h 1242 Grant  
 " Emil student h 907 Bellows  
 " Helen h 1156 Tulip ave  
 " John [Mary] h 1017 Bellows  
 " Julia student h 1156 Tulip ave  
 " Mrs Juha h 1156 Tulip ave  
 " Mrs Magdalena (wid Stephen) h 189 E Crosier  
 " Margaret h 1017 Bellows  
 " Olga h 1156 Tulip ave  
 " Rose h 1017 Bellows  
 " Rose clk h 189 E Crosier  
 " Stephen [Mary] carp h 907 Bellows  
 Grecnik Peter [Mary] lab h 1257 Bellows  
 " Peter jr student h 1257 Bellows  
 Greco Joe lab r 441 Marview ave  
 " John [Anna] h 721 Carpenter  
 " Joseph [Jeannette] wks Goodyear h 331 Cross  
 " Sam gro 359 Washington h 357 same  
 Greducek Chas student h 686 McQueeney ave  
 " Peter [Agnes] wks Goodyear h 686 McQueeney ave  
 " Stephen student h 686 McQueeney ave  
 Greddick Andrew wks Goodrich h 349 Buckeye  
 " John H student h 349 Buckeye  
 " Wm B student h 349 Buckeye  
 Greek Curtis E [Irene A] wks Goodrich h 27 N Forge  
 " Walter B clk Shell P Corp  
 Greeley Flay E [Winona D] wks Goodyear h 136 Annadale ave  
 " Gerald J student h 1733 Flint ave  
 " Hazel A h 1733 Flint ave  
 " Thurman A [Ada C] wks Goodyear, h 150 Brittain road  
 " Wm T [Lucretia A], h 1733 Flint ave  
 Greelin Joe whsmn Albrecht Gro Co  
 Green Aaron J [Amelia] formn Palmer M Co h 437 Grant  
 " Mrs Addie (wid Thos) h 10 Ball ave  
 " Mrs Agnes h 1951 2d S W  
 " Albert L student h 314 Canton rd  
 " Algie J lab r 116 N Broadway  
 " Alice L tchr h 294 Brown  
 " Alice L tchr h 940 Oakland ave  
 " Alta P stenog Ohio Edison Co h 855 Summer  
 " Mrs Angeline (wid Thos) h 1051 Ackley  
 " Anna wks Firestone h 1383 Curtis  
 " Mrs Anna notions 766 S Main h 762 1/2 same  
 " Mrs Anna (wid Louis) h 1096 Mercer ave  
 " Mrs Anna B h 750 Baird  
 " Anton shoe reprmn r 1946 2d S W  
 " Arnold I student h 746 Euclid ave  
 " Arthur wks Goodrich Silvertown Inc r 694 Edgewood ave  
 " Arthur wks Palmer Match Co h 744 Edgewood ave  
 " Arthur C del clk W U Tel Co h 264 Adams  
 " Basil R h 363 Stanley rd  
 " Belle dep Co Treasurer h 746 Euclid ave  
 " Bert L [A Dorothy] slsmn h 1043 Clark  
 " Bertis h Fairfax dr  
 " Mrs Bessie (wid Philip) h 634 Douglas  
 " Carl wks Gridiron No 5 r 378 E Ruchtel ave  
 " Carl O [Ethel] carp h 1406 Chippewa ave  
 " Mrs Carolina r 461 Inman

THE UNIVERSITY MICROFILMS INTERNATIONAL  
 300 N ZEEB RD  
 ANN ARBOR MI 48106  
 TEL: 734 763 0600  
 FAX: 734 763 0601  
 WWW.UMI.COM

**INSURANCE All Kinds**  
 1099 South Main St. PHONE FRANKLIN 7195





**THE EATON-HANDY-HARPHAM CO. HEMLOCK 6171**  
**EXCLUSIVE AGENTS FAIRLAWN HEIGHTS**

**LONG TERM MORTGAGE LOANS**

Easy monthly payments available at

**THE SOCIETY SAVINGS & LOAN CO.**

122 S. Main St. Phone BLackstone 1317

**GREEN**

- " Catherine student h 238 Kelly ave
- " Cauley porter Koplin s Beverly Shop h 233 James
- " Cecil W sec Independent Drug Sundries Inc h 855 Sumner
- " Mrs Celia gro etc 2492 E Market S h 314 Canton road
- " Chas h 1951 2d S W
- " Chas porter r 287 Scott ave
- " Chas C [Ethel C] wks Goodyear h 264 N Adams
- " Chas L [Thelma I] embalmer h 1508 Beardsley
- " Chester [Josephine] wks Firestone h 1366 Marcy
- " Chester F [Clara E] wks Goodyear h 748 Coventry
- " Chester H student h 1168 Herman ave
- " Clarence wks Goodyear r 1441 League
- " Clarence E wks Firestone r 1416 S Main
- " Clay K wks Goodyear r 1109 Brown
- " Clyde student h 850 Carlisle
- " Clyde C slsmn h 881 Saxon ave
- " Clyde T painter h 877 W Bowery
- " Courtney lab r 164 E Croster
- " D Elcoo truck dr h 60 E Dartmore ave
- " Darrell L [Dorothy] int dec r 78 W Dalton
- " Donald E student h 465 Alexander
- " Earl C [Eula E] wks India T & R Co h '13 Coolidge ave
- " Edward [Lillie M] h 732 Washington
- " Edward C h 264 N Adams
- " Edward E [Helen A] baker h 230 W Market
- " Edward L wks Goodyear r 1490 Malasia rd
- " Eleanor M student h 1209 N Howard
- " Elijah r 284 1/2 Flower ct
- " Mrs Elizabeth A (wid Edwin P) h 642 Crosby
- " Mrs Elizabeth S (wid Wm B) h 37 S Bates
- " Elmer J [Rosella C] slsmn h 1209 N Howard
- " Elvin J office mgr Gen Bks Co h 855 Sumner
- " Emma student h 1951 2d S W
- " Erie D [Ruby M] bksmith h 601 W Bowery
- " Ernest B [Marguerite I] auto repr 2268 East ave h 2199 Mila ct
- " Esther student h 634 Douglas
- " Eula wks 505 Letchworth dr
- " Evelyn B student h 919 N Howard
- " Fannie h 634 Douglas
- " Fanny E bkpr Baker-McM Co h 323 E Buchtel
- " Ferdinand R [Tillie] wks Goodyear h 1416 Lovers lane
- " Frank C [Ada M] wks Bridgewater M Co h 670 Elma
- " Frank E [Ethel I] clk Postoffice h 342 Birch
- " Frank J [Lillian B] h 222 Viers ct
- " Fred waiter Ak City Club h 689 Edgewood ave
- " Fred W [May] h 1015 Kling
- " G Harvey [Ella J] h 323 E Buchtel ave
- " G Wm h 601 W Bowery
- " Geo A wks Ak Whol Gro Co h 37 S Bates
- " Geo E [Roxie A] wks Goodyear h 1037 Fairbanks place
- " Gerald student h 875 E Market
- " Gladys wks 301 Afton ave
- " Glenn R [Esther C] wks Firestone h 146 Bachtel
- " Grace L h 363 Stanley rd
- " Harry wks Goodyear r 96 Middlebury ave
- " Harry C [Frances] wks Ohio Edison Co h 170 W South
- " Harry N [F Jean] wks Goodyear h 708 Elbon av
- " Harvey [Mariel] h Fairfax dr
- " Helen nurse Dr W L Keller h 101 W Center
- " Henry E [Mabel H] wks Goodrich h 717 Virginia
- " Herbert [Helen] wks Goodrich r 776 Roselawn
- " Herman A [Nettie M] wks Quaker O Co h 1242 McIntosh ave
- " Herman N [Jennie B] barber 474 Brittain rd h same
- " Hoyt L [Eula] wks Goodrich r 44 W Dalton
- " Hugh O [Blanche M] carp h 573 Spicer
- " Ida r 124 N Howard
- " Imogene wks Firestone h 855 Sumner
- " Irene M bkpr Wonder Bakeries Co h 855 Sumner

**GREEN**

- " Isaac h 669 Railroad
- " Izna wks Goodrich r 579 I Exchange
- " Rev J W pastor A M E Church r 375 Albert pl
- " Jack slsmn Standard S M Co r 105 Fir Hill
- " Jack L student h 1402 Honodle ave
- " Jacob [Anna] 2d hand goods 813 S Main h 811 same
- " James wks Goodyear r 197 Bluff
- " James [Mary] wks Penna R R h 681 Railroad
- " James L h 881 Saxon ave
- " James M student h 179 E Mapledale ave
- " James W h 463 Rhodes ave
- " Joel [Leah] shipper h 953 Clearview ave
- " John C [Eva G] gard C C Herberich h 356 Kentworth dr
- " John G [Flossie I] slsmn h 1402 Honodle ave
- " John G jr student h 1402 Honodle ave
- " John M [Carrie L] wks Quaker O Co h 850 Carlisle
- " John S [Carrie M] paper clnr h 1070 Lane
- " Joseph r 161 Spring
- " Joseph M [Esther] wks E H Wiener Co h 746 Euclid ave
- " Joseph W [Ola M] electr h 2331 20th S W
- " Julia student h 1951 2d S W
- " Kathryn M student h 1402 Honodle ave
- " LeRoy W h 478 Gridley ave
- " Mrs Lillis M (wid Dayton) h 556 E Market
- " Lloyd C [Jane I] condr A C & Y Ry h 556 E Market
- " Lloyd H [Evelyn N] wks India T & R Co h 2410 Congo
- " Louise student h 174 Reid ter
- " Lowell E student h 708 Elbon ave
- " Mrs Lucile beauty opr THE O'NEIL CO h 1462 1/2 E Market
- " Mrs M Abbie (wid Edward W) clk Eagle s h 465 Alexander
- " Mrs Mae (wid Lawrence A) h 1664 E Market
- " Margaret A h 855 Sumner
- " Margaret E student h 179 E Mapledale ave
- " Mrs Mary wks 1225 W Market
- " Mary K student h 1209 N Howard
- " Mrs Mary L (wid Walter B) h 2277 7th S W
- " Matthew [Corra] wks Mohawk R Co h rear 256 Coddng
- " Millard F student h 578 Spicer
- " Mrs Nell (wid Loder E) h 294 Brown
- " Olive W stenog Ohio Edison Co h 1168 Herman
- " Onabelle r 456 S Arlington
- " Oscar lab r 434 W Bowery
- " Ota waitress LeCharme Restr h 868 W Bowery
- " Parrott Barber Shop (L T and H T Lipford) 1169 Grant
- " Powhatan [Ellen E] slsmn Chamberlin M W S Co h 42 Alfaretta ave
- " Raymond J h 363 Stanley rd
- " Richard V student h 1209 N Howard
- " Robt [Loudie] wks Ak Scrap I Co h 35 McCoy
- " Robt B student h 1043 Clark
- " Robt J wks Goodyear r 796 Brown
- " Robt L [Bessie] wks Firestone h 244 1/2 W Wilbeth rd
- " Rose student h 746 Euclid ave
- " S Robt wks Russell Harp Inc r 127 W Croster
- " Sadie student h 811 S Main
- " Mrs Sarah (wid Andrew) h 744 Edgewood ave
- " Mrs Sarah (wid Richard) billiards 274 N Howard h same
- " Stephen [Susie] h 160 Miles
- " Stephen jr truck dr h 160 Miles
- " Susie h 160 Miles
- " T Benj [Thelma V] engr h 304 E Glenwood ave
- " Terrill wks Goodrich r 1268 Pond View ave
- " Thos [Sally] lab h 441 Wooster ave
- " Thos G [Nettie H] real est 877 W Bowery h same
- " Tillie student h 746 Euclid ave
- " Victor D h 1426 Lovers lane
- " Walter wks Goodyear h 875 E Market
- " Walter A wks Firestone h 2273 7th S W
- " Walter E [Elizabeth L] slsmn Botzum Bros S Co h 497 Marvay ave
- " Walter E [Martha J] h 855 Sumner
- " Walter L clk Summit W R Co h 1168 Herman av
- " Walter T [Minnie] mach Goodyear h 881 Merton
- " Walter W [Phyllis] r 394 S Arlington
- " Warden K clk Acme No 115 h 1168 Herman ave
- " Wayman S [Gladys] wks Firestone h 276 Ira ave
- " Wm student h 881 Merton ave
- " Wm [Colleen] wks Goodyear h 118 Paul ct
- " Wm [Helen] wks Firestone h 973 Nathan

**DIME SAVINGS BANK**      **FLATIRON BLDG.**  
**INTEREST PAID ON SAVINGS**  
**AND TIME DEPOSITS**

# Silver Lake Estates

FRANK SCHONER, Mgr.

Phone WALbridge 6315

"The Public Be Pleased?"

### GREEN

" Wm A [Bertha] h 642 Crosby  
 " Wm A [Mayme] wks Goodrich h 744 Edgewood av  
 " Wm A [Pearl] painter h 1163 Herman ave  
 " Wm E slsmn Turner Wall P Co h 483 1/2 S Main  
 " Wm R [Anna] h 806 S Main  
 " Wilma h 744 Edgewood ave  
 Greenawalt Fred wks Sweigart Greenawalt & Co h  
 534 W Waterloo rd  
 " Oscar B [Bessie M] wks Goodyear h 878 E Exchange  
 " Wm B [Manilla] (Seigart Greenawalt & Co) h  
 534 W Waterloo rd  
 Greenawalt Thos M [Cora B] mgr G R Kinney Co  
 Inc h 634 Carpenter  
 " Wm [Marie] wks Knickerbocker W & S Co h  
 947 1/2 Nathan

### GREENBAUM ALEXANDER S [Minnie F] attorney and counselor at law 809 2d Natl Bldg Phone BL 1413 h 47 Dodge ave Phone FR-1133

" Earl S [Nora, I] h (526 Orlando ave  
 " Harry clk r 38 Dodge ave  
 " Harry [Anna G] h 944 Delia ave  
 " Marvin T student h 944 Delia ave  
 Greenberg Mrs [Anna] (wid Wm J) h 207 Ash  
 " Harry B [Anna F] buyer Fedmans h 22 Rhoads  
 " Harry W h 207 Ash  
 " Paula M office mgr Bear Furniture Co h 207 Ash

Greenberger Jacob [Bessie] huckster h 646 Moon  
 " Martin student h 171 Casterton ave

### GREENBERGER NICHOLAS M [Ethel S] attorney at law 930-932 2d Natl Bldg Phone HE-6175 and 6176 h 171 Casterton ave Phone FR-6933

" Mrs Regina h 37 Borton ave  
 " Robt student h 171 Casterton ave  
 " Ruth nurse St Thomas Hosp h Cuya Falls O  
 Greenblum Louis L [Bascha] dentist 305 Ohio Bldg h 932 Genesee rd

Greene Alfred E wks Ohio Insulator Co h 480 Bell  
 " Alfred T pbr 1058 Ackley h same

" Andre W [Juanita K] slsmn Frigidaire S Corp h 1028 Jefferson ave  
 " Bert L [A Dorothy] real estate h 1043 Clark  
 " Clayton [Mary] wks Goodrich h 700 May

" Delcie M h 675 Easter ave  
 " Elmer E [Walele L] electn r 909 Redfern ave  
 " Elsie h 703 Selzer

" Hiram C [Ruth E] wks Firestone h 1012 Neptune  
 " Jesse C [Ettal] wks Goodyear h 987 5th ave  
 " John A [Myrtle E] lab h 675 Easter ave

" Mrs Josephine (wid James A) h 382 Grant  
 " Louise student h 779 Brook  
 " Mrs Nettie (wid Mason) h 600 Baird

" Ray C porter Wagoner & Marsh Inc h Wadsworth O  
 " Saml O [Helen M] wks Goodrich h 1446 Manchester rd

### GREENE THOMAS E Jr [Eunice] attorney at law 15 Doyle Bldg 124 S Main Phone FR-8213 h 289 Scott ave Phone FR-9531

" Wm K [Helen F] wks Goodrich h 1302 Burkhardt ave  
 " Willis C [Colleen] wks Goodyear h 33 W Crosier

Greenert Griffin, A acct h 209 W Thornton  
 " Mrs Harriet G, h 209 W Thornton

Greenfelder Chas P wks Firestone h 2222 5th S W  
 " Edward J [Emma E] wks Goodrich h 2222 5th S W

" Herbert O student h 1880 Manchester rd  
 " John A [Sylvia A] wks Firestone h 1880 Manchester rd

" Mrs Julia M clk Neal Millinery Co r 2273 14th S W  
 " Thos B [Dorothy M] letter carrier h 448 Allenford

Greenfiel Dal [Vannie E] h 1140 Magnolia ave  
 Greenfield Apartments 268 Crosby  
 " Carl dr Armour & Co h 555 E Cuya Falls ave

" Jacob [Sarah] h 268A Crosby  
 " James E [Emma N] deputy clk Municipal Court h 15 N Adams

" Scott [Julia D] slsmn Armour & Co h 555 E Cuya Falls ave  
 " Mrs Sophia (wid Felix) h 297 Lake

### GREENFIELD STEPHEN [Beatrice] physician and surgeon office 601 and 602 Akron Savings & Loan Bldg hours 10 30 to 12 a m and 4 30 to 6 p m Phone HE-6524 home office 390 E South hours 1 to 2 and 7 to 8 p m Phone FR-0432 h 390 E South

Greenho Clark M [Ida M] lab h 514 W Waterloo rd

### GREENHORN

Greenhorn Alexander [Louise] wks Firestone h 443 Lindenwood ave  
 " Clarence [Elsie-L] wks Firestone h 364 Stanton

" Eva M h 443 Lindenwood ave  
 " Harry [Bessie] wks Firestone h 1170 Beardsley  
 " Hartley student h 443 Lindenwood ave

" James E [Florence M] wks Firestone h 916 W Waterloo rd  
 Greening Chas A [Laura G] wks Firestone h 1209 Tampa ave

" Chas A Jr student h 1209 Tampa ave  
 " June D student h 1209 Tampa ave

Greenlaw Mrs Harriett (wid Geo J) h 339 Lloyd  
 " John wks Colonial Ins Co h 339 Lloyd

### GREENLAWN CEMETERY ASSOCIATION, operated by Greenlawn Development Co Inc 217 Ohio Bldg Phone FR-2716

GREENLAWN DEVELOPMENT CO Inc, T J Seibert pres Harry H Walters vice pres treas and gen mgr L Olsen sec developers of Greenlawn Memorial Park City office 217 Ohio Bldg Phone FR-2716 cemetery State W ext Barberton O

GREENLAWN MEMORIAL PARK operated by Greenlawn Development Co Inc city office 217 Ohio Bldg Phone FR-2716 burial park State W ext Barberton O

Greenleaf John H [Grace L] wks Goodyear h 186 Brooklands  
 " Laura typist Quaker O Co h Peninsula O

" Mrs Margaret E (wid Wm R) h 168 Conger ave  
 Greenlee Lewis R [Resia] wks Firestone h 1205 Bellows

" S Calvin [Josie D] h 1311 Lakeside ave  
 Greenlee Alva G h 290 Merriman rd

" Clarence S h 290 Merriman rd  
 Greenlee Lewis R [Resia] wks Firestone h 1205 Bellows

" Clell D [Virginia A] wks Firestone h 232 Crescent dr  
 " Carl G [Anna] service supt Ferris-Rolfe Inc h Box 291 Ellet O

" Fred W [Idal] clk h 900 San Carlos ct  
 " Geo L [Grace A] clk A & P Tea Co h 167 Brittain rd

" Richard A student h 290 Merriman rd  
 Greenlun James H [Josephine L] elev opr h 774 Kipling

" Margaret L student h 774 Kipling  
 Greenlun Russell J [Frances H] asst prof University of A h 455 Litchworth dr

Greenman Edward A [Lottie] h 126 Willard  
 " Norris F h 126 Willard

Greeno Floyd E [Alta L] clk h 355 Morning View av  
 Greenshield A Marion student h 1450 Laffer ave

" Carl D student h 1450 Laffer ave  
 " Forrest L wks Gen T & R Co h 1450 Laffer ave

" Roy B carp h 1450 Laffer ave  
 " Walter B [Nora B] wks Goodyear h 1450 Laffer

Greenstein Robt [Rose] slsmn New York Supply Co h 531 Euclid ave  
 Greenstone Leonard asst mgr Neisner Bros Inc r Semler Tavern Cuya Falls O

Greenup Harold W [Avis] chemist h 870 S Hawkins  
 Greenwald Al Inc Alfred Greenwald pres and treas. R K Greenwald vice pres and sec automobiles 211 W Market

" Alfred [Rose K] pres and treas Al Greenwald Inc h 93 N Potage path  
 " Bros (F and L M) auto repr 2225 14th S W

" Chas lab h 23 N Adams  
 " Clyde A [Marie E] wks Miller R P Co h 266 Noble ave

" Evelyn M student h 629 E Market  
 GREENWALD'S FAIRLAWN PHARMACY, J A Greenwald jr propr full line of drugs etc prescriptions promptly and accurately compounded s s W Market at Frank Blvd, Phone BL-0497

Greenwald Forest F [Greenwald] Bros h 2163 10th S W  
 " Geo A [Acta G] h 629 E Market

" Mrs Grace A (wid Geo A) h 41 W Long  
 " Mrs Ida F (wid Frank) h 2163 10th S W

" John [Anna] wks Firestone h 701 Longview ave  
 GREENWALD JOHN A jr propr Greenwald's Pharmacy and Greenwald's Fairlawn Pharmacy h 701 Longview ave Phone HE-8255

" Lemon [Edith I] slsmn Firestone h 91 Elm Dale  
 " Lloyd M (Greenwald Bros) h 2163 10th S W

" Mollie h 155 W Thornton

For Economical Transportation  
**CHEVROLET**  
 "Roll of Honor"  
**CHEVROLET**  
 INC  
 For Economical Transportation  
**CHEVROLET**

275 East Market St  
 Phone Jefferson 3141

For BETTER HEALTH and COMFORT Buy Your PLUMBING and HEATING EQUIPMENT From  
**THE AKRON PLUMBING & HEATING CO.** 73 WEST EXCHANGE ST.

# DAY DRUG STORES

AKRON'S 24 ORIGINAL CUT RATE DRUG STORES

856

BURCH DIRECTORY CO'S

MODERN LOOSE LEAF FORMS AND BINDERS. BLANK BOOKS. The Commercial Printing & Lithographing Co.

**5 1/2% MORTGAGE LOANS 6%**  
**THE THOMAS TITLE AND MORTGAGE CO.**  
 8th Floor, Akron Savings & Loan Bldg Jefferson 7612

**GREENWALD'S GREENWALD'S PHARMACY.** J A Greenwald Jr propr full line of drugs etc prescriptions accurately and promptly compounded 1322 Copley rd Phone BL-0678

Greenwald Mrs Rose K vice pres and sec Al Greenwald Inc h 98 N Portage (path) (111411)

" Russell h 23 N Adams

" Russell R (Grace) wks Firestone h 539 E Cuya Falls ave

" Walter J clk Greenwald s Pharmacy h 701 Longview ave

Greenwald Elizabeth student h 1112 Winton ave

" Paul (Mary) stlwrk h 1112 Winton ave

Greenway Marion W (Hazel) r 677 Upton

Greenwell Alma E student h 874 Berwin

" Mrs L Mae stenog Highway Trailer Sales h 70 E Cuya Falls ave

" Otis J (Madeline) wks Firestone r 882 Redfern

**GREENWOOD'S (M. S Greenwood)** clothing men's furnishings shoes etc 984 E Market. Phone BL-1814

Greenwood Mrs Anna M (wid Hiram) h 737 Evergreen dr

" Mrs C Hannah (wid Markus G) h 721 Wellesley

" Edward M with Greenwood's h 721 Wellesley ave

" Jewell h 301 1/2 E North

" Joseph wks Goodrich h 363 W Chestnut

" Morton S (Myrtle F) (Greenwood s) h 163 Caster ton ave

" Rover r 214 Cuyahoga

" Theodore h 363 W Chestnut

Greer Mrs Aileen h 621 Day

" Alfred M h 642 Hazel

" Alice I stenog O B Tel Co h 642 Hazel

" Anna wks Muller R P Co h 201 W Chestnut

" Chas H (Ruth E) wks Goodrich h 821 Alvin pl

" Dorothy M student h 642 Hazel

" Earl G wks Goodyear h 914 McKinley ave

" Earle T mgr United Cigar S Co 2 E Market r 131 W Buchtel ave

" Edward C wks Am H R Co h 642 Hazel

" Effie r 812 Coburn

" Francis T h 642 Hazel

" Frank H clk Collins Pharmacy h 984 Bloomfield

" G Waldo (Hazel M) wks Goodyear h 8 Alaboa

" Garth O (Thelma T) clk Firestone h 26 E Tallmadge ave

" J Neal student h 914 McKinley ave

" James F (Mattie S) barber 179 W South h rear 178 same

" James R (Bertie M) wks Goodrich h 1248 Wiley

" Jesse B (Imogene) slsmn St Germain Realty Co h 984 Bloomfield ave

" John R (Pauline C) slsmn Natl L & A I Co h 2828 6th Cuya Falls O

" Lee W (Blanche E) formn Hdw & S Co h 53 Victor Cuya Falls O

" Lillian tchr r 26 S Union

" Luther E wks Erie R R h 914 McKinley ave

" Mrs Margaret (wid John) h 201 W Chestnut

" Margaret E dept superv O B Tel Co h 642 Hazel

" Mervyn E (Elizabeth F) slsmn John Niess Realty Co h 642 Hazel

" Robt H (Willie E) h 914 McKinley ave

" Robt U student h 914 McKinley

" T Earl clk h 131 W Buchtel ave

" Theodore C (Ruth C) wks Goodrich h 532 East av

" V Mae cashr Firestone h 29 Irene ave

" Vernon wks Goodrich r 812 Coburn

" Virgil (Nannie) wks Goodrich r 713 Yale

" Wm r 32 1/2 S Case ave

" Winnie (Wakefield Hotel) h 8 S Summit

Greeter Catherine hskpr 454 Roslin ave

Greff John E (Dorothy E) waiter Test R Co h 47 S Martha ave

Gregg Andy (Anna) wks A P M Co h 874 Douglas

" Andy jr student h 874 Douglas

" Helen student h 874 Douglas

**GREGG**

" John student h 874 Douglas

" Stephen J (Anna M) wks Goodrich h 449 Lamporter

" Mrs Susie (wid Andrew) h 1459 Rockaway

Greger John mech V B Blanchard h 630 Bellevue av

" Joseph h 630 Bellevue ave

Gregg Albert S (Mary K) wks Goodyear r 797 E Market

" Anna M h 780 Ardella ave

" Aretus R (Martha J) wks Goodyear h 283 Miles

" Arthur R (Nora E) wks Gen T & R Co h 661 Lindell

" Aubrey r 304 Brown

" Mrs Carrie waitress h 1317 Coventry

" Mrs Clara A (wid Chas) h 934 Jefferson ave

" Clarence A (Mary E) wks Goodyear h 1523 Pilgrim

" Edgar A master mech Superior P Co h 22 Walters ave

" Ellis E (Juanita C) wks Goodyear h 425 Frazier

" Francis rubkr h 1194 22d S W

" Glenn G (Alva) wks Goodyear h 441 Carlton dr

" Harry G wks Goodyear h 780 Ardella ave

" Heber A wks Goodyear h 283 Miles

" Henderson A h 1895 Ritzman

" James B (Anna) restr, 892 S Mam h's same

" Kilt h 131 Augusta ave

" Ieland barber r 109 S Forge

" Louis H (Mamie) butcher h 1895 Ritzman ct

" Ludmilla G waitress h 1895 Ritzman ct

" Mrs Mary M (wid Dr Melvin) h 905 Fried

" Michael h 502 Delmar ave

" Miletus C (Truda M) wks Goodyear h 812 Johnston

" Richard A (Cora V) phys 754 S Main h 959 Copley rd

" Rollin W (Bessie M) wks Goodyear h 140 Berwyck dr

" Wilford J student h 812 Johnston

" Wylie W (Mildred C) wks Goodrich h 699 Virginia ave

Greggs John (Mary) wks Firestone h 610 Morgan av

Gregorich Mike r 336 S Broadway

Gregoriados Kyriacos h 62 1/2 E Exchange

Gregory Benon pbr r 579 1/2 S Main

" Chas F wks Goodyear r 40 E Lowell ave

" Chas P (Nellie M) wholesale meats 436 2d Natl Bldg h 245 N Highland ave

" Dorothy W student h 233 Bodine ct

" Dorwood (Marle) r 39 Detroit

" Edward (Ella L) h 53 E Cedar

" Eleanor M student h 1017 Winton ave

" Mrs Fible wks THE M O'NEIL CO h 185 E Exchange

" Elsie L student h 1017 Winton ave

" Lverett student h 185 E Exchange

" Frank (Calbe) agt Supreme L L I Co h 653 Inman

" Frank E (Agnes M) wks Ak Tile & F Co h 348 Cuyahoga

" Geo student h 53 E Cedar

" Grace wks Goodyear h 243 Nieman

" Howard clk r 1137 Carey ave

" Howard M chemist h 295 S Arlington

" J Harvey (Effie) wks Goodrich h 258 Campbell

" J Woodrow student h 258 Campbell

" James R wks Goodrich h 892 Oakland ave

" James L (Florence E) wks Goodrich h 777 Sarcee ave

" James M artist h 22 Charlotte

" Jane F h 90 N Arlington

" John B (Aelne J) mach Goodrich h 1017 Winton

" John C (Dorothy D) mgr h 90 N Arlington

" Judge T (Donna E) wks Miller R Co h 892 Oakland ave

" Kozma r 616 Kipling

" Leon W (Edith M) engr Goodrich h 327 Grand av

" Mrs Leon P (wid Thos M) h 948 Jefferson ave

" Lewis M (Marion E) h 643 Grant

" Lucile student h 185 E Exchange

" Mrs Mae H (wid Z Taylor) h 295 S Arlington

" Mamie F wks Firestone r 18 Lake

" Mrs Mary A (wid Michael A) h 32 Charlotte

" Pantells (Dorothy) wks Portage Country Club h 1274 Big Falls ave

" Paul M (Marie A) dr W E Wright Co h 940 Brittain rd

" Porter W (Lyda B) wks Firestone h 71 E Wooddale ave

" Ralph F (Mary) h 45 S Portage path

" Ruby C student h 892 Oakland ave

**BUSINESS J. J. BREEN PROPERTY**  
 403 Ohio Building Phone FR-9816

Delivered to your  
Home Daily  
Except Sunday

# Akron Beacon Journal Jefferson 6161

AKRON 1931 CITY DIRECTORY

857

**GREGORY**

" Sarah F student h 1395 Andrus  
" Mrs Sarah M (wid Saml) h 99 N Arlington  
" Theresa G nurse Ober & Pursell h 72 Charlotte  
" Thos A (Spears & Gregors) h 892 Oakland ave  
**GREGORY THOMAS M** [Alice V] advertising serv-  
ice 36 S Howard 234 Wiener Arcade Phone  
BL-4323 h 233 Bodine ct Phone UN-6758  
" Virginia L student h 233 Bodine ct  
Gregarovich Robt r 1197 Newton  
Grelfau John [Goldie] wks Goodrich h 849 Bellevue  
Greig Saml [Grace I] wks Firestone h 153 Lake  
Griener Mrs Helen h 1813 Marks ave  
" Mrs Viola M (wid Adam) h 949 Oregon ave  
Grelsing Mrs Amella h 309 E Tallmadge ave  
" Frederick C h 1101 Packard dr  
" Geo L student h 1101 Packard dr  
" John B [Julia] rubwkr h 844 E Crosier  
" Martin J [Marie H] ptbr h 1101 Packard dr  
" Ruth student St Thomas Hosp h 444 N Main  
Grelsing Alberta T student h 586 Frances ct  
" Caroline T student h 687 Storer ave  
" Dolores L student h 586 Frances ct  
" Francis J [Leona F] wks Firestone h 957 Jason  
" Frank J [Emma C] ship clk J V Swartz Co h  
586 Frances ct  
" Gebhard h 604 Sumner  
" Ida M clk h 687 Storer ave  
**GREISSING JOHN A** [Louise M] supt Portage Iron  
& Wire Co h 687 Storer ave Phone BL-3449  
" John G [Henrietta M] wks Goodrich h 453 Sum-  
ner  
" Walter L wks Norka B Co h 687 Storer ave  
Greist Harry M [Grace C] clk S Myers Co h 67  
Kuder ave  
Grelak Mike r 290 I Glenwood ave  
Grell Christ W [Florence S] mach h 493 Rentschler  
ct  
" John C [Irene M] brklvr h 844 S Main  
" Mrs Sarah F Buchtel Hotel  
" Wm M wks Tubulating M Co h 440 W Market  
Gremanes James, walter r 86 N Summit  
Grendzenski Wanda student h 439 Julien  
Grennan Bakeries, F. H Mende mgr 693 S High  
Grensler Harry R shtmtwkr h 1101 Florida ave  
Grenus Joseph [Mary] wks Firestone h 2207 7th S  
W  
Grenzw Given D student h 622 E Wilbeth rd  
" Ray, H [Anne] (Ray s Beauty Shop) h 622 E Wil-  
beth rd  
Grescovich Michael [Mary] rubwkr h 1030 Dietz av  
Gresh Edward H clk Miller R Co r 1248 Riverside dr  
Gresham Norman C [Helen B] wks Firestone h 1846  
Tonawanda ave  
" Russell A [Ruby] tree surgeon h 490 Rhodes ave  
" Walter H [Estella A] h 490 Rhodes ave  
Greskovich John [Anna] wks Firestone h 1016 Her-  
berich ave  
" John jr student h 1016 Herberich ave  
" Margaret h 1016 Herberich ave  
" Verna student h 1016 Herberich ave  
Gresock Catherine, h 1811 Thornapple ave  
" John P [Florence V] wks Goodrich h 299 Wayne  
" Margaret, h 1811 Thornapple ave  
" Saml J [Kathryn A] wks Penna R R h 426  
Wayne ave  
" Stephen M wks Goodrich h 1811 Thornapple ave  
Gress Andrew S [Mary F] mach h 2089 18th S W  
Gressman Harry [Agnes] steam shovel opr h 435  
Edgewood ave  
Gresson James G [Mary] lab h 59 N Broadway  
Grestlnd Edward boilermrk r 689 Kenmore blvd  
Greth John F [Marie] h 553 Frazier ave  
Grether Emma vice pres and treas Buckeye Chemi-  
cal Co h 109 Okdale ave  
**GRETHER FRED** [Alice] pres Sackmann Stamp &  
Stencil Co h 1740 East ave  
" Marjorie student h 2204 23d S W  
" Marvin G [Dorothy W] agt Northwestern h 19  
Grand ave  
" Ralph S [Doris] salesman A F Pearson Co h 1740  
East ave  
Gretler Harry J [Minnie M] carp h 523 Gage  
" James H wks Goodrich h 523 Gage  
Greto Vito h 347 Arch  
Gretzy Joseph M [Viola] electn h 399 Comora ct  
Greues Raymond [Grace] wks Goodyear h 101  
Shaker dr  
Grevo Thos r 291 Park  
Grew Ernest J [Frances E] agt Prud I Co h 404  
Madison ave

**GREWE**

**GREWE HENRY F** [Laura M] supt of motive power  
Akron Canton & Youngstown Ry Co h 1531  
Goodyear blvd  
Grey Dorothy student h 1724 Hampton rd  
" Geo H [Clara E] wks A C & Y Ry h 1724 Hamp-  
ton rd  
" Geo W student h 1724 Hampton rd  
Gribble Clara wks Goodyear r 1218 Laird  
" Helen M clk India T & R Co h 1742 Preston ave  
" Mrs Jennie G (wid Thos N) h 823 Walsh ave  
" Paul R [Neal] h 823 Walsh ave  
" Phoebe J clk THE M O'NEIL CO h 1742 Preston  
" Russell [Erma A] carp h w s Brittain rd  
" Theodore R [Anna M] wks Natl-Stan Co h w s  
Whitestone ave  
" Thos [Jane] h 1742 Preston ave  
" Winifred stenog h 1742 Preston ave  
Grible Stefan [Susie] wks Firestone h 197 Gault  
Grice Mrs Bertha S (wid Garry J) h 383 Albert pl  
" Clara A clk B F Harbaugh Co h 894 E Buchtel  
" Isaiiah F [Carrie] formn B & O R h 878 Wil-  
mot  
Grider Mack [Rita] clk h 232 Ira ave  
**GRIDIRON RESTAURANT CO** The, L M Leather-  
man pres J M Leatherman vice pres and treas  
gen office 92 E Mill Phone HL-1517 Gridiron  
No 2, 358 S Main, No 4, 213 S Main No 5, 92  
E Mill  
Griebel Catherine R clk THE M O'NEIL CO h 18  
Goodrich  
" Mrs Clara H (wid Joseph) h 18 Goodrich  
" Stella C stenog Gen T & R Co h 18 Goodrich  
Grierson Martin C [Hazel L] clk Kroger G & B Co  
h 869 Bank  
" Walter G h 869 Bank  
Gries Helen N, clk Goodyear h 1680 Hampton rd  
**GRIES LINCOLN H** [Lillian C] asst gen mgr THE  
M O'NEIL CO h 16, Elmdale ave  
" Mrs Nora C (wid Wm) h 1680 Hampton rd  
Griese Sylvia E tchr h 48 S Walnut  
Griesheimer Oscar B [Minnie B] wks Natl R M Co  
h 72b Hansen ct  
**GRIESINGER A CO Inc**, A E Griesinger, pres A P  
Griesinger vice, pres D R Hall sec and treas  
builders and contractors supplies coal, seeds  
feed etc 1063 and 1065 S High Phone HE-7414  
(See page 78)  
**GRIESINGER A PAUL** [Isabella B] vice pres A  
Griesinger Co Inc h 298 W Long  
**GRIESINGER ADOLPH E** [Tena L] pres, A Gries-  
inger Co Inc h 93 W Long  
Griesmer Joe A [Virginia E] slsmn h 31 N Valley  
Grist Allen M [Mary] policeman, Goodrich Co h  
1046 Pitkin ave  
" Sidney D [Lill B] slsmn Ohio Edison Co h Cuya  
Falls O  
Grieve Chas M student h 296 E York  
" Robt [Jeannette S] stone ctr h 296 E York  
" Wm h 1180 Clifton ave  
Grievous Chas clk Mrs M M Upperman r, 193 Bluff  
Grifa Pasquale [Evelyn H], h 592 Cornell  
Griff Leonard L wks Goodrich h 1611 Manchester rd  
" Mrs Mary B barber 336 S High h 1611 Manches-  
ter rd  
**GRIFFA AMOS A** [Pearl T] dealer in poultry and  
animal feed hay and straw 2172 E Market N  
corner Berwyck dr h same Phone BL-4724  
Griffey Frances M student h 515 Allyn  
" Geo W wchmn White S & S Co h 515 Allyn  
Griffin Albert H [Effie N] carp h 777 Damon  
" Alice H student h 151 W Chestnut  
" Mrs Amanda h 695 Edgewood ave  
" Ansel [Odessa] wks Goodyear h 261 Kryder ave  
" Arch McF [Caroline] wks Landis Furnace Co h  
649 1/2 Wooster ave  
" Mrs Catherine E wks 410 Orlando ave  
" Chas R [Wilhe L] (Ohio Dry Cleaners) h 291  
Sobul ave  
" Clarence B [Margaret V] slsmn h 759 Excelsior  
" Clarence W [Louise A] wks Firestone h 701  
Brown  
" Clifton [Mary M] slsmn City Bkg Co h 422 Reed  
" Don C tailor English Cleaners r 98 W Bowery  
" Donald H student h 2489 E Market N  
" Dora tchr h 7713 N Main  
" Dorothy student h 442 Clover  
" Dorothy h 695 Edgewood ave  
" Edward B [Goldie O] carp h 2489 E Market N  
" Edwin R h 422 Reed ave  
" Ethel A student h 124 Leora ave

PHONE  
HEmlock  
8 4 1 3

Interior  
and  
Exterior  
Painting  
Spraying

N.  
H.  
P  
O  
R  
T  
E  
R

Artaft  
Decorating  
Paper  
Hanging  
Clothing

PHONE  
HEmlock  
8 4 1 3

OFFICE SUPPLIES THE NATIONAL BLANK BOOK & SUPPLY CO. Two Stores 36 N. MAIN ST. 12 E. MILL ST.

# TAWNEY'S ICE CREAM COSTS NO MORE "WONDERFUL"

858

BURCH DIRECTORY CO'S

## GRIFFIN

"Everett A [Cora P] wks Firestone h 2159 13th S W  
 "Francis A painter h 842 Inman ct  
 "Frank [Pocahontas] wtkchmn h 680 Miami  
 "Fred M [Lillian L] wks Carmichael Const Co h 124 Leora ave  
 "Fred S [Ethel H] prof Univ of Ark h 157 Marvin  
 "Geo [Anna B] lab h 138 Furnace  
 "Geo C [May M] h 151 W Chestnut  
 "Geo W student h 1357 Sweitzer ave  
 "Harold E [Geraldine F] truck dr h 1818 Ford av  
 "Mrs Harriet C (wid John) h 263 S Balch  
 "Harriet W student h 263 S Balch  
 "Harry C [Josephine N] coffee dr; h 968, Hereford dr  
 "Hazel G clk Firestone h 207 Beck ave  
 "Helmut H [Lillie A] wks Firestone, h 622 King  
 "Hester wks Goodyear r 2443 Russell ave  
 "J Gordon [Marjorie W] phys 325 2d Natl Bldg h 263 S Balch  
 "James A [Lillian] h 1211 Hartford ave  
 "James M [Georgial] wks Goodyear h 1616 Englewood ave  
 "James M [Grace M] chief, disp, B & O h 441 Hillwood dr  
 "Jasper wks Phila R W Co r 114 W Bartses  
 "John r 214 E Market  
 "John [Amanda] h 442 Clover  
 "John B [Alma] truck, dr h 626 E Market  
 "John T [Dorothy M] bus dr r 166 W State  
 "Mrs Katie wks 1080 Emma ave  
 "Leon E [Maude A] mach Star D M, C, h 213 Lake  
 "M Bert waiter Beaver Restaurant r 302 Beaver  
 "M Lee vice pres Smith-Griffin, Construction Co h Colorado Springs Colorado  
 "Marie E teller E O Gas Co h 153 W Long  
 "Marjorie E student h 151 W Chestnut  
 "Mrs Maud clk THE M O'NEIL CO h 1760 Manchester rd  
 "Nellie clk h 244 W Center  
 "Nora wks Miller R Co h 2204, 22d S W  
 "Oscar B r 222 W Market  
 "Otto [Mabel] lineman h 1288 Grant  
 "Richard [Helen] wks Firestone r 331 Washington  
 "Richard W student h 2489 E Market N  
 "Robt B engr aid Dept Public Service h 905 Beardsley  
 "Robt J wks E O Gas Co h 2159 13th S W  
 "Roosevelt T h 779 S High  
 "Ruby h 779 S High  
 "Russell T h 422 Reed ave  
 "Sam L wks Summit C Co h 2 Clyde pl  
 "Mrs Sarah (wid Alexander R) h 779 S High  
 "Thos E [Elma] wks Goodyear h 326 N Arlington  
 "Mrs Virginia (wid David) h 2 Clyde pl  
 "Walter B [Dorothy] engr Goodyear Z Corp h 21 S Highland ave  
 "Walter B [Margaret] wks Firestone h 1357 Sweitzer, ave  
 "Wm [Agnes M] wks Goodyear h 1141 Laird  
 "Wm [Ruth] truck, dr h 612 Home ave  
 "Willard wks Firestone r 2188 6th S W  
 Griffith Jesse opr Ak Trans Co r 393 Lewis  
 Griffith A, Helene h 885 Merton ave  
 "Alvin L [Helen] wks Goodyear h 1297 Goodyear blvd  
 "Claude M [Helen E] drftsman Goodrich h 60 W Tallmadge ave  
 "Cletus H [Grace L] plstr h 495 Elmwood ct  
 "Dewey O [Alice C] service mgr h 771 Rosamond  
 "Donald M student h 1455 Multnomah ave  
 "Earl A [Olive M] painter h 132 Brighton, dr  
 "Mrs Edna (wid Ellis) h 885 Merton ave  
 "Mrs Emma wks Firestone r 1140 5th ave  
 "Frank lab h 1126 Marcy  
 "Garfield R h 1504 Beardsley  
 "Howard E h 1504 Beardsley  
 "Isabel T student h 12 Uhler ave  
 "J Maynard student h 60 W Tallmadge ave  
 "James [Esther M] h 12 Uhler ave  
 "John [Essie] wks Goodrich h 711 Fern  
 "John C [Anna] wks Firestone h 1504 Beardsley  
 "John C jr student h 1504 Beardsley  
 "Joseph A with Y M C A h 12 Uhler ave  
 "Judson S [Myra J] disp B & O h Cuya Falls O  
 "Mrs Julia E clk Kaese Co h 1278 Brown  
 "Mrs Kathryn proof, reader, Times Press h Cuya Falls O  
 "Mary h 15 N Fr

## GRIFFITH

"Melville L [Ethel M] wks Goodrich h 1455 Multnomah ave  
 "Odell W [Ethel M] wks Goodyear h 1253 4th ave  
 "Opal, W student h 1278 Brown  
 "Otis r 1172 Andrus  
 "Perle C [Rosina] clk Goodyear h 300 E South  
 "Rachel h 340 Bishop  
 "Ralph H [Elise] wks Goodyear h 1833 Marks ave  
 "Robt C [Olive M] wks Goodyear h 165 Gale  
 "Robt F student h 12 Uhler ave  
 "Sidney R [Lela A] truck dr h 285 Lockert ct  
 "Thos H [Daisy M] real. estate 1019 Kenmore blvd h 2136 15th S W  
 "W Guy [Winnie] wks Firestone h 1265 Marcy  
 "Walter L slsmn r 904 E Exchange  
 "Wendell wks Goodyear r 1077 Laird  
 "Wm E [Sadie] clk; Shumaker Shoe Co h 267 Crosby  
 Griffiths Anna R stenog Holland Furnace Co h 726 Noah ave  
 "Bonner student h 2241 13th S W  
 "C Rowland [Mary A] sec and treas Davies & Griffiths Co h 2241 13th S W  
 "C Rowland jr student h 2241 13th S W  
 "Caradoc [Lola A] clk D-P-W Co h 1043 W Exchange  
 "Clarence E [Florence K] promotion mfr Times Press h 989 Bloomfield ave  
 "Clifford E [Lena M] clk Cotter High, T Co h 642 E Wilbeth rd  
 "Clyde C [Helen G] slsmn Kurtz Lbr Co h 565 Malvern rd  
 "David T student h 875 Berwin  
 "David W [Nellie M] wks Goodyear h 1343 Pond View ave  
 "David W jr student h 1343 Pond View, ave  
 "Dorothy M chf clk credit dept, Ak Morris P Bank h 172 Westover dr  
 "Edward T chief clk Quaker Oats Co h 498 Gage  
 "Ernest L clk Goodyear h 878 N Howard  
 "Esther E student h 878 N Howard  
 "Mrs Eva F (wid Garfield) h 172 Westover dr  
 "Fred H [Ruth M] drftsman Goodyear Z Corp h 535 Roslyn ave  
 "Fred W wks Goodyear r 139 Park  
 "Frederick C [Nellie E] with Furnace St Mission h 560 Madison ave  
 "Glenn H [Mildred L] slsmn Ak Engraving Co h 906 Mercer ave  
 "Harry D with Standard Mortgage Co h 172 Westover ave  
 "Harvey R artist Welsh & Johnston Inc h 610 Crosby  
 "Hazel M student h 214 E Exchange  
 "Jack [Bessie C] lineman O B Tel Co h 369 Windsor ave  
**GRIFFITHS JACK L** [Mildred T] asst trust officer Central Depositors Bank & Trust Co h 123 Kenilworth dr Phone UN-3364  
 "Jean student h 567 Diagonal rd  
 "John [Sarah] barbecue h 726 Noah ave  
 "John jr wks Elks h 726 Noah ave  
 "John E [Lida B] letter carrier h 221 Duclid ave  
 "John G [Margaret M] mach h 214 E Exchange  
 "John K [Lucille B] elec wldr h 2193 25th S W  
**GRIFFITHS LLEWELLYN W** [Winnie I] sec Enterprise Mfg Co h 878 N Howard Phone HE-8066  
 "Mrs Martha J r 52 Hurlbur ave  
 "Mrs Mary (wid Thos R) h 498 Gage  
 "Mary A h 349 E Market  
 "Marv H student h 875 Berwin  
 "Richard T [Margaret M] V P Miller R Co h 576 Diagonal rd  
 "Rov H [Lois A] com artist h 508 Storer ave  
 "Russell W [Ruth C] acct h 215 Metz ave  
 "Sylvia clk Stotter-Hirsh Co h Barberton O  
 "Thos L student h 1343 Pond View ave  
 "Valoise M clk Goodrich h 214 E Exchange  
 "Wilbur [Beta] wks Goodyear h 622 Gridley ave  
 Grikas Joseph [Catherine] wks Goodyear h 494 Warner  
 Grlg Danl M wks Am H R Co r 1114 Laird  
 "Fonney G [Myrtle F] r 1114 Laird  
 "Willhite B [Gertrude B] wks Goodyear h 1273 Merri-man rd  
 Grlgas Carrie student h 569 W Bowery  
 "Eibert V [Verna V] wks Firestone h 1796 Summit Lake blvd  
 "Gertrude H wks Sumner Co h 78 W Tallmadge av  
 "Haldane A [Lydia B] wks Firestone h 1615 Larch  
 "Harold W [Betty] wks A P Milk Co h 304 Wooster  
 "Hubert H ins agt h 569 W Bowery

**THE PETTITT BROS. HARDWARE CO.** Blackstone  
 26 NORTH MAIN STREET 1214

**GRIGGS**

" James A [Myrtle L] h 733 Douglas  
 " Joseph P [Mary] wks Goodyear h 998 LaCroix ave  
 " Mrs Nellie h 569 W Bowersy  
**GRIGGS STEPHEN J** treas Universal Cleaning Co  
 sec and treas Miraclean Co h 994 LaCroix ave  
 " Wm F [Agnes C] wks Goodrich h 61 Campbell  
 Grigby Earl J [Regina L] meat ctr Kroeger G & B  
 Co h 1035 Big Falls ave  
 " Guy [Edna] h 1459 Jefferson ave  
 " Harold B student h 975 Victory  
 " Harry [Grace] rubwkr r 687 Excelsior ave  
 " James H [Clona] wks Ak Trans Co h 975 Victory  
 " John J [Minnie C] wks Goodrich h 1172 Marcy  
 " Mildred I student h 1035 Big Falls ave  
 " Mrs Myrtle E [wid Albert R] h 727 Garfield  
 " Ralph E h 1172 Marcy  
 Grill Alfred [Sarah] h 766 Moon  
 " John [Ellen] wks Firestone h 1010 Herberich ave  
 " Wm reprmn r 440 W Market  
 " Wm [Mary] h 573 Wooster ave  
 Grillo Joseph [Rose] lab h 945 Haynes ave  
 " Newton [Anna] wks Am Hard R Co h 516 Talbot  
 Grolls Nicholas J [R Jean] wks Gen T & R Co h 931  
 Ada  
 Grim Chester C [Esther D] ast Fruit Growers Ex Co  
 h Cuya Falls O  
 Grimaldi Callisto [Adriana] wks Falls R Co h 405  
 Birchwood ave  
 Grimes Alfred [Ida] clk Acme No 21 h 256 Crosby  
 " Arthur clk Acme No 44 h 250 Crosby  
 " C M r 664 S Main  
 " Carson [Blanche] porter h 166 W Fator  
 " Mrs Catherine h 671 Edgewood ave  
 " Clarence L [Mollie M] auto repr 2271 17th S W h  
 1266 Kentucky ave  
 " Cleona wks 33 Orchard rd  
 " Clifford J student h 1266 Kentucky ave  
 " David A with Firestone r Y M C A  
 " Dennis D [Elizabeth] rubwkr h 2493 Nesbitt ave  
 " Dewey [Lella E] wks Goodyear h 1714 Shaw ave  
 " Ernest A wks Trump Bros R Co h 206 W Center  
 " Geoffrey [Clara] h 250 Crosby  
 " John A [Gladys M] auto mech h 374 East Park  
 Blvd  
 " Jonathan [Martha] plbr r 1213 Kenmore Blvd  
 " Joseph B [Dora B] carp h 2292 13th S W  
 " June wks Goodyear h 929 Kenmore Blvd  
 " Leo C [Corinne A] wks Goodrich h 435 Birchwood  
 " Leon [Julia] porter h 164 W Falor  
 " Mrs Lillian h 2307 13th S W  
 " Lowell M [Anna P] Goodyear h 611 Morning-  
 View  
 " Nella H compt opr Firestone h 206 W Center  
 " Paul waiter Gridiron No 4 h 317 Madison ave  
 " Robt L [Julia] wks Ferris-Rolle Inc h W North  
 " Saml A [Irlma F] slsmn h 2668 30th S W  
 " Sarah J student h 2292 13th S W  
 " Stanley Q [Marian M] wks Goodrich h 801 S Main  
 " Vivian M wks Firestone r 279 Lake  
 " W Melvin [Mae L] rubwkr h 949 Harrison ave  
 " Wesley B [Zaida C] h 206 W Center  
 " Wm A wks Firestone r 44 E Archwood ave  
 " Wm M [Marie Z] wks Mohawk R Co h 2 Wilcox pl  
 Grimmel Mayme D clk h 720 Gem ave  
 Grimm Anna L student h 86 Gale  
 " Byron truck dr r 1306 Harpster ave  
**GRIMM CHARLES H** bus mgr Springfield Lake Sana-  
 torium h same Phone HE-6161  
 " Clarence A [Helen A] wks Goodyear h 82 Willard  
 " Ella M h 1062 Clifton ave  
 " Flora B tchr h 1062 Clifton ave  
 " Frances L student h 86 Gale  
 " Fred A [Mary L] Jewlr 378 S Main h 527 S Sun-  
 set View dr  
 " Geo [Mary] wks Goodyear r 632 E Market  
 " Geo B [Rhea] agt Prud I Co h 580 Schiller ave  
 " Jesse wks Gen T & R Co r 1014 Haynes  
**GRIMM JOHN O** [Anna S] [Schnee Grimm & Belden]  
 h 752 Ardmore ave Phone UN-4631  
 " John L [Anna F] mgr Spicer Theatre h 1012  
 Thorndale dr  
 " Louis F [Mary] h 40 Rose Blvd  
 " Michael J [Della M] wks Goodyear h 924 N Main  
 " Philip E [Alice S] wks Albrecht Bakery h 1419  
 Bryden dr  
 " Ralph O [Margaret L] barber 85 S Main h 86 Gale  
 " Walter F [Ruby] condr A C & Ry 47 S Johns  
 Grimmette Ottilis B [Sallie M] wks Firestone h end W  
 Woodsdale  
 Grimsell James [Nellie H] wks Ideal Service Station  
 h Johnsons Corners

**GRIMSHAW**

Grimshaw Herbert [Annie E] formn Goodrich h 950  
 Owen ave  
 Grimwood Ray A [Ethel V] wks Goodyear h 239  
 Spicer  
 Grirch Stephen M [Alice E] clk Postoffice h 440 E  
 York  
 Grinder Edward J student h 613 Hammel  
 " Mrs Marie M [wid Wm H] h 613 Hammel  
 Grindle Albert J student h 457 Storer ave  
 " Gerald K student h 457 Storer ave  
 " Harold C [Bernice L] wks Miller R Co h 133 Stan-  
 ton ave  
 " John A [Ruth M] insp City h 457 Storer ave  
 Grindstaff Grover wks Goodyear r 613 Hazel  
 Griner Engraving Co Z I Griner pres M K Griner  
 sec and treas 69 E Mill  
 " Harry B [Myrtle] wks Gen T & R Co h 24 Woods  
 rd  
 " Mrs May E h 1125 N Howard  
 " Mrs Metta K sec and treas Griner Lng Co h 65  
 Rhodes ave  
 " Zeno L [Metta K] pres Griner Eng Co and Art  
 Store 45 E Mill h 65 Rhodes ave  
 Grinstead James C [Agnes E] wks Goodyear h 964 N  
 Firestone Blvd  
 Grinter Hershel W [Grace] chemist Goodrich h 366  
 Fernwood dr  
 Grisafull John [Ethel] plbr r 254 Cross  
 Grisak Geo [Mary] wks Firestone h 1418 Beardsley  
 Grisek Bernadette r 343 E Glenwood ave  
 " Marion V slsmn THE M O'NEIL CO r 449 Perkins  
 " Wilfred wks Goodyear r 844 Corley  
 Grismer Besse I asst dr B E Miller h 79 Arch  
 " Mrs Catherine [wid Hiram G] h 79 Arch  
 " Mrs Mary A [wid Frank A] h 68 Shelby ave  
 " Rose A h 68 Shelby ave  
 " Ruth E proofreader Saalfeld Pub Co h 68 Shelby  
 Grissett Grace V student h 647 Hollbaugh ave  
 " Julian E [Anna F] auto mech h 647 Hollbaugh av  
 Grissmore Park G [Mary T] wks Ak Mattress Co h  
 1350 Curtis  
 Grissom Horton J [Helen V] wks Goodrich h 73 Al-  
 faretta ave  
 " Lorraine wks Firestone r 1713 Shaw ave  
 " Thos A [M Kathryn] slsmn THE A POLSKY CO h  
 96 Gale  
 Grist Geo M [Ethel M] chef h 124 S Balch  
 Griswold Alva B [Anna M] truck dr h 679 Moon  
 " Mrs Elizabeth M clk THE M O'NEIL CO h 1442  
 Newton  
 " Geo Z student h 465 Homer ave  
 " Herman F [Jennie E] ptrmkr h 594 Crosby  
 " Jonas W [Edna M] civ enar h 465 Homer ave  
 " Ruth M clk Gen T & R Co h 679 Moon  
 " Sadie F clk Gen T & R Co h 679 Moon  
 Gritman Geo (Stadium Garage) h rear 637 Wooster av  
**GRITTON JACK J** [Ethel M] vice pres Sun Radio Inc  
 h 849 Keeney Phone HE-1130  
 Grizer Edjason student h 419 Sieber ave  
 " Emil [Sybil J] wks Goodrich h 493 Gridley ave  
 " Gust [Tillie] wks Goodyear h 403 Steber ave  
 Grna Joseph [Julia] wks Mohawk R Co h 355 Home-  
 stead  
 " Joseph [Susanna] motor trucking 1102 Ackley h  
 same  
 " Joseph Jr [Clr] dept Beacon Journal h 1102 Ackley  
 " Julia clk h 355 Homestead  
 " Mary h 355 Homestead  
 Groark Helen C clk Herberich-H-H Co h 555 S Sun-  
 set View dr  
 " James H [Mary M] printer h 555 S Sunset View dr  
 " James P [Mary M] real est 410 S Firestone Blvd h  
 same  
 " John J [Pearl M] wks Ak Mattress Co h 374 Mer-  
 ton ave  
 " Margaret M student h 410 S Firestone Blvd  
 Grobstein Simon H mgr Mangel's Inc h Hotel Anthony  
 Wayne  
 Grocers Institute Inc A D Seawright pres Joseph  
 LaHurd sec and treas adv service 109 N Union  
 Grocholski Stella student h 1015 Lane  
 " Steve [Mary] window cleaner h 1015 Lane  
 Grochowski John [Frances] wks Goodrich h 566 Ox-  
 ford ave  
 " Menslaus student h 566 Oxford ave  
 Groef Joseph wks Col Salt Co r 2179 4th S W  
 Groeger Otto F [Freda] h 1734 Manchester rd  
**GROENEVEID HERMAN J** [Johanna] sec Kratz  
 Piano Co h 828 Merriman rd  
**GROENEVEID MRS JOHANNA** pres Kratz Piano Co  
 h 828 Merriman rd

# THE DAUNTLESS PLUMBING & ELECTRIC CO. 18-22 E. State St. PHONE 8109

REPAIR WORK GIVEN PROMPT AND CAREFUL ATTENTION Franklin 8109

860

BURCH DIRECTORY CO'S.

**THE COMMERCIAL BANK & TRUST COMPANY**  
A GOOD BANK FOR EVERYBODY.

**GROESSEL**

Groessel Earl V [Iowa] capt Fire Station No 10 h 707 Noble ave  
 " Mrs Ella J (wid C Ernest) h 707 Noble ave  
 " Ruth A h 707, Noble ave  
 Groetz Catherine cashr Kirk Co  
 " Geo C [Edna L] slsmn h 315 Lindenwood ave  
 " Henry J driver Rhoner Paper Co  
 Grof Anna h 738 Bisson ave  
 " Frank [Anna] carp, h 738 Bisson ave  
 " Frank jr lab h 738 Bisson ave  
 " Joseph lab h 738 Bisson ave  
 " Mary h 738 Bisson ave  
 " Theresa wks Goodrich h 738 Bisson ave  
 Groff A Mabelle h 2322 17th S W  
 " Bert wks Goodrich h 2322 17th S W  
 " Mrs Freda A h 62 S Broadway  
 " Marvin O lab h 1777 Manchester rd  
 " Phillip I student h 649 Moreley ave  
 " Phillip K [Rosa F] slsmn C O Roebuck h 649 Moreley ave  
 " Ralph A [Euclid R] wks Goodyear r 217 Pioneer  
 " Rose A student h 649 Moreley ave  
 " Saml E [Hazel] wks Goodyear h 1777 Manchester rd  
 Grogan Aline wks Firestone h 135 Lake  
 " Boyd R wks Firestone h 135 Lake  
 " Chas R 317 S Main  
 " Don B [Mary E] wks Am H R Co h 813 Davton  
 " Hotel [Mrs Mabel Grogan] 317 S Main  
 " Mrs Mabel (Grogan Hotel) h 317 S Main  
 " Mrs Mary E beauty shop 813 Davton h same  
 " Richard [Eunice, C] rubkr h 700 Noth ave  
 " Viola wks Firestone h 135 Lake  
 Grogins Alfred [Josephine] h 84 N Walnut  
 " Ralph r 86 N Walnut  
 Grohe Edward wks Horning Lumber Co h Ravenha O  
 Grolbert G Robt mgr Domestic Coke Co h 1109 Cuya Falls O  
**GROLBERT WM C** [Gertrude R] (Akron-Kansas City Motor Freight) pres Domestic Coke Co h 1109 Broad bldg Cuya Falls O  
**GROMAN GEORGE C** mgr Littings & Brand h 973 Wye dr Phone FR-4931  
 " John C [Christina] h 973 Wye dr  
 Grombacher Hiram wks Volunteers of Am r 181 Hill  
 Gromley Harry [Cora L] wks Firestone h 2183 25th S W  
 Grom Clifford G [Goldie] wks Goodyear h 422 Lindenwood ave  
 " D Wayne [Nelle R] wks Goodyear h 1412 Sprague  
 " Geo H mach h 422 Lindenwood ave  
 " Wm C [Helen L] wks Goodyear, h 368 Ido ave  
 Groncy Carl W student h 838 Sherman  
 " Chas A [Martha M] wks Goodrich h 838 Sherman  
 " Dorothy A h 745 Copley rd  
 " Florence B h 745 Copley rd  
 " Harry F [Anna M] clk Goodrich h 745 Copley rd  
 " Ruth F student h 838 Sherman  
 Gronla Frank [Angelina] wks Goodyear h 663 Dorothy  
**GROOM HORACE E** [Elsie T] physician practice limited to gastroenterology 407 2d Natl Bldg Phone HE-5825 h 874 N Howard Phone JE 2931  
 " James clk Day Drug Co No 11 r 813 Harvard  
 " John [Ruth] cook r 75 W Chestnut  
 " Saml I [Florence G] slsmn h 49 W Burns ave  
 Grooms Chas N [Anna I] wks Goodyear h 226 Carroll  
 " John wks Huyler's Luncheonette h 75 W Chestnut  
 Gropp Louis slsmn r 14 S Summit  
 Grossa Mary wks 224 Casterton ave  
 Grosch Mrs Christina (wid Frank) h 18 Cole pl  
 Grosche Leo J [Lucille D] h 299 Grace ave  
 Groschupp Estella student h 499 Bell  
 " Lillian clk h 499 Bell  
 " Reinhardt O [Stella A] lab h 499 Bell  
 Grose Vere wks Postal-T C Co h 261 I Archwood ave  
 Grossenbacher Clyde C wks Goodyear h 122 Simon dr  
 " Mrs Lina (wid John) h 122 Simon dr  
 Grosh Walter A [Elizabeth V] wks Goodrich h 209 Palmyra ave

**GROSJEAN**

Grosjean Adam [Esther R] h 302 Merriman rd  
 " Aldemar w tchmn Penna R R r 214 E Market  
 " Mrs Clara (wid Wm) r 41 Shelby ave  
 " Mrs Ellen M (wid Albert) h 136 Burton ave  
 " Irene E cashr THE A POLSKY CO h 302 Merriman rd  
 " M Guy [Margaret] slsmn Standard Prov Co h 175 Paris ave  
 " Theodore P formn Wise F Co h Cuya Falls O  
 " Gross Albert slsmn h 184 Gale  
 " Albert with Goodyear-Z Corp r r r M C A  
 " Mrs Alice h 761 Commins  
 " Cecil C [Nelle E] wks Goodrich r 108 W Crossier  
 " Chas K [Grace W] mgr h 547 Aqueduct  
 " Chas W [Florence G] mach h 203 W Buchtel ave  
 " Clarence D [Frances E] tool mkr h 1287 S Hawkins ave  
 " E Gattens [Pearl] wks Goodyear h 930 Nathan  
 " Elmer [Lottie] mach h 955 Chalker  
 " Estelle student h 1274 Copley rd  
 " Ferdinand clk h 2322 20th S W  
 " Frances R student h 557 Hove ave  
**GROSS FRANK H** [Martha C] secy Reliable Furniture Co h 274 Grand ave  
 " Fred [Mary A], meat ctr, Wilson & Co h 445 Sherman  
 " Fred H [Edith G] wks Goodrich h 383 Power  
 " Fred W [Georgia M] clk Standard O Co h 302, W Exchange  
 " G Raymond [Anna I] h 939 Nathan  
 " Geo [Anna] dept mgr, THE M O'NEIL CO h 557 Hove ave  
 " Harold R wks Perfection S Co h 1231 S Arlington  
 " Harry B [Evelyn] vice pres, Sun Mortgage Co h 1274 Copley rd  
 " Harry L wks Goodrich h 366 W Thornton  
 " Helen h 2243 4th S W  
 " Henry F [Margaret J] lab h 381 Westwood pl  
 " Howard I wks City h 381 Westwood pl  
**GROSS HOWARD K** [Elsie M] mgr John Gross Hardware Co h 58, E York, Phone, JE-7786  
 " James W [Anna] h 945 Nathan  
 " Mrs Jennie (wid Wm H) h 603 Douglas  
 " John [Veronica] (East Miller Ave Coat Co) h 239 E Miller ave  
**GROSS JOHN HARDWARE CO.** Howard K Gross mgr r remember our slogan "Hardware for Hard Wear" with a complete line of hardware stoves kitchen utensils paints, glass etc 323 S Main Phone HE-2314  
 " John H [Irma M] engr, h 1598 Seminola ave  
 " John J [Helen M] wks Gen T & R Co h rear 458 Selzer  
 " Joseph L in, U S Army h 2122 20th S W  
 " Mfg Co W, M Anderson mgr, auto, tire accessory mfrs 1427 Copley rd  
 " Mary A h 2322 20th S W  
 " Mrs Mary S (wid John) h 1100 W Market  
 " Max G [Mary J] wks Firestone h 638 Inman  
 " Merle student City Hosp h 39 Arch  
 " Mildred nurse Peoples Hosp h 270 W Cedar  
 " Pearl E h 1879 Newton  
**GROSS RALPH C** treas and mgr, Danner Press Inc h 886 Iona ave  
 " Ray M [Lillian M] painter h 1231 S Arlington  
 " Mrs Rose wks Goodrich 781 May  
 " Russell R [Prudell J] with Firestone h 555 Orlando  
 " Ruth M h 1100 W Market  
 " S Earl [Beulah C] plate artist Com P & L Co r 352 Perkins  
 " Salls mgr Peggs Ann Dress Shop r Hotel Anthony Wayne  
 " Sebastian [Mary] mach wkr h 2322 20th S W  
 " Wm w tchmn Quaker O Co h 939 Nathan  
 " Wm [Emma] meat cutter, Wagner Prov Co h 184 Gale  
 " Wm [Julia] wks Goodrich h 1280 Atwood ave  
 " Wm J [Rhoda] bus opr Ak Trans Co h 603 Douglas  
 Grossberg Henry W [Leone] slsmn Natl C R Co h 107 Kenilworth dr  
 Grosscup Edmund J (Firestone Park Hre and Battery Service) h 1250 Bellows  
 " Geo L (Firestone, Park Tire and Battery, Service) h 1250 Bellows  
 " Minnie C h 1250 Bellows  
 Grosse Irvin student h 324 Parkwood ave  
 " Richard [Elta] reprmn h 324 Parkwood ave  
 Grossenbacher Hilda M student h 849 Bertha ave  
 " Wm H [Flora] h 849 Bertha ave  
 Grossgrau Otto r 525 S Main  
 Grossman Albert [Florence] dry clnr h 990 East ave

# THE AKRON GENERAL INSURANCE AGENCY COMPANY

174 South Main Street, HEmlOCK-5191 WINDSTORM INSURANCE



# The D. W. KAUFMAN REALTY CO. REALTORS

PHONE Hemlock 8137

AKRON 1931 CITY DIRECTORY

861

### GROSSMAN

" Bella student h 543 Euclid ave  
 " Benj [Berthal] wks Goodyear h 543 Euclid ave  
 " Chas clk h 663 East ave  
 " David F 2d hd goods 684 W Bowery h same  
 " Edward E pres Peacock Cleaners & Dyers h Cleveland O  
 " Isadore electn h 543 Euclid ave  
 " Matthew tailor L R Bass r 13 S Howard  
 " Meyer [Eva] truck dr h 663 East ave  
 " Sigmund [Rosalind] auto, washing 1107 Cherry, h 627 W Market

Grossmayer Geo, J student h 696 Inman  
 " Lenhart [Lillian M] (Baumgardt Bros & Grossmayer) h 696 Inman

Grosso Anthony wks Goodyear h 509 Lucy  
 " Robt h 509 Lucy  
 " Sydney h 509 Lucy

GROSSVATER and ZEPP BEER Renner Products Co  
 " brewers 247-279 N Forge Phone JE-9109

Grosswiler Walter F [Martha H] formn Goodrich h  
 841 Roslyn ave

Grotstein Louis [Julia] dept store h 3318-17th S W

GROTTO YUSEF-KAHN M O V P R C Museum sec  
 " Phone FR-5031 meets 2d Thursday evening of  
 each month at Masonic Temple at 16 30 p m

Grotz Carl O [Ida, M] agt Sun Life Assurance Co of  
 Canada h 1007 Whittier ave

" Christ [Anna Bl] h 176 Onkdale ave  
 " Grout Helen clk h 621 Mohawk ave  
 " Mrs Olive (wid Floyd) h 621 Mohawk ave

Grove Anna clk Firestone r 475 Schiller ave  
 GROVE DAVID O [Nellie L] vice pres M M Mell Co  
 h 2475 3d Cuyr Falls O Phone WA-3791

" Dorothy, R asst Ak Pub Library h 22 Rhodes ave  
 " Elizabeth J clk First-City T & S Bank h Stow O  
 " Elmer R [Viola F] wks Coca-Cola B Co h 871 Bank

" Helen M stenog Pros Atty h Cuyr Falls O  
 " Rheno A [A Lucile] clk Firestone h 441 Wildwood  
 " Sylvester V h 365 Eastland ave

" Thos J painter h 230 Wooster ave  
 " Thos S [Amantha] 2d hd goods 230 Wooster ave  
 h same  
 " Wayne W [Pauline L] policeman h 471 Westmoreland

" Wm S [Jennie E] wks Goodrich h 42 Beck ave  
 Grover Maud E h 17 Rhodes ave

" Romeo L r 10 Charles st  
 Groves Mrs Bertha r 104 Rogers ave

" Donald C painter h w s Brownstone ave  
 " Dorothy librarian h 21 S Walnut  
 " Flem [Laura E] carp h 860 Polk ave  
 " Mrs Flora (wid James) h 2830 Pilkes ave  
 " Floyd P dr Reliable F Co h 666 N Main  
 " Frank G [Hettie B] driver Reliable F Co h 666 N Main

" Geo [Ddna] wks Ohio Edison Co h 385 Spalding  
 " Harry C [Ruth E] slsmn h 315 Merriman rd  
 " Ivan wks Goodrich r 660 Yale

" John h 1004 Celina ave  
 " John F [Audrey] wks Goodyear h 1337 N Adams  
 " Lyman M [Vada M] wks Goodyear h 433 St Leger  
 " Mabel B wks Firestone h 1187 Hart

" Marion C [Jessie E] painter h w s Brownstone  
 " Nancy I student h 560 Yale  
 " Nora student h 1766 Ford ave  
 " Wm r 10 Charles ct  
 " Wm r 672 S Main

" Wm H student h 451 Dayton  
 " Worley [Anna] wks Klages C & I Co r 237 W Chestnut

Grow Harry E wks Goodrich h 244 W Center  
 " Harry F [Hettie A] slsmn h 613 E Market  
 " Harvey H slsmn h 24 N Union  
 " Ralph E musician h 244 W Center  
 " Robt F slsmn h 613 E Market

Growdon Mrs Flora A (wid James T) h 1135 Ackley  
 " Joseph M h 1135 Ackley  
 " Ruth M stenog M M Mell Co h 1135 Ackley  
 " Shelton L [Ruby M] wks Goodyear h 750 Brittain rd

" Thelma C student h 1135 Ackley  
 Grub Hermin T [Glady's M] wks Goodyear h 1466 Hite  
 Grubaukh Catherine E stenog Atlas Laboratories h  
 687 Roselle ave

" Donald student h 687 Roselle ave  
 " Howard F [Marjorie D] wks Goodrich h 941 Golda pl  
 " James E [Florence] wks Goodyear h 687 Roselle  
 " Kenneth O [Jessie A] lab h 2512 Conrad ave  
 " Russell L lab h 687 Roselle ave  
 " Wilbur [Phoebe] wks Goodrich h 1072 Pitkin ave

### GRUBB

Grubb Alonzo, D [Ida B] lather h 1230 Niagara ave  
 " C Fred, student h 191 N Adams  
 " Chas wks Remark Coal Co h 1164 Sweltzer ave  
 " Clair E [Mabel E] wks Goodrich h 853 Fried  
 " D Austin Jr student h 37 Marshall ave  
 " David S h 671 W South  
 " Mrs Deborah [A] (wid David A) h 37 Marshall ave  
 " Deborah E h 37 Marshall ave  
 " Edwin W [Flora C] phys, 982 E Market h 627 E Buchtel ave  
 " Edwin W Jr h 627-E Buchtel-ave

" Elton F slsmn Rose Hill S Co h 671 W South  
 " Geo [Beulah] ins h 144 Paris ave  
 " Geo W [Lydia E] h 578 Essex  
 " Gilbert V h 1911 16th S W

" Glenn V [Hazel M] h 1047 E Tallmudge ave  
 " Harlan E [Arvilla] wks Goodyear h 1582 Hobart  
 " Harold R student h 578 Essex  
 " Hattie M h 671 W South

" I Russell [Beulah B] wks Goodyear h 70 Detroit  
 " Ira E [Katharine A] slsmn Summit W G Co h 872 Avon

" Mrs Isa M wks Firestone h 1198 Beardsley  
 " James L [Madeline B] wks Goodrich h 312 Seiden  
 " John B [Hannah H] wks Firestone h 698 Easter  
 " Joseph E [Rosie L] wks Goodrich h 678 Rhodes  
 " Josephine student h 627 E Buchtel ave  
 " Lester L [Lena M] wks Goodyear h 1197 Laird  
 " Lois V student h 37 Marshall ave  
 " Martha E student h 701 Blaine ave  
 " Mrs Martha R (wid Eli) h 701 Blaine ave  
 " Nelson D [Mabel C] wks Firestone h 1250 Coventry

" Paul E [Mary] wks Goodrich h 1279 Triplett bld  
 " Roy E [Elsie J] slsmn Standard Prov Co h 1911 16th S W  
 " Ruth E student h 37 Marshall ave  
 " Victor M asst sec Akron/Equipment, Co h Manchester O

" Wm B [Susie] mach A C & Y Ry h 191 N Adams  
 " Wm N h 1911 16th S W

Grubbs Arthur A [Bonnie] wks Gen T & R Co h  
 4072 Tonawanda ave

" Geo D [Berda J] h 26 Marle ter  
 " Mrs Gladys L (wid Wm H) h 1292 Riverside dr  
 " I Taylor [Madge B] trav slsmn h 1038 Delia ave  
 " James roofer Ak Roofing Co h Western Star O  
 " Jesse L [Elizabeth R] mech Conart M S Inc h 1849 Shaw ave

" Robt [Thelma] wks Firestone h 798 Wooster ave  
 " Wesley C [Margaret] lab h 2802 Short  
 " Wm H [Sarah] h 116 E Dartmore, ave  
 Grube Edward S clk h 1609 Salem ave  
 " Edwin S [Belle S] meats 204 E Center h 18 Oakes dr

Gruber Alice h 147 Kelly ave  
 " Fred wks Goodrich h 2063 17th S W  
 " Galah, H wks Firestone r 428 Crouse  
 " Geo W h 147 Kelly ave  
 " John [Rose] wks Goodrich h 848 Lawton  
 " John [Scenes] h 524 VanEverett ave  
 " Joseph [Mary] potter h 300 Russell ave  
 " Mrs Rebecca gro 795 Bisson ave h same  
 " Roy E [Frances T] wks Seiberling R Co h 2231 14th S W

" Mrs Saloma (wid Anthon) h 2063 17th S W  
 " Wm H h 524 VanEverett ave  
 Grubich Joseph autos used 670 S Arlington h n s Anderson ave

Grubman Mrs Anna (wid Louis) h 599 Rhodes ave  
 Gruccio Archie R [Pav] wks Firestone h 650 Hazel  
 " Bros [Paul J and John J] gro etc 1193 Hart  
 " Catherine h 763 Hazel  
 " Dominic [Minnie] wks Goodyear h 673 Lucile ave  
 " Frank student h 763 Hazel  
 " James [Lucy] h 763 Hazel  
 " John J (Grucio Bros) h 763 Hazel  
 " Joseph student h 763 Hazel  
 " Michael student h 763 Hazel  
 " Paul J (Grucio Bros) h 763 Hazel  
 " Ralph student h 763 Hazel

Gruccella Frank [Pauline] h 560 Wellington ave  
 " Frank jr student h 560 Wellington ave  
 " Rosella student h 560 Wellington ave  
 Grudin John r 2166 Manchester rd  
 " Julius lab r 619 Koeber ave  
 Grudier Edward [Bessie] shmtlwrk h 68 Faye rd  
 " Fisher V student h 68 Faye rd  
 " Frank [Sula] wks Quaker O Co h 369 W Cedar  
 " Harlan L glasswrk h 369 W Cedar  
 " Peter [Minnie M] wks Goodyear h 387 Westwood pl

This is a reproduction of the original document. The original document is a page from the Akron 1931 City Directory, listing the names and addresses of individuals and businesses. The page is numbered 861. The directory is published by B. F. Frederick & Son, 86 E. Thornton St., Akron, Ohio. The page contains a list of names and addresses, including: Grossman, Grubb, Groves, Grow, and Gruccio. The page is a standard directory listing page.

**PHONE Franklin 0312** **B. F. FREDERICK & SON** **86 E. Thornton St.**  
**Quality COAL Service** **At New Viaduct**

# THE SUPERIOR HEATING & PLUMBING CO.

46 NORTH CASE AVE.      PHONE FRANKLIN 9518

802

BLRCH DIRTCTORY CO S

ALL LOANS MADE ON FIRST MORTGAGES ON REAL ESTATE

## THE O'CONNOR LUMBER CO.

LUMBER and COAL

665 E. Cuyahoga Falls Ave.  
Walbridge 1141

**GROE**  
Grue C Fred [Susan] h 579 E Archwood ave  
" James [Goldie] wks Ak News Agency, h 677 Mc-Kintley ave  
Gruen Hiram [Gladys V] slsmn h 522 Gage  
**GRUENFELD JACOB** attorney at law 33 Central Office Bldg Phone FR-3923 h 1157 S Main Phone JE-7825  
Gruenig Anna L wks M E Ake Stockbridge rd  
" Freda wks 620 E Market  
" Margaret wks 39 Fir Hill  
Grueser, Jack A [Selma G] wks Firestone h 373 Wayne ave  
" Mildred M student h 373 Wayne ave  
Gruessing Mrs Fredericka (wid John) h 991 W Thornton  
" Henry A h 991 W Thornton  
Gruzelowski Frank chemist Goodrich r 371 Derwin Grueich Frank r 1143 Andrus  
Grubler August F asst mgr Test. Restaurant Co h 1120 Murray ave  
**GRUHLER EUGENE J** [Lucy] treas and mgr Test Restaurant Co h 1120 Murray ave, Phone WA-3635  
" Walter [Elizabeth E] agt Sun Life Assurance Co of Canada h White Pond dr  
Gruic Isaac wks Gen T & R Co h 202 Settlement  
" Nicholas student h 202 Settlement  
" Simon h 202 Settlement  
Gruich Alexander L [Kovilka D] clk Miller R P Co h 124 Florida ave  
" Dan [Estella] barber h 1403 Home ave  
" Louis lunch 1097 Sweltzer ave soft drinks 50 Ira ave h same  
" Louis M furn 2198 18th S W h same  
" Michael [Anna] h 142 E Exchange  
" Robt [Olga] meatoutter h 1132 Stanley ter  
Grumell Wm C [Helen P] formn M A Knight h 243 Kells ave  
Grumling Blair R [Irene] batteries h 1323 Carey av  
" Cordie student h 2169 5th S W  
" Irvin [Margaret] wks Firestone h 2169 5th S W  
Grund Geo F agt Northwestern h Cuya Falls O  
Grunder Harold [Marjorie] wks Goodyear r 254 McGowan  
Gruener Albert W wks Goodyear-Z Corp h 949 W Exchange  
" Elvira E student h 949 W Exchange  
" Walter E [Elsa L] sec and treas North High Motors Inc h 949 W Exchange  
Gruninger Catherine h 1008 Nevin  
" John [Theresa] wks Loewenthal Co h 1008 Nevin  
" John jr student h 1008 Nevin  
" Joseph wks Leo Meyer Co h 1008 Nevin  
" Mary student h 1008 Nevin  
Grusk Albert L [Vera J] asst A J Kucko h 344 Buckeye  
" John M [Marv J] h 1163 Grant  
" John N [Bertha M] city fireman h 530 N Firestone blvd  
Gruszie Alma nurse h 563 Hove ave  
Grutzmacher Philip wks THE M O'NEIL CO h 260 Locust  
Gruber Alfred D [Margaret J] carp h 135 Berkeley av  
" Chas H wks Goodyear h 135 Berkeley ave  
" Chas M [Alice M] wks Goodyear h 156 Fulton  
" Mrs Elizabeth (wid Chas) h 135 Berkeley ave  
" Elwood M student h 156 Fulton  
" Gerald A [Anna] wks Goodyear h 2144 Newton  
" Harry [Anna] truck dr r 459 Douglas  
" Kenneth A [Susie M] wks Biggs E W Co h 931 Mercer ave  
" Mrs Lillie h w s Hilbish ave  
Gruvo Pasquale gro 130 N Broadway h 112 Furnace  
Grynnk Alexis wks Goodyear h 165 Miles  
" John [Alexandria] h 163 Miles  
Gryzwacki Frank [Frances] wks Goodyear h 1325 Brown  
" Joseph h 1325 Brown  
Gsellman See also Sellman

### GSELLMAN

" Adam [Mary] wks Goodyear h 1132 Winton ave  
" Catherine wks 578 Aqueduct  
" Mrs Gertrude (wid Andrew) h 1132 Winton ave  
" Helen Sir 473 Clover  
Gstetner Henry Westimator O'Connor Lbr Co h 1313 Forest Glen dr Cuya Falls O  
Guagharo Gaspare [Anzela] h 623 Cole ave  
Gualderoni Ernest student h 1058 N Main  
" Frank [Margaret] wks Goodyear h 1058 N Main  
**GUARANTEE ELECTRIC CO** (W H Metz) lighting fixtures electrical contractors, supplies appliances etc 734 S Main Phone FR-1114  
**GUARANTEE MERCANTILE AGENCY CO** H B Swinehart mgr collections 1401 Central Depositors Bank Bldg, Phone JE-7413 (See page 81)  
**GUARANTEE TITLE & TRUST CO** The (Summit County Office) Earl G Smith vice pres and mgr  
" E T Hitchcock asst vice pres and asst sec 306-312 Central Dep Bank Bldg, Phone BL-6121 (See left-side margins)  
Guaranty Mortgage Co O W Baum receiver 916 2d Natl Bldg  
Guard Mrs Concetta (wid Nazzereno) h 454 Stanton  
" Joseph [Florence] wks Firestone h 454 Stanton  
**GUARDIAN LIFE INSURANCE CO OF AMERICA**  
N R Smith jr mgr 1001 Central Dep Bank Bldg  
Phone FR-1217 (See page 116)  
Guarino Pete [Jennie] wks Goodrich h 444 Marvlew Guarneri Frank [Anna] tailor 135 E York h 367 E Glenwood ave  
" Joseph [Lena] dry cleaning h 26 Charles  
Guartz Mike h 957 Bank  
Guba Elizabeth student h 338 Cole ave  
" Frank [Mary] wks Firestone h 338 Cole ave  
" Frank jr in U S Navy h 338 Cole ave  
" Helen h 338 Cole ave  
Guban Stephen [Rose] wks Firestone h 1280 Moore Guckesson Chas dist mgr Albrecht Gro Co h 953 Lawton  
" Mrs Christina Cr (wid John G) h 953 Lawton  
" Elmer P student h 793 Bellevue av  
" Harry C trust dept First-City T & S Bank h 953 Lawton  
" John C h 793 Bellevue ave  
" John F [Anna M] wks Quaker O Co h 793 Bellevue ave  
" Perry T h 793 Bellevue ave  
" Ruth student h 793 Bellevue ave  
Gudenov Joseph B [Catherine] wks Goodrich h 775 Bell  
Guderjahn Rudolph G [Belle M] city fireman h 403 Crouse  
Gudger Claud A [Helen N] clk Firestone r 2508 Conrad ave  
Gudkunst Anna R stenog A C & Y Ry h 820 Work dr  
" John S [Corra E] painter 820 Work dr h same  
Guenther Bernadine L stenog Goodyear Ind Un h 1373 Lovers lane  
" Chas F h 833 Ranney  
" Clyde M student h 833 Ranney  
" Frank J [Luvine E] h 833 Ranney  
" Herman rubwkr h 2465 8th S W  
" Margaret clk h 1678 Greenlawn ave  
" Mary student St Thomas Hosp h 444 N Main  
" Ralph S wks India T & R Co h 663 Eastland ave  
" Robt P slsmn h 1373 Lovers lane  
" Russell A h 833 Ranney  
" Ruth student St Thomas Hosp h 444 N Main  
" Ruth B h 1373 Lovers lane  
" Thos M [Margaret A] wks Goodrich h 1373 Lovers lane  
" Victor H [Mary S] shipper Atlantic F & M Co h 527-Morning View  
Gucinsev Freeman B [Grace A] dry cldr h 540 Whittney ave  
" The 53 S College  
Guerra John [Mary] h 1194 Furnace  
Guerrant Roy [Eunice] plbr h 963 Morse  
Guerrini Carlo r 9 Hinman ct  
**GUESS EDWIN O** sec'drawn Advertising Agency h Clinton O R D  
" Kenneth L [Mabel R] clk Acme No 43 h w s Utica ave  
" Mervin J [Martha J] mgr Acme No 33 h 665 Brown  
Guessford Iloyd L [Anna M] h 435 Dantels pl  
Guest Ernest L [Emma L] wks Goodrich h 2231 10th S W  
" Evelyn B student h 2231 10th S W  
" Raymond A student h 2231 10th S W  
Guffey Pha T [Frances E] wks Goodyear h 1009 Herberich ave

**W. D. TURNER**  
WALL PAPER COMPANY



**WALL PAPER, PAINT, LINOLEUM, WINDOW SHADES**  
Akron and Barberton

# THEODORE ST. GERMAIN REALTY CO. "Our Customers get the Bargains"

308-311 Ohio Building

Phones Blackstone 9118, 9119 and 9110

AKRON 1931 CITY DIRECTORY

863

## GUGENHEIM

Gugenheim Arthur [May C] clk Goodrich h 1132 Triplett blvd  
 " Henry h 174 W Cedar  
 " Lee [Sophie] h 174 W Cedar  
 Gusler Bertha J tchr h 129 Conson ave  
 " Edna I stenog Portage Hotel h 129 Conson ave  
 " Mrs Katherine (wid Jacob) h 129 Conson ave  
 Gugoff Geo wks Portage Mach Co h 1237 S Main  
 " Nick P [Zelotta] billiards 1237 S Main h same  
 Guiber Burton R [Leah O] wks O B Tel Co h 951 Bloomfield ave  
 " John [Alice] wks Firestone h 1602 Glenmount ave  
 Guiley Mrs Charlotte (wid Joseph) h 547 Carroll  
 " Edward J wks Excelsior S W Co h 302 Main Wadsworth O  
 " Milton R [Bertina L] acct h 627 Glendora ave  
 " Robt P [Winona J] wks Gen T & R Co h 1746 "Adelaide blvd"  
 Gulliford Arthur E [Minnie J] contr grading '95 Rose blvd h same  
 " Lloyd E [Mildred I.] with A E Gulliford h '894 Bve Guillet Geo D [Eva D] wks Miller R P Co h 441 N Ash  
 " Mary J student h 183 E Tallmadge ave  
 " Robt [Frances M] wks Goodyear h 591 Columbia  
 " Robt [Sylvia S] h 24 N Union  
 " Wm A [Louise A] trav slsmn h '994 Grand ave  
 Guilliams Edna M student h 2205 Kimball ct  
 " Geo S [Alice L] wks Firestone h 2205 Kimball ct  
 " John S student h 2205 Kimball ct  
 " Kenneth G wks Pitts P Co h 2205 Kimball ct  
 " Robt E wks Firestone h 2205 Kimball ct  
 Gutman Evelyn student h 1196 N Howard  
 " Frank B 764 Clyde  
 " John F clk H C McMillan h 764 Clyde  
 Gunea Mrs Clara (wid Russell) h 826 Brown  
 " Sever L florist h 826 Brown  
 Guiney Edwood W [Helen A] slsmn h 373 Moon dr  
 Guinn Edgell rigger Goodyear-Z Corp r 615 Hallie av  
 " Geo W [Belle R] confr 1295 Grant h 1222 5th ave  
 " Louis A wks Goodyear h 1222 5th ave  
 " Russell O h 1222 5th ave  
 Guinter Edward wks Russell Harp Inc h 351 Beechwood dr  
 " Geo F wks Goodrich h 2291 11th S W  
 " Geo F [Dula M] sis mar h 193 Castle blvd  
 " Howard W with Knoske Sales Co h 193 Castle blvd  
 " John J [Bevise M] slsmn Hudson Lumber Co h 203 Castle blvd  
 " Joseph W [Mavne C] wks B & W Co h 2291 11th S W  
 " Louis T [Pearl A] rubwrk h 2296 14th S W  
 " Mrs Margaret R (wid Fred) h 351 Beechwood dr  
 " Marguerite A h 810 Peerless ave  
 Gunther ~~See~~ also Glinther  
 " Florence C h 293 W Miller ave  
 " Fred A [Arlene] slsmn City Bkg Co h 109 Bachtel  
 " Howard A [Mary J] wks Motor Rim M Co h 293 W Miller ave  
 " Lawrence O [Helen] slsmn h 902 Fried  
 " Ralph wks India T & R Co r 422 Champlain  
**GUNTHER ROBERT** [Winifred G] (Shabaugh Selberling Huber & Gunther) h 242 Casterton ave Phone JE-8648  
 Guise Mrs Celia r 183 W State  
 " Homer student r 183 W State  
 " Lloyd D [Anna L] wks Superior Ptg Co h 637 Morgan ave  
 " Mabel h 63 E Cuya Falls ave  
 Guisewite Mrs Mary F clk Ohio Edison Co r 337 Minnie ct  
 Guisinger Maurice W [Bonita P] chemist h 323 Trigonida dr  
 Guiss Russell E [Bertha H] truck dr h 610 Brittain rd  
 Guistino Dominic restr 56 Furnace h same  
 " Michael [Carmella] wks City h 1146 Bellows  
 Guite Arthur [Elizabeth] rubwrk h 1263 Pitkin ave  
**GUITEAU MRS ELLA W** court reporter 312 Akron Sav & L Bldg Phone BL-7023 h 399 Stadelman ave Phone HE-3438  
 " John W [Ella W] slsmn Collins-Alexander Agency Co h 399 Stadelman ave  
 Gujan John [Mary] wks Firestone h 1356 Marcy  
 Gulau Marie C clk Goodrich r 173 Henry  
 Gulbis Albert student h 386 Bailey  
 " Edward student h 386 Bailey  
 " Geo [Frances] wks Goodrich h 386 Bailey  
 Gulick Jacob S h 49 Metlin ave  
 " John F [Margaret M] wks Goodrich h 49 Metlin  
 Gulka John [Constance M] (Center Dry Cleaning & Pressing) h 560 Noble ave

## GULLAHORN

Gullahorn Wallace wks Goodyear-Z Corp r 904 L Exchange  
 Gulleidge Lsther C student h 1462 1/2 E Market  
 " Howard B wks Goodyear h 1462 1/2 E Market  
 " Paul E [Bettie] wks Goodyear h 1643 Malasia rd  
 Gullen Chas C [Edith M] projectionist h 533 W Thornton  
 " Florence student h 533 W Thornton  
 " Helen student h 533 W Thornton  
 Guiley Arzella h 854 Washington  
 " Benj [Pearl] wks Firestone h 854 Washington  
 " John wks Firestone h 854 Washington  
 " Ruby student h 854 Washington  
**GULLIA ENRICO** [Giannini] foreign teller Central Depositors Bank & Trust Co also Royal Italian Consular Agent h 331 Zellel ave  
 Gulyas Joseph [Dora] h 200 Beck ave  
 " Joseph Jr student h 200 Beck ave  
 Gum Chas P [Hazel M] wks Firestone h 613 Cole ave  
 " Elizabeth wks Hotel Akron  
 Gumm Wm L [Wanda L] credit mgr Reliable F Co h 706 Evergreen dr  
 Gummo Thos L wks City h 1294 5th ave  
 Gump Gaylor W [Nellie A] with Carmichael Co h 337 E Tallmadge ave  
 " Roy [Mildred] wks Goodyear h 337 Franklin  
 Gumper Mrs Anna wks Goodyear h 967 Neptune ave  
 Gumpert Heber M [Katherine] lab h 1105 Taylor  
 Gumpel Anthony student h rear 782 Bellevue ave  
 " Philip S h rear 782 Bellevue ave  
 " Regina K wks Miller R Co h rear 782 Bellevue av  
 " Stephen [Regina] wks Goodrich h rear 782 Bellevue ave  
 Guna Andrew r 364 Homestead  
 Gundaker Guy Jr [Barbara A] with Goodrich h 96 Winston rd  
 Gundel Arthur slsmn r 72 N Adams  
 Gunderlach 'Carl' W [Theresa] wks Goodrich h e s Coventry  
 Gundlach Lloyd S [Annu M] wks Goodrich h 2326 11th S W  
 Gungl Fred student h 824 Allyn  
 " John [Kathryn] wks Firestone h 824 Allyn  
 " John Jr student h 824 Allyn  
 " Mrs Julia (wid Ignatz) h 844 E Crosier  
 Gungle Adam [Theresa] mach h 1052 Bellows  
 " John student h 173 E South  
 " Joseph [Barbara] wks Firestone h 626 LaFollette  
 Gunn Edward B [Irene M] lab r 1372 Marcy  
 " Irvin S [Opal L] truck dr h 827 Harvard  
 " James [Anna B] r 1163 Duane ave  
 " James [Elizabeth] h 140 Mustill  
 " James A [Clara B] h 1604 Ottawa ave  
 " Vester [Opal] truck dr r 788 Yale  
 Gunning Fred B [Mary E] wks Goodyear h 1467 Malasia rd  
 " James R [Ivelyn M] h 1086 7th ave  
 Gunsauls Oliver chef r 398 1/2 W Cedar  
 Gunsauls David [Grace G] janitor h 335 Oregon ave  
 " Floyd D painter h 885 Oregon ave  
 Gunsauls Alfred C [Iva D] with Goodyear h 546 Weber ave  
 " Paul M [Bernice] with Firestone h 144 Kenilworth dr  
 Gunsett Herbert H [Fayell] wks Firestone h 296 Ivy pl  
 Gunsolus Andrew H [Mary I] delicatessen Medford Market h 895 Woodward ave  
 Gunter Basil J [Amy C] wks Goodrich h 774 Patterson ave  
 " Bernard J student h 774 Patterson ave  
 " Howard H [Ressie M] wks Firestone h 922 Pitkin  
 " Ralph J student h 774 Patterson ave  
 Gunther Mrsillian L (wid Harry) h 270 W Miller  
 " Wm [Johanna F] engr Firestone h 545 W Market  
 Guntrum Alvin h 655 Oxford ave  
 " Carl h 655 Oxford ave  
 " Mrs Carrie (wid Saml) h 655 Oxford ave  
 " Fred [Marle] slsmn h 655 Oxford ave  
 Gunyan Dorothy I stenog h 263 S Balch  
 " Fllsworth S [Anna M] carp h 263 S Balch  
 " Helen K stenog h 263 S Balch  
 Gunzenhauser Mrs Fannie (wid Ferdinand) h 1100 Copley rd  
 " John G h 84 Cusahoga  
**GURAN M B COAL AND CONTRACTING CO** (M B Guran) 1075 River Phone JE-6612 (See page 73)  
**GURAN MATTHEW B** [Mary] (M B Guran Coal and Contracting Co) h 649 Brown Phone FR-4974  
 Gurban August A [Nelle C] lab h 766 Fern  
 " Gurchie Paul J [Mildred L] clk r 965 S Main  
 Gurdjina Mike wks Goodyear r 440 Delmar ave

Blackstone 7171

INVALID CAR SERVICE

BILLOW

FUNERAL DIRECTORS

Blackstone 7171

PHONE 7171

PHONE 7171

Keep Your Valuables Safe In  
**AKRON'S LARGEST BANK**

**The FIRST-CITY TRUST & SAVINGS BANK**

# THE HERBERICH-HALL-HARTER CO.

REAL ESTATE TO SELL IN ALL PARTS OF THE CITY

864

BURCH DIRECTORY CO'S

WHOLESALE FRUITS and PRODUCE THE SHAEFFER-WEAVER CO.

**GURELLA**  
 Gurella John [Mary] h 1082 Hazel  
 Guren Edward [Tilhe] driver Ak Towel S Co h 525 Bacon ave  
 " Jack [Idal] driver Akron Towel Supply Co h 663 Euclid ave  
**GUREN SAMUEL B** [Sarah S] pres Akron Towel Supply Co h 407 Merriman rd Phone FR-7634  
 Gurewit/ Barnett [Pae C] buyer Lang s h 859 Bloomfield ave  
 Gurln Archie [Sarah] h 319 Euclid ave  
 " Edward engr h 571 Rhodes ave  
 " Evelyn student h 571 Rhodes ave  
 " Florence bkpr Shumaker Shoe Co h 571 Rhodes av  
 " Gertrude student h 571 Rhodes ave  
 " Hyman [Ida R] (Paramount Cleaners, & Dyers) h 1218 Welton ave  
 " Morris [Anna] h 571 Rhodes ave  
 Gurkone Geo lab r 1143 Andrus  
 Gurley Hazel R compt opr h 890 Florida ave  
 " James R [Bessie W] wks Firestone h 890 Florida  
 " Lillian wks Miller R Co h 1121 S High  
 Gurlids Manos billiards 137 E Cuya Falls ave h 860 N Main  
 Gurney Arthur G (Geo Gurney & Sons) h 468 N Howard  
 " Elmer W [Glady's Hilton] (Geo Gurney & Sons) h 996 Okland ave  
 " Geo [Emma D] (Geo Gurney & Sons) h 468 N Howard  
 " Geo & Sons (Geo A G and E W) men s furnishings 35 N Howard  
 " Mary E student St Thomas Hosp h 444 N Main  
 Gurnick Emil [Mary] h 422 Robert  
 " Joseph A [Irene C] aud Mayflower Hotel h 581 Storer ave  
 Gurnik Anna B wks Snowflake L & D Co h 1166 5th ave  
 " Helen wks City L & D C Co h 1166 5th ave  
 " Martha student h 1166 5th ave  
 " Stephen [Eva] wks Goodrich h 239 Spicer  
 " Theofil [Mary] wks Gen T & R Co h 1166 5th ave  
 Gurnish Elizabeth student h 1181 3d ave  
 " John J student h 1181 3d ave  
 " Mary L nurse City Hosp h 1181 3d ave  
 " Michael [Elizabeth] wks Goodyear h 1181 3d ave  
 " Michael jr h 1181 3d ave  
 Gursky Joseph [Anna] h 1243 4th ave  
 Gurzan John [Anna] wks Gen T & R Co h 1236 Curtis  
 Gusbar Anthony [Elva] h 1310 4th ave  
 Guscot Lawrence [Gertrude] plbr r 687 1/2 S Main  
 Guse Mrs Effie M (wid Bernhart G) h 390 Douglas  
 " Glenn I electr h 390 Douglas  
 " LeRoy C slsmn h 390 Douglas  
 Guss Wilbur M [Leora W] h 281 Massillon rd  
 Gussett Chris [Elsie] auto repr rear 210 E Crosier h 210 same  
 " Mrs Martha (wid Theodore) h 210 E Crosier  
 Gussey Harry J [Flora H] wks Ak Auto T Co h 925 W Bowersy  
 " Helen M h 857 Douglas  
 Gust Christ clk Star Coffee House r 233 Campbell  
 " Minas [Catherine] h 1661 E Market  
 " Nick cook r 233 Campbell  
 Gusta Jewmor G [Mary] h 311 Theodore  
 Gustaeval Louis J [Anna M] city detective h 324 Parkwood ave  
 Gustaeval Clarence A shtmtlwrk h 826 Grant  
 " Henry H [Sabina] wks Goodyear h 826 Grant  
 " Hugo F [Elizabeth M] mach h 247 E Voris  
 Gustafson Anna student h 22 Bachtel ave  
 " Carl student h 118 Middlebury ave  
 " Carl [Augusta] wks Brown-G Co h 22 Bachtel av  
 " Chas A [Hazel O] wks Firestone h 196 Westwood  
 " Elmer wks Goodyear r 103 Middlebury ave  
 " Mrs Emily h 196 Westwood ave  
 " Harriett student h 22 Bachtel ave  
 " Helge F [Jennie L] wks Goodyear h 625 Garry rd  
 " Lucille tchr h 26 E Tallmadge ave  
 " Mildred E student h 196 Westwood ave  
 " Peter A [Otililla A] piano reprmn h 118 Middlebury ave  
 Gustavel Elizabeth clk Bankers G T & T Co h Pt Comfort Turkey Foot Lake  
 " Helena L clk Albrecht B S & D Co h 247 W North  
 " Herman J clk R C Witwer S Stations h 373 Union pl  
 " Mrs Johannah M clk Albrecht B S, & D Co h 247 W North  
 " John [Margaret] janitor Superior P Co h 373 Union pl  
 " Louis J [Mary L] wks Quaker O Co h 705 Grant

**GUSTEDT**  
 Gustedt Wm [Freda] h 1395 Laffer ave  
 Gustely Carroll K clk h 617 Minerva pl  
 " Paul P [Ldna E] (Mercer & Gustely) h 637 Miner-va pl  
 " R Beryl tchr r 339 Crosby  
 " Ruth V tchr r 339 Crosby  
 Gutauskas Adam [Agnas] wks Firestone h 956 W South  
 Gutekunst Gottlob [Frances] wks Goodrich h 1383 Diagonal rd ext  
 Guteruth Conrad [Rosalie] wks Gen T & R Co h 1370 Arnold ave  
 Gutgesell Alfred C [Melita L] stone ctr h 849 Amherst  
**GUTH A J & SON AGENCY CO** The, A J Guth pres J R Guth sec and treas insurance real estate and surety bonds 1722 Central D Bank Bldg Phone HE-1413 (See front and back covers)  
**GUTH ADAM J** [Saddle D] pres A J Guth & Son Agency Co h 37 Rose Blvd Phone UN-1062  
 " Arthur D [Mary E] [wks Goodyear] h 1005 Clara  
 " Mrs Caroline clk Central Dep B & T Co h 116 1/2 E Cuya Falls ave  
 " Clemens N [Dorothy B] cabinet mkr Dodge Co h 14 Florida pl  
 " Elmer G clk Postoffice h 1005 Clara ave  
 " Grace V student h 76 Willard  
 " Harry M [Maud G] clk, A & P Tea Co h 76 Willard  
**GUTH J RAYMOND** [Helen W] sec and treas A J Guth & Son Agency Co h 584 Malvern rd, Phone UR-4275  
 Guthery Avery S [Edith] wks Bristol Co h 2311 13th S W  
 " Grady A [Irene D] rubwkr h 2311 8th S W  
 " Irona E stenog Ak Credit Bur h 341 N Firestone Blvd  
 " Marilla M wks Miller R Co h 341 N Firestone Blvd  
 Guthrie Curtis A [Della F] wks Goodyear h 275 Bowmanville  
 " Harold B h 275 Bowmanville  
 Guthrie Mrs Anna (wid Geo) h 253 Westwood ave  
 " Bert W [Eva L] with Goodyear h 81 MtView ave  
 " Dnl D wks Firestone h 2144 7th S W  
 " Drug Co (H L Guthrie) 126 W Bowersy  
 " Faith S student h 918 1/2 Pitkin ave  
 " Harold L [Jean S] (Guthrie, Drug Co) h 105 E Cuya Falls ave  
 " Harry C [Grace L] subscription agt h 918 1/2 Pitkin  
 " Hazel student h 61 Schafer  
 " Hershey [Blanche] wks Holtes Hedden Co h 393 Julien ave  
 " J Brice printer h 837 N Main  
 " James puglist h 211 S Main  
 " James [Grace] wks Goodyear h 430 Black  
 " James H wks Goodyear r 1069 E Market  
 " John W h 837 N Main  
 " Mary E wks Palmer Match Co h 2496 27th S W  
 " Maybll h 837 N Main  
 " Mrs Missouri D h 61 Schafer  
 " Norman R [Rose H] wks Goodrich h 560 Cora ave  
 " Otis O [Mary E] truck dr h 393 Julien ave  
 " Paul D [Nellie G] wks Goodyear h rear 294 Sherman  
 " Robt R [Lauretta M] wks Firestone h 182 W Crosier  
 " Rupert T h 393 Julien ave  
 " Ruth L stenok h 918 1/2 Pitkin ave  
 " Verer wks Miller R Co h 61 Schafer  
 " Wayne [Eva M] wks Goodyear h 1028 Simmons ct  
 Gutierrez Fernando I student h 472 Pallsades dr  
 Gutowski Blanche student h 953 Moeller ave  
 " Mrs Catherine (wid Ben) h 953 Moeller ave  
 Gutson Alex student h 666 Moon  
 " Saml [Mary] h 666 Moon  
 " Stella clk h 666 Moon  
 Guttenburg Jesse [Bessie] wks Goodyear r 51 N Adolph ave  
 " Lester M r 377 Hickory  
 " Rufus K [Dorothy L] wks Goodyear h 612 Cuyahoga  
 Guttermuth Chas wks Y W C A h Copley O R D 1  
 Guttilla Frank restr h 491 Oxford ave  
 Guttrung Anthony wks Ak Std Mkt Co h 848 Kling  
 " Henry [Lizabeth] r rear 810 S High  
 " Nicholas brktr h 848 Kling  
 " Nicholas jr [Lizabeth I] wks Goodyear h 850 Kling  
 Guy Mrs Anna E (wid Robt) h 148 S Arlington  
 " Chas S [Gertrude F] (G & G House Wrecking Co) h 78 Furnace  
 " Mrs Gertrude F (Mecca Hotel) h 78 Furnace  
 " Henry H [Grotto] wks A P Milk Co r 799 St Clair

# Kelvinator THE CENTRAL HARDWARE 200-202 S. MAIN Iceless Refrigeration & FACTORY SUPPLY CO. STREET

AKRON 1931 CITY DIRECTORY

863

**GUY**  
 " Joseph M [Isabel F] clk h 820 Brown Falls O  
 " Paul W agent New England M L 1 Co h Cuya Falls O  
 " Rod student h 972 Edge  
 " Wm lab'r 215 Beverly alley  
 Guyak Michael [Anna] wks Moody & I M Co h 33 E Barges  
 Guyas John [Rose] h 142 Millhoff ct  
 Guvdan Frank h 387 Homestead  
 " Harry [Mary] wks Goodrich h 387 Homestead  
 " John student h 387 Homestead  
 " Michael h 387 Homestead  
 Guyer Alma C student h 305 Brooklands  
 " Amy C clk Goodyear h 305 Brooklands  
 " Clara P clk Goodyear h 305 Brooklands  
 " Geo W student h 305 Brooklands  
 " Harry M [Eliza C] wks Goodyear h 305 Brooklands  
 " J Richard h 305 Brooklands  
 " John H [G Elizabeth] wks Goodyear h 163 Brooklands  
 " S Frank [M Frances] auto mech Brooklands G & H Co r 311 Brooklands  
 Guyesky Paul lab h 86 N Broadway  
 Guzy Steve [Rose] h 1216 Duane ave  
 Gwozdenovich Steve h 2492 11th S W  
 Gwaltney L Ralph [Thelma] student h 1033 Chindler  
 " Richard G [Bertha] clk h 1033 Chindler ave  
 Gween Henry H [Anna B] wks Goodrich h 534 Thelma  
 " Henry H jr h 534 Thelma ave  
 " Thelma D student h 880 Peerless ave  
 " Wm T [Hazel E] slsmn Ak P Milk Co h 880 Peerless ave  
 Gwennap Thos J [Nellie] elev opr Yeager Co h 526 Noah ave  
 Gwinn Alva O [Maude B] wks Firestone h 118 E Thornton  
 " Donald S [Oliveretta S] wks Firestone S P Co h 399 Madison ave  
 " Hobart C [Mamie S] wks Goodyear h 378 Pauline  
 " James F [Margaret L] wks Goodrich h 1105 Cordova ave  
 " Paul N [Catherine] rubwkr h 592 Wooster ave  
 " Mrs Viola L h 118 E Thornton  
 Gwyer Gwilym T buver **THE A POLSKY CO** h 127 N Highland ave  
 Gwynn Theodore R [Lucretia A] h 136 Eugene  
 Gwynne Thos E slsmn John Niess Realty Co h 1060 Stroman ave  
 " Thos H [Mary J] h 1060 Stroman ave  
 " Wm J [Hannah] electn Goodyear h 1010 Chittenden  
 Gznoti Alex [Julia] wks Goodrich h 599 Camp  
 " Alex jr wks Gen Bkg Co h 599 Camp  
 Gzongyosi Helen student h 585 Flora ave  
 " Joseph h 585 Flora ave  
 " Joseph C wks Goodrich h 585 Flora ave  
 " Matilda waitress h 585 Flora ave  
 " Olga waitress h 585 Flora ave  
 Gysin Wm photogr 1102 Akron S & L Bldg r 124 S Maple

## H

H & H Chemical Co G B Davis mgr rubber specialty mfrs 882 S High  
 H & B Bakery (J J Henaughan James Roughley) 127 Rhodes ave  
 H & S Restaurant (Harry Scandales) 251 E Market  
 Haag Mrs Adeline L (wid Henry) h 364 Crosby  
 " Bismark C lab r 3243 S Main  
 " Clarence C tinner r Mrs M Merryweather Idlewood ave R D 6  
 " Donald W wks Windsor Brick Co h 303 Upland ave  
 " Earl V truck dr h 303 Upland ave  
 " Emory F [Jennie] carp h 303 Upland ave  
 " Harold M [Ida M] wks Goodrich h 1223, Wyles av  
 " John H h 50 West  
 " John H jr [Im Jos] slsmn h 50 West  
 " Lloyd C carp h 303 Upland ave  
 " Martha M h 136 Kirkwood ave  
 " Melvin B [Marie] wks Goodyear h 1129 Lovers lane  
 " Michael R [Mary C] brklr h 136 Kirkwood ave  
 " Ollie J [Mary J] dep bailiff Municipal Court h 500 N Howard  
 " Paul M h 1129 Lovers lane  
 " Richard J h 364 Crosby  
 " Roger F h 303 Upland ave  
 " Stephen carp h 829 N Howard  
 " Thelma M student h 1129 Lovers lane

WE BUILD GOOD WILL WITH  
**GOOD FUEL and GOOD SERVICE**  
**SWARTZ-CONVERSE Corp.**  
**COAL - COKE**  
 70 EAST SOUTH STREET PHONE BLACKSTONE 6101 AKRON, OHIO  
 1847 WATER STREET PHONE WALNIDGE 6314 CUYAHOGA FALLS, OHIO

## HAAG

" Thos J [Emma B] wks Goodrich h 642 Fultz  
 " Wm J [Marie E] wks O B Tel Co h 1281 Burkhardt ave  
 Haartz Mrs Edna M clk h 555 E Cuya Falls ave  
 " John D student h 555 E Cuya Falls ave  
 " Wilber E opr Loew s Theatre h 55 Aqueduct  
 Haas ~~See also~~ Haws  
 " Albert G [Beatrice F] mach Goodyear h 1614 Manchester rd  
 " Albert G [Mary A] chef L Taleff h 416 Manton ct  
 " Amanda H [Elizabeth C] wks Goodyear h 984 Pardee ave  
 " Andrew [Madeline] h 484 Allyn  
 " Mrs Anna (wid Jacob) h 631 Bell  
 " Anthony [Catherine] h 484 Allyn  
 " Anthony jr [Mary A] plbr Kraus Plbrg & Htg Co h 484 Allyn  
 " Anthony B [Esther A] wks Goodrich h 1609 Glenmount ave  
 " Arthur J [Jeanne M] driver Federal P & T Co h 805 Dan  
 " Arthur W [Carolyn L] vice pres Akron Refrigeration Inc h 674 Mentor rd  
 " Aubrey D bkpr Commercial Bank & Trust Co h 458 Wildwood ave  
 " Clifford h 845 S Main  
 " Connie r 172 W Cedar  
 " Conrad [Mary D] wks Goodrich h 795 Brown  
 " Conrad jr dr United M B R Co r 172 W Cedar  
 " Earl C plstr h 635 E Market  
 " Eli [Elizabeth] h 918 Ashland  
 " Elma J clk J Grant Hyde Inc h 746 Dan  
 " Eugene G instr University of A h 25 Franklin  
 " Florence E h 746 Dan  
 " Frank [Mary] h 933 Douglas  
 " Frank J [Emma E] wood engr Com P & L Co h 242 W North  
 " Frank J [Gladys E] mach h 1386 Hadden ct  
 " Frank L [Myrtle] wks Firestone h 556 Rhodes av  
 " Fred E [Anna E] h 845 S Main  
 " Harold E plstr h 636 E Market  
 " Harold G [Mary E] dentist 1716 Central D Bank Bldg h 912 Chalker  
 " Harriet M stenog h 1614 Manchester rd  
**HAAS HARRIETTE E** vice pres and credit mgr C J Lang Clothing Co h 142 Marvin ave Phone UN-3651  
 " Harry [Ida] h 832 Yale  
 " Hazel M bkpr Mech M & M Co h 142 Marvin ave  
 " Henry student h 795 Brown  
 " Henry A student h 456 Wildwood ave  
 " Henry E mgr h 160 N Valley  
 " Hermina clk Firestone h 678 Upson  
 " Jacob [Elizabeth] gard h 722 Copies rd  
 " Jacob A [Rosina] h 746 Dan  
 " Jacob L pres Akron Ref Inc h Cleveland O  
 " Jerome A student h 977 Clara ave  
 " John r 674 May  
 " Jones h 793 Huron  
 " Karl W [Lucie M] slsmn h 67 Charlotte  
 " Mrs Lizzie H (wid Henry J) h 180 S Union  
 " Mrs Mary h 301 W Long  
 " Mrs Mary E (wid Chas F) h 160 N Valley  
 " Mrs Mary L (wid Geo) h 25 Franklin  
**HAAS MEYER R** sec treas and mgr C J Lang Clothing Co h 142 Marvin ave Phone UN-3651  
 " Morris W clk Acme Stores Co h 977 Clara ave  
 " Paul [Mayme] h 857 Douglas  
 " Phillip J [Julia F] station supt Klages C & I Co h 456 Wildwood ave  
 " Raymond S [Marion H] sec and treas Akron Refrigeration Inc h 503 Malvern rd  
 " Richard R [Mary] adv solr Barberton Herald Barberton O h 320 Ira ave  
 " Robt G truck dr h 746 Dan  
 " Sophia C h 70 West  
 " Thos F [Genevieve S] wks Goodyear h 977 Clara  
 " Vernon A r 226 W Chestnut

PHONE  
**HEmlock**  
**3126**

**C  
 I  
 T  
 Y  
 S  
 B  
 A  
 K  
 I  
 N  
 G  
 C  
 O**

**Whole-Sale and Retail Bakers**

**Main Office 532 Grant Street**

PHONE  
**HEmlock**  
**3126**

# COAL Order from THE CITY ICE & COAL CO.

PURE ICE, DUSTLESS COAL. Phone Blackstone 7134

866

BURCH DIRECTORY CO'S

**DIRECTORY ADVERTISING Pays The Largest Dividends All-Ways**

**HAAS**  
**HAAS WALTER C** [Helen H] mgr casualty dept  
 Akron Agencies Inc 309 Beacon Journal Bldg  
 Phone BL-9138 h 2219 4th Cuya Falls O Phone  
 WA-5884  
 " Wm [Margaret M] baker Elite Bkg Co h 270 Lake  
 " Wm E [Cora E] plstr h 636 E Market  
**Haase Eveytn M** student h 823 Bloomfield ave  
 " Harry student h 823 Bloomfield ave  
 " Herman M [Anna L] wks Goodrich h 823 Bloom-  
 field ave  
 " Jorsen I [Anna E] mech engr h 459 Noah ave  
 " Norbert I student h 459 Noah ave  
 " Richard [Henrietta] carp h 762 Sumner  
**Haasz Nick [Anna]** wks Goodrich h 976 Haynes  
**Haban Anton [Anna]** rubwkr h 2320 26th S W  
**Habas Anna** wks 1096 Jefferson ave  
 " Mrs Martha (wid Michael) h 908 Ashland ave  
 " Mary student h 908 Ashland ave  
**Habeeb Geo** confr 334 W Cedar h same  
**Habel Geo H** wks Col Salt Co h 1908 2d S W  
 " John C [Catherine] electn h 1908 2d S W  
 " Ruth L h 1908 2d S W  
**Haber Gene B** student h 58 N Highland ave  
 " Jacob [Dollie W] real est h 58 N Highland ave  
 " Joseph W [Mollie] printing 693 Raymond h 701  
 same  
 " Leo [Pauline] h 648 Douglas  
 " Rose student h 648 Douglas  
 " Saml student h 648 Douglas  
 " Sarah student h 648 Douglas  
 " Shirley h 648 Douglas  
**Haberbusch John J** [Mildred R] acct Goodrich h 539  
 Noble ave  
**Haberger Raymond J** [Viola V] clk A & P Tea Co h  
 578 Plum  
**Haberkorn Mrs Anna M** (wid Eugene) h 888 Chalker  
**Haberkost Annabelle** clk Board of Ed h 624 Grant  
 " Arthur J [Gladys I] plbr Steigner-K Co h 302  
 Rhodes ave  
 " August E [Anna M] formn Taplin-R-C Co h 624  
 Grant  
 " August J [Emilie] h 115 Arch  
 " Mrs Augusta C (wid Fred C) h 981 Della ave  
 " Christian F [Edna G] wks Firestone h 969 Whit-  
 ter ave  
 " Christian J barber 164 Ira ave h same  
 " Clarence F [Esther] foorman **THE M O'NEIL CO**  
 h 883 Della ave  
 " Mrs Emilie (wid Christian F) h 190 Eagle  
 " Eunice K sec C N Stover h 1213 Lexington ave  
 " Frank wks Hdw & S Co r 626 1/2 S Main  
 " Fred G student h 884 Della ave  
 " Helen M clk Firestone h 624 Grant  
 " Henry L (Hortense A) mach h 79 Ebert ave  
 " Howard F in U.S Navy h 624 Grant  
 " John F [Lillie K] slsmn h 290 Grove  
 " Mrs Mary h 1213 Lexington ave  
 " Otto J [Elizabeth M] shoe repr 75 E Mill h 604  
 Day  
 " Paul E [Marie M] office mgr V G Kibby Motor Co  
 h 305 S Firestone Blvd  
 " Ruth D student h 624 Grant  
**Haberlein Charlotte H** clk h 923 Peckham  
 " Dorothea F bkpr h 923 Peckham  
 " Frank F [Ida] gard h 923 Peckham  
 " Hazel clk h 2089 18th S W  
 " Mary A clk h 923 Peckham  
**Haberman Anna** bkpr, Wooster S M & R Co Inc h  
 609 Storer ave  
 " Geo [Bessie] (Elite Dry Cleaning Co) h 616 Belle-  
 vue ave  
 " Harry [Della] huckster h 663 Dorothy ave  
 " Harry [Rebecca] (Haberman & Miller) pres and  
 treas Apex Dry Cleaners tailor 1132 S Main h  
 609 Storer ave  
 " Louis student h 609 Storer ave  
 " Louis [Sadie] sec Apex Dry Cleaners h 501 Bacon  
 " Marlon student h 551 Noah ave  
**Haberman & Miller** (H Haberman H Miller) mens  
 furnishings 1138 S Main  
 " Morris [Helen] dry cmr h 551 Noah ave  
 " Peter L [Minnie] wks Yoho & Hooker Lbr Co h 337  
 E Voris  
 " Saml [Minnie] mnr Broadway D C h 875 Raymond  
**Haberstock Joseph** welder Johnston Welding Co h  
 19 E Cedar  
**Habib Emil** [Virginia], wks Gen T & R Co h 378  
 W Cedar  
 " Emfly student h 378 W Cedar  
 " Sagan E [Emie] (Eureka Merchandise Co) h 378  
 W Cedar

**HABIG**  
**Habik Chas T** [Agnes] auto serv sta 228 W Cedar  
 h 380 Wabash ave  
 " Mrs Johanna (wid Michael) h 388 Wabash ave  
 " Joseph [Arlene M] policeman h 976 Boulevard  
**Habl Ignatz** [Theresa] brklyr h 180 E Voris  
**Hablilch Michael** lab r 179 E Crosier  
**Haboush James** [Rosa] wks Firestone h 1051 Lane  
 " Philip student h 1051 Lane  
**Haby Mrs Carolina** (wid Louis) h 320 Power  
 " Edward L [Inal] brklyr h 320 Power  
 " Geo H drftsmn Goodyear-Z Corp h 588 Allyn  
 " Gertrude L student h 508 Allyn  
 " Joseph [Della M] wks Goodrich h 508 Allyn  
 " Lawrence L wks Goodyear-Z Corp h 508 Allyn  
**Habyan Andrew** [Katie] h 717 Amherst  
 " Andrew jr student h 717 Amherst  
 " Stephen student h 717 Amherst  
**Hach Clarence G** [Flona] wks Goodrich r 410 Morn-  
 ing View  
**HACHTEL EDWARD G** attorney at law 209 United  
 Bldg Phone HE-2166 h 1838 William Cuya  
 Falls O Phone WA-3055  
**HACHTEL FRED W** [Lucile M] (Wallace Hachtel  
 & Rohrer) sec and treas Walter-Hachtel Co h  
 2104 7th Cuya Falls O Phone WA-5194  
**Hack Michael** student h 383 N Arlington  
 " Theresa student h 383 N Arlington  
 " Mrs Theresa clk Beacon Journal h 363 N Arlington  
**Hackathorn Clarence A** [Grace E] slsmn Permanent  
 Title Agcy h 348 W Malacca  
 " Floyd W [Ann] slsmn h 366 W Malacca  
 " Hazel C wks Firestone h 306 Kryder ave  
 " Richard D [Estella F] wks Ohio Edison Co h 306  
 Kryder ave  
**Hackedorn Geo G** [Jessie] engr Erie R R h 808 Har-  
 vard  
**Hackenberg Adam A** [Madeline M] formn Firestone  
 h 753 Noah ave  
 " Clyde N [Verna D] auto mech h 1274 Kenmore  
 Blvd  
 " Mrs Edna E (wid Harry H) h 457 Wildwood ave  
 " John D [Emma L] wks Firestone h 1274 Kenmore  
 Blvd  
 " John N [Elizabeth] wks B & O R R h 1394 E North  
 " Orlo G [Mary E] wks Goodrich h 830 Mallison ave  
 " Oscar R [Nora M] ptrmrk h 1294 Kenmore Blvd  
**Hacker Beatrice** student h 778 Ruth ave  
 " Chas cook Boyd Anderson h 13 E Buchtel ave  
 " Hyman truck dr h 778 Ruth ave  
 " Sarah I h 1319 Sweetzer ave  
 " Virginia M G student h 1319 Sweetzer ave  
**Hackerd Clarence F** [Fern E] h 241 W Miller ave  
 " S Dolores student h 241 W Miller ave  
**Hackett Carroll** student h 1565 Hampton rd  
 " Clarence slsmn Martins Realty Co h Cuya Falls O  
 " Earl D wks J R Watkins Co r 30 Steiner ave  
 " Ebon steward **THE A POLSKY CO** r 30 Steiner av  
 " Elizabeth E tchr h 759 Raymond  
 " Mrs Ellen I (wid Chas) h 759 Raymond  
 " Mrs Emma A (wid Chas C) h 26 E Tallmadge ave  
 " Eugene F [Sarah F] mach h 90 W Salome ave  
 " Gladys L stenog Yenger Co h 26 E Tallmadge ave  
 " James H [Emma B] h 1103 Sawyer ave  
 " John J [Leota M] sls mgr Mell Motor Co h Copley  
 O R D 2  
 " Lawrence W [Sarah E] acct Goodyear h 2225 21st  
 S W  
 " Ned [Vivian] coll Kibble Bros Co h Copley O  
 " Paul J [Mildred] with O B Tel Co h 542 Mar-  
 guerite ave Cuya Falls O  
 " Phyliss student h 1565 Hampton rd  
 " Ralph E [Gertrude M] auto repr 162 Brittain rd  
 h 1565 Hampton rd  
 " Richard W student h 1295 Herberich ave  
 " Robt J wks McFarlands h 769 Raymond  
 " Robt J [Helen S] slsmn Brennan Co h 314 Crosby  
 " Robt L [Rose E] lieut of police h 1295 Herberich  
 " Russell wks Goodyear r 255 Shawnee path  
 " Saml J [Emily A] elev opr Hdw & S Co h 318  
 Crosby  
 " Mrs Sarah J clk h 132 S Maple  
 " Warren H [Kittie A] with Goodrich h 320 Crosby  
**Hacklin Geo N** [Victoria] gro etc 118 S College  
 confr 122 same h 140 Good  
**Hacklin Lincoln** student h 1232 Bittaker  
 " Michael N [Mary] gro 464 Talbot ave h 1232  
 Bittaker  
**Hackler Lowell L** [Oneda] clk Goodyear h 48 Can-  
 ton rd  
**Hackman Bernard J** wks Goodyear h 195 Wooster ave  
 " Herman [Dorothy] wks Firestone h 195 Woo-  
 ter ave

# FIRST INDUSTRIAL BANK of AKRON

SAVE AS THO YOU MEANT IT, THIS BANK WILL HELP YOU

AKRON 1931 CITY DIRECTORY

867

Where it will be a distinction to live  
**SUNSET VIEW SUBDIVISION**  
**THE CENTRAL ASSOCIATED REALTY CO.**  
 403-404 OHIO BUILDING

## HACKNEY

Hackney Walter L. [Nelbe V] rubwkr h 574, La-Follette  
 Hackworth James E. [Fannie] mech engr h 2148 13th S W  
**HADAWAY ERNEST H** [Ethel S] sec E, K Sheffield Co h 372 Montrose ave  
 Haddad Abraham h 251 Brown  
 " Alice clk Yeager Co h 1042 Lovers lane  
 " Mrs Bighe (wid Abraham) h 251 Brown  
 " Chas student h 539 Bell  
 " Elias J [Rose] slsmn h 552 Carroll  
 " Fred student h 1042 Lovers lane  
 " Halom h, 251 Brown  
 " Lillian h 251 Brown  
 " Louis lab h 427 Locust  
 " Margaret clk THE A POLSKY CO h 1042 Lovers lane  
 " Marie H with Times-Press h 552 Carroll  
 " Mrs Mary (wid Albert A) h 251 Brown  
 " Minnie h 380 Kling  
 " Saml h 289 W Bartsge  
 " Saml wks Phila R-W Co r 782 S Main  
 " Saml [Mary] h 539 Bell  
 " Shaffle [Gladye] h 539 Bell  
 " Toufe [Wadial] rubwkr h 427 Locust  
 " Victor [Gladye] h 750 St Clair  
 " Wade [Anita A] h 264 E South  
 " Wm A [Amaleen] h 1042 Lovers lane  
 Hadde Mrs Mary E (wid John F) h 70 Nebraska  
 Hadden Chas D [Myrtle, L] dep bailiff Municipal Court h 749 Montana ave  
 " Clyde S [Retta] (Park Side Garage) h 1204 Bellows  
 " Herman wks Firestone h 1204 Bellows  
 " Roy wks Firestone h, 1204, Bellows  
 Haddock I Fred clk Acme No 120 h 343 Ruckel rd  
 " John barber r 201 E Exchange  
 " Leander G [Jola T] clk Goodyear h 343 Ruckel rd  
 Haddox Carl [Mary] h 786 E Cuya Falls ave  
 " Chas wks Summit W G Co r 313 Helena ct  
 " Mrs Mayme h 2 Clyde pl  
 Hadesty Helen B clk Hdw & S Co h 194 Euclid ave  
 " James [Anna] slsmn Hdw & S Co h 1848 19th Cuya Falls O  
 " Mrs Margaret (wid Geo) h 194 Euclid ave  
 " Marian B stenog Hdw & S Co h 194 Euclid ave  
 Hadfield Mrs Anna h 1277 Weiser ave  
 " Mrs Anna (wid Joseph) h 1295 W Waterloo rd  
 " John [Ida A] rubber mfr h 174 Cole ave  
 " Russell J [Eloise M] paperhanger h 174 Cole ave  
 Hadgers Mrs Lulu J stenog h 452 Fernwood dr  
 Hadgimillis Peter [Helen] baker h 162 Hollinger ave  
 Hadgis Thos [Mary] (Markoff & Hadgis) h 46 E Archwood ave  
 Hadinger Elizabeth wks Firestone h 663 Dan  
 " John M student h 663 Dan  
 " Nick [Elizabeth] wks Int Lead Ref Co h 663 Dan  
 " Paul S student h 663 Dan  
 " Rose wks Firestone h 663 Dan  
**HADLEY ALICE S** propr Hadley Card Shop h 216 Beck ave Phone FR-4231  
 " Mrs Anna wks 1180 W Exchange  
 " Augustus N wks Firestone r 1500 Switzer ave  
**HADLEY CARD SHOP** Alice S Hadley propr greeting cards for all occasions, place and tally cards, social engraving, stationery etc also circulating library 12 Orpheum Arcade Phone BL-5724  
 " Chas E [Ruby G] h 470 Sumner  
 " Clara res mgr Business Women's Club h 24 N Prospect  
**HADLEY STEPHEN D** [Esther L] (Lahrmer & Hadley) h 136 Grand ave Phone UN-4254  
 Hadnadjev Edith M student h 35 Christie  
 " Olga J h 35 Christie  
 " Steve [Herminal] (Manigodick & Hadnadjev) h 35 Christie  
 " Stephen Jr h 35 Christie  
 Hadrava Frank [Mary] clothes pressing 122 E Exchange h 120 same  
**HADSELL GRANT C** [L Fern] prin Hammel Business University h 1575 8th Cuya Falls O Phone WA-4846  
 " Wade L [Bereniece M] tchr Hammel B University h 1556 8th Cuya Falls O  
 Hadveck Frank R [Laura H] clk h 356 Sieber ave  
 Haefele Fred R h 139 N Forge  
 " Mrs Harriet A (wid Wm) h 139 N Forge  
 " Pluma V tchr h 139 N Forge  
 Haeferie Fred W [Maude I] carp h 577 Cuyahoga

## HAEBNER

Haebner Ernest [Tessie M] auto tire repr 377 S Main h 942 May ct  
 Haemmerlin John F [Gertrude E] wks Goodrich h 421, Dresden ave  
 Haer Mrs Anna M (wid Jacob G) h 483 Sumner  
 " Ella E dressmkr h 483 Sumner  
 Hafa Wm C wtkmkr THE A POLSKY CO h Cuya Falls O  
 Hafer J Harry [Emelia] h 607 Day  
 Haffly Howard B brkmm Penna R R 18 W Miller ave  
 Haffner Adam [Frances] wks Perfection Rubi Co h 324 E Crosier  
 " Louis E Jr, [Marie, C] wks Goodrich h 329 Power  
 Haffner Adam, [Eval] wks Firestone h 735 Sumner  
 " Andrew [Elizabeth] brklyr h 792 Beardstey  
 " Carl [Sophia] barber 26 Merriman rd h 691 W Exchange  
 " Jacob h 733 Sumner  
 " John [Eval] brklyr h 733 Sumner  
 " Peter [Barbara M] brklyr h 996 Wyley ave  
 Haft Albert M wks Ohio Edison Co h rear 377, Spalding  
 " Chas S [Iva L] with Pockrandt Paint Mfg Co h rear 377 Spalding  
 " Ethel M clk Goodrich h rear 377 Spalding  
 " Frank M [Effe M] clk Ohio Edison Co h rear 377 Spalding  
 Haga Danford [Mary] wks Goodyear h 1542 Englewood ave  
 Hagaman L Roy [Edith E] candy mkr h 33 W Salome ave  
 " Mary E student h 33 W Salome ave  
 Hagan Douglas P student h 322 W North  
 " Edward wks Firestone r 329 E Market  
 " J Robt [M Margaret] wks Firestone h 1358 Wilbur ave  
 " John F [Wilda W] tchr r 290 Ido ave  
 " Joseph E [Anna M] wks Goodyear h 322 W North  
 Haganour Eloise r 120 Noble ave  
 " Henry C dentist 896 S Main h same  
 Hagans Carl [Jessie M] wks Goodrich h 2155 13th S W  
 " Cecil W student h 2155 13th S W  
 " Geo E [Effe J] wks E O Gas Co h 2155 13th S W  
 Hagar J S h 22 E State  
 Hagara Andrew [Oliver] wks Goodyear Z Corp h 147 Eastholm ave  
**HAGARTY HAROLD** propr Harley-Davidson Sales h 28 N Union  
 Hagdush Mike barber 601 Kenmore blvd h 2567 6th S W  
 Hagel Dorothy tchr r 2169 5th-S W  
 Hagelbarger Arius D [Dorothy] painter h 323 Wabash ave  
 " Clayton B photog h 86 E Wilbeth rd  
 " Dallas D [Minnie C] h 323 Wabash ave  
**HAGELBARGER HENRY M** [Lillian Lodge] (Waters Address Hagelbarger, Wiae & Maxon) h n s W Kent rd Silver Lake O Phone WA-3833  
 " Lee C [Ida] driver, h 510 Beulah ave  
 " Opal J student h 86 E Wilbeth rd  
 " Ralph H [Alberta] agt Penn Mutual L I Co h 2499 Berk ave Cuya Falls O  
 " Seth I [Ada] real est h 505 N Hawkins ave  
 " Squire B [Fannie E] deputy sheriff, h 384 Wabash ave  
**HAGELBARGER STEWART J**, [Ida M] County Commissioner h 86 E Wilbeth rd  
 " Vernon S [Ina C] painter h 527 Bell  
 Hagelskamp Alma clk Co Auditor h 53 E Center  
 " Rav Dietrich [Elise], pastor First German Reformed Church h 53, E Center  
 " Irma student h 53 E Center  
 Hageman Earl D [Mary A], city fireman h 1013 Dayton  
 " Floyd R h 2283 10th S W  
 " Frank W [Minnie] firemn h 2283 10th S W  
 " Hazel L wks Diamond Match Co h 2283 10th S W  
 " Mrs Lydia (wid Geo W) h 2283, 10th S W  
 Hagen Catherine h 640 Euclid ave  
 " Hans J [Adeline J] clk Postoffice h 969 Packard dr  
 " John [Elizabeth] gard h 640 Euclid ave  
 " John Jr h 640 Euclid ave  
 " Karl R [Esther V] with Goodrich h 21 S Walnut  
 " Oscar W lab h 385 Euclid ave  
 " Wm E [Marnie] wks Firestone h 22 Nelson pl  
 Hagenbaugh Florence M student h 893 E Buchtel ave  
 " Frances M ph opr h 198 N Adolph ave  
 " Frank L wks Goodyear h 104 Middlebury ave

**THE HOILES-HEDDEN CO.**

**BROKERS, DEVELOPERS AND HOME BUILDERS**

**1664 State Rd., Cuyahoga Falls, O.**  
**Phones Walbridge 3315 and 3214**

**HAGENBAUGH**

"Geo W [Cornelia B] wks Firestone h 22 W York  
 "Jean Ellen student h 198 N Adolph ave  
 "John C [Mary M] truck dr h 893 E Buchtel ave  
 "Mrs Lena A [wid Frank H] h 104 Middlebury ave  
 "Ralph O [Mary A] mach Am H R Co h 198 N Adolph ave  
 "Robt F slsmn h 22 W York  
 "Urbane G clk Konkell & Schlosser h 22 W York  
 Hagenbush Frank L Jr clk Patterson Hdw & El Co h 1343 Grant  
 "Frank R [Grace I] wks Star D M Co h 1343 Grant  
 "Harry pressm'n Beacon Journal h 1459 Fider ave  
 "Jesse E [Florence D] mailing dept Beacon Journal h 1347 Andrus

Hagenritter Joseph [Rose] wks Firestone h 583 Euclid ave

"Melita student h 583 Euclid ave  
 "Robt student h 583 Euclid ave

Hager Chas S [Lucy E] contr brick 573 Moreloy ave h same

"Clarence M [Agnes A] auto mech h 829 Glenn  
 "Frank G student h 1706 Brown

"Fred A h 1706 Brown  
 "Geo W [Emma M] wks Goodyear h 1706 Brown

"Harriett M student h 271 W Crosier  
 "Henry [Estella] rubwkr h 2227 13th S W

"Iowell M wks Goodrich h 271 W Crosier  
 "Nellie B waitress Central Restaurant r 306 E Exchange

"Robt B [Mary M] mach h 271 W Crosier  
 "Rollin D [Genevieve P] [with Goodrich] h 936 Bloomfield ave

"Mrs Ruth clk Goodrich h 47 MtView ave  
 "Tiffred H [Virginia W] brklsr h 991 Pitkin ave

"Viola clk O B Tel Co h Cusa Falls O  
 Hagerman Chas T [Pauline] wks Gen T & R Co h 1745 Adelalde blvd

"Gordon A student h 1030 Whittier ave  
 "John P [Miriam L] camp director h 1030 Whittier ave

"Phil J student h 1030 Whittier ave  
 "Ruth L h 1030 Whittier ave

Hagerty Geo wks Goodyear h 343 Talbot ave  
 Haget Nick cook r 862 Keeney

Hagev Gaskill V [Irma M] wks Goodyear h 635 Hazel

"Mary M student h 71 Jewett  
 "Saml [Margaret H] wks Goodyear h 71 Jewett

Haggerty Mrs Amelia A h 397 Brown  
 "Clyde potter r 21 N Broadway

"Desical C [Joycel] janitor r 2502 Belair ave  
 "Edward D gard h 2156 Quayle dr

"Holley wks Goodyear r 53 Cook  
 Haggze Elizabeth wks Goodrich h 995 Bellows

"Irene N student h 995 Bellows  
 "Kathryn A h 995 Bellows

"Mary H waitress h 995 Bellows  
 "Matthew J [Kate] wks City h 995 Bellows

Haggis Nick cook Ritz Grill r 862 Keeney  
 Haggman Harold announcer W A D C Broadcasting Station h Tallmadge O

Hagloch Isaiah E [Maggie] wchm'n h 1373 Newton  
 "Mrs Minnie H [wid Fred W] h 1061 Murray ave

Hagmann Lawrence J [Caroline E] slsmn Ak P Milk Co h 962 Stoner

Hagood Elmer W [Grace M] clk Goodyear h 34 S Johns ave

Hagstrom Alice C ph opr h 249 Spicer  
 "Carl H tailor S Turina h 1273 Hazel

"Carl L student h 1273 Hazel  
 "Edward G h 249 Spicer

"Mrs Emma C h 249 Spicer  
 "Gust E coll, THE M O'NEIL CO h 285 Spicer

"J Richard [Ethel M] baths 314 Metropolitan Bldg h 725 Chitty ave

"John F truck dr h 1273 Hazel

**HAGSTROM**

"Louise A student h 249 Spicer  
 "Olaf J [Alma] h 1273 Hazel

"Paul J student h 249 Spicer  
 Hague Durbin A [Frieda O] clk Goodyear h 1774 Flint ave

"Eldrith M h 146 W Crosier  
 "Friend J [Bessie M] wks Goodyear h 560 Inman

"Mrs Mary O [wid Newton L] h 639 Johnston  
 "Ralph C [Elsie B] mech Holland Furnace Co h 611 Lumiere

Hagy Mary wks 747 Crestview ave  
 Haha! Paul lab h 135 Spring

**HAHER JAMES J** [Violet L] mgr Todd Sales Co h 441 Storer ave Phone FR-0424

Hahn Adam [Catherine] wks Dnt Mfg Co h 643 Bellevue ave

"Agnes E librarian h 968 Jefferson ave  
 "Albey O [Mary S] wks Goodrich h 827 S Main

"Aloysius A h 209 E Thornton  
 "Anita tchr h 22 Rhodes ave

"Benj [Minnie] wks Firestone h 336 Waverly pl  
 "Mrs Caroline [wid Joseph] h 627 Allyn

"Catharine L technician h 968 Jefferson ave  
 "Cecil truck dr r 1924 9th S W

"Chas B formn Goodrich h 209 E Thornton  
 "Chas E student h 367 Perkins

"Chas R student h 1124 Dayton  
 "Edward M [Esther W] with Akron Realty & Inv Co h Wharton rd

"Elda L clk THE A POISKI CO h 62 Dodge ave  
 "Ellsworth L [Elizabeth] opr St Ry h 209 E Exchange

"Frank X [Mary E] h 209 E Thornton  
 "Frank X jr wks Burger I Co h 209 E Thornton

"Freda clk THE M O'NEIL CO h 332 Waverly pl  
 "Geo wks Portage I & W Co h 627 Allyn

"Geo F student h 62 Spruce  
 "Geo F [Esther L] wks Goodyear h rear 308 Rankin

"Geo M wks G & G Truck B Co r 606 Cuyahoga  
 "Harold C clk Erie R R h 349 Grant

"Helen H student h 968 Jefferson ave  
 "Henry L [Helen R] clk h 1262 Kenmore blvd

"Herbert E [Nell E] adj Western A & I Co h 1941 Tonawanda ave

"Mrs Ida M h 62 Spruce  
 "J & Son (Jacob and Joseph) feed etc 434 Wooster ave

"J Wm wks City h 625 Allyn  
 "Jacob [Matilda] (J Hahn & Son) h 332 Waverly pl

"John [Susanna A] wks Goodrich h 625 Allyn  
**HAHN JOHN C** [Catherine M] asst sec Summit Mold & Machine Co h 968 Jefferson ave Phone UN-6546

"John D [Lucille B] wks Otis Elevator Co h 1273 Cranz pl

"John E [Maude L] patrolman Firestone h 799 Fess ave

"Joseph [Sarah] (J Hahn & Son) ht 158 Hollinger ave

"Katherine S h 625 Allyn  
 "Kenneth R student h 1160 Herberich ave

"Lida M clk Goodyear h 62 Spruce  
 "Mrs Lillian h 1262 Kenmore blvd

"Mary stenog E M Salzberg h 41 E Hiram, Barberton O

"Morris E [Pauline A] clk Goodyear h 84 Burton ave

"Myron W [Madeline G] h 314 S High  
 "Mrs Nettie F [wid Stephen O] h 1063 LaCroix ave

"Percy A h 62 Spruce  
 "Raymond L [Emma P] prsmn Com P & L Co h 741 Columbus ave

"Reuben M [Nettie M] truck dr h 606 Cuyahoga  
 "Rosebn M clk Firestone h 625 Allyn

"Stuart H [Aileen G] mech engr h 952 Jefferson ave

"Valentine E [Alice D] special rep Hoover Co h 1124 Dayton

"Valentine J student h 1124 Dayton  
 "Walter R [Grace E] wks Goodrich h 1160 Herberich ave

"Wm wks Gen T & R Co h 627 Allyn  
 "Wm A [Firma] agt Mutual Life Ins Co h 318 Merriman rd

"Wm H [Miriam A] wks Goodyear h 18 Carlton dr  
 Haid Geo [Edith C] (Hald & Morris) h 630 Crosby

Haid & Morris (Geo Hald Geo L Morris) lunch - 20 N Main





You Can Increase Your Sales—By Using  
the Mails. Let Us Show You.  
165-171 North Union St. Phone Jefferson 2176



**HAIDET**

Haldet Celestine P [Maggie A] wks Goodyear h 57  
Elfinor ave  
" Chas A [Emma J] wks State F & P Co h 1254  
3d ave  
" Dale G student h 648 Talbot ave  
" Eva O clk Goodrich h 648 Talbot ave  
" Crace G h 1254 3d ave  
" Harry C [Clara P] wks Firestone h 1238 Allen-  
dale ave  
" Harvey A clk Goodrich Emp Store h 648 Tal-  
bot ave  
" Harvey I [Lilza] brklyr h 648 Talbot ave  
" Londy J wks Mohawk R Co h 193 S College  
" Mabel M wks Y W C A h 648 Talbot ave  
" Paul R butcher h 1254 3d ave  
" Mrs Ruth C (wid Curtiss F) h 1134 Dayton  
" Stanis J gardener h 193 S College  
Haldin Nicholas auto supplhs 1041 Kenmore blvd  
h same  
" Vellmer [Mary] (Boulevard Theatre) h 299 Woos-  
ter rd N Harborton O  
Haldnick Frank [Mary] h 1075 Winton ave  
Haldnik Nick trucker B & O R R h 972 W Bowery  
Haig Geo T student h 1206 Murray ave  
Haigh Edward R [Margaret C] mach Goodyear  
h 611 Philip ave  
" Geo A [Ruth B] mach h 805 Fess ave  
" Harry 1 [Mary A] wks Goodrich h 1206 Mur-  
ray ave  
Haight Gordon asst mgr Rutledge D Co No 10 h  
503 Crosby  
Haikalis Dan [Olympia] (Central Cones Island Lunch)  
h 272 W Bowery  
Hall Frank G [Margaret J] wks Brite Star Oil Co  
h 903 Whittier ave  
" Gene L [Bernice L] clk Goodyear h 602 Melrose  
" Theodore D [Pearl] wks Goodrich h 860 Harvard  
Halley Thos D [Christine] wks Goodrich h 1872  
Manchester rd  
Hallstock Harry E [Estella G] cement fnshr h  
225 Silver  
Hain Watter L [Lida B] with Goodyear h 121 Mel-  
bourne ave  
Hainaut Doris E clk Goodrich h 952 Chalker  
" Edward G student h 952 Chalker  
" Evelyn J clk Firestone h 952 Chalker  
" Irma A h 952 Chalker  
" Jules J [Zephirine] (Akron Cement Products Co)  
h 952 Chalker  
" Louis J wks Quaker O Co h 952 Chalker  
Haine Chas W [Blanche V] retl est h 1010 Oak-  
land ave  
" John student h 1010 Oakland ave  
" Mrs Margaret (wid John W) nurse h 647 Mad-  
ison ave  
Hainer Russell W [Lydia A] ast Equitable Life  
h 1121 Jefferson ave  
Haines Mrs Ada R (wid John T) h 160 S Arlington  
" Albert L carp r 566 Nash  
" Alexander h 58 Exchange  
" Arthur [Bessie] wks India T & R Co h 485 Sea-  
mans ave  
" Arthur S [Cora M] slsmn Armour & Co h 1509  
Triplet blvd  
" Asa [Lillie] r 724 Euclid ave  
" Ben J wks Firestone h 541 Watson  
" Bernard T [Vida McK] abstractor with Col-  
ton & Wendt h Cuya Falls O  
" Betty E student h 565 Madison ave  
" Chas [Anna] carp r 142 King dr  
" Chas A [Cora L] slsmn Ak Dry G Co h 53  
Franklin  
" Chas W [Ida M] barber Riggs LeMar System h  
341 Chase ct  
" Clarence H wks University Club h 341 Chase ct  
" Clyde C [Edna B] wks Goodyear h 311 E South  
" Mrs Cynthia h 58 E Exchange  
" D Ray [Elizabeth M] carp h 566 Cross ct  
" David M clk h 107 Rogers ave  
" David M [Ruth] dist mgr Curtis Pub Co h 120  
N Adolph ave  
" Dorothy R wks Goodrich h 779 Chester ave  
" Edward [Martha] wks Goodyear h 701 Seiberling  
" Edward C [Estella W] wks Water Works h 432  
Orchard  
" Edward L [Bessie] h 565 Madison ave  
" Effie P beautv opr r 232 S Maple  
" Mrs Elizabeth h 147 Borton ave  
" Franklin H [Marguerite F] clk Goodrich h 340  
Kenilworth dr

**HAINES**

" Fred Ea [Laura, E] wks O B Tel Co h 306  
Fountain  
" Geo H [Gladys L] porter (Kay Clo, Co) h 337 Chase  
ct  
" Geo P h 493 Dayton  
" Harry [Margaret] wks Firestone r 50 Ido ave  
" Harry H [Jane A] with Goodyear-Zeppelin Corp  
h 1220 Berwin  
" Henry C [Thelma M] waiter Portage Hotel h 341  
Chase ct  
" Irving C truck dr h 565 Madison ave  
" Irving H [Ida M] clk A & P T Co h 755 Warwick  
" Jacob h 52 Elizabeth park  
" Jesse A wks Goodyear h 205 E Market  
" John C [Margaret] wks Biggs B W Co h 541  
Watson  
" John C [Rose C] carp h 493 Dayton  
" Kermit student h 493 Dayton  
" Lloyd M [Loretta V] music tchr h 352 Green-  
wood ave  
" Lulu wks 235 Metz ave  
" Mrs Matilda P (wid Wm A) h 338 Richards ct  
" Nellie M student h 1509 Triplett blvd  
" Omie C bkpr Gross Mfg Co h 2734 Front Cuya  
Falls O  
" Oscar A truck dr h 338 Richards ct  
" Paul C student h 541 Watson  
" Ralph R [Mary A] wks Armour & Co h 63 Ber-  
wick dr  
" Rex wks Goodyear h 493 Dayton  
" Ruth E inspr THE A POLSKY CO h 53 Frank-  
lin  
" Vernon E h 565 Madison ave  
" Ward W [Mary A] r 659 W South  
" Wm student h 493 Dayton  
Hainline Herbert D [Clara C] wks Goodrich h 1300  
5th ave  
Hair Chas W h 598 VanEverett ave  
" Cloicle M [Lavetta] h 598 VanEverett ave  
" J Ray h 598 VanEverett ave  
" Wm H [Grace L] carp h rear 148 E York  
Hairfield Harry E [Grace] mach r 701 N Pros-  
pect  
Hairston Bailor [Katie] h 21 Lods  
" Geo T [Alice] wks Firestone h 938 Rhodes ave  
" Horace S [Florence G] wks Firestone h 2524  
Last ave  
Hajba Bila [Julia] h 627 Gibbs rd  
Hajdukovich Michael [Eva] wks Goodyear h 1339  
8th ave  
Hajlemasz Kristof [Julia] barber 763 Washington  
h same  
Hajny Rudolph [Bessie] wks Goodyear h 413 Alex-  
ander  
Hajovits Peter [Julia] wks Quaker O Co h 1014  
Laurel ave  
Hajoway Stephen (Frances) mldr hpr h 880 Grant  
Hajoway Anna wks Miller R Co h 828 Sherman  
" Mury wks Miller R Co h 828 Sherman  
" Michael student h 828 Sherman  
" Roman [Mary] wks Firestone h 828 Sherman  
Hake Mrs Nellie clk Yeager Co h Cuya Falls O  
Hakes Alice I prsdr Com P & L Co h 244 E Tall-  
madge ave  
" Saml N [Mary E] drugs h 133 Hollinger ave  
Halabrin John [Anna] wks Hatterie h 557 Chitt-  
enden  
" John jr wks Hatterie h 557 Chittenden  
" Stephen student h 557 Chittenden  
Halamy Frank [Katie] h 511 Lagoon  
Halapin Stephen r 618 McKinley ave  
Halas Andrew wks Com P & L Co h 962 Haynes  
" Joseph [Annie] mach h 962 Haynes  
" Joseph jr in U S Service h 962 Haynes  
Halaska Frank [Helen] wks Goodyear h 424 Windsor  
Halasz John [Mary] wks Goodyear h 718 Bell  
" Julia student h 718 Bell  
Halbach Danl R [Catherine] lneman Ohio Edison  
Co h 874 Nevin  
Halberg Adolph [Josephine A] wks Goodyear h 440  
Daniels pl  
" Berger [Lois M] wks Summit C Co h 317 East  
Park blvd  
" Greta E h 425 McGowan  
" Harry S [Elizabeth] slsmn Ak Pure Milk Co h  
1364 Burkhardt ave  
" Helen C typist Hoover L S Inc h 440 Daniels pl  
" Henry wks Goodyear Z Corp r 414 Aqueduct  
" Jack E clk h 425 McGowan  
" John [Clara M] shoe repr 888 Inman h 425 Mc-  
Gowan



**MORTGAGE LOANS MONTHLY PAYMENT PLAN**  
1099 SOUTH MAIN STREET PHONE Franklin 7195



**THE GUARANTEE TITLE & TRUST CO. TITLE INSURANCE**

Where the small depositor is  
always welcome  
Courteous Service, 5% and Safety  
**THE SOCIETY SAVINGS CO.**  
& LOAN  
122 S. Main St. Phone Blackstone 1317

- HALBERG**  
" John Jr student h 425 McGowan  
" Lydia C h 425 McGowan  
Halbert Stewart W [Irene] mech Burns Motor Co h Cuya Falls O  
Halchak Mrs Daisy (wid August) h 130 Kelly ave  
" John student h 130 Kelly ave  
" John F [Mary] wks Cuya Bkg Co h 617 Whitney ave  
" Olga J student h 617 Whitney ave  
Halderman E L slsmn West Hill R. E & B Co h Copley O R D, 1  
" John F [Mayme] atty h 331 Storer, ave  
Haleiman Wilbur H [Ruth] wks Gen T. & R Co h 2485 Pelton ave  
Haldin Fred J [Doris L] wks M O'Neil Co h 967 E Crozier  
Hale Ada L student h 676 1/2 Wooster ave  
" Adrian W wks Goodrich, h 440 Wayne ave  
" Albert G [Gertrude] slsmn Taylor-S M Inc h 501 N Firestone Blvd  
" Alvin F [Grace A] wks Goodrich h 665 Lucile, ave  
" Andrew [Minerva G] mgr Farrel-Birmingham Co h Stockbridge rd  
" Mrs Anna E (wid Harmin) h 440 Wayne ave  
" Mrs Arletta M (wid J Perley) h 264 W Market  
" Arthur A [Gladys C] h 297 Vaniman  
" Arthur B [Atta C] h 275 Russell ave  
" Chas 2d cook University Club  
" Chester C [Nellie] h 951 Rhodes ave  
" Claude A [May] lab h 676 1/2 Wooster ave  
" Claude R clk r 1113 Woodward ave  
" Clifton wks University Club  
" Dana P [Ruby J] wks Goodrich h 197 E Brookside ave  
" Dora h 476 W Waterloo rd  
" E W & Son (E W and E O) platers 47 W Market  
" Edgar [Emma] cook h 895 Rhodes ave  
" Edward L [M Lucile] bkpr First-City T & S Bk h 781 Copley rd  
" Edward O. [Edna G] (E W Hale & Son) h 1934 2d Cuya Falls O  
" Edward W (E W Hale & Son) h 83 Morning-side dr  
" Mrs Eliza h 786 Rhodes ave  
" Emery [Belle] barber S-S Schaffer r 764 Aberdeen  
" Gertrude M h 501 N Firestone Blvd  
" Gilbert W [Clair W] slsmn Natl. B & I. Co h 567 Carpenter  
" Glen S [Gertrude E] wks Goodyear h 812 Longview ave  
" Harry [Edna], clk r 66 S Broadway  
" Harvey wks Ohio Edison Co r 426 Daniels pl  
" Howard R [Margaret L] wks Goodyear h 410 Sumatra ave  
" Israel [Willie L] lab h 928 Douglas  
" James [Salome] rubwkr h 840 Douglas  
" James E [Lillian H G] with Firestone h Eaton ave R D 7  
**HALE JEWELRY CO** The G Neil Shriber pres 12 E Market, Phone FR-7512 (See page 121)  
" John wks Phila R W Co h 840 Douglas  
" John C [Elizabeth L] wks Goodyear h 2197 Osage ave  
**HALE JOSEPH C** [Helen B] vice pres Akron Pure Milk Co h 729 Chitty ave, Phone JE-7955  
" LeRoy [Elizabeth] taxi dr h 372 N Adams  
" Lucille h 169 Lods  
" Lucille H h 169 Lods  
" Michael W [Nellie A] mgr Economy Wall Paper Co h 1134 LaCroix ave  
" Mrs Mollie h 169 Lods  
" Mrs Ora B (wid Frank) h 990 W Exchange  
" Ray [Audrey] wks Palmer Match Co r 2492 27th S W  
" Roy M S [Edna] clk Portage B Academy r 66 S Broadway

- HALE**  
**HALE RUSSELL C** [Patsy E] (Simester & Hale Realty Co) h 1877 Penthey ave  
" Sterling W [Frances E] h 685 Amherst  
" Walter C [Dleanor A] mach h 2186 20th S W  
" Walter H [Lucy] h 928 Douglas  
" Warner W [Gladys A] wks Goodyear h 1179 Reed ave  
" Wayne A wks Goodrich h 440 Wayne ave  
" Wm h 57 E Voris  
" Wm E [Jennie E] patternmkr Bridgewater M Co h 1128 Murray ave  
" Willie r 57 E Voris  
Haley Mrs Anna P h 1147 Ellnor ave  
**HALEY, ARTHUR R** [Katherine M] vice pres and gen mgr J P Loomis Coal & Supply Co h 64 Marshall ave Phone BL-3431  
" Beatrice M stenog h 147 Ellnor ave  
" Carl H [Catherine W] wks Goodyear h 225 Westwood ave  
" Chas wks Goodyear, Co r 1069 E Market  
" Chas D wks Y W C A h 147 Ellnor  
" Floyd clk r 44 Hamilton ave  
" Geo [Mary] lab h 869 St Clair  
" Joseph F clk Moore Bros h 44 Hamilton ave  
" Mrs Lillian M h 179 S College  
" Mildred M student h 147 Ellnor ave  
" Paul J [Irene J] adj Western A & I Co h 1347 Delta ave  
" Roy E [Belle G] with Seiberling R Co h 1391 Delta ave  
" Mrs Sarah (wid General) h 147 Ellnor ave  
" Thos F [Sarah E] wks Firestone h 1407 Andrus Halten  
" Robt C [Emily G] wks Goodyear h e Thomas rd  
Halferty Ben J F [Martha E] h 640 Day  
Halgren Edwin G mach Goodyear r 1012 Bloomfield ave  
Hallick John [Magdalena] sign painter Binet Bros h 2018 Manchester rd  
" Mrs Mary (wid John) h 2018 Manchester rd  
Halik John h 1070 Coventry  
" Julia h 1070 Coventry  
Haliko Ben [Anna], gro 371 Kline ave h same  
Halk Mrs Mollie L h 558 Dorchester rd  
Hall Mrs Ada M (wid Chas F) h 47 Jeannette, ave  
" Albert F [Mvra G] clk E O Gas Co h 2208 17th S W  
" Alexander h 1187 Linden ave  
" Alfred H [Mildred W] slsmn Hdw. & S Co h 306 Noah ave  
" Alfred W r 158 W Cedar  
" Alice wks Goodyear r 904 E Exchange  
" Mrs Alice V (wid John R) h 325 Horton ave  
" Mrs Anna r 65 Kirkwood ave  
" Archie B [Pauline A] wks Firestone h 358 Selden ave  
" Arthur J [Bessie M] mech Charvoz Chev, Inc h 846 Nevin  
" Arvilla M student h 315 Crosby  
" Asa W [Bessie T] wks Firestone h 2336 20th S W  
" Atha C [Marie L] wks Firestone h 413 Cornell  
" Mrs Bessie C (wid Harold) r 406 Sherman  
" Boyd A [Anna] wks Goodyear h 862 Cole ave  
" Brayman A [Alice G] wks Firestone h 920 Clement  
" Brice [Allie M] wks Goodrich h rear 188 W Exchange  
" Budd [Lola, J] wks Firestone h 1920 14th S W  
" Budd [Orla M] wks Peoples D, Co h 976 McIntosh ave  
" Building 4 S Howard  
**HALL C P CO** The C P Hall pres and treas M M Dunphy sec mfrs and jobbers of chemicals 2510 Central D Bank Bldg Phone JE-5175 factory and warehouse 568-576 E Crozier, (Phone JE-7712 (See page 74)  
" C P Co of Calif C P Hall pres and treas, B E Dougherty vice pres M M Dunphy sec chemical mfrs 2510 Central D Bank Bldg  
" Carl B [Josephine E] wks Goodyear h 1305 Wilbur ave  
" Carl M [Opha E] gard h Barnes rd  
" Carmel G (Beaver Billiards) r 311 E Exchange  
" Carrington C student h 18 E Youtz ave  
" Mrs Catherine h 406 Berry ave  
" Cecll D [Zella E] slsmn Ak P Milk Co h 1034 Stroman ave  
" Cecll R [Matty W] pres Triangle Playhouse h 1369 Bryden dr  
" Chas [Beulah] service mgr Ak Copeland Co h 1264 Beardsley

**EVANS BUILDING & LOAN ASSOCIATION**  
MONEY LOANED ON REAL ESTATE

# ACME INSURANCE AGENCY SAVES YOU 30%

CENTRAL DEPOSITORS BANK BUILDING Phone HEMlock 1216

AKRON 1931 CITY DIRECTORY

871

## HALL

Chas, E [Pauline E] wks Superior Fibg Co h 1252 Girard  
 Chas G [Elsie, M] (Queen Washing Machine Co) h Copley O  
**HALL CHARLES P** [Marguerite S] pres and treas C P Hall Co and C P Hall Co of Calif h 336 Rose blvd Phone UN-5932  
 Chas S h 49 N Arlington  
 Chas W student h 979 Haynes  
 Chas W h 407 Newell ave  
 Chas W [Margaret F], appraisl, engr City of Akron 303 City Hall h 627 W Market  
 Clarence E [Hattie M] wks Goodrich h 979 Haynes  
 Clarence H [Sue E] wks Firestone h 1857 17th S W  
 Clarence J [Sebie L] wks Brown-G Co h 401 Bettie  
 Claude Z [Martha M], wks Goodyear h 475 Sullivan ave  
 Cledde D [Beryl], wks Goodyear h 1326 5th ave  
 Clifford J I student h 333 Crestwood ave  
 Cully B [Greta V] wks Firestone h 670 Hollibaugh ave  
 Daisy h 377 Buckeye  
**HALL DALLAS R** (Helen A) sec and treas A Griessinger Co Inc h 141 W Crosier  
 David wks Gen T & R Co r 98 Willis ave  
 David [Mary L] dept mgr THE M O'NEIL CO h 1187 Linden ave  
 Dewey wks Goodyear r 430 S. Arlington  
 Dickey [Anna] wks Goodrich h 140 Crestwood ave  
 Dorothy student r 338 Wabash ave  
 Earl H [Vera T] printer Miller R Co h 863 Berwin  
 Edgar A wks Loew's Theatre h 103 E Mapledale ave  
 Edgar B [Margaret] slsmn h 1142 Bittaker  
 Edison [Angeline] mech Charvoz Chev Inc h 284 E York  
 Edward [Jane] lab r 336 Park  
 Edward J prsmn Com P & L Co h 967 Boulevard  
 Edward R [Della M] wks Firestone h 682 Sylvan ave  
 Mrs. Effie M (wid Albert) h 1161 Marcy  
 Edlon [Beatrice I] wks Firestone r 206 Park  
 Elizabeth asst Dr J E Stewart h 992 Valdes ave  
 Mrs Elizabeth C h 625 Whitney ave  
 Mrs Ella wks 20 Byers ave  
 Mrs Ella (wid Anthony) h 360 Litchfield rd  
 Elmer E [Elma M] wks Goodyear h 113 Hall  
 ElRita J typist Firestone S P Co r 1136 Kenmore blvd  
 Mrs Elva (wid Robt) h 234 Campbell  
 Mrs Emma (wid Geo) h 204 N Forge  
 Emmett pistr r 739 W Bowery  
 Eugene V [Edith E] slsmn h 429 Carroll  
 Mrs Eva h 1567 Pilmgrin  
 Everett P [Bertha A] h 641 Inman  
 Farney G [Holland D] wks Goodrich h 1139 Winton ave  
 Mrs Flora E h 534 Talbot ave  
 Floyd E [Hazel] dr W E Wright Co h 1050 Coventry  
 Forrest G clk Wilson & Co h 863 Berwin  
**HALL FOSTER E** [Gladys C] treas and mgr McDowell Oil & Gas Inc h 150 Woolf ave  
 Frank C [Edith M] truck dr h 338 S Maple  
 Frank J [Ludie E] wks Firestone h 2140 10th S W  
 Frank R [Gertrude L] carp h 273 Arch  
 Franklin P clk, h 338 S Maple  
 Fred h 443 Westmoreland  
 Fred H [Eva C] painter h 343 Catherine ave  
 Fred O [Bertha M] prnr h 134 Lee dr  
 G Leslie wks Beacon Journal h 231 Watson  
 Geo A [Lulu B] wks Miller R Co h 186 E Archwood ave  
**HALL GEO E** [Mabel J] sec and treas, Western Reserve Rubber Co h 694 Crosby, Phone HE-3760  
 Geo, E, Jr student h 694 Crosby  
 Geo S [Stella L] wks Goodyear, h 1441 League  
 Geo W [Bessie T] coal dir h 231 Watson  
 Geo W [Zona, C] slsmn h 18 E Youtz ave  
 Mrs Gladys P h 2338 7th S W  
 Grady W [Mary F] wks Firestone h 1228 Sweetzer, ave  
 Grant G [Flora A] wks Goodrich h 925 Nevin  
 H K wks Firestone r 782 S Main  
 H Sperl, [Lulu E] wks Goodyear h 1614 Darwin  
 Harley F [Margaret D], wks Firestone h 892 Sax-on ave

## HALL

Harold G student h 475 Sullivan ave  
 Harry L truck dr h 831 Bellevue ave  
 Harry M clk Erie R R h 351 Madison ave  
 Harvey A [Marguerite] auto mech h 318 Allen  
 Harvey D h 1390 Curtis  
 Mrs Hazel M hemstitching 46 Central Office Bldg h 1050 Coventry  
 Mrs Helen B agt Lincoln Natl L I Co h 347 Portage ave Cuya Falls O  
 Herbert [Lena] painter DeWitt-Hall M Inc h 373 Bird  
 Herschel [Jodie] lab h 229 Wildwood ave  
 Hilda O wks Goodyear h 896 Ada  
 Hobart F student h 475 Sullivan ave  
 Howard E [Florence L] r 333 Wabash ave  
 Hoy R clk R B Biscuit Co h rear 373 Douglas  
 Ida B clk Kroger G & Co h 4144 Talbot ave  
 Ira M [Louise C] h 1040 East ave  
 Irving I [Mary] wks County h 333 Crestwood ave  
 Mrs J Alice h 609 Arden pl  
 J Kelsey [Mary] lab h 667 E Crosier  
 Jack H wks Goodyear r 69 Oakdale ave  
 James [Janet] h 2282 5th S W  
 James [Ruth] wks Central Garage h 522 Cuyahoga  
 James H student h 876 Bell  
 James L wks Board of Education h 1161 Marcy  
 James W [Edna I] wks Goodyear h 895 Ada  
 Jeanne E student h 410 Briarwood dr  
 John lab r 204 Furnace  
 John [Anna] wks Mohawk R Co h 372 Weeks  
 John [Elmora] h 126 Barry ct  
 John [Loleta] h 411 Talbot ave  
 John A [Ruth M] wks Gen T & R Co h 644 Winans  
 John D [Phoebe M] asst formn Com P & L Co h 46 S Valley  
 John D Jr student h 46 S Valley  
 John F [Ustilla M] pipefr h 2207 16th S W  
 John H [Loleta W] wks Ak Feed & M Co r 1071 Ackley  
 John W [Dorothy E] wks Miller R Co h 103 E Mapledale ave  
 John W Jr student h 103 E Mapledale ave  
 John W [Mary J] carp h rear 1213 W Wilbeth rd  
 June D student h 407 Newell ave  
 Karl F optometrist S J Freeman & Son h 204 N Forge  
 Kenneth L h 863 Berwin  
 Lawrence wks Goodrich r 1357 Manchester rd  
 Lee lab h 802 Miami  
 Lee H h 285 E Thornton  
 Lee K [Fern S] service mgr Mell Motor Co h 407 Newell ave  
 Leon E carp h 2633 Christensen ave  
 Leonard E [Frances A] wks E H Wlener Co h 1700 W Exchange R D 6  
 Leroy student h 1435 Neptune ave  
 Leslie G truck dr Beacon Journal h 231 Watson  
 Lester T student h 333 Crestwood ave  
 Lillian h 336 Wildwood ave  
 Lloyd H [Eva B] sec and treas Portage Tool Co h 410 Briarwood dr  
 Louis H fireman h 621 Wooster ave  
 Lucille M student h 694 Crosby  
 Mrs Lulu R h 545 Douglas  
 Maden (Beaver Billiards) r 311 E Exchange  
 Margaret Z h 1153 Dayton  
 Marion G [Mary E] slsmn Day Cleaners & Dyers Co h 1119 McIntosh ave  
 Marion J [Catherine] photographer h 507 Ohio  
 Marshall bellman Ak City Club r 318 Scott ave  
 Mary tchr r 52 Fir  
 Mrs Mary C (wid Payton) h 907 Inman  
 Mrs Mary E h 18 E Youtz ave  
 Mrs Mary L wks 1334 W Exchange  
 Matt [Fanny] r rear 128 Spring  
 Melvin O potter h 766 Douglas  
 Missouri wks 666 N Portage path  
 Nathan M [Lucy C] pbr 2207 16th S W h same  
 Newell A [Flora C] h 86 E York  
 Norman A [Margaret J] wks Goodyear h 850 Carroll  
 O G pres Broadway Realty Co h Columbus O  
 Opie M [Myrtle M] wks Goodyear h rear 373 Douglas  
 Oral C [Pernie B] patrolman Goodrich h 412 Locust  
 Orville L [Lora L] (Queen Washing Machine Co) h 339 Hillwood dr  
 Oscar E [Leona] wks Quaker O Co h 444 Kling  
 Otis R [Zella] dpt mgr Brown G Co h 74 Westover, dr  
 Owen L wks Goodrich h 101 W Center

An Economical Transportation  

 CHARVOZ "Roll of CHEVROLET INC." Honor  
 275 East Market St.  
 Phone Jefferson 3141  

 An Economical Transportation

SEE OUR COMPLETE LINE OF SHOWERS AND MODERN PLUMBING EQUIPMENT  
**THE AKRON PLUMBING & HEATING CO.** 73 WEST EXCHANGE ST.

# DAY DRUG STORES

AKRON'S 24 ORIGINAL CUT RATE DRUG STORES

872

BURCH DIRECTORY CO'S

ADVERTISING CAMPAIGNS AND LAYOUTS THE COMMERCIAL PRINTING & LITHOGRAPHING CO.

**ABSTRACTS**      **LOAN REPORTS**  
**STATEMENTS**    **TITLE INSURANCE**

**THE THOMAS TITLE AND MORTGAGE CO.**

8th Floor, Akron Savings & Loan Bldg    Jefferson 7612

**HALL**

" Paul M [Ethel L] carp h 1058 Collinwood ave  
 " Perry G vice pres Portage Tool Co h 705 Canton rd  
 " Ray D [Lillian L] wks Quaker O, Co h 835, Carlsle  
 " Raymond G wks Goodyear h 907 Inman  
 " Rena wks Goodyear r 420 Brown  
 " Rhodolph B [Myrtle L] mach h 471 27th S W  
 " Richard student h 218 James  
 " Robt [Mamie] wks Goodyear r 747 Hazel  
 " Robt C [Nettie M] meter reader Water, Wks h 835 Moraine ave  
 " Robt E wks Goodrich h 979 Haynes  
 " Rosalie M wks 649 Foton rd  
 " Rosemary E student h 211 E Exchange  
 " Roy E mech Charvoz Chev Inc h 846 Nevitt  
 " Stella wks Firestone h 22 E State  
 " Stewart F [Mary C] slsmn Goodyear h 211 E Exchange  
 " Thelma A student h 967 Boulevard  
 " Theodore J [Kathryn L] wks Louvre Inc h 5073 Ohio  
 " Thos D [Rosa R] slsmn M & M Co h 927 Redfern  
 " Valentine E [Helen M] truck dr h 472 Flora ave  
 " Mrs Verna (wid Arthur R) h 235 L Thornton  
 " Vida I tchr h 645 Douglas  
 " Virgil E [Goldie] wks Goodyear h 426 Wilson  
 " Virginia I student h 1435 Neptune ave  
 " W Newton student r 94 Fir Hill  
 " Walter clk h 514 Fouse ave  
 " Walter F [Leora M] opr St Rv h 2024 15th S W  
 " Walter G [Antoinette W] engr B & O R R h 44 Jewett  
**HALL WALTER L** [Ida I] vice pres Exchange Realty Co h Copley O R D 1  
**HALL WARD H** [Hodel A] vice pres DeWitt-Hall Motors Inc h 843 Pinceton  
 " Wilber M [Persis G] wks Firestone h 454 Ida ave  
 " Wilbur B wks Fairlawn C & S Co h 338 S Maple  
 " Wilbur B [Myrtle G] wks B & O R R h 49 N Arlington  
**HALL WM C** [Mary G] vice pres Herberich-Hall-Harter Co and Akron Savings & Loan Co h 676 W Market Phone HF-3738  
 " Wm C Jr slsmn Herberich H-H Co h 676 W Market  
 " Wm H asst mgr Strand Theatre h 103 E Maple-dale ave  
 " Wm H [Grace C] solr City View S Co h 427 Noble  
 " Wm H [Merle A] formn Mohawk R Co h 518 Hillian  
 " Wm I [Pauline E] wks Goodyear h 821 Wilmot  
 " Wilson r 65 Kirkwood ave  
 " Wise C [Minnie D] wks Goodyear h 942 Clark  
 Hallam Arthur B h 630 Cuyahoga  
 " Harvey F lab h 680 Cuyahoga  
 " Mrs Mollie E (wid Adam) h 690 Cuyahoga  
 " Robt L [Gladya A] wks Goodyear h 332 Wirth ave  
 Hallauer Alfred [Lydia E] wks Wise F Co h 189 Russell ave  
 " Earl W [Dorothy E] wks Mohawk R Co h 295 Malacca  
 " Esther stenog Firestone S P Co h 22 W Crosier  
 " Geo R mbr h 22 W Crosier  
 " Ruth stenog Firestone h 22 W Crosier  
 " Mrs Lena (wid Wm) h 1388 Manchester rd  
 Haller Jack clk Harry L Weber r Hotel Marne  
 " John A [Haller & Porter] h 26 N Adams  
 " John A [Myrtle I] sta mgr Refiners Oil Co r 1377 Sprague  
 " John L student h 49 Ansel ave  
 " Llovd J [Marie E] mach h 49 Ansel ave  
 " Paul student h 26 N Adams  
 " Philip T [Mary A] steamfir Goodrich h 429 Barwell  
 Haller & Porter (J A Haller Scott Porter) contrs bldrs 18 S Summit  
 " Taylor h 26 N Adams  
 Hallet Frank G [Ethel E] tailor J McTammany h 1106 MtVernon ave  
 " Frank G Jr student h 1106 MtVernon ave

**HAILEY**

Halley Arthur C [Margaret M] truck dr Goodyear h 1248 Pond View ave  
 " Mrs Christina h 1338 Manchester rd  
 Halliburton Fred C [Sarah A] wks Goodrich h 534 Vine  
 Hallday ~~ST~~ See also Holliday  
 " Chas H [Floia M] wks City h 2218 20th S W  
 " Robt [Annie] carp h 1580 Bauer blvd  
 " Stanley W [Lucy] h 1385 E Market  
 " T Marvin [Clara M] h 2218 20th S W  
 " Wm' R [Anna] ship, Ak Mattress Mfg Co h 937 Jason ave  
 Hallinan Apartments 119 Dawes ave  
 " Cornelius h 1493 W Exchange  
 " Dorothy G visitor Family S Society h 800 Stadelman ave  
 " Edward F [Della M] makeup man Times-Press h 797 Stoner  
 " Edward L formn Gen T & R Co h 131 N Adams  
 " Mrs Elizabeth B (wid Edward F) h 331 W Chestnut  
 " Ellen Z inf clk Gen T & R Co h 1493 W Exchange  
 " Emma C tchr h 131 N Adams  
 " Francis E bus opr Ak Trans Co h 331 W Chestnut  
 " Lawrence J h 131 N Adams  
 " Lawrence T mldr h 331 W Chestnut  
 " Leo J bus opr Ak Trans Co h 331 W Chestnut  
 " Mary L clk Goodyear h 131 N Adams  
 " Neal P [Hannah B] formn McShaffrey Const Co h 115 Dawes ave  
 " Paul J wks McShaffrey Const Co h 331 W Chestnut  
 " Raymond J [Grace M] estimator Brown G Co h 840 Clearview ave  
 Halliwell David W [Madelen] agt Met L I Co h 452 N Lyman Wadsworth O I  
 Halliwell Dorothy G h 2602 Ellet ave  
 " Marjorie student h 416 Sumatra ave  
 " Richard student h 416 Sumatra ave  
 " Richmond P clk Goodyear h 416 Sumatra ave  
 Hallman Paul, cashr Clark's Restaurant Co r 624 E Exchange  
 Hallmark Orvis [Mildred] wks Firestone h 93 W Crosier  
 Hallock Frank B [Rhoda O] branch mgr Kirk Co h 879 Bissan ave  
 Hallom Chas G dep coll U-S Customs, Office r 460 N Howard  
 Halloran Mrs Bridget B (wid Patrick) h 841 Oberlin  
 " Chas C maintenance, dept THE M O'NEIL Co h Cuva Falls O  
 " Marguerite M bkpr Steel, Smith & Crum, h 575 Camp  
 " Martin J [Anella] solr h 575 Camp  
 " Raymond W [Edith R] clk Day Drug Co No 1 h 1073 Whittier ave  
 " Wm r 124 Russell ave  
 Hallum Madge r 22 S Maple  
 Halman Geo [Florence] r 115, Rubber  
 " Geo [Sandal] h 1286 Moore  
 Halper Harry-J, [Margaret M] wks Times-Press h 1189, Herman ave  
 " Morton h 1189 Herman ave  
 Halpern Nat with Madison S Inc r Y M C A  
 Halpert Abe J, [Alice M] slsmn h 3 Cyril ter  
 Halsev Ethel I student h 1319 Kentucky ave  
 " French W [Claire A] wks Goodrich, h 260 Wildwood ave  
 " Henry R [Martha E] rubwrk h 1318 Kentucky av  
 Halstead Shelby T [Tressie E] wks Goodyear h 1190 Laird  
 Halt Raymond J [Hilda R] clk Nobil Shoe Co h 872 Polk ave  
 Halter Adam [Katie] shoe repr 931 Princeton h same  
 " Adolph J beekpr r 239 Crosby  
 " Andrew J [Foster M] wks Gen T & R Co h 923 Whittier ave  
 " Dolores K student h 767 W Market  
 " Donald L [Minnie M] wks Goodrich h 848 Sheridan ave  
 " Florence I clk Ak Credit Bu h 767 W Market  
 " Geo A [Mary A] slsmn h 1785 Adelaide blvd  
 " Herbert B [Hilda M] credit mgr Summit Auto Co h 87 Harcourt dr  
 " Lawrence H student h 767 W Market  
 " Mrs Lottie J (wid Lawrence) h 767 W Market  
 " Marie A student h 767 W Market  
 " Minnie M simplex opr W U Tel Co h 843 Sheridan  
 Halterman Arthur B [Fanny] wks Standard S Mfg Co h 2022 Sycamore  
 " Geo wks Summit C Co r 1540 Englewood ave  
 " Kemp W [Olive G] wks Goodrich h 958 Inman  
 " Sally wks 959 Della ave  
 " Virgil D [Helen M] wks Goodrich h 1182 Juniper

**RAILROAD J. J. BREEN FRONTAGE**

403 Ohio Building Phone FR-9816

**HAM**

Ham Clifford D [Mary B] h 712 Evergreen dr  
 " Clifford D jr clk h 712 Evergreen dr  
 " Fred D [Beulah M] wks Summit Auto Co h 684 S High  
 " Marvin [Margaret E] wks Goodrich r 999 LaCroix  
 " Wells F [Laura J] wks Goodrich h 845 Yale  
 Hamad Adeline B h 327 W Cedar  
 " Alex A [Susan] h 327 W Cedar  
 " Chas P dry clnr h 327 W Cedar  
 " Edward J dry clnr h 327 W Cedar  
 " James [Kahia] wks Goodyear h 353 W Cedar  
 " Saml [Rose] wks Goodrich h 595 Douglas  
 Hamann Fred mach r 431 E Exchange  
 " Henry H [Addie] formn Goodrich h 486 Howe  
 " Hugh K [Bessie E] wks Goodyear h 983 5th ave  
 " Rhea M student h 486 Howe  
 Hamas Geo r, 54 S Martha, ave  
 " Geo [Pauline] wks Goodyear h 1154 Ackley  
 " Geo jr wks Goodyear h 1154 Ackley  
 " John h 1154 Ackley  
 " Joseph h 1154 Ackley  
 " Mary h 1154 Ackley  
 Hambl Vtrall D [Mary M] clk Big 4 G & O Co h 995 6th ave  
 Hamblet Mrs Marcia C pres Hamblet Studios Inc h North Plainfield N J  
 " Studios, Inc wks, Marcia C Hamblet pres, Mrs Veva M Shoaff vice, pres Mrs L B Clark, treas E W Finkle sec, candle decorators 294 W North  
 Hamblin E Ferd [Kate C] auto mech h 481 Woodland ave  
 " John T [Agnes M], barber h 169 Brittain rd  
 Hamby Fred S [Leona] wks McPeace Cemetery h 32 W Long  
 " Harry S [Catherine R] wks Goodrich h 796 Koons ct  
 Hambrick Chas H student h 263 Brown  
 " Chas W [Blanche V] wks Firestone, h 263 Brown  
 " Mrs Lulu h 210 Wooster ave  
 " W Arnold auto, mech h 476 W Waterloo rd  
 " Z Ernestine student h 263 Brown  
 Hamby Fred H [Bertha] wks Firestone h 1125 Beardsley  
 Hamer Dale W student h 327 Carroll  
 " Mrs Esther L [wid Ross] h 1141 Laurel ave  
 " Helen M student h 327 Carroll  
 " J Everett, [Bernice M] night mgr S K Black h 327 Carroll  
 Hamersly James O, [Ada] wks Goodyear h 1570 Preston ave  
 Hamill Walter W [Ethel M] wks Goodyear h 796 Hazel  
 Hamilton Alexander M, [Edna E] clk Natl R M Co h 536 Fouse ave  
 " Alice r 110 N Adolph ave  
 " Allen [Iva M] h 181 W Exchange  
 " Alva B [Florence E] slsmn h 753 Carlisle  
 " Archie S [E Virginia] clk, Firestone h 2529 Nesmith Lake blvd  
 " Arthur H [Lily K] wks Miller R Co h 698 Fultz  
 " Arthur V [Mary] wks Biggs B W Co h 46 Darrow ave  
 " Bernadette M student h 38 Goodwin ave  
 " Bernard E painter h 425 Sherman  
 " Mrs Bertha L [wid Wm] h 100 S College  
 " Mrs Bessie, wks Children's Hosp h 891 1/2 St Clair  
 " C Gaynell h 274 N Adams  
 " Caleb J [Artie G] h 503 Elbon ave  
 " Carl R h 325 Stevenson, ave  
 " Chas B [Gussie P] wks Goodrich h 617 Wilson  
 " Chas H [Mary] wks Goodyear h 1297, Goodyear blvd  
 " Chas M [Eva M] chauf, h 2325 Jack ave  
**HAMILTON CIGAR STORE NO 1** F T Neid propr cigars, tobacco, news and soft drinks Central D Bank Bldg 108 S Main Phone JE 2318  
**HAMILTON CIGAR STORE NO 2** F T Neid propr cigars, tobacco news and soft drinks Central D Bank Bldg 109 S Howard, Phone JE-3411  
 " Mrs Clara B h 274 N Adams  
 " Clarence J student h 425 Sherman  
 " Mrs Cora [wid Saml] h 1207 1/2 Moore  
 " Curtis R [May A] wks Goodyear h 38 Goodwin av  
 " Daley M stenog Goodrich, h 723 Gem ave  
 " David [Agness] h 1371 Laffer ave  
 " Donald G h 157 E Archwood ave  
 " Dorothy M student h 157 E Archwood ave  
 " E Bernard lab h 274 N Adams  
 " Mrs Effie B [wid Wm H] h 58 Paris ave  
 " Mrs Elizabeth K [wid Thos] h 374 Hillwood dr  
 " Elizabeth V, student h 411 Newell ave

**HAMILTON**

Emerson K h 763 Dima  
 " Emmet A clk h 723 Gem ave  
 " Floyd A [Wilma G] city fireman h 527 Boyd ave  
 " Frances G student h 411 Newell ave  
 " Fred M [Sallie A] wks Firestone h 22 W Archwood ave  
 " Fred W h 46 Darrow ave  
 " G Atherton student h 377 Selden ave  
 " Geo B [Chloe F] wks Goodyear h 244 Kryder ave  
 " Geo C [Mary V] wks Firestone h 60 E Archwood  
 " Geo D [Cora E] wks Goodyear h 660 Lakemont  
 " Geo H wks Ent Mfg Co h 100 S College  
 " Geo M wks Goodyear h 26 E Tallmadge ave  
**HAMILTON GERALD W** [Mildred L] physician and surgeon 1020 1/2 Kenmore Blvd Phone SH-5324 hours 2 to 4 and 6 to 8 p m h 2084 16th S W Phone SH-6670  
 " Harold E [Eva L] engr Goodyear h 336 Madison  
 " Harold S [Martha M] wks Goodyear h 1894 Marks  
 " Harry F wks Goodyear h 503 Elbon ave  
 " Harry H formn Homeler Motor Co h Cuya Falls O  
 " Helen M wks 671 Copley rd  
 " Herman H student h 181 W Exchange  
 " Irma wks 125 Masfield ave  
 " J Howard [Maymie J] truck dr h 1122 1/2 Forbes  
 " James [Katharine M] wks Goodrich h 1132 Bristol ter  
 " James [Nellie L] insp Dept of Health h 795 Orlando ave  
 " James [Sallie] wks Goodyear h 411 Homestead  
 " James H [Virginia A] wks Goodyear h 411 Newell  
 " James M h 1246 7th ave  
 " Jasper G [Lilly B] carp h 53 Vesper  
 " John F [Lenna] wks Firestone h 1001 Laurel ave  
 " John W [Mattie L] wks Firestone h 1336 S High  
 " Joseph O [Artie M] wks Firestone h 131 Lake  
 " Lawrence G [Zelma] wks Firestone h 128 Leora  
 " Lawrence W h 1170 Caroline ct  
 " Leroy [Nora M] wks City h 452 E Glenwood ave  
 " Loren E stenog Seiberling R Co h 2301 25th S W  
 " Mabel wks Sunshine Laundry Inc h 647 Carroll  
 " Margaret clk Harry Panagopoulos h 425 Sherman  
 " Margaret F student h 181 W Exchange  
 " Mrs Mary A [wid Joseph] h 1132 Bristol ter  
 " Mrs E tchr h 795 Orlando ave  
 " Mrs Matilda [wid John] h 763 Elma  
 " Matthew h 319 Lindenwood ave  
 " Meshick H [Daisy J] wks Firestone h 157 E Archwood ave  
 " Mrs Minnie h 931 Avon  
 " Nelson [Daisy E] h 723 Gem ave  
 " Nettie M music tchr h 100 S College  
 " Norman [Gertrude] wks Goodyear h 675 E Buchtel  
 " Paul V student h 617 Wilson  
 " Ralph F slsmn h 502 Evelyn ct  
 " Robt [Arlene] musician h 2134 13th S W  
 " Robt C slsmn r 875 Berwin  
 " Robt M wks Goodyear h 22 N Broadway  
 " Russell wks Firestone r 891 1/2 St Clair  
 " Russell L h 452 E Glenwood ave  
 " Russell M wks Goodrich h 157 E Archwood ave  
 " Russell S J [Elizabeth] wks Goodrich h 377 Selden  
 " Ruth R bkpr Standard C & S Co h 852 E Exchange  
 " Saml D [Mary B] carp h 1383 Hillcrest  
 " Sue E student h 411 Newell ave  
 " Thos H [Mabel] wks Goodyear h 91 Darrow ave  
 " Thos H [Marlan] wks Goodyear h 912 Bye  
 " Thos J [Ella N] dentist 984 1/2 E Market h Congress Lake  
 " Tina E h 308 E South  
 " U Grant [May] watchmkr h 1034 Woodward ave  
 " Mrs Viola h 1022 Victory  
 " W Raymond student h 2301 25th S W  
 " Wm r 111 N Main  
 " Wm A [Cecilia L] wks Goodrich h 1297 Grant  
 " Wm B h 1170 Caroline ct  
 " Wm F h 157 E Archwood ave  
 " Wm H [Martha K] city fireman h 718 Ardella av  
 " Wm M [Anna E] h 1170 Caroline ct  
 " Wm R [Vera O] wks Miller R Co h 2301 25th S W  
 Hamlen Mrs C Etta bkpr Slabaugh Seiberling, Huber & Gulnther h 646 Crosby  
 " E Kenneth h 646 Crosby  
 " Harry B [Anna J] with Goodyear h 876 Mayfair road  
 Hamlet Chas S [Bessie] wks Board of Ed h 1392 Girard  
 " Joseph A [Annalee] wks Firestone h 1392 Girard  
 Hamlett Wm [Lucy] h 1299 Andrus

THE CLASSIFIED BUSINESS DIRECTORY IS THE BEST BUYERS GUIDE

**DESKS and CHAIRS** THE NATIONAL BLANK BOOK & SUPPLY CO. Two Stores 36 N. MAIN ST. 12 E. MILL ST.

# TAWNEY'S ICE CREAM COSTS NO MORE

WONDERFUL

874

BURCH DIRECTORY CO'S

## HAMLICK

Hamlick John wks Goodrich h 770 Kipling  
 Hamlin Chas H carp h 226 Melbourne ave  
 " Clarence C [Otilia M] h 1032 Yale  
 " Clarence F [Irene] restr 2134 S Main h same  
 " Curtis G [Alberta M] wks Firestone S P Co h 1032 Yale

## HAMLIN EARL W

[Helen M] sec treas and mgr stamping dept Akron-Selle Co h 1200 W Sunset View dr, Phone UN-4055  
 " Edward R [Hamlin & Youngflesh] h Ravenna O  
 " Elizabeth A r 49 Aqueduct  
 " Geo C student h 1032 Yale  
 " Gordon student h 79 Corson ave  
 " Harry A [Elizabeth] pres Independent Drug Sundries Inc h 60 Marvin ave  
 " Mrs Isabelle h 878 Kenyon  
 " James E [Lucretia A] engr Fairlawn Hts Co h 226 Melbourne ave  
 " James L h 878 Kenyon  
 " James L Jr h 878 Kenyon  
 " Margaret J student h 464 Fernwood dr  
 " Mrs Mary F [wid Joseph P] r 49 Aqueduct  
 " Millard J [Rose M] h 464 Fernwood dr  
 " Millard R [Angela U] drftsmn Brown-G Co h 807 Elmora, ave  
 " Mrs Minnie A [wid Ralph S] h 973, W Exchange  
 " Percy S [Edith K] slsmn Hdw & S Co h 364 Ardmore ave

## HAMLIN RAY F

[Mabel J] pres Realty, Sales Co sec Akron Consolidated, Insurance Agcy Co [attorney at law, 218 Delaware Rldg Phone HE-4415 h 79 Corson ave Phone UN-2359

" Robt E student h 60 Marvin ave  
 " Truman L [Minnie M] slsmn Hdw & S Co h 100 Westover dr

## Hamlin & Youngflesh (E R Hamlin E P Youngflesh)

real est 512 Metropolitan Bldg  
 Hamm Chas wks Superior P Co r 357 Perkins  
 " Geo [Alice L] h 751 Elma  
 " Joseph [Exa] wks Goodyear h 1145, 7th ave  
 " Lester J [Ethel] mech Franklin Bros Co h 1460 Riverside dr  
 " Marvin D [Ellen M] wks Goodrich h 530 Clifford  
 Hammack Ray M [Lula P] h 449 Howe  
 Hammaker Harry W [Margaret H] wks Goodyear h rear 38 S Martha ave  
 " Lester L student h rear 38 S Martha ave  
 Hamman Addison W [Mary E] wks Firestone h 216 W Crosier

" Catherine L student h 216 W Crosier  
 " LeRoy J [Thelma L] wks Carmichael Co h 272 Bellewood ave

" Roy C [Genevieve C] engr Goodyear h 305 Malacca  
 Hammar Floyd B [Violet D] h 1225 Neptune ave  
 " Harry H [Mary F] wks Goodyear h 1165 Linden  
 " Mrs Minnie L [wid John N] h 1165 Linden ave

## HAMMEL BUSINESS UNIVERSITY, C A Neate

pres and manager, G C Hadsell principal 57 E Market Phone JE-1317 (See page 72)

" Chas [Jennetha] asst, mgr Summit Grocers Market Co h 298 W Market  
 " Jeannette clk Firestone r 1123, Jefferson ave  
 " Mrs Julia E nurse h 827 Thayer

" Ralph C slsmn Instant T S Co h Cuya Falls O  
 Hammer Clement L V h 672 Rhodes ave  
 " Ira C wks Firestone h 41 E Raiston ave  
 " Rebecca E nurse h 672 Rhodes ave  
 " Winnie dressmkr h 672 Rhodes ave

Hammerat Frank J h 85 E Brookside ave  
 " John F [Mary] wks Gen T & R Co h 85 E Brookside ave

Hammerbeck Lloys M student h 765 Thayer

## HAMMERBECK W LLOYD

[Mary E] gen agent Mutual Trust Life Ins Co 1920 Central Dep Bank Bldg Phone JE-8314 h 1133 Avon Phone WA-5498

## HAMMILL ARTHUR J

sec E H Wiener Co h 566 E Buchtel ave  
 Hammers Eugene student h 107 Rogers ave  
 " Mrs Marlon h 107 Rogers ave

Hammerstrand Robt J [Irene I] dentist 415 Ohio Plgd h 243 Grand ave  
 Hammerstrom Astrid tchr r 122 Marvin ave  
 Hammett Chas L wks Goodyear h 686 Sherman

" Geo A [Hannah M] wks Firestone h 636 Sherman  
 " Geo W [Nettie L] wks Gen T & R Co h 605 La-Follette

" Minnie waitress Great Presto Hotel h Ellet O  
 Hammit Frances tchr h 627 W Market  
 Hammitt Chas C [Nina M] wks Goodyear h 325 Dennison ave

## HAMMITT

" Wm H [Anna K] wks Goodyear h 28 Woods rd  
 Hammock Roy H [Myrtle B] wks Goodrich h 396 Howe

Hammon Wm M [Martha F] sheet metal work, 884 E Market h 988 Jefferson ave  
 Hammond Albert B [Isa M] auto body bldr h 226 W Center

" Albert C bus opr Portage Lakes, Trans Co h 300 E Glenwood ave  
 " Albert V [Nilzah V] wks Goodrich h 2333 11th S W

" Bruce T [Lela B] [National Electric Co] h 1675 Hampton rd  
 " Clayton C [Joanna G] slsmn h 183 Tudor ave  
 " Cloyd A dr Portage L T Co h 300 E Glenwood av

" Douglas B student h 479 Chittenden  
 " E Guy [Bessie L] atty 209 2d Natl Bldg h 779 Notre Dame ave Cuya Falls O

" Edward slsmn Day Cleaners & Dyers Inc h 327 W Cedar  
 " Elisha [Druzzilla] slsmn Singer S M Co h 115 N Maple

" Mrs Ella M h 1042 Nome ave  
 " Mrs Ethel M h 2233 18th S W

" Everett C [Ethel M] wks Goodyear h 555 E Market  
 " F Payson [Hazel D] wks Goodyear h 951 Amelia

" Ferrell [Adeline] wks Goodrich h 1886 Flint ave  
 " Fred C Jr much h 1042 Nome ave  
 " Genevieve R student h 334 Crown

" Geo [Flora] brklyr h 479 Chittenden  
 " Geo W brklyr h 479 Chittenden  
 " Geo W [Amanda J] policeman h 480 Talbot ave

" Herbert clk Com P & L Co h 193 W State  
 " Ira D [Esther] h 125 Devonshire dr

" James G [Hulda] slsmn Ohio Edison E S Co h Copley O  
 " James W mach h 480 Talbot ave

" Jesse L wks Goodrich h 480 Talbot ave  
 " Mrs Lena E wks THE M O'NEIL CO h 77 E Archwood ave

" Lillian artist Elbon Art Studio h 2316 12th S W  
 " Loretta [McCort Beauty Shoppe] h 1495 E Market  
 " M Oren [Emma C] (Mobbestos Brake Lining Co) h 634 Kling

" Mae dept mgr THE M O'NEIL CO h Cuya Falls O  
 " Merle L [Alice B] slsmn Pitts P G Co h 1186 Florida ave

" Mrs Myrtle clk Beacon Journal h 661 Iredell  
 " Robt [Louise] baker r 703 Excelsior ave  
 " Roy [Ida] wks Quaker O Co h 386 Rhodes ave

" Mrs Sallie r 233 Bluff  
 " Mrs Sue M agt Aetna Life Ins Co h 26 E Tallmadge ave

" T J [Etta] trav slsmn r 702 E Market  
 " Taylor V ins h 480 Talbot ave  
 " Wayne C student h 2233 18th S W

" Wm H [Nellie M] clk Postoffice h 334 Crown  
 " Wm R [Anna] restr 245 Perkins h 99 N College  
 " Mrs Zella coll Beacon Journal h 15 N Maple

" Mrs Zoe h 198 W State  
 Hammonds Fannie student h 448 Iroquois ave  
 " Howard lab h 352 Eastland ave

" John [Inez] wks Miller R Co h 352 Eastland ave  
 " U Saml [Anna] wks Homer Hotel h 448 Iroquois  
 " Wm H [Hattie] wks Goodyear h 448 Iroquois

Hammons Hugh L [Lottie] wks Goodyear h 443 Bruner  
 Hammonree Chas W [Agnes C] bill poster h 378 Westwood pl

" Mabel L office clk THE A POLSKY CO h 378 Westwood pl  
 " Robt J clk Ferbstain & Jones h 378 Westwood pl

" Russell S mech J G Ringer r 368 Wayne ave  
 Hamon Joseph V [Betty J] rubwkr h 178 W Buchtel  
 Hamor Robt A [Hattie I] h 220 Gale

Hamppden Gretna wks Goodyear r 730 Harvard  
 Hampe Rev Danl B [Anna J] pastor McLeister Memorial Wesleyan Methodist Church h 1174 Dietz

Hampel Fred J [Emma] wks Ira A Moore h 71 Alfaretta ave  
 " Louis F student h 71 Alfaretta ave

Hampp Mary h 417 Sherman  
 Hampp Joseph E [Dorothy E] clk Goodrich h 706 Florida ave

" Josephine E h 706 Florida ave  
 " Vivian E clk Goodrich h 706 Florida ave  
 " Wm E [Minnie M] formn Firestone S P Co h 706 Florida ave

Hamppson Chas C [Ruth E] supt North Hill Postal Station h 57 Frances ave

THE PETTITT BROS. HARDWARE CO. Blackstone  
 26 NORTH MAIN STREET 1214

The Finest and Most Complete Store for Boys in the City **KOCH'S** 111 SOUTH MAIN ST.

AKRON 1931 CITY DIRECTORY

875

**HAMPTON**

Hampton Dry Goods Co (Joseph and Louis Oseroff)  
1107 S Main  
" Emmet [Gertrude] h 827 Bellows  
" Eugene A [Alice L] wks Goodyear h 1284 Murray  
" Fred wks Goodyear r 126 Willard  
" Geo lab r 159 Hill  
" Greta wks 246 N Highland ave  
" Harold W [Abble] lab h 1322 Honodle ave  
" Hush W h 251 Dayton pl  
" John E h 251 Dayton pl  
" John R [Ethel V] wks Averill D Co h 1720 Preston ave

**HAMPTON LAWRENCE C** [Mary N], branch mgr  
Van-Reed & Co h 445 Palmetto ave, Phone JE-8078

" Lemuel W jr clk I R Dennis h 251 Dayton pl  
" Madge r 415 Cypress ave  
" Manfred L [Ann R] wks Goodrich h 239 Benn ct  
" Paul W [Verlin] wks Goodyear h 584 Clifford ave  
" Saml [Dokey] carp r 61 S Maple  
" Mrs Virgie clk **THE M O'NEIL CO** h 251 Dayton place  
" Wm M [Ruth] wks Goodrich h 121 Oak Park dr  
Hamrick Rev Chas E [Anna G] slsmn H L Doherty & Co h 756 Hudson ave  
" Clark H [Elsie E] wks Firestone h 1417 Beardsley  
" Mrs Dorothy M h 605 Arden pl  
" Everett O wks Goodyear h 70 Rosalind ct  
" G Alfred h 605 Arden pl  
" Mrs Grace T wks Miller R Co h 150 Cole ave  
" Ida B h 1417 Beardsley  
" John W jr student h 605 Arden pl  
" Patrick truck dr h 70 Rosalind ct  
" Ruth h 70 Rosalind ct  
Hamrick Bessie B student h 1276 Leeser ave  
" Chas H [Myrtle M] wks Goodrich h 22 Devonshire dr  
" Dayton h 2948 Trenton rd  
" Dorothy A student h 2948 Trenton rd  
" Elmer J r 736 May

**HAMRICK FRED W** asst sec First-City Trust, & Savings Bank h 76 E York

" Mrs Lena M (wid Dwight S) h 1385 E Market  
" Lennie h 664 Kipling  
" Loris G bkpr Penna Products Co, h 1385 E Market  
" Marie G student h 2948 Trenton rd  
" McKenzie wks E O Gas Co r 772 Roselawn ave  
" Minerva student h 664 Kipling  
" Otis C [Frances M] slsmn h 573 Reed ave  
" Ralph M [Mary E] h 664 Kipling  
" Randolph W [Nancy I] wks Goodyear-Z Corp h 2948 Trenton rd  
" Rubs L student h 2948 Trenton rd  
" Thos W [Loita G] lab h 2262 E Market N  
" Mrs Zona (wid Rev G Grant) h 1276 Leeser ave  
Hamro John [Mary] wks Firestone h 1273 Atwood  
Hamrock Alphonse C [Margaret A] mech Otis Elev Co h 314 E York  
" Ernest S student h 517 Gridley ave  
" Florence M student h 517 Gridley ave  
" John [Margaret] wks Goodyear h 517 Gridley ave  
Hamwie Toic r 87 Oak ter  
Han Agnes nurse St Thomas Hosp h 200 King ct  
Hanak Donat [Lucy] wks Goodrich h 477 Cole ave  
" John T student h 477 Cole ave  
Hanan Joseph B [Elsie O] with Goodrich h 608 Crestview ave  
Hanaver Patrick E [Cecilia] with Goodyear h 214 Merriman rd  
Hanawalt Danl R [Augusta P] slsmn h 257 W North  
" Virginia B student h 257 W North  
" Wilbur R [Thelma M] associate editor India R & T Review h 878 Delia ave  
Hancart Mrs Ida (wid Louis) h 1785 Shaw ave  
" Stephen h 1785 Shaw ave  
Hance Mrs Bertha h 1462 Brown  
" LaVern R clk Balaun's Cut Rate Stores h 264 W Market  
Hanchett Chas J h 53 Belvidere way  
" Mary E h 53 Belvidere way  
Hanchey Cronley [Mabel] wks Goodyear h 914 Darrow ave  
" Manning wks Goodyear r 75 Neutral ct  
Hance Golda L wks 922 Mayfair rd  
Hancock Erasmus D [Mabel C] mach Natl R M Co h 943 Washburn ave  
" G Edward [Marguerite S] editorial dept Beacon Journal h 256 Spicer  
" Homer H [Catherine G] clk B & O R R h 761 Elma  
" James I r 1221 Lovers lane

**HANCOCK**

" Leslie clk h 1000 Whittier ave  
" Ralph A [Virginia N] h 141 N Hawkins ave  
" Robt P [Elizabeth] mold polisher h 841 Morse  
" Robt R [Mary B] slsmn h 1034 7th ave  
" Rufus F [Anna M] h rear 1244 Murray ave  
" Stanley N student h 1235 Delia ave  
" Virginia student h 141 N Hawkins ave  
" Wm C [Helen R] slsmn h 521 Glendora ave  
Hancock Arthur L [formal Graybar, El Co, Inc] h 1000 Whittier ave  
Hand Carl N pres Rubber, Service, Laboratories, Co h Nitro W Va  
" Chas T supt Danner Press Inc h 2806 Hudson dr Cuya Falls O  
" Elwood A [Thelma C] engr dept Dept Public Service h 447 Bacon ave  
" James wks Miller R Co r 572 Crosby  
" Roy H [Helen E] meats 665 E Exchange h same  
Handelman Bella student h 215 N Martha ave  
" Harry [Dora] gro 211 N Martha ave h 215 same  
" Hilda typist Hooven L S Inc h 215 N Martha ave  
Handl Joseph [Christina] gard h 799 Bisson ave  
Handler Arthur wks Goodyear h 553 Rhodes ave  
" Arthur C asst buyer **THE M O'NEIL CO** h 373 W Cedar  
" Irvin clk M O'Neill Co h 373 W Cedar  
" Joseph [Lena] Junk dir h 553 Rhodes ave  
" Margaret student h 553 Rhodes ave  
" Milton student h 373 W Cedar  
" Mrs Sarah h 373 W Cedar  
Handley Dorothy tchr r 2233 8th S W  
" Earl W [Chloe E] engr Miller R Co h 330 Palm  
" Eugene [Helen] rubwkr r 87 S Adolph ave  
" John W [Hazel] carp h 433 Sumner  
" John W [Mary T] wks Natl R M Co h 645 Brown  
" Lloyd W student h 433 Sumner  
" Martin M [Phyllis] auto serv sta 1463 S Main h 621 S Firestone blvd  
Handschemacher Virgil H [Ivessa] barber P H Cat-tran r 1873 Penthley ave  
Handwerk Mrs Margaret M stenog Summit China Co h 745 Thayer  
" Wm G wks Firestone r 263 N Firestone blvd  
Handwork John W [Maud H] wks Goodyear h 36 N Bates  
Handy David M [Mabel A] [Liner & Handy] h 1565 Hillside ter  
**HANDY EDWARD O** [Alice S] pres Eaton-Handy-Harpham Co and Akron Development Co sec Fairlawn Heights Co and Fairlawn Reserve Development Co h Blue Hills Medina rd (P O Address Copley O R D 2) Phone UN-6341  
" Geo A with Goodyear r 105 Fir Hill  
**HANDY JOHN L Inc**, John J Becker mgr brokers in crude rubber 206 Ohio Bldg Phone JE-9111  
" Joseph D [Leona D] pharm Steins Pharmacy No 1 h 1566 Hillside ter  
" Pauline student h 1566 Hillside ter  
" Wm M [Callie] mach h 505 Boyd ave  
Hane Adam C [Laura A] tool mkr h 985 Dover ave  
" Edna B bkpr h 1167 Kenmore blvd  
" Edwin L [Lovina] clk h 1167 Kenmore blvd  
" Vivian C h 985 Dover ave  
Haneline Mrs Bertha (wid Geo A) h 1277 Weiser ave  
" Harold A [Mary A] wks Firestone h 1277 Weiser  
Hanes Allen M [Emma A] wks Mohawk R Co h 504 E Wilbeth rd  
" Carl E student h 2229 26th S W  
" Chas L [Hanes & Dando] h 1003 Burkhardt ave  
Hanes & Dando (C L Hanes J H Dando) gro 656 Douglas  
" Emery C [Maud E] wks Goodrich h 2229 26th S W  
" Esther C wks Saalfeld Pub Co h 504 E Wilbeth road  
" Ethel V student h 2229 26th S W  
" Flora F h 925 McKinley ave  
" Geo W student h 504 E Wilbeth rd  
" Harvey M [Kathryn E] auto serv sta 199 W Tall-madge ave h 446 Spalding  
" Maggie A h 45 W Ralston ave  
" Mrs Phoebe A (wid Wm A) h 45 W Ralston ave  
" Ralph T student h 504 E Wilbeth rd  
" Wm H [Lulu] rubwkr h 539 Hudson ave  
Haney Edward waiter r 49 N Union  
" Edward T [Shella E] janitor h 367 Orlando ct  
" Elizabeth J nurse h 158 S Balch  
" Geo [Marguerite] h 1070 5th ave  
" Grace D acct Goodrich h 158 S Balch  
" James R [Toletta M] wks O B Tel Co h 235 Goodview ave

The Bankers GUARANTEE CO. Abstracts and Title & Trust CO. Title Insurance

# THE DAUNTLESS PLUMBING & ELECTRIC CO. 18-22 E. State St. PHONE 8109

BEST DISPLAY OF LIGHTING FIXTURES IN THE CITY Franklin 8109

876

BURCH DIRECTORY CO'S

**THE COMMERCIAL BANK & TRUST COMPANY**

**A GOOD BANK FOR EVERYBODY**

**HANEY**

" Martin D [Louise B] bkpr F W Albrecht Gro Co h 562 Marview ave  
 " Oscar M student h 235 Goodview ave  
 " Robt A student h 235 Goodview ave  
 " Wm R [Mary E] chief disp B & O h, 403 Grace  
 Hanford Geo H [Sarah E] wks City h 78 Britman  
 Haniak Rev Joseph pastor Ukranian Greek Cath H G Church h 185 Abel  
 Hanic Antoinette student h 1333 8th ave  
 " Frank [Antoinette] h 1333 8th ave  
 " John student, h. 1433 8th ave  
 " Mary student h 1333 8th ave  
 " Thelma A clk Stefan Jagiela h 1333 8th ave  
 Hanifn Danl J dep bailiff Municipal Court h 119 W Chestnut  
 " James F clk h 119 W Chestnut  
 " John P real estate h 119 W Chestnut  
 Hankammer Herman L wks Goodyear r, 87 Cotter  
 Hanke Sigmund, [Mildred] wks Quaker O Co h 87 W Glenwood ave  
 Hanken Harry [Penn Dry Cleaners] h 842 East ave  
 " Mrs Leah h 842 East ave  
 Hankey Margaret A asst Dr E S Lyon h 916 Falls ave Cuya Falls O  
 " Nell hostess City Hosp h Cuya Falls O  
 Hankins Cupid W [Bertha C] wks Goodyear h 110 Fulton  
 " Mrs Frances (wid James) h 1338 Neptune ave  
 " Richard D wks Goodyear h 1041 Woodward ave  
 " Russell T [June L] with Goodyear h, 1041 Woodward ave  
 " Wm H [Azelenal] wks Goodyear h 701 Echo  
 Hankinson Carroll W clk h 345 E York  
 " David O [Minnie L] contr brick 345 E York h same  
 " Lester W h 345 E York  
 " Ralph D brklyr h 345 E York  
 " Weldon R brklyr h 345 E York  
 Hankinson Clyde h 1439 Honodle ave  
 " Jesse J [Maggie] wks Goodyear h 1439 Honodle  
 Hankie Robt r 95 Aetna  
 Hanks Rev Chas C [Mirtle] pastor Church of the Nazarene h 1007 Concord ave  
 " Clarence wks Goodrich r 136 Westwood ave  
 " Jessie M tchr h 973 W Exchange  
 Hanla Clara phone opr h 1005 Laurel ave  
 " Joseph [Anna] h 1005 Laurel ave  
 Hanley Eugene [Helen] wks Gen T & R Co r 16 S Adolph ave  
 " Harrison, H [Ethel N] slsmn h 1031 Cordova ave  
 " Lawrence with Riverside Coal Co h Cuya Falls O  
 " Lewis [Edith F] (Riverside Coal Co) h Cuya Falls O  
 " Mrs Onita lunch 581 N Main h 583 same,  
 " Robt wks Goodyear-Z Corp r 95 S Martha ave  
 " Zachariah [Mary] h 385 Water  
 Hanlin Olan [Frances] wks, Goodyear r 156 Colony Crescent  
**HANLINE FRANK, S** [Nellie S] freight agent Fairlawn Station Akron Canton & Youngstown Ry Co h Fairfax dr  
 " Geo wks Ak Engraving Co h 72 W Exchange  
 " Walter student h 72 W Exchange  
 " Wm [Eval] welfare director, Eagles h 72 W Exchange  
 " Wm G engr Ak Engraving Co h 72 W Exchange  
 Hanlon Alice M student h 1456 League  
 " Carey A [Leona M] rubwkr h 2849 Trenton rd  
 " Chas W slsmn r 683 N Main  
 " Crystal waitress S T Proevsky h 354, W Thornton  
**HANLON EDWIN J** [Helen E] sec and mgr, Firestone Park Insurance Agency Co h. 142 Borton ave, Phone UN-2830  
 " Eli [Pearl] wks John Matusik h 1045 Lovers lane  
 " Ernest E [Sarah E] mech Motor Mart h 1456 League  
 " Eunice A stenog h 900 Peerless ave  
 " Irene student h 1456 League

**HANLON**

" Laura E wks 978 Peerless ave  
 " Mrs Mary A (wid James) h 1138 Wooster ave  
 " Wm R [Esther M] meat ctr Swift & Co h 1174 Big Falls ave  
 Hann Harry H [Mabel J] pipeftr Miller R Co h 187 W Miller ave  
 Hanna Alonzo M [Maud D] wks Goodyear h 151 Myers ave  
 " Auto Electric & Radio Service (H D Hanna) 681 S Main  
 " Clarence C [Gertrude M] aud dept First City, T & S Bank h 957 Oakland ave  
 " Clarence M [Imogene H] wks Goodyear h 1142 Kinzie ave  
 " Earl S [Florence B] formn Goodrich h 863 Kenmore blvd  
 " Edward mach h 1270 Copley rd  
 " Elias [Zarifay] confr 1270 Copley rd h same  
 " Elmer engr h 1270 Copley rd  
 " Fairy A student h 151 Myers ave  
 " Florence tchr r 25 Franklin  
 " Frank r 25 Franklin  
 " Freda wks Firestone h 1270 Copley rd  
 " Gaynelle tchr r 160 S College  
 " Geo clk h 1967 Manchester rd  
**HANNA HARRY A** [Jewel A] general builder and contractor 603 Flatiron Bldg, Phone FR-7186 h 565 Barwell Phone JE-7647 (See page 84)  
 " Harry R [Leona L] mgr Big Shoe Store h 16 Alfaretta ave  
 " Herbert D [Olive C] (Hanna Auto Electric & Radio Service) h 320 Palm ave  
 " Hubert H [Mildred H] wks Goodyear h 271 Casterton ave  
**HANNA J CARTER** [Ethel R] physician and surgeon office and h 801 Dover ave cor Copley rd hours 8 to 9 a m, 12 to 3 and 7 to 9 p m Sunday by appointment, Phone HE-9026  
 " James J [Kate] artist Adv Art Studios h 1283 Tonawanda ave  
 " John D [Bertha L] wks Goodyear h 300 E Thornton  
 " John R student h 565 Barwell  
 " Joseph A [Daisy A] clk h 829 Clearview ave  
 " Julien J [Nancy M] wks Firestone P L Co h 351 Ido ave  
 " L Vermont [LaVerne I] electn h 829 Clearview av  
 " Maria A society editor Times-Press h 552 Carroll  
 " Maud wks Goodrich h 863 Kenmore blvd  
 " Offie clk h 1967 Manchester rd  
 " Randall M h 829 Clearview ave  
 " Ray A, [Mary W] wks Goodrich h 336 Wooster  
 " Raymond P [J Maud] wks Goodrich h 2657 Christensen ave  
 " Robert C student h 957 Oakland ave  
 " Thos [Louise] gro 1965 Manchester rd h 1967 same  
 " Thos [Mary] h 268 Chittenden  
 " Thos T [Mirtle E] auto mech h 262 Miles  
 " Ulysses G [Ethlyn F] painter h 2319 13th S W  
 Hannaberry Wm J [Helen D] clk Wagoner & Marsh S Co h 114 Willis ave  
 Hannah Alice F tchr h 137 Crescent dr  
 " Coal Co (Dennis and D W Flesher) 2070 Manchester rd  
 " Frank G [Bessie M] dry cl etc 1744 S Main h 137 Crescent dr  
 " Louis V [Irene] with Firestone h 1007 Florida av  
 " R Frank [Sophie L] h 1007 Florida ave  
 " Robt G [Mabel F] wks Firestone h 2094 18th S W  
 " Willis P [Aggie A] wks A C & Y Ry h 430 Stanley rd  
 Hannaman Albert J [Anna] h 255 Euclid ave  
 " Blair C h 255 Euclid ave  
 " Carl h 296 Sherman  
 " Ralph J railroader h 296 Sherman  
 Hannan John B [Lottie] mach h 2410 Newton  
 " John H [Nellie J] mach Goodrich h 312 Fairy  
 " Joseph C ptrnmkr h 312 Fairy  
 " Margaret C student h 312 Fairy  
 " Thamer D [Eunice F] ins h 308 Kentworth dr  
 Hanne Anna M h 344 E Crosier  
 Hanner Loren T [Doris J] truck dr h 455 Brown  
 Hanni Anna clk r 1349 S Main  
 Hannie Albert engr Col Salt Co r 2240 9th S W  
**HANNIG A A ELFCTRIC CO** (A A Hannig) electrical contractors fixtures and supplies 681 Upson Phone HE-6214  
 " Adolph A [Augusta F] (A A Hannig Electric Co) h 681 Upson

**The STANDARD MORTGAGE Co.** Business Properties, Homes, and Apartments Financed

2nd FLOOR 174 SOUTH MAIN STREET



# The D. W. KAUFMAN REALTY CO. REALTORS

PHONE HEmlock 8137

AKRON 1931 CITY DIRECTORY

877

## HANNIG

" Agnes M student h 681 Upson  
 " Anna M h 176 Niemin  
 " Frank J clk Portage B Academy h 645 Hudson rd Stow O  
 " Otto F [Mary E] city fireman h 942 Dan  
 " Paul [Elizabeth] wks Ak Baking Co h 647 Cole  
 " Paul H electn A A Hannig Electric Co h 681 Upson  
 Hannigan Mrs Mary, F (wid Michael) h 35 S Union  
 Hannison John [Anne] clk h 239 Eastland ave  
 Hannles Francis [Martha M] wks Firestone h 2662 Christensen ave  
 Hannon Chas R [Madge H] restr 517 and 629 S Arlington h 5193 same  
 " Michael F [Catherine] wks Goodyear h 34 Wisley  
 " Thos P [Jennie A] wks Goodyear h 218 Pioneer  
 Hannum Keith M (Buehl & Hannum) h 881 Copley rd  
 Hanover Shoe Store B Mills mgr 17 S Main  
 Hans Allne stenog Mather Denlinger & Patterson h 363 Roosevelt ave Cuya Falls O  
 " Clara E clk Rubber Service L Co h Turkeyfoot Lake  
 " Leo M [Dorothy H] wks Goodyear h 118 Jewett  
 Hansard James B [Edith M] asst-formn Ak Coca-Cola B Co h 651 Dan  
 Hansch Hattie A wks A I Kittinger E Fairlawn blvd  
 Hanscom A B slsmn Air-Way B of A h 1882 Brittain rd, Cuya Falls O  
 " Chas F [Emma F] h 299 Rose blvd  
 " Harry E [Mary J] chauf H S Firestone Jr h rear 50 Twin Oaks rd  
 " Mrs Mary E (wid Frank D) h 474 Homer ave  
 Hansel Chas F [Lucinda] motor trucking h 89 E Youtz ave  
 " Edith M clk h 89 E Youtz ave  
 " Henry student h 454 Lamparter  
 " John wks Firestone h 454 Lamparter  
 " Peter [Susan] wks Goodrich h 464 Lamparter  
 " Virgil E [Thelma J] truck dr h 70 E Youtz ave  
 Hansen Albert W [Margaret] wks Goodyear h 1659 Battery B  
 " Arthur C [Dorothy E] h 341 Spalding  
 " Arthur J student h 161 Crescent dr  
 " Chas G [Hilda W] slsmn h 581 Noah ave  
 " Chris L [Grace A] claim agt Ak Trans Co h Cuya Falls O  
 " Christ h 377 Worrton  
 " Clarence F prsmn Times-Press h Cuya Falls O  
 " Mrs Della M h 25 S Adams  
 " Edmund H sec Delbrugge School of The Dance Inc h 893 Peckham  
 " Edwin L student h 822 Noah ave  
 " Elizabeth phone opr h 375 N Arlington  
 " Mrs Ella (wid Wm F) r 51 Arch  
 " Elsie J h 161 Crescent dr  
 " Mrs Esther h 1425 Home ave  
 " Ethel student h 375 N Arlington  
 " Fred h s s Midway  
 " Fred H [Jessie M] h 1197 3d ave  
 " Geo H h 632 Glenview ave  
 " Gerald V student h 465 Canton rd  
 " Gertrude F ph opr r 51 Arch  
 " Mrs Hazel r 324 Perkins  
 " Helen h 377 Worrton  
 " Helen R h 25 S Adams  
 " Herbert M [Dora M] wks Miller R Co h 538 Wooster ave  
 " Herman [Selma] h 375 N Arlington  
 " Mrs Hermine Z h 41 N Portage path  
 " Irene T stenog h 375 N Arlington  
 " J J & Co (John J Hansen) sheet metal wks 1067 Sawyer ave  
 " Jacob [Bertha] engr h 1310 Arnold ave  
 " John h 1274 3d ave  
 " John [Marie] wks Goodrich r 17 Goodrich  
 " John A [Mary K] wks Firestone h 161 Crescent drive  
 " John J [Marie] (J J Hansen & Co) h 1067 Sawyer  
 " Lars L [Minnie] h 1495 Multnomah ave  
 " LeRoy C [Esther E] slsmn h 632 Glenview ave  
 " Lester S student h 1197 3d ave  
 " Margaret F student h 64 W Burnstave  
 " Mrs Marie h 1312 Riverside dr  
 " Martha S stenog h 375 N Arlington  
 " Mrs Mary A (wid Michael) h 192 Jewett  
 " Mrs Mayme E (wid Harry A) attendant Summit Co Juvenile D H h 222 Power  
 " Merrill E [Stella G] engr h 331 Noble ave  
 " Metta h 192 Jewett  
 " Nora tchr h 296 Spicer

## HANSEN

" Oscar [Dorothy] wks Portage Rendering Co h Peckrd  
 " Oscar C [Lena] h 179 W Tallmadge ave  
 " Oswald, D [Cora E] mach h 465 Canton rd  
 " Oswald P h 179 W Tallmadge ave  
 " Mrs Pauline (wid Randall) h 393 Peckham  
 " Percy G [Marjorie] mech Chamberlin (M W S Co) h 973 Mercer ave  
 " Ralph C [Eva ID] lino opr h 632 Glenview ave  
 " Raymond woodwkr h 1310 Arnold ave  
 " Richard A [Grace F] wks Goodrich h 64 W Burns  
 " Richard B [Sophia D] pres Hansen Rubber Co h 638 Glenview ave  
 " Richard P student h 64 W Burns ave  
 " Robt C student h 24 Ames ct  
 " Rubber Co, R B Hansen pres 633 Glenview ave  
 " Rudolph E [Adeline] slsmn h 444 Fernwood dr  
 " Russell L student h 1197 3d ave  
 " Soren C [Elsie A] mgr Electrical League of Akron and Greater Akron Radio Assn h 822 Noah ave  
 " T G slsmn r 2 Federal  
 " Thos [Della A] wks Goodyear, h 1495 Multnomah  
 " Mrs Thora h 444 Fernwood dr  
 " Wm A [Oiga E] mach, h 190 Alberti ct  
 Hansford Davis B [Viola E] h 394 Massillon rd  
 Hansman Nell L [Christine S] mech East Ak Garage h 2258 E Market  
 Hanson Al B [Estelle] slsmn Hdw & S Co h Randolph O Box 128  
 " Amil A [Gladys H] mach Goodrich h 1463 Bryden drive  
 " Mrs Anna E h 10 Spruce  
 " Arthur S h 1607 Delta ave  
 " Barney [Hannah] h 603 Rhodes ave  
 " Bernard W [Nona E] clk Wagner Prov Co h 334 Union pl  
 " Carl A wks Goodrich h n s Tallmadge rd  
 " Carl G [Julia] wks Firestone h 734 Roselawn ave  
 " Chas with Ranson & Randolph Co r Y M C A  
 " Chas [Alma] h n s Tallmadge rd  
 " Chas [Anna D] h 688 Carlisle  
 " Mia Della h 1378 Forbes ave  
 " Earl opr Spicer Theatre h 688 Carlisle  
 " Earl T [Mabel K] wks Firestone h 334 Berwin  
 " Edith bkpr Paris F Shop h 603 Rhodes ave  
 " Mrs Emma wks Firestone h 124 W Crosier  
 " Frank mach h 688 Carlisle  
 " Frank garage r 579 1/2 S Main  
 " Frank [Lizzie] painter h 11 E North  
 " Frank E [Ida A] carp h 1160 Clifton ave  
 " Fred W [Harriet] wks G & G Truck B Co h 1233 Brandon ave  
 " Geo [Elizabeth A] wks O B Tel Co h 674 Carlisle  
 " Mrs Hannah gro ect 1027 S Arlington h 603 Rhodes ave  
 " Mrs Hannah h 1215 Honodle ave  
 " Harry wks Firestone r 1229 S Main  
 " Helen A tchr h 1507 Delta ave  
 " Mrs Ida (wid Saml) h 834 Berwin  
 " John G [Iola M] auto mech Willemsen & Pearson h 631 LaFollette  
 " John H student h 10 Spruce  
 " Lafayette [Clara B] vice pres Miracle Bros Co h 869 Wyoming ave  
 " Lambert [Della] h 363 Scott ave  
 " Lambert Jr wks Wise F Co h 363 Scott ave  
 " Leo wks Loew s Theatre r 103 E Mapledale ave  
 " Marvin H h n s Tallmadge rd  
 " Neil T [Lena] h 1507 Delta ave  
 " Ora M student h 1238 Brandon ave  
 " Phyllis h 1238 Brandon ave  
 " Ralph D [Viola L] wks Goodyear h 760 Corice  
 " Richard [Ethel M] wks Water Wks h 328, Zeller  
 " Stephen [Cora] h 53 Breiding rd  
 " Virginia student h 363 Scott ave  
 " Wm [Anna] dr Sokol F Co h 832 Marie ave  
 " Wm H h 625 Crestview ave  
 Hansrote Claude h 1742 Ford ave  
 " Geo W [Anna L] wks Goodyear h 1742 Ford ave  
 " Roy W [Hore G] wks Goodyear h 1742 Ford ave  
 Hantelman Geo C A instr Goodyear Ind Un h 319 Crosby  
 Hantos Michael [Catherine] wks Goodrich h 216 E Voris  
 Hantz Mrs Maurine social worker h 935 Hamlin  
 Hanula Andrew [Julia] wks Goodyear r 275 Kelly av  
 " Mrs Katie h 914 Galat way  
 Hanze Arthur J [Agnes M] h 1292 Girard  
 " Ruth M student h 1292 Girard  
 Hanzel Andrew [Anna] wks Atlantic Foundry Co h 186 Abel

# COAL B. F. FREDERICK & SON

86 E. Thornton St. at New Viaduct

Phone Franklin 0312

# THE SUPERIOR HEATING & PLUMBING CO.

46 NORTH CASE AVE.

PHONE Franklin 9518

878

BURCH DIRECTORY CO'S

## THE O'CONNOR LUMBER CO.

"FAMOUS FOR SERVICE"

665 E. Cuyahoga Falls Ave.

Walbridge 1141

### HANZEL

" Andy student h 186 Abel  
 " Stephen [Effe S] wks Beacon Journal h 358 E South  
 Hanzley Gaza lab r 290 Sherman  
 Happe John K [Theresa] wks Taplin-R C Co h 906 Blvd  
 Happoldt Russell E [Eva M] with Firestone h 1501 Thornapple ave  
 Haragal Andrew wks Goodyear h 689 Douglas  
 " Mary h 689 Douglas  
 " Mike h 689 Douglas  
 " Mrs Theresa (wid Mike) h 689 Douglas  
 Haralson Frank T. [Toma] wks Goodrich h 1006 Snyder  
 " Jesse L [Elizabeth] wks Goodrich h 1802 Summit Lake Blvd  
 " Thos J h 1006 Snyder  
 Haraml Kol [Harikle] (Non Parell Barber Shop) h 382 Berry ave  
 " Nuni barber Non Parell E Shop h 382 Berry, ave  
 " Theo C [Papandl C] wks Goodrich h 399 Campbell  
 Harb Anne L clk Goodyear Garage h 810 S Arlington  
 " Clement student h 810 S Arlington  
 " John clk Goodyear h 810 S Arlington  
 " Joseph student h 810 S Arlington  
 " M Leonard clk Goodyear h 810 S Arlington  
 " Michael [Mary] wks Goodyear h 810 S Arlington  
 Harbadl Victor [Marie] barber M Apple h 1223 Sweitzer ave

**HARBARGER ARTHUR L** osteopathic physician; office and h 1246 Kenmore Blvd Phone Sherwood 4724 hours 9 to 11 30 a m 2 to 5 and 6 to 8 p m

" Fred [Helen C] wks Firestone h 1175 McIntosh av  
 " Fred L [Helen] wks Firestone h 1244 Kenmore Blvd  
 " Wm E [Cora E] h 1246 Kenmore Blvd

**HARBAUGH B F CO** The, E M Harbaugh pres and treas, Joseph H Myers sec, sole agents for Steinway, A B, Chase, Packard, Schiller Krakauer, Weber and Steck pianos and player pianos Duo-Art obtainable in Steinway, Weber and Steck pianos also piano moving and tuning Vesting-house and Majestic radios and radio service 175 E Market Phone HE-7713 radio, dept, Phone HE-3512

" Mrs Beulah M (wid Wm P) h 1048 S High  
 " Chas r 411 S Main  
 " Clyde [Edith], slsmn City Bkr Co h 225 Lincoln Cuya Falls O  
 " Earl [Mary E] clk A & P Tea Co h 2341 15th S W  
 " Edward A [Rebecca] wks Am H R Co h 1274 Girard  
 " Mrs Emeline (wid John H) h 1172 Coventry

**HARBAUGH ERNEST M** [Ruth D] pres and treas B F Harbaugh Co h 121 Fir Hill Phone FR-4332

" Evelyn I student h 2341 15th, S W  
 " Harold E [Mazie E] wks Am Hard Rub Co h 445 Stanton ave  
 " Hiram [Anna M] wks Goodyear h w s Massillon road  
 " J Franklin [Agnes C] teller Commercial Bank & Trust Co h 121 Fir Hill  
 " Joseph H [Nora V] painter h 1781 Marks ave  
 " Mary E student h 121 Fir Hill  
 " Olive F student h 2341 15th S W  
 " Otto C [Marie L] contr bldr 650 Weber ave, h same  
 " P C slsmn r Windsor Hotel  
 " Mrs Rose h 79 Campbell  
 " Mrs Sevilla (wid Benj F) h 162 N Highland ave  
 " Walter E [Carrle E] slsmn h 1172 Coventry

Harbison Helen M student h 643 Washington  
 " James M [Mae A] wks Mechanical Mold & M Co h 643 Washington

### HARBISON

" Virginia R stenog Penn Mutual L I Co h 199 W Long  
 " Wm F wks Firestone h 199 W Long  
 Harbold Roy E [Estella M] wks A C & Y Ry h 1843 Flint ave  
 Harcar Emma M wks Enterprise Mfg Co h 918 Grant  
 " Helen A h 918 Grant  
 " John [Barbara] wks Goodrich h 918 Grant  
 " John W student h 918 Grant  
 Hard Mrs Tillie clk THE A POLSKY CO r 538 Glendora ave  
 " Mrs Tillie W (wid Elbert J) h 343 Carroll  
 Hardacre Francis J estimator h 2218 24th S W  
 Hardart Andrew [Dorothy] h 1009 Rhodes ave  
 Hardegree James wks Goodyear r 326 E Market  
 " Lindsey D [Germaine G], wks Gen T & R Co r 1113 Santee ave  
 Harden Floyd L [Della M] wks Firestone h 131 Brighton dr  
 " Geo [Lida] r 351 E Glenwood ave  
 " Geo A student h 273 E Cuya Falls ave  
 " J J pres Ross Hill S Co h Oklahoma City, Okla  
 " Kathleen student r 95 S Union  
 " Marlon J [Kate P] h 273 E Cuya Falls ave  
 " Matthew wks B & O R R r 95 S Union  
 " Orlan V wks United C W P Co h 570 Lloyd Barberton O  
 " Wm A student r 95 S Union  
 " Wm L wks City r 95 S Union  
 " Wm M h 273 E Cuya Falls ave  
 Hardenstein Conrad [Susanna] h 450 Lamparter  
 " Conrad jr student h 450 Lamparter  
 Harder Isabel h 610 W Market  
 Hardesty Albert L [Anna E] with Goodrich h 722 Thayer  
 " Austin C [Mabel C] wks Mech M & M Co h 110 Schafer  
 " Chas J supt Sewer Maintenance Dept Public Service h Loyal Oak O  
 " Clarence G student h rear 89 Bachtel ave  
 " Cleo A [Wid Lee E] clk United C W P Co h 53 S Bates  
 " Mrs Elizabeth A (wid Edgar) h 1283 Big Falls av  
 " Frederick J [Annette] supt, Yeager Co h 747 Chitty ave  
 " G Donald student h 222 W Miller ave  
 " Geo S [Julia] wks Summit M & M Co h 222 W Miller ave  
 " June V stenog Yeager Co h 424 Brown  
 " Kenneth C [Virginia] prsmn Times-Press h 90 Paris ave  
 " L Catherine student h 222 W Miller ave  
 " Lee L [I Leona] wks Goodyear-Z Corp h 1912 17th S W  
 " Merlln J [Anna L] printer h 227 Goodview ave  
 " Patrick B [Zell M] wks Goodyear h 1553 Adelaide Blvd  
 " Paul S bkpr Firestone Pk T & S Bank h 110 Schafer  
 " Ralph F [Blanche] h 203 W Long  
 " Ruth M student h 110 Schafer  
 " Saml J [Nellie] wks Franz Fdry Co h rear 89 Bachtel ave  
 " Wayne C student h rear 89 Bachtel ave  
 " Wm A [Mary] clk Shell Petroleum Corp h 1037 Pitkin ave  
 " Wm H [Jessie R] installer Vallen El Co Inc h 401 W Cedar

**HARDGROVE ARDEN, E** [Winnie V] sec and gen supt City Hospital of Akron h 1190 Jefferson ave Phone UN-1533

" Arden E jr student h 1190 Jefferson ave  
 " Mrs Augusta clk H T Wallace Co h 227 Abel  
 " Claude H [Ruth T] wks Firestone h 527 Aberdeen  
 " Hamilton clk h 227 Abel  
 " Helen H wks General T & R Co h 38 Wigley ave  
 " John R [Lucretia] h 430 Perkins  
 " John W [Josephine C] patternmkr r 21 N Union  
 " Lucile I h 38 Wigley ave  
 " Nettie nurse h 42 Hawthorne ave  
 " Orick S [Mae B] wks Goodrich h 705 Harvard  
 " Ruth opr Ray's Beauty Shop h Barberton O  
 " Mrs Sadie (wid Adrian) h 1190 Jefferson ave  
 " Thos C wks J Knapp Sons Fdry Co h 38 Wigley  
 " Mrs Winnie V vice pres Dickson Transfer & Storage Co h 1190 Jefferson ave  
 Hardie James C [Lottie V] wks Goodrich h 324 Allyn  
 " Veronica M student h 324 Allyn

5% Interest on Deposits—The Akron Savings & Loan Co.

**W. D. TURNER**  
 WALL PAPER COMPANY



**WALL PAPER, PAINT, LINO-  
 LEUM, WINDOW SHADES**  
 Akron and Barberton

# THEODORE ST. GERMAIN REALTY CO. "Our Customers get the Bargains"

308-311 Ohio Building Phones Blackstone 9118, 9119 and 9110

AKRON 1931 CITY DIRECTORY

879

## HARDIN

Hardin Ann office clk THE M O'NEIL CO h 218 Park  
 " Perry [Lula] h 591 Baird  
 Harding A Howard [Cora F] with Goodrich h 159 Portage dr  
 " Albert [Waneta E] wks Ak R M. & M Co h 37 E Woodsdale ave  
 " Mrs Beulah (wid Oscar) h 729 1/2 S Main  
 " Burris H [Mary I] wks Goodyear h 1869 Marks  
 " Mrs Catherine B (wid Chas C) h 136 Edward ave  
 " Chas F wks Gen T & R Co h 512 Greenwood ave  
 " Clarence G dist msr Times-Press h 2218 12th S W  
 " Dorothy student h 385 Wabash ave  
 " Ella, M clk h 418 Cole ave  
 " Mrs Emma E (wid John M) h 429 Pearl  
 " Frank J clk Firestone r 27 Grand ave  
 " Genevieve M student h 418 Cole ave  
 " Geo A [Florence] gro etc 418 Cole ave h same  
 " Geo A jr student h 418 Cole ave  
 " Geo L chief attendance officer Public Schools h 152 Aqueduct  
 " Geo W [Meridith] wks O B Tel Co h Cuya Falls O  
 " Grover C [Olive V] engr B & O R R h 903 Dan  
 " Harry G [Mary F] chemist Ak P Milk Co h Cuya Falls O  
 " Helen J student h 903 Dan  
 " Horace F h 418 Cole ave  
 " Hugh W [Frances E] clk Div Highway Maintenance h 1733 6th Cuya Falls O  
 " James W h 214 N Portage path  
 " James W [Dola A] wks Goodyear h 302 Sobul av  
 " James R h 429 Pearl  
 " John L [M Jeanette] civil engr Div of Highways h 665 Glendora ave  
 " Joseph W [Marian I] teller Dime S Bank h 1653 23d Cuya Falls O  
 " Kenneth G [Esther] with Palmer M Co h 424 Noble ave  
 " Leon h 957 Princeton  
 " Lucile E h 729 1/2 S Main  
 " Mrs Martha M (wid Albert) h 424 Noble ave  
 " Mason h 429 Pearl  
 " Mason jr dr Center D.C. & P h 429 Pearl  
 " Norma D stenog Murfey Blossom & Co h 424 Noble ave  
 " Rinaldo J [Louise] pipeftr h 2218 12th S W  
 " Ruth L clk Ent Mfg Co h 2218 12th S W  
 " Ted [Edna A] tailor 790 W Bowers h 385 Wabash  
 Hardman Ada G h 106 Lake  
 " Arthur [Lena] slsmn Averill D Co h 1105 Peckham  
 " Carl B [Hattie E] wks Goodyear h 406 Brooklands  
 " Chas T [Ruth L] wks Goodyear h 530 Talbot ave  
 " Dorse [Nellie] truck dr h 78 E Emerling ave  
 " Doy L [Ruth N] wks Goodyear h 820 Corley  
 " Earl [Ruth] wks Goodyear r 105 N Arlington  
 " Eustace houseman Portage Hotel h 410 E Market  
 " Eva student h 78 E Emerling ave  
 " Frank P [Ida A] shipper Summit W G Co h 311 Helena ct  
 " Fred C [Bess G] ins agt h 269 W Exchange  
 " Gay A [Leona] (Hardman & Perdue) h 280 Wildwood ave  
 " Guy E [Ethel P] slsmn Ak P Milk Co h 454 Briarwood dr  
 " Gwendolyn student h 406 Brooklands  
 " Harry G [Rose M] excavator h 381 Madison ave  
 " Harry R [Beulah C] slsmn Summit W G Co h 154 Pfeiffer ave  
 " Harry W [Sadie] truck dr h 347 Scott dr  
 " Helen M h 106 Lake  
 " Ira [Hattie C] wks County h 410 E Market  
 " John C [Edna] wks Goodyear h 2266 Windemere  
 " Martha H student h 410 E Market  
 " Okey L [Snow] wks Goodyear h 435 High Grove Blvd  
 " Olin O service dept Buckeye Radio S Co h 1247 Collinwood ave  
 " Otis [Della M] wks Firestone h 106 Lake  
 Hardman & Perdue (G A Hardman, A B Perdue) bakery 2368 East ave  
 " Peter [Frances] h 1124 Bristol ter  
 " Ralph R [Alma E] floor msr THE A POLSKY CO h 553 East ave  
 " Russell E truck dr h 78 E Emerling ave  
 " Russell E [Inez] clk Goodrich h 471 Madison ave  
 " Ruth E h 1247 Collinwood ave  
 " Victor A student h 219 Glasgow ave  
 " Walter C [Minnie H] wks Firestone h 219 Glasgow ave

## HARDMAN

" Wm R [Emma] h 1247 Collinwood ave  
 " Wm T [Martha V] slsmn Averill D Co h 926 Peckham  
 Harditt Nelson [Louise] wks Penna R R h 500 N Arlington  
 Harditt Mrs Nettie, O (wid Fred J) h 614 W Market  
 Hardwick Dealer's Association, Park H Nesbitt pres, C E Sauer vice pres G V Britton sec John Woodruff treas 789 N Main  
**HARDWARE & SUPPLY CO** The, J Edward Good pres W W Wohlwend vice pres H H Kuhn gen mgr E W Hartzel sec O Clare Conlan asst treas, jobbers wholesale and retail dealers in hardware, paints contractors plumbers factory automobile, electrical and radio supplies 475-535 S High, Phone JE-4111  
 Hardway Frank r 32 N Prospect  
 Hardwick Glen W barber 2264 East ave h 1123 Kenmore blvd  
 " Henry L [Emma K] mech Beynon Chev Co h 64 N Valley  
 " Margaret h 64 N Valley  
 " Nathan B [Frances] wks Goodyear h 1881 Marks  
 Hardy Albert E engr r 197 E Archwood ave  
 " Alex [Josephine] wks Firestone h 760 Raymond  
 " Alex [Julia] carp h 500 Scheck  
 " Alex jr student h 500 Scheck  
 " Arthur G [Clara] h 463 Edgewood ave  
 " Ashton [Alpha] truck dr h 640 Cuyahoga  
 " Mrs Beulah T h 37 Bachtel ave  
 " Chas D [Mary C] h 177 Rhodes ave  
 " Clara h 328 N Howard  
 " Cora A student h e s Gibbs rd  
 " Curtis h 27 E Voris  
 " Earl E student h e s Gibbs rd  
 " Emerson W [Mary J] wks Taber Coal Co h 842 Cole ave  
 " Emil student h 500 Scheck  
 " Mrs Emma L clk W J Frank Co h 166 Cuyahoga  
 " Frank painter r 487 1/2 S Main  
 " Geo R [Eva B] h e s Gibbs rd  
 " Mrs Hattie (wid L Frank) h 328 N Howard  
 " Irene B stenog Anderson Rub Co h 187 Charles  
 " James C [Lucina E] wks Firestone h 1048 Stroman ave  
 " James L [Nannie E] truck dr h 480 Massillon rd  
 " Jesse L [Katie L] wks Goodrich h 912 Hariz ct  
 " Joseph lab h 876 Miami  
 " Leslie P [Alice K] tchr h 266 Madison ave  
 " Lester W [Eva H] rubwkr h 2245 13th S W  
 " Lilly R h 423 Edgewood ave  
 " Luther [Weltha] wks Firestone h 413 S High  
 " Mabel stenog Haugton E & M Co h Kent O  
 " Mrs Marv (wid Henry) h 45 W Crosier  
 " Mike student h 500 Scheck  
**HARDY NEAL L** [Muriel H] groceries, teas coffee and baked goods Medford market 21-27 N Main Phone JE-7815 h 1074 Clifton ave, Phone WA-8749  
 " Oscar B [Rose] trucking h 35 Lake  
 " Paul [Mildred] clk h 1319 Tampa ave  
 " Raymond W [Mary] truck dr h 35 Lake  
 " Robt, h 328 N Howard  
 " Robt H [Gertrude I] h 78 1/2 N Prospect  
 " Roy R [Nancy] wks Portage Hotel h 160 Mustill  
 " Saml [Mary] wks Firestone h 27 E Voris  
 " Stephen clk h 500 Scheck  
 " Walter R [Nannie] painter h 170 Uhler ave  
 " Wm [Martha] motor trucking 945 Rhodes ave h same  
 " Wm H [Dorothy I] truck dr h 421 Kling  
 Hare Arthur W [Viola E] asst engr Water Works h 2287 9th S W  
 " Dnsly E student h 2287 9th S W  
 " Danl B [S Elizabeth] battery serv h 572 Hedden  
 " Donald J student h 2287 9th S W  
 " Dorothy A student h 2287 9th S W  
 " Earl wks, Erie R R r 305 W South  
 " Mrs Susan B (wid Geo W) h 16 Rhodes ave  
 " Weston A student h 2287 9th S W  
 Harn Agnes E tchr h 874 May  
 " Anthony M [Mary O] wks Goodrich h 169 Oak Park dr  
 " Basl B student h 874 May  
 " Benj A [Catherine A] wks Gen T & R Co h 874 May  
 " Elmer E [Blanche A] (Home Furniture Repair Co) h 862 Kling  
 " Paul F student h 874 May  
 " Ray S r 441 Dresden ave

Blackstone 7171

PHONE  
INVALID CAR SERVICE

BILLOW

FUNERAL DIRECTORS

Blackstone 7171

PHONE

**The FIRST-CITY TRUST & SAVINGS BANK** Every Banking and Trust Service IN AKRON'S LARGEST BANK

# THE HERBERICH-HALL-HARTER CO.

COMPLETE REAL ESTATE SERVICE

880

BURCH DIRECTORY CO'S

**WHOLESALE FRUITS and PRODUCE**  
**THE SHAEFFER-WEAVER CO.**

**HAREN**

" Richard L. [Pauline, D.] wks Goodyear, h 1066 Fairbanks pl  
 " Thos A student h 874 May  
 " Urban C [Elizabeth B] engr Goodrich, h 500 Patterson ave  
 Harenchar Ann L wks 284 Park  
 Harford Doris R student h 100 Nebraska  
 " Harry W [Victoria R] asst supt of mails Post-office h 100 Nebraska  
 " Jeannette M clk Yeager Co h Cuya Falls O  
 " Louise R student h 100 Nebraska  
 " Robt S [Elsie M] baker r 277 W Cedar  
 Harger James P [Grace I] wks Goodyear h Garman road  
 Harget Donald clk Acme No 17 h Manchester O  
 Hargett Golden C [Hazel P] wks Goodyear, h 564 Stanton ave  
 " Harry J wks Goodyear r 455 Minordy pl  
 " Rev Henry W [Adelle H] h 59 MtView ave  
 " Marion D adv dept **THE M O'NEIL CO** h 59 MtView ave  
 Hargis Varner wks Goodrich r 683 1/2 May  
 " Wm E [Hattie M] tel opr, h 1322 California ave  
 Hargrave Alfred L [Hargrave & Peterson] h 1111 Coney ave  
 Hargrave & Peterson (A L Hargrave, Mrs' Maud C Peterson) barbers 1111 Coney ave  
 Hargraves Albert [Isabel] with Firestone h 1223 N Howard  
 Hargraves Albert [Mabel] wks Goodyear h 337 McKinley ave  
 " Alvin student h 1425 League  
 " Bertha J clk Probate Court, h 2221 21st S W  
**HARGREAVES GEORGE R** [Ruth H] [Sheck Stevens & Hargreaves] asst Prosecuting Attorney h 433 Fernwood dr Phone FR-6433  
 " Mrs Matilda R (wid Earl R) h 1425 League  
 " Minnie I h 2221 21st S W  
 " Preston F [Hattie R] auto repr rear 1191 Manchester rd h 644 School  
 " Wm T [Romona B] credit mgr Bear F Co h 929 Hereford dr  
 Hargrove Anne stenog Ak Rub-S Co h 819 Yale  
 " Grace W office sec **THE A POISKY CO** h Y W C A  
 " Rev Harry W [Edna E] pastor Firestone Park Baptist Church h 1262 Lily  
 " Oliver D [Hazel] city fireman h 2250 15th S W  
 " Robt [Novel] wks Miller Maud C Co h 191 F Exchange  
 " Robt M [Mary A] wks Firestone h 1340 Grant  
 Hargus Elsie clk h 245 E Mill  
 " Martha h 245 E Mill  
 " Mrs Mary E (wid John) h 245 L Mill  
 Harlin Cornelius J [Myrtle E] barber 688 Allen h 82 Catter ave  
 Haris August H [Mary C] contr bldr 182 Melbourne ave h same  
 " Clem W [Clara] wks Goodyear h 120 Shelburn  
 " Henry A [Lillian M] painter h 279 Park  
 " John A student h 182 Melbourne  
 " Victor J student h 182 Melbourne ave  
 " Wm J [Mary] wks Goodyear h 480 Kling  
 Haring Eleanor C student h 1313 Manchester rd  
 " Lloyd A [Pearl M] with C E Coffman Coal, Co h 1313 Manchester rd  
 " Orlon E clk Ohio Hotel r 46 N Main  
 " Parwin [Henrietta] clk Acme No 19 h 327 Poplar  
 " Stanley student h 1313 Manchester rd  
 Harka Alex [Elizabeth] h 207 E Voris  
 " Anna student h 207 E Voris  
 " Frank [Mary] wks Goodrich h 207 E Voris  
 " Louis J [Ethel E] h 703 Morgan ave  
 Harker C Wade [Irene A] carp h 2216 25th S W  
 " Chas P card writer h 2216 25th S W  
 " Harry W baker h 2216 25th S W  
 " Irene A wks 125 Morningside dr  
 " Joseph B coml artist h 2216 25th S W  
 " Nora B clk h 2216 25th S W  
 Harkey Shirley B [Nellie G] wks Firestone h 649 Washington  
 Harkins Harry confr 461 S Arlington, h same  
 " James driftsnn Ljman-H Lbr Co h Cuya Falls O  
 " James C [Pearl M] auto mech h 196 W Chestnut  
 " Jean N h 41 Rhodes ave  
 " Mrs Jessie F wks Firestone h 392 Ido ave  
 " Joseph [Elizabeth A] wks Natl Sulphur Co h 892 Dan  
 " Joseph P student h 892 Dan  
 " Kenneth H [Margaret] confr 476 E Exchange h 1164 Berwin

**HARKINS**

" Lloyd T. [Charlotte] wks Firestone h 739 Carpenter  
 " Mrs Mabel S h 177 Oakdale ave  
 " Madeline M student, h 177 Oakdale ave  
 " Myron G [Anna M] testman O B Tel Co, h Cuya Falls O  
 " Paul D [Georgianna] clk Harry Harkins, h 461 S Arlington  
**HARKINS THEODORE W** [Grace A] dentist 601 Peoples Bank Bldg Phone JE-7422 hours 9 a m to 5 p m except Sundays h Luna Lake Clinton O  
 " Wm C city phys Family S Society h 175 Crescent dr  
 Harkleroad Val M [Iona B] wks Kramer-S P, Co h 29 1/2 Linton ave  
 Harkness Catherine V branch librarian Ak Pub Library h 22 Rhodes ave  
 " Saml A [Helen C] wks Postoffice h 294 Locust  
 Harl Roy truck driver Goodwill Ind h 883 Hazel  
 " Theresa student h 412 Madison ave  
 Harlacher Paul S [Elizabeth F] wks Goodyear Z Corp h 627 N Firestone Blvd  
 Harlan Hall Apartments Mrs R E Cramblett mgr 21 S Walnut  
 " Hazel r 813 N Howard  
 " Howard D [Erma F] mgr Aster Cash Mkts h 1592 Glenmount ave  
 " Jack student h 1592 Glenmount ave  
 " Marvin J [Edna A] clk A & P T Co h 532 Howe  
 " Richard slsmn r 433 E Buchtel ave  
 " Robt W [Mary E] wks Goodyear h 901 Evey pl  
 Harland Roy V [Loretta T] barber r 383 Pearl  
 Harless L Clayton [Mamie C] wks Goodyear, h 2006 Newton  
 " Lucy A [Elsie M] wks Gen T & R, Co h 694 Ivy ct  
 " Mrs Ruth r 338 Perkins  
 Harley David W h 223 Dayton pl  
**HARLEY-DAVIDSON SALES**, Harold, Hagarty prop Harley-Davidson Motor Cycles 259 E Market Phone BL-0477  
 Harley Glenn F student h 470 E North  
 " J Fred with F E Rowe Sales Co h 470 E North  
 " Margaret L student, h 223 Dayton pl  
 " Thos C [Beatrice] wks Goodyear h 576 Madison  
 Harlin Aaron T [Ada] slsmn h 707 Cato ave  
 " Cartez h rear 723 Dan  
 " Leah student h rear 723 Dan  
 " Iusk M h rear, 723 Dan  
 " Saml clk Wallhaven Inc r 1600 Wiltshire ave  
 Harlow Russell L [Lola V] slsmn Shaeffer-Weaver Co h 461 Hillwood dr  
 " Geo L [Harlow & McDonald] r 144 S Portage path  
**HARLOW HOWARD H** [Helen E] sec treas and mgr Shaeffer-Weaver Co h 1975 6th S W Phone SH-6637  
 Harlow & McDonald (G L Harlow R D McDonald) restr 575 S Main  
 Harman Allan M [Martha K] law student h 667 Blaine ave  
 " Cyrus wks Firestone r 110 Brighton dr  
 " Edward S [Martha] formn Bridgwater M Co h 435 Champlain  
 " Geo [Irene I] wchmn h 27 N Bates  
 " Howard R [Lulu M], tchr, Goodrich h 667 Blaine  
 " Lewis C [Katherine M] clk Quality F Co h 61 S Balch  
 " Olin [Irene E] wks City h 838 Fess ave  
 Harmata Anna P wks Firestone h 561 McKinley ave  
 " Elizabeth I waitress Ritz Grill h 561 McKinley  
 " Helen S wks Goodrich h 561 McKinley ave  
 " John J [Susie] wks Goodyear h 561 McKinley ave  
 " Josephine M stenog Goodwill Ind h 561 McKinley  
 " Mary D student h 561 McKinley ave  
 Harmel Albert J [Albertina, M] h 885 Grant  
 " Mrs Anna (wid Julius F) h 311 E York  
 " August J [Louise H] wks Miller R Co h 411 E Archwood ave  
 " Carl O [Ludia A] wks Firestone h 507 E Archwood ave  
 " Dorothy M student, h 411 E Archwood ave  
 " Frank F wks Miller R Co h 885 Grant  
 " Fred A coll Times-Press h 411 E Archwood ave  
 " Freda L asst buyer, **THE M O'NEIL CO** h 311 E York  
 " Russell W wks Goodyear h 411 E Archwood ave  
 Harmon Mrs Alice (wid John) h 790 Euclid ave  
 " Mrs Almira J (wid Isaac) h 352 N Arlington  
 " Americus V [Carrle] wks Goodyear h 871 Baird  
 " Anna B student h 891 Rhodes ave  
 " Ar ments 71 N Forge

# THE CENTRAL HARDWARE & FACTORY SUPPLY CO.

200-202 S. Main St. **KELVINATOR** Iceless Refrigeration

AKRON 1931 CITY DIRECTORY

881

**HARMON**

- " Archie slsmn h 352 N Arlington
- " Arthur D bkpr h 209 Crescent dr
- " Benj F [Edna] auto mech h 1950 Inman
- " Bennie M [Gladys H] slsmn Ak F Milk Co h Cuya Falls O
- " Mrs Bertha W h 490 E Market
- " Blair student h 209 Crescent dr
- " Buna V h 634 Allyn
- " Chas H h 31 Detroit
- " Chas S [Estella] wks Firestone h 287 Scott ave
- " Edgar student h 378 E Buchtel ave
- " Elizabeth I h 31 Detroit
- " Elsie student City Hosp h 39 Arch
- " Ephraim M [Nannie] wks Goodyear h 1885 Marks
- " Everett [Rose] wks Goodyear h 378 E Buchtel ave
- " Fernando W [Ella] wks Goodyear h 31 Detroit
- " Harold W [Edna B] wks Goodyear h 490 Nash
- " Harry [Fannie] wks Mohawk R Co h 930 Douglas
- " Henry B [Roxie S] wks Goodrich h 776 Morgan
- " Henry L [Anna C] wks Firestone h 891 Rhodes
- " Irma wks O R Tel Co h 664 East ave
- " James G [Bertha W] slsmn r 63 S Forge
- " James J [Edith M] wks Goodrich h 1300 Kohler
- " Jay C [Anna B] plbr h 423 Pearl
- " John I [Edith H] wks Goodyear h 1435 Sarah av
- " John R [Anna M] h 240 Chittenden
- " John R [Ruth E] wks Firestone h 704 Verton ave
- " Joseph H r 73 N Forge
- " Lillian G student h 891 Rhodes ave
- " Lillian L clk Goodyear h 240 Chittenden
- " Mrs Lucinda A (wid Amos A) h 355 Valinda pl
- " Mrs Margaret G (wid Wm) h 209 Crescent dr
- " Mary E student h 891 Rhodes ave
- " Mrs Mildred L (wid Geo) h 2651 Albrecht ave
- " Nimrod [Olivia H] mech dentist h 858 Baird
- " Percy A [Grace R] mgr Meadowlark Mkt h 435 W Exchange
- " Ralph G [Dorothy F] truck dr h 1440 League
- " Robt T [Mattie] wks Page's Car Barn Market h 20 Rubber
- " Shelton wks Firestone r 161 W Miller ave
- " Taylor clk r 481 Ohio
- " W Edward [Etta M] wks Firestone h 576 W Wilbeth rd
- " Wilburn R [Cora E] wks Firestone h 634 Allyn
- " Wiley D [Orvilla C] wks Goodyear Z Corp h 369 Pauline ave
- Harms Albert R [Rhodi] mgr Rutledge Drug Co No 10 h 1447 Hite
- " Carl E [Eleanor] wks Imp El Co h 551 Delmar
- Harn Glen D [Lida A] slsmn Std Brands Inc h 1097 Laurel ave
- " John L custodian Lane School h 441 Madison ave
- " Margaret A student h 1097 Laurel ave
- Harnack Arthur L student h 469 E South
- " Clarence K wks Goodyear h 679 Sumner
- " Edna M stenog Firestone h 679 Sumner
- " Harold J [Kate E] slsmn Ak F Milk Co h 104 Palmetto ave
- " Henry F h 679 Sumner
- " Mrs Mary H (wid Henry J) h 679 Sumner
- " Pearl L stenog Firestone h 679 Sumner
- " Ruth F student h 469 E South
- " Walter F [Florence A] wks Goodyear h 469 E South
- Harnar Edith E wks Gen T & R Co h 711 Excelsior
- " Ivan C [N Helen] carp h 716 Bisson ave
- " Mildred E student h 716 Bisson ave
- " Robt E student h 716 Bisson ave
- " Wm A h 711 Excelsior ave
- Harned Robt W [Ruth H] wks Goodyear h 376 W Malacca
- Harner John A [Sarah L] brklyr h 2182 13th S W
- Harnvious Wallace L [Mary A] with Goodrich h 636 Oxford ave
- Harney Saml [Catherine] wks Firestone h 469 Euclid ave
- " Walter C [Grace] wks Superior P Co r 125 N Forge
- Harnick John [Fannie] wks Imp El Co h 762 Miami
- Harnish J E r 1077 E Market
- " Lena tchr h 186 S Union
- Harmist Emil [Madaline] wks Goodyear h 970 Eva
- Harnuth Henry J [Helen] fireman B & O R R h 882 Hazel
- Haroff James H [Helen] wks Goodrich r 1649 Preston ave
- Harold Cary [Maud] wks Goodrich h 691 McKinley
- " James E [Mamie A] formn Firestone h 1345 Brown

BEST TONIC GOODWILL WITH  
**GOOD FUEL and GOOD SERVICE**

## SWARTZ-CONVERSE Corp.

**COAL - COKE**

70 EAST SOUTH STREET      116 EAST WATER STREET  
CINCINNATI, OHIO      CINCINNATI, OHIO

**HAROLD**

- " Jasper N [Emma F] wks Firestone h 379 S Firestone blvd
- " Russell W appraiser Community Finance Service h 379 S Firestone blvd
- " S Dewey wks Firestone h 379 S Firestone blvd
- Harouff A Dale student h 907 Bank
- " Arden C truck dr h 907 Bank
- " Clyde H truck dr h 907 Bank
- " Ernest E [Florence M] wks Leo Meyer Co h 443 Pillmore ave
- " Forrest H [Catherine M] h 1285 Welton ave
- " Galveston T [Bertha J] truck dr h 907 Bank
- " Ruby W wks Gen T & R Co h 907 Bank
- Harp Edward E [Layola E] mach h 1224 Arnold av
- " James M h 515 Gage
- " Joseph wks Goodyear h 896 Kiling
- HARP RUSSELL** [Beatrice H] pres and treas Russell Harp Inc h 248 Storer ave Phone UN-1641
- HARP RUSSELL Inc.** Russell Harp pres and treas, T E Nicholas vice pres W E Roberts sec wholesale and retail Seiberling All-Tread tires Willard batteries sales and service automobile washing and greasing tire repairing wheel aligning brake service auto storage gasoline and oils 180 S. High, Phone JE-4141 250 W Market Phone BL-4141 70 S High S Main at W Center and S Broadway and E Center
- " Wm H [Angelina M] wks Goodrich h 515 Gage
- Harper Alice L r 875 St Clair
- " Mrs Amelia M (wid John W) h 61 S Maple
- " Austin student h 1067 Sutherland ave
- " B Hugh r 335 Noble ave
- " Berlin H dist mgr r 335 Noble ave
- " Bruce slsmn Peoples O Co h Cuya Falls O
- " Catherine J waitress G L Sola r 1746 E Market
- " Chas city fireman h 674 Fultz
- " Chas B h 226 Storer ave
- " Chas L [Florence G] with Goodrich h 995 Jefferson ave
- " Chas M [Hazel J] motor trucking 424 Noah ave h same
- " Clifford C [Virginia I] wks Phila R W Co h 1067 S High
- " Clinton H [Veral] wks Quaker O Co h 1026 Haynes
- " Conley [Julia] h 162 Loda
- " Detmer h 918 Hammel
- " Dolly wks Firestone r 398 E Buchtel ave
- " Earl W [Ethel] wks Quaker O Co h 1026 Haynes
- " Edgar R [Dora A] civ enar Dept Public Service h 364 Hillwood dr
- " Mrs Edith phone opr Clemmer-N C Co h Cuya Falls O
- " Edna r 183 Berry ave
- " Edwin [Nola A] (Blue & White Cleaners) h 1989 High Cuya Falls O
- " Elnahue A [Cora A] attorney, 919 E Market h same
- " Ellis U [Mary F] policeman h 710 Damon
- " Mrs Elnora h 1034 Harrison ave
- " Mrs Emma (wid Claude W) h 231 W Thornton
- " Emmet B [Estelle] wks Gen T & R Co h 77 W Long
- " Frank E student h 2217 21st S W
- " Fred [Eugenia] wks Goodyear h 1205 Moore
- " Fred [Lavonne] wks Ak Trans Co h 2217 21st S W
- " Fred H [Ruby M] wks Goodyear h 870 Crouse
- " Geo D [L Maxine] wks Ornamental I W Co h 7123 Peerless ave
- " Geo W clk h 349 Euclid ave
- " Gilbert F [Ruth] h 1067 Sutherland ave
- " Harrit H [Thilie R] tailor h 544 Spicer
- " Henry [Anna D] wks Goodrich h 349 Euclid ave
- " Hobart H [Beatrice M] wks Firestone r 137 E Wilbeth rd
- " Homer [Ethel] wks Ak S I Co r 76 N Forge
- " Howard H [Ann F] painter h 783 Salida

**PHONE HEmlock 3126**

**Quality Bakers**

**CITY BANKING CO.**

**Service Price**

**PHONE HEmlock 3126**

# ICE The CITY ICE & COAL CO. COAL

PURE ICE. HOT FYR. COAL. Phone Blackstone 7134.

882.

BURCH DIRECTORY CO'S

**THE PERMANENT SAVINGS & LOAN CO.** 55 East Mill Street  
 Pays 5% Interest On Deposits. Loans On Real Estate

**HARPER**  
 " J Gordon wks Firestone r 1128 Laird  
 " Jack R [Ruth] wks Goodyear h 783 Salda  
 " John W [Oral] wks Cotter, W Co h 2245 E Mill  
 " Joseph L [Nora] [Poole & Harper] h 1239 Marcy  
 " Joseph M [Evelyn] wks Goodyear h 689 Lodi  
 " Mrs Josephine h 136 E North  
 " Judge O [Mary] El wks Ak Trans Co h 2217 21st S W  
 " Laura E h 737 Wooster ave  
 " Mrs Lavonne hairdresser Yeager Co h Barberton O  
 " Lee F student h 13 Manita pl  
 " Louise M music tchr h 226 Storer ave  
 " Lueter h 294 Barder ave  
 " Magdelene student h 245 E Mill  
 " Method Beauty Shop [Lucy M Spessard] 12 E Market  
 " Naomi B clk Acme No 10 h 485 N Howard  
 " Norman T [Emma L] city detective h 1100 Lexington ave  
 " Paul A h 600 Robinett ct  
 " Phillip A [Daisy M] wks Goodrich h 600 Robinett ct  
 " Reuben B [Catherine E] wks Goodyear h 551 Mohawk ave  
 " Richard H [Ethel E] wks Goodyear h 1007 Brown  
 " Robt C wks Wm M White h 875 St Clair  
 " Robt H [Halcyon O] tchr h 370 Cleveland  
 " Robt S student h 955 Stanwood ave  
 " Robt T [Mabel S] with Goodrich h 21 Orchard rd  
 " Roscoe [Pearl] wks Goodyear h 980 Cole ave  
 " Roselle clk Goodrich h 2217 21st S W  
 " Roy S [Mary M] truck dr h 545 Bacon ave  
 " Rubs wks Goodyear r 734 Excelsior ave  
 " Mrs Rubs M [Ru-Thel Beauty Parlor] h 870 Crouse  
 " Russell W [Florence G] wks Firestone h 1270 Beardsley  
 " Mrs Sarah h 182 Turner  
 " Mrs Sarah E [wid John W] h 783 Salda  
 " Seymour E [Stella M] gro 1235 Lovers lane h same  
 " Susan F student h 2217 21st S W  
 " Thos B [Margaret H] wks Goodrich h 775 Exchange  
 " Thos C student h 905 Jefferson ave  
 " Yashti M student h 544 Spicer  
 " Wm [Millie] wks Atlantic Fryd Co h 202 Wooster  
 " Wm D [Delta L] slsmn h 86 E Archwood ave  
 " Wm J [Dorothy V] mach h 812 Kenyon  
 " Wynanne clk h 2217 21st S W  
 Harpham Mrs Anna [wid Wm] h 679 Weber ave  
**HARPHAM FLIHU** [Maud S] propr Robinsons Book Store and dealer in real estate 41 S Howard Phone BI-3814 h Bath O  
 " Emily C h 579 Weber ave  
 " Fred M [Gertrude R] v, p Goodyear h 143 N Highland ave  
 " Geo F slsmn Robinsons Book Store h Bath O  
 " Harold B [Kathryn E] ins 401 Akron S & L Bldg h 768 Ardmore ave  
 " Harry R student h 620 Madison ave  
 " Helen M tchr h 66 Atlas  
 " Louise M with Family Service L h 143 N Highland ave  
 " Mrs Marjorie T [wid Raymond L] h 620 Madison  
 " Mrs Theda E [wid David E] h 66 Atlas  
 " Wm J student h 143 N Highland ave  
 Harple Horace H [Gertrude M] wks Firestone S P Co h 1539 Hillcrest  
 Harpley Chas E [Clara] h 122 Paris ave  
 " Dora D h 1329 East Park ave  
 " Flno G [Mae J] elec engr Goodyear h 944 Redfern ave  
 " Geo H [Catherine C] h 631 Dav  
 " John D [Myrtle D] dye mkr h 1329 East Park  
 " John D Jr [Lily K] mgr Acme No-104 h 687 Wooster ave  
 " Kathleen W student h 156 W Miller ave  
 " Lora L clk h 1329 East Park ave  
 " Raymond S clk Muntenance dept Co Surveyor h Bath O  
 " Raymond S tmkpr h 59 Rhodes ave  
 " Robt E student h 944 Redfern ave  
 " Walter E [Ruth] slsmn Woodstock T Co h 45 Orchard rd  
 " Wm H [Isabel J] watchmn Saffield Pub Co h 120 W Miller ave  
 " Wm J [Hattie W] painter h 156 W Miller ave  
 Harpold Catherine E wks Childrens Hosp h 934 Hamlin

**HARPOLD**  
 " Frances V student h 338 Brown  
 " Holly R [Minnie W] rubwkr h 940 Ella ct  
 " James M [Mary V] carp h 338 Brown  
 " John H [Gladys] agt J H Rose h 934 Hamlin  
 " Roy D h 338 Brown  
 " Virginia wks THE M O'NEIL CO h Portage Lakes O  
 Harps P H washer Ak You Drive Co  
 Harpster Alfred [Helen] wks Firestone r 1215 Victory  
 " Archie C wks Goodrich h 612 W Thornton  
 Harpster & Billman [M E Harpster F W Billman] architects 610 Flatiron Bldg  
 " Catherine M student h 660 S Sunset View dr  
 " Chas F [Margaret L] mldr h 1239 Manchester rd  
 " Co [I W Harpster] asbestos products 640 N Main  
 " Hazel B student h 660 S Sunset View, dr  
 " Howard [Margaret A] h 116 S Portage path  
 " Ivan W [Nellie K] [Harpster Co] h 660 S Sunset View dr  
 " Mrs Jennie [wid Wm H] h 612 W Thornton  
 " Marsene E wks 591 Madison ave  
 " Milton E [Maud G] [Harpster & Billman] h 63 Rose blvd  
 " Ralph R student h 68 Rose blvd  
 " Roy E city fireman h 612 Thornton  
 " Thos L in U S N h 940 Golda pl  
 Harr Berton F [S Beulah] mgr Falls Paper Box Co  
 " Cuva Falls O h 33 Bachtel ave  
 " Jack C [Lula M] tab h 1314 Girard  
 " Leitha A stenog Swlft & Co h 33 Bachtel ave  
 Harrah Chester [Bertha R] wks Goodrich h 425 Bacon ave  
 " Earl M [Geneva R] wks Goodrich h 347 Zeller  
 " James W [Corinne S] atty 307 Akron Sav & L Bldg h 975 Chalker  
 Harrell Arabelle student h 1602 E Market  
 " Chas B [Elizabeth R] wks Goodyear h 695 La-Follette  
 " David B [Mildred] wks Goodrich h 741 Excelsior  
 " J Clifton [Ruby J] wks Firestone h 451 Reed ave  
 " Larry [Lilac B] h 785 Crestview ave  
 " Rayford M [Dessie R] wks Firestone r 935 W Bowers  
 " Roscoe D [Maud] wks General T & R Co h 1602 E Market  
 " Z J [May T] wks Firestone h 953 Waley ave  
 Harrigan Francis J h 1244 Beardsley  
 " Frank with Goodyear r 800 Work dr  
 " Michael J [Alice E] h 1244 Beardsley  
 Harrill Erskine [Mabel] wks Firestone h 1106 Laurel ave  
 " Fred T [Hattie E] carp h 732 Florida ave  
 Harriman Dorothy office clk Federman Co h 15 Kirkwood ave  
 " Vivian wks Goodrich r 733 Euclid ave  
 Haring Edward lab r 169 S Forge  
 " Lucinda h 90 N Prospect  
 Harrington ~~See~~ See also Harrington  
 " Mrs Alice I 705 Schiller ave  
 " Mrs Augusta A [wid Hugh W] h 560 Crosby  
 " Chas T 774 Iona ave  
 " Chas H [Mary C] wks Ohio Ins Co h 398 Vincent  
 " Edward photos r 160 Locust  
 " Edward C wks O B Tel Co r 607 E Market  
 " Mrs Emma A [Betty Buchtel Pantry] h 107 Corson ave  
 " Fave tchr r 601 Blaine ave  
 " Flora h 152 Stuber  
 " Frances h 1157 Andrus  
 " Frank P [Hazel M] with Gen T & R Co h 486 Avalon ave  
 " Fred r 189 Ravine  
 " Geo M [Elizabeth A] h 1100 Edison ave  
 " Grace student h 107 Corson ave  
 " Harry A [Laura A] h 437 Talbot ave  
 " Henry H [Ruby F] h 170 Harold  
**HARRINGTON IRA W** [Loretal] sec Akron Truss Co h 708 Greenwood, ave  
 " James r 189 Ravine  
 " James K student h 1052 Dayton  
 " John [Clara] h 283 S Arlington  
 " John jr h 283 S Arlington  
 " John J [Vivian R] painter h 957 Lawton  
 " John T vice pres Ohio Edison Co h Youngstown O  
 " Julia C student h 107 Corson ave  
 " Kent H [Clare L] surcon 306 Peoples Bank Bldg h 897 Oakland ave  
 " Marv G student h 107 Corson ave  
 " Melvin W [Emma A] acct h 107 Corson ave  
 " Neoma F h 1052 Dayton

# THE AKRON MORRIS PLAN BANK Where Progress Begins

A STATE BANK Your Success Depends upon Yourself and not on "Good Luck"

AKRON 1931 CITY DIRECTORY

883

## HARRINGTON

" R Bruce [Etta M] wks Firestone h 1052 Dayton  
 " Ralph H [Isadore W] with Gen T & R Co h 28 Conger ave  
 " Robt L slsmn r 1090 Collinwood ave  
 " Robt L [Jennie M] mach h 234 Helen ave  
 " Ruth P student h 486 Avalon ave  
 " Vera M tchr h 560 Crosby  
 " Vernetta acct Frigidare S Corp r Y W C A  
 " Wilfred J porter THE M O'NEIL CO h Cuya Falls O  
 " Wm W h 1052 Dayton  
 " Willie J h 547 Morgan ave  
 Harris Adda M student h 71 E Dalton  
 " Addie wks Goodyear r 1274 Girard  
 " Agnes M h 373 N Adams  
 " Albert clk r 83 Detroit  
 " Albert C [Maude E] dept chief clk B & O h 71 E Dalton  
 " Albert J janitor Y W C A h 601 Schiller ave

## HARRIS ALBERT R [Gail] sec and treas A C E Transportation Co Inc h 2612 3d, Cuya Falls O, Phone WA-7767

" Aleck [Rose], truck dr h 850 Rhodes ave  
 " Alex H [Anna] h 371 Homestead  
 " Alfred A [Catherine] truck dr Dickson T & T Inc h 1063 Brown  
 " Alfred T [Nellie I] meats 1215 Kenmore blvd h 184 E Mapledale ave  
 " Mrs Alice B (wid Willard) h 264 Ferndale  
 " Allen [Sedonia] h 165 Hill  
 " Andrew J student h 697 Raymond  
 " Mrs Anna h 883 W Bowery  
 " Archer H [Bertha V] h 918 Copley rd  
 " Archie M h 876 Boulevard  
 " Arnold h 601 Schiller ave  
 " Arthur [Ida] h 107 N Case ave  
 " Arthur C [Anna E] custodian h 293 Cleveland  
 " Arthur C [Cella M] wks Goodyear h 186 Stephens rd  
 " Arthur E [Margaret O] wks Board of Education h 293 Cleveland  
 " Arthur S [Hattie R] clk h 327 Hoover ave  
 " Auvil P wks Goodrich r 715 Yale  
 " Beatrice C r 126 Barry ct  
 " Benj F clothes pressing-198 N Howard h same  
 " Benj H [Lena] music tchr h 20 Goodrich  
 " Bernard R painter h 506 Warner  
 " Bessie wks City Hosp h 370 Kathryn pl  
 " Bessie L h 34 N Union  
 " Blanche nurse r 158 King dr  
 " Mrs Blanche E h 42 N Valley  
 " Blanche M nurse h 601 Schiller ave  
 " Bowman M [Martha] lab h 837 Douglas  
 " Bros (L J and D J) motor trucking 373 N Adams  
 " Budd [Pauline] wks Firestone h 775 Rosamond  
 " Byron W plbr h 625 W Burtges  
 " Carita M h 995 Leroy ave  
 " Carl [Elizabeth] taxi dr h 370 Kathryn pl  
 " Carl [Ophelia] wks Erie R R h 1844 Steiner ave  
 " Carl F [Nancy E] wks United Cab Co h 370 Kathryn pl  
 " Mrs Caroline (wid Geo E) h 359 Brown  
 " Cassie tchr h 841 Kenmore blvd  
 " Chas wks Natl R M Co r 260 N Arlington  
 " Chas h 56 N Balch  
 " Chas [Lucille] wks Goodyear r 36 S Prospect  
 " Chas A [Audrie P] mech Int Har Co h 993 Eva  
 " Chas A [Ora E] wks Goodyear h 539 Gridley ave  
 " Chas F h 506 Warner  
 " Chas H [Margaret D] brklyr h 428 Rhodes ave  
 " Chas L [Amy B] carp h 653 N Howard  
 " Chas M student h 1014 Whittier ave  
 " Claim & Adjustment Co (H E Harris) 502 Flatiron Bldg  
 " Mrs Clara A wks Goodyear h 1426 Sprague  
 " Clara S h 792 Elma  
 " Clarence E [Catherine] 2d asst chief Fire Dept h 919 Della ave  
 " Claude M [Mina E] meat ctr h 891 Avon  
 " Mrs Cleo wks Childrens Hosp h 292 Otis  
 " Clifford [Mary] r 118 Simon dr  
 " Clifford M [Grace M] truck dr h 566 1/2 S Arlington  
 " Clinton E r 900 Bellows  
 " Coleman J [Florry C] slsmn J Koch Co h 1014 Whittier ave  
 " Mrs Conna L (wid Harry S) h 306 Black  
 " Cordie r 122 Otto  
 " Cortez h 104 Charles  
 " Danl F carp h 883 W Bowery  
 " Danl J (Harris Bros) h 373 N Adams

## HARRIS

" Donald F rubwkr h 995 Leroy ave  
 " Dorothy student h 1000 Haynes  
 " Dorothy C student h 1426 Sprague  
 " Earle E clk Homeier Motor Co r 715 Yale  
 " Edgar [Lalla J] sergt of police h 816 Orlando av  
 " Edith tchr r 1093 W Exchange  
 " Edward lab h 337 Washington  
 " Edward R [Florence D] cook h 848 5th ave  
 " Edwim Kjh 527 Perkins  
 " Mrs Effie M (wid Alfred S) h 676 Excelsior ave  
 " Elizabeth wks C D Sachs h same  
 " Mrs Elizabeth (wid James B) h 867 5th ave  
 " Mrs Elizabeth (wid Wm C) h 751 Kolb  
 " Elizabeth G student h 369 E Catawba ave  
 " Elizabeth M h 334 Clevelandale ave  
 " Mrs Ella h 646 Harvard  
 " Elmer C h 857 Aberdeen  
 " Elmer J [Mabel P] wks Goodrich h 1158 Collinwood ave  
 " Elsie clk Goodrich r 745 Roselawn ave  
 " Emma h 71 Rosalind ct  
 " Mrs Emma F (wid Albert) h 1016 Neville ave  
 " Ernest barber C L Schumacher r 98 W Bowery  
 " Ernest [Edith N] custodian Andrew Jackson School h 605 E Cuya Falls ave  
 " Ethel stenog h 53 Leila  
 " Ethel cashr Ak Dry G Co h Sawyerwood O  
 " Eugene [Anna] wks city h 24 Lods  
 " Eugene [Ella M] wks Goodyear h 994 Pitkin ave  
 " Eugene [Emma] h 15 Lods  
 " Mrs Eva M h 674 W Bowery  
 " Fay R student h 857 Aberdeen  
 " Ferna P student h 1264 Kansas ave  
 " Frances wks 137 Conger ave  
 " Francis [Edith] r 1022 Victory  
 " Francis H [Gertrude W] wks India T & R Co h 55 Mull ave  
 " Frank student h 53 Leila  
 " Frank H L clk Ohio Edison Co h 685 May  
 " Frank R [Melissa M] slsmn h 448 Kling  
 " Frank W wks Diamond M Co h 841 Kenmore blvd  
 " Freda h 69 N Broadway  
 " Gail wks Firestone r 88 Campbell  
 " Geo (Statler's Restaurant) h 1228 Laird  
 " Geo h 168 Miles  
 " Geo A h 31 W York  
 " Geo A [Artie F] wks Std Oil Co h rear 547 Talbot ave  
 " Geo F [Doris L] sis mgr Purity B Corp h 19 Palmetto ave  
 " Geo R [Kathleen M] wks Miller R Co h 1167 Juneau ave  
 " Geo W [Velda H] wks Ohio Edison Co h 108 Willis ave  
 " Mrs Georgia h 1185 1/2 7th ave  
 " Gertrude E h 71 E Dalton  
 " Mrs Gertrude Holvey (Gertrude Holvey Dancing Studio) h 1636 8th Cuya Falls O  
 " Gilbert A student h 816 Orlando ave  
 " Gilbert D [Garnett G] h 1195 Pitkin ave  
 " Goldie L h 867 5th ave  
 " Grace h 81 Hall  
 " Grace M stenog Goodyear h 448 Kling  
 " Gus [Essie] fry wkr h 840 Miami  
 " Gust [Bessie] h 8554 Forrest dr  
 " Gust [Grace] h 576 Easter ave  
 " Gust [Lilly] (Statler's Restaurant) h 1228 Laird  
 " H E Realty Co (H E Harris) 502 Flatiron Bldg  
 " H Maxine student h 369 Catawba ave  
**HARRIS H MELVIN** heating engr Zindie Plumbing & Heating Co h Ivanhoe rd Silver Lake O  
 " Harold E h 1099 Big Falls ave  
 " Harrison H [Frankie] h 449 Beechwood dr  
 " Harry L [Winifred I] lab h 911 Battles ave  
 " Helen tchr h 841 Kenmore blvd  
 " Henry [Elizabeth] h 1185 1/2 7th ave  
 " Henry F [Ethel] city firemn h 320 Cottage pl  
 " Henry J [Johnnie] chauff h 735 Edgewood ave  
 " Henry J jr student h 735 Edgewood ave  
 " Henry J [Nora E] wks Goodrich h 1239 Wilbur  
 " Herbert [Hazel] porter Hotel Akron Barber Shop h 172 W North  
 " Herbert B [Ola] wks Firestone h 697 Raymond  
**HARRIS HERMAN B [Ann S] (Harris & Holub) h 901 Work dr Phone HE-1436**  
**HARRIS & HOLUB (H B Harris, B W Holub) attorneys at law 1106 Akron Sav & L Bldg, Phone FR-8107**  
 " Homer A mech Chamberlin M W S Co h 719 Marguerite ave Cuya Falls O

**SUNSET VIEW SUBDIVISION**  
 The Ideal Location for your Home  
 in a Strictly High-Class Residential District  
**THE CENTRAL ASSOCIATED REALTY CO.**  
 403-404 OHIO BUILDING

# THE DAUNTLESS PLUMBING & ELECTRIC CO. 18-22 E. State St. PHONE 8109

ELECTRICAL APPLIANCES OF EVERY DESCRIPTION Franklin 8109

884

BURCH DIRECTORY CO'S

## THE HOILES-HEDDEN CO.

REALTORS  
Builders of Better Homes

1664 State Rd., Cuyahoga Falls, O.  
Phones Walbridge 3315 and 3214

### HARRIS

" Homer D. Teller First-City T & S Bank h Barberton O  
" Howard wks Goodyear h 1851 Newton  
" Howard E h 359 Brown  
" Howard E (Burdle M) (H E Harris Realty Co) (Harris Claim & Adj Co) h 811 Hall  
" Idabelle stenog Burns Motor Co h 327 Hoover ave  
" Ira W (Mabel C) wks Miller R Co h 1214 Carey  
" Mrs Irene h 69 N Broadway  
" Isom (Idia) lab h 71 Rosalind ct  
" J Wilson (Laura V) wks Firestone h 566 D Archwood ave  
" Jack barber r 98 W Bowery  
" Jack orderly Peoples Hosp'r 349 E York  
" Jack E R r 6 N Howard  
" James wks Firestone h 1302 Girard  
" James lab h 155 Hill  
" James jr h 53 Iella  
" James (Ellen) supt City Streets h 235 Arch  
" James (Helen) clk h rear 515 W Exchange  
" James (Mary) h 16 Lods  
" James C (Mabel M) slsmn h 876 Boulevard  
" James F waiter Ak City Club h 58 E Exchange  
" James F clk Max Rebeck h 506 Warner  
" James F (Ethel) brklyr h 53 Lella  
" James H (Edna M) (Great Eastern Billiard Room) h 1161 Woodward ave  
" James J watter h 350 Arch  
" James L slsmn h 867 5th ave  
" James M wks Hdw & S Co h 1289 Walbur ave  
" James N clk h 184 E Mapledale ave  
" James T student th 1161 Woodward ave  
" Jesse h 686 Echov  
" Jesse B h 1301 Hart  
" Jesse R (Bessie L) wks Goodyear Z Corp h 400 Crouse  
" Jessie L wks Miller R Co h 711 Mullison ave  
" John painter r 336 E Market  
" John (Anna) h 373 N Adams  
" John (Mabel) wks 269 Rose blvd h same  
" John A h 506 Warner  
" John C (Carrie) h 356 Bonnie Brae ave  
" John F (Mary E) clk Fouché & Brittain Inc h 527 Perkins  
" John F (Ruth M) wks Goodrich h 880 Lakewood blvd  
" John H (Clara) wks city h 235 Flower ct  
" John M (Clara F) wks L Albert & Son h 365 N Adams  
" John T (Blanche) wks Trump Bros R Co h 1381 Forbes ave  
" Joseph r 118 N High  
" Joseph (Margaret) wks Firestone h 103 Miami ct  
" Joseph B (Ida) pres Harris Rubber Co Inc h 121 Westmoreland ter  
" Joseph W (Ola) wks J Knapp Sons F Co h rear 1182 Swetzer ave  
" Julia h 69 N Broadway  
" Julia student h 371 Homestead  
" Kenneth M (Bertie) wks Goodyear h 528 E Exchange  
" Mrs L Belle r 215 W Chestnut  
" Lancelot W H (Rose J) wks Goodrich h 140 Ido  
" LaVerne F clk Wells-Shannon Co h 48 S Valley  
" Lawrence (Ethel A) wks Goodyear h 1851 Newton  
" Leo J (Helen C) (Harris Bros) h 902 Hardesty blvd  
" Lewis (Estelle) pres Cold Mix Products Co Inc r 1150 Getz  
" Lewis W (Sarah E) h 357 Beechwood dr  
" Lizzie r 174 N Howard  
" Lorna I h 1264 Kansas ave  
" Mrs Lucile h 317 Pine  
" Lucile I clk h 233 Westwood ave  
" Luella bkpr r 106 S College  
" M Bessie h 350 Arch  
" M Edith music tchr h 653 Ecton rd  
" Mabel tchr h 322 W Market

### HARRIS

" Malcolm R (Edna) wks Goodrich h 646 Harvard  
" Mrs Malona, h 917 Raymond  
" Mrs Margaret (wid Thos J) h 514 E Exchange  
" Mrs Marie h 51 Lods  
" Marks (Celina) mgr Maderite T Co h 36 Aqueduct  
" Martha W elev opr THE M O'NEIL CO h 1068 Florida ave  
" Martin (Catherine S) h 324 Cloverdale ave  
" Mrs Mary h 90 N Prospect  
" Mary C h 373 N Adams  
" Mary E h 601 Schiller ave  
" Mary J h 812 E Exchange  
" Mary L tchr h 969 Packard, dr  
" Mary L h 931 Stadelman ave  
" Mattie M h 31 W York  
" May wks 793 Storer ave  
" McAdoo wks Goodrich r 1431 S Main  
" McAdoo (Wilhe G) wks Home Gas E, Co h 1065 Florida ave  
" Melvin R h 876 Boulevard  
" Miles wks Adamson M Co h 347 Chase ct  
" Milton porter Met Barber Shop h 1380 Honodde  
" Moses P (Ada P) plstr h 828 Inman  
" Mrs Nancy h 58 E Exchange  
" Nathan sec and treas Harris Rubber Co Inc h 435 W Market  
" Neal (Lula) wks Carmichael Co h 453 Pearl  
" Neil J (Margaret E) driver Cits View S Co h 965 Allendale ave  
" Nelson H (Verna) h 566 E Archwood ave  
" Nick h 1843 Steiner ave  
" Norman student h 36 Aqueduct  
" Odbert D (Catherine M) lab h 110 E Exchange  
" Olive D typist Ak Lamp Co h 994 Pitkin ave  
" Owen E (Ethel A) agt Prud I Co h 1144 LaCrotz  
" Patrick H carp h 350 Arch  
" Pompie H (Ollie M) chauff, Morris Nobil h 364 Albert pl  
" Raleigh W (Nova M) slsmn h 1264 Kansas ave  
" Ralph W (Georgia A) h 1099 Big Falls ave  
" Ray G clk A C Twigg r 904 E Exchange  
" Raymond C (Clara B) wks Goodyear h 1494 Preston ave  
" Richard H (Carrie I) wks Jost Tire Service Co h 857 Aberdeen  
" Richard L (Jessie P) wks O B Tel Co h 195 Goodview ave  
" Robt r 461 E Buchtel ave  
" Robt r 48 W North  
" Robt lab r 172 W North  
" Robt r 301 Otis  
" Robt (Frieda A) wks Goodyear h 907 Ada  
" Robt A (Mary J) h 711 Mallison ave  
" Robt C (Rub G) carp h 570 Aberth ct  
" Robt E (Eval) gro 613 W Exchange h 233 Westwood ave  
" Robt G (Mary L) wks Miller R P Co h 570 Mason  
" Robt L bell boy h 392 Albert pl  
" Robt M (Elizabeth S) slsmn h 805 E Exchange  
" Robt O (Lula F) clk A & P Co h 203 W State  
" Roscoe V (Anna O) meats 354 Reed ave h 369 E Catawba ave  
" Rose G wks Gen T & R Co h 711 Mallison ave  
" Roy lab r 244 Eastland ave  
" Roy (L Estella) wks Goodrich h 1299 Louisiana  
" Rubber Co Inc J B Harris pres Nathan Harris sec and treas rubber specialty jobbers 828 Couburn  
" Ruby clk Gen T & R Co r 1561 Everkreen ave  
" Russell D electn h rear 84 W Bowers  
" Russell E city fireman h 919 Delia ave  
" Russell K wks Goodyear h 327 Hoover ave  
" Ruth E h 931 Stadelman ave  
" Saml (Irene C) wks Firestone h 1825 Dallas ave  
" Saml (Nell) wks Firestone h 753 Edgewood ave  
" Saml A (Mary S) carp h 956 Victory  
" Schley (Lillian) clk Hart Service Sta h 1173 Big Falls ave  
" Smith clk L H Foreman h 917 Raymond  
" HARRIS STANLEY W (Henrietta C) pres and gen mgr National Rubber Machinery Co h 140 N Highland ave Phone HE-0133  
" Mrs Susie C (wid John R) h 506 Warner  
" Sward (Sarah) lab h 209 Cuyahoga  
" Sylvia student h 36 Aqueduct  
" Tailoring & Cleaning Co Paul O Thomas propr 1032 Kenmore blvd  
" Tencie C h 711 Mallison ave  
" Thelma B clk h 495 Stetler ave  
" Theophilus W engr Masonic Temple h Stow O  
" Thos r 1219 Lexington ave

# THE AKRON GENERAL INSURANCE AGENCY COMPANY

174 South Main Street, HEMlock 5191

FIDELITY AND SURETY BONDS





Get the most from your Postage—Send in—  
 Individually Typed Letters—They Get Results  
 165-171 North Union St. Phone Jefferson 2176



AKRON 1931 CITY DIRECTORY

**HARRIS**

- "Thos B [Ora B] auto, serv sta 841 W Exchange h 1149 East ave
- "Thos D [Minnie A] wks Ak Trans Co h 278 Torrey
- "Thos F [Florine] h 20 Lods
- "Thos J [Minnie M] adv h 357 Beechwood dr
- "Thos L slsmn Akron Equipment Co h Cuya Falls O
- "Thos L lab h 755 Raymond
- "Thos M student h 1088 Florida ave
- "Thos P [Celia] porter Rudick's M Store h 392 Albert pl
- "Vernon L [Marie E] (Reed-Harris Garage) h Cuya Falls O
- "Vincent [Martha], truck dr h 385 Bethwayne ct
- "Walter [Georgia] wks Firestone h 154 Crescent dr
- "Walter [Lola R] wks Goodrich h 645 Sanford ave
- "Walter A [Ruth, C], wks Tabulating M Co h 616 Cole ave
- "Walter J [Bessie L] h 2624 E Market N

**HARRIS WALTER K** [Lena R] first class painting and decorating, also full line of wallpaper and Sanitas 1584 W Exchange h same, Phone UN-3738

- "Walter P [Mary E] wks Goodyear h 1070 Big Falls ave
- "Waiton [Jewel E] slsmn Ak P M Co h 860 Clay
- "Wayne lmo opr Craftsman Ptg Co h Cuya Falls O
- "Whitaker K [Joyce N] wks Goodyear h 1301 Hart
- "Willey driver Rutledge Drug Co h 1380 Honodie
- "Willard W student h 566 E Archwood ave
- "Wm wks Alkey Bros
- "Wm wks city h 1099 Big Falls ave
- "Wm r 174 E Exchange
- "Wm chauff r 199 Perkins
- "Wm truck dr r 839 Rhodes ave
- "Wm [Mary] wks Firestone h 794 Douglas
- "Wm A student h 71 E Dalton
- "Wm A [Mary E] h 496 Kennebec ave
- "Wm C [Lena E] wks Firestone h 1169 McKinley
- "Wm E [Maud] waiter h 331 Malden lane
- "Wm F [Mary J] slsmn I S Myers h 494 Bell
- "Wm G slsmn r 200 N Forge
- "Wm G [Helen M] h 1132 Pitkin ave
- "Wm H [Anna K] wks B & O R R h 216 Smith
- "Wm L rubwkr h 883 W Bowery
- "Wm O r 900 Bellows
- "Wm R [Jeannette] janitor h 126 E Lowell ave
- "Wm S [Jennie] wks Goodyear h 1180 5th ave
- "Wilmer G [Jane W] traffic mgr Rubber City Sand & Gravel Co h 1626 9th Cuya Falls O

- Harrison Albert** wks Goodrich h 216 Cuyahoga
- "Albert C [Sarah L] h 2340 E Market N
  - "Allen G [Ruth] wks Goodrich h 873 East ave
  - "Archie [Minnie] wks Diamond M Co h 1089 Kenmore blvd
  - "Arsel G [Grace E] clk Refiners O Co h 37 Hawk
  - "Carl J student h 1854 Bent ct
  - "Chas E [Lorena G] wks Firestone h 1135 Edison
  - "Chas J dentist 506 Everett Bldg h same
  - "Claude O [Helen F] asst frgt agt B & O R R h 1000 Florida ave
  - "Dallas D [Gay A] wks Goodrich h 958 Raymond
  - "Donald A [Oral G] h 1287 Collinwood ave
  - "Ernest J [Nola L] carp h 319 Wooster ave
  - "Ernest L wks Goodyear Z Corp h 1206 California
  - "Eugene B wks Goodyear h 1476 E Market
  - "Frank D wks Firestone h 39 E Brookside ave
  - "Fred C [Anna M] h 663 Coburn
  - "Gene W wks Goodyear h 1870 Shaw ave
  - "Harry r 689 Kenmore blvd
  - "Harry wks Goodyear r 1144 7th ave
  - "Harry L [Maggie] plbr h 873 Douglas
  - "Harry L jr student h 873 Douglas
  - "Harry T [Elizabeth] wks Goodyear h 453 Wildwood ave
  - "Hilliard E student h 1135 Edison ave
  - "Irene stenog E O Gas Co h 636 Wooster rd N Barberton O
  - "Mrs Irene h 753 Brown
  - "J Arthur [Bessie M] wks Firestone h 56 W Crozier
  - "J Frank [Lydia L] tailor h 767 Baird
  - "James [Catherine V] mach h 746 Glendora ave
  - "John [Mary] h 362 Hickory
  - "Joseph H [Josephine G] h 688 Kipling
  - "Kathryn W student h 365 Palm ave
  - "Kenneth B student h 365 Palm ave
  - "Leonard H [Helen R] wks Goodrich h 286 Cleveland
  - "Margaret F student h 365 Palm ave

**HARRISON**

- "Marion M [Kernan B] chemist Miller R Co h 334 Merriman rd
  - "Martha L sec to C L Knight, h 1100, Copley rd
  - "Mrs Mary office mgr Coml O F Co h 21 S Walnut
  - "Mrs Minnie, restr 941 Kenmore blvd h 1028 same
  - "Mrs Nelle J h 1100 Copley rd
  - "Otis wchmnn, Penna R R, r 14 E Voris
  - "Raymond wks Carmichael Co r 94 Campbell
  - "Richard wks Am H R Co r 741 Excelsior ave
  - "Richard E [Mary E] wks Goodyear h 672 Griffon
  - "Richard H wks Armory h 39 E Brookside ave
  - "Robt wks Goodyear r 399 Nash
  - "Robt S [Anna J] slsmn h 218 Locust
  - "Russell E [Reba E] clk Carrroll Food Shop h rear 573 Brown
  - "Saml B [Elizabeth W] wks Firestone h 365 Palm
  - "Tanzy M h 767 Baird
  - "Thos L h 1917 14th S W
  - "Wesley [Lucille V] h 419 Water
  - "Wm H [Ethel J] electr n 9 N Walnut
  - "Wm H [Jennie L] plbr 837 Avon h same
  - "Wm J [Sarah] auto mech h 1854 Bent ct
  - "Wilma M student h 1854 Bent ct
- Harriss & Co, H H, Hendersson mgr brokers 177 S Main**
- Harrod Earl K [Palm, O], wks Goodrich h 1150 Neptune ave
  - Harrod Clyde H [Edna L] wks Goodyear r 1631 Battery B
  - "Reymer D [Nina L] abstractor h 569 E Market
  - "Thos K [Margaret M] h 781 N Howard
  - Harrop Jasper E [Anna L] h 207 Russell ave
  - "Mrs Lucy (wid Thos) h 782 Excelsior ave
- HARROP MAY** asst sec Akron Morris Plan Bank h 782 Excelsior ave
- Harroun Francis E [Almira R] civ engr h 394 Douglas
  - Harrower Mrs Catherine T (wid Archibald) h 244 Grand ave
  - "Mollie D clk Firestone h 244 Grand ave
  - Harruff Erma E student h 2211 7th S W
  - "Frank J [Zurelda O] contr bldr 2211 7th S W h same
  - Harry Mrs Adella (wid Kahle S) h 11 1/2 W South
  - "Albert S h 117 N Arlington
  - "Mrs Alice wks Goodyear r 1133 Ackley
  - "Mrs C Uhla clk Polisky Co h 37 N Forge
  - "Chas W [Mary M] wks Goodrich h 2624 Cory ave
  - "Christian M [Jessie M] wks Goodyear h 1567 E Market
  - "E Winchester student r 37 N Forge
  - "Ernest C h 117 N Arlington
  - "Florence M student h 30 Fulton
  - "Geo K painter h 11 1/2 W South
  - "Henry W [Maze E] wchmnn r 139 W Center
  - "J Glenn [Florence A] adv mgr Burt Mfg Co h 1615 Englewood ave
  - "James B [Alice M] supvr Goodyear Garage h 1748 Hampton rd
  - "Jesse L [Anna] agt Frud I Co h Cuya Falls O
  - "John P [Henrietta] barber 349 1/2 E South h 697 Allyn
  - "Kim Idry 270 Perkins h same
  - "Marjorie L student h 1615 Englewood ave
  - "Perry [Luella M] h 1615 Englewood ave
  - "Mrs Sarah E (wid Chas A) h 117 N Arlington
  - "Verne W [Viola] electr h 126 N Arlington
  - "Wm C [Mary G] (South High Automotive Service) h 30 Fulton
  - "Wm C jr student h 30 Fulton
  - "Young laundry 453 Wooster ave h same
- Hars, Michael** [Esther] shoe repr 7 W South h 530 Noble ave
- Harsh Almeda h 1074 East ave
  - "Clara wks S F Ziliox Barber rd
  - "Clarence R [Virginia M], wks Goodyear h 399 Para ave
  - "Geo M letter carrier h 1074 East ave
  - "Harry H [Doris D] div engr B & O R R h 1032 W Market
  - "Mabel nurse Ak Clinic Assn r 23 S Balch
- Harsha Garland W** asst mgr Day Drug No 30 h 203 Eagle
- "James C [Stella C] wks Goodyear h 260 Goodview ave
- HARSHA LEONARD E** [Hazel H] clothing men's furnishings, hats caps shoes etc 1119 S Main Phone FR-2827 h 1770 12th Cuya Falls O, Phone WA-5189

**REAL ESTATE 1099 SOUTH MAIN ST. PHONE Franklin 7195**





**THE EATON-HANDY-HARPHAM CO. HEMLOCK 6171**  
**REAL ESTATE**

**5% ON SAVINGS 5%**  
The highest rate of interest  
consistent with safety  
**THE SOCIETY SAVINGS & LOAN CO.**  
122 S. Main St. Phone Blackstone 1317

**HARSHAW**  
**HARSHAW CHEMICAL CO.** Russell Farley representative chemicals etc 309 Silver Phone JE-3513  
Harsbarger Chas R [Cora M] wks Quaker O Co h 262 Wildwood ave  
" Chloe wks Goodrich h 294 Euclid ave  
" Clair E [Jeanne] wks Gen T & R Co h 1387 Laffer ave  
" Elmer B [Valta A] dancing studio 363 W Exchange h same  
" Eugene J clk h 716 Polk ave  
" Harry D [Ellen B] printer h 911 Rowe  
" Homer r 100 Lake  
" Saml W [Edith W] formn Quaker O Co h 605 Garry rd  
Harshfield Guy H [Lydia] wks Peoples D Co h 629 Talbot ave  
" Lawrence [Violet M] dr Peoples D Co h 582 Elbon ave  
Harshman Geo W [Doris E] struct I wkr h 2538 E Market N  
Harsinsky Walter [Mary] wks Goodyear h 1212 7th  
Hanson Gilbert [Irene] cement wkr r 467 Cuyahoga  
Hart Albert [Bridget E] wks Goodrich h 74 Charlotte  
" Alfred M [Ethel C] wks Goodyear h 81 Devonshire dr  
" Alphonso J [Mary A] mstr carp A C & Y Ry h 311 Ren ave  
" Anna C clk Herberich-H-H Co h 73 Merriman rd  
" Artie V [Laura M] slsmn h 460 Rose Blvd  
" Brill wks Goodyear r 23 Cambridge  
" Mrs Clara M (wid Joseph H) h 1558 Hillside ter  
" David M [Emma K] barber F A Hill h 513 Talbot ave  
" Delbert G upholstr h 506 Adkins ave  
" Delos H h 631 S Arlington  
" Dorothy L student h 213 High Point ave  
" Dorothy M student h 1123 Berwin  
" Duane E student h 1168 Edison ave  
" Edward M policeman h 373 Gibbs pl  
" Edwin C [Mary A] h 364 Julien ave  
" Mrs Elizabeth h 1136 Copley rd  
" Ernest C [Lydia] wks Goodrich h 1094 Laurel ave  
" Florence E h 130 Fulton  
" Frederick W [Bertha M] notary public h 1231 Bel-lows  
" Mrs Garrle (wid Oliver S) h 264 W Market  
" Geo. clk H Esinger r 17 E Exchange  
" Harold W dentist 1093 S Main h same  
" Mrs Harriet (wid Henry W) h 847 E Exchange  
" Harry S [Mabel G] wks Goodyear h 1223 Bittaker  
" Harvey H [Ruth M] dis sales supvr O R Tel Co h 1732 6th Cuya Falls O  
" Henry J [Emma] wks Goodyear h 843 E Exchange  
" Hugh E [Grace] wks Firestone h 573 Lakew av  
" Isabel stenog h 847 E Exchange  
" James student h 999 Jefferson ave  
" James A [Edna L] slsmn h 847 E Exchange  
" James W [Ola M] upholstr h 506 Adkins ave  
" Jerry W [Virginia S] wks Firestone h 1168 Edison  
" John F [Catherine] inspr Erie R R h 105 Bittman  
" John G [Marnie] wks Goodyear h 651 Lindell  
" Joseph E student h 999 Jefferson ave  
" Mrs Josephine (wid Martin) h 851 E Buchtel ave  
" Josephine A h 227 Euclid ave  
" June student h 469 W Bartses  
" Lucille clk h 1830 Shaw ave  
" Luther F [Minerva M] carp h 464 Carroll  
" Marion M clk Goodrich r 1317 Manchester rd  
" Martin L [Leo N] wks Firestone h 2092 9th S W  
" Mrs Mary R (wid Seabury M) h 527 E Exchange  
" Mrs Maxine (wid Elmer) h 999 Jefferson ave  
" Mildred beautv opr h 227 Euclid ave  
" Mrs Nellie L r 139 Jewett  
" Oscar E [Bertha F] (Hart Service Station) h 1067 Big Falls ave Phone FR-4055  
" Patrick [Jenn] cigars 84 W Market h 823 same  
" Patrick H [Margaret E] h 601 Copley rd

**HART**  
" Mrs Pearl beauty shop 264 E York h same  
" Robt A [Bessie E] contr h 331 Grand ave  
" Robt C [Ethel M] drftsmn Ohio Edison Co h 469 W Bartses  
" Robt L [Mary E] wks Goodrich h 1491 Hillcrest  
" Rollin D [Flora D] painter THE M O'NEIL CO h 1166 Cordova ave  
" Roy clk Stillwell Co h Cuya Falls O  
" Roy [Pearl] wks Goodyear h 264 E York  
" Russell W [Dais] gro 130 Fulton h same  
" Sanford h 1830 Shaw ave  
" Sara C h 681 S Arlington  
**HART SCHAFFNER & MAX CLOTHES** sold by WALKERS Inc. 186 S Main Phone BL-9173  
**HART SERVICE STATION** (O E Hart) dealer in high grade gasoline and oils automobile accessories etc also batteries and battery service 413 E Cuyahoga Falls ave Phone JE-0919  
" Thos [Jane] truck drvr 775 Excelsior ave  
" Thos O [Laura A] slsmn h 1123 Berwin  
" Vesta H h 464 Carroll  
" Wade A [Ruell] clk Goodrich h 665 Sumner  
" Walter I [Edith] wks Thomas-Ehlen Co h Cuya Falls O R D 2  
" Wesley M [Beulah L] wks Goodyear h 1305 Ottawa  
" Willard L [Zilla L] (Rialto Theatre) (Norka Theatre) h 213 High Point ave  
" Wilmer L [Dorothy E] plbr h 1320 Andrus  
Hartel Lewis [Estella] h 389 Euclid ave  
Hartenstein Alfred D [Irma L] clk Goodyear h 1324 Malasia rd  
" Mrs Alma S (wid Geo W) h 103 N Adams  
" Apartments 46 Cook  
" Archer J student h 108 N Adams  
" Carl C [Edna C] wks Firestone h 872 Polk ave  
" Chas h 1171 Woodward ave  
" Earl C [Helen A] with Goodrich h 1171 Woodward ave  
" Edward H [Lillian O] agt Prud I Co h 2073 13th S W  
" Fred P [Ida C] wks Ak Mirror & G Co h 215 W Crosier  
" G Donald whse supt Gen El S Corp h 108 N Adams  
" James H student h 2073 13th S W  
" John A [Florence R] wks Goodyear h 1426 League  
" Lois V student h 1426 League  
" Raymond A [Marie C] wks Miller R P Co h 852 Hayden ave  
" Robt F [E Frances] clk Ohio Edison Co h 503 S Sunset View dr  
Harter Arthur L [Eleapor C] (Harter Motor Co) h 301 E York  
" Bert H h 1004 Dinma ave  
" Catherine r 99 Beck ave  
" Cathryne E clk Goodyear h 264 W Market  
" Cleo G [Mary A] wks Goodrich h 740 Morgan ave  
**HARTER DOW W** [Winifred M] (Benner Harter & Benner) h 29 Borton ave Phone UN-2931 summer h Turkeyfoot Club Phone SH-9137  
" Edward [Oreta] h 560 E Exchange  
" Edward S [Lettie H] editorial dept Beacon Journal h 420 Orlando ave  
" Mrs Ella L (wid Alvin H) h 194 Oakdale ave  
" Esther M student h 194 Oakdale ave  
**HARTER FRED'S** [Hazel W] sec Akron Pure Milk Co h 1791 25th Cuya Falls O Phone WA-2635  
" Geo A engr Ak Engraving Co h 405 Kirm ave  
" Geo B [Olive C] pianos 209 S Balch h same  
" Geo J [Sophia] h 264 W Market  
" Mrs Grace C (wid Chas A) h 252 Spicer  
" Harry E [Mildred M] gro etc 991 Johnston h 413 Windsor  
" Harry L pilot Air Services Inc h 1004 Emma ave  
" Harry L [Florence K] mach h 1034 Lexington ave  
" Irma stenog Eaton-H-H Co h 461 Douglas  
" James H [Katharina] wks Goodyear h 745 Roselawn ave  
" James W [Flora M] atty 53 E Exchange h 152 Gale  
" Mrs L Belle wks Goodrich h 2209 19th S W  
" Mrs Laura B wks Goodrich h 2205 19th S W  
" Mrs Louis r 1169 Caroline ct  
" Mae A dept Co Treasurer h 2209 19th S W  
" Margaret L h 194 Oakdale ave  
" Margaret S nurse dept of Health r 37 Aqueduct  
" Motor Co (A L Harter) auto repr rear 142 W Thornton  
" Olive E h 353 Wabash ave  
" Otis L rubwkr h 461 Douglas  
" Ralph h 461 Douglas

# Silver Lake Estates

**FRANK SCHONER, Mgr.**

Phone WALbridge 6315

"The Public Be Pleased"

AKRON 1931 CITY DIRECTORY

887

## HARTER

" Raymond A [Helen J] engr Dept Public Service h 480 Avalon ave  
 " Mrs Rose M (wid Otto N) h 1004 Emma ave  
 " Ruth L student h 418 Windsor  
 " Mrs Sarah h 1047 Burkhardt ave  
 " Sarah J r 503 Oxford ave  
 " Walter F [Dawn I] wks Firestone h 832 Yale  
 Hartford Accident & Indemnity Co (claim dept) R E Blackburn adjuster 610 Akron S & L Bldg  
**HARTFORD LIVE STOCK INSURANCE CO.** Roy B Woodruff insuror 50 S Summit Phone JE-5715  
 Harth Betty A student h 538 Fairfield ave  
 " Lawrence M [Elizabeth K] mach R H Freitag Co h 538 Fairfield ave  
 Hartick Mrs Adeline (wid Adam) h 900 Rowe  
 Hartig Bernhart [Cora] clk r rear 210 Edward ave  
 Hartinger Charlotte stenog Mohawk R Co h 239 Noble  
 " Mrs Frone M (wid Vincent J) h 239 Noble ave  
 " Mary E tchr r 123 S Balch  
 " Wm Horace wks Firestone S P Co h 852 Saxon ave  
 Hartlaub Chas L [Stella] clk h 503 Dayton  
 " Helen L student h 503 Dayton  
 " Ruth P student h 503 Dayton  
 Hartle J F slsmn Air-Way B of A h 140 Elm rd Stow O  
 Hartley Arla wks Miller R Co r 644 Morgan ave  
 " Mrs Beatrice E (wid McClellan) clk Goodrich h 2331 19th S W  
 " Chas R [Geraldine W] wks Goodrich h 259 Rockwell ct  
 " Geo S [Beulah B] fireman h 579 Allenford  
 " Grace wks Firestone r 55 W Long  
 " Harold Y [Stephana M] engr h 176 Grand ave  
 " J Karl h 388 Cleveland  
 " L Glen [Gladys C] wks Goodyear h 732 Johnston  
 " Lawrence J [Alma G] wks Firestone h 438 Allenford

## HARTLEY

**ROBT T** asst treas Central Depositors Bank and Trust Co h 2116 2d Cuya Falls O  
 " Mrs Rosa M auto opr W L Tel Co h 834 Sackett Cuya Falls O  
 " Ruth nurse r 55 W Long  
 " Smith C [Margaret J] mech Ak Trans Co h 259 Rockwell ct  
 " Wm M [Irene L] clk Standard O Co h 667 Grifton  
 " Willis H [Kathleen S] wks Goodrich h 1139 Grant  
 Hartlieb Mrs Gertrude F h 80 Mosser ave  
 Hartline Beatrice D student h 762 Bellevue ave  
 " Chas E [Virginia] wks Goodyear h 209 Barder ave  
 " Chas S [Clara M] wks Firestone h 762 Bellevue ave  
 " Chester V mgr Acme No 44 h 1433 Lovers lane  
 " Clyde F baker h 585 Euclid ave  
 " Dayton R [Alice C] mach Ak Standard M Co h 73 E Youtz ave  
 " Edna M wks Summit C Co h 209 Barder ave  
 " Edward [Vivienne M] clk Allen S Used F Ex h 780 E Exchange  
 " Edward B [Jennie P] painter h 1180 Bristol ter  
 " Mrs Emma F (wid Chas H) h 209 Barder ave  
 " Florence h 1116 Stanley ter  
 " Forrest P h 426 Champlain  
 " Fred E [Nellie M] wks Firestone h 440 Bruner  
 " Geo M wks Goodyear h 444 Bruner  
 " Harold A [Ella E] mach Firestone h 426 Champlain  
 " Harold W student h 440 Bruner  
 " Ira P [Catherine] restr 491 S Main h 746 Chitty  
 " John D wks Goodrich h 1137 Bittaker  
 " Katherine P typst Hoover L S Inc h 209 Barder  
 " Mrs Lydia h 116 E Mapledale ave  
 " Marcela student h 1116 Stanley ter  
 " Mrs Matilda (wid John) h 585 Euclid ave  
 " Muriel L student h 440 Bruner  
 " Raymond F student h 90 Hall  
 " Reginald [Esther] paper hanger h 1116 Stanley ter  
 " Ruth M supr Hoover L S Inc h 209 Barder ave  
 " Sylvia student h 1130 Bristol ter  
 " Victor A [Mary] prsmn Ben Franklin P Co h 90 Hall  
 " Wilbur S dr Shechter & Co h 444 Bruner  
 " Wm H [Doris D] wks Goodyear h 323 Morning View  
 Hartman Albert A [Ruth C] clk Nicholas Klesples h 552 Sherman  
 " Arthur R [Freda M] dr Yeager Co h 341 Spaulding  
 " Christ h 370 E Thornton  
 " Clarence B letter carrier h 2077 18th S W  
 " Denver C [Serenia B] slsmn h 757 Fern  
 " Dorothy L h 796 Chalker  
 " Edward R elec engr h 2077 18th S W  
 " Edward W [Irene M] asst engr Co Surveyor h Portage Lakes

## HARTMAN

" Mrs Elizabeth O (wid Ernest O) h 469 Sumner  
 " Lila M stenog Commins Brouse E & McD h 358 3d N W Barberton O  
 " Ernest L [Zelma E] wks Firestone h 41 Belding rd  
 " Leather F office mgr Rockwell Grant Thomas & Buckingham h 387 W Exchange  
 " Mrs Florence M wks 218 S Firestone blvd  
 " Frank [Rose] h 1164 Hart  
 " Frank J h 1164 Hart  
 " G. Ralph [Myra] clk h 843 Carlyle  
 " Geo W [Rosa C] mach h 378 S Main  
 " Gertrude typst Ak Lamp Co h Barberton O  
 " Mrs Goldie (wid Earl K) h 2077 18th S W  
 " Harrison O tile setter h 926 Wall  
 " Harry H [Helen D] city policeman h 1073 Berwin  
 " J Paul rubwkr r 1137 Fast ave  
 " Jacob [Elizabeth M] carp h 622 E South  
 " John W [Flora B] contr bldr 412 Berry ave h same  
 " Joseph F h 1164 Hart  
 " Joseph J [Hilda P] wks Goodyear h 1319 West Park ave  
 " Kle clk Goodrich r 487 E Buchtel ave  
 " Lester J [Madeline] butcher h 635 Iona ave  
 " Mariam sec to mgr Cadillac M C Co h Peninsula O  
 " Mrs Mary E (wid D Ezra) h 2077 18th S W  
 " Michael J [Mary F] h 387 W Exchange  
 " Orell C [Stella M] wks Goodrich h 976 Jason ave  
 " Regina clk h 377 Wooster ave  
 " Robt E women's wear 511 S Arlington h same  
 " Robt O student h 469 Sumner  
 " Rose h 622 E South  
 " Ruth C acct Goodyear h 469 Sumner  
 " Saml L [Ida M] clk r 20 Wigley ave  
 " Saml S [Venita] wks Goodyear h 65 Cook  
 " Stephen M wks Goodyear h 1164 Hart  
 " Mrs Theresa E (wid Geo F) h 212 Oakdale ave  
 " Walter S [Anna] barber 910 Pitkin ave r 393 E Cuya Falls ave  
 " Wm C waiter Terminal Lunch r 17 S Broadway  
**HARTNELL CHARLES H** [Dorothy F] mgr West-ern Adjustment & Inspection Co h 718 Hoslyn av  
 " Wm F student h 738 Roslyn ave  
 Hartness Leonard P [Ferne E] wks Goodyear h 479 Pillmore ave  
 Hartney Chas E [Lucille] h 657 Easter ave  
 " Clarence J wks Miller R Co h 657 Easter ave  
 " Ethel M h 1818 East ave  
 " H Chas wks Goodrich h 2294 5th S W  
 " Harold E wks Brown-G Co h 1818 East ave  
 " James R wks Goodyear h 79 E Mapledale ave  
 " John student h 2294 5th S W  
 " John [Mary A] h 79 E Mapledale ave  
 " John F [Birdie E] h 657 Easter ave  
 " Martin F [L Alice] mach h 503 Westmoreland  
 " Mildred H student h 2294 5th S W  
 " Robt J wks Firestone h 79 E Mapledale ave  
 " Saddle M student h 657 Easter ave  
 " Walter A [Jane A] wks Goodrich h 2294 5th S W  
 " Walter F [Jean K] wks Firestone h 1896 17th S W  
 " Wm E [Nellie R] printer h 646 Bellevue ave  
 " Wm G [Vinnie J] wks Ohio Ins Co h 1818 East av  
 Hartong Cora A music tchr h 759 W Market  
 " Cyrus W [Nellie J] notary public h 121 W State  
 " Grant [Anna C] policeman h 527 Nash  
 " Herbert J [Pearl A] h 2250 E Market N  
 " Louis B postal clk h 527 Nash  
 Hartnoff Harry C [Fannie H] wks Firestone h 24 E Rosewood ave  
 Hartshaw Clifford T [Fildth J] slsmn Ak P Milk Co h 616 E Archwood ave  
 " Perry D [Bessie B] wks Goodyear h 1925 Pilgrim  
 Hartschuh Clayton F [Hazel R] bkpr h 2293 25th S W  
 Hartzell Mrs Nellie wks Universal C Co h Cuya Falls O  
 Hartshorn Donna L wks Firestone h 2239 6th S W  
 " John J [Elizabeth C] h 386 Campbell  
 Hartsock David L [Edna E] rubwkr h 1404 Girard  
 Hartstein Edward W [Betty E] tinner r 297 Ash  
 Hartung Donald M student h 47 Lorena dr  
 " Earl C student h 313 Cleveland  
 " Evelyn C student h 103 S Portage path  
 " Florenz P [Laura C] wks Goodrich h 313 Cleveland  
 " Glen J [Amelia] map Am H R Co h 47 Lorena dr  
 " John A [Lillian R] slsmn h 103 S Portage path  
**HARTUNG RAYMOND H** sec Zindle Plumbing & Heating Co and Universal Radiator Shield Co h University Club 105 Fir Hill

**CHARVOZ** "Roll of Honor" **CHEVROLET INC.**  
 275 East Market St. Phone Jefferson 3141  

**SERVICE IS OUR HOBBY.** Our Long List of Satisfied Patrons Supports this Statement  
**THE AKRON PLUMBING & HEATING CO.** 73 WEST EXCHANGE ST.

# DAY DRUG STORES

## AKRON'S 24 ORIGINAL CUT RATE DRUG STORES

888

BURCH DIRECTORY CO'S

**5 1/2% MORTGAGE LOANS 6%**

**THE THOMAS TITLE AND MORTGAGE CO.**

8th Floor, Akron Savings & Loan Bldg Jefferson 7612

**HARTWICK**

Hartwick Anthony [Anna] wks Goodrich h rear 200 Locust  
 " Leo R [Ruth M] wks Firestone h 1299 Dietz ave  
 Hartz Robt A [Genevieve] bus opr P O C L Co h 1054 Big Falls ave  
 Hartz Mrs Anna [wid Edward J] h 926 Dover ave  
 " Mrs Catherine (wid Geo) h 115 Lake  
 " E Dolores student h 942 Palmetto ave  
 " Mrs Ella clk **THE A POLSKY CO** r 51 Eber ave  
 Gilbert A h 926 Dover ave  
 Irvin J [Ada E] h 911 Hartz ct  
 Jacob [Rebecca] h 178 Russell ave  
 Mrs Johanna H [wid John P] h 901 Hartz ct  
 John J engr Goodyear r 46 Kruder ave  
 Joseph B wks Am H R Co h 594 Whitney ave  
 Lewis A h 239 Ira ave  
 Margaret F h 273 Cranz pl  
 Mrs Mary (wid Wm) h 227 Crescent dr  
 Philip L industrial engr Dcpt of Finance h 926 Dover ave  
 Ralph W student h 901 Hartz ct  
 Raymond J student h 926 Dover ave  
 Richard J student h 594 Whitney ave  
 Robt E student h 421 Talbot ave  
 Roy E engr Penna R R h 1049 Victory  
 Russell P [Fein A] wks Firestone h 1278 Kansas  
 Walter P [Marie R] wks Am H R Co h 230 Viers ct  
 " Wm J wks Reliable C Co h 594 Whitney ave

**HARTZEL-ELMER W [Myrtle D] sec Hardware & Supply Co also attorney at law h 36 Wylie rd**

Hartzell Anna clk Summit W G Co h Cuya Falls O  
 " Bernice student City Hosp h 39 Arch  
 " Cecil V [Tressa E] auto mech h 11694 Grant  
 " Clyde E [Marie M] slsmn Burns Motor Co h 686 Thayer  
 " Edith A h 308 Berg  
 " Florence H steno Goodrich h 572 Harvey ave  
 G O [Julia L] slsmn Johns-Manville S Corp h 1716 Broad blvd Cuya Falls O  
 " Gladys student h 1238 Bellows  
 " Jay L wks Firestone h 11674 Grant  
 " Louise E student h 1238 Bellows  
 " Mrs Margaret nurse h 572 Harvey ave  
 " Marlene M student h 572 Harvey ave  
 " Myrtle M h 1238 Bellows  
 " Thos E [Ida J] wks Goodrich h 1238 Bellows  
 Hartzler Bruce wks McMahan & Rivers r 362 Carroll  
 " Catherine wks 75 N Portage path  
 " Joseph [Clara M] carp h 590 Canton rd  
 " Robt B carp h 590 Canton rd  
 Harvatt Elizabeth F clk **THE M O'NEIL CO** h 1211 Sawyer ave  
 " Fred T [Fannie R] wks Gen T & R Co h 1211 Sawyer ave  
 Harvard Cleaners & Tailors (S N Schneiderman) 5154 Madison ave  
 " Club of Akron J R Hoover sec 1660 19th st Cuya Falls O  
 Harvat Joseph [Mary] wks Gen T & R Co h 1415 Bernice  
 " Joseph Jr student h 1415 Bernice  
 " Victor h 1415 Bernice  
 Harvey Alvin P h 2151 17th S W  
 " Andrew [Mary A] wks Goodyear h 1458 Huguelet  
 " Arnold D [Ulin L] wks Firestone h 1389 W Waterloo rd  
 " Bert J clk h 2151 17th S W  
 " Blake E [Isabel] mldr h 2494 Christensen ave  
 " Blake F truck dr h 2494 Christensen ave  
 " Carl M [Sylvia E] dentist Dr J W Vance h 798 Bloomfield ave  
 " Chas gard h rear 404 Livingston  
 " Claude student h 851 Keeney  
 " D Cleveland [Lillian] barber R C Rains h 9 Mantla pl  
 " Dennis J [Esther] real est h 22 Carlton dr  
 " Mrs Edith (wid Bert) h 286 W Thornton  
 " Edwin J [Clara] wks Goodrich h 283 E Thornton

**HARVEY**

" Edwin J Jr student h 283 E Thornton  
 " Eileen student h 1177 Pond View ave  
 " Mrs Flossie A h 1466 Chippewa ave  
 " Frances r 177 W South  
**HARVEY FRANK W [Mary V] (Berk Berk & Harvey) Judge Municipal Court h 112 Melbourne ave Phone UN-5361**  
 " Frank O [Christina M] lab h 1036 Peerless ave  
 " Fred A [Rose H] wks Goodrich h 2151 17th S W  
 " Freeland H [Ora] wks Goodyear h 1177 Pond View  
 " Geo D [Gertrude A] wks India T & R Co h 584 Evans ave  
 " Glenn D student h 283 E Thornton  
 " Glenn F [Anna E] h 563 Whitney ave  
 " Henry C reporter Ak Credit Bur h 240 W Market  
 " Mrs Ida B h 686 Echo  
 " Mrs Isabel h 1850 16th S W  
 " James H [Nora C] wks Goodyear h 764 Clyde  
 " James T clk h 851 Keeney  
 " Jesse M student h 773 Kling  
 " John wks Goodrich h rear 404 Livingston  
 " Joseph B asbestos wkr h 773 Kling  
 " Leal H [Grace] craneaman W E Wright Co h R D 2  
 " Mrs Lella D (wid Wm W) h 562 Fairfield ave  
 " Lewis J rubwkr h 773 Kling  
 " Mrs Mahala (wid Geo) h 546 Florida ave  
 " Margaret M clk Dcpt of Finance h 165 Walnut ter  
 " Mathias E [Bessie] painter h 21 N Adolph ave  
 " Mrs Minnie D h 230 Cranz pl  
 " Myrtle h 286 W Thornton  
 " Mrs Olivia J (wid John) h 757 Bell  
 " Orr R head waiter Portage Country Club h same  
 " Ray J [Gerald] rubwkr h 1001 Irma pl  
 " Richard wks Goodyear h 693 Coburn  
 " S John h 489 Euclid ave  
 " Saml J [Laura E] wks Goodrich h rear 404 Livingston  
 " Thos lab h 1254 Curtis  
 " Thos E [Margaret] wks Firestone h 851 Keeney  
 " Thos W [Minnie] wks Goodrich h 446 Wabash ave  
 " Thos W Jr [Clara] engr h 446 Wabash  
 " Wm A [Blanche] carp h 773 Kling  
 Harverson Mrs Martha (wid Wm D) h 262 E Emerling  
 Harwell Alex T [Thelma I] clk Firestone Pk Postal Sta h 363 Cleveland  
 " Augusta B student h 1355 Chippewa ave  
 " Cecelia M opr O B Tel Co h 725 E Glenwood ave  
 " Mrs Edna H decorator h 269 E Buchtel ave  
 " Fred wks Linde A P Co r 1160 Pond View ave  
 " Ishmel S h 1388 Chippewa ave  
 " James I h 1388 Chippewa ave  
 " John H [Gladys I] wks Goodyear h 1270 Lily  
 " Joseph C [Gladys C] fgt agt Nickel Plate Road h 28 Oakdale ave  
 " Mrs Leona F (wid Thos) h 2594 W Center  
 " Lura clk h 1797 Marks ave  
 " Mary J student h 269 E Buchtel ave  
 " Robt H [Laura] h 1388 Chippewa ave  
 " Robt H Jr [Ruth] (Goodyear Heights Auto Service) h 1388 Chippewa ave  
 " Wm r 1160 Pond View ave  
 Harwick Curtis J [Virginia J] slsmn C P Hall Co h 584 E Buchtel ave  
 Harwin The 283 E Buchtel ave  
 Harwood Mrs Hazel M h 978 N Main  
 " John wks Beacon Journal r 75 S Forge  
 " Lloyd R [Inez I] h 31 N Adams  
 Harzinski Mrs Alexandria (wid John) h 1182 5th ave  
 " Stanley [Lucille] r 1147 Laird  
 Harzinsky Walter C [Mary] wks Goodyear h 560 Chittenden  
 Hasan Wm [Sue] slsmn United Cleaners Inc h 896 Bertha ave  
 Hasbrook Raymond J [Pearl] truck dr h 2491 30th S W  
 " Gwendolyn M h 2491 30th S W  
 Hasenbuhler Royce h 824 Bisson ave  
 " Stephen [Bessie] h 824 Bisson ave  
 Hash Ohmer J [Dorothy V] slsmn Ransom & Randolph Co h 478 E Exchange  
 Hashey Anita clk h 24 Royal pl  
 Hashman Edith M h 1232 Lakeside ave  
 " Edward [Lucy] h 1232 Lakeside ave  
 Hashyn Nicholas [Mary] (Universal Radio Service) h 1279 Atwood ave  
 Haska Andrew h 626 W Wilbeth rd  
 " Michael [Agnes] wks Firestone h 467 Rexford  
 " Mike [Catherine] wks Col Salt Co h 626 W Wilbeth rd  
 Haskin Frank r 347 Washington  
 Haskins Abadin wks Goodyear h 181 S Arlington  
 " Birch [Kathryn L] auto mech h 1374 Coventry

LITHOGRAPHED STATIONERY BORDS AND STOCK CERTIFICATES

**The Commercial Printing & Lithographing Co.**

**INDUSTRIAL J. J. BREEN PROPERTY**  
 403 Ohio Building Phone FR-9816

**HASKINS**

" C Klitta clk Ak Trans Co h 2297 13th S W  
 " Clarence R [Mabel R] wks Bristol Co h 429 Stanton ave  
 " Rev Edwin E [Louisa L] pastor Madison ave Evangelical Church h 460 Madison ave  
 " Elmer E [Lamma R] wks F H Weeks L Co h 1422 Holly ave  
 " Fred L [Bernice R] wks Goodyear h 231 Canton rd  
 " Frederick A clk h 231 Canton rd  
 " Freeman R student h 460 Madison ave  
 " Harry h 16 Ridgic  
 " Helen wks Goodrich h 388 Lindenwood ave  
 " Henry R [Sarah D] carp h 976 Fess ave  
 " Josephine A h 231 Canton rd  
 " Ludlo L [Carrie M] wchmn h 2297 13th S W  
 " Mrs Martha G (wid Henry J) h 503 Woodland ave  
 " Mrs Nina r 388 Lindenwood ave  
 " Robt [Rachel] wks Goodrich h 2172 East ave

**HASLET CLOYD D** [Bertha M] with Klaxos Coal & Ice Co h 1026 Amelia ave

**Haslett** See also Hazlett  
 " Anna r 179 Ash  
 " Chas E student h 130 Wills ave  
 " Chas W h 624 Merton ave  
 " Edwin C [Lulu P] photogt Goodyear h 624 Merton  
 " Geo W [Mildred W] agt Rcp Auto Ins Co h 1961 Ionawanda ave  
 " James L wks Goodyear h 624 Merton ave  
 " John F student h 624 Merton ave  
 " Jules J slsmn Standard B Inc h 130 Wills ave  
 " Mrs Mame clk Fisher Bros Inc h 130 Wills ave  
 " Paul H student h 624 Merton ave

**Hasley Mabel I** wks Falls Paper B Co h 312 Torrey

" Zetta clk **THE A POLSKA CO** h Cuya Falls O  
 Haslinger Hermina r 794 Ranney  
 Hasplemath Mary L student h 1160 Berwin  
 " Mrs Minnie (wid Ernest C) h 146 N Forge  
 " Paul H [Cora B] with Goodyear h 1160 Berwin  
 Haspray Joseph [Mary] gro 704 Amberst h same  
 " Joseph jr student h 704 Amberst  
 Hass Beatrice wrapper **THE M O'NEIL CO** h 1614 Manchester rd  
 " Mrs Fern O bkpr h 770 Elma

**HASS HERMAN W** dist sales mgr Sanitary Scale Co h 214 N Portage path Phone JE-1222  
 " Stephen r 904 Coburn

**Hassan Harry** [Bertha] wks Firestone h 808 Coburn  
 Max r 66 Detroit

**Hasse-Chas F** [Mary E] wks Rybolt F Coth 826 S High

**Hasselquist Victor H** [Lillian C] wks Goodyear h 1656 Preston ave

**Hassen Ruth** clk City Loan & Sav Co h 21 S Valley

**Hassenflue Dorothy** tchr h 810 Merriman rd  
 " John W [Myrtle E] phys 307 Ohio, Bldg h 810 Merriman rd

" Marjory sec h 810 Merriman rd  
 " Mary J librarian h 810 Merriman rd

**Hassenteufel Wm** [Mary] agt mgr Akroni Magyar Hirlap h 98 Nebraska

**Hassett Mrs Ann** (wid John) h 986 Boone

**Hassey Margaret R** Y W C A

**Hassler Bertha** student h 860 Bellevue ave  
 " David H h 2553 Ogden ave  
 " Donald M wks Goodyear h 2553 Ogden ave  
 " Doris J tchr h 754 Diagonal rd

" Mrs E S (wid Edgar S) h 2553 Ogden ave  
 " Helen J wks Goodyear h 2553 Ogden ave

" Mrs Jessie (wid Wellington S) h 29 S Balch  
 " Robt P [Celia R] with Miller R P Co h 754 Diagonal rd

" Stephen [Mary] barber Portage Hotel Barber Shop h 860 Bellevue ave  
 " Mrs Theresa h 93 Lods

**Hasslinger Hermina** wks 136 Edgerton rd

**Hasso John J** wks Firestone h 852 Battles ave  
 " Joseph J wks Goodrich h 852 Battles ave  
 " Michael h 852 Battles ave  
 " Stephen [Mary] lab h 852 Battles ave

**Hasson Makst** h 66 Detroit  
 " Ruth clk r 21 S Valley  
 " Wm lab r 122 N Broadway

**Hassouras James A** (Blackstone Hotel) h 624 E Exchange

**HASTINGS AGENCY** The (C R Hastings) insurance and loans agents Ohio Farmers Ins Co and Ohio Farmers Indemnity Co 1801 Central D Bank Bldg Phone HE-9816

" Mrs Anna (wid Chas) h 735 Hillsdale ave

**HASTINGS CLAUDE R** (Hastings Agency) h 160 Fir Hill

" Coleman roofer h 978 Brown

**HASTINGS**

**HASTINGS DANNER P** [Richel S] 2d vice pres and estimator Flower Marble & Tile Co h 26 W York Phone FR 3650

" David M [Helen JJ] with Goodyear h 186 N Portage path

" Francis wks Goodrich h 978 Brown  
 " Harry [Emmal] wks City h 395 Douglas  
 " Helen L tchr h 1075 Kenmore blvd

" Lester W chief clk Ak Trans Co h 395 Douglas  
 " Moses [Elizabeth M] clk h 1075 Kenmore blvd  
 " P V [Mary] real estate h 712 E Market h same

" Roy [Catherine] wks Quaker O Co h 1345 S High  
 " Roy D clk Big 4 Gas & O Co h 978 Brown  
 " Saml M wks Goodyear h 978 Brown

" Terry S [Mildred G] slsmn **THE M O'NEIL CO** h 488 Storer ave

" W Frank [Nola] h 978 Brown  
 " Warren G mech Flower M & T Co h Cuya Falls O

**Hastler Ernest L** [Tessa B] truck dr h 394 Margaret  
 " Mrs Jennie M h 820 E Exchange  
 " Russell C [Muriel B] solr F V Stewart Co h 1115 Harpster ave

**Hastman Andrew** wks Natl Stan Co r 536 Fouse ave  
 " Andrew [Evelyn K] mech R C Eckert r 543 Fouse  
 Haston J Howard [Nora E] wks Firestone h 371 Tampa ave

**Hasty Cowden C** truck dr r 773 Beardsley

**Hatala Anna** student h 1256 Marcy  
 " Joseph student h 1256 Marcy  
 " Vendel [Mary] wks Goodrich h 1256 Marcy

**Hatch Claire G** [Gladys M] asst mgr Scott Stores Inc h 28 Beck ave  
 " Frederic O student h 315 Wildwood ave  
 " Howard dr **THE M O'NEIL CO** h Medina O R D 2

**HATCH JAY E** [Marea W] asst sec First-City Trust & Savings Bank h 720 Fecton rd  
 " John wks Am Optical Co r 142 Russell ave  
 " Ralph C [Esta O] drftsmn h 1115 Carey ave  
 " T Geo [Marv L] wks Goodrich h 1915 Newton  
 " Thos M [Elsie M] publisher h 335 Wildwood ave  
 " Thos M jr h 335 Wildwood ave  
 " Walter student h 335 Wildwood ave

**Hatcher Geneva E** wks Firestone r 35 I, Mapledale av  
 " S T [Johnnie] wks Firestone h 929 Rhodes ave  
 " Wm N [Chilla A] wks Firestone h 235 W Miller av  
 Hatchett Marvin A [Gladys B] wks Goodyear h 336 Wirth ave

" T Elizabeth student h 336 Wirth ave  
 " Zelbert A [Nelle M] vice pres Mutual Auto Service Co h 31 Devonshire dr

**Hatfield Donna** clk Ohio Edison Co h Cuya Falls O  
 " Mrs Dora tchr h 644 Oxford ave  
 " Edgar W [Clarice] agt Prud I Co h Barberton O  
 " Mrs Flora A (wid Wm J) h 525 Rentschler ct  
 " Gertrude tchr r 23 S Balch  
 " Griggs O [Mabel I] wks Firestone h 208 W Miller  
 " James R [Lena M] wks O B Tel Co r 696 Rose-lawn ave  
 " Rev John H [Ada M] h 127 Hollinger ave  
 " Mildred O clk Firestone h 1057 Woodward ave  
 " Rufus W [Dova W] wks Gen T & R Co h s s Baker ave

**Hath Edith** student h 300 Shelby ave  
 " Geo A linemn h 300 Shelby ave  
 " Juanita clk h 300 Shelby ave

**Hathaway Mrs Agnes** (wid John) h 1734 Englewood  
 " Earl [Belle] wks Goodyear h 473 Howe  
 " Mrs Elizabeth (wid Christopher C) h 998 Berwin  
 " Fred S [Stella M] wks Gen T & R Co h 275 Lake  
 " Mrs Gertrude cashr h 48 S Walnut  
 " Gilbert C clk Ak Pharmacy Co h 43 S Walnut  
 " Irene waitress r 904 E Exchange  
 " J Chas h 459 Dorchester rd  
 " Joseph F [Marjorie J] electn Goodrich h 998 Berwin

" Lee R [Alice I] wks Goodrich h 869 Knecht ct  
 " Ora [Tennie] wks Goodrich h 986 Snyder  
 " Ormon F student h 275 Lake  
 " Porter H [Ruth D] wks Firestone h 1674 Green-lawn ave  
 " Mrs Sarah M (wid Wm M) h 231 E Archwood ave  
 " Thural F [Myrtle E] wks Firestone h 231 E Archwood ave  
 " Mrs Verla wks Goodyear h 153 Roswell  
 " Wm R [Virginia A] wks Firestone h 1417 Brown  
 " Wm R [Virginia A] wks Goodyear h 1852 Fenton  
 Hathcox Clarence L [Edna] wks Firestone h 484 Allentford  
 " D Freeman [Virginia B] rubwkr r 2294 17th S W  
 Hatherill Saml G [Martha] h 736 E Market  
 " Wilbur S [Inez] truck dr h 103 Kent

**PHONE HEmlock 8413**

**Interior and Exterior Painting Spraying**

**N. H. PORTER**

**Artcraft Decorating Paper Hanging Cleaning**

**PHONE HEmlock 8413**

**SAFES and CABINETS THE NATIONAL BLANK BOOK & SUPPLY CO. Two Stores 36 N. MAIN ST. 12 E. MILL ST.**

# TAWNEY'S ICE CREAM COSTS WONDERFUL NO MORE

890

BURCH DIRECTORY CO'S

## HATMAKER

Hatmaker Henry H [Mary E] wks Firestone S P Co h 906 Merton ave  
 Hatos John [Mary] h 755 Washington  
 Hattopios Steve [Helen] h 11633 S Main  
 Hatten Raymond student h 1333 Roslyn ave  
 Hatter Ralph student h 668 Stetler ave  
 " Wm W [Pearl M] painting 568 Stetler ave h same  
**HATTERIE** The, Dan P Kelly propr hats caps, etc and hat cleaning 140 and 142 S Howard Phone BL-3213 (See page 111)  
 Hattle Geo [Mary V] tel ed Beacon Journal h Canton Co  
 Hattlett Martin I clk-Erie R R r 348 S Maple  
 Hatton Florence phone opr Mayflower Hotel  
 " Otis C [Marie S] prin East High School h 634 Crestview ave  
 " Richard J [Odessa] policeman Goodrich h 33 Ames ct  
 " Robt H student h 634 Crestview ave  
 Hatz Elizabeth h 655 Weber ave  
 " John H [Ora M] formn Ak P Milk Co h 664 School  
 Hatzis Mrs Bessie (wid Geo B) h 63 Charles  
 " Ellen G student h 63 Charles  
 " Lulu G bkpr Vlastos Specialty Co h 63 Charles  
 " Wm P student h 63 Charles  
 Hautbt Mrs Sarah (wid Geo W) h 520 Allyn  
 Hauck Danl R [Della] wks Goodyear h 117 N Union  
 " J Chas [Christine G] mach Valley Auto Mach Shop h 1304 Weiser ave  
 " Laura N tchr r 601 Blaine ave  
 " Lloyd R [Evelyn] wks Goodyear h 117 N Union  
 " Walter A [June N] h 117 N Union  
 Haudenschild Louis J [Grace E] formn Cramer S & E Co h 203 Westwood ave  
 Hauenstein Mrs Christina S (wid Jacob) h 317 E Exchange  
 " Dorothy tchr h 22 Rhodes ave  
 " Eugene H sec Court of Appeals h 317 E Exchange  
 " Henry H [Katherine G] h 383 Kling  
 " Henry W [Radio Repair & Service Co] h 317 E Exchange  
 " Robt J h 317 E Exchange  
 Hauer Adolph L student h 689 Coburn  
 " Mrs Helen L h 689 Coburn  
 " Wm E student h 689 Coburn  
 Hauff Bertram [Georgial] engr Ak Engraving Co r 349 Silver  
 " Dorothy E compt opr Goodyear h 538 Grace ave  
 " Emma M clk Goodrich h 745 Roselawn ave  
 " Frank [Jennie] wchmn h 995 Flanders ave  
 " Fred wks Anderson R Co r 629 E Market  
 " J Wm [Augusta] wks Quaker O Co h 538 Grace  
 " Lucile r 629 E Market  
 " Ralph [Florence A] clk Klages C & I Co h 873 Pearl  
 " Roy E [Mary L] wks Firestone h 991 Flanders  
 Hauffer Chas F [Elsie E] wks Goodrich h 1940 Manchester rd  
 Hauge Isabel V bkpr Waldorf I C Co h 512 Grove ave Cuya Falls O  
 Haugen Sverre watchmaker Block Bros r 16 Ambrose ct  
 Hauger Harry R [V Mae] painter h 393 Pauline ave  
 " Leon maitre d hotel Mayflower Hotel h same  
 Haugerud Thos S [Ethel] sis mgr h 142 N Forge  
 Haugh Chas D [Rachel E] wks City h 274 Bellewood  
 " Clarence E painter h 584 Sharon  
 Haughawout Saml B [Rose M] carp h 354 Hickory  
 Haight Bernice stenog First-City T & S. Bk r 1318 Burkhardt ave  
 " Chas W [Ethel V] wks Firestone h 480 Celtic  
 " Claude W student h 582 E Exchange  
 " Forest [Hazel] wks Goodyear h 367 Power  
 " Geo L [Clara I] wks Firestone S P Co h 2575 Christensen ave  
 " Jonathan [Mary C] wks Goodyear h 1188 4th ave  
 " Ralph W [Tempa] wks Goodrich h 582 E Exchange  
 " Raymond W student h 971 Batrd  
 " Russell E [Lorena G] wks Goodyear h 668 Talbot  
 " Thurman B [Ethel E] wks Goodyear h 971 McKinley  
 " Warren [Mildred H] wks City h 143 Perkins  
 Haughton Elevator & Machine Co, R C Whaley mgr, 54 Cherry  
 " Johnr 125 Chestnut al  
 Haulman Mrs Joanna (wid Harry F) h 207 N Portage path

## HAULMAN

" Rev Orris W [Minnie E] pastor Grace Reformed Church h 207 N Portage path  
**HAUN DRUG CO** (Hy Pure Druggists) T A Nelson pres C W Wise vice pres, C I Nelson sec and treas, manufacturing druggists and chemists 1120 S Main cor Miller ave, Phone HE-9711  
 " Harvey G [M Grace] pres h 945 Hereford dr  
 " James H [Eva M] chief disp B & O h 728 Dayton  
 " Margaret I student h 728 Dayton  
 Haupt Clyde C h 966 Nathan  
 " Dee W [Doris] lino opr G R Wright h 413 Brown  
 " Ernest E [Zelma D] clk Goodrich h 1409 Bel-lows  
**HAUPT HOWARD W** [Nellie O] pres and gen mgr Klages Coal & Ice Co h 750 Ridgecrest rd, Phone JE-1134  
 " James C wks Goodrich h 966 Nathan  
 " Lloyd L slsmn Hdq & S Co h 966 Nathan  
 " Mrs Lydia M (wid Wilbur W) h 966 Nathan  
 " Paul A student h 966 Nathan  
 " Richard E truck dr h 966 Nathan  
 " Rodney P [Mildred E] sales mgr J Grant Hyde Inc h 937 Copley rd  
 Haury Albert C student h 779 Hazel  
 " Chas [Lena] meats etc 772 Grant h same  
 " Chas G [Lena M] h 886 Peerless ave  
 " Edna C pharm M T Christy h 772 Grant  
 " Edward G [Vera K] clk h 1453 East ave  
 " Mrs Minnie J (wid Chas F) h 779 Hazel  
 " Philip [Goldie] meat cutter h 971 Brown  
 " Richard C clk Robinson C P Co h 1463 East ave  
 " Wm h 213 Rhodes ave  
 Haus Adam [Catherine] h 1015 Pardee ave  
 " Adam Jr h 1015 Pardee ave  
 " Albert [Dora M] wks Goodyear h 587 Essex  
 " Norbert J [Velma] slsmn h 658 Talbot ave  
 Hausch-Albert [Barbara] mach h 2285 East ave  
**HAUSCH ALBERT J** [Laurene R] auditor Central Depositors Bank & Trust Co h 400 Roslyn ave, Phone UN-2440  
 " Arthur W h 2285 East ave  
 " Bertha P h 782 Beardsley  
 " Carl [Lydia] wks Goodrich h 1315 Kentucky ave  
 " Conrad [Bertha] wks Firestone h 782 Beardsley  
 " Glenn R [Helen] credit mgr Charvoz Chev Inc h 1046 Big Falls ave  
 " Gottfried [Emma] (Pure Food Bakery) h 555 Edgewood ave  
 " Harry O wks Goodyear Z Corp h 839 Harvard  
 " Helen E student h 782 Beardsley  
 " Hilda R h 782 Beardsley  
**HAUSCH JACOB** [Caroline P] vice pres and sec New York Supply Co h 340 Trigonla dr  
 " John [Anna] wks Firestone h 839 Harvard  
 " Marie C clk Pure Food Bakery h 2285 East ave  
 " Marlon R stenog Ak Mattress Mfg Co h 839 Harvard  
 " Ruth E h 2285 East ave  
 " Mrs Vesta E h 782 Avon  
 Hause Lawrence W [Opal] drftsman h 2231 17th S W  
 Hauser Alexander h 915 Deha ave  
 " Alexander [Lizzie] h 533 Cuyahoga  
 " Mrs Anna h 381 Erie  
 " Edgar D [Gladys C] wks Goodyear h 305 Bow-manville  
 " Fred G [Theresa] butcher h 418 Beechwood dr  
 " Geo h 460 Grant  
 " James R [Alberta M] wks Goodyear h 294 Sobul  
 " Juanita L cashr Gen. T & R Co h 460 Grant  
 " Mildred tchr h 156 S Union  
 " Otto [Emma A] rubwkr h 864 Kling  
 " Paul student h 505 Parkdale dr  
 " Paul V [Elnora M] pibr Cahill Pibg Co h 55 N Valley  
 " Wm clk Pat & Jack's Service h 505 Parkdale dr  
 " Wm R [Mary] wks Goodyear h 324 East Park blvd  
 Hausgen Mrs Jennie M (wid Harry L) h 88 N Arlington  
 Haushalter Fred L [Elizabeth H] sis engr Goodrich h 467 Madison ave  
 " Harry G [Nellie] int decorator 498 Storer ave h same  
 " Mary L stenog Palmer Match Co h 498 Storer ave  
 " Milton W h 467 Madison ave  
 " Paul [C Fern] mgr A B Carter h 845 Storer ave  
 " Robt E [Lela F] bkpr Phila R Co h 18 Adelford  
 " Walter M h 465 Wildwood ave  
 Hausman Henry [Mary] wks Firestone r 1359 Bel-lows

THE PETTITT BROS. HARDWARE CO. Blackstone  
26 NORTH MAIN STREET 1214

# "HOLEPROOF" HOSIERY KOCH'S 111 SOUTH MAIN ST.

AKRON 1931 CITY DIRECTORY

891

## HAUSMAN

" Luther L [Blanche] clk Water Works h Portage Lakes (So' Akron R D 5)  
 " Mrs Susanna (wid Nicholas) h 1023 Lovers lane  
 Hausner Rosa r Y W C A  
 Haussler Joseph [Hilda] wks Goodyear h 180 Fremont ave  
 Hauth Joseph (Sunset Bakery) h 672 Euclid ave  
 Havansky Catherine student h 479 Lucy  
 " Joseph [Helen] wks Ohio Edison Co h 479 Lucy  
 Havas Andrew J [Barbara] wks Goodrich h 1130 Taylor  
 Havener James M [A Irene] ptrnmkr h 1027 Fairbanks ave  
 Haver Edward K [Mildred M] wks O'Neil Battery Co h 707 Noble ave  
 " Thomas T jr slsmn Cadillac Motor Car Co r 441 Crosby  
 Haverlock John [Ann] wks Firestone r 760 Carroll  
 Haverman Fred A mltr r 2210 6th S W  
 Haverstick Calvin [Allicia] h 30 Alfareta ave  
 " Chas F [Della] h 812 Carpenter  
 " Edwin L wks Goodyear h 509 Crosby  
 " Elmer H lab h 812 Carpenter  
 " Elwyn clk h 604 Euclid ave  
 " Gilbert L truck dr Dickson T & T Inc h 812 Carpenter  
 " John stnfr r 197 W Cedar  
 " Mrs Lena h 510 N Howard  
 " Thos J h 376 Valinda pl  
 " Wm J [Lorna] h 604 Euclid ave  
 Haverty Amos E [Minerva] wks Goodyear h 996 6th  
 " Emma J h 996 5th ave  
 " Mrs Helen M h 1238 Brandon ave  
 " Lucy h 996 5th ave  
 " Thos P [Dorcas I] wks Goodyear h 851 E Crosier  
 Havill Mrs Anna (wid John) h 572 Bertha ave  
 Haviland Pharis porter r 515 Kling  
 Havlik Frances clk Goodyear h 566 Chittenden  
 " Michael [Mary] wks India T & R Co h 566 Chittenden  
 " Rudolph student h 566 Chittenden  
 Havran Paul [Katie] wks Firestone h 1129 1/2 Andrus  
 Havre Edward [Charlotte] clothing 932 Kenmore blvd h 930 same  
 " Milton I [Margaret D] h 691 Muriel pl  
**HAVRE SIDNEY J** [Pauline A] physician and surgeon 212 Ohio Bldg, Phone BL-6412 hours 2 30 to 5 p m except Wednesday and Sunday other hours by appointment h 1104 Kenmore blvd Phone SH-3537  
 Hawanczak Alex [Anna] rubwkr h 614 Corlice  
 Hawes LeRoy R [Josephine] wks Penna R R h 379 Ido ave  
**HAWES WALTER H** [Claudia] sec Day Drug Co h 1755 24th Cuya Falls O  
 Hawk Adam h e s Darrow ave  
 " Belford D [Mauréa] (Hawk Bros) h Portage Lakes O  
 Hawk & Bessetta (R L Hawk Saml Bessetta) billiards 724 McKinley ave  
 " Mrs Betty beauty opr C B Adamson h 450 McGowan  
 " Bros (B D and R V) auto repr 242 W Exchange  
 " Danl W [Clara E] h 2470 E Market S  
 " Earl R [Betty L] wks Goodyear h 450 McGowan  
 " Evelyn typist Co Recorder h 2600 Terrace ave  
 " Forest E [Millicent] plant supvr O, B Tel Co h Stow O  
 " Fred E [Edith M] wks Goodyear h 807 Sherman  
 " G Raymond clk Col Salt Co h 918 Munson  
 " Grace h 2073 E Market S  
 " Harold H embalmer h 1137 Florida ave  
 " Harry D asst Prentice & Co r 547 Canton rd  
 " Harry H [Elizabeth] mach h 1137 Florida ave  
 " Harry V [Eva] wks Penna R R h 578 Mason  
 " Henry C [Stella E] wks Goodyear h 237 Para ave  
 " James M [Mary M] h 918 Munson  
 " Mrs Jennie lunch s a W Market h same  
 " John carp r 1859 Penthley ave  
 " Milos E [Mae] tchr h 2581 Paxton ave  
 " Mrs Minnie h rear 788 W Bowery  
 " Mrs Nellie (wid James A) h 615 LaFollette  
 " Nick [Myrtle] h 231 Dresden ave  
 " Paul slsmn r 1859 Penthley ave  
 " Raymond L [Alice] (Hawk & Bessetta) h 615 LaFollette  
 " Robt V (Hawk Bros) h 231 Dresden ave  
 " Russell A [Mary M] (Heat-Hold Sales Co) 207 Buckeye Bldg  
 " W Frank [Lucy] cement blk mfr h 357 N Arlington

## HAWK

" W Harmon [Rhea M] drftsmn-Biggs B, W Co h 1065 MtVernon ave  
 " Wesley E student h 2581 Paxton ave  
 Hawkins Abner J [Clara Z] wks 217 S Portage path h same  
 " Alfred h 855 Damon  
 " Mrs Anna D (wid Frank) h 214 Allies  
 " Mrs Anna E h 62 Beck ave  
 " Benj H [Blanche M] wks Goodyear h 25 Woods rd  
 " Mrs Bessie B court constable Common Pleas Court h Ghent O  
 " C E vice pres Piqua Straw Bd Co h Cincinnati O  
 " C Franklin agt Equitable L A S r Y M C A  
 " Mrs Clara A (wid A Wesley) h 62 Beck ave  
 " Mrs Clara J (wid Enos L) h 214 S Hawkins ave R D 6  
 " Claude E porter Fisher Bros, Inc r 643 Moon  
 " Clyde L [Goldie A] carp Kurtz Lbr Co h 61 Frances  
 " Dora wks Leo Meyer Co r 84 Kirkwood ave  
 " Douglas H, [Margaret M] traffic clk M A Knight h 70 17th N W Barberton O  
 " Earl [Minnie] wks Goodrich h 847 1/2 S Main  
 " Edna wks Gen T & R Co h 1732 E Market  
 " Edna M tchr h 217 S Portage path  
 " Elmer [Ada A] wks Firestone h 201 Cross  
 " Enos L wks L H Hawkins h Artman ave  
 " Estella M clk Goodyear h 268 Alhambra way  
 " Evelyn beauty opr Ak Dry G Co h 260 Morgan Barberton O  
 " F E Co (Fred E Hawkins) hardware etc 195 S Arlington  
 " Fern student h Artman ave  
 " Ford L [Mila] plbr 34 S Valley h same  
 " Frank J student h 620 Rhodes ave  
 " Franklin real est r 311 Hillwood dr  
 " Fred E [M Gertrude] (F E Hawkins Co) h 1146 MtVernon ave  
 " Fred E jr [Margaret M] with Ohio Edison Co h 1066 Woodward ave  
 " Geo r 483 Orchard  
 " Geo A student h 221 N Highland ave  
 " Geo L wks L H Hawkins h Artman ave  
 " Geo N [Alice A] with Goodyear h 221 N Highland  
 " Giles G [Emma L] janitor Findley School h 61 Frances ave  
 " Glenn L [Mary S] dr Times-Press h 940 Peerless  
 " Harold [Edith] credit mgr Stewart Clo Store r 657 Blaine ave  
 " Harold B [Matilda A] bus opr h 61 Frances ave  
 " Mrs Harriet H tchr r 289 Crosby  
 " Helen P stenog First-City T & S Bank h 620 Rhodes ave  
 " Howard H wks Goodyear r 135 S Arlington  
 " Jacob L [Verna A] barber 214 E Tallmadge ave h 885 Gorge blvd  
 " James C [Willie] h 1732 E Market  
 " James W [Mary E] (Hawkins & Olson) (Wilson & Hawkins), h 620 Rhodes ave  
 " Mrs Jane M stenog Court House h 126 E Lowell  
 " Mrs Jennie M (wid Jay H) h 1468 Bryden dr  
 " Jerome [Nelle G] wks Goodrich h 1052 Peckham  
 " Jerry r rear 128 Spring  
 " Jessie S h 45 Cook  
 " Joseph [Genevieve] janitor Delaware Bldg h 9 Cyril ter  
 " Mrs Juvie O (wid Eugene A) h 350 Cloverdale ave  
 " Lee G [Alice E] barber h 1104 Edison ave  
 " Lee H [Iva M] contr grading Artman ave h same  
 " Lloyd J [Nola M] wks Goodyear h w s Massillon rd  
 " Matie E h 1615 W Exchange  
 " Mercy r 413 S High  
 " Mildred h 1732 E Market  
 Hawkins & Olson (J W Hawkins O A Olson) billiards 915 E Market  
 " Oscar A [Lucille A] slsmn AK Gro Co h 268 Alhambra way  
 " Oscar L [Ophelia] h 67 E Glenwood ave  
 " Paul E [Esther V] wks B & O R R h 214 Allies  
 " Paul L student h 61 Frances ave  
 " Robt F [Pearl G] wks Firestone h 1861 Dallas ave  
 " Ross H carp h 214 S Hawkins ave  
 " Russell r 483 Orchard  
 " Ruth A h 1055 Raymond  
 " T Wm [Osie] contr cement 774 StClair h same  
 " Thos K [Mamie] h 783 Amherst  
 " Thos W cement wkr r 578 Upson  
 " Virgil P [Anna] wks Goodyear h 1396 Harriett ct  
 " Walter M [Laura B] barber 399 E Cuya Falls ave h 992 Oakland ave  
 " Walter N [Eunice] h 1470 W Market  
 " Wm [Lula M] painter h 1178 Cordova ave  
 " Wm E [Maud E] slsmn h 648 Weber ave

**The Bankers' GUARANTEE CO. Mortgage Loans Title & Trust and Bonds**

**THE COMMERCIAL BANK & TRUST COMPANY**  
**A GOOD BANK FOR EVERYBODY**

**HAWKINS**

" Wm H wks Goodyear h 1020 Hammel  
 Hawks Homer student h 848 Lorain  
 Hawksworth Phos 1 [Portia B] slsmn h 105 West-  
 over, dr  
 Hawley Anna wks Miller R Co r 151 Leora ave  
 " Arthur A [Julia I] policeman h 250 Rockwell ct  
 " Arthur A Jr student h 250 Rockwell ct  
 " Bunyan A mach Firestone r 1431 S Main  
 " Clint [Lillian] painter h 800 Ravenswood  
 " Evelyn M h 43 Lake  
 " Francis V [Doris L] wks Goodrich h 361 Bald-  
 win rd  
 " Harry H [Dora S] wks Firestone h 13 Lake  
 " Marjorie C h 1408 1/2 E Market  
 " Merle E office sec Bd of Education r 172 Mel-  
 bourne ave  
 " Rhea G student h 200 N Portage path  
 " Roy K [Mina N] slsmn Universal Motor, Co h  
 200 N Portage path  
 " Sumner H student h 163 N Portage path  
 " Virginia B student h 300 Ravenswood  
 Hawn Edward W engr AK I ngr vlng Co h Long Lake  
 " Mrs Ella M (wid Saml W) h 478 N Howard  
 " Mrs Harriet E (wid Harry A) h 185 Grand ave  
 " Howard L [Caroline] clk h 303 Brown  
 " Peter [Agnie] h 497 Orchard  
 " Wm [Nina] h 497 Orchard  
 Haws Edward L wks Firestone h 988 N Howard  
 " Eula A h 988 N Howard  
 " Harry A [Emily L] wks Goodrich h 2291 10th S W  
 " Mrs Icel A h 869 Wyoming ave  
 " L Earl [Gertrude] wks Firestone h 988 N Howard  
 " Robt E student h 2291 10th S W  
 Hawse DeWitt A [Pearl] wks Firestone h 53 E  
 Archwood ave  
 " Grant W [Mary B] rubwkr r 516 Vine  
 " Raymond B dept sec B & O h Barberton O  
 Hawman Chas J [Nora M] truck dr h 368 Monroe  
 " Mrs Matilda (wid Chas) h 64 W North  
 Hawthorn Club (F E Dorais) 30 S Howard  
 " Wm C [Margaret] wks Goodyear h 1106 Kintze ave  
 Hawthorne Albert [Pearl D] wks Goodrich h 278  
 Barder ave  
 " Anthony [Bertha] coll h 183 W Buchtel ave  
**HAWTHORNE DAVID F** [Lillian L] physician and  
 surgeon 410 Akron Sav & L Bldg Phone FR-4627  
 hours 11 30 to 12 30 2 to 4 and 7 to 8 p m h  
 1060 Diagonal rd Phone HE-5538  
 " Geo [Grace] wldr h 87 W South  
 " James [Jennie] r 32 Goodrich  
 " Jean wks Goodrich h 87 W South  
 " Restaurant (John Bouris Peter Sallas) 124 W,  
 Bowery  
 " Robt W [Elizabeth M] wks Remington-Rand B  
 Ser h 628 Merrimale ave  
 " The 214 Merrimale rd  
 " Thos electn h 87 W South  
 " Wm J [Mary C] porter h 87 W South  
 Hay Albert R lunch 119 S High h Edgerton rd Sil-  
 ver Lake O  
 " D Irvin wks Goodyear h 763 Excelsior ave  
**HAY DWIGHT G** [Elizabeth A] attorney at law 204  
 Flatiron Bldg Phone FR-1011 h 669 Schiller ave  
 Phone HE-8560  
 " E Miles [Lucille] wks Averill D Co h 803 Jason av  
 " E Richard student h 118 Brighton dr  
 " Frank G [Eugenia S] wks U S Stoneware Co h  
 519 E Buchtel ave  
 " Geo B stenog Municipal Court h 669 Schiller ave  
 " Geo H [Olive] h Keller ext  
 " Harris C [Nellie M] painter h 763 Excelsior ave  
 " Helen E student h 519 F Buchtel ave  
 " Imogene stenog St Germain Realty, Co h 403 E  
 Cuya Falls ave  
 " J Howard [M Ethel] contr bldr 236 Cranz pl h  
 same  
 " Janet E stenog D G Hay h 669 Schiller ave  
 " Karl S [Sarah L] aud Goodrich h 556 East ave  
 " Lloyd Q [Helen] wks J & R Auto Electric r 1800  
 Manchester rd

**HAY**

" Louis A h 782 Ruth ave  
 " Mark [Lulu R] slsmn Peoples D Co h 448 Marview  
 " Ralph N [Laura L] dept mgr I S Myers Co h 123  
 Hollinger ave  
 " Robt B student h 113 Brighton dr  
 " Robt C Arms Penna R R r 11 Steiner ave  
 " Ruth E h 505 Allenford  
 " Rev T Clifford pastor Allenside United Presbyterian  
 Church h 505 Allenford  
 " Thos [Margaret] with Goodyear h 3067 Medina rd  
 " Vera M student h 118 Brighton dr  
 " Violet stenog h 3067 Medina rd  
 " Wm G [Lella E] h 113 Brighton dr  
 " Wm G Jr h 118 Brighton dr  
 Hayberg Lenora V h 981 Owen ave  
 " Mrs Lottie (wid Gust) h 981 Owen ave  
 Haycock Geo T [Hester E] pbr h 2846 Rosedale ave  
 Hayden Mrs Anna wks 1377 Hart  
 " Ethel Lee student h 26 Wigley ave  
 " Gifford [Lucille] wks Goodyear r 929 Princeton  
 " Jesse D [Sara C] stockman Predmore-H M Co h  
 1032 Chalker  
 " John C Heat U S Army h 316 Wildwood ave  
 " John E wks Goodyear r 1186 2d ave  
**HAYDEN JOHN T** [Ella M] vice pres' Predmore-  
 Henry Motor Co h 316 Wildwood ave  
 " Joseph D phys 776 N Main h same  
 " Mary F wks Goodyear h 26 Wigley ave  
 " Mrs Nancy h 1297 Grant  
 " Paul M with Firestone h 166 Melbourne ave  
 " Mrs Sally M music teacher h 929 Princeton  
 " Saml L [Johnnie E] wks Gen T & R Co h 26  
 Wigley ave  
 Haydovitch Louis [Anna] wks Goodyear h 1492  
 Wilton ave  
 Haydon Wm J [Anna M] wks Goodyear h 874 Co-  
 lumbia ave  
 Haydu Andrew student h 157 Annadale ave  
 " John [Julia] h 157 Annadale ave  
 " Joseph [Dorothy M] h 1872 Manchester rd  
 " Stephen h 157 Annadale ave  
 Haves Ada wks Harvey Naugle r 443 E Exchange  
 " Mrs Adeline h 90 N Prospect  
 " Mrs Alice M (wid Chas) h 782 Princeton  
 " Andrew E stock clk THE M O'NEIL CO h 187  
 Hillier ave  
 " Anthony lab r 481 Cuyahoga  
 " Arthur [Econia] wks Firestone h 695 Edgewood  
 " Arthur A [Jean E] r 40 Hurlburt ave  
 " B Bernard [Margaret] h 798 StClair  
 " Beatrice I h 145 Arch  
 " Bert L [Mollie] wks Goodyear h 951 Reed ave  
 " Chas E [Iulu E] wks Firestone h 568 Stanton ave  
 " Chas N [Delsiel] wks Goodrich h 977 Raymond  
 " Charlotte student h 348 N Firestone Blvd  
 " Clarence J wks Ohio Edison Co h 499 Sumner  
 " Clarence W [Gladys G] mech AK Trans Co h 1233  
 McIntosh ave  
 " Clyde C [Elizabeth J] coll Dodge Co h 664 Coburn  
 " Daxton A [Mntz A] formn Ak Ind S Co h 1204  
 Atwood ave  
 " Dorothy M student h 1055 Valdes ave  
 " Edward J [Sarah T] wks Goodrich h 1474 League  
 " Ethel M student h 187 Hillier ave  
 " Frank E [Florence] wks Goodyear h 430 Newell  
 " Fred R student h 187 Hillier ave  
 " Geo L student h 1236 Arnold ave  
 " Geo L [Helena L] prof University of Ak h 349  
 N Firestone Blvd  
 " Grady B [Alda] formn Quaker O Co h 944 Rav-  
 mond  
 " Guy wks Mohawk R Co r 1198 5th ave  
 " Harlen R wks Klages C & I Co h 1055 Valdes ave  
 " Mrs Hattie R (wid Rugs L) h 923 Copley rd  
 " Henry E [Ella M] wks Goodyear r 1561 Pilgrim  
 " Irene wks Miller R Co h 5 Alabo  
 " Irvin wks Goodrich r 719 May  
 " James h 1161 Laird  
 " James [Jessie] wks Goodyear h 633 Richards ct  
 " James C [Elsie M] wks Firestone h 1055 Yale  
 " John E [Mary I] truck dr Goodyear h 593 Su-  
 matra ave  
 " John F [May] carp h 1021 Pitkin ave  
 " John M [Mamie S] wks Goodrich h 499 Sumner  
 " John R student h 328 Black  
 " John W electn h 1209 2d ave  
 " John W h 664 Coburn  
 " Joseph D [Margaret E] h 1738 Adelaide Blvd  
 " Joseph J [Emma L] electn h 187 Hillier ave  
 " Joseph K [Gertrude P] with Goodrich h 96 N  
 Portage path  
 " Joseph M [Grace I] pbr h 82 W Dalton



# The D. W. KAUFMAN REALTY CO. REALTORS

PHONE Hemlock 8137

AKRON 1931 CITY DIRECTORY

893

## HAYES

" Lawrence L solr r 31 Cambridge  
 " Mrs Lilhe h 618 S Main  
 " Lloyd L [Zorada M] carp h 1236 Arnold ave  
 " Mrs Lora C (wid Jesse R) h 18 Grand ave  
 " Mrs Marie waitress h 45 Jeannette ave  
 " Mrs Martha J (wid Jesse A) h 1030 Herberich ave  
 " Mrs Mary supvr Childrens Home h 264 S Arlington  
 " Merlin L instr University of Ak h 348 N Firestone bldg

**HAYES OSCAR** [May M] physician and surgeon 41 Central Office Bldg Phone BL-4211 hours 11 to 12 a m and 2 to 4 p m Tues and Thurs 7 to 8 p m h 190 Oakdale ave Phone FR-9931

" R Benson h 1021 Pitkin ave  
 " Ralph R [Mintie] slsmn h 824 St Clair  
 " Raymond [Clara] plbr r 117 E Archwood ave  
 " Raymond H [Belle N] wks Goodyear h 462 Stevenson ave  
 " Raymond I [Hazel A] clk C D Taylor h 402 Silver  
 " Robt [Lucy] gro r 1746 Adelaida bldg  
 " Robt J [Lena V] slsmn h 345 Cross  
 " Robt M [Dora E] engr h 1055 Valdes ave  
 " Mrs Sadie h 275 S Main  
 " Mrs Sue G (wid Wm R) h 664 Coburn  
 " Thos H [Owen] wks Quaker O Co h 128 Nebraska  
 " Velma L student h 499 Sumner  
 " W P slsmn West Hill R E & B Co r 13 E Buchtel  
 " Wm wks Goodyear r 1069 E Market  
 " Wm [Emma] wks W E Wright Co h 644 Sibley al  
 " Wm H [Ella J] condr Penna R R h 328 Black  
 " Wm S [Elizabeth] h 1209 2d ave  
 " Willie F wks Goodrich r 1464 E Market  
 " Zay [Betty S] wks Goodyear h 208 W Thornton  
 Hayhurst Orville J [Daisy] wks Goodyear h 601 Blaine ave

Haylamas Mrs Anna K (wid Christopher) h 840 Storer ave

" Joseph student h 840 Storer ave  
 " Lee stenog Sumner Co h 840 Storer ave  
 Haylett John T [Hallie E] wks Goodyear h n s Triplett bldg

Haymaker Frankie M student h 1163 3d ave  
 " Nellie B prin Forest Hill School h Cuyava Falls O  
 Hayman Calvin A r 375 Park

" Hardware Co (H R Hayman) 36 S Case ave  
 " Harold R [Wilhelmina C] (Hayman Hardware Co) h 473 E Buchtel ave

" Howard A h 335 Theodore  
 " L Dale [Helen M] wks Miller R P Co h 1943 2d S W

" Lester L [Myrtle L] wks Wilson & Co r 375 Park  
 Haymond John S [Margaret M] lettercarrier h 687 W South

" Paul E [Ruth E] clk Postoffice h 95 Arch  
 Hayes Albert [Lola] wks Goodrich h 189 Wooster  
 " Mrs Alice J (wid Milton S) h 630 Garfield

" Bernard A [Theima] h 1098 Linden ave  
 " Mrs E Grace nurse Firestone h 46 Grand ave  
 " Edgar M [Elizabeth] wks Goodyear h 1076 Georgia

" Edwin M [Elizabeth] wks Goodyear h 1215 4th ave  
 " Elgin N [Lenna] wks Goodrich h 160 W Long  
 " Elsie tchr r 31 Byers ave

" Elton wks Goodrich r 916 Berwin  
 " Frank J [Henrietta] h s s Triplett bldg  
 " Frank R slsmn Conart M S Inc h 160 W Long

" Fred A printer h 1316 Sevilla ave  
 " Fred L [Martha A] wks India T & R Co h 2452 Triplett bldg

" Geo H [Ida B] wks Goodrich h 30 1/2 N Howard  
 " Geo W h 160 W Long  
 " Harry G [Mary] (Robinson-Haynes Insurance Agency) vice pres Reliable Realty & Investment Co h 74 Grand ave

" Henry L wks Goodrich h 117 E Archwood ave  
 " Jesse wks Firestone r 899 Douglas  
 " John W [Iris A] wks Firestone h 968 Marion pl

" Judson O [Mary D] wks North Howard Garage h 1283 Lexington ave  
 " Kneale M h 1205 Mt Vernon ave  
 " Leo W [Minnie L] civ engr h 630 Garfield

**HAYNES LYLE M** [Hildred] (Falkner Dotson & Haynes) h 710 Wall

" Mrs Mabel wks Hotel Akron h 208 Beverly alley  
 " Matt M [Pearl] mach Goodyear h 1205 Mt Vernon  
 " Ohlin S [Mildred A] clk East Akron Postal Sta h 1044 Wall

" Ralph F [Effe L] truck dr h 1130 7th ave  
 " Ruthanna office clk Dodge Co h 2343 S Manchester rd  
 " Sidney cook r 145 N Maple  
 " Smith S h 362 Parkwood ave

## HAYNES

" W B & Co (W B Haynes), wholesale fishing tackle, 150 N Union

**HAYNES WILLIAM** [Lulu E] clerk Municipal Court h 1316 Sevilla ave

" Wm B [Irene F] wks Goodrich h 491 Scheck  
 " Wm B [Wayne S] (Akron Metallic Gasket Co) (W B Haynes & Co) h 80 Hamilton ave  
 " Wm D h 381 Madison ave

Hays Acie W [Opal I] wks Firestone h 1004 Col- linwood ave

" Chas wks Firestone r 417 Lombard  
 " Mrs Ella M (wid Wm M) h 1239 Pond View ave  
 " Harry [Mary] rd formn engs Penna R R h 1051 W Exchange

" Hurley S h 268 Carroll  
 " James L [Alma] wks Goodrich h 719 City View  
 " James M [Grace M] with Goodrich h 1152 W Exchange

" Mrs Lena W (wid Kelly H) h 229 Ash  
 " Lon E [Ella R] wks Goodrich h 733 Excelsior ave  
 " Louis [L Myrtle] wks Goodrich h 883 Baughman

" Mrs Mary E (wid Clinton J) h 1152 W Exchange  
 " Mildred L wks Quaker O Co h 268 Carroll  
 " Ray wks Firestone r 39 E Archwood ave

" Robt [Lucy F] clk h 1901 Marks ave  
 " Seth J [Mayme R] wks City I & C Co h 268 Carroll

" Wilbert L [Bertha E] wks Goodyear h 871 Garfield

Hayslip O L widr r 270 W Center  
 Hayth Chester C [G Evelyn] wks Goodrich h 1116 Burkhardt ave

**HAYWARD ADJUSTMENT CO** (Frank Hayward) collections 1318 Central Depositors Bank Bldg Phone HE-0917

" Arthur [Hilda] wks Goodrich h 1259 Lexington  
 " Clarence J acct h 700 Noble ave

**HAYWARD FRANK** [Effe J] (Hayward Adjustment Co) h 368 Oxford ave Phone JE-9089

" Frank C [Martha L] wks Coml O F Co h 700 Noble ave  
 " Geo R [Mary E] wks Goodyear h 1833 W Center  
 " Harry M [Dorothy M] editorial dept Beacon Journal r 46 Mt View ave

" Herbert [Isabel] wks Firestone h 22 Elm dr  
 " John E [Ellen C] electn h 246 McGowan  
 " Ralph C [Josephine M] wks Goodyear h 1546 Ottawa

Haywood Beatrice h 502 Hayes ave  
 " Mrs Eliza (wid Henry C) h 625 VanEverett ave  
 " Ella wks MacSelber Realty Co

" Geo T [Irene] wks City h 684 W Thornton  
 " Leonard [Isabelle] formn Carmichael C Co h 502 Hayes ave

" Sidney S [Julia] wks Goodrich h 52 Detroit  
 Hayworth Donald W [Jane S] prof University of Ak h 283 E Buchtel ave

Hazard Herbert O [Ethel E] deputy Clerk of Courts h 382 Wildwood ave

Hazel Florence E r 1090 Linden ave  
 " Paul E (O Pearl) wks Firestone h 1329 Rome ave  
 " Ralph G [Maude M] wks Goodrich h 383 Minnie ct

" St Auto Wrecking (F D Wilkinson) 847 Hazel  
 " St Service Station (G J Gast) 933 Hazel  
 Hazelet Edward R [Eva H] wks Goodyear h 1299 4th ave

Hazelet Curtis [Ethel] wks Goodrich h 1180 Wilbur  
 Hazelrig Carl [Emmal] wks Kesselring Dairy r 1165 Reed ave

Hazeltine Courtney A student h 1075 Norka ave  
 " Dorothy E student h 1075 Norka ave  
 " Niek mach Goodrich h 1075 Norka ave

Hazelton Hewitt D [Myrtle E] h 754 Brittain rd  
 Hazan Chas J [Lottie C] h 311 Crosby  
 " Chas J jr auto dr h 311 Crosby

" Mrs Edith C h 965 Copley rd  
 " Mrs Flossie P (wid Lloyd) h 898 Oregon ave

**HAZEN & FORAKER COAL CO** The A D Hughes pres and treas Fred Smith sec coal dealers 1858 E Market Phone HD-4423 (See page 78)

" Fred W [Edna A] wks Goodrich h 1068 Lexington  
 " Harold E [Zolie C] wks Miller R P Co h 859 Chester ave

" Harold J clk Water Works h Tallmadge O  
 " Harry J [Jennie L] slsmn r 219 Crosby  
 Hazi Emory [Sophia] ins agent h 707 Rhodes ave

Hazel Cora M wks A Schrader s Son Inc h 462 Spicer  
 " Lloyd W [Elizabeth C] wks City h 1088 Marne  
 " Mrs Susan M (wid Frederick O) h 452 Spicer

Hazlett A Carl [Nora J] wks Firestone h 60 W York  
 " Alvin H student h 831 Inman  
 " Betty M student h 714 Ridgecrest rd

Phone Franklin 0312 FOR B. F. FREDERICK & SON COAL 86 East Thornton St. AT NEW VIADUCT

# THE SUPERIOR HEATING & PLUMBING CO.

46 NORTH-CASE AVE.

PHONE FRANKLIN 9518

894

BURCH DIRECTORY CO'S

**IN BUSINESS SINCE 1888 THE AKRON SAVINGS & LOAN COMPANY**  
**156-162 SOUTH MAIN, CORNER OF BOWERY**

## THE O'CONNOR LUMBER CO.

"Woodwork That Satisfies"

665 E. Cuyahoga Falls Ave.

Walbridge 1141

### HAZLETT

- " Curtis [Ethel] wks Goodrich h e s Stanley rd
- " Frank H [Agnes V] painter Sum Co Childrens H h 831 Inman
- " Geo B well driller h 60 W York
- " Harry R student h 714 Ridgecrest rd
- " Lester W [Helen J] wks Goodyear h 595 Sumner
- " Paul B [Mary A] contr. floor surfacing 21 E. York h same
- " Walter A [Bessie M] with Goodyear h 714 Ridgecrest rd
- Hazley Adam lab h 116 Miami ct.
- " Robt student h 110 Miami ct
- Hazlinsky Edward [Elizabeth] h 390 Stanton ave
- Hazuka Frank [Anna] wks Goodyear h 546 Batrd
- Heacock Edgar E [Florence L] slsmn h 339 Vaniman
- " Edith J h 845 E Buchtel ave
- " Mrs Irene [wid Edgar] h 845 E Buchtel ave
- " Walter E [Marguerite L] barber Masonic Temple h 937 Delia ave
- Head Chas wks Goodrich r 768 Coburn
- " Clarence E [Mattie] wks Goodyear h 1709 Preston
- " H Hobart [Barbara] wks Summit C Co h. 867 Lorain
- " Harry G [Helen] wks Summit C Co h 867 Lorain
- " John A wks Goodrich r 810 Bell
- " John J [Ideal Cleaners] h 1454 Brown
- " John J [Margaret] wks Goodrich h 65 Campbell
- " Joseph F [Elizabeth C] [Ideal Cleaners] h 1454 Brown
- " Mrs Lovilla M (wid Geo) h 838 E Exchange
- " Walter E [Verdella K] engr Goodrich h 719 Rainbow dr
- " Wm [Louisa C] mlner h 1300 Weiser ave
- Headings Harry P [G May] wks Goodyear h 2208 24th S W
- Headington Grace clk Ohio Edison Co h Cuya Falls O
- Headlee Ray L [Blanche W] auto mech h 1364 Manchester rd
- Headley Anthony J [Dale F] wks Goodrich h 2683 Nesmith Lake blvd
- " Audrey I student h 821 Cole ave
- " Burl [Anna L] shtmtlwr h 451 Flora ave
- " Chas M [Rhoda M] lab h 8543 StClair
- " Mrs Dalsy h 927 Woodward ave
- " Edward L [Hazel L] painter h 741 Crestview ave
- " Geo L [Nelle] sales repr Bethlehem Steel Co h 2608 Paxton ave
- " Helen bkpr Am W G Co h 1182 5th av
- " J Dewey [Lavena] catp h 8544 StClair
- " James B [Rose E] h 821 Cole ave
- " John W h 821 Cole ave
- " Joseph [Frances] h 1182 5th ave
- " Lorenzo D [Mary M] art Prud I Co h 304 Bowmanville
- " Lulu B student h 521 Cole ave
- " Mary M nurse r 808 Silvercrest ave
- " Sarah M h 821 Cole ave
- " Wilford W [Mary F] h 254 W Chestnut
- Headlough Arthur I [Sadie C] city fireman h 418 Cornell
- Headon Marv wks J R Silver Jr h same
- Headrick Irene wks Firestone h 2498 Christensen av
- Heal Clarence rubwkr h e s Thomas rd
- Heakin Margaret actress h 577 E Market
- Heald Albert E [Susie H] dept supr Ak Trans Co h 1160 Pitkin ave
- " Mrs Marie V h 1182 F Tallmadge ave
- " Sanford W student h 1160 Pitkin ave
- Healey Jack D [Normal mgr F W Woolworth Co] h 2132 16th S W
- HEALTH COMMISSION** (City of Akron) C C Henner chairman Dr J G Blower David Alexander L C Koplin B M Robinson Wm R Dodd sec Dr M D Allen director of Health 704 City Hall Phone JE-7111
- Healy Alice h 80 Hawthorne ave
- " Anne M stenog J P Dice h 80 Hawthorne ave
- " Wm B [Pearl M] h 73 Grand ave
- Heanes Russell E [Bessie M] slsmn h 342 Beechwood dr

### HEAPS

- Heaps Orville r 160 Westwood ave
- Heard Edward [Lillie M] wks Firestone h 546 Washington
- " Harley P [Nanna C] wks Goodrich h 1034 Bellevue
- " Luther [Anne] wks Natl Lead Ref Co h 329 W North
- " Susie student h 329 W North
- Heare Sloan O wks Goodrich h 69's Adams
- Hearn Edith wks Miller, R Co h 2311 19th S W
- Hearns Harry R [Marie] struct ironwkr h 421 Celtic
- " Harry W student h 421 Celtic
- Heartly Jack dr **THE A POLSKY, CO** h Cuya Falls O
- HEARTY JOHN** [Edna M] chairman of board of directors and treas Imperial Electric Co h 50 Orchard rd Phone UN-2232
- Heasley Chauncey A [Anna B] plbr 631 Columbia ave h same
- " Frederic H service dept Buckeye Radio S Co h 631 Columbia ave
- " Mrs Grace clk **THE A POLSKY CO** r y W C A
- " H Russell [Nelle M] wks Goodyear h 295 Sumatra
- HEASLEY PAUL W** [Viola S] vice pres and sec Buckeye Radio Service Co h 1775 12th Cuya Falls O Phone WA-5187
- " Robt A wks Buckeye Radio S Co h 631 Columbia
- " Wm H student h 631 Columbia ave
- Heaster Emmet L [Georgia L] clk Acme No 92 h Stow O
- Heaton Clyde H [Ruby V] h 812 Staeger ave
- " Mrs Frances (wid Willis) h 796 Kenyon
- " Homer H h 1294 Big Falls ave
- Heater Clarence W [Sadie E] lab h 1045 Longstone
- " Dana E wks Penna R R h 66 Breiding rd
- " Franklin M [Lola M] wks Ohio Edison Co h 1355 Lester ave
- " Harley J h 66 Breiding rd
- " Herbert W painter h 66 Breiding rd
- " James A h 66 Breiding rd
- Heath Asa W [Mina A] lab h 2332 21st S W
- " Clarence D [Lena B] wks Gen T & R Co h 590 E Tallmadge ave
- " Mrs Gav M h 508 E Exchange
- " Geo E student h 568 E Exchange
- " Geo W [Carswell] mech V G Kibbv Motor Co h 650 Easter ave
- " Goble [Ella] wks Gen T & R Co h 426 S Arlington
- " Harland W [Leola F] lettercarrier h 809 Diagonal rd
- " James T [Elizabeth J] h 451 Pine
- " Jewel B opr Golda's B Shop r 1165 Juniper ave
- " June h 376 Beth
- " Lemuel wks Russell Harp Inc r 219 Bluff
- " Leonard [Wave] driver r 681 Hazel
- " Mrs M Rose (wid Robt M) h 1010 Concord ave
- " Oscar porter Block Bros r 377 Washington
- " R Ernest [Anna L] wks Gen T & R Co h 44 Elmor ave
- " R J Larl wks Gen T & R Co h 1010 Concord ave
- " Robt porter Eddies Barber S & B P h 360 Bishop
- " Ruth M student h 61 Frances ave
- " Mrs Victoria (wid Robt B) h 1145 Getz
- " Wm S [Vertie J] wks Gen T & R Co h 20 Woods rd
- Heatherington Mrs Adelia E (wid Albert E) h 390 Valinda pl
- " Albert r 894 E Buchtel ave
- Heatherly Geo D r 619 Crouse
- " Wayne W [Eloise S] contr excavating 147 Brooklands h same
- Heat-Hold Sales Co (R A Hawk) furnace equipment 207 Buckeye Bldg
- Heathly Homer clk Diehm-Long Co r 1239 Pond View
- Heaton A Hollv [Bertha M] lino opr Times-Press h 1066 Ackley
- " Clifford O [Lulu M] fireman A C & Y Ry h 1802 Ford ave
- " Floyd M [Lucy E] fireman A C & Y Ry h 45 Brittain rd
- " Forest W [Ida A] formn Goodyear h 271 Madison
- " Georgia h 90 N Prospect
- " Mrs Gertrude R r 713 E Market
- " John A [Mary E] wks Ak P Milk Co h 255 Cable pl
- " John I slsmn h 609 Crosby
- " Lewis A [Catherine C] wks Goodrich h 262 Lake
- " Saml [Delia H] wks Goodyear h 502 Hammel
- " Thos J [Margaret F] electn Goodrich h 957 N Maun
- " Wm F wks Ak Trans Co h 262 Lake
- Heator Donald A [Kathryn] h 58 Metlin ave
- " Mrs Pearl (wid John J) h 53 Metlin ave
- Heatwale Marshall J [Esta J] h 1043 Lovers lane
- " Mrs Vannie h 406 Berry ave
- " Woodie H sec 1st U B Church r 176 S Union
- Heavner Clarence O wks City Hospital h 1162 Georgia

# W. D. TURNER

WALL PAPER COMPANY



WALL PAPER, PAINT, LINOLEUM, WINDOW SHADES

Akron and Barberton

# THEODORE ST. GERMAIN REALTY CO. "Our Customers get the Bargains"

308-311 Ohio Building

Phones Blackstone 9118, 9119 and 9110

get the Bargains

AKRON 1931 CITY DIRECTORY

897

## HEAVNER

" James H driver M B Guran C & R Co h 1162 Georgia ave  
 " Paul W student h 1162 Georgia ave  
 " W Hoy [Mazie K] dr M B Guran C & B Co h 1162 Georgia, ave  
 Hedden Harry C [Elsie E] with Goodrich h 976 Chalker  
 " Marjorie I stenog h 976 Chalker  
 Heberline Wm student h 180 N Adams  
 Heberling Cecil R [Anna] wks Goodrich h 365 Ruckel rd  
 " W Earl [Mildred C] wks Goodveir h 1219 F Archwood ave  
 Hebert Virgil L [Ruth M] wks Ak Electrotvpe & S Co h 643 Patterson ave  
 Hechler Mrs Christina (wid Henry) h 281 W Chestnut  
 " Donald G dr West Hill Coal Co h 281 W Chestnut  
 " Dorothy B stenog Firestone h 281 W Chestnut  
 " Geo dr West Hill Coal Co h 281 W Chestnut  
 " Raymond G dr Yeager Co h 281 W Chestnut  
 Hecht Isaac G wks Goodyear r 1308 Lexington ave  
 " Leo G [Luta] wks Goodyear h 917 Johnston  
 " Leo J electn h 337 E Crosier  
 " Louis A Jr [Rose A] wks Firestone h 359 1/2 Power  
 " Louis J [Josephine M] clk Rohner Paper Co h 337 E Crosier  
 Heck Chas E [Annadora] dr W E Wright Co h 2539 Nesbitt ave  
 " Elizabeth M clk THE MONROE CO h 56 W Lowell  
 " Henry C [Grace E] mgr Ransom & Randolph Co h 640 Moreley ave  
 " Homer L [Jessie J] slsmn h 1123 Kenmore blvd  
 " Howard H [Anna M] estimator AK Tile & F Co h 583 Schiller ave  
 " Jack H student h 373 Allen  
 " James H [Gertrude F] insp Burrouchs A M Co h 1243 Gorge blvd  
 " Mrs Mae clk THE A POLSKY CO h 473 Allen  
 " Mrs Minnie housekpr 834 Sheridan ave  
 " Norman L [Claire J] h 653 Coventy  
 " Ross plstr r 54 S Summit  
 " Wm H [Ruth O] wks Firestone h 56 W Lowell  
 Heckathorn Geo N [Rilla M] policeman h 569 Eastland ave  
 " Ivan [Helen] plstr h rear 936 Haynes  
 " Merrill E [Anne N] wldr Goodyear h 1609 Salem  
 Heckel John [Elizabeth] wks Firestone h 231 W Thornton  
 Heckelman Mrs Anna M (wid W Chas) gro 504 Alexander h same  
 " Chas P student h 504 Alexander  
 Hecker Raymond [Dorothy] wks Firestone h 772 Harvard  
 " Wm H [Anna E] elev opr Hdq & S Co h 31 Byers  
 Heckerl Wm F clk Goodyear h 9 Merriman rd  
 Heckerman Irvin [Dith] wks Frank Madden h 729 Brewer  
 Heckerl Hayward [Stella] wks Firestone h e s Massillon rd  
 " Mrs Helen M (wid Dr Howard R) h 347 Crown  
 Heckerl Alla W [Nabel M] electn Dauntless P & E Co h 77 1/2 N Main  
 " Howard chemist h 1547 E Market  
 " Jacob H [Ella D] painter h 1547 E Market  
 " Julius A barber A L Fisher r 2501 Albrecht ave  
 Heckman Anna wks Goodrich r 2303 11th S W  
 " Chas L [Myrtle M] slsmn h 488 Wirth ave  
 " David C [Effie A] h 115 Hamilton ave  
 " Mrs Ellen S (wid John L) h Eller ave R D 4  
 " Geo W [Elizabeth A] painter h 62 Leila  
 Helen L student h 62 Leila  
 " Huram W [Mary] h 1184 1st ave  
 " John real est 5 E Market h Unlontown O  
 " Joseph H [Eleanor L] wks Firestone h 1568 Larch  
 " Lloyd K student h 488 Wirth ave  
 " Marjorie E student h 1317 4th ave  
 " Mary H nurse r 1055 Chalker  
 " Mildred J student h 1317 4th ave  
 " Ori E [Fleanor J] wks Goodyear h 1317 4th ave  
 " Raymond A wks Firestone h 1184 1st ave  
 Heckworth A Dewes [Lavina M] wks Goodyear h 483 High Grove blvd  
 Hecky Dorothy clk Ak Trans Co h Cusa Falls O  
 " Fred C [Mamie] (Hecky Service Station) h 36 Belvidere way  
 " Gretel wks H B Manton h same  
 " Henry G clk Hecky Service Sta h 36 Belvidere way  
 " Martha wks D C Mott Westwood rd  
 " Service Station (F C Hecky) 323 W Market  
 Hedden Neel R [Maggie A] wks Goodrich h 79 W Tinwood ave

## HEDDERLY

Hedderly Chas W [Minnie M] wks Firestone h 334 E Crosier  
 " Clyde F student h 334 E Crosier  
 " Edward J [Emily L] wks Ohio Edison Co h 715 Brown  
 " Harley M h 715 Brown  
 " Howard R h 334 E Crosier  
 Heddeshemer Jacob [Anna] real estate h 1413 Elder  
 " Walter J student h 1413 Elder ave  
 Heddleson Clifford H [Carrrie] (White Water Producing Co) h 17 E Emeling ave  
 Heddlston Walter C [Alice D] wks Goodrich h 897 Clement  
 Heddon Joshlah H [Ida S] clk h 138 Edgerton rd  
 Hedeman Fred S [Margaret E] (Fredmar Hotel) h 290 W Market  
 " J Park [Jessie K] propr Arlington Hotel h 471 W Market  
 " Lincoln P student h 471 W Market  
 Hedenberg Clarence H [Marian P] wks Goodyear h 812 Gorge blvd  
 " John E [M Helen] msngr First-City T & S Bk h 192 Brooklands  
 Hedervary Helen h 135 Chestnut al  
 " Irene cook h 135 Chestnut al  
 " Joseph lab h 135 Chestnut al  
 " Margaret clk h 135 Chestnut al  
 " Mrs Mary h 135 Chestnut al  
 Hedgcaugh Burr tile setter r 543 Sherman  
 Hedge Edgar T [Alma G] wks Water Works h 794 Ruth  
 Hedkepath Mrs Freda clk Yeager Co r 81 S Fork  
 Hedger Clair F [Bethel W] tchr h 717 Polk ave  
 Hedges Claudia F student r 57 Belvidere way  
 " Donald G student h 238 Westwood ave  
 " Fay student h 663 Payne ave  
 " Frank N [Ada M] truck dr h 944 N Howard  
 " Glenn A h 238 Westwood ave  
 " Hilary H [Cecilia M] cashr N Y Life Ins Co h 93 Aequeduct  
 " Irest h 155 S Arlington  
 " James W [Emma J] wks Goodyear h 541 Hudson  
 " Mrs Minnie M (wid Rav C) h 238 Westwood ave  
 " Nina H stenog Ak Tent & A Co r 57 Belvidere way  
 " Paul A [Dorothea F] wks Goodyear h 512 Elbon  
 " Ralph R [Edith M] mach Goodyear h 238 Westwood ave  
 " Roy P [Vera C] wks Goodyear h 541 Hudson ave  
 Hedlick Mrs Mary B (wid Rudolph) (Five Points Bakery) r 374 W Cedar  
 Hedlund Mrs Ellen h 11 Fulton  
 Hedrick Clarence [Leah V] wks Imp Flect Co h 1166 Princeton  
 " Frank lab h 921 W Bowers  
 " Fred K [Melva] wks Goodyear h 1814 Adelaide blvd  
 " James I [Marjorie K] wks Goodveir h 1304 Brandon ave  
 " Mary student h 921 W Bowers  
 " Theodore R [Naoma R] wks Firestone h 144 W Miller ave  
 Heed Harmon wks Firestone r 110 E Archwood ave  
 Heede Edwin G student h 89 F Archwood ave  
 " Geo L [Alice C] wks Firestone h 89 E Archwood  
 " Louise R student h 89 E Archwood ave  
 Heeg Jacob J [Anna L] driver Gerberich P Co h 644 W Bowers  
 " Mae R h 544 W Bowers  
 Heenan Cyril F [Dorothy A] wks Goodrich h 26 Ido  
 " Ernest G wks Refiners Inc h 436 Reed ave  
 " Francis J [Rose V] wks Goodrich h 505 Perkins  
 " Frank J [Ruth E] wks Goodyear-Z Corp r 1730 Adelaide blvd  
 " Geo. F [Eva] h 436 Reed ave  
 " Gwendolen h 436 Reed ave  
 Heepe Betty, J student h 42 Dodge ave  
**HEEPE CO The, E A Heepe pres H G Heepe sec and treas florists 37 S Main Metropolitan Bldg Phone BL-4121**  
**HEEPE EDWARD A** [Kathryn] pres Heepe Co Heepe Wholesale Co and Heepe Holding Co h White Pond dr Fairlawn O Phone UN-2246  
 " Ethel M tchr h 42 Dodge ave  
**HEEPE HENRY G** [Harriet C] sec and treas Heepe Co Heepe Wholesale Co and Heepe Holding Co h 1516 W Market Phone UN-1535  
 " Henry G jr student h 1516 W Market  
 " Holding Co F A Heepe pres W J Heepe vice pres H G Heepe sec and treas 37 S Main  
 " Hulda N stenog Frank & Ream h 42 Dodge ave  
 " Madeline B with Heepe Co h 42 Dodge ave

**PHONE**  
**INVALID CAR**  
**SERVICE**  
**BILLOW**  
**DIRECTORS**  
**PHONE**  
 Blackstone 7171  
 Blackstone 7171

When You Think of a Bank Think First of the First **The FIRST-CITY TRUST & SAVINGS BANK**

# THE HERBERICH-HALL-HARTER CO.

GENERAL INSURANCE AND SURETY BONDS 7 WEST EXCHANGE STREET

896

BURCH DIRECTORY CO'S

WHOLESALE FRUITS and PRODUCE THE SHAEFFER-WEAVER CO.

**HEEPE**  
**HEEPE WHOLESALE CO** The, D A Heepe pres H G Heepe suc and treas wholesale florists 37 S Main Metropolitan Bldg Phone BL-4121  
 "Wm J [Nina C] with Stand S Bank h 42 Dodge  
 Heer Mrs Anna L (wid Saml A) h 730 Ridgcrest rd  
 " Benj L [Ruth D] with Gen F & R Co h 217 Casterton ave  
 Heeter John N [Nabel S] wks Goodrich h 153 W Tallmadge ave  
 "S David [Helen E] wks Goodyear h 779 E Exchange  
 Heffelman Austin T student h 949 Hereford dr  
 " Bertha bkpr Lyman-H Lbr Co h 222 Twin Oaks rd  
 " Roy O [Margaret C] wks Gen T & R Co h 290 Cleveland  
**HEFFELMAN W ALVIN** [Mary] pres and gen mgr Electric Power construction & Motor Repair Inc h 949 Hereford dr  
 Heffernan Mrs Dorothy Z h 108 Willstave  
 "Edward J [Marie C] capt of police h 1305 Marcy  
 " Frank J [Edith M] wks Goodyear h 537 Gridley  
 " John J [Nora A] mldr h 99 Annadale ave  
 " Louis J [Julia P] pbr h 589 Crosby  
 " Mark D dr **THE M O'NEIL CO** h 99 Annadale  
 " Mark R wks Palmer Match Co h 2226 26th S W  
 " Mark W [Mary L] wks Goodyear h 2226 26th S W  
 " Mrs Mary A (wid Patrick) h 732 S High  
 " Mary G student h 99 Annadale ave  
 " Michael J h 44 Oakdale ave  
**HEFFERNAN THOS S** [Eva M] sec and mgr Elks Club h 506 Crosby Apt 5 Phone JL-1038  
 " Thos W h 70 N Walnut  
 " Wm L h 2226 26th S W  
 Hefflinger Amos [Nellie M] wks Goodyear h 884 E Crosier  
 " C Earl [Rena E] wks Ak Porcelain Co h 1248 Welser ave  
 " Wm H [Grace D] carp h 1204 Welsh ave  
 Heffler Oliver wks Goodyear r 872 E Buchtel ave  
 Heffley Rev Thos L [Edna Z] pastor Miller Ave Reformed Church h 77 W Miller ave  
 Heffner Frank wks Firestone h 704 Grace ave  
 " Geo L [Lottie M] wks Goodyear h 1275 Arnold av  
 " Glenn student h 819 Longview ave  
 " Henry h 704 Grace ave  
 " Henry J [Glady M] mach h 716 Grace ave  
 " Mrs Kathleen E (wid Geo W) h 1290 Andrus  
 " Louis E [Laura M] boiler mkr h 85 W Dalton  
 " Michael h 704 Grace ave  
 " Otto H [Blanche A] letter carrier h 734 Baird  
 " Peter R [Mayme] wks Goodyear h 1305 4th ave  
 " Ralph H h 1290 Andrus  
 " Wm R [Alice] rubwkr h 819 Longview ave  
 Heffron Raphael A real est h 44 Oakdale ave  
 " Stephen F [Mary A] real est h 44 Oakdale ave  
 Hehin Delbert J [Icie J] wks Firestone h 1150 Herberich ave  
 " Ellis [Dollie] h 1226 Moore  
 " Freda G h 902 StClair  
 " Helen student h 1226 Moore  
 " Hobart [Anna S] wks Goodrich h 814 Kenyon  
 " Louise H waitress h 178 1/2 Ira ave  
 " Nellie clk **THE M O'NEIL CO** h Cuya Falls O  
 " Mrs Nellie h 902 StClair  
 " Shafter [Bertie E] wks Goodyear h 831 Fess ave  
 Hehing Allen S [Lulu M] h 1557 Salem ave  
 " Mildred F h 1557 Salem ave  
 " Paul A wks Goodyear-Z Corp h 1557 Salem ave  
 Hehner Frank L clk Acme No 76 h 511 Morning View  
 " Perry E [Evangeline] wks Gen T & R Co h 597 N Main  
 Heft Mrs Anna h 526 Wabash ave  
 " Chas [Helen B] bus opr Ak Trans Co h 1031 Fairbanks ave  
 " Gerald [Anna] clk Temple Recreation Co h 546 Wabash ave  
 " Harvey [Minnie] wks Miller R Co h 374 Orlando ct  
 " Lottie M tchr h 51 S Walnut  
 " Otto [Pearl] wks W M White h 875 StClair  
 " Saml h 719 Roselle ave  
 Hege Alice student h 757 Brook  
 " Elizabeth wks Mohawk R Co h 1256 Kansas ave  
 " Michael [Sophia] h 757 Brook  
 " Sophie clk Mohawk R Co r 1256 Kansas ave  
 Hegedus Emery [Mary] wks Goodrich r 2204 5th S W  
 " Frank [Rose] h 883 Bellows  
 " Julius F wks United Dental Lab h 883 Bellows  
 " Mary h 883 Bellows  
 " Michael barber r 2267 6th S W  
 Hegersdorf Frederick V [Alice] electn h 15 Cambridge

**HEGGYI**  
 Heggvi Alex cook Criterion Club h same  
 Heginbotham Marie R h 587 Huber  
 Heginbotham Wm C [Ruby J] painter **THE M O'NEIL CO** h 887 Huber  
 Hegg James [Anna] carp h 405 W Chestnut  
 Heib Bonita G order clk Bd of Education h 358 Trigonla dr  
 " Duane E h 358 Trigonla dr  
 " Leo T [Grace C] wks Ohio Edison Co h 358 Trigonla dr  
 Heiberg Arthur B [Phyllis M] with Goodyear-Z Corp h 214 N Portage path  
 Heibert Arthur C [Pauline McDonald] dentist 924 2d Natl Bldg h 89 Rhodes ave  
 " Pauline McDonald dentist 924 2d Natl Bldg h 89 Rhodes ave  
 Heibner Henry [Nettie] wks Firestone h 1281 Girard  
 " John H [Lura] wks Firestone h 564 Stanton ave  
 Heid Adam wks Firestone h 926 Ashland ave  
 " Mrs Catherine (wid Andrew) h 73 Charlotte  
 " John F h 1245 5th ave  
 " Kathryn student h 926 Ashland ave  
 " Marie H stenog Gen T & R Co h 73 Charlotte  
 " Wm W [Myrtle E] wks Goodyear h 1245 5th ave  
 Heidbrider Adolph wks Firestone r 110 Brighton dr  
 " Fred auto mech r 110 Brighton dr  
 Heidemeler Chas J shoe repr Goodwill Ind h 2211 18th S W  
**HEIDELOFF CLAYTON H** [Grace D] branch mgr Akron Tent & Awning Co h 779 Diagonal rd  
 Heideman Adeline M h n s W Market  
 " John O [Leona P] slsmn Shaeffer-W Co h 1474 Riverside dr  
 " Wm F [Emma] restr n s W Market h same  
 " Wm H h n s W Market  
 Heidemann Chas wks Shaeffer-W Co h 233 1/2 James  
 " Fred [Johanna] h 233 1/2 James  
 Heider John confr 87 E Tallmadge ave h 555 Edgewood ave  
 Heidman Chas A [Anna B] mach h 399 Wildwood ave  
 Heidock Geo [Pearl] h 752 Roselawn ave  
 " Mrs Ruby h 2237 18th S W  
 " Wm E h 752 Roselawn ave  
 Heidt John [Helen] bkery rear 1013 Bellows h 1013 same  
 " John [Katherine] cook r 789 S High  
 " Konrad [Margaret] truck dr h 281 E Miller ave  
 " Konrad Jr student h 281 E Miller ave  
 " Margaret h 281 E Miller ave  
 " Mary wks Sanitary Cleaners & D h 1013 Bellows  
 Heigh Mrs Justine P wks Firestone h 1421 Holly ave  
 " Mary T h 1421 Holly ave  
 Heighton Mrs Mary h 540 Inman  
 Heights Radio Shoppe (G I Stein) 1647 Newton  
 Heih Adam rubwkr h 372 Weeks  
 " Michael rubwkr h 372 Weeks  
 Helks Chauncey H [Jennie E] mech Ak Oldsmobile Co h 1278 Welser ave  
 Heil Albert A J [Asia S] wks Firestone h 1239 Beardsley  
 " Anthony [Virginia L] h 340 E Cuya Falls ave  
 " Arthur [Katherine I] printer h 68 Kenilworth dr  
 " Christ [Marie] wks Goodrich h 929 Golda pl  
 " Morris H [Jennie L] chauf G F Burkhardt h rear 857 W Market  
 " Richard C pres Hyvis Oil Co h Cleveland O  
 Heile Joseph P used car sis mgr Cadillac M C Co r 1475 Jefferson ave  
 Heiligenmann Emml mach Freitag Mfg Co r 454 Kling  
 Hellman Chas E [Elsie E] painter h 1158 Big Falls ave  
 " David janitor h 42 Ida ave  
 " Geo C [Emma L] wks Goodyear h 1258 Collinwood ave  
 " Gustavus A [Hattie M] formn Goodrich h 141 Rhodes ave  
 " Kenneth C student h 1258 Collinwood ave  
 " L Fern nurse Dept of Health h 1158 Big Falls ave  
 " Loretta A tchr h 141 Rhodes ave  
 " Ralph W [Georgia G] trav slsmn h 418 E Cuya Falls ave  
 " Wm [Marie] formn Imp El Co h Barberton O  
 Hellmeier James H [Catherine E] treas Tasty Pure Food Co h 206 Wheeler  
 Helm Chas A [Mary R] wks Wise F Co h 489 Sumner

# Kelvinator THE CENTRAL HARDWARE 200-202 S. MAIN & FACTORY SUPPLY CO. STREET

AKRON 1931 CITY DIRECTORY

897

**HEIN**

Emil [Alice] formn Portage Paper Box Co h 403 Madison ave  
 Fred N [Sallie Al] drs cl h 137 E Waterloo rd  
 Lucile stenog r 221 Westwood ave  
 Rita C wks 138 Kenilworth dr  
 Heiman Simon [Henrietta] formn Ak Electro & S Co h 879 Whittier ave  
 Heimann Herbert B [Grace C] h 560 Mohawk ave  
 Heimbaugh Arthur wks Goodyear h 769 Crouse  
 Chas M [Bertha E] carp h 693 Garfield  
 David L [Ella] carp h 804 Davton  
 Frank I [Ethel M] propr Heimbaugh Franklin Service h 1041 Bloomfield ave

**HEIMBAUGH FRANKLIN SERVICE F I** Heimbaugh propr Franklin specialists 39 N Valley Phone HE-3722

Harriet E student h 1041 Bloomfield ave  
 Howard S [Esther R] clk Goodrich h 1133 Riverside dr  
 John G student h 1263 Herberich ave  
 Twyla M clk Albrecht Gro Co h 724 Garfield  
 Wm E [Grace] wks Acme Stores h 724 Garfield  
 Heimberger Henry A [Clara P] wks Goodyear h 9 Coolidge ave  
 Hein Walter H [Alice C] agt W & S L Ins Co h 568 Hodden ave  
 Heimbaugh Howard A [Edna B] truck dr h 904 5th ave  
 Lester H [Ruth] wks Goodyear h 557 Talbot ave  
 Heimbuch Conrad mech A J Schuck h 492 W Thornton  
 Fred G stereotr Beacon Journal h 492 W Thornton  
 Henry H [Bertha] stereo Beacon Journal h 627 Sanford ave  
 John [Barbara] wks Goodrich h 779 Kling  
 John jr student h 779 Kling  
 Kate h 850 Beardsley  
 Kathryn student h 779 Kling  
 Konrad [Kate] wks Burger Iron Co h 850 Beardsley  
 Konrad Jr wks Ornamental I W Co h 850 Beardslev  
 Margaret stenog Internatl Business Machines Corp h 492 W Thornton  
 Mrs Rose (wid Henry) h 492 W Thornton  
 Heindl Henry [Helen] wks Goodyear h 2082 Newton  
 Louis auto mech h 2082 Newton  
 Mary H student h 2082 Newton  
 Hemmer John baker r 567 East ave  
 Heineman Elizabeth M stenog Int Mfg Co h 732 S High  
 Grace J h 490 Gage  
 Joseph J [Christina V] wks I A Moore h 84 Bittman  
 Marguerite M opr O B Tel Co h 732 S High  
 Mrs Nellie J h 732 S High  
 Viola M wks Miller R Co h 490 Gage  
 Wm janitor Ak Drv G Co h 815 Aberdeen  
 Heinemann Mrs Gertrude (wid Edwin) h 207 Beck ave  
 Heiner Mrs Anna M (wid Chas) h 635 S Sunset View dr  
 Carson W golf pro h 685 S Sunset View dr  
 Dorothy L bkpr Richman Bros Co h 635 S Sunset View dr  
 Floyd E teller First City T & S Bank h 635 S Sunset View dr  
 Heintz Geo [Louise] mech engr Star D M Co h Cuya Falls O  
 Henke Carlton civ engr r 56 Atlas  
 Edwin C [Martha S] reporter Times-Press h 351 Fernwood dr  
 Heim Alphonse J [Helen C] wks Firestone h 688 Brown  
 C Dorothy student h 1093 Herberich ave  
 Henry J [Anna C] wks Firestone h 1093 Herberich ave  
 Heinrich Edward W [Laura J] h 2189 22d S W  
 Hugo h 897 Inman  
 Heintz Elmer E [May B] vice pres Bruner-Goodhue-Cooke-Cranz Agency Co h 514 Storer ave  
**HEINTZ ARTHUR W** [Tresa C] attorney at law and real estate and loans 600 Permanent Sav & Loan Bldg Phone JE-7413 h 115 Atlas Phone UN-6349 (See page 41)  
 Calvin W student h 728 Wall  
 Earl F [Leone C] agt Prud I Co h 1813 Carter  
 Eleanor M student h 115 Atlas  
 Elton struct ironwkr h 673 Eastland ave

WE BUILD GOOD WILL WITH GOOD FUEL and GOOD SERVICE

**SWARTZ-CONVERSE Corp.**

**COAL - COKE**

70 EAST SOUTH STREET AKRON, OHIO  
 1547 WATER STREET PHONE WALDENGE 3314 QUANAHUA FALLS, OHIO

**HEINTZ**

**HEINTZ ERNEST W** [Florence C] mgr Central Hardware & Factory Supply Co h 723 Wall Phone HE-6559  
 Richard C student h 723 Wall  
 Heintzman Ervin J [Eather M] city fireman h 931 Balrd  
 Heintzman Dean G [Ruth J] mgr class dept Beacon Journal h 179 Portage dr  
 Heintzman Saml W [Nellie N] wks Firestone h 632 Spicer  
 Heinz Wm H pres Tasty Pure Food Co r 206 Wheeler  
 Heintzman Carl V [Fern K] wks Firestone h 436 Palm ave  
**HEINZMAN ELECTRIC CO** (L F Heinzman) radios and electrical appliances 1343 E Market Phone FR-8616 (See page 162)  
**HEINZMAN LEONARD F** [Blanche P] (Heinzman Electric Co) h 1753 Hampton rd  
 Heinzmann Ernest [Herminal] lab h 626 Stanton ave  
 Herman student h 626 Stanton ave  
 Heise Chas R [Grace C] wks Ornamental I W Co h 2329 12th S W  
 Herman F painter h 1179 Girard  
 Heisel Eldred B clk Ohio Edison Co h 1015 Raymond  
 Fred [Catherine R] wks Goodyear h 477 Winans ave  
 Mrs Gertrude M clk Ohio Edison Co h 1015 Raymond  
 Mildred E h 135 Ash  
 Rav A [Helen M] wks Goodyear h 551 StLeger  
 Robt mach h 115 Ash  
 Heiselman Andrew C wks Goodrich h 225 W Fallmadge ave  
 Anthony V [Barbara M] wks Goodrich h 333 Cuyahoga  
 Eva K student h 225 W Tallmadge ave  
 Helen student h 102 S High  
 Jacob J [Mary A] h 225 W Tallmadge ave  
 Vincent [Elizabeth] h 316 W Exchange  
 Heiser Donald r 779 Bell  
**HEISER EDWARD N** [Pearlie M] attorney at law 605 United Bldg Phone FR-6194 h 213 S Firestone blvd Phone JE-8451  
 Mrs Lillian J h 218 Rhodes ave  
 Meivin C [Anna R] wks Ak-Selle Co h 893 Miami  
 Wm H [Melvina E] barber J Peter r 452 Fvers  
 Heising Mrs Agnes C (wid Mathias F) h 154 Oak Park dr  
 Marie M student h 154 Oak Park dr  
 Paul F student h 154 Oak Park dr  
 Heiskell Wade G [Lella A] wks Goodrich h 386 Euclid ave  
 Heisler Chas W [Louise E] painter 30 Penfield ave h same  
 Edward radiotrician r 205 1/2 S Main  
 Mrs Elizabeth (wid Geo L) h 53 Fulton  
**HEISLER HARRY E** [Rose M] sec F E Rowe Sales Co h 715 Wall Phone BL-3647  
 Julia h 615 Flora ave  
 Mrs Katherine (wid John) h 715 Wall  
 Martin V [Lillian] h 409 Bishop  
 Matthew [Theresa] h 836 Bell  
 Rose student h 836 Bell  
 Wm [Mollie] stenn h 615 Flora ave  
 Heisman Anthony [Barbara E] rubwkr h 164 Kelvin ave  
 Heiss Adeline F h 732 Carpenter  
 Glenn D prntr h 732 Carpenter  
 Harry C h 732 Carpenter  
 Louis [Jennie] engr h 732 Carpenter  
 Heisser Adolph A [Universal Floor Surfacing Co] h R-D 4 Box 380  
 Geo E [Lila A] wks Goodrich h 890 Boulevard  
 Heister Earl clk Goodyear r 660 May  
 Homer C [Marjory M] wks Goodrich h 77 E Archwood ave  
 Heisz Mrs Charlotte M h 2066 E Market N

PHONE  
HEmlock  
3126

C  
I  
T  
Y

B  
A  
K  
I  
N  
G  
C  
O

Main  
Office  
532  
Grant  
Street

FIVE  
RETAIL  
STORES

PHONE  
HEmlock  
3126

**GOOD The CITY ICE & COAL CO. PURE**  
**COAL PURE ICE, DUSTLESS COAL Phone Blackstone 7134 ICE**

898

BURCH DIRECTORY CO'S

**DIRECTORY ADVERTISING Is The BEST INVESTMENT You Can Make**

**HEISZ**  
 " John wks A C & Y Ry r 2073 E Market S  
 " Mrs Myrtle D h, 2066 E Market N  
 Heit Anton [Barbara] wks Firestone h 138 Halstead  
 " Joseph student h 138 Halstead  
 Heitzelman Ralph [Ruth] clk h 395 Howe  
 Heitzenrater Paul R [Virginia B] baker h 1087  
 Winton ave  
 " Wm [Amelia] h 463 Livingston  
 " Wm M [Artie E] h 240 Pioneer  
 Heitzer Michael h 353 Bonnie Brae ave  
 Helbig Arthur S [Ada C] contr bldr 119 Conger ave  
 h same  
 Helbing Rudolph B Insr Burroughs A M Co h 21  
 S Walnut  
 Helbling Emile F [Louise J] h 41 S Walnut  
 " Geo [Marie] paper hanger h 26 Watters ave  
 " Paul E [Alice] house mgr Orpheum Theatre h 529  
 E Cuya Falls ave  
 Helcher Wm C [S Clyde] shtmtlwr h 2663 Pelton  
 ave  
 Held Anna M wks Goodrich h 210 King ct  
**HELD CHARLES E** [Nettie B] physician 307-309 2d  
 Natl Bldg, Phone HE-6513, hours 2 to 5 P M except  
 Wednesday h 39 Hawthorne ave, Phone FR-  
 1333  
 " Chas M h 868 Carroll  
**HELD & COLOPY** (H E Held, S C Colopy) attor-  
 neys at law 1810 Central D Bank Bldg Phone  
 HE-3844 (See page 42)  
 " David W [Carrie M] h 868 Carroll  
**HELD DONALD D** [Helen C] asst sec, Central Depositors  
 Bank & Trust Co h 780 Ridgecrest rd,  
 Phone HE-2534  
 " Dorothy C stenog h 868 Carroll  
 " Dorothy M student h 210 Storer ave  
 " Enid student h 39 Hawthorne ave  
 " Frank A painter r 1676 Malasia rd  
 " Gwen student h 39 Hawthorne ave  
**HELD HAROLD E** [Helen H] (Held & Colopy) h  
 730 Ridgecrest rd Phone HE-2586  
 " Inez reporter h 39 Hawthorne ave  
 " Mauder J abstr Summit T & A Co h 868 Carroll  
**HELD PAUL M** [Mildred] treas Central Depositors  
 Bank & Trust Co h 210 Storer ave, Phone  
 UN-3836  
 " Pena V clk Klages C & I Co h 868 Carroll  
**HELD WM D** [Mary E] sec and treas Summit Title  
 & Abstract Co h 211 Chestnut blvd Cuya Falls O  
 Heldenbraud Carl H [Olive D] mech, engr h 2545  
 Paxton ave  
 Heldman Mrs Maud h 362 Campbell  
 Helena Apartments 787 Amherst  
 Helene Apartments 111 N Portage path  
 Heley Frank [Ina J] janitor h 1160 3d ave  
 Helfer Paul A [Clara] agt Met L I Co h 17 W South  
 " Virginia M student h 17 W South  
 " Wm A office 567 W Bowers h same  
 Helferstay Jacob R [Myrtle V] plstr h 389 E Thorn-  
 ton  
 " Jacob S [Alice V] h 527 Brown  
 Helfrich Florian [Katherine] shoe repr 275 E South  
 h 287 same  
 " Jacob A student h 1242 Grant  
 " John [Elizabeth] tailor Firestone Park D C & T  
 Co h 1242 Grant  
 " John jr clk h 1242 Grant  
 " Robt A [Rose F] wks Firestone h 1023 Fair-  
 banks ave  
 " Rose student h 287 E South  
 " Thos student h 1242 Grant  
 " Wm P h 287 E South  
 Helfrick Anthony W [Esther M] mgr Acme No. 38  
 h 2195 16th S W  
 Hellinski Chester student h 357 Zeller ave  
 " Eleanor student h 357 Zeller ave  
 " Helen h 357 Zeller ave  
 Hellard Harriet clk r 257 Spicer  
 " Rose clk r 257 Spicer  
 Hellawig Wm wks St Ry r 544 E Exchange  
**HELLER ALBERT F** [Susan] dealer in groceries  
 and meats 2235 Manchester rd Phone SH-6750 h  
 2235 Manchester rd, Phone SH-6236  
 " Armand wks Ak Mattress Co h 553 Baird  
 " Beatrice M student h 796 Grant  
 " Mrs Blanche B (wid Sherman) h 85 E Archwood  
 " Carl C [Florence R] wks THE M O'NEIL CO h  
 1612 Gremlawn ave  
 " Cora A clk Ak Gro Co h 1015 Laurel ave  
 " Dorothy J stenog h 83 Paige ave  
 " Edith r 128 Corson ave

**HELLER**  
 " Edith F wks Good Rubber Co h 1157 W Water-  
 loo rd  
 " Ferdinand G [Catherine H] mach Firestone h  
 550 Wildwood ave  
**HELLER GLENN H** [Kathryn H] physician and  
 surgeon 402 and 403 Peoples Bank Bldg  
 Phone FR-9416 hours 10 A M to 12 M 2 to 4  
 and 7 to 8 P M h 26 E Tallmadge ave Phone  
 FR-7330  
 " Henry W mgr Acme No 30 h 703 Blanche  
 " J Ransom [Ada M] mach h 1234 Kohler ave  
 " Jacob [Amanda] mach h 523 Euclid ave  
 " James [Agnes M] h 271 Shelby ave  
 " James H agt Rep Auto Ins Co h Wadsworth  
 " John A [Lucy J] wks Am H R Co h 796 Grant  
 " John E [Anna] gro 1720 Manchester rd h same  
 " Juanita stenog Dime S Bank h Barberton O  
 " Julius [Betty] wks Goodrich h 192 W South  
 " Kathleen G student h n s Tallmadge rd  
 " Leatha waitress Pantry Restaurant h 703 Blanche  
 " Mrs Lena (wid Wm F) h 1015 Laurel ave  
 " Leroy J [Bernice G] mach h 912 Sutherland ave  
 " Lois F h 812 Chalk  
 " Mrs M Ella h 221 Ira ave  
 " Margaret waitress Pantry Restaurant h 703  
 Blanche  
 " Marion A student h n s Tallmadge rd  
 " Melvin M [Inez A] teller First-City T & S Bank  
 h 521 N Howard  
 " Robt B [Bertha M] slsmn Ben Franklin P Co  
 h 83 Paige ave  
 " Russell [Ethel] h 314 Torrey  
 " Russell K [Edith C] slsmn Willis Co h 658 Ar-  
 butus  
 " Saml H [Augusta] plant engr Imp El Co h n s  
 Tallmadge rd  
 " Solomon G [Alice S] mgr Cleveland Prov Co  
 h 790 Noah ave  
 " Thos [Elizabeth] h 99 W Market  
 " Wm H [Ethel E] bus opr Ak Trans Co h 472  
 Oxford ave  
 Hellhake Edward J clk Meadowlark Mkt h 205 E  
 Archwood ave  
 Hellings W Elmer [Iris] mach B & W Co r 2289 26th  
 S W  
 " Wm L [Christina] formn B & W Co h 1211  
 Florida ave  
 Hellwell Teddy [Sarah E] mach Goodrich h 768  
 Elma  
 Helm Edgar E [Nellie B] sls dept Gen T & R Co  
 h 715 W Market  
 " Ernest D [Beatrice] wks Firestone h 232 E Miller  
 " Mary student h 1574 Hampton rd  
 " Robt E [Marguerite M] bkpr Firestone h 425  
 Barwell  
 " Wm H carp h 63 Lake  
 Helma Paul [Theresa] engr Goodyear Z Corp h 69  
 Marvin ave  
 Helmaco Michael T [Isabel H] wks Gen T & R Co  
 h 1865 Goodyear blvd  
 Helman David D [Jennie] huckster h 932 Storer ave  
 " Geo h 411 Alexander  
 " Hale D [Amanda J] trucker Penna R R h 1383  
 Creighton ave  
 " Walter J [Mary M] shtmtlwr h 850 Bank  
 Helmetz Geo W [Bertha M] wks Ak P M Co h 775  
 Inman  
 Helmick Arthur C [Sarah J] wks City h 170 Di-  
 vision  
 " Carl W [Myrtle L] h 186 W North  
 " Elva G h 186 W North  
 " Harrison E lab h 170 Division  
 " Herbert h 186 W North  
 " James K [Opal] wks Goodrich h 810 Bell  
 " Karl W [Laura P] stmrtr Quaker O Co h 706  
 Carlisle  
 " Mabel A clk h 737 Wall  
 " Robt lab h 170 Division  
 Helmkamp Dorothy L student St Thomas Hosp h  
 545 Fernwood dr  
 " Theodore D [Margaret W] teller Ak Sav & L Co  
 h 392 Sumner  
**HELMKAMP WALTER J** [Mildred A] sec and treas  
 Deiss & Co Inc (Deiss & Helmkamp) attorney at  
 law 485 S Main Phone FR-4195 h 1220 N How-  
 ard  
 " Wm B [Flora A] (Kraus & Helmkamp) h 545  
 Fernwood dr  
 Helmke Frank C [Ella B] wks Firestone S F Co h  
 114 Schafer  
 " Gerald A [Mabel] wks Goodyear h 28 Ames ct

# THE BILLOW UNDERTAKING CO.

# FIRST INDUSTRIAL BANK of AKRON

IT IS OUR PURPOSE TO HELP THOSE WHO HELP THEMSELVES

AKRON, 1931 CITY DIRECTORY

899

## HFI WAKE

" Mrs Mabel beauty shop 1476 E Market h 23 Ames ct  
 Helms Allen [Daisy] wks Pitts V & F Co r 2167 11th S W  
 " Arthur [Maggie] wks Firestone h 37 E Thornton  
 " Carl L [Beulah] wks Goodyear h 1204 Lovers lane  
 " Ernest wks Goodrich h 911 Bank  
 " Fred M [A Evelyn] clk Royal Ser Station h 517 Gage  
 " Gilbert W student h 911 Bank  
 " Glenn C [Anna E] wks Firestone h 366 Julian ave  
 " James D baker h 911 Bank  
 " Roberta M h 911 Bank  
 " Thos E [Anna M] wks Goodrich h 421, Spicer  
 " Thos H [Lillian B] tab h 911 Bank  
**HELPRINGER A S** [Treva S] dist mgr Sun Oil Co h 563 Wildwood ave Phone Jk-2336  
**HELPHINSTEIN CHAS N** [Frances A] wks Goodrich h 577 Easter ave  
 " Lowry B wks Johns Towel S Co h 577 Easter ave  
 " Osborne P [Lulu M] truck dr h 1131 Burkhardt  
 Helsel Edward R [Dather I] gro etc 594, Seiberling h same  
 Helsler Luke r 644 E Buchtel ave  
 " Wm wks Wagstaff S M Wks  
 Helsley D Earl [Edith P] slsmn Gen T & R Co h 802 Chaiker  
 Helton Augustus D W [Mildred I] bus opr Ak Trans Co h 424 Lockwood  
 " James [Maud A] wks Goodrich h 101 Campbell  
 " Kerlee [Etreall] mach h 22 Brighton dr  
 " Leonard C [Lydia] wks Firestone h 253 Lake  
 " Mrs Mary [wid John] h 253 Lake  
 " Wm student r 276 James  
 " Wm B [Neil] wks Goodyear h 279 Malacca  
 Hetsley Frank W [Dorothy G] wks Firestone h 927 Douglas  
 " Jay C student h 792 Storer ave  
 " Mrs Mary C [wid Chas] h 1862 Tonawanda ave  
 " Paul R [Minta E] clk Goodrich h 792 Storer ave  
 " Ruth clk Goodrich h 792 Storer ave  
 Hetszel Clarence, clk h 1380 E Market  
 " Edward M [Ohio Bldg Cigar Store] h 1380 E Market  
 Hielie Bruce L student h 1102 Big Falls ave  
 " Carter L [Ella E] slsmn h 1102 Big Falls ave  
 Helwig August W barber G G Kesseling h 1165 Santee ave  
 " Chas F [Mabel F] clk Geo Patton M T Co h 724 Crosby  
 " Corinne C [tehr h 678 Upson  
 " Ernest [Ethel] clk h 1061 Beardsley  
 " Geo W [Lucy W] farmer h Eastwood ave  
 " Harry C [Blanche I] truck dr h 415 East Park blvd  
 " John h Eastwood ave R D 3  
 " Mrs Josephine C h 1165 Santee ave  
 " O Amilda student h 1061 Beardsley  
 " Robt C wks Goodyear h 724 Crosby  
 " Saml H [Suele A] wks Firestone h 678 Upson  
 Hembree Ralph J r 245 McFarland ct  
 " Wm E [Bertha] railway mail clk h 718 Virginia  
 Hembrich Arnold wks Superior Baking Co r 806 Allyn  
 Hemerling Kathryn wks Quaker O Co r 307 Cross  
 Hemig Adolph steamshovel opr r 1330 East Park ave  
**HEMINGER ARTHUR L** [Margaret E] sec Heminger-Ritzman Co h 554 Glendora ave  
 " Beryl G [Mary L] slsmn Heminger Co h 45 Beck  
 " Georgia stenog East Ak Hdw Co h Tallmadge O R D 1  
**HEMINGER HAROLD R** [Dorothy L] treas Heminger-Ritzman Co h 859 Kenmore blvd  
 " Joel R truck dr h 140 W Miller ave  
**HEMINGER M C** [Sarah A] pres Heminger-Ritzman Co h 45 Beck  
 " Mrs Mary J h 97 E Archwood ave  
**HEMINGER-RITZMAN CO THE M C** Heminger pres A R Ritzman vice pres and mgr A L Heminger sec, H R Heminger treas, real estate insurance and Joans 1099 S Main Phone FR-7195 (See right bottom margins)  
 " Mrs Victoria M h 1050 Murray ave  
 " Wm E [Mabel M] trucking h 140 W Miller ave  
 Hemington John F [Mary C] (Hemington & Pehrson Furniture Co) h 1419 Lovers lane  
 Hemington & Pehrson Furniture Co (J F Hemington O L Pehrson) 631 S Arlington  
 Hemli Mike [Mary] wks Goodyear h rear, 303 E North

## HEMLIN

Hemlin Herbert clk r 677 1/2 S Main  
 Hemmelgarn Frank wks Goodrich r 149 Arch  
 Hemmerling Herbert F wks Goodyear Z Corp r 400 Sumner  
 Hemmerly Adam [Elizabeth] h 746 Moon  
 " Emma h 746 Moon  
 Hemmers Wm [Henrietta] h 18 N Bates  
 Hemmett Edward L wks Firestone r 49 Rubber  
 Hemming Frederick W [Grace A] dyer Read-B Co h 180 Harcourt dr  
 " Frederick W jr [Marjorie] dr Read-B Co r 212 Parkway  
 " Wm E h 180 Harcourt dr  
 Hemp C L Construction Co (C E Hemp) contr bldr 33 S Maple  
 " Calvin E [Chaffa] (C E Hemp Construction Co) h 33 S Maple  
 Hempel Gerhardt P [Ida] mgr Acme No 105 r 124 E Wulbeth rd  
 Hemphill Ernest L [Alice B] wks Goodrich h 2467 Christensen ave  
 " Glenn wks Goodyear h 691 E Exchange  
**HEMPHILL JAMES R** [Louada A] pres and gen mgr Colonial Insulator Co h 962 Hereford dr, Phone HE-1739  
 " Lyndell student h 936 Golda pl  
 " Marjorie stenog C E Wagner h 936 Golda pl  
 " Martin H [Vivian] h 1354 Sprague  
**HEMPHILL RAYBURN W** [Kathryn S] sec Colonial Insulator Co h 514 Merriman rd Phone HE-9535  
 Hemrick John [Bertha] wchmn h 832 Bell  
 Hemsforth E M musician r 714 E Cusa Falls ave  
 Henaughan James J [Bridget A] (H & R Bakery) h 439 Noble ave  
 Henault Leon G [Virginia M] (Lincoln Tire & Rad-tator Repair) h 1780 Preston ave  
 Hench Dorothy M student h 308 Shawnee path  
 " Foster P [Laura A] carp h 308 Shawnee path  
 " Gale K student h 308 Shawnee path  
 " Leroy W [Ella A] wks Goodyear h 308 Shawnee path  
 Henderlong John S [Selma M] lunch 17 N High h 909 Indian trail  
 Hendershot Albert C [Lelia F] wks Firestone h 772 Amherst  
 " Albert P [Etta B] h 1169 1st ave  
 " Alfred S [Cressie M] slsmn h 322 1/2 Buckeye  
 " Carl h 95 Bachtel ave  
 " Clifford P [Dorothy M] chauff h 1309 Louisiana  
 " Carl W wks Goodyear h 389 Minnie ct  
 " Geo W h 711 Victoria ave  
 " Harry [Anna] wks Peoples D Co h 35 E Mapledale  
**HENDERSHOT HELOISE** executive sec Summit Co Chapter American Red Cross r 95 Beck ave  
 " Mrs Ida B tehr h 95 Bachtel ave  
 " Mrs Irene L [wid Alex] h 771 Elma  
**HENDERSHOT REV JASPER P** [Clara A] pastor First Baptist Church 37 S Broadway Phone HE 9237 h 778 Orlando ave Phone HE-6531  
 " Mrs Kate C [wid Jasper W] h 179 E Waterloo rd.  
 " Mrs Laura E [wid Wm C] h 66 Bachtel ave  
 " Mrs Margaret [wid Saml] h 1024 Clark  
 " Robt [Elizabeth] wks Goodyear r 100 Hamilton  
 " Robt B [Elizabeth] with Goodyear Co h 29 Hurlburt ave  
 " Robt L student h 772 Amherst  
 " W Harold clothes pressing 772 Amherst h same  
 Hendershot John W [Ann A] mgr Goodyear Hall h 323 Sumatra ave  
 Henderson Mrs Agnes r 1680 Jefferson ave  
 " Agnes M wks Saalfeld Pub Co h 1175 Getz  
 " Alice M student h 405 Sumner  
 " Arthur [Ernestine] r 613 Easter ave  
 " Arthur C [Corra M] wks Firestone h 114 W Bartges  
 " Benj [Carrie] wks Firestone h 765 Coventry  
 " Carl student h 1175 Getz  
 " Carl [Ola] wks Firestone r 2062 16th S W  
 " Chas J [Deliah] slsmn h 62 Loda  
 " Clayton J [Luev] wks Goodyear r 180 Locust  
 " Clifford K [Clara] carp h 1114 McKinley ave  
 " Mrs Daisy [wid Sidney] h 366 N Howard  
 " Dale [Viola L] wks Goodyear h 424 Alexander  
 " Mrs Doris wks Firestone r 46, 1do ave  
 " Dorothy h 899 Raymond  
 " Earl D [Amy A] rubwkr h 1004 Neptune ave  
 " Edward B [Jennie] slsmn h 862 Amherst  
 " Eli [Arrie] lab h 944 Rhodes ave  
 " Mrs Ellen O clk THE A POLSKY CO h Cusa Falls O

**SUNSET VIEW SUBDIVISION**  
 Highly Restricted. Modern Improvements  
 Transportation Conveniences  
**THE CENTRAL ASSOCIATED REALTY CO.**  
 403-404 OHIO BUILDING

**THE HOILES-HEDDEN, CO.**  
**REALTORS**  
*Brokers and Home Builders*  
**1664 State Rd., Cuyahoga Falls, O.**  
**Phones Walbridge 3315 and 3214**

**HENDERSON**

" Frank [Dora L] h 31 N Main  
 " Frank A [Alice] mach h 18 Vesper  
 " Frank M [Jessie E] clk Pure Oil Co h 1337 Carey  
 " Fred [Emils] wks Goodyear h 427 Cypress ave  
 " Fred M slsmn Ak Maytag Co h Cuya Falls O  
 " Garnet O [Margaret M] rubwkr h 1004 Neptune  
 " Geo wks Goodrich r 72 Bachtel ave  
 " Geo W [Gertrude] phys Ohio Edison Co h 543 Gage  
 " Gladys student h 278 Steiner ave  
 " Harold H [Ione S] mgr Harriss & Co h 219 Metz  
 " Harold H jr student h 219 Metz ave  
 " Harry B [Bernice M] restr wkr h 1309 Lakeside  
 " Harry R [Edna M] wks Firestone h 1338 Swetzer  
 " Mrs Hilda V [wid Roy] h 265 W North  
 " Hollan L [Helen E] wks Firestone h 187 E Maple-  
 dale ave  
 " Howard L [Mildred M] wks Firestone S P Co h  
 482 Adkins ave  
 " J L city firmn r 845 Lee dr  
 " J Thos [Minnie P] wks Goodrich h 342 Alvin pl  
 " James E h 1337 Carey ave  
 " Jesse truck dr r 794 Douglas  
 " Jesse [Cherril] wks Firestone h 905 Rhodes ave  
 " Jesse B [Pearl E] wks Miller R P Co h 508 Eva  
 " Mrs Jessie r 235 Kenmore blvd  
 " Mrs Jessie E h 899 Raymond  
 " John F [Nana V] phys 1269 Kenmore blvd h same  
 " Rev Joseph E [Elizabeth F] pastor Christ M E  
 Church h 41 Melbourne ave  
 " Joseph T [Audrey A] clk h 308 W Center  
 " Kirby T [Clara A] slsmn h 2306 10th S W  
 " Mrs Laura h 1294 Kentucky ave  
 " Lewis A [Hazel A] clk h 316 Water  
 " Logan bellman Taylor Hotel  
 " Louis H [Iilly B] wks Firestone h 452 Pearl  
 " Luella h 765 Coventry  
 " Luther J [Wilda M] whsmn Albrecht Gro. Co h  
 824 Savoy  
 " Mae R student h 405 Sumner  
 " Mrs Mary h rear 112 Lods  
 " Mrs Mattie h 1899 1st S W  
 " Ned student r 16 S Adolph ave  
 " Mrs Nettie T [wid Joseph W] h 283 Locust  
 " Ona tchr r 478 Orchard  
 " Owen G [Kathryn A] rubwkr h 342 Alvin pl  
 " Paul M [Helen A] wks Goodrich h 2200 19th S W  
 " Raymond T, [Gladys M] wks Firestone h, 1360  
 Burkhardt ave  
 " Robt R [Edna S] clk h 1337 Carey ave  
 " Roy A [Tillara R] with Erie R R h 842 Dayton  
 " Saml wks Portage Hotel h 154 Lods  
 " Sidney [Emma] h 296 Flower ct  
 " Sidney [Helen] h 368 N Howard  
 " Slade [Elnora] lab h 1030 Grant  
 " Mrs Sylvia h 1134 Grant  
 " Thelma student h 278 Steiner ave  
 " Thos H student h 2306 10th S W  
 " Thos H h 186 Turner  
 " Vera bkpr Homeler Motor Co h 123 Hollinger ave  
 " W Stuart [Hazel E] phys 513 W Market h, 630  
 Weber ave  
 " Walter [Mabel] clk Goodrich h 405 Sumner  
 " Walter S [Virginia D] truck dr h 1367 Bellows  
 " Wm wks Goodrich h 283 Locust  
 " Wm A [Mae M] wks Gridiron Rest h 1175 Getz  
 " Wm M [Wavie G] wks Goodyear h 318 Water  
 " Wm R wks Miller R Co r 1263 Andrus  
 Hendl Mrs Elizabeth (wid Stephen) h 671 Kipling  
 " Stephen F wks Imperial Elect Co h 671 Kipling  
 " Theresa h 671 Kipling  
 Hender Joseph student h 379 W Chestnut  
 " Mrs Mary (wid Morris B) h 379 W Chestnut  
 Hendley Geo wks Firestone h 1882 12th S W  
 " Roy E [Letha] wks Goodyear h 153 W Croser  
 " Wm [Viola] bellman Buchtel Hotel h 232 James  
 Hendrick Addison J [Emma, E] dr h, 151 E, Brook-  
 side ave  
 " Geo wks Brown-G Co h 151 E Brookside, ave  
 Hendricks Albert D [Nettie] rubwkr h 59 Palmetto

**HENDRICKS**

" Mrs Anna h 702 May  
 " Hotel (Mrs Flla N Figush) 659, S Main  
 " Thos [Matilda] h 26 E Fallmadge ave  
 " Walter T [Missouri C] lab h 180 N Walnut  
 Hendrickson Arthur, E clk Penna Prod Co h, 171 Abel  
 " Berger slsmn Richardson M Co h 987 Boone  
 " Chas [Mildred] wks Star D M Co r 955 W Bowery  
 " Chas H [Maud L] pressmn h 46 Charlotte  
**HENDRICKSON MRS ELIZABETH L BROWN** asst  
 sec Akron Automobile Club h 293 Grace ave  
 " Frank [Hattie] wks City h 219 Campbell  
 " Mrs Freda wks Y W C A h 1084 Lovers lane  
 " Harold K [Erma V] clk Penna Prod Co h 477  
 Kelly ave  
 " Harry S wks Mohawk R Co h 987 Boone  
 " Hilma wks 1314 W Market  
 " John E h 987 Boone  
 " L Paul [Elizabeth L] slsmn Motor Mart h 293  
 Grace ave  
 " Leonard wks Mohawk R Co h 987 Boone  
 " Merle student h 520 Ohio  
 " Mrs Nellie student h 2228 17th S W  
 " Mrs Sophia B (wid Henning) h, 987 Boone  
 " Walter carp h 520 Ohio  
 Hendrix Arch P [Bessie C] rubwkr h 196 W Buchtel  
 " Aubrey C [Vivian] wks Goodrich h 759 Clay dr  
 " Collee M [Jennie] wks Goodyear h 1131 Hart  
 " Dewey [Chesna B] wks Goodyear r 1223 Pond  
 View ave  
 " I Norris [Martha M] h 65 W Burns ave  
 " James T [Mollie] wks Goodyear h 1131 Hart  
 " LeMoine K [Florence E] wks **THE M O'NEIL CO**  
 h 877 Chalker  
 " Lovell [Chrisella] wks Firestone h 540 Alexander  
 " Ray O [Eunice] chemist h 1000 Della ave  
 " Wm W wks Goodyear h 1131 Hart  
 Hendry Adolph R [Oksa] h 1594 Hampton rd  
 Hendryx Barnum C [Mabel V] wks Goodyear h 765  
 Johnston  
 " Marian A h 765 Johnston  
 Henegan Michael lab r 196 E Mapledale ave  
 " Mrs Olive S credit dept **THE M O'NEIL CO** h 721  
 Chitty ave  
**HENEGAN TRACY D** [Agnes M] special agent Con-  
 necticut General Life Ins Co 711 United Bldg  
 h 721 Chitty, ave, Phone FR-5552  
 Henegar C Frank wks J Grant Hyde Inc h 1859 Beni  
 court  
 " Mrs Minnie h 1859 Beni ct  
 " Walter E wks Goodrich h 1859 Beni ct  
 Henegar Mrs Maude M h 619 Johnston ct  
 Heneman Wm r 13 E Buchtel ave  
 Henefauth Stephen C wks City h 1000 Cellna ave  
 Henezi Edward [Anna] wks Goodrich h 1364 Dia-  
 gonal rd ext  
 " Stephen lab h 884 Bellows  
 " Thos [Ida] wks Goodrich h 884 Bellows  
 Hengell Julius G [Ethel G] wks Goodrich h 618 W  
 Bowery  
 Hengle Anna C student h 459 Clover  
 " Frank M h 459 Clover  
 " Geo [Mary] wks Quaker O Co h 459 Clover  
 " Geo J h 459 Clover  
 " John J wks City Bkg Co h 459 Clover  
 " Mary C h 459 Clover  
 Hengst Chas L [Bertha B] wks O B Tel Co h 1053  
 Fairbanks pl  
 Heninger ~~See~~ See also Henninger  
 " Floyd C [Hazel H] truck dr h 1235 Wilbur ave  
 " H Clyde [Gertrude] with Dodge Co h 305 Hoover  
 Henke Edna V nurse r 383 W Exchange  
 Henkel Adam G [Columbia] wks Fisher Lbr Co h 529  
 Crouse  
 Henle Edward J [Lucile M] sign painter h 599, Eva  
 Henley Chas W slsmn Sun Life A Co h Barberton O  
 " James E [Grace L] wks Miller R Co r 1306  
 Moore  
 " John O [Bridget L] (Henley's Service Station) h  
 730 Raymond  
 " Mary C student h 730 Raymond  
 " Raymond J (Henley's Service Station) h 730 Ray-  
 mond  
 " Robt G [S Ruth] chauf h 604 Upson  
 Henley's Service Station (R J and J O Henley) 1864  
 Manchester rd  
 Henline Carl H [Merle M] letter carrier h 308 Para  
 " Chas wks Times Press h Cuya Falls O  
 " Emio A dr Read-B Co h 248 Miles  
 " Mabel h 248 Miles  
 Henn Joseph J r 217 Hickory





**We Will Help You Write Your Letter Copy  
and Organize Your Mail Campaign.**  
165-171 North Union St. Phone Jefferson 2176



**HENNE**

Henne Chas B [Augusta V] with Erie R R h 736 Hillsdale ave  
Henneman Wm with Ebonite Products Co r Y M C A  
Hennemann Arthur [Mildred] h 515 1/2 S Arlington  
" Chas C [Pearl] h 515 1/2 S Arlington  
" Edgar A [Lena B] wks Goodyear h 1246 7th ave  
" Wm J student h 515 1/2 S Arlington  
Hennen Wilbur L [Mae] wks Goodyear h 372 W Malacca  
Hennessey Peter porter r 579 1/2 S Main  
Hennessey Minor [Gladys] wks Ak P Milk Co r 200 W Buchtel ave  
Hennessey Albert L [Rebecca A] h 105 Rubber  
" W Harry h 105 Rubber  
Hennessey Elizabeth F clk h 492 Bishop  
" Harold F student h 492 Bishop  
" James E rubwkr h 492 Bishop  
" James F [Catherine B] wks Goodrich h 492 Bishop  
" Marguerite E stenog h 492 Bishop  
" Wm E student h 492 Bishop  
Henny Mrs Irene E h 5 Maxwell ave  
Henny Gottfried H [Marie] rubwkr h 733 Chester av  
" Gustav [Mary V] h 100 W South  
Hennigan Ella clk Goodyear h 999 Jefferson ave  
" Kathryn V tchr h 999 Jefferson ave  
" Lawrence P opr WADC Broadcasting Station h 999 Jefferson ave  
Henniger Clela L clk h 101 Olive ct  
" Clyde L [Margaret V] wks Goodyear-Z Corp h 588 Clifford ave  
" David [Florence] wks Goodyear h 389 Hickory  
" Floyd wks THE A POISKY CO h 101 Olive ct  
" Mrs May C cook THE A POISKY CO h 101 Olive court  
Hennigin Geo J wks Quaker O Co h 1309 Lexington  
" Geo L [Catherine A] wks Quaker O Co h 1309 Lexington ave  
Henning Albert K [Helen I] dr Peoples D Co h 357 Cross  
" Glee L [Margaret L] billiards 1197 Manchester rd h 738 Kling  
" Ruth E student h 1314 Onondago ave  
" Wm R [Edna L] slsmn Austin Print. W Co h 1314 Onondago ave  
Henninge Geo H [Eleanor I] slsmn Ailing & Cory Co h Cuya Falls O  
Henninger ~~57~~ See also Heninger  
" Delbert H [Helen C] dentist 835 Central D Bank Bldg h 181 Marvin ave  
" Mrs Edith B (wid John) h 557 Excelsior ave  
" Gladys R student h 557, Whitney ave  
" Maud A h 505 Schiller ave  
" Paul M [Barbara L] wks Outdoor Adv Co h 879 Woodrow ct  
" Ray I plbr h 751 Excelsior ave  
" Wm A [Bessie P] carp h 557 Whitney ave  
Hennis Seburt N [Diette] h 1194 1st ave  
Hennon Wm L [Nellie E] h 795 Evans ave  
Henretta Chas M [Hattie A] (Kentucky Coal Co) h 73 Marvin ave  
" John J [Catherine J] h 212 Crosby  
" Leo C [Sarah J] (Hv-Grade Coal Co) h Akron-Cleveland rd  
Henrich Ernest [Alma R] wks Goodyear h 307 Brittain rd  
Henrichs Elmer J [Daisy H] wks Firestone h 1674 Greenlawn ave  
Henry Alice tchr h 202 Twin Oaks rd.  
HENRY ALVIN [Ida] Sheriff h 212 S Broadway  
" Rev. Amos O [Della] dep Co Treasurer h 1632 Chestnut blvd Cuya Falls-O  
" Anna E wks Goodrich h 417 Kirm ave  
" Arthur V [Margaret] plstr r 50 E Buchtel ave  
" B Cephus chemist r 367 Orlando ct  
" Bernice tchr r 215 Beck ave  
" Mrs C Anna (wid Chas) h 85 Merriman rd  
" Carl K [Ellen M] (Union Electric) h Cuya Falls O  
" Catherine M branch librarian Ak Pub Library h 21 Oakdale ave  
" Cebe O student r 1163 3d ave  
" Cecelia phone opr Portage Hotel h 352 1/2 W Market  
" Clarence L [Althea M] slsmn Wonder B Co h 998 Sawyer ave  
" Clarence W [Hazel] tchr h 285 Pauline ave  
" Cleon L [Irene F] truck dr r 937 Snyder  
HENRY'S CLOTHING STORE The Henry Shaw Co operators E J L Isroff mgr, clothing for the family 115 S Main Phone JF-7148  
Henry Doris tchr h 292 Twin Oaks rd  
" Dorothea tchr h 21 S Walnut

**HENRY**

" Edmund K wks Pitts P G Co r 797 E Market  
" Edwin E [Margaret H] mgr Acme No 31 h 625 Cooper ave  
" Elizabeth L clk Catholic S League h 213 Jewett  
" Ellen stenog Goodyear h 218 E Voris  
" Ellsworth E h 131 Halstead  
" Ernest A [Esther] chef Gridiron No 5 h 339 Union pl  
" Mrs Frances S, tchr h 133 Casterton ave  
" Frank H [Grace M] h 756 Excelsior ave  
" Frank W h 417 Kirm ave  
" Fred C [Margaret] wks Goodyear h 2611 Robin-dale ave  
" Geo J [Anna L] blksmith h 108 W Miller ave  
" Geo J [Ruth L] auto mech h 268 E Fmerling ave  
" Gertrude clk r 605 E Cuya Falls ave  
" Gottlieb [Amelia] wks Imp El Co h 218 E Voris  
" Grace M music tchr h 21 Oakdale ave  
" Gustava waitress r 81 N Union  
" Harry L [Maud P] wks Goodyear h 353 Stetler av  
" Mrs Helen h 405 E Cuya Falls ave  
" Herbert H [Mae E] h 131 Halstead  
HENRY HIRAM C [Elizabeth H] pres Henry Lum-ber Co Inc h 282 Torrey  
" Homer C [Esther] sign painter h 108 W Miller ave  
" Homer J [Lelia] rubwkr h 530 Bishop  
" Ila M clk h 675 W South  
" Isaac lab h 79 Southampton  
" Isabel I student h 353 Stetler ave  
" J W slsmn r 36 1/2 S High  
" James D taxi dr h 781 Beatrice dr  
" Jesse C [Rhea M] wks Firestone h 742 St Clair  
" Jesse L [Alice S] wks Firestone h 223 Ira ave  
" John r 218 Furnace  
" John clk r 54 Spruce  
" John [Mary] h 417 Kirm ave  
" John B student h 1341 Seward ave  
" John G clk Std Oil Co  
" John J h 21 Oakdale ave  
HENRY JOHN T [Sarah C] real estate and insur-ance 415 2d Natl Bldg, Phone JE-7816 h 479 Storer ave Phone JE-3239  
" Joseph [Sue] h 731 Beatrice dr  
" Joseph W wks Firestone h 417 Kirm ave  
" Josephine E student h 479 Storer ave  
" Mrs Josephine H (wid John H) h 345 I Litchfield rd  
" Mrs June wks Firestone h 2324 22d S W  
" Rev L Dora evangelist h 82 Goodrich  
" Leland wks Goodrich h 596 Grant  
" Leon R [Mildred A] h 1736 Pilgrim  
HENRY LEON M gen mgr Gas Appliance Sales & Service Co Inc h 1736 Pilgrim Phone FR-7291  
HENRY LEROY W (Henry & Murphy) h 85 Merriman rd, Phone FR-3633  
" Logan J [Ethel M] h 1033 Martin ave  
" Mrs Louise D beauty opr Mrs M E Powers h 697 N Main  
" Lucille E student h 998 Sawyer ave  
HENRY LUMBER CO Inc, H C Henry pres R A Richards sec and treas lumber dealers and mill work office and mill 282 Torrey Phone FR-2412 yards F Exchange and Annadale ave  
" Marie supvr O B Tel Co h 124 Dawes ave  
" Marv A h 213 Jewett  
" Merlin L [Dorothy] wks Thos Phillips Co r 37 Goodwin ave  
" Michael J [Florence] cement wkr h 1341 Seward  
" Milton W [Marian E] with Goodyear h Devon-shire rd  
" Motor Repair (H B Olin) 318 Carroll  
HENRY & MURPHY (Leroy W Henry Milton E Murphy) architects 247 E Exchange Phone BL-2913  
" Pauline M tchr h 85 Merriman rd  
" Percy P [Mary] wks Firestone h 73 W Long  
" Robt [Gertrude] wks Predmore-H Co h 24 Mull  
" Ronald R h 65 Shimer  
" Russell wks Goodyear r 117 W Center  
" Saml [Nellie] h 79 Southampton  
" Saml C [Ellen A] painter h 905 1/2 Bellows  
" Sarah A h 213 Jewett  
" Sarah B stenog Goodyear h 345 Litchfield rd  
" Stephen wks Goodyear h 417 Kirm ave  
" Thos N [Evelyn M] wks Gen T & R Co h 807 Sarcee ave  
" Thos W wks Penna R R h 162 1/2 Ira ave  
" U Grant [Loma T] wks Firestone h 1418 Sweltzer  
" W Fred sales mgr Peoples D Co r 492 Hillwood dr  
" W Lee [Elizabeth] wks Goodyear h 942 Sawyer av  
" Walter C A bkpr Firestone P T & S Bank h 218 E Voris



**MORTGAGE LOANS**  
1099 SOUTH MAIN STREET

**MONTHLY PAYMENT PLAN**  
PHONE Franklin 7195



**THE GUARANTEE TITLE & TRUST CO. MORTGAGE LOANS**

**WE PAY 5%**  
**ON SAVINGS ACCOUNTS AND  
CERTIFICATES OF DEPOSITS**  
**THE SOCIETY SAVINGS CO.**  
**& LOAN**  
122 S. Main St. Phone BLackstone 1317

**HENRY**

- " Mrs Weltha J r 1163 3d ave
- " Willard R r 50 E Buchtel ave
- " Wm [Opal M] asbestos wkr, h 920 N Firestone blvd
- " Wm E [Flora] wks Goodyear h 191 Edgell dr
- " Wm F student h 479 Storer ave
- " Wm F [Margaret A] wks Firestone h, 675 W South
- HENRY WM J** [Nelle M] optometrist room 5 Orpheum Arcade Phone BL-4812, h 123 Williamson rd Stow O
- " Wm L [Fern L] wks Goodrich h 907 Berwin
- Hensal Cloyd [Ruth A] wks Goodrich h 580 Douglas
- " Cloyd C student h 580 Douglas
- " Distributing Co S V Hensal mgr 217 Wooster ave
- " Earl A student h 580 Douglas
- " Gladys E student h 534 Parkdale dr
- " Grace V student h 534 Parkdale dr
- " Henry wks Hensal D Co h 553 W South
- " R May stenog C O Roebuck h 534 Parkdale dr
- " Sherman V [Margaret O] mgr Hensal, Distributing Co h 534 Parkdale dr
- " Zellah B clk h 580 Douglas
- Hensberger Julius [Reginald] wks Goodyear h 1311 W Waterloo rd
- " Julius Jr wks Ak Mattress Mfg Co h 1311 W Waterloo rd
- Hensel Benj F [Anna M] wks AK Trans Co h 202 S College
- " May D stenog Times-Press h Cuya Falls O
- " Toy rubwkr r rear 500 Wooster ave
- " Winfield L [Freda F] supt Falls Box-Co h 338 Spicer
- Hensen Mrs Elizabeth (wid Gerhart) h 365 Buckeye
- Henshaw Arthur T [Margaret L] wks Ohio Edison Co h 426 Reed ave
- " Arthur T jr [Iena M] wks Firestone h 426 Reed
- " Howard E, [Catherine J] wks Ohio Ed Co, h, 1211 Herberich ave
- " Morris E [Charlotte J] wks Goodyear h 329 Morning View
- Hense Effie student r 583 Cole ave
- " Walter B [Elmina L] slsmn h 103 Westwood ave
- " Wm wks Goodyear r 1059 E Market
- Henski Elizabeth wks 100 Mayfield ave
- Hensler Albert H h 612 Crouse
- " Alfred J [Florence E] wks Goodyear h 644 Essex
- " Geo M [Ruth E] wks Goodyear h 1023 Lane
- " Joseph M [Emma] slsmn THE M O'NEIL CO h 612 Crouse
- Hensley Bennett [Mary E] wks Firestone h 2503 Edgwn ave
- " Chas F [Carnie] truck dr h 414 E Crosier
- " Curtis [Lvelyn] wks Roy Carr h 22 Brookside trail
- " Curtis C truck dr h 278 Miles
- " Dorothy wks Goodrich h 243 Nieman
- " Earl [Mary J] wks Firestone r, 214 W South
- " Edward [Violet] rubwkr h 871 Lakewood blvd
- " Mrs Emma H (wid Reuben P) h 173 Rhodes ave
- " Fred auto mech r 1147 Rhodes ave
- " Fred M [Pearl M] wks Goodyear h 1256, Anna ave
- " Guy [Corra M] gro 1912 S Main h same
- " H Albert [N Ellen] policeman Quaker, O Co h 126 W Cedar
- " James H [Hattie] wks Goodyear h 1259 5th ave
- " James W wks Carmichael C Co h 414 E Crosier
- " Jessie wks Quaker O Co r 1147 Rhodes ave
- " John W [Iena C] wks Firestone h 2796 Nesmith Lake blvd
- " Joyce [Bessie] wks Goodrich h 1242 Dayton
- " Lola wks Quaker O Co r 131 Campbell
- " Mrs Nannie C (wid James M) h 2796, Nesmith Lake blvd
- " Noah [Frances B] wks Ak Trans Co h 1268 Dietz
- " Raymond G [Helen] clk Goodyear h 1018 Inman
- " Roy [Oval] wks Quaker O Co h 702 Garfield
- " Wm B [Phronie L] wks Firestone h 1258 Moore
- " Wm I [Laura B] gro 1103 4th ave h 278 Miles

**HENSON**

- Henson See also Hinson
- " Burl R [Georgia A] barber 1227 S Main h 930 Redfern ave
- " Chas [Della] truck dr r 336 N Adams
- " Edward [Minnie F] wks M A Knight h 1247 4th
- " Mrs Ella E (wid John) h 1106 4th ave
- " Herschel B student h 1247 4th ave
- " Howard G wks Goodrich h 1247 4th ave
- " James O [Elfreda C] wks Goodyear h 1580 Hampton rd
- " Kenneth B [Grace L] photog h 9 Merrilman rd
- " Lotus T h 511 Massillon rd
- " Mathias W [Winnie B] wchmn Times-Press h 1253 Lexington ave
- " Mrs Nela beauty opr h 427 Talbot ave
- " Thos W h 1106 4th ave
- " Mrs Una, M h 71 E North
- Henter Mrs Irene wks Firestone h 360 Spicer
- Henthorn Anna B tchr r 587 Elma
- " Mrs Belle (wid Isaac) h 588 Garry rd
- " Chas H [Bessie B] wks Goodrich h 227 Avendale
- " Earl [Dorcas] h 1151 Triplett blvd
- " Mrs Elizabeth E (wid Frank) h 1283 Lexington av
- " Harley C [Anna J] wks Firestone h 150 W Long
- " Mrs Lavina I (wid Isaac) h 957 Hunt
- " Mrs Lena h 90 E Emerling ave
- " Margaret A stenog Firestone h 90 E Emerling ave
- " Ruby r 95 N Case ave
- Henthorne Hazel, M tchr h 162 Crescent dr
- " John, C. [Sarah M] wks Penna R R h 162 Crescent drive
- Hentjorne Ralph, [Jerry] wks THE M O'NEIL CO h 240 Arch
- Henton, Stewart C [Anna M D] chief engr Ohio Edison Co h 471 Edgewood ave
- Hentosz Frank [Mary] wks Firestone h 917 Clay
- " Kathryn h 917 Clay
- " Michael wks Ak Rye Bread Co h 917 Clay
- Hentsch Carl W [Sarah] mach h s s Woodard ave
- Hentschel Herman F [Martha A] wks Goodrich h 1265 Neptune ave
- " Oswald wks Goodrich r 365 Buckeye
- Hentz Mrs Maurine W stenog Better Akron Federation h 935 Hamlin
- Hentze Johnny S [Virginia B] mgr F. W Woolworth Co r, 535 Stratford ave
- Henyvan Chas W [Grace E] carp h 954 Georgia ave
- Heotis Hanthoms [Helen] wks Goodyear h 1404 League
- Hepburn James M brkwr h 1123 Sawyer ave
- " Nellie clk Salvation Army h 1123 Sawyer ave
- Hepler Claud P [Florence F] carp h 2282 7th S W
- " Dorothy stenog Ohio Edison Co h 2282 7th S W
- " Gerald N slsmn h 2282 7th S W
- " Herbert H [Corra L] h 1181 Lily
- " Mrs Lillian A stenog Gen T & R Co h, 1475 Redwood ave
- " Wm [Martha] wks Quaker O Co r 117 N Adolph
- Hepner Eunice I student h 797 Crestview ave
- " Mrs Eva L (wid Dant H) h 797 Crestview ave
- Hepberger Mary cashr Y M C, A, h Atwater O
- Heppert Mrs, Nellie C (wid Henry H) h n s W Market
- Heppler Mrs Rachel A (wid Paul) h 815 Allyn
- Herald A Ward [Ethel V] pntr h 285 Jewell dr
- " Grace B student h, 285 Jewell dr
- Herasimchuk Effin [Matilda] wks Goodyear h 687 Kipling
- HERBERICH ALFRED** [Agnes] (Herberich Weick & Powers) h 1322 W Exchange Phone UN-1634
- HERBERICH CHARLES** [Veronica] vice pres Central Depositors Bank & Trust Co pres Herberich-Hall-Harter Co and Herberich Realty Co h 1211 W Market Phone UN-1631
- " Gertrude H h 1211 W Market
- HERBERICH-HALL-HARTER CO** The, Charles Herberich pres Alfred Herberich E W Reynolds W C Hall J D Crawfis vice pres Walter Herberich sec Richard, C Herberich Claud Warley P C Smith asst sec C L Baker treas, G W Merz, A C Inama asst treas, insurance, bonds' real estate and loans 7 W Exchange cor S Main Phone JE-5111 (See front cover left top margins and pages 115, 144 and 163)
- " Marian H student h 1211 W Market
- " Marjorie R student h 1211 W Market
- " Mary A student h 1334 W Exchange

**EVANS' BUILDING & LOAN ASSOCIATION**  
5% PAID ON SAVINGS  
95 S. Howard St., Cor. Mill St.

# ACME INSURANCE AGENCY SAVES YOU 30%

CENTRAL DEPOSITORS BANK BUILDING Phone. HEmlack 1216

AKRON 1931 CITY DIRECTORY

903

**HERBERICH**  
**HERBERICH REALTY CO** The, Charles Herberich pres G C Dietz 1st vice pres Geo W Merz 2d vice pres Walter Herberich sec J D Crawfis asst sec C L Baker vice pres and treas real estate and mortgages 7 W Exchange cor'S Main Phone JE-5111 (See page 144)

**HERBERICH RICHARD C** [Rachel W] asst sec Herberich-Hall-Harter Co h 444 Greenwood ave Phone LN-2041

**HERBERICH WALTER** [M Emel] vice pres Central Depositors Bank & Trust Co sec Herberich-Hall-Harter Co and Herberich Realty Co h 1334 W Exchange Phone UN-2732

**HERBERICH, WEICK, & POWERS** (Alfred Herberich Paul C Weick Thos M Powers) attorneys at law 26th floor Central D Bank Bldg Phone BL 9191 (See page 42)

Herbert Mrs Anna h 275 Steiner ave  
 " Benj H [Virginia P] wks Goodrich h 1487 Englewood ave  
 " Edmund W student h 1383 Newton  
 " Edward J [Ethel B] lunch room 401 E Cuya Falls ave h same  
 " Mrs Gertrude h 1383 Newton  
 " Harold D [Edna] wks Goodyear h 752 Garfield  
 " Howard D [Mignon F] with Firestone h 666 Weber ave  
 " James M [Quita A] wks Firestone h 882 Ashland  
 " John M [Glenna G] wks Gen T & R Co h 337 Birch  
 " Mary Lehr r 104 Arch  
 " Minnie student h 401 Washington  
 " Sadie I clk India T & R Co h 1383 Newton  
 " Victor [Marle] barber h 1223 Sweltzer ave  
 " W Walter student r 112 Aqueduct

Herbig Gordon R [Helen M] clk h 353 Lindenwood  
 " Helen L student h 184 Ido ave  
 " Henry C clk J J Gerber r 55 Hart pl  
 Herbruck Arthur [Hallie] wks Miller R Co h 768 Clearview ave  
 " Mrs Caroline (wid Wm E) h 996 Raymond  
 " Fern E student h 996 Raymond  
 " Fred L [Mabel] stock clk S S Kresge Co h 996 Raymond

**HERBRUCK GEO F** [Grace A] dealer in coal sand and gravel 630 Mentor road Phone FR-0014 h e s Merriman rd ext Phone HE-0385  
 " Russell T [Vera C] transit man Carmichael C Co h 550 Barwell  
 " Saml [Amelia] bldg custodian Bankers G T & T Co h 686 Schiller ave  
 " Walter L [Elva] wks Miller R Co h 1002 Raymond  
 " Wm A [Margaret O] mach h 513 W Waterloo rd

**HERBST E FRANK** [Irene A] (Herbst-Myers Ice Cream Shoppe) h 343 Crestwood ave  
 " Mrs Mary A (wid Geo H) h 434 Merriman rd

**HERBST-MYERS ICE CREAM SHOPPE** (E Frank Herbst Wilbur E Myers) french ice cream candies and light lunch 590 W Market at Rhodes ave Phone BL-8016  
 " Philip F [Anna M] forin Ak Coca-Cola B Co h 1383 Dietz ave  
 " Philip G student h 1383 Dietz ave

Herbst Chas F [Sue J] wks Goodyear h 188 N Adolph ave

Herbststreet Benj W carp h e s Breidling rd  
 " Dorothy wks Childrens S Hosp h 1291 Big Falls av  
 " Eugene A student h 1291 Big Falls ave  
 " Fred A [Agnes] carp h 1291 Big Falls ave  
 " Henrietta student h e s Breidling rd  
 " Irene h 1291 Big Falls ave  
 " Mary B clk Mary Lee C Shop h 1291 Big Falls av  
 " Mildred student h 539 Roseln ave

Herceg Frank [Anna] h 800 Huron  
 " Joseph student h 800 Huron

Hercek Catherine visitor Catholic S League h 1344 Grant

Hercek Electric Co (J T Hercek) 662 Inman  
 " John [Mary] wks Goodyear h 662 Inman  
 " John T (Hercek Electric Co) h 662 Inman

Herchenroeder Mrs Barbara A (wid Geo C) h 1500 Preston ave  
 " Ella K h 1500 Preston-ave  
 " Geo M wks Goodyear h 1500 Preston ave  
 " Mrs Lucille C h 596 Dayton

Hercek John student h 161 N Adams  
 " Julia h 161 N Adams  
 " Michael [Julia] janitor Central Dep Bank Bldg h 161 N Adams  
 " Michael jr h 161 N Adams

Hercules Nelson T lab r 180 E Center

**HERD**  
 Herd Clifford wks Goodrich r 165 Abel  
 " Geo wks Miller R Co r 923 Avon  
 " Harold E [Juanita] rubwkr h 632 Noah ave  
 Herdina Joseph [Julia A] wks Firestone h 892 Concord ave  
 Herdman Alexander S [Emma L] mach h 951 Victory  
 " Clarence V student h 951 Victory  
 " Frank L [Dorothy M] electn Ohio Edison Co h 1050 Sawyer ave  
 " Gerald A student h 951 Victory  
 " Harry wks Paper Mill h 778 Carpenter  
 " R LaVerne laboratory technician Dr W J Ream h 951 Victory  
 " Wm H [Mary J] clk O B Tel Co h 124 W State  
 " Wm W [Clara E] h 643 Washington

Herford Edward E [Melvina] wks Goodyear h 1127 Belleflower rd  
 " James L boat pilot h 432 N Firestone blvd  
 " Ralph E [Naomi H] lettercarrier h 1128 Belleflower rd

Hergeröder Wm L [Rose E] clk Goodyear h 376 Weeks  
 Herget Elsie B student h 160 Abel  
 " John V [Elizabeth] wks Firestone h 160 Abel  
 " Louise wks 141 Storer ave  
 " Wm C h 160 Abel

Herhold Edward [Grace] h 121 Lake  
 " Helen G student h 121 Lake  
 " Herman W electn Dauntless P & E Co h 862 Kling  
 " John F [Matilda A] mldr Ak Bronze & Aluminum Co h 852 Kling  
 " John S [Sadie M] h 219 Euclid ave  
 " Lucille A h 862 Kling  
 " Raymond C student h 852 Kling  
 " Regis F [Louise A] clk Ak Truss Co h 293 W South  
 " Mrs Sophia (wid Wm) h 121 Lake

Herholz Richard wks Goodyear-Z Corp r 318 Allyn  
 Hering Clara wks Portage Hotel h 358 Turner

Heritage Clarice M stenog P A Frank h 438 Crestwood ave

Herman Ada C h 579 Wooster ave  
 " Agnes R clk THE M O'NEIL CO h 1005 LaCroix  
 " America V lab r 124 N Howard  
 " Angela A clk h 1005 LaCroix ave  
 " Anna h 1005 LaCroix ave  
 " August M [Margaret A] mldr Wlse F Co h 353 Catherine  
 " Carl A [Mary E] h 595 Grace ave  
 " Carl M [Irene A] bkpr Dime S Bank h 1085 Cadillac blvd  
 " Mrs Catherine (wid Wendell) h 1005 LaCroix ave  
 " Chas J [Mary A] mach h 443 Bettie  
 " Clarence A [Rose A] wks Goodyear h 1393 Honnole ave  
 " Danl [Anna A] wks Goodyear h 554 Morning View  
 " Dan jr student h 554 Morning View  
 " Edward F [Lucile E] h 285 Noble ave  
 " Edward S [Helene R] wks Goodyear h 604 Sumner  
 " Mrs Elizabeth (wid John) h 253 E Glenwood ave  
 " Ford T [Anna M] testman O B Tel Co h Cuya Falls O  
 " Frank lab h 811 Miami  
 " Frank wks Goodyear h 425 Weeks  
 " Frank [Elizabeth] wks A C & Y Ry h 425 Weeks  
 " Fred wks Firestone h 277 Baird  
 " Fred W [Vera L] auto tire repr 200 E Exchange h 1111 E North  
 " Freda E stenog Ak Mattress Mfg Co h 579 Wooster ave  
 " Geo [Sarah R] whol fruits h 483 Storer ave  
 " Geo C h 277 Baird  
 " Harvey A h 691 Roselawn ave  
 " Helen h 1249 Akins ct  
 " Helen wks Goodyear h 425 Weeks  
 " Hilda student h 18 Cole pl  
 " Irene C student St Thomas Hosp h 1005 LaCroix

" Mrs Irma bkpr Ed Day h 671 E Market  
 " Jacob [Emma M] h 579 Wooster ave  
 " James H in U S Service h 893 Miami  
 " John H [Ella] prsmn Imperial Ptg Co h 253 E Glenwood ave  
 " Joseph wks City Bkg-Co h 424 E Thornton  
 " Kathryn J student h 353 Catherine  
 " Lawrence J [Gail S] clk Goodyear h 869 Bank  
 " Leroy L brklyr h 579 Wooster ave  
 " Louis [Mary A] tinner Goodyear h 424 E Thornton

for Economical Transportation



CHARVOZ "Roll of Honor," CHEVROLET INC.

275 East Market St. Phone Jefferson 3141



for Economical Transportation

The Modern Bathroom is the Most Sumptuous Room in the House in Proportion to its Size

## THE AKRON PLUMBING & HEATING CO.

73 WEST EXCHANGE ST.

# DAY DRUG STORES

AKRON'S 24 ORIGINAL CUT RATE DRUG STORES

904

BURCH DIRECTORY CO'S

LITHOGRAPHED WINDOW DISPLAYS THE COMMERCIAL PRINTING & LITHOGRAPHING CO.

**ESCROW AGREEMENTS**  
*Protect you when you buy and  
 when you sell real estate*  
**THE THOMAS TITLE AND MORTGAGE CO.**  
 8th Floor, Akron Savings & Loan Bldg Jefferson 7612

**HERMAN**

- " Louis R [Gertrude F] sisnm Lang s h 925 Aberdeen
- " Mary C clk h 1005 LaCroix ave
- " Mary F bkpr Ak Dry G Co h 353 Catherine
- " Matilda M h 1084 Avon
- " Nicholas J [Laura M] music tchr h 1084 Avon
- " Norbert A h 1084 Avon
- " Norman E h 604 Sumner
- " Otto J h 277 Baird
- " Paul C [Hazel G] trust dept First-City T. & S Bank h 121 W Cedar
- " Saml [Fannie] (M & H Cap Co) h 548 Bell
- " Stephen h 1249 Atkins ct
- " Theodore [Sophia E] wks Goodyear h 1013 Clark
- " Theresa hostess THE M O'NEIL CO, h 1005 La-Croix ave
- " Mrs Theresa confr 98 E Voris h same
- " Virginia M clk Peoples Hosp h 671 E Market
- " Virna M stenog Biggs B W Co h 579 Wooster ave
- " Walter A h 277 Baird
- " Walter F [Ruth V] h 1213 5th ave
- " Walter W wks Goodrich h 1005 LaCroix ave
- " Mrs Winnie B clk I S Myers Co h 1002 W Exchange
- Hermann Albert F [Mary] wks Goodyear h rear 978 Johnston
- " Anthony J shipper City Bks Co h 1579 Girard
- " August G wks Goodyear h 978 Johnston
- " Carl student h 1201 East ave
- " Chas [Martha A] contr elect 1201 East ave h same
- " Francis J [Thelma R] wks Goodyear h 703 Springdale
- " Geo A [Helen C] pattmnrk h 432 Noah ave
- " Geo L [Mary A] clk Pockrandt Paint Co h 1433 Lovers lane
- " Joseph A [Sumner Printing Co] h 562 Sumner
- " Joseph F [Frances] h 736 Allyn
- " Lawrence E [Regina S] driver Pockrandt Paint Co h 165 W North
- " LeRoy W student h 978 Johnston
- " Mrs Mary A (wid Anton F) h 1579 Girard
- " Theodore J [Frances A] truck dr h 736 Allyn
- Hermanns Otto drftsman h 1184 LaCroix ave
- Hermany Henry wks O B Tel Co h 120 S Union
- Hermes Building 41 E Market
- Hermina Apartments 1368 E Market
- Hermly Walter electn r 1071 Big Falls ave
- Hernandez Robt L [Marie] wks Firestone h 257 Ira
- Hernberger Mrs Belle I h 914 Conley rd
- Herndon Mrs Belle (wid Robt L) h 354 Black
- " Earl P [Edith M] plbr h 731 Chester ave
- " Ershel B [Flo] lab h 731 Chester ave
- " Herschel E [Anna L] wks Firestone h 812 Hayden ave
- Herner Wilbur R [Leona A] wks Goodrich h 1179 Juniper ave
- Herold Clarence J [Lena M] wks Goodrich h 1861 Newton
- " Glenn C h 521 Brown
- " Paul K [Lydia H] mltr Wise F Co h 521 Brown
- " Wallace R [Zula M] wks Firestone h 106 Bachtel
- Herovuis Gust [Bessie] (Apolon Pool Room) h 855 Forrest dr
- Herr Anna M h 163 S College
- " Chas M musician h 1171 Woodward ave
- " Mrs Hattie M (wid Milton M) h 1171 Woodward
- " John lettercarrier r 414 E Buchtel ave
- " Joseph J solr Security Insurance AGCY h 1074 Norka ave
- " Lauren W [Catherine A] mach Bridgwater Mch Co h 897 Berwin
- " Mary h 1074 Norka ave
- " Mary C clk THE M O'NEIL CO h 834 May
- " Mrs Melissa E (wid Earl E) h 2241 12th S W
- " Saml M [May E] mach Goodyear h 884 Avon
- " Steve [Mary] rubwkr h 1074 Norka ave
- " Steve Jr h 1074 Norka ave
- " Thelma A h 2241 12th S W

**HERR**

- " Vernell E student h 2241 12th S W
- " Washington M [Margaret K] real est 578 N Main h same
- " Wm L [Julia F] h 180 N Adams
- " Wm R student h 897 Berwin
- " Wilson F with Goodyear h 384 Avon
- Herrald Chas H [Lucinda] painter h 123 Schafer
- " Wayne A [Elizabeth] contr bldr 272 Westwood ave h same
- Herrick Andrew clk Goodyear r 21 Arch
- " Chas F [Lena J] formn Goodyear h 419 Sumatra
- " Duane A [Clara B] with Goodyear h 947 Chaiker
- " Earl V slsmn THE M O'NEIL CO h 39 S Valley
- HERICK FORD F** [Blanche E] pres and mgr
- " Akron Auto Brake [Service Inc] h 433 Perkins
- " Frank wks Am Optical Co h Clinton O R D 1
- " Harley L engr Shullo Const Co h Cuya Falls O
- " Robt F agent h 39 S Valley
- " Victor M [DeEtta F] slsmn Sears Roebuck & Co h 39 S Valley
- " Xavier F [Anna M] tmkpr Carmichael C Co h Cuya Falls O
- Herriman Virginia M student h 1296 Dayton
- Herrin Barney [Della] wks Goodrich r 833 Sherman
- " Charity wks Firestone h 440 Frazier ave
- " Hattie wks Firestone r 217 W Miller ave
- Herrin & Lockerman [J B Lockerman W H Herrin] auto serv sta 739 S Arlington
- " Patrick h 440 Frazier ave
- " Wm H [Lulu] (Herrin & Lockerman) h 440 Frazier ave
- Herring Carrie A phys 410 Peoples Bank Bldg h 297 E Buchtel ave
- " Dewey W [Catherine] wks Hooven L S Inc h 132 Grand ave
- " Fessie Y h 132 Grand ave
- " Geo J [I Christine] h 26 Wigley ave
- " Mrs Helen wks Goodyear h 1129 Ackley
- " John B clk O L Tomlinson r 579 S Main
- " Ralph A [Helen I] h 1948 Congo
- " Wm L [Beulah H] h 844 Crouse
- Herringer Mrs Elizabeth E (wid Wm) h 429 Talbot
- " Frank J wks Mohawk R Co h 429 Talbot ave
- " Wm J [Elizabeth] wks Mohawk R Co h 429 Talbot ave
- Herrington Leigh W clk E O Gas Co h 509 Crosby
- " Ieo F [Margaret G] wks Goodrich h 164 Russell
- " Mrs Lydia h 690 Ivy ct
- " Margaret P student h 164 Russell ave
- " Robt L rep Cleveland Paper Co r Y M C A
- HERRIOTT CLAYTON E** treas and adv mgr Akron News Inc h 1066 MtVernon ave Phone WA-1937
- Herritt Edward P wks Goodyear h 925 Iredell
- " John F mach h 925 Iredell
- " Mrs Mary E (wid Edward) h 925 Iredell
- " Philip T mach h 925 Iredell
- Herrlinger Howard J [Katharine, S] adv dept Firestone h 642 E Wilbeth rd
- Herrmann Otto [Emma] greman h 1142 Laird
- " Walter L wks Snowflake L & D C Co h 1142 Laird
- Herrold Helen J student h 2189 15th S W
- " Minnie R clk Snowflake L & D C Co h 2189 15th S W
- " Thos W h 879 Elmora ave
- Herron Mrs Anna (wid Thos F) h 866 N Main
- " Archie [Thelma] wks Goodyear h 1310 Lovers lane
- " David lab r 321 N Howard
- " Mrs Ella S (wid Wm G) h 363 Black
- " James [Grace] r 512 StLeger ave
- " John [Emils] clk B G Thomas Co h 718 E South
- HERRON JOHN W** [Frances W] mgr Herron Rodenbough & Meyer vice pres Palmer Gas Products corp sls mgr General Atlas Carbon Co h 456 N Portage path Phone HE-4238
- " Lynn J [Mabel V] wks Goodyear h 534 Sumatra
- HERRON, RODENBOUGH & MEYER J W** Herron mgr crude rubber and carbon black 516 and 517 Ohio Bldg Phone HE-7101
- " Wm C h 363 Black
- " Wm E h 174 Spellman ct
- " Wm F [Elizabeth E] wks Erie R R r 1113 Ackley
- " Wm T [Catherine A] slsmn h 174 Spellman ct
- " Wm T [Vennessau B] carp h 331 Jefferson ct
- Herrstrom Rev Wm D pastor Tire Town Tabernacle h 462 Sherman
- Hersch Mrs Emma C (wid Adam) h 360 Sherman
- Hershberger Bert rubwkr h w s Hilbish ave
- " Edna L student h 512 Sumner
- " EH h 415 E st
- " Ernest [Iva] wks Goodyear h 1129 Jos ave

**J. J. BREEN BUSINESS AND INDUSTRIAL PROPERTY**  
 403 OHIO BUILDING PHONE FR-9816

**HERSBERGER**

" Geo R [Nina M] h 415 E st  
 " Geo W h 643 Ranney  
 " Harold H h 512 Sumner  
 " John W [Florence M] wks Goodyear h 427 Talbot  
 " Kenneth h 415 E st  
 " Lester D [Vernal L] wks Goodyear h 434 Brook-lands  
 " Ralph W student h 512 Sumner  
 " Robt B [Keturah S] wks Goodyear h 415 E st  
 " Stephen [Theresa] slsmn h 831 W South  
 " Telford wks Goodrich r 615 Arden pl  
 " Theodore R student h 415 E st  
 " Velma student r 554 Avalon ave  
 " Wm C [Louise F] wks Am H R Co h 512 Sumner  
 " Wm L [Edna] wks Haughton E & M Co h 34 N Forge  
 Hershek Marie typist O B Tel Co h 383 W Bartsge  
 Hershenhaus Jacob [Hattie] wks Goodyear h 345 Crown  
 Hershey Albert M auto mech h 519 Harvey ave  
 " Andrew J [Maud M] bkpr Col Ins. Co h 508 5th N E Barberton O  
 " Benj r 785 N Howard  
 " Benj F restr r 1565 Kenmore blvd  
 " Carl F electn h 134 Wooster ave  
 " Chas E [Lulu M] carp h 519 Harvey ave  
 " Clarence S [Emma] motor trucking h 911 Berwin  
 " Earl F [Lena I] contr elect 134 Wooster ave h same  
 " Emma wks 750 Carroll  
 " Fern W student h 134 Wooster ave  
 " Frank W [Iva B] h 1004 Dan  
 " Mrs Gertrude nurse r 877 Bloomfield ave  
 " Gwendolyn student h 1726 East ave  
 " Harry V student h 519 Harvey ave  
 " Mrs Irene F h 2232 12th S W  
 " Irvin E truck dr h 911 Berwin  
 " John H plant supr O B Tel Co h 35 Penfield av  
 " Mrs Josephine L (wid Edward A) h 447 E Market  
 " Levi [Minnie M] plbr Ruch Bros h 300 Ivy pl  
 " Lloyd J [Dorothy E] wks O B Tel Co h 1374 Pond View ave  
 " Martin J [Emma V] wks Goodrich h 1375 Bellows  
 " Melvin P student h 1726 East ave  
 " Otis R h 35 Penfield ave  
 " Peter J [Edith L] (Akron Saratoga Chip Co) h 1726 East ave  
 " Ralph R student h 134 Wooster ave  
 " Rice A [Katherine S] atty 1101 Centrat Dep Bank Bldg h 69 S Highland ave  
 " Wilbur L h 911 Berwin  
 " Winfield S wks M & B Fruit Juice h 911 Berwin  
 Hershsir, Alden D [Estelle M] clk D-P-W Co h 1115 Lexington ave  
 " Lex A [Lilly] wks Goodyear h 173 Henry  
 " Robt student h 173 Henry  
 Herskovits Herman [Bertha] shoe repr 1743 S Main h 612 Hove  
 Hersman Mrs Addie h 100 Schafer  
 " Ancel B h 100 Schafer  
 " Anita student h 100 Schafer  
 " Forest C [Maud] wks Firestone h 2232 19th S W  
 " Harry [Ora A] h 1464 Honodde ave  
 " J Ruth student h 770 Moon  
 " Lucius S [Lorah J] wks Goodrich h 601 Edgewood  
 " Milton E [Mettie B] (Hersman & Snodgrass) h 770 Moon  
 " Paul S wks Goodrich h 770 Moon  
 Hersman & Snodgrass (M E Hersman W H Snodgrass) auto service sta 424, E Tallmadge ave  
 " Wm L clk Etunger & Brand h 100 Schafer  
 Hert Franklin N clk B & O R R r 823, Thayer  
 Hertenstein Andrew [Sallie] cabmkr h 673 W Thorn-ton  
 Hertline, Mrs Carrie wks Firestone r 25 Steiner ave  
 " Fred wks Firestone r 1861 Kenmore blvd  
**HERTZ** DRIV-UR-SEIF STATIONS, C L, Jackson mgr 41 S High Phone JE-5050  
 Hertzler Norman F [Mary L] slsmn Goodyear h 1596 W Lxchange  
 Hertzl Catherine h 1333 Brown  
 " Elizabeth E wks Ent Mfg Co h 1333 Brown  
 " Joseph [Elizabeth] mach h 512 Noah ave  
 " Mary student, h 1333 Brown  
 " Paul [Elizabeth] wks Firestone h 1333 Brown  
 Hertzog Mrs Catherine (wid Jacob) h 130 W Thorn-ton  
 " Mrs Irene (wid Fred) h 725 Commis-  
 " John clk Weiss & Keslar Inc  
 " Mrs Mary h 248 Ira ave

**HERTZOG**

Hertzog Geo C [Zilpha A] wks Mohawk R Co h rear 256 Coddling  
 " Geo S [Sophia] carp h 462 Brown  
 " John E [Leota C] wks Firestone h 374 E Voris  
 Hervey Geo J [Esther E] disp B & O R R h 3 Neal court  
 " John C [Eva L] houseman h 763 Moon  
 " Joseph W student h 3 Neal ct  
 Hervol Emil [Suel] optician Miley Optical Co h 827 Merton ave  
 Herwick Boyd B wks Goodyear r 348 Noble ave  
 " Frank K wks Goodyear h 1232 Laird  
 " Geo E wks Goodyear r 348 Noble ave  
 " J Chas [Hazel E] contr stone 185 Euclid ave h same  
 " Mrs Laura E wks Firestone h 1311 Grant  
 " Leroy C [Vera F] brklyr h 566 Harvey ave  
 " Russell brklyr r 16 W Long  
 Herwig Kathryn student City Hosp h 39 Arch  
 " Theodor C G [Frances V K] phys 1133 2d Natl Bldg h 567 Morely ave  
 " Wm H [Ada C] wks Goodyear h 707 Glendora ave  
 Herz Albin H mgr A & B Coal Co h 30 Hurlburt ave  
 " Ella E tchr h 30 Hurlburt ave  
**HERZ MARGUERITE** V specialist in court and general reporting deposition service notary public 437 2d Natl Bldg Phone BL-4627 h 30 Hurlburt ave, Phone HE-1533  
 " Simon M h 30 Hurlburt ave  
 Herzberger Mrs Edith S (wid John E) (Peacock Coal Co) h 71 S Adams  
 " Harry J [Harriet M] wks Firestone h 1462 Red-wood ave  
 Herzog B Michael wks Firestone h 2126 12th S W  
 " Balzer [Rose] rubwkr h 2126 12th S W  
 " Casper [Rose] h 607 Bellevue ave  
 " Frank M [Vera L] dept mgr Ak Dry G Co h 496 Ritchie ave  
 " Matthew wks H B Manton r 777 Bellevue ave  
 " Matthias h 2126 12th S W  
 " Paul wks Firestone h 2126 12th S W  
 Hesam Wm [Sue] dr United Cleaners h 896 Bertha av  
 Hesidence Arthur J student h 720 Gem ave  
 " Chas J [Madeline M] cook Rathskeller h 2227 E Market N  
 " Frank A adj Industrial M Co h 482 Bishop  
 " Harold L h 720 Gem ave  
 " Matthew [Catherine] h 482 Bishop  
 " Mrs Theresa (wid John) h 720 Gem ave  
 Hesidenz Matthew [Louise A] wks Goodyear h 808 Wilmot  
 Heskett Dewey M [Alice E] wks Goodyear h 1153 Neptune ave  
 " Harold H [Vivian D] wks Goodyear h 374 Moon dr  
 " Harrison A [Grace M] tchr h 815 Roslyn ave  
 " Ode [Lena A] wks Goodyear h 885 Brown  
 " Paul S [Bertha M] slsmn Goodyear T & R Co r 53 Dodge ave  
 Heslep Seth F [Mary] rubwkr h 1217 McIntosh ave  
 Heslop Chas A [Nellie A] mgr Acme No 8 h 695 Thayer  
**HESLOP RAY** W [M Kathryn] pres Heslop Realty Co h 101 Augusta ave  
**HESLOP REALTY CO** The, R W Heslop pres, T A Heslop sec realtors and home builders 931 E Market Phone JE-2915  
 " Robt G [Clarice E] h 296 Spicer  
**HESLOP THOS** A [Lilly A] sec Heslop Realty Co h 1135 Chestnut blvd Cuya Falls O  
**HESLOP WM** D [Anna B] real estate city subur-ban and farm property 1020 River Phone JE-6015 h 921 Baird Phone HE-9694  
 Hess Albert M truck dr h 407 Manton ct  
 " Archie D h 1169 Reed ave  
 " Arthur E wks Firestone h 759 W Bowery  
 " Arthur E mldr h 373 Power  
 " Arthur L [Malvina T] h 296 Euclid ave  
 " Bruce A slsmn h 645 Philip ave  
 " Carl wks Goodyear r 23 E Archwood ave  
 " Mrs Catherine (wid Frank) h 1089 Georgia ave  
 " Chas A [Mary, E] wks Klages, C & I Co h 614 Lupon  
 " Clarence J [Mildred L] real estate 80 N Main h 1339 Falls ave Cuya Falls O  
 " Croner M [Chloe V] carp h 1169 Reed ave  
 " David A r 1257 Duane ave  
 " Dorothy J student h 1212 Kenmore blvd  
 " Mrs Effie R h 395 E Market  
 " Mrs Ellen (wid Morris) h 407 Manton ct  
 " Elmer A [Violet M] stockman White S & S Co h 466 Rentschler ct

THE CITY DIRECTORY TELLS YOU "WHO IS WHO" IN BUSINESS

Steel Shelving and Lockers  
**THE NATIONAL BLANK BOOK & SUPPLY CO.**  
 Two Stores: 36 N. MAIN ST. 12 E. MILL ST.

# TAWNEY'S ICE CREAM COSTS NO MORE

WONDERFUL

906

BURCH DIRECTORY CO'S

## HESS

"Emerson C [Elizabeth H] mach h 645 Philp ave  
 "Mrs Emma (wid Burley) h 564 Lakeview ave  
 "Evelyn E cashr, **THE A POISKY CO**, h 1169 Reed  
 "Mrs Frances M h 486 Tompkins ave  
 "Frank E [Lulu E] wks Goodrich h 1213 Kenmore  
 blvd  
 "Fred L [Mildred] formn Burger I-Co h e s Massil-  
 lon rd  
 "Fred W [Lois R] supr h 595 Sumner  
 "Mrs Grace h 558 Madison ave  
 "Harold H [Rose] brkkr h 558 Madison ave  
 "Harry C [Nellie M] wks Goodyear h 1062 Pitkin  
 "Harry R [Bl] wks Goodyear h 1078 6th ave  
 "Hazel E phone opr City Ldrs, & D/C Co h 558  
 Madison ave  
 "Herschel F [Lula, C] slsmn Ohio Edison E, S Co h  
 545 Madison ave  
 "Howard J brkkr r 735 E South  
 "J Edwin coll Berk Berk & Harvey h, 486 Tomp-  
 kins ave  
 "J Frank [Beatrice G] carp h 450 Bettie  
 "James R [Glady's M] musician h 256 W Center  
 "Jay, R [Mildred H] landscape contr 737 Orlando  
 ave h same  
 "Mrs Katherine (wid Frank) h 1370, Aster ave  
 "Kenneth J student h 759 W Bowery,  
 "Mrs Laurie M wks Hower, Co h 1182 Georgia, ave  
 "Mrs Magdalene (wid Adam) h 118 W Cedar  
 "Margaret h 407 Mantion ct  
 "Marguerite student h 759 W Bowery  
 "Mrs Mary A (wid Jacob) h 90 MtView ave  
 "Otis C [Ethel B] h 432 Black  
 "Paul E mgr Acme No 29 r 466 E Buchtel ave  
 "Paul E clk Gt Am Tea Co h 645 Philp ave  
 "R Radcliff h 396 E Market  
 "Ralph [Leona] truck dr h 904 Clement  
 "Richard L wks Firestone h 759 W Bowery,  
 "Richard T tchr h 90 MtView ave  
 "Robt R h 450 Bettie  
 "Robt R student h 407 Mantion ct  
 "Russell A [Anna P] dep bailiff Municipal Court h  
 949 East ave  
 "Mrs Sadie h 759 W Bowery  
 "Stanley M [Dora] wks **THE M O'NEIL CO** h 256  
 W Center  
 "Mrs Vada h 564 Lakeview ave  
 "Mrs Viola clk Style Shop h 531 Brady ave  
 "W Kenneth [Lena A] formn Col, Ins Co, h 1277  
 Kentucky ave  
 "Walter wks Goodyear r 23 E Archwood ave  
 "Walter tmstr h 614 Upson  
 "Wm [Althea] wks Star D M Co h 373 Power  
 "Wm I [Elizabeth] wks Goodrich h 1419 Enst ave  
 "X L [Glady's L] clk Ohio Edison Co h 445 Per-  
 kins  
 Hesse Mrs Allie C (wid J Lafavette) h 454 N Fire-  
 stone blvd  
 "Anna wks 1705 W Market  
 "Karl [Anna] molder h 1936 Honodle ave  
 "Louis F [Elizabeth] h 2537 31st S W  
 "Wm wks E Ak C Co r 455 Ewing ct  
 Hesselburg Max fruit dr h 255 Sues ct  
 Hessler Lee E [Theresa M] wks Firestone h, 175 E  
 York  
 "Mildred stenog Goodyear r 463 E Buchtel ave  
 "Raymond E [Virginia M] wks E H Wiener, Co h  
 426 1/2 Vine  
 "Ruth M student h 175 1/2 E York  
 Hesson Floyd P wks Goodyear h 73 Franklin  
 "Gilbert C rubwkr h 73 Franklin  
 "Hugh J [Margaret] wks Goodyear h 2483 Canton  
 road  
 "John E [Cleo A] wks Goodyear h 73 Franklin  
 Hessong Julien G [Edna M] shop mgr Saunders D-  
 I-Y S h 902 Cole ave  
 "Robt G [Lena L] mech engr h 660 Moreley ave  
 Hester Grace wks Firestone r 62 N Adolph ave  
 "Oscar E [Mollie K] wks Gen T & R Co h 1845  
 Penthey ave  
 "Reed R [Bessie L] h 229 Wildwood ave  
 "Theodore L mech Colonial Garage h 1022 MtVernon  
 "Wm J [Hermia L] with Falls R Co h 207 Beck  
 Heston Allen L [Marie H] vice pres Electrolytic  
 Antiseptic Inc h 533 Palmsades dr  
 "Chester E clk, L J Isher h 1031 Princeton  
 "Edith clk Anagnost & Lemonedella r 1193 S High  
 "Mrs Margaret smstrs Mon Marche r 31 Franklin  
 "Saml S [Colona L V] wks Goodrich h 1031 Prince-  
 ton  
 "Twilah R student h 1031 Princeton  
 Hestor H B slsmn r 1051 S Main

## HETRICK

Hetrick Arthur C [Elizabeth E] lino opr Com P & L  
 Co h 984 N Howard  
 "Claude D [Evelyn P] clk Miller R Co, h 181 W  
 Long  
 "Ernest E [Inez V] wks Goodyear h 1210 Brandon  
 "Homer J [Kasiah] slsmn h 820 W Exchange  
 "Kenneth H slsmn Purity B Corp h 1109 Lexington  
 "Rollin [Elizabeth A] h 1 Hetrick pl  
 "Roy, A. [Evelyn M] wks Firestone r 1484 Brown  
 "Solomon G [Jennie] h 358 Fuller  
 "Mrs Viola L (wid Elmer A) h, 179 W Chestnut  
 Hetsch Ferdinand clk Imp El Co h 568 Kling  
 "Joseph [Atele] wks Ak Mat Mfg Co h 568 Kling  
 Hetzel August wks Goodrich h 441 E Voris  
 "Bernard E student h 441 E Voris  
**HETZEL EDWARD M** [Gertrude A] vice pres Sum-  
 mit Auto Co h 59 W Dalton Phone FR-8935  
 "Florence J student h 441 E Voris  
 "Iva M student h 272 Euclid ave  
 "John B [Margaret] propr Hotel Thomas h same  
 "Leo F [Elfelda M] electn h 1351 Diagonal rd ext  
 "Margaret tchr r 26 S Union  
 "Margaret E wks Firestone h 1351 Diagonal rd ext  
 "Mary A credit mgr **THE A POISKY CO** h 553  
 Glendora ave  
 "Michael [Christina] formn Goodrich h 705 Long-  
 view ave  
 "Michael C [Ella M] h 1351 Diagonal rd ext  
 "Paul C student h 1351 Diagonal rd ext  
 "Peter B [Albina R] wks Goodrich h 1115 Rhodes  
 "Ruth student h 705 Longview ave  
 "Ruth A student h 1351 Diagonal rd ext  
 "Wallace J student h 1115 Rhodes ave  
 "Wm [Elizabeth] wks Firestone h 441 E Voris  
 Hetzer Doris student h 753 Johnston  
 "Inez student h 753 Johnston  
 "Wm B [Margaret R] wks Miller R Co h 166 W  
 Crosier  
 Heudorf Adolph H [Edna G] wks Goodyear h 434  
 Morning View  
 "Clara M stenog Sup P & L Co h 374 Lombard  
 "Mrs Mary (wid Joseph) h 374 Lombard  
 Heupel Arthur L [Wilmarth] drftsmn h 2087 17th  
 S W  
 Heuser Agnes D tchr h 878 Whittier ave  
 "Rev Wm L [Anna L] h 878 Whittier ave  
 Hevener C Marvin [Ethel M] clk Acme No 83 h 2283  
 9th S W  
 "John W slsmn h 2140 12th S W  
**HEWES STEPHEN B** [Martha C] associate mgr  
 Central Life Ins Co 407 Akron Sav & L Bldg  
 Phones JE-4189 and 4180 h 100 Elmdate ave  
 Hewett Clarence H [Elma] wks Goodrich, h 776 Moon  
 "Geo h 436 E Cuya Falls ave  
 "Ida B h rear 67 E Glenwood ave  
 "Tolbert [Ethel] wks Royal F Co h rear 67 E  
 Glenwood ave  
 Hewette Wm R [Eleanor F] clk h 372 W Thornton  
 Hewitt John C [Rose A] phys 924 Kenmore-blvd h  
 same  
 Hewitt Chas E [Bessie] rubwkr h 215 Stanton ave  
 "Edgar S [Margie A] cook h 581 Upson  
 "Mrs Elfreda A (wid Geo H) h 838 Berwin  
 "Genevieve E student h 864 Clay  
 "Guy A [Opal E] clk A & P T Co h 338 Berwin  
 "Howard C [Edna V] clk h 450 Westmoreland  
 "Joseph E [Myrtle] wks Ohio Edison Co h 474  
 Howe  
 "Mrs Martha (wid Wm) h 581 Upson  
 "Marv h 90 N Prospect  
 "Ora M wks Goodyear h 581 Upson  
 "Robt G [Genevieve K] wks Firestone h 1101 Flor-  
 ida ave  
 "Mrs Susan F h 864 Clay  
 "Thos J [Mary J] wks Firestone h 956 Diana ave  
 Hevburn Richard D student h 499 Champlain  
 "Robt H [Elizabeth] elec widr Goodyear h 499  
 Champlain  
 "Wm wks Snaiffeld Pub Co h 816 Corles  
 Heyd Mrs Elizabeth (wid Chas) h 30 Steiner ave  
 "Saml [Lilly] mach r, 794 Roselawn ave  
 Heydorn Fred h 207 Beck ave  
 "Walter wks Goodyear h 207 Beck ave  
 Heyer Gottlob C [Katherine R] baker, City Bkg Co  
 h 361 Bacon ave  
 "Lillian B, sec to editor, Times-Press h 361 Bacon  
 Heyl Mrs Elenna (wid Fred) h 697 McQueeney ave  
 "Fred C [Ruth D] (Sunset, Service Station) h 697  
 McQueeney ave  
 "Gustave wks Mech Mold & M Co r Y M C A

**THE PETTITT BROS. HARDWARE CO. Blackstone**  
**26 NORTH MAIN STREET 1214**

Always First With the New Styles  
 Our Men's Furnishings Department **KOCH'S** 111 SOUTH MAIN ST.

AKRON 1931 CITY DIRECTORY

907

**HEYL**

**HEYL LILLIAN C** mgr Ohio Literary Studio h 6 S Maple  
 " Ruth C h 697 McQueeney ave  
 Heylock Wm T [Lenna C] wks Goodyear h 272 Van court  
 Heyman Carl A [Frances M] wks Firestone h 849 Bank  
 " Helen E student h 849 Bank  
 Heyne Alois B [Rose M] slsmn h 1399 Geneva ave  
 " Leo R [Emma T] wks Goodrich h 2050 17th S W  
**HEYSE ALBERT E** [Mys E] sec Dime Savings Bank Co h 1308 Deila ave, Phone JE-9631,  
 Heysen Michael Z [Ethel M] wks Miller R Co h 366 E Crozier  
 Heyser Alice B student h 76 Brighton dr  
 " Chas C [Leora E] rubwkr h 476 Brighton dr  
 " Novella K student h 76 Brighton dr  
 Heywood Mrs Anna (wid Walter T) h 1652 Hillside terrace  
 " Walter T jr slsmn h 1652 Hillside ter  
 Hiatt Harold A [Blanche M] clk Firestone, h 766 Iona ave  
 Hiawatha Apartments 125 N. Portage path,  
 Hibbard Allen H [Kate A] h 108 S Maple  
 " Earl L slsmn W F Jones Co h Stow O  
 " Harold H student h 108 S Maple

**HIBBARD JEWELRY CO**

(N C Hibbard) jewelers, diamonds, watches etc 10 E Market Phone BL-1714  
 " Mrs Nettie C (wid Dwight A) (Hibbard Jewelry Co) h 108 S Maple  
 " Otis L sis mgr V G Kibby Motor Co h Cuya Falls O  
 " Simpson L slsmn A Jordan & Co h Munroe Falls O  
 Hibbs Delbert E [Laura S] wks Goodrich h 1422 Elder ave  
 " James O [Clara J] wks Goodyear h 908 Cole av  
 " Lillian F h 1422 Elder ave  
 " M Genevieve student h 1422 Elder ave  
 " Mrs Mona A h 1387 Moore  
 " Vivian L clk h 1422 Elder ave  
 Hibinger Clinton C [H Edith] wks Firestone h 385 Halley  
 " Norman [Dorothy] wks Telling-B V Co r 257 E Buchtel ave  
 Hibner Edwin L [Hazel A] wks Goodyear h 480 St. Leger ave  
 Hichens Richard C wks Firestone r 308 Fairy  
 Hick Harriet Int dec h 582 W Market  
 Hickel A Marie clk h 48 S Walnut  
 " Benj H [Lena C] wks Firestone, h 267 Lake  
 " Chas H [Mary A] slsmn Ohio Edison E S Co h 14 S Maple  
 " Clyde A rubwkr h 53 W Miller ave  
 " Mrs Daisy C (wid Harold C) h 2474 23th S W  
 " Freda J student h 53 W Miller ave  
 " Luke D [Rebecca J] h 966 Bell  
 " Ruby bkpr Taylor S M Inc h 2179 Stone Cuya Falls O  
 " Russell R [Mary] wks Goodrich h 906 San Carlos court

**HICKEL WM W**

[Margaret E] propr Firestone Park Dry Cleaning & Tailoring Co h 525 Reed ave Phone HE-0705  
 Hickernell E Clifford [Maud E] h 187 Dodge ave  
 Hickerson Augustus A [Hattie A] wks Ohio Ed-Co h 154 E Archwood ave  
 " Frank B [Lillian M] wks Goodyear h 745 Marcer  
 " Harry W [Kathryn A] wks Goodrich h 28 W Salome ave  
 Hickey Harry G [Viola G] clk Firestone h 352 Reed  
 " Harry Y [Elsie J] wks Firestone h 593 Glendora  
 " James B [Lois E] wks Firestone h 47 E Brookside ave  
 " James W [Margaret H] h 1615 Manchester rd  
 " Jerry [Kathryn D] wks Standard Stag Co h 118 Lods  
 Hicklin Justin B lino opr Times-Press h Cuya Falls O  
 Hickland Frances h 15 Furnace  
 Hickle Albert S [Alberta] rec clk Summit W G Co h 975 Rhodes ave  
 " Eugene J electn h 975 Rhodes ave  
 " Jacob T student h 975 Rhodes ave  
 " John A [Lillie E] wks Firestone h 357 E South  
 " Lester wks Goodyear h 975 Rhodes ave  
 Hicklin Chas F [Edith I] h 843 N Main  
 Hickman " See also Heckman  
 Hickman A Monzel wks Klirk Co h 616 Hazel  
 " Alice N student h 291 Selden ave  
 " Arthur H h 918 Concord ave

**HICKMAN**

" Arthur V [Margaret M] wks Goodyear h 1400 E North  
 " Chester R wks Com P & L Co h 616 Hazel  
 " Mrs Clara [Vitch] h 291 Selden ave  
 " Dora V B student h 639 S Main  
 " Dorothy L h 512 Melrose  
 " Essie V stenog, Ohio Edison Co h 1224 Riverside dr  
 " Evelyn wks Firestone h 1064 Cordova ave  
 " Flora B student h 291 Selden ave  
 " Gladys h 2462 11th S W  
 " Grace A student h 291 Selden ave  
 " Hagan R [Cordia A] wks Goodrich h 539 S Main  
 " Harold O [Catherine H] wks Goodrich h 1696 Manchester rd  
 " Howard J [Lelila J] wks Firestone S P Co h 1224 W Wilbeth rd,  
 " Hulbert H student h 1224 Riverside dr  
 " James [Anna] wks Goodyear h 1069 Johnston,  
 " Jefferson D [Goldie R] wks Firestone h 25 E Youtz ave  
 " John I [Rose] stock clk East Ak Hdw Co h 512 Melrose  
 " Mrs Maggie G (wid Albert) h 616 Hazel  
 " Mrs Nannie A (wid Harvey R) h 918 Concord ave  
 " Rex [Ethel] billiards 208 E Market h 250 N Forge  
 " Romie A [Erma O] wks Firestone h 491 Adkins  
 " Roy H wks Am H R Co, h 512 Melrose  
 " Ruth R h 616 Hazel  
 " Samp L student h 1224 Riverside dr  
 " Sibly, A clk THE M O'NEIL CO r 962 N Howard  
 Hickman & Squire Inc, J W Shay mgr, food products 888 S High  
 " Wm F student h 539 S Main,  
 Hickocks Joseph [Pearl] h 1172 Andrus,  
 Hickox James G [Mayme M] h 575 E Market  
 Hicks A Reul wks Goodrich h 92 E Catawba ave  
 " Abner [Edna A] h rear 134 E Crozier  
 " Alberta wks 716 Hillside ave  
 " Americus V [Minnie E] slsmn h 1183 W Wilbeth road  
 " Arthur V h 1193 W Wilbeth rd  
 " Bruce O [Ethel] wks Goodyear h 604 Bell  
 " Byrd [Mary], bgemn Union Depot h 108 N Prospect  
 " Carey E [Ammie L] h 998 Clark  
 " Cecil P [Mabel G] supt Loewenthal Co h 128 W Center  
 " Chas [Othella] slsmn Federal Realty Co h 36 W South  
 " Chas [Telitha] lab h 201 S Forge  
 " Chas T [Clara L] slsmn h 1343 E Market  
 " Cherrie B student h 831 Rhodes ave  
 " Coleman h 53 Spruce  
 " Cora r 293 Coddling  
 " Cretia student h 1285 Diagonal rd  
 " Dorothy A student h 1183 W Wilbeth rd  
 " Mrs Emma J (wid Benj F) h 53 Spruce  
 " Emmet F [Cecile B] wks Erie R R h 830 Sherman  
 " Fred porter h 831 Rhodes ave  
 " Frona wks Goodrich h 39 W Miller ave  
 " Geo lab r 116 N Broadway  
**HICKS GEORGE L** [Rose E] propr Annadale Coal Co h 317 Birchwood ave Cuya Falls O  
 " Geo W [Anna M] rubwkr h 1285 Diagonal rd  
 " Gus h 180 Turner  
 " Hurdy [Dorothy] lab h 180 Turner  
 " James musician r 273 Lods ct  
 " James H [Emma L] wks Goodyear h 320 Eastland ave  
 " Jennie E h 303 Barder ave  
 " John lab h 128 N Broadway  
 " John [Emils] struct ironwkr r 421 Dresden ave  
 " John L wks Portage Hotel, h 180 Turner  
 " John T [Nora] h 39 W Miller ave  
 " Mrs Josephine L clk Ak Dry G Co h 613 W Market  
 " Josette B student h 301 Barder ave  
 " Lester wks THE M O'NEIL CO h 53 Spruce  
 " Lynn M [Beulah F] cementwkr h 1846 Flint, ave  
 " Mrs Nellie M (Pioneer Cleaning Co) h 85 22d Barberton O  
 " Patrick [Nora] truck dr h 420 Brooklands  
 " Paul M [Nellie M] with Pioneer Cleaning Co h 85 22d, Barberton O  
 " Richard lab h 831 Rhodes ave  
 " Richard L [Ellen] wks Firestone h 89 E Voris  
**HICKS RICHARD W** [Hazel M] pres West Hill Real Estate & Building Co h 656 Crestview ave Phone HE-9735  
 " Slade J [Ruth A] asst serv mgr Mell' Motor Co h 549 Beacon

The Bankers' GUARANTEE Co. INVESTMENTS  
 Title & Trust

# THE DAUNTLESS PLUMBING & ELECTRIC CO. 18-22 E. State St. PHONE

## PLUMBING, HEATING AND ELECTRICAL CONTRACTORS Franklin 8109

908

BURCH DIRECTORY CO'S

### THE COMMERCIAL BANK & TRUST COMPANY

A GOOD BANK FOR EVERYBODY

**HICKS**  
 " Viola M student h 303 Barber ave  
 " Wm r 409 Washington  
 " Wm J [Minnie R] wks Goodyear h 303 Barber ave  
 " Mrs Willow (wid Hampton) h 831 Rhodes ave  
 " Zeil [Helen] wks Miller R Co r 208 W Thornton  
 Hickson N A slsmn XXth C H & V Co h 681 Schil-  
 ler ave  
 Hickett Mrs Anna h 378 S Maple  
 " Chas [Mary A] mach h 2247 18th S W  
 " Robt wks Firestone S P Co h 492 Brenneman blvd  
 Hiddleson Co H A Lins sec, medicine mfrs 733 Long-  
 view ave  
 Hiding Augustus H wks Goodrich h 182 E York  
 Hildeck Andrew student h 2227 6th S W  
 " Frances wks Goodyear h 2227 6th S W  
 " Helen wks Goodyear h 2227 6th S W  
 " John [Mary] h 2227 6th S W  
 " John Jr [Lena] wks Goodyear h 2217 4th S W  
 " Margaret h 2227 6th S W  
 " Susan h 2227 6th S W  
 " Verna h 2227 6th S W  
 Hidy Logan L [Ida M] carp h 1464 Rockaway  
 Hiebel Leonard B [Florence D] asst planning engr  
 City Planning Commission h 137 Morningside dr  
 Hieber John formn Horning Lumber Co h Randolph o  
 " Wm O student h 242 W Miller ave  
 Hiegel Albert student h 1722 Brown  
 " Matthew [Eva] wholesale meats h 1722 Brown  
 Hiel John J [Alice V] wholesale meat mkt h 1045  
 Woodward ave  
 " Joseph J [Mildred M] mgr Hildebrandt Prov Co  
 h 460 Vine  
 " Mrs Kathryn (wid Joseph) h 298 W Chestnut  
 Hiell Shelton [Bertha] wks Ak Ind S Co h rear 150  
 N Case ave  
 Hielman Mrs Margaret h 1280 Wooster ave  
 Hiener Albert J [Ada M] mgr George Welding Co h  
 255 W Center  
 " Chas V student h 255 W Center  
 " Geo H [Eleanor J] drftsmn Ornamental I W Co  
 h 553 Blaine ave  
 " Urban A [Louella] mach Firestone h 856 Fess ave  
 Hier James G [Margaret V] wks Goodyear h 38 N  
 Martha ave  
 Hielt Maurice wks Goodyear r 867 Carroll  
 Higdon [John P] [Irene M] wks Firestone r 7003 W  
 Bowery  
 " Mrs Mittie r 332 Arch  
 Higinbotham See also Heginbotham  
 " Chas L [Pearl] wks Firestone h 432 Livingston  
 " Francis H clk Arcade Recreation r 356 Union pl  
 " Herbert L [Frances V] wks Firestone h 838  
 Bertha ave  
 " Howard C [Vada E] barber 1087 Pitkin h 1087  
 Collinwood ave  
 " Walter M [Selma M] slsmn Remington Rand  
 Business Service h 280 Rhodes ave  
 Higgins Agnes student h 324 High Grove blvd  
 " Alfred h 275 Lods  
 " Mrs Anna (wid Wm J) h 68 N Balch  
 " Anna C student h 1004 Whittier ave  
 " Mrs Anna L clk THE M O'NEIL CO h 901 Jason  
 " Anna V bkpr G W Lenhart h 68 N Balch  
 " Arthur V wks Goodyear h 1114 Berkley ave  
 " Ben J [Mattie C] h 317 Cleveland  
 " Bennie h 275 Lods  
 " Bernard student r 352 Madison ave  
 " Bessie h 275 Lods  
 " Dorothy V student h 1004 Whittier ave  
 " Mrs Edith (wid Alonzo) h 440 Wabash ave  
 " Mrs Eliza J r 1258 Bellows  
 " Ella wks 73 Mull ave  
 " Ernest G [Dorothy I] h 574 Eiko  
 " Everett R [Lydia M] with Goodyear h 2603 Le-  
 chester ave  
 " Frank M [Esta E] wks Goodrich h 1294 Man-  
 chester rd  
 " Fred porter Day Drug Co No 1 h 275 Lods

### HIGGINS

" G Hazel h 901 Jason ave  
 " Geo r 620 S High  
 " Geo wks Goodyear r 258 Kryder ave  
 " Harold F [M Louise] h 20 Verdun dr  
 " Mrs Harriet h 285 Russell ave  
 " Harry A [Opal A] wks Goodyear h 291 Brown  
 " Henry A [Ora M] wks Goodyear h 489 Alexander  
 " James H [Mary E] wks Goodyear h 829 Johnston  
 " Jay J meat buyer Kroger G & B Co h Cuya Falls O  
 " Mrs Jeannette h 178 Hickory  
 " John student h 901 Jason ave  
 " John [Elizabeth] h 114 Berkley ave  
 " John W [Mollie A] h 1004 Whittier ave  
 " Joseph E cir dent Beacon Journal h 198 Mission dr  
 " Joseph F [Laura M] truck dr h 2146 16th S W  
 " Leola A wks Miller R Co r 1258 Bellows  
 " Margaret M student h 114 Berkley ave  
 " Mrs Margaret M (wid Frank) h 923 Wooster ave  
 " Martha R office sec Fairlawn Golf Club h 317  
 Cleveland  
 " Mary F nurse h 68 N Balch  
 " Neva E student h 489 Alexander  
 " Norman C h 1183 Reed ave  
 " Okey C student h 489 Alexander  
 " Mrs Ona M h 1183 Reed ave  
 " Pearl C h 1183 Reed ave  
 " Peter [Elizabeth] wks Goodyear h 324 High  
 " Grove blvd  
 " Ralph [Marie W] elec engr h 1454 Della ave  
 " Robt J [Lillian H] dentist 1018 Kenmore blvd  
 h 2301 13th S W  
 " Ross F [Amanda G] lettercarrier h 509 Leda pl  
 " Thos wks Goodyear r 1258 Kryder ave  
 " Thos [Susie M] wks F W Woolworth Co h 415  
 Bailey  
 " Thos E [Elizabeth] wks Goodyear h 1297 Goodyear  
 blvd  
 " Warda R lettercarrier r 965 Owen ave  
 " Wm R [Sarah L] brkmn B & O R R h 1068 Schu-  
 macher ave  
 " Wm W [Elizabeth] elevator starter 2d Natl Bldg  
 h Cuya Falls O  
 Higgs Clyde [May] hoisting engr h 332 Arch  
 " Mrs Dora A wks Mohawk R Co h 5483 S Arling-  
 ton  
 " Edgar J [Ethel] wks Goodrich h 82 E Archwood  
 " Harold P student h 82 E Archwood ave  
 " Joseph W [Anna] h 557 Crosby  
 " Kathleen clk Goodyear h 332 Arch  
 " Lester G [Gretta M] wks Kenmore B Milk Co h  
 1160 Carey ave  
 " Thos J [Mary E] h 980 Wyley ave  
 " Thos O [Blanche H] electn h 980 Wyley ave  
 High Chesser A rubwkr h 417 Vine  
 " Dovie C student h 415 Homestead  
 " Floyd A [Susie E] wks Firestone h 1409 Neptune  
 " Geo R [Emma] wks Am H R Co h 1738 E Mar-  
 ket  
 " Lee Victoria h 415 Homestead  
 " Lucille inspr THE M O'NEIL CO h R D 5  
 " Mrs Nora J (wid Amasa) h 417 Vine  
 " Robt lab r 116 N Broadway  
 " Velda inspr THE M O'NEIL CO r 977 S Main  
 " Wm M opr Ak Trans Co r 1300 Lakeside ave  
 " Wm M [Daisy D] wks Goodyear h 415 Home-  
 stead  
 Hihet Nan wks 876 Mayfair rd  
 Highfield Reese J [Edna B] compositor Beacon  
 Journal r 182 Henry  
 Highland Catering Co [W C Friedrich] pres and treas  
 Mrs Amanda H Friedrich vice pres and sec  
 bakers 815 W Market  
 " Cleaners (E Santomauro G Zampini) 836 W Mar-  
 ket  
**HIGHLAND FLOWER SHOP** The A B Ellery pres  
 C C Rogers mgr 812 W Market Phone JE-9177  
 " Hair Shop (C C Thomas) barbers 832 W Market  
 " Square Market (J N Selter F A Wecker) 838 W  
 Market  
 " The apartments 803 W Market  
 Highsmith Dennis [Lena O] wks Goodyear h 510  
 Tompkins ave  
 " W C Interne City Hosp h 525 E Market  
 Hight Marvin C [Anna E] electn h 2177 16th S W  
 Hightower Jesse J [Henrietta L] lab h 333 Washing-  
 ton  
**HIGHWAY TRAILER SALES** (H C Mohler) auto  
 tractor trailer sales and service 100 Beech  
 Phone HE-9163 (See page 59)  
 Higley Construction Co E L Higley pres F L Hig-  
 ley sec and treas 714 N Main

# THE AKRON GENERAL INSURANCE AGENCY COMPANY

174 South Main Street, HE-1003 5191 1907 23 3111 AUTOMOBILE INSURANCE



# The D.W. KAUFMAN REALTY CO. REALTORS

PHONE HEMLOCK 8137

AKRON 1931 CITY DIRECTORY

909

**HIGLEY** L1111  
 " Elmer L [Hattie A] pres Higley Construction Co h 515 Carroll  
 " Ford L [Ruth M] sec and treas Higley Construction Co h 319 Beechwood dr  
 " Frank [Lillian A] h 395 Buckeye  
 " Gerald L [Ruby] painter h 395 Buckeye  
 " Marvin F student h 319 Beechwood dr  
 " Robt P student h 319 Beechwood dr  
 " Russell L [Hazel E] mnr United Chain Wall Paper Co r 139 Hyde ave  
 Hilbert Mrs Carrie h 1306 Wilbur ave  
 " Fred E [Gertrude M] mech White S & S Co h 1062 MtVernon ave  
 " Gertrude F student h 1062 MtVernon ave  
 " Grace E student h 1062 MtVernon ave  
 Hilbish Fred E [Mary E] h 714 Aberdeen  
 " Geo A [Celia J] h 2535 Robindale ave  
 " Geo H [Bertha L] with Shell Pet Corp h 2540 Robindale ave  
 " John H h 37 Hawk ave  
 " Mrs Lillian L mgr New York P W Shop h Hartville O R D 2  
 " P Vernon wks Goodrich h 2535 Robindale ave  
 " Russell W [Mabel G] teller Ak Sav & L Co h 239 Metz ave  
 Hilborn Frank P used car mgr Richardson M Co r 636 E Exchange  
 Hildagas Howard [Zelda] wks Hertz Driv-Ur-Self Sta h 369 Allyn  
 Hildebrand Mrs Belle (wid Henry) h 853 Kenmore Blvd  
 " Bertha M bkpr Postoffice h 300 E Exchange  
 " Mrs Ella (wid David R) h rear 1169 Harpster av  
 " Geo B [Nena D] supvr reports and results div O B Tel Co h 200 Locust  
 " Geo E [Elsie H] wks Goodyear h rear 1169 Harpster ave  
 " Geo E jr student h rear 1169 Harpster ave  
 " Geo W [Florence S] barber 179 Ash  
 " Howard J [Teresa A] carp h 300 Clinton ave  
**HILDEBRAND J AUBREY** merchandise division C H Yeager Co h 376 Merriman rd Phone FR-4034  
 " John R [Florence M] clk Aster Cash Mkt h 1764 Glenmount ave  
 " Kenneth T student h rear 1169 Harpster ave  
 " M Ina h 213 E Exchange  
 " S Teresa student h 300 Clinton ave  
 " Susie h 800 StClair  
 " Mrs Susie (wid John) h 791 Bell  
 " W Arthur (Osee M) wks Firestone h 2207 23d S W  
 " Wm L h 1446 Burkhardt ave  
 Hildebrandt Provision Co J J Hiel mgr 552 Spicer  
 Hildebrandt Anna M wks Colonial Ins Co h 976 Bellows  
 " Bernard wks Goodyear h 376 Bellows  
 " John [Anna M] midr Knapp J Sons Pdry Co h 976 Bellows  
 " John [Susan] wks Firestone h 1349 Curtis  
 " Kathryn student h 976 Bellows  
 Hilderbrandt John W [A Loretta] wks Firestone h 264 E Archwood ave  
 Hildreth Benj H phys and surgeon 363 S Arlington h 1429 Lovers lane  
 " Mrs Edna wks Quaker O Co r 1088 6th ave  
 " G Clinton wks Goodyear h 1733 Adelaide Blvd  
 " Gay S [Verna E] dentist 363 S Arlington and 475 Wooster ave h 915 Storer ave  
 " John C [Edna E] wks Goodyear h 843 Clark  
 " John S [Elizabeth A] wks Mechanical M & M Co h 365 Noah ave  
 " Mark S carp r 842 Talbot ave  
 " Mrs Virginia (wid Clinton) h 1012 Brown  
 Hile Emmet A [Mary M] cook Mrs Laura M Fike h 98 W Bowersy  
 " Geo E [Edna B] acct h 919 Lawton  
 " Henry M h 109 Dodge ave  
 " Mrs Lillie E (wid Guy E) h 456 Rhodes ave  
 " Mrs Mary J (wid W Shannon) h 642 Lucile ave  
 " Russell H [Sereldia A] with Ohio Edison Co h 537 Fairfield ave  
 Hileman Wm T [Louise J] truck dr Postoffice h 327 Park  
 Hiles Mrs Ella (wid Louis) h 1033 Stroman ave  
 " Harvey student h 56 N Adolph ave  
 " Mrs Mabel M clk G R Kinncy Co h 56 N Adolph  
 Hiley Benj [Mary J] shipper Yeager Co h 711 Gem  
 Hilgeman Henry J h 208 Gate  
 Hilgert John [Nellie] h 1371 Andrus

**HILKERT**  
**HILKERT ALBERT A** [Jeannette C] vice pres and sec Botzum Bros Co sec Botzum Bros Seed Co and Botzum Theatres Co h 4130 Morningside dr Phone FR-4832  
 Hill A Maxine student h 904 Avon  
 " Ada B student h 949 Lindsay ave  
 " Albert student h 428 Crouse  
 " Alberta L visitor Catholic S League h 439 Margaret  
 " Mrs Alice A (wid Geo R) h Barber rd Phone UN-2442  
 " Mrs Alice B h 36 Pershing dr  
 " Alton A student h 338 E Archwood ave  
 " Amella wks Goodrich h 313 W Bowersy  
 " Mrs Amella h 41 S Walnut  
 " Andrew W [Gladys] wks Goodrich h 96 Ida ave  
 " Anna L sales dept Imp El Co h 59 Alfaretta ave  
 " Aquilla [Myrtle L] painter h 338 E Archwood ave  
 " Arthur h 313 W Bowersy  
 " Arthur janitor r 282 Scott ave  
 " Arthur A [Thelma] taxi dr h 41 S Walnut  
 " Arthur B [Catherine T] with Goodyear h 79 Atlas  
 " Arthur C [Julia H] acct Miller R P Co h 757 Noah ave  
 " Arthur E [Lila M] carp h 586 Sumatra ave  
 " Arthur H [Doris M] wks Goodyear h 393 Cole av  
 " Audrey M h 338 E Archwood ave  
 " Benj J [Freda E] wks Goodyear h 1011 Concord  
 " Bert wks Goodyear r 1652 E Market  
 " Bessie wks Hotel Akron h 140 Mustill  
 " Betty wks 501 E Exchange  
 " Brace P h 775 E Exchange  
 " Brown [Louise] wks Firestone h 759 Morgan ave  
 " Building 1001-3 E Market  
**HILL BURT J** [Halbe E] treas Akron Agencies Inc h 1354 W Market Phone UN-3252  
 " C Edward [Shirley] wks Goodyear h 843 W Bowersy  
 " Carl H [Oliver] agt E A Mayfield h 315 W South  
 " Carlos H [Mary A] wks Goodyear h 893 McKInley ave  
 " Chas [Anna] porter h 224 McCoy  
**HILL CHARLES A** [Eva S] mgr Livingston & Co h 1271 N Main Phone WA-7935  
 " Chas E [Mary F] letter carrier h 503 Dayton  
 " Chas G h 2300 8th S W  
 " Chas H [Clara P] wks Goodrich h 247 Russell av  
 " Chas R [Mabel L] buyer Yeager Co h 543 E Buchtel ave  
 " Chateau Dr C T Hill owner 26 E Tallmadge ave  
 " Clair [Nellie] wks Goodyear-Z Corp h 305 Shawnee path  
 " Clara B student h 796 S High  
 " Clarence r 293 Coddling  
 " Clarence A lab r 44 Green  
 " Clarence L [Elizabeth] truck dr h 774 Ardella av  
 " Clark P [Grace P] wks Goodyear h 370 W Malacca  
 " Corwin T [Georgia G] phys 600 Schiller ave h 26 E Tallmadge ave  
 " Creed O rubwkr h 2121 7th S W  
 " D E Bldg 1004 E Market  
 " Datha D stenog h 167 Brooklands  
 " Donald wks Peoples Dairy Co r 1248 Marcy  
 " Donald B dr W E Wright Co h 428 Crouse  
 " Donald R shipper h 819 Saxon ave  
 " Dorothy student h 1144 LaCroix ave  
 " Dorothy tchr Dickinson Sec School r 346 Parkwood ave  
 " Doss [Reba] wks Goodrich h 273 Ira ave  
 " Dudley N [Sara J] with Goodrich h 36 Pershing dr  
 " Earl [Jeannette M] wks Goodrich h 1082 Dietz  
 " Eddie [Ida M] lab h 687 Edgewood ave  
 " Edmond J waiter Woman's City Club h 384 Black  
 " Edward clk Kroger G & B Co h 883 Columbia av  
**HILL FDWIN C** [Mary] field mgr Akron Division Standard Oil Co h 1100 Berwin  
 " Elba T wks Goodrich h 53 S Bates  
 " Eleanor student h 1082 Dietz ave  
 " Mrs Elizabeth S (wid Wm P) dressmkr h 83 Charlotte  
 " Elmer L [Mabel E] wks Goodrich h 1838 Shaw  
 " Ernest H [Mayme A] decorator h 491 Patterson  
 " Florence E tchr h 1136 W Exchange  
 " Francis L [Emma C] porter THE M O'NEIL CO h 86 Wise  
 " Frank P [Carrie] wks A C & Y Ry h 673 Seville

THE KAUFMAN REALTY CO. REALTORS  
 86 EAST THORNTON STREET  
 AT NEW VIADUCT  
 PHONE FRANKLIN 0312

**B. F. FREDERICK & SON**  
 86 EAST THORNTON STREET  
 At New Viaduct  
 PHONE FRANKLIN 0312



**MOTOR TRUCKING**  
 Phone Franklin 0312

# THE SUPERIOR HEATING & PLUMBING CO.

46 NORTH CASE AVE.

TELEPHONE FRANKLIN 9518

910

BURCH DIRECTORY CO'S

The Oldest and Largest Savings and The Akron Savings & Loan Company  
Loan Company in Summit County

## THE O'CONNOR LUMBER CO.

"COAL That Satisfies"

665 E. Cuyahoga Falls Ave.

Walbridge 1141

### HILL

"Franklin A [Mary E] wks Goodyear h 2158 Newton  
"Fred A [Mary T] barber 1185 Manchester rd h rear 404 Livingston  
"Fred A [Mildred E] barber 513 S Arlington h 549 Talbot ave  
"Fred E [Anna M] rubwkr h 819 Saxon ave  
"Fred J [Irene S] [Hill Transfer Co] h 183 E Mapledale ave  
"Geo H [Merle R] contr bldr 1987 16th S W h same  
"Geo H [Novella] carp h 157 Brooklands  
"Geo M [Lena M] engr h 2306 8th S W  
"Gerald W student h 83 Charlotte  
"Gertrude M tchr h 1821 Goodyear Blvd  
"Golley F painter h 8344 N Howard  
"Mrs Grace K h 923 Delia ave  
"Guy [Belle] rubwkr h 445 Stanton ave  
"Hollie H [Evelyn O] slsmn Averill D Co h 8344 N Howard  
"Iola B h 431 Wabash ave  
"Italia E tchr h 408 Carroll

### HILL J HOWARD asst treas First-City, Trust & Savings Bank and mgr South, Akron office h 32 Selden ave Phone BL-2305

"J I Juba [Emily H] wks Metropolitan Park h w s Merriman rd  
"James A [Veral] wks Goodrich h 148 W Lone  
"James G [Minnie D] wks Goodrich h 562 W Thornton  
"James L [Fanny M] wks Goodyear h 22 Kirkwood ave  
"James S [Rhoda E] real est h 365 W Cedar  
"John lab r 112 N Main  
"John [Mildred M] engr A C & Y Ry h 70 Carlton dr  
"John A [Dorothy] clk Portage Hotel, h Cuyahoga Falls O  
"John B [Mildred N] brklyr h 1681 E Center  
"John C wks Goodrich h 5551 Hammel  
"John C Jr student h 5551 Hammel  
"John E [Marjorie K] (Goodyear Heights, Auto Service) r 679 Excelsior ave  
"John H lab h 56 Cuyahoga  
"John I [Emma] wks Col Salt Co h 584 Koerber  
"John I [Linnie N] carp h 682 Ivy ct  
"Jones R barber D C Thomas h 1476 E Market  
"Joseph J [Pearl O] rubwkr h 2151 Du ave  
"Joseph T h w Merrimans rd  
"Jullus J h 431 Wabash ave  
"Kenneth O [Mary D] electn h 1079 Neptune ave L W h 527 Wellington ave  
"Mrs Laura (wid John) h 671 Miami  
"Leona D h 431 Wabash ave  
"Leslie L [Wilma] wks Goodrich h 920 Lakewood Blvd  
"Mrs Lettie h 657 Gridley ave  
"Lillian I h 338 E Archwood ave  
"Mrs Lillie M h 106 N Prospect  
"Lloyd wks Goodyear r 128 Nebraska  
"Lorenzo L [Grace M] wldr h 362 Brownleigh ct  
"Louis R [Lelsie W] wks Goodyear h 55 Hart pl  
"Louvera student h 22 Kirkwood ave  
"Loy B [Bertha V] wks Firestone h 1206 Marcy  
"Marc H slsmn h 59 Alfareta ave  
"Margaret nurse City Hosp h 39 Arch  
"Marjorie L student h 338 E Archwood ave  
"Mrs Martha E (wid Richard I) h 904 Avon  
"Mrs Mary E clk Yeager Co h 1551 Huguelet  
"Matt C [Elizabeth D] h 796 S High  
"Mildred F h 1354 W Market  
"Mildred M clk Goodrich h 827 Wooster ave  
"Muri T [Myrtle R] boilermk r 2575 27th S W  
"Mrs Myrtle (wid Alvin) h 1136 W Exchange  
"Myrtle M h 338 E Archwood ave  
"Mrs Myrtle P h 1744 Carroll  
"Mrs Nadine F wks Firestone h 1503 Kenmore Blvd  
"Mrs Nellie h 1345 Honolle ave

### HILL

"Nelle M student h 313 W Bowers  
"Mrs Ola (wid General) h 56 Cuyahoga  
"Mrs Phoebe J (wid Robt S) h 1119 Cordova ave  
"R Stanley [Clara] mach h 228 Berry ave  
"Raiph B [Helen E] wks Firestone h 1250 Dietz  
"Ray W bkpr E O Gas Co r 351 Park  
"Raymond W [Bertha B] bkpr Burkhardt Co h 694 Harrison ave  
"Robt J [Alma M] lettercarrier h 28 S Balch  
"Robt R chauff h 682 Ivy ct  
"Mrs Rosa r 103 N Howard  
"Roy E wks Goodrich h 1082 Dietz ave  
"Roy M wks Goodrich r 167 Russell ave  
"Ruth T h 59 Alfareta ave  
"Rutherford B [Mary E] rubwkr h 626 Morgan  
"Rutherford B Jr student h 626 Morgan ave  
"S Eldon carp h 682 Ivy ct  
"Sarah h 221 N Howard  
"Mrs Sarah E (wid Frank W) h 160 Gertrude  
"Mrs Sarah L (wid Frank L) h 439 Margaret  
"Stella wks Quaker O Co h 601 Nome ave  
"Thelma M student h 1987 16th S W  
"Thos A [Cornell] carp h 633 Edgewood ave  
"Thos R rubwkr h 1119 Cordova ave  
"Thos W [Ruth R] wks Goodyear h 916 Dayton  
"Todd C [Iva L] with Ak Trans Co h 904 Avon

### HILL TRANSFER CO (Fred J Hill) piano moving local and long distance moving 183 E Mapledale ave Phone FR-3925

"Vera D wks Firestone r 100 Ido ave  
"Virginia student h 315 Bowmanville  
"Walter L [Alice] slsmn C O Roebuck h Cuyahoga Falls O  
"Walter S [Emma C] wks Goodyear h 2105 E Market S  
"Wanda R student h 315 W South  
"Ward D [Artlee] auto painter h 1890 1st S W  
"Warren S [Mabel I] h 428 Crouse  
"Wm pistr r 379 Albert pl  
"Wm h 122 Barry ct  
"Wm wks Hotel Marne h 79 N Howard  
"Wm lab r 232 James  
"Wm D slsmn Red Star Y & P Co r 135 Rhodes av  
"Wm E mach h 183 E Mapledale ave  
"Wm E [Ida] wks Goodyear h 315 Bowmanville

### HILL WM K vice pres American Vitrified Products Co h Barber rd

"Wm M [Geneva L] wks Firestone S P Co h 655 Gardendale ave  
"Rev Wm R [Emma C] pastor Goodyear Heights Baptist Church h 1821 Goodyear Blvd  
"Wm S [Belle J] opr [St Ry h 2208 17th S W  
"Wm S [Otte F] wks Goodyear h 949 Lindsay ave  
"Wm W [Elsie] wks Goodyear h 538 W Thornton  
"Zack wks Ak Scrap I Co r 620 S High  
Hillbrand Carl W office mgr McCray Refrigerator Co h 33 S Maple  
Hillard See also Hillard  
"Harriet clk University of Ak h 257 Spicer  
"Horace R billiards 235 W Exchange h same  
"Rose bkpr Central Dep B & T Co h 257 Spicer  
Hillas Nick J [Julia] confr 425 E Market h 1141 4th ave  
Hillcrest Apartments 164 King dr  
Hillebrand Jane A student h 218 Twin Oaks rd  
"Wm A [Antoinette B] elect engr Ohio I Co [Barberton] O h 218 Twin Oaks rd  
Hillegas Jesse L [Ola F] wks Goodyear h 1328 Goodyear Blvd  
"John P [Bernadette M] h 862 Gorge Blvd  
"Mrs Louise E (wid Jacob) h 435 Metzger ave  
"Michael wks Gen I & R Co h 435 Metzger ave  
"Russell wks Gen I & R Co h 1328 Goodyear Blvd  
"Ruth E h 435 Metzger ave  
Hillgrass John G [Lulu J] wks Goodyear h 48 Detroit  
"Kenneth P clk A & P Tea Co h 48 Detroit  
"Ray G wks Goodyear h 48 Detroit  
"Victor E clk A & P Tea Co h 48 Detroit  
Hillenbrand John [Theresa] wks Purity Bks Co h 789 Harvard  
Hiller Ernest N student h 691 E Exchange  
"Gail E [Angela] clk Quality F Co r 110 Willard  
"Jacob h 2125 12th S W  
"Louis C h 1236 Laird  
"Orlin R h 1236 Laird  
"Mrs Revalona h 1236 Laird  
"Roy B wks Firestone h 1236 Laird  
"Thos [Faye] colt h 21 S Walnut  
Hillerv Agnes student h 190 Henry

W. D. TURNER  
WALL PAPER COMPANY



WALL PAPER, PAINT, LINOLEUM, WINDOW SHADES  
Akron and Barberton

# THEODORE ST. GERMAIN REALTY CO. "Our Customers get the Bargains"

308-311 Ohio Building Phones Blackstone 9118, 9119 and 9110.

AKRON 1931, CITY DIRECTORY

911

## HILLERY

" Dennis F [Helen K] wks Miller R Co h 669 Lakemont ave  
 " Edward student h 1018 Celina ave  
 " Francis J h 784 Brown  
 " James h 928 Golda pl  
 " John R h 784 Brown  
 " Mary student h 190 Henry  
 " Michael J [Margaret] wks Firestone h 1018, Celina ave  
 " Thos [Anna] wks Natl L & D C Co h 190 Henry  
 " Thos J [Eva D] wks Firestone h 715 Madison av  
 " Thos J [Nellie M] wks Erie R R h 784 Brown  
 " Wm P h 784 Brown

## HILLARD

Mrs Alice h 337 W Exchange  
 " Caroline, D nurse Goodrich h 431 W Market  
 " Chas h 813 Sarcee ave  
 " Chas W [Ola] wks Goodyear h 1026 1/2, McKinley  
 " Elmer L [Iola M] engr h 1814 Marks ave  
 " Geo W, printer, 53 E Exchange h 337 W Exchange  
 " Ichinda h 1026 1/2 McKinley ave  
 " Mary M student h 1026 1/2 McKinley ave  
 " Mrs Nettie h 806 St Clair  
 " Robt R [Maud D] wks Flower M & T Co h 735 Aberdeen  
 " Thos truck dr h 210 James  
 " Wm [Lessie] lab h 210 James  
 " Wrenn H [Ruth C] wks Goodyear h 627 Roscoe  
 Hillbliss Stewart M wks Miller R Co h 1362 Wilbur  
 Hilller Arnetta E, clk h 1004 Grant  
 " Bessie L h 406 Locust  
 " Dan J glazier, r 88 W Mildred ave  
 " Harry H clk h 1004 Grant  
 " Robt E fireman Court, House, h 406 Locust  
 " Ruth E deputy Clerk of Courts h 406 Locust  
 " Thos A [Alta V] truck dr h 1004 Grant

## HILLIGASS

Josiah H [Leona] slsmn Hoover Co r 1650 Malasia rd  
 Hilligoss Frank M [Margaret E] with Firestone h 639 Harrison ave  
 Hilling Mrs Cora r 2247 18th S W  
 " Elmer carp-r 2247 18th S W  
 " Mabel F clk Saafield Pub Co r 2247 18th S W  
 Hillis Sallie A h 28 N Union  
 Hillison Mrs Bertha h 955, Della ave  
 Hillman Blanche H cafeteria dir, Y W C-A h 218 S Balch  
 " Elbert D [Lulu B] h 1181 Georgia ave

## HILLMAN

Jesse W [Kathryn A] dentist, 503-505 2d Natl Bldg Phone HE-2213 h 49 S Balch, Phone JE-3047  
 " Joseph [Jennie] wks Goodrich h 1763 Manchester rd  
 Hillock J Ernest [Amy B] wks Goodyear h 201 Watson  
 Hillrich Fred [Florence] plbr h 364 Berry ave  
 " Joseph [Eva] plbr h 351 W Thornton h 1444 Manchester  
 Hills Ethel P clk Ohio Edison Co h 1534 Malasia rd  
 " Lester O [Anna E], drftsmn Goodyear, Z Corp h 548 Morning View  
 " Thos wks Trump Bros R Co h 721 Ames ct

## HILLTOP SUPER SERVICE STATION

(C B Curry, W H Mitchell) automobile repairing, washing, greasing and battery service 492 Brittain rd, Phone JD-0245  
 Hillvard Delman wks Am H R Co h 1189 Iona ave  
 " Harvey H [Lena M] wks Am H R Co h 1189 Iona ave  
 " Howard opr Blue Bird B Shoppe h 1185 E Market  
 " Irene student h 1189 Iona ave  
 " James A [Ada E] wks A Schrader & Son Inc h 720 Bridget  
 Hillber Claude W h 972 Akers ct  
 " Howard W [Grace A] wks Goodyear h 972 Akers ct

## HILSCHER

Erich [Minnie] whsmn Albrecht Gro Co h 805 Saxon ave  
 Hiltabiddle Mrs Frances M h 188 Eureka ter  
 Hiltabidel Chas E [Esther H] wks Pitts P G Co h 1223 Lamp ave  
 Hiltbrand Anna nurse Dept of Health h 1016 Victory  
 " Mrs Anna (wid Jacob) h 1016 Victory  
 " Chas [Bertha] wks Goodrich h 889 E Buchtel ave  
 " Chas E [Ruth B] adJ Industrial M Co h Cuya Falls O  
 " Herman h 1016 Victory  
 " Pauline typlst Guarantee T & T Corp h 1016 Victory  
 " Robt J clk Firestone P T & S Bank h 1016 Victory

## HILTERBRANT

Mrs Mary E (wid Joseph H) h 261 Wildwood ave

## HILTERBRANT

" Saml K with Quaker O Co h 261 Wildwood ave  
 Hilton Mrs Anna h 806 St Clair  
 " Bernice F student h 1225 Herman ave  
 " D Ervin [Rose D] rubwkr h 674 Hudson ave  
 " Edmond R rubwkr r 1459 Kenmore blvd  
 " Edna M wks Miller R P Co h 1225 Herman ave  
 " Elmer H [Christine M] wks Goodrich h 415 Kilg  
 " Mrs Emma C (wid Wm A) h 105 S Union  
 " Euva wks Goodrich r 826 Princeton  
 " Frank [Jessie V] wks Goodyear h 586 Talbot ave  
 " Frank M [Leora G] painter h 324 Torrey  
 " G McMurray [Ruth P] teller Industrials Savings & L Co h 242 Canton rd  
 " J Ernest [Marie] candy buyer Day Drug Co h 101 W Center  
 " James r 875 Miami  
 " James C [Kathleen H] mgr Rutledge Drug Co No 4 h 386 Crestwood ave  
 " James M [Frances C] wks Goodyear h 16 Detroit  
 " Mrs Jessie wks Federman s h 300 E Glenwood av  
 " John S [Ella K] h 424 Kirn ave  
 " Mattie r 798 Washington  
 " Mrs Pauline W asst Dr J D Smith h 460 Douglas  
 " Ralph clk r 262 Madison ave  
 " Ralph L student h 300 E Glenwood ave  
 " Robt F [Bertha M] wks Quaker O Co h 1225 Herman ave  
 Hilly Edward r 464 W Market  
 " Mrs Jessie U (wid Edward) h 433 Wildwood ave  
 " Joseph C wks Star D M Co h 390 Rhodes ave  
 " Mildred L student h 390 Rhodes ave  
 " Reese wks Goodrich r 464 W Market

## HIMEBAUGH

Chas A [Minnie A] mgr meats Fouche & Brittain Inc No 2 h 500 N Hawkins ave  
 " Durward Cl dr Secoy T Co h 500 N Hawkins ave  
 " Ellis L chauff h 117 Arch  
 " Esther V student h 117 Arch  
 " Jasper L [Ethel M] wks Quaker O Co h 1489 Rockaway  
 " Mrs Laura (wid Saml) h 429 E Buchtel ave  
 " Lucile student h 117 Arch  
 " Oscar [Gertrude] tchr h 117 Arch  
 " Roger F [Pauline] wks Goodrich r 281 Berg  
 Himebright Alton W [Elizabeth] h 709 Schiller ave  
 " Clyde J wks Ohio Edison Co h 790 Orlando ave  
 " Mrs Elizabeth (wid Jacob) h 1531 Copley rd  
 " Elno F [Trellis A] wks Goodyear h 995 Himebright blvd  
 " Elsie cashr Guarantee T & T Co h 709 Schiller  
 " Floyd motor, trucking h 709 Schiller ave  
 " Jacob R [Evelyn B] rubwkr h 982 Fairbanks ave  
 " John E [Ida K] h 1531 Copley rd  
 " Mabel G h 1531 Copley rd

## HIMES

Blanche stenog O B Tel Co h 249 Chittenden  
 " Edward [Lizzie] lab h 1307 S High  
 " Mrs Emma h 33 Gottwalt  
 " Nell clk Goodyear h 249 Chittenden  
 " Mrs Nellie r 646 Harvard  
 " Mrs Rebecca (wid W Turney) h 419 Power  
 " Robt lab h 33 Gottwalt  
 " Wilma student h 249 Chittenden

## HIMLER

Geo W [Myrtle B] wks Goodrich h 762 Brown  
 " Sebort G [Anna] wks Burger I Co h 616 Rhodes  
 Hin Y Lee laundry 1462 E Market h same  
 Hinchco Allen clk Ak Dry Co h 799 St Clair  
 " Frank J [Dora] wks Goodyear h 41 Kent  
 Hindall Harold rubwkr h 247 W Tallmadge ave  
 Hindel Frank L [Hazel L] mach h 2146 11th S W  
 Hindenach Clara E nurse h 618 Hammel  
 " Edwin A student h 618 Hammel  
 " Frank contr sewer h 618 Hammel  
 " Gertrude C clk Hdw & S Co h 618 Hammel  
 " Irene E clk Hdw & S Co h 618 Hammel  
 " John J [Theresa M] real est h 618 Hammel  
 " John J Jr clk Gen T & R Co h 618 Hammel  
 Hinderger Rudolph A [Sophie] wks Burger I Co h 683 Grant  
 Hinderer Howard L [Ruth S] engr Miller R Co h 496 Oxford ave  
 " John [Elizabeth] h 60 W South  
 " Joseph h 50 W South  
 " W Harry [Rose E] clk C Mermelstein h 387 Palm  
 Hinderlter Harry E [Winnie] insp Imp El Co h 1589 Glenmount ave  
 Hinderschled Edward E h 802 May  
 " Fred J [Mary A] h 802 May  
 Hindman Adalbert G [Lois L] wks Goodyear h 2526 Albrecht ave  
 " Edward adv r 41 S Union

PHONE 7171  
 INVALID CAR SERVICE  
 BILLOW  
 FUNERAL DIRECTORS  
 PHONE 7171  
 BLACKSTONE 7171

# THE HERBERICH HALL HARTERICO!

INSURE YOUR AUTOMOBILE WITH US AND WE CAN

912

BURCH DIRECTORY CO'S

**THE SHAFFER-WEAVER CO. WHOLESALE FRUITS and PRODUCE**

## HINDMAN

" Mrs Elizabeth (wid Jasper) h 935 Hamlin  
 " Ella M h 124 N Forge  
 " Jane student 2526 Albrecht ave  
 " Paul W h 124 N Forge  
 " Wm C [Jean] h 2526 Albrecht ave  
 " Wm C [Jeannette A] mach h 1743 F Market  
 Hindmon Carl E [Gladys E] wks Goodyear h 425 Grace ave  
 Hinds & Burnham (R M Hinds [C A Burnham] commercial artists 313 S High  
 " Herschel wks Goodrich r 87 W Thornton  
 " John wks Ohio Edison Co r 190 N Union  
 " Mrs Margaret A (wid Everett) wks Goodyear h 381 Bethwayne ct  
 " Mary Estenog Palmer Match Co h 55 West  
 " Mildred bkr THE M O'NEIL CO h 119 Byers av  
 " Ray M [Blanche M] (Hinds & Burnham) h 55 West  
 " Raymond H [Martha] (J & J Novelty Co) h 1024 Copley rd  
 Hine Mrs Belle W (wid Lewis A) h 2507 East ave  
 " Bernice E h 620 W Thornton  
 " Chas A [Catherine] h 620 W Thornton  
 " Chas S h 708 City View ave  
 " Carl C [Ida M] mach h 1063 Lane  
 " Fav H wks Ref Oil Co h 302 S Firestone blvd  
 " Florence M comptop Goodyear h 860 Copley rd  
 " Forrest A wks Firestone h 620 W Thornton  
 " Mrs Frances D h 26 Buick ct  
**HINE FRED** [Florence] pres and treas Akron Twist Drill Co Inc h 584 Upson  
 " Fred C plstr r 2154 S College  
 " Gloria E clk h 620 W Thornton  
 " Harry C [Mary L] clk h 1593 Glenmount ave  
 " Harry E rizzer F W Madden h 619 Sherman A  
 " Heights Allotment Co [H J Steiner pres G H Kille vice pres F E Ayer sec and treas 204 Delaware Bldg  
 " Henry K [Freda] clk Community Hardware h 869 Copley rd  
 " James T [Margaret B] dr THE M O'NEIL CO h 519 Sherman  
 " John B wks Goodrich h 932 Sherman  
 " John F [Lucetta] h 932 Sherman  
 " John W [Birdie] h 423 Grant  
 " Leland W insp Co Surveyor h Tallmadge O  
 " Leo E taxi dr h 26 Buick ct  
 " Lewis B [Lucille D] auto repr 2507 East ave h 2511 same  
 " Lucius [Elsie A] wks Natl Std Co h 1179 Sawyer ave  
 " Mary F stenog Goodrich h 2507 East ave  
 " Ray V [Ruth V] wks Col Salt Co h 2090 18th S W  
 " Raymond A [Bessie D] wks Firestone h 309 Fess  
 " Robert student h 584 Upson  
 " Roy L [Harriet A] taxi dr h 183 S College  
 " Vernon P [Hazel E] wks Goodrich h 753 W Market  
 " Willis C [Dorothy M] h 354 N Adams  
 HimeLine Earl L [Vera M] wks Firestone h 1361 Neptune ave  
 Hiner Chester C [Helen G] h in s Jean  
 " J Frank [Marie A] wks Goodyear h 451 McGowan  
 " J Russell truck dr h 1313 Newton  
 " James M truck dr h 1313 Newton  
 " James O [Janey] truck dr h 1313 Newton  
 Hines A Verne student h 839 Damon T L  
 " Mrs Blanche h 14 W Bartges  
 " Cecil J [Myrtle M] agt Rep Auto Ins Co h 350 Talbot ave  
 " Chas A [Bertha C] wks Goodyear h 1063 Burkhardt ave  
 " Clem G [Grace R] wks Goodrich h 82 Campbell  
 " Conway wks Miller R Co h 82 Campbell  
 " Daisy h 2329 8th S W  
 " David J [Augusta P] wks Goodyear h 356 N Arlington  
 " Dee D wks Goodrich h 2202 7th S W  
 " Floyd [Elsie A] h 434 S Maple  
 " Frances G student h 839 Damon  
 " Frederick J [Lulu M] wks Goodyear h 2219 11th S W  
 " Geo D [Marle E] rubkr h 2121 8th S W  
 " Grant [Lulu] h 213 Watson  
 " Harold H wks Bowersox & Brady h 426 E Market  
 " Henry [Ida G] h 597 Inman  
 " Irving E [Sarah F] wks Telling B IV Co h 839 Damon  
 " Kenneth A wks O B Tel Co h 1063 Burkhardt ave

## HINES

" Leroy F h 2219 11th S W  
 " Margaret F student h 949 Avon  
 " Mildred student h W C Dunbar  
 " Roy [Harriet] h rear 587 Grant  
 " Mrs Sarah (wid John) h 2202 7th S W  
 " Thos boilermkf h 612 Euclid ave  
 " Wm boilermkf h 612 Euclid ave  
 " Wm E [Alice M] wks Firestone h 949 Avon  
 " Wm H [Mary] wks Miller R Co h 621 Mohawk  
 Hiney John R [Catherine G] dr Times-Press h 1214 Gorge blvd  
 " John W [Irene A] dr Times-Press h rear 782 Carpenter  
 " Richard wks Times-Press h 1214 Gorge blvd  
 Hinger Gertrude asst W D Lynch h 1211 S Main  
 Hinish Chas H [Ellen] slsmn h/e s Merriman rd  
 Hinkel Lena h 367 Spalding  
 " Mrs Sophia (wid John) h 367 Spalding  
 " Walter A gro 393 Cuyahoga h 367 Spalding  
 Hinkle C Harold student h 425 Reed ave  
 " C Roy [Iva M] wks Goodyear h 399 Chittenden  
 " Chas O [Helen K] roofer Lehniger S M Co h 515 Kilns  
 " Della B stenog Ward-Stilson Co h 524 E Buchtel  
 " Donald student h 410 Massillon rd  
 " E Leslie [Elsie R] wks Goodyear h 367 Black  
 " Earl [Lillie] wks Goodrich r 434 Margaret  
 " Eddie L [Lena] wks Goodrich h 715 Bissan ave  
 " Edward D [Pearl H] wks Goodyear h 524 E Buchtel ave  
 " Edward L [Nola E] wks Goodyear h 334 S Arlington  
 " Edwin A wks Sweeney Bros Inc h 425 Reed ave  
 " Edwin H [Lila] wks Firestone h 410 Massillon rd  
 " Elmer G [Ethel M] tchr h 425 Reed ave  
 " Emerald C clk Goodyear h 425 Reed ave  
**HINKLE, FELIX M** [Veris C] business mgr Times-Press Co h 649 Ecton rd  
 " Mrs Harriet J (wid Jacob B) h 822 Boulevard  
 " Lawrence student h 78 E Cuya Falls ave  
 " LeRoy [Helen D] Rubber sundries h 890 Boulevard  
 " Lora M student h 410 Massillon rd  
 " Martha wks Firestone r 79 Aldo ave  
 " Mabel student h 334 S Arlington  
 " Paul L student h 334 S Arlington  
 " Pauline E student h 367 Black  
 " Robt H auto repr 451 Cherry r 1014 Haynes  
 " Virginia R h 334 S Arlington  
 " Wm wks Firestone r 114 E Archwood ave  
 " Wm A [Marcelline M] wks Ohio Ins Co h 1516 Kenmore blvd  
 " Wm T [Lenora E] (Garman & Hinkle) h 76 E Cuya Falls ave  
 Hinkley Aaron [Mary] wks Goodyear r 731 May  
 " Earl [Maggie] wks Goodyear h 298 St Leger ave  
 Hinks Amos E [Mildred E] wks Star D M Co h 524 Carpenter  
 Hnman C May student h 460 Lamparter  
 " Clyde L h 278 W South  
 " Dwight F [Mildred E] city fireman h 1131 Herberich ave  
 " Geradine E bkr Atlas Radio Corp h 278 W South  
 " Herschel R [Marie S] slsmn Natl L & A I Co h 294 Spicer  
 " Letitia M h 675 Payne ave  
 " Mabel J smstrs THE A POLSKY CO h Tallmadge O  
 " Martha L tchr h 675 Payne ave  
 " Mrs Mary D music tchr 41 E Mill h Cleveland O  
 " May hskpr Howe Hotel r same  
 " Park S [Carrie L] carp Star D M Co h 278 W South  
 " Ralph W [Anna B] wks Firestone h 460 Lamparter  
**HINMAN ROBERT M** [Mary L] vice pres State Foundry & Pattern Co h Copley Center P O Box 61 Phone Copley 811  
 Hinrichs Arthur J [Anna L] wks Goodrich h 437 Nash  
 Hinsdale Josephine tchr h 936 Dayton  
 Hinshaw Geo K [Hazel D] sec and treas Mutual Auto Service Co h 983 Whittier ave  
 Hinson Bartow S [Thelma] wks Dicken Oil Co h 1129 Getz  
 " Coy O [Hattie M] h 848 May  
 " Geo W [Model] wks Goodrich h 311 Russell ave  
 " Ollie [Lessie] wks Goodyear r 134 Rogers ave  
 Hinton Mrs Carrie wks Childrens Hosp h 761 Douglas

**THE SAVINGS BANK FIRST CITY**

# THE CENTRAL HARDWARE & FACTORY SUPPLY CO.

## 200-202 S. Main St. KELVINATOR Iceless Refrigeration

AKRON 1931 CITY DIRECTORY

913

**HINTON**  
 "Chas A [Lucille G] wks Goodrich h 1086 MtVer-  
 non ave  
 "Clarence [Emma] h 933 Merton ave  
 "Herman H [Cora M] rubwkr h rear 365 W Cedar  
 "Mrs Hettie wks Goodyear h 1373 Newton  
**HINTON JAMES** [Alma M] attorney at law with  
 Rockwell, Grant, Thomas & Buckingham 533 2d  
 Natl Bldg Phone HE-8189 h 1210 Girard Phone  
 HF-0345  
 "James B [Martha E] electn Western El Co h  
 67 E Dalton  
 "Leonard T [Pearl A] h 1551 Wilton ave  
 "Mrs Mary I (wid Saml) h 904 Lakewood blvd  
 "Orville C [Dorothy D] wks Goodrich h 904 Lake-  
 wood blvd  
 "Philip F [Bertha K] ast Aetna Life Ins Co h 629  
 Crosby  
 "Robt R [Lila] h 3881 Brown  
 "Thos B [Louise G] busness broker 1116 E Ex-  
 change h 1210 Girard  
 "Walter J [Lillie O] painter 2d Natl Bldg h 3881  
 Brown  
**Hinzman, Arthur W** [Bertie M] auto serv sta 2783  
 Albrecht ave h 572 Ripley ave  
 "Mrs Della h 525 Brittain rd  
 "Harold B h 33 Brighton dr  
 "Isaac M [Rue C] h 33 Brighton dr  
 "Raymond h 525 Brittain rd  
**Hipkins Clarence W** [Anna M] auto repr 63 N Canal  
 "Mrs Harriet S tchr h 353 Spalding  
**Hipp Herman E** slsmn h 1408 Manchester rd  
 "James C [Hattie E] wks Goodrich h 22 MtView  
 "Joseph W [Elen M] wks Firestone h 521 S Main  
**Hippensteel Edward** [Amelia] wks Goodyear h 490  
 Cuyahoga  
 "Mrs Sarah (wid Harmon) h 873 N Howard  
**Hippensteel Geo H** [Margaret E] ast W & S L Ins  
 Co h 797 Chalker  
 "Harvey N [Bessie L] with Superior B Co h 797  
 Chalker  
**Hipple Alfred V** [Catherine E] rubwkr h 836 Ken-  
 more blvd  
 "Doyle wks Prentice & Co h 856 Coburn  
 "Mrs Ella E (wid Geo H) h 375 Lindenwood ave  
 "Ray opr Ak Trans Co r 969 S Main  
**Hippel Frank R** ast dist dial traffic supt O B Tel  
 Co r 602 Beauparc dr  
**Hippley Anthony** [Catherine B] h 800 Saxon ave  
 "Mrs Barbara (wid Joseph) h 739 Bisson ave  
 "Stephen [Louise] wks Goodrich h 739 Bisson ave  
**Hippel John** [Barbara] wks Ent Mfg Co h 734 Bis-  
 son ave  
 "Joseph [Anna] clk h 850 Fried  
**Hipply Frank** [Elizabeth] wks Goodyear h 730 Bis-  
 son ave  
**Hippodrome Restaurant** (C and P Ducas) 22 W Bow-  
 eryl  
**Hirbe Jacob H** compositor Beacon Journal r 252 E  
 Tallmadge ave  
**Hirchon Harry** clk h 516 Bacon ave  
**Hird Hannah** h 688 Crosby  
 "James E [Emma] h 639 N Main  
**Hire Mrs Ellen** h 340 Keifer ct  
**Hirleman Adeline** tchr h 776 N Main  
 "Anna clk Loomis C & S Co h 631 School ave.  
 Cuya Falls O  
 "Anne bkpr h 776 N Main  
**Hirons John** wks Goodyear h 699 Excelsior ave  
**Hirsch Adolph** pres Workman's Finance Co r 1360  
 Parkwood ave  
 "Allyn N [Sylvia R] treas Workman's Finance  
 Co h 577 Morelay ave  
 "Mrs Bessie h 775 Sunnyside ave  
 "C Henry wks Gen T & R Co h 1199 Lexington ave  
 "Carl h 1199 Lexington ave  
 "Gus [Fdythe J] tire dir 494 W Market h 222  
 Twin Oaks rd  
 "Harry slsmn Conart M S Inc h 452 Water  
 "Harry [Freda] junk dir h 808 Raymond  
 "Helen student h 806 Raymond  
 "Morris student h 452 Water  
 "Wm [Anna] photok r 517 N Main  
**Hirschberg Gertrude** clk Stotter-Hirsh Co h 26 E  
 Tallmadge ave  
**Hirschfeld Casper** [Katel] gro 235 Poplar h 233  
 same  
 "Geo J student h 561 Sumner  
 "John J student h 561 Sumner  
 "Joseph h 233 Poplar  
 "Joseph [Margaret] h 561 Sumner  
 "Joseph jr slsmn City Bkg Co h 561 Sumner

WE BUILD GOOD WILL WITH  
**GOOD FUEL and GOOD SERVICE**  
**SWARTZ-CONVERSE Corp.**  
**COAL - COKE**  
 70 EAST SOUTH STREET  
 AKRON & LAKESIDE STS  
 AKRON, OHIO  
 1747 WATER STREET  
 PHONE WA 4436 (814)  
 CUYAHOGA FALLS, OHIO

**HIRSCHFELT**  
 "Peter L [Marie E] slsmn City Bkg Co h 233  
 Poplar  
**Hirschl Donald** [Helen] pres Sun Furnace Co h 614  
 Madison ave  
**Hirschman Jenne** h 276 Lake  
**Hirsh Bernard S** with Stotter-H Co h 1555 W Mar-  
 ket H  
 "Building cor S Main and E Center  
 "Edward [Jeannette] pres Stotter-Hirsh Co and  
 Edw Hirsh Co Ltd h 1555 W Market  
 "Edward Co Ltd Edw Hirsh pres, clothing 19 E  
 Market  
 "Floyd H [Marigold] slsmn h 345 Crown  
**Hirst Floyd E** [Frances P] h 619 Lucile ave  
 "Harry student h 1140 McIntosh ave  
 "Ray W [Martha E] wks Goodrich h 1140 McIn-  
 tosh ave  
 "Wm C janitor Trinity Ref Ch h 619 Lucile ave  
**Hirt Geo W** mgr Swift & Co h 1424 Broad blvd.  
 Cuya Falls O  
**Hirth Emil** wks Firestone r 634 E Buchtel ave  
 "H K with Firestone R Y M C A  
**Hiser Anna** h 67 Kirkwood ave  
 "Earl W [Ellia] tmstr h 44 Canton rd  
 "Geo S [Mary] contr cement 67 Kirkwood ave h  
 same  
 "Harry B [Edna A] truck dr h 34 Canton rd  
 "Marion E student h 44 Canton rd  
 "Theodore S [Georgia P] wks Goodyear h 937  
 Clark  
 "Wayne E student h 34 Canton rd  
**Hisey H H & Son** (H H and R E) painters 1026 Lind-  
 say ave  
 "Harvey H [Mary] (H H Hisey & Son) h 1026  
 Lindsay ave  
 "Lois M h 1609 Hillside ter  
 "Raymond E [Margaret L] (H H Hisey & Son) h  
 1037 Lindsay ave  
 "Vera A stenog Goodyear h 1026 Lindsay ave  
 "Wm H [Alma G] wks Goodyear h 1609 Hillside  
 ter  
**Hisgen Walter R** [Delores M] wks Goodrich r 110  
 Bittman  
**Hisgin Pauline** tchr h 48 S Valley  
**Hislop John H** [Margaret F] slsmn Kirk Co h 567  
 Sumner  
**Hisong Mrs Minnie M** h 904 Hazel  
**HISS EDWIN M** [Margaret E] formn City Baking  
 Co h Copley O Phone Copley L-820  
 "Louise clk City Bkg Co h Barberton O  
 "Reinhard S [Louise] baker City Bkg Co h Bar-  
 erton O  
 "Mrs Tempa A (wid Saml W) h 634 E Buchtel ave  
**Hissam Mrs Bertha** clk Yeager Co r 869 Carroll  
 "Burton H [Clara M] wks Goodyear h 2636 Ter-  
 race ave  
**Hissom Clifford M** [Bertha] wks Goodrich Silver-  
 town Inc h Cuya Falls O R D  
 "Milford L wks Ben s Auto P Shop h Stow O  
**Hissey Chas F** h 1150 Kinzie ave  
 "Ellsworth h 1150 Kinzie ave  
**Hissom Mrs Amy D** h 1176 Murray ave  
 "F J dr United Cab Co r Y M C A  
 "Gall D [Mary A] dept supvr O B Tel Co h 1176  
 Murray ave  
**Hissong Edward J** barber h 551 Gridley ave  
 "Florence [A wilda D] slsmn h 1163 Collinwood ave  
 "Howard E [Mabel M] wks Goodrich h 1650 Pres-  
 ton ave  
 "Milton C [Jessie L] shipper India T & R Co h  
 256 E Archwood ave  
 "Wilhelmena student h 256 E Archwood ave  
**Hitch James J** [Mary M] gard h 31 Penfield ave  
 "John L wks Goodrich h 31 Penfield ave  
 "Paul F wks Ent Mfg Co h 31 Penfield ave  
 "Ruth E clk h 31 Penfield ave  
**Hitchcock Adam** [Aareth] wks Firestone h 207 Elm  
 ct

PHONE  
 HEmlock  
 3126

Special  
 Bakers  
 of  
 Wedding  
 Cakes  
 and  
 Fancy  
 Baked  
 Goods

STEVENS  
 CITY  
 BAKERY  
 1112  
 S  
 W  
 MARKET  
 ST

STEVENS  
 CITY  
 BAKERY  
 1112  
 S  
 W  
 MARKET  
 ST

PHONE  
 HEmlock  
 3126

# ICE Order from THE CITY ICE & COAL CO.

PURE ICE, HOT FYR COAL

Phone Blackstone 7134

**SAVINGS & LOAN CO. LOANS**  
 55 EAST HILL STREET  
**THE PERMANENT SAVINGS & LOAN CO. LOANS**  
 5% INTEREST ON DEPOSITS

**HITCHCOCK**  
**HITCHCOCK-BORK, STUDIO** (Georgie, A Hitchcock Paul, and Helen Bork) portraits, that please 2 S Howard Phone HE-9913 (See page 155)  
 " Mrs. Dora h 344 E Cuya Falls ave  
 " Edward [Evelyn] lab h 1342 Honodie ave  
 " Elmore student h 344 E Cuya Falls ave  
**HITCHCOCK-EMERY T** (Myrtle A) vice pres and sec Abstract Title-Guarantee & Trust Co asst vice pres and asst sec Guarantee Title & Trust Co h 594 S Sunset View dr Phone FR-7769  
**HITCHCOCK GEORGIE A** (Hitchcock-Bork Studio) stenog Colonial Salt Co h 390 Brown, Phone JE-1753  
 " Mrs Mary h 40 Lods  
 " Merrick E [Mary J] with Mutual Benefit Life, Ins Co r 179 Oakdale ave  
 " Rowland S music tech 36 S Howard h 2248 16th Cuya Falls O  
 Hitchen Geo H [Frances] barber h 38 Cambridge  
 " Nathaniel h 38 Cambridge  
 Hitchens Richard N [Anita] plbr h 931 Bye  
 Hitchens Arthur B [Lena G] lab h s s Jean  
 " Gussie student, h s s Jean  
**HITE ARTHUR C** (Hite Motor Sales) h 250 S Portage path, Phone HE 5097  
 " Bettie h 340 Julien, ave  
 " C Geo slsmn White, S M, Co r 31, Bittman  
 " Danl W [Margaret V] brkvr h, 695 Ranney  
 " Glenn O elec engr Firestone h 761 Noah ave  
 " Henry J [Elizabeth] wks, Goodyear, h 340 Julien  
 " Henry J jr h 340 Julien, ave  
 " Herbert B [Eta M] real est, dept City h 761 Noah ave  
 " Lovell G [Marie, A] city detective h 858, Blason  
 " Mrs Lucy M (wid, Earl) h 246 Clinton ave  
**HITE MOTOR, SALES**, (A C, Hite), dealers in Plymouth, and, DeSoto automobiles, and all makes of used cars 733 to 741 E Exchange Phone BL-6514 (See, page 52)  
 Hites Albert D [Anna M], wks Pure Oil Co h 312 Stull ave  
 " Albert D jr wks Am H R Co h 312 Stull ave  
 " Ethel L bkpr, h 2321 19th S W  
 " Harold mech Hoover L S Inc h Stow O  
 " James mech Hoover L S Inc h Stow O  
 " L Alice clk O B Tel Co h 414 Nash  
 " Mrs Mary R (wid Thos) h 705 Harvard  
 " Milton H [Ada A] wks Goodyear h 359 Alpha av  
 " Oliver P [Averda] slsmn, h 136 Willis ave  
 " Robt r 24 Lods  
 " Robt G [Edith] fish, market 627 Canton rd h 227 Innonson ave  
 " Rosa A bkpr North H Q Mkt h 703 Harvard  
 " Thos W [Darmas A] mach, h 2321 19th S W  
 " Thos W jr student h 2321 19th S W  
 Hitesman Frank-B [Marian E] policeman h 2325 18th S W  
 Hitt John waiter r 157 Roswell  
 " Joseph r 967 Seneca pl  
 " Richard G slsmn Dollar Stores, Inc r 904 E Exchange  
 " Veta clk **THE A POLSKY CO** h 8 N Forge  
 Hittle Luther A [Elizabeth M] artist Fawn-Art Studios h 331 Hillwood dr  
 Hitzeman Chas F [Mary] wks Goodrich h 614 East  
 " Clarence [J] clk Bank Cigar Store h 614 East ave  
 Hively Hazel wks Goodrich h 693 Coburn  
 " Hollie B [Garnet] wks Goodyear h 1850 Marks  
 " Nelvie wks Goodrich h 693 Coburn  
 " Wm h 1452 Honodie ave  
 Hivnor Harry F [Gloria E] wks Miller R Co h 1422 Hillcrest  
 " Robt student h 1422 Hillcrest  
 Hix Fred T [Ethel M] wks Firestone h 679 Ranney  
 Hixenbaugh Chester C [Marianne O] slsmn Day-Lo Sign Co h 860 Packard dr  
 " Edgar W [Margaret D] real estate h 126 N Adolph  
 " Paul H [Frances M] wks Goodyear h 110 N Adolph ave  
 Hixon Earl [Sarah F] wks Firestone h 506 Lagoon  
 " Glen R [Bertha I] clk Goodrich h 882 Lawton  
 " Stanley clk r 828 Chalker  
 Hixon C Albert truck dr h 2822 Nesmith Lake Blvd  
 " Chas H [Arlene I] h 518 Crouse  
 " Clark E [Mary E] h 2803 Nesmith Lake Blvd  
 " Edgar B conf 750 W Bowery h 449 Wildwood  
 " Harold P [Imogene M] truck dr h 1087 Harpster  
 " Harry E [Myrtle G] wks Firestone h 2822 Nesmith Lake Blvd  
 " Laura A h 449 Wildwood ave  
 " Mrs Mary J (wid John F) h 69 W South

**HIXSON**  
 " Norman A [Anna L] slsmn XXth, Cen H & V Co h 631 Schiller ave  
 " Ralph W [Helen E] wks Goodrich h 885 Cella  
 " S Wesley truck dr h 2822 Nesmith Lake Blvd  
 " Sterling M student, h 2822 Nesmith Lake Blvd  
 " Vivian R student h 449 Wildwood ave  
 " Wellington H h 2822 Nesmith Lake Blvd  
 " Wm C [Julia M] carp h 905 Peckham  
 " Wm T proof reader Times-Press h 449 Wildwood  
 Hizhen Catherine stenog r 788 Harvard  
 Hlivo Geo [Mary] gro etc 933 Concord ave h same  
 " Geo jr student h 933 Concord ave  
 Hlobk John [Mary] wks, Goodyear, h 99 Norton Ct  
 Hnda Barney [Nettie] wks Trump Bros R Co h 1216 4th ave  
 " Evelyn M student, h 1216 4th ave  
 " Henry [Barbara] wks Trump B R Co h 1785 Marks ave  
 Hnotko, Amelia, student h 367 N Arlington  
 " Joseph [Mary] h 367 N Arlington  
 " Joseph jr student h 367 N Arlington  
 Hoag Thos auto mech h 1266 Kentucky ave  
 Hoagland Mrs Carrie, E h 2331 17th S W  
 " Fred rec clk East Ak Hdw Co r 1994 Manchester rd  
 " John L [Minnie W] h 507 Vinita ave  
 Hoagwood John C [Helen M] supt, of, const h 963 Mercer ave  
 Hoais Mrs Laura (wid, Otto) h 748 Hudson ave  
 Hoak Dick S [Mildred] wks Goodrich h 414 St-Leser ave  
 " Spencer S [Winona A] asst mgr, Goodyear office First-City, Trust & Savings Bank h 420 St Leger  
 Hoar Hugh G [Addie], wks Goodyear Z Corp, h 2265 12th S W  
 " John M [Leona M] boy s, sec 1, M C A h 2611 Ellet, ave  
 " Ralph [chr r] 199 Ellwood ave  
 Hoard Percy [Lva, M], wks Goodrich h 1328 Manchester rd  
 Hoare Abednego [Hilda], wks Goodrich h 1338 Manchester rd  
 " Mrs Anna (wid, Wm H) h 1240 Delos  
 " E Nora h 705 Ardella ave  
 " James wks Goodrich h 705 Ardella ave  
 " Richard wks Goodrich h 705 Ardella ave  
 " Wm H [Ellen J] wks Goodyear h 705 Ardella ave  
 " Wm H jr, student h 705 Ardella ave  
 Hobach Mrs Catherine, h 446 Beechwood dr  
**HOBACK G FRANK**, [Amanda E] asst, sec National Rubber Machinery Co, h 855 Work dr, Phone FR-3549  
 " Geo E student h 855 Work dr  
 " John C [Edith C] mach Natl, R M Co h 204 Myrtle pl  
 " Ralph L [Ida F] bakerv 432 Rhodes ave h same  
 " Wm wks Natl R M Co h 432 Rhodes ave  
 Hobart Adam E [Leona T], gro etc 315 W Market h 18 Eleanor ter  
 " Addison D [Mae S], pharm J B Koeberle h Cuya Falls O  
**HOBERT H BRUCE** [Myrta C] pres Pfarr & Hobart Co h 214 Storer ave, Phone UN-3930  
**HOBERT MFG CO**, F E Morris agt coffee mills grinders and choppers, 209 W Water Phone BL-8014  
 " Pauline M student h 18 Eleanor ter  
 Hobbins Anna nurse City Hosp h 391 Arch  
 " Carl B clk Ohio-Edison Co h Cuya Falls O  
 Hobbs Benj W [Anna M] carp h 437 Vine  
 " Iverson J [Verdie E] h 365 Black  
 " John W [Gladys E] agt Equitable Life, h 1500 Englewood ave  
 " John W [Sally] wks Goodyear h 1233 Laird  
 " Theodore junior Hdw & S Co r 22 E Falor  
 Hobden Arthur J h 352 Grace ave  
 " John [Mabel A] wks Goodrich h 352 Grace ave  
 Hobensack John F [Ruth L] mech engr Goodrich h 2229 11th S W  
 " Stewart R [Sidonia A] wks Firestone h 1351 California ave  
 Hober Ermine C dr Std Oil Co h 765 Johnston  
 Hober Andrew [Rose] wks B & O R R h 1069 Norka ave  
 " Lena G h 1855 17th S W  
 " Stephen J [Elizabeth] waiter h 954 Raymond  
 " Stephen F [Elizabeth M] slsmn R H Stull R Co h 1855 17th S W  
 Hobson Mrs Cella h 1355 Goodyear Blvd  
 " Gerald F [Maecel A] wks India T & R Co r 82 Detroit

# THE AKRON MORRIS PLAN BANK We Have Served and Helped

A STATE BANK WITH THE HANDS OF HUNDREDS OF AKRONITES

AKRON, 1931 CITY DIRECTORY

915

## HOBBSON

" Guy M [Irmal slsmn h 1014 Raymond  
 " Harry H [Bertha h] wks THE M O'NEIL (O h  
 " 1147 Chifton ave  
 " James H [Lula A] bldg supt Ohio Edison Co h  
 " 944 Davis  
 " Lewis H [Pauline L] wks O B Tell Co h 454  
 " Douglas  
 " Milton S [Marjorie S] wks Firestone h 705 Crest-  
 " view ave  
 " Wm J [Lou W] wks Goodyear h 44 Detroit  
 Hoch Albert F [Una P] wks Goodyear h 373 E Wil-  
 " beth rd  
 " Mrs Anna h 90 N Prospect  
**HOCH CHARLES'S** motor trucking 850 S High  
 " Phone BL-2315 h 65 W Thornton Phone FR-9832  
 " (See page 146)  
 " Harold C [Louise C] wks Goodyear r 66 N Adolph  
 Hochberg Alva W msngr, A C & Y-Ry h 596 Rob-  
 " nett ct  
 " Elmer S wks Erie R R h 596 Robinett ct  
 " Helen J clk Firestone, h 596 Robinett ct  
 " Lewis G [Jennie D] treas Akron Norge Sales Inc  
 " h 596 Robinett ct  
 " Raymond A student h 596 Robinett ct  
 Hoche Geo student h 1292 7th ave  
 Hochstetler Lloyd J [Alice C] pharm'h 1132 Victory  
 Hock Joseph W sec Ak Scrap Iron Co h S Akron  
 " R D 4  
 Hockenberry Chas Janitor r 778 E Market  
 " Frank F [Anna] (Summit Home Products Co) h  
 " 583 Edgewood ave  
 " Harry [Ida] carp h 65 Faye rd  
 " John L [Grace A] wks Firestone h 303 Ravena-  
 " wood  
 " Mrs Kittie C h 162 W South  
 " Raymond clk r 778 E Market  
 Hockensmith Orval J clk A & P Ten Co r 719 Spring  
 " Hill ter  
 Hocker Chas J [Miriam E] wks Firestone h 100 E  
 " Mapledale ave  
 " John r 399 Washington  
 Hockety Wm M h 124 Chestnut al  
 Hockinberry Mabel elev opr Ak Dry Gds Co r 673  
 " Virginia ave  
 Hocking Chas H [Catherine] wks Goodrich h 1003  
 " Wyley ave  
 " Edwin [Velma D] wks Goodrich h 910 Sheridan  
 " Mrs Florence P (wid John W) h 1073 Stoner  
 " Gertrude E student h 802 Greenwood ave  
 " Irene J student h 1073 Stoner  
 " Ralph F [Esther R] wks Goodrich h 645 Patter-  
 " son ave  
 " Sidney [Ellen S] wks Goodrich h 802 Greenwood  
 Hockman Edith P student h 361 Para ave  
 " Gladys B student h 361 Para ave  
 " Mrs Gussie h 720 Inman  
 " Harry O [Grace E] auto serv sta h 697 Inman  
 " John M [Catherine L] wks Goodyear h 361 Para  
 " L Pake wks Goodyear Z Corp h 361 Para ave  
 " Paul L [Elda A] auto, mech h 2331 11th S W  
 " Ralph W clk h 361 Para ave  
 Hockwalt Theodore A [Amelia A] mach h 456 Grid-  
 " ley ave  
 Hodas Mrs Elizabeth, (wid Mike) h 659 Kerr ave  
 " Michael wks P Ulmer, Match Co h 659 Kerr ave  
 Hodder Emily C student h 842 Dayton  
 " Mrs Phyllis, nurse h 842 Dayton  
 Hoddinott Daisy I, clk Am H R Co r 443 Sieber ave  
 " Pearl clk Am H R Co r 2605 Terrace ave  
 Hodel Elizabeth wks 645 Diagonal rd  
 Hodgdon Guy P [Laura F] [Hoffman, Cleaners &  
 " Dyers] (Temple Jewelry Co) h 807 Clyde  
 Hodze Mrs Ada A h 26 E Tallmadge ave  
 " Gregg, policeman Goodyear r 263 Lake  
 " Harry, G [Josephine W] asst R A Walkup h 948  
 " Amelia ave  
 " Hugh [Bertha] wks Goodrich r 227 Euclid ave  
 " James, lab, h 101 E Miller ave  
 " James W wks Goodyear r 57 S Johns ave  
 " John mlr h 666 W Wilbeth rd  
 " John [Huldah] lab h rear 482 Warner  
 " Mrs Laura h 1754 Marks ave  
 " Oscar h 101 E Miller ave  
 " Robt h 101 E Miller ave  
 Hodges Bennett W [Lima K] wks Goodyear h 1253  
 " Herberich ave  
 " Clarence [Christine] beauty opr THE M O'NEIL  
 " CO h Copley O R D 2  
 " Dorothy nurse Goodyear h 816 Berwin  
 " Flora B clk A & P T Co h 755 Warwick R D 8  
 " Geo H [Ila] wks Firestone h 195 Lake

## HODGES

" Georgia W h 179 E Emerling ave  
 " Henry E [Gussie M] wks Firestone h 108 E Ditt-  
 " more ave  
 " Mrs Jennie L h 179 E Emerling ave  
 " (Lemuel wks) Firestone h 195 Lake  
 " Lloyd E clk r 709 Washington  
 " Mrs Mahala h s s W Dartmore ave  
 " Mary E student h 195 Lake  
 " Nathaniel W h 179 E Emerling ave  
 " Nellie clk h 70 N Prospect  
 " Norton wks Goodrich h 1861 Goodyear Blvd  
 " Patrick B [Nellie] wks Goodyear h 1479 Huguelet  
 " Paul L student h 179 E Emerling ave  
 " Ralph wks Goodrich h 1861 Goodyear Blvd  
 " Richard E printer h 1050 Wooster ave  
 " Thos H [Lucinda] lab h 850 Huron  
 " Tyler h 307 Roslyn ave  
 " W Cecil [Lena I] wks Firestone h 124 E Dart-  
 " more ave  
 " Mrs Wida J h 781 N Prospect  
 " Wm G [Eille] wks Firestone h 611 Polk ave  
 Hodgkinson Harold [Bessie M] tree trimmer h 1296  
 " W Wilbeth rd  
 Hodgkiss Frank [Blanche R] brkmn B & O R R h 876  
 " Earle  
 " Pearl C [Zula L] formn B & O R R h 310 N  
 " Arlington  
 Hodgson Albert [Mary C] h 812 Kenyon  
 " Arline clk Goodrich h 549 Fernwood rd  
 " Curtis A clk A C & Y Ry h 484 Woodland ave  
 " Donald L student h 484 Woodland ave  
 " Doris A student h 812 Noah ave  
 " Mrs Edith C (wid Melvin) h 564 Wildwood ave  
 " Evelyn G stenog h 812 Kenyon  
 " Geo [Mary M] formn Goodyear h 890 Dover ave  
 " Howard [Mila S] formn Goodrich h 524 Wildwood  
 " J Wm [Hermine] h 451 Hillwood dr  
 " John [Alice B] engr h 812 Noah ave  
 " John D student h 612 Noah ave  
 " Lester, msngr Postal Tel C Co h 812 Kenyon  
 " Mrs Mary M (wid Jonathan) h 484 Woodland ave  
 " Mrs May (wid Joseph) h 614 Indian trail  
 " Robt F student h 524 Wildwood ave  
 " Wm [Effie] wks Goodrich h 685 Iona ave  
 Hodle Mrs Bertha h rear 464 Douglas  
 Hoenick Agnes A student h 1066 Coventry  
 " Albert P student h 1066 Coventry  
 " Paul [Mary] lab h 1066 Coventry  
 Hodnisk Anna h 1288 5th ave  
 " Geo [Helen] h 122 Kelly ct  
 " Joseph [Anna] motor trucking h 1288 5th ave  
 " Joseph Jr, in U S Service, h 1288 5th ave  
 Hodoh Rufus [Willie Mae] wks Goodrich h 744 Rosa  
 " lind ct  
 Hodovanecz Mike [Mary] lab h 497 W Thornton  
 Hodson Clinton A engr, h 845 Dayton  
 " Edwin T [Edith L] h 24 W Mildred ave  
 " Guy C [Jodie H] serv, slsmn Summit Auto Co h 701  
 " Villa ave  
 " Herman mech Summit Auto Co r 654 Yale  
 " Joseph pin setter, h 244 W Crosier  
 " Mrs Margaret A (wid Edward J) h 845 Dayton  
 Hodula Stephen [Josephine] wks Firestone h 391 Lov-  
 " ers lane  
 Hoefel, Caroline, student h 874 Raymond  
 " Chas E [Mary] wks Goodrich h 874 Raymond  
 Hoefler Catherine I h 840 Bell  
 " Harold P [Beatrice A] with Pockrandt Photo S Co  
 " h 205 S Portage, path  
 " Paul [Lydia] wks Miller R Co h 831 Kenyon  
 Hoefler Fred P [Valerie F] service supvr Graybar El  
 " Co Inc h 806 Dayton  
 Hoefler Eugene h 1295 Woodward ave  
 " Frank [Catherine] slsmn h 700 Aberdeen  
 " Max [Julia] h 421 E Archwood ave  
 Hoelt E Beatrice opr Ferguson Hair Shop h R D 4  
 " Box 56  
 " Geo G [Vera M] wks Firestone h Eller ave  
 Hoehn Mrs Alida E (wid Wade E) h 1249 Childs ave  
**HOEHN ANDREW H** [Esther E] (Fisher Bros Lum-  
 " ber) h 154 Russell ave Phone FR-7469  
 " Chas A [Grace L] mach h 1487 E Market  
 " Chas Wickl Firestone h 1249 Childs ave  
 " Mrs Grace L (confr 1478 E Market) h 1487 same  
 " Harry [Grace] wks Goodyear r 134 Rogers ave  
 " Harry H with F O Gas Co r Hotel Akron  
 " June R h 1487 E Market  
 " Mrs Louise (wid Chas) h 435 Noah ave  
 " Palm A h 1487 E Market  
 " Ruth K wks Firestone h 568 Cole ave  
 Hoel Edgar G [Minnie A] clk Goodrich h 680 Spring-  
 " dale

**SUNSET VIEW SUBDIVISION**  
**WE WILL AID YOU IN FINANCING YOUR LOT OR BUILDING**  
**THE CENTRAL ASSOCIATED REALTY CO.**  
**403-404 OHIO BUILDING**

**THE EXCHANGE REALTY CO.**  
**COMPLETE REAL ESTATE SERVICE**

# THE DAUNTLESS PLUMBING & ELECTRIC CO. 18-22 E. State St. PHONE 348

ESTIMATES ON PLUMBING, HEATING OR WIRING AT Franklin 8109

916

BURCH DIRECTORY CO'S A.

**THE HOILES-HEDDEN CO.**  
**REALTORS - HOME BUILDERS**  
1664 State Rd., Cuyahoga Falls, O.  
Phones WALbridge 3315 and 3214

**HOEL**  
" Eva V clk Goodrich h 680 Springdale  
" Harold H sisn h 680 Springdale  
Hoeltzel John J [Florence C] wks Goodyear h 681  
Muriel pl  
Hoener Edmund T [Merlin C] chrt engr Firestone h  
330 N Firestone Blvd  
Hoemeka Mrs Christina [wid I rhard] h 718 Summer  
Edith h 124 Brown  
" Fred J [Edna A] [Ertel-Hoemeka Co] h 24 E  
Thornton  
" John A [Edith] wks Mech M & N Co h 1124  
Brown  
Hoenschled Joseph [Coni] with Firestone h 157 Kent-  
worth dr  
Hoepfner Frank, sisn r, 210 Spicer  
Hoera Margaret M nurse, h 820 Thayer  
Hoerbel Gerhard J [Lillian J] asst engr Dept Public  
Service h Cuyah Falls O  
Hoerle Henry K [Kathryn] blksmith W E Wright Co,  
h 309 Stadelman ave  
Hoertz Harris L [Nellie M] clk Goodrich h 489 Or-  
chard  
" Mrs Mary T [wid John M] h 453 Nash  
Hoels John J [Lois C] with Goodyear h 112 S Port-  
nase path  
Hoey Edward [Anna E] millwright h 738 Montana  
Ethel G h 2 Anaconda ave  
" Oakley E [Viola P] wks Natl Sulphur Co h 2  
Anaconda ave  
Hof Edward [Rose M] plbr Kraus Plbg & H Co h  
Cuyah Falls, O  
Hofacker Edward G [Velda C] wks Firestone h 150  
Annadale ave  
" Elizabeth R student h 277 Russell ave  
" John B [Estelle] wks Goodrich h 316 W South  
" John H [Elizabeth M] h 277 Russell ave  
" Robt E bus opr h 1071 Kenmore Blvd  
Hofbauer Frank [Elizabeth A] wks Goodyear h 699  
Kipling  
" Mrs Rose [wid Joseph] h 3 Copley rd  
Hofelt Clarence [Mary E] wks Goodrich h 728 Roselle  
Irma student, h 728 Roselle ave  
Hofer Albert student h 398 Stanton ave  
" Mrs Anna [wid John] h 398 Stanton ave  
" Carl h 398 Stanton ave  
**HOFER CHAS C** [Catherine] pres Exchange Print-  
ing Co h 272 Carroll  
" Christian G [Anna] wks Goodyear h 857 5th ave  
" Claire wks O B Tel Co h 398 Stanton ave  
" Edward r 811 Bell  
" Elmer h 398 Stanton ave  
" Elsie student h 272 Carroll  
" Ernest [Emma-R] wks Firestone h 1371 Moore  
" Ernest J [Eliette] mach h 538 Nash  
" Geo h 398 Stanton ave  
" John W student h 1793 Shaw ave  
" Naomi G wks Goodyear r 1470 Goodyear Blvd  
Hoff Charlotte M artist h 463 W Market  
**HOFF CHESTER A** [Bessie A] vics pres Akron Lamp  
Co h 690 Greenwood ave Phone HD-4791  
" Clayton mech Vallen El Co Inc h R D 4 Box 384  
" Mrs Elizabeth [wid Wm J D] h 1185 Sawyer ave  
" Florence E h 679 May  
" Gardfeld L [Ida E] plbr h 140 Portage dr  
" Glen W [Muri] wks B & W Co h 1160 Peerless ave  
" Harold A [Mary] farmer h 657 Fern  
" Helen J h 463 W Market  
" Jennings W [Ida M] h 1026 Leroy ave  
" Orlo M [Ida C] wks Gen T & R Co h 349 Pauline  
" Paul mech Vallen El Co Inc h R D 4 Box 384  
" R W with Goodyear-Z Corp r N M C A  
" Mrs Rebecca h 422 E Cuyah Falls ave  
" Richard C student h 140 Portage dr  
" Ronald wks Goodyear r 1685 Goodyear Blvd  
" Simon P painter h 679 May  
Hoffa David E [Bessie A] wks Krumroy Constr Co h  
39 E Dalton  
Hoffen Earl R [Bertha] mach h 1321 Coventry  
" Mrs Mary h 1321 Coventry

**HOFFER**  
Hoffer Clyde M [Ethel V] wks Firestone h 923 N  
Firestone Blvd  
Hoffert Grover C [Elsie C] wks Goodyear h 247 E  
Thornton  
" Joseph D [Ida M] wks Goodyear h 11 Cambridge  
" Lottie B h 478 S Arlington  
**HOFFER MRS LADIA A** [wid John] h 478 S Arling-  
ton [Phone JE-1706]  
Hoffhines Saml L [Carmel] mach Goodyear h 118  
Thornton ave  
Hoffman [See also Hoffman and Huffman]  
" Adam [Elizabeth] brklyr h 1211 Tullip ave  
" Albert S engr h 2134 13th S W  
" Alfred A [Maud V] propr Hoffman Sheet Metal  
Works h 800 Patterson ave  
" Alfred J [Kathryn A] clk Star D M Co h 923 Bye  
" Mrs Alice M [wid Andrew L] h 1036 N Main  
" Mrs Amira Z [wid Benj F] h 56 E Tallmadge ave  
" Alvin R [Nellie] wks Goodyear h 18 Coolidge ave  
" Mrs Amanda E [wid Geo] h 54 W Tallmadge ave  
" Andrew N [Myrtle L] wks Mohawk R Co h 462  
Pillmore ave  
" Anna student h 1264 Laffer ave  
" Anthony A [Mary A] wks Firestone h 657 Lucile  
" Anton [Anna] wks Goodrich h 836 W South  
" Arbor P [Bertha L] wks Goodrich h 863 Wall  
" August [Janet] h 449 Cleveland  
" Bert E [Elizabeth E] painter h 299 W North  
" Boyd [Pluma L] h 1191 W Wilbeth rd  
" C Fred [Carrie W] h 429 Spicer  
" Calvin I [Freda R] wks Goodyear h 114 Willard  
" Carl B wks Am H R Co r 8073 Johnston  
" Carl G student h 665 Kling r  
" Carney E [Leora M] clk Postoffice h 651 Philip av  
" Caroline C h 657 Lucile ave  
" Catherine A student h 1086 Kenmore Blvd  
" Catherine C student h 800 Patterson ave  
" Mrs Catherine F [wid Chas W] h 551 Elma  
" Mrs Celesta A h 348 Chaiker  
" Chas R [Edith V] wks Goodrich h 131 S Arlington  
" Christian [Effie J] wks Am H R Co h 1086 Her-  
berich ave  
" Clarence A [Blanche M] wks Penna R R h 212  
Jewett  
" Clarence E [Clara V] clk Goodrich h 2307 26th  
S W  
" Claude W student h 367 Lakeside ct  
" Clayton E [S Retal] painter h 706 Carpenter  
" Clayton W plbr h 740 N Howard  
" Cleaners & Dyers [C D Lane G P Hodgdon] 716  
N Main  
" Darl O [Sophia] wks Goodyear h 276 N Arlington  
" Daytona F wks 672 Weber ave  
" Delno R h 1036 N Main  
" Donald G student h 54 W Tallmadge ave  
" Dorothy A student h 374 McGowan  
" Dorothy B h 436 Cypress ave  
" Edgar J [Lethel B] electn Goodyear h 3 Tall-  
madge ave  
" Edward D [Margaret] real estate h 666 N Howard  
" Edward J [Marie] meat ctr A & P T Co h Cuyah  
Falls O  
" Elden C [Mabel E] bus opr P-O C L Co h 328  
Montrose ave  
" Eleanor E student h 986 Boulevard  
" Eli [Ethel L] wks Goodyear h 55 Leif  
" Elizabeth E student h 1211 Tullip ave  
" Ella N wks Read-B Co h 32 Vesper  
" Elmer C [Marylou C] formn Col Salt Co h 2244  
9th S W  
" Mrs Emma h 1304 5th ave  
" Mrs Emma B [wid Wm E] h 916 Oregon ave  
" Emmanuel S [Minnie M] contr bldr 358 Wildwood  
h same  
" Ernest wks Leo Meyer Co h 349 Cleveland  
" Ernest F barber J Makiel h 319 Summit N Bar-  
berston O  
" Esther M stenog Ak Lamp Co h 1086 Kenmore Blvd  
" F Marion [Cullie] wks Goodrich h 367 Lakeside ct  
" Fern M stenog h 2134 13th S W  
" Forest D [Verna L] asst sis mgr Ak P Milk Co  
h 1100 Copley rd  
" Frank [Flaine] sisn r 123 Schafer  
" Frank [Louise M] wks Firestone h 436 Cypress av  
" Frank J [Sophia] wks Goodrich h 921 Snyder  
" Fred [Agnes] mach Firestone h 1217 Dietz ave  
" Fred O [Margaret P] elec engr Goodrich h 1086  
Kenmore Blvd  
" Fritz r Y M C A  
" Geo [Louise] wks City h 212 Jewett  
" Geo C [Carrie I] formn Water Works h 614 East-  
er ave

THE CENTRAL ASSOCIATED REALTY CO.  
 402-404 OHIO BUILDING  
 1220 EAST WASHINGTON ST. CLEVELAND, OHIO

**The EXCHANGE REALTY Co.**  
**REALTORS**

**COMPLETE REAL ESTATE SERVICE**





Every Letter Job Should Accomplish its Purpose Let Us Help You.  
165-171 North Union St. Phone Jefferson 2176



**HOFFMAN**

"Geo P. [Florence O.] custodian Howe School h 986 Boulevard  
"Geo F. [Genevieve A.] with Hoffman S M Wks h 317 Perdue  
"Geo L slsmn Fallor-Myers R Co h 275 Russell ave  
"Geo P. [Minnie J.] sec Myers-Hoffman Co h 140 Vesper  
"Gertrude M clk Goodyear h 2134 13th S W  
"Goldie B wks Firestone h 295 Brittain rd  
"Gordon K [Theresa] plbr h 738 N Howard  
"Gust Jr [Minnie M] wks Quaker O Co h 665 Kling  
"Harley W [Cornelia E] electn Austin Ignition, Co h 563 Schiller ave  
"Harold D wks Goodyear, Z Corp h 54 W Tallmadge  
"Harold J h 463 Cypress ave  
"Hazel S student h 1304 5th ave  
"Herbert L [Zelma J] slsmn Purity B Corp h 1279 Murray ave  
"Horace E. [Fay G] slsmn G M O'Hare h 2419 East  
"Mrs Ida F (wid Edward W) h 921 Baird,  
"Jacob h 757 Brown  
"Jacob C [Louisa M] meatcr h 299 W Bowler  
"Jacob R [Mary C] carp h 825 Avon  
"Jay C [Lina B] signal suvr B & O h 189 Ash  
"John B [Nellie D] supt State Highways h 117 W Dalton  
"John F [Millie E] wks Goodyear h 1421 Coventry  
"John H [Fibel M] with Goodrich h 1154 Magnolia  
"John M [Sarah O] clk Goodrich h 912 Oregon ave  
"John R [Margaret E] wks Goodyear h 303 Litchfield rd  
"John R [Rita L] wks Goodyear h 569 Frazier ave  
"Joseph r 117 Kelly ave  
"Joseph [Matilda] wks Goodrich h 281 Ira ave  
"Kenneth A [Mary B] slsmn Ak P Milk Co h 651 Gridley ave  
"LaRoy W [Freda L] truck dr h 1222 California av  
"LaVaughn h 140 Vesper  
"Lee A [Janie E] wks Goodyear, Z Corp h 2635 Ellet ave  
"Mrs Lella (chr r 1565 Evergreen ave  
"Lela E chr h 848 Chalker  
"Leta A bkpr Bachmann Plbg & Htg Co h Copley O  
"Leo N [Virginia] wks Mohawk R Co h 212 Jewett  
"Leopold [Agnes] wks Am H R Co h 1264 Laffer  
"Leopold Jr, slsmn h 1264 Laffer  
"Lillian B, stenog, F E Fitterman h 429 Spicer  
"Lillian L student h 367 Lakeside ct  
"Lorin J [Ethel E] engr dept, Dept Public Service h 880 Berwin  
"Louis [Marie] wks Trump, Rub, Co, h 956 Allen-dale ave  
"Louis E student h 666 N Howard  
"Louis V [Linnie] bakery 347 W Market h same  
"Mrs Lucretia M (wid Saml) h 295 Brittain rd  
"M Elizabeth student h 666 N Howard  
"Mrs M June (wid Kenneth) h 730 Aberdeen  
"M L carp 310 Brown  
"Marie E A, clk h 991 Seward ave  
"Martin E h 651 Philip ave  
"Martin L [Trevia L] real est h 691 Glendora ave  
"Mary h 349 Cleveland  
"Mrs Mary E h 374 McGowan  
"Mary G student h 1096 Kenmore blvd  
"Mrs Matilda E (wid Frank) h 148 E Voris  
"Matthew wks Ak Std Mold Co r 829 Kling  
"Mrs Maud M, visitor Family S Society h 50 S Balch  
"Maynard C [Ruth A] mgr Fuller, Brush Co, h 115 Willis ave  
"Michael A [Florence F] mach h 1348 Marcy  
"Milton R h 665 Kling  
"Myrtle h 3943 Berry ave  
"N Fern student h 1191 W Wilbeth rd  
"Nellie L student h 189 Ash  
"Mrs Nerah nurse h 847 Chalker  
"Oliver [C Birdelle], plbr 740 N Howard h same  
"P H Lekal Blank Co Sec XXth Century Legal Blank Co  
"Paul B [Leona M] wks City h 1280 Kentucky av  
"Paul F [Irma R] slsmn h 503 W Market  
"Philip A [Caroline L] carp, h 562 Eastland ave  
"Richard A [Jennie H] 1211 Pitkin ave  
"Rolland H h 281 Ira ave  
**HOFFMAN ROSS E** [Leah L] asst, ticket agent Union ticket office h 324 Perkins  
"Roth P [Frances L] with Central Gar Co, h 1165 Juniper ave  
"Roy wks D S Brumbaugh h Portage Lakes O  
"Sami [Laura] gro etc 1161 Coventry h same  
"Sami W, r 91 Hamilton ave  
"Mrs Sarah (wid DeWitt) h 42 Alfaretta ave

**HOFFMAN**

"Sheet Metal Works A, A Hoffman propr, 318 Perdue  
"Solomon [Lillian] meatctr h 599 Wooster ave  
"Thelma student h 666 N Howard  
"Mrs Theresa (wid Adolph) h 1068, Norka ava  
"Veda E wks Goodyear h 295 Brittain rd  
"W Ray [Nettie H] clk Ohio Ins Co h 1167 Carey av  
"Walter H [Chloe F] wks Gen T & R Co h 1449 Honodelave  
"Warren L [Ione H], wks Ak P Milk Co h 1473 Huguel  
"Wilbur wks O B Tel Co h 1065 MtVernon ave  
"Wm C student h 1304 5th ave  
"Wm C [Amanda A] h 1399 Kenmore blvd  
"Wm E student h 1086 Kenmore blvd  
"Wm D [Mary M] wks Goodrich h 521 E Archwood  
"Wm F [Nellie] h 349 Cleveland  
Hoffmaster Karl R [Margaret H] bkpr Albrecht Gro Co h 676 Elma  
"Lester W [Grace E] wks Goodrich h 711 Yale  
"Mrs Margaret H field sec Girl Scouts h 676 Elma  
"Ruth A student h 181 W Mildred ave  
"Warren C [Florence S] photographer h 18 W Mildred ave  
Hoffmeyer-Bortz Coal Co P Hoffmeyer pres S Denlinger, sec C E Bortz treas n s Copley rd  
"Chas L coal dir h 1082 S Hawkins ave  
"Edith G h 47 S Highland ave  
"H. Kenneth student h 206 Edgerton rd  
"J Howard [Mabel G] h 206 Edgerton rd  
"Mabel L office sec Yeager Co h Cuya Falls O  
"Mary B fitter h 47 S Highland ave  
"Paul [Elizabeth] pres Hoffmeyer-Bortz Coal Co h 1082 S Hawkins ave  
"Robt D [E May] clk Kroger G & B Co h 47 S Highland ave  
Hoffner, Mabel, tchr r 1151 Cadillac blvd  
Hofesong Frank [Elizabeth] h 136 Williams  
Hofle Edward student, h 818 Huron  
"Louis M [Anna] wks Firestone h 362 Stanton ave  
"Martin L gard h 818 Huron  
"Pauline W h 818 Huron  
"Wilhelm cement wkr h 818 Huron  
Hofler Max [Julia] truck dr h 464 W Thornton  
Hofmann Hugo W [Olive L] mgr Wagner Provision Co h 536 Dorchester rd  
"Karl G [Thelma L] wks G S Daley Co h 225 Bodine ct  
"Mrs Mary C (wid Julius) h 155 Oak Park dr  
Hofsas Mrs Edith M h 54 S Martha ave  
**HOFSTETER MERLE** [Lucler H] motor trucking 622 E Exchange Phone JE-3714 h 820 Mercer ave Phone JE-2868  
Hofzyer, Priscilla, h 569 East ave  
Hogan Mrs Bessie M (wid Wm G) h 540 Beacon  
"Bright [Ida M] dist engr, Div Highway Maintenance h 866 Mercer ave  
"Emmet A [Mary F] pharm, h 1600 Euclid ave  
"Garman M with Ralph Hogan h 418 Woodland ave  
"Mrs Isabel M h 1581 Letchworth dr  
"J E slsmn Air-Way B of A h Moreland ave Stow O  
"John F [Nora C] formn Goodrich h 944 Pearlus  
"John J [Viola] rec clk Ak Gro Co h Wadsworth O R D 2  
**HOGAN JOHN M** [Antoinette T] local commercial mgr Ohio Bell Telephone Co h 1648 10th Cuya Falls O  
"Joseph Trislmn h 44 N Walnut  
"Kenneth S [Nelda M] ball player, h 87 Earl ct  
"Leonora wks W R Walters h same  
"Lionie E [Edith] billiards, 44 Cole ave, h 92 same  
"Marybelle student h 418 Woodland ave  
"Mrs Maud r 361 Wooster ave  
"Michael student r 361 Wooster ave  
"Moses F [Alva L] wks Goodrich h 818 St Clair  
**HOGAN RALPH** [Midred M] jeweler, and optometrist 144 S Howard Phone FR-1025 h 418 Woodland ave Phone HE-6773  
"Stephen T [Elizabeth] h 44 N Walnut  
"Vera F student Peoples Hosp h 270 W Cedar  
"Wm F [Nina T] with F E Beal h 1317 Wooster rd W Barberton, O  
Hogar, Harry r 78 W Chestnut  
Hogarth Alice student, h 602, Sumatra ave  
"Fred R h 668 Ranney  
"Norman M [Aura A], clk O B Tel Co h 668 Ranney  
"Oscar [Elizabeth] brklyr h 224 Uhler ave  
"Paul [Theresa] rubwkr h 224 Uhler ave  
"Thos [Alice O] brklyr h 602 Sumatra ave  
"Wm R [Margaret] slsmn Sinclair Ref Co h 268 W North  
Hogatt Allen [Julia C] packer h 987 Eva ave  
"Esther F h 987 Eva ave

THE HOFFMAN CO REAL ESTATE BROKERS

**INSURANCE All Kinds** THE HEMINGER-RITZMANGO REALTOR  
1099 South Main St. PHONE FRANKLIN 7195



**THE EATON-HANDY-HARPHAM CO. HEMLOCK 6171**  
**EXCLUSIVE AGENTS FAIRLAWN HEIGHTS**

**15% ON SAVINGS 5%**  
**And on Certificates of Deposit**  
**THE SOCIETY SAVINGS & LOAN CO.**  
122 S. Main St Phone Blackstone 1317

**HOGATT**  
"Harley h 987 1/2 Va ave  
"Jessie M student h 987 1/2 Va ave  
**Hoge Julius E** [Doral] [Strand Barbecue] h 285 W Market  
"Lawrence [Magdalen] wks Firestone h 470 Rhodes  
"Roy A [Edythe M] asst buyer **THE M O'NEIL CO** h Cuyah Falls  
**Hoger Harold** wks Gen l & R Co r 14083 L Market  
**HOGG ALEXANDER** [Luella] gen pass agent Akron Transportation Co h 1872 9th Cuyah Falls O  
"Robt [Jeanie L] wks Goodyear h 1031 Nevins  
"Wilburn E [Edna M] wks Firestone h 839 Sylan  
"Wm h 11 N Bath  
**Hoghia James O** [Mary F] wks Firestone h 968 Owen  
**Hogle Geo A** [Evelyn I] acct Water Works h 132 Grant ave Cuyah Falls O  
**Hogler Joseph** [Victorial] wks Goodyear h 1038 Bellevue ave  
"Louis h 1038 Bellevue ave  
**Hogrove Mrs Jane** (wid Wm) h 397 Washington  
**Hossett John** [Pauline] solr Akron Gen Ins, Acry Co h 360 Madison ave  
"Theodore P [Grace] wks Goodyear h 1178 Florida  
**Hogue Albert** [Sarah] h 1425 Home ave  
"Alfred C [Annabell] wks DeWitt-Hull M Inc h 238 Beaver  
"Audrey student h 255 Silver  
"Carl W student h 1463 Elder ave  
"Chas [Maric] truck dr h 614 Campbell  
"Chas [Zelpha] wks Firestone r 435 Cypress ave  
"Chas W [Zella C] h 1332 S High  
"Clarence S truck dr h 713 Bisson ave  
"Eugene A [Irene] projectionist h 1429 Home ave  
"Hal W phys 623 Central Dep Bank Bldg h 21 S Walnut  
"Harold W student h 33 Barton ave  
"Harry H h 1463 Elder ave  
"Isaac R [Lillian M] h 1463 Elder ave  
"James L [Mary C] wks Lyman-H Libr Co h 713 Bisson ave  
"James L [Nelle R] auto repr 2166 East ave h 909 Grant  
"James T [Esther] h 284 Water  
"John W [Anna] taxi dr h 713 Bisson ave  
"Leo H [Thelma I] wks Ak P M Co h 255 Silver  
"Morris F [Goldie I] mech Mell Motor Co h 1426 Home ave  
"Raymond F [Thelma I] wks Goodyear h 603 Grace  
"Russell J h 1463 Elder ave  
"Ruth h 322 Hickory  
"Solomon [Minnie] carp h 255 Silver  
"Vanitta h s s Hogue ave  
"Warren L Jr [Doris M] phys 623 Central Dep Bank Bldg h 97 Hawthorne ave  
"Wm R [Margaret] wks City h 290 Boder  
"Wm T [Della F] truck dr h s s Hogue ave  
"Yale [Adeline] wks Goodrich h 922 Inman  
**Hohenadel Agnes V** h 278 Rockwell ct  
"Catherine B h 278 Rockwell ct  
"Grace F wks Geibrich Pretzel Co h 431 Power  
"Louis [Inga O] contr bldr 80-M View ave h same  
"Lucille M wks Miller R Co h 278 Rockwell ct  
"Sidney A student h 431 Power  
"Wm A [Beatrice M] junior Twin Oaks Apts h 431 Power  
"Wm M truck dr h 278 Rockwell ct  
**Honenstein Chas H** trucking h 646 Corice  
"Wm J [Freda M] wks Goodyear h 692 Morgan ave  
**Hohl Jacob** [Louise] wks National-Stan Co h 231 W Thornton  
**Hohlbaugh John** [Ree] wks Goodyear h e s S Arlington ext R D  
**Hohle John** [Josephine] wks Goodrich h 508 Schack  
"Stephen J [Elizabeth] wks Firestone h 420 Cypress  
**Hohman Albert S** [Loretta M] letter carrier h 523 Seth ct  
"Eulalia M r 120 Rose blvd  
"Germaine student h 1085 Chalker

**HOLMAN**  
"Paul H [Betty J] wks Goodrich h 521 Flood ave  
"Vincent mech Ak Oldsmobile Co h 502 Beacon  
"Wm E [Rose M] wks Goodrich h 1423 Oakwood ave  
**Hohmann Mrs Eliza** (wid Geo) h 2136 Manchester rd  
"Geo F rubkr h 2136 Manchester rd  
**Hohmeyer James A** [Gladys M] carpet layer h 1165 Manchester rd  
**Hobneck Fred L** [Jane] wks Goodyear h 1212 Laird  
**Hohner Stephen Jr** [Rose] wks Goodrich h 288 East Park blvd  
**Hohorst Paul J** archt r 290 W Market  
**Holski Mrs Anna** h 287 Tods ct  
"Joseph lab h 287 Tods ct  
**HOLINGTON HARRY H** [Gertrude A] solr Akron Motor & Generator Co Inc h 1165 Carey ave Phone SH-4970  
"James C [Bernice] contr bldr 2231 Goodyear blvd h same  
"Russell G [Catherine R] wks Goodyear h 413 Bibler ct  
"Ruth P typist h 1165 Carey ave  
**Hoke Ada B** beauty shop 1253 S Main h 1389 Curtis  
**Hokum Frank** [Elizabeth] wks Natl Box Lunch Co h 1032 Fifth ave  
**Holahan James W** compositor Beacon Journal h 252 E Tallmadge ave  
**Holay John** [Theresa] wks Diamond M Co h 620 Flora ave  
"Michael student h 620 Flora ave  
**Holt Andrew** [Anna M] wks Enterprise Mfg Co h 839 Sumner  
"Henry [Catherine] wks Goodrich h 824 Sherman  
"Henry [Rose] h 560 Corice  
"John [New Systm Laundry & Dry Cleaning Co] r 457 Cole ave  
"John [Anna M] wks Enterprise h 852 Beardstley  
"John Jr student h 852 Beardstley  
"John [Justine C] h 646 Washington  
"Mrs Margaret (wid Henry) h 1642 Aster ave  
"Nellie wks Ent Mfg Co h 1542 Aster ave  
**Holbert Mrs Mary M** (wid John) h 439 Seamans ave  
**Holbert Carrol C** h 653 S Sunset View dr  
"Clyde W [Alma] rubkr h 956 McKinley ave  
"Erskin E [Georgia F] wks Firestone h 1179 W Wilbeth rd  
"Roy E [Herma P] wks Goodrich h 1140 Magnolia  
**Holbrook Mrs Cleora** (wid Scott) h 282 Brooklands  
"Hargis [Edna] wks Goodyear h 248 Stelner ave  
"Robt A [Ione] letter carrier h 244 Brooklands  
"Robt E [Alice] h 859 Fess ave  
"Rufus D [Loia] wks Goodyear h 83 Massillon rd  
"Wm C [Pansy M] wks Goodyear h 466 S Leger ave  
**Holbrooks John** [Ella] lab h 16 Fairview ter  
**Holcomb Albert B** [Florence C] fireman Erie R R h 1497 Home ave  
"Albert W [Grace W] carp h 139 Gale  
"Alfred F [Iena M] mach h 543 Bacon  
"Bartley C [Emma L] h 266 E York  
"Mrs Emma (wid Saml C) h 391 Work dr  
"Esther instr h 104 Mayfield ave  
"Frank C [Little E] wks Firestone h 465 Winans  
"Frank C Jr wks Natl Box Lunch Co h 466 Winans  
"Frank E [Grace W] h 104 Mayfield ave  
"G Clifford wks Gen T & R Co h 1347 Lovers lane  
"Glenn E [Ruth J] wks Gen T & R Co h 1347 Lovers lane  
"Harry L [Marlon F] wks Firestone h 555 Flora  
"Herbert L student h 436 Berry ave  
"John L [Anna E] h 59 Franklin  
"Lee wks Superior P Co h 437 Ohio  
"Leo W student h 465 Winans ave  
"Lynn Howe editorial dept Beacon Journal r Y M C A  
"M Sherman r 1114 Edison ave  
"Mrs Mary E (wid Frank L) h 436 Berry ave  
"Virginia L phone opr B & O R R r 530 W Market  
**HOLCOMB WILFORD** [Priscilla A] pres and treas Wilford Holcomb Inc h 307 Storer ave Phone UN-4848  
**HOLCOMB WILFORD Inc**, Wilford Holcomb pres and treas E D Andrews vice pres Geo W Crouse jr sec Hilda D Tracas asst sec insurance and bonds 1118-1114 2d Natl Bldg Phone HE-5101  
**Hold Elizabeth** student h 1162 Lily  
"Henry [Elizabeth] h 1162 Lily  
**Holdbrook Glenn W** student h 352 Cuyahoga  
"Irvin L h 352 Cuyahoga  
"Jane E h 352 Cuyahoga  
"Wm L [Maud] wks Quaker O Co h 352 Cuyahoga  
**Holden Alfred R** [Annie C] elec en h 286 Grace  
"Arthur F [Lorne] wks Firestone h 1751 S Main  
"Arthur H [Mary] h 450 Locust

**DIME SAVINGS BANK** LARGE AND SMALL DEPOSITS RECEIVE CAREFUL ATTENTION  
**FLATIRON BLDG.**

# Silver Lake Estates

**FRANK SCHONER, Mgr.**  
Phone WA1bridge 6315  
"The Public Be Pleased"

**HOLDEN**

" Ernest L letter carrier r 162 W South  
" Mrs Fannie A (wid Gelston) h 287 Storer ave  
" Frank R h 1480 Manchester rd  
" Gerald wks Firestone h 691 Roselawn ave  
" Frank R h 1480 Manchester rd  
" Gerald wks Firestone r 691 Roselawn ave  
" Harold C [Georgietta] wks Firestone h 154 Stanton  
" Irma M h 78 Nickel  
" Mrs Mary B (wid Thos H) h 115 S Maple  
**HOLDEN WILLARD E** [Lelia M] [Doolittle Foust & Holden] h 287 Storer ave Phone UN-1756  
Holder Clyde [Kathryn] wks Firestone h 1240 Wilbur  
" Curtis A [Irma F] wks A P Milk Co h 835 Lee dr  
" Eugene wks Goodrich h 1235 Sherman  
" Fred E wks Dodge Furn Co h 61 W Miller ave  
" Hazel E h 61 W Miller ave  
" Mrs Lucile h 1360 Curtis  
" Nona A wks Firestone h 61 W Miller ave  
" Stonewall J [Ida B] h 61 W Miller ave  
" Mrs Velma L clk Ent Mfg Co h Barberton O  
" W Pearson student h 61 W Miller ave  
Holderbaum Agnes student City Hosp h 39 Arch  
" Donald cabmr h 476 Howe h same  
" Florence M bkpr h 476 Howe  
" Geo W h 3555 Fountain  
" Geo W bkpr h 476 Howe  
" Mrs Mary [wid Saml A] h 476 Howe  
" Raymond A [Margaret J] mch h 840 Slosson  
" Roy E [Mary-E] carp h 576 Storer ave  
" Wm T [Lavesta M] wks Goodyear h 1149 Brown  
Holderioth Carl A mgr United Vacuum Cleaner Co h 1018 Sawyer ave  
" Mrs Inez G office clk THE M O'NEIL CO h 785 Avon  
Holderman Bertram D [Margaret G] aero engr Goodyear-Z Corp h 934 Packard dr  
" Forrest G [Lydia L] wks Goodrich h 1020 Nevin  
Holding Geo W florist rear 345 Diagonal rd h 69 S Forge  
Holdman Harry clk G C Bowers h 40 Kent  
" Paul clk G C Bowers h 40 Kent  
Holdos Julius [Pauline] wks Goodrich h 127 Mustill  
Holdredge Albert C electn Firestone r 69 Bachtel ave  
Holdren Lovelle G [Nora R] engr Firestone h 1165 Juniper ave  
Holdstein Max h [Helen B] with Goodyear h 391 Greenwood ave  
Hole Margaret A bkpr Diehm-Long Co h 19 Belvidere way  
" Mary E comp opr Goodyear h 22 E State  
Holeman Lewis L slsmn Hower Co h 269 Cranz pl  
" Ray W [Bessie J] electn Miller R Co h 269 Cranz pl  
" Wayne W student h 269 Cranz pl  
Holes Edith wks Goodyear r 1218 Laird  
" Francis L student h 769 Peerless ave  
" Roy [Cecil P] malt products 772 W Bowers h 769 Peerless ave  
" Thelma S student h 769 Peerless ave  
Holgan Chester [Alta M] wks Firestone h 57 W Miller ave  
Hollbaugh Chas briklyr r 154 Mills ave  
Hollch Michael [Susie] h 180 Miles  
" Paul [Mary] h 315 Baird  
Holl Burdette M [Sarah E] wks Goodrich h 909 Sherman  
" Helen R wks Goodrich h 967 Inman  
" Lee M [Georgia M] wks Mohawk h 967 Inman  
" Olive C clk Rutledge Drug No 3 h 42 Merriman rd  
" Wm [Sophia L] cook LeCharme Restaurant h 42 Merriman rd  
Holladay ~~See~~ See also Halliday and Holliday  
" Betty O r 354 B Exchange  
" Ira M mach'r r 150 W Crosier  
" Victor H [Edna M] wks Firestone h rear 45 W Miller ave  
Holland Alvin J h 130 Ido ave  
" Anna L h 257 Barder ave  
" Beuford [Irene] wks Firestone h 831 Boulevard  
" Burl D [Orlie D] h 47 Faye rd  
" Catherine cook r 2 Wilcox pl  
" Mrs Catherine (wid David) h 726 Commins  
" Catherine M clk Goodyear h 127 Grand ave  
" Clarence C [Dora B] wks Goodyear h 613 E South  
" Clyde E [Charlene] wks Goodyear h 49 Stejner ave  
" Earl engr Buchtel Hotel h same  
" Etrl C [Esther V] wks Firestone h 671 Springdale  
" Evelyn C h 613 E South  
" Frank E [Marlan F] wks Gen T & R Co h 54 Carlton dr

**HOLLAND**

" Frank L [Goldie M] auto repr 276 Malacca h same  
**HOLLAND FURNACE CO** Geo Masek mgr 24 N High Phone H-7167  
" Geo h 96 Eastwood ave  
" Geo carp h 204 F Mill  
" Glenn Wjh 44 E Salome ave  
" Harry W [Priscilla M] wks Goodyear h 514 Griff-ston, ave w  
" Hiram C [Sarah R] peddler h 257 Barder ave  
" Hobart S wks Goodyear h 1210 Brandon ave  
" Hubert h 130 Ido ave  
" J Claude [Lillian] wks Firestone h 327 Dean  
" John S h 257 Barder ave  
" John W [Harriet F] wks Goodyear h 44 E Salome  
" Joseph W [Bertha M] wks Firestone h 130 Ido ave  
" Floyd H [Salome F] san engr Dauntless P & E Co h Cuya Falls O  
" Luther Y [Martha K] wks Goodyear h 1486 Redwood ave  
" Mildred R h 613 E South  
" Ralph A h 127 Grand ave  
" Richard [Margaret-McP] wks Goodrich 539 Winans ave  
" Richard A waiter Portage Hotel h 160 Mustill  
" Robt S wks Goodyear h 257 Barder ave  
" Ruth I h 44 E Salome ave  
" Mrs Sylvia L h 164 Wooster ave  
" Wm D [Clara] clk Goodrich h 127 Grand ave  
" Wm E r 531 Mohawk ave  
Hollander Andrew F [Myrtle F] mach h 2511 Edwin  
" Edwin T with Kirtz Candy Co r Y M C A  
" Herman H [Mamie M] wks Firestone h 172 W Miller ave  
" Joseph K slsmn h 214 N Portage path  
" Morris M [Dorothy K] slsmn h 214 N Portage path  
" Mrs Stella h 818 Ardmore ave  
Hollandsworth Mrs Anna wks 155 Oak Park dr  
" Edward rubwkr r 465 Stanton ave  
Hollar Wood wks Central Garage Co r 189 W Chestnut  
Hollbrook Ella wks Goodyear h 589 Sumatra ave  
Hollford Heinz R [Ona Leel] wks Firestone h 932 Silvercrest ave  
Hollenman Chas H [Mary J] slsmn East Ak Hdw Co h 80 Nebraska  
Hollen Holly W [Mary S] h 540 Winans ave  
" Claude B [Marquerite H] wks Goodyear h 199 Smith  
" Claude W student h 211 I Mill  
" Earl S wks Goodrich h 253 Brooklands  
" Ellsworth S wks Am H R Co r 1545 Englewood av  
" Franklin S r 414 Margaret  
" Mrs Stella M [wid Henry] h 211 I Mill  
Hollenbach Henry [Elizabeth] wks Miller R Co h 1189 Wilbur ave  
" Henry Jr h 1189 Wilbur ave  
Hollendorfer Andrew student h 1131 S Arlington  
" Paul [Eva] auto serv sta 1131 S Arlington h same  
" Paul Jr clk h 1131 S Arlington  
Hollendorfer Anton [Lena] wks Firestone h 1339 S Hawkins ave  
" Frank student h 1339 S Hawkins ave  
" Joseph student h 1339 S Hawkins ave  
Holler Blanche I student h 939 Davis  
" Chas F [Viola P] clk fireman h 939 Davis  
" Earl [Emma] truck dr r 744 Carroll  
" Elmer L [Paul] janitor h 116 Campbell  
" Mrs Evelyn M (wid John P) h 155 S Portage path  
" Frank G [Isabel] wks Goodyear h 1339 E Market  
" John R clk R J Stemple r 678 Harvard  
" Otis J paperhanger r 1311 E Market  
" Robt student r 1311 E Market  
" Russell S [Carrie I] city fireman h 1279 Collinwood ave  
" Warren truck dr r 1311 E Market  
Holley Alex B [Ella] wks Ohio Edison Co h 733 Cato  
" Dell N h 733 Cato ave  
" Mrs Eva B (wid Frank) h 102 Goodyear bld  
" Mrs Jennie D h 1116 Stanley ter  
" Mrs Lulu (wid Derrrell) h 733 Cato ave  
" Mrs Mildred E wks Firestone h 1375 S Main  
" Orville h 102 Goodyear bld  
" Vernon R [Lottie] supt Kentucky Central L & A I Co h 961 N Howard  
" Wilma A student h 1116 Stanley ter  
Hollibaugh Huston H [Hattie M] h 802 Avon  
Hollick Michael M [Helen] wks Firestone h 2357 16th S W  
Holliday ~~See~~ See also Halliday and Holliday  
" Mrs Aubrey W [Holliday Studio] h 718 Chitty ave

For Economical Transportation  

 CHEVROLET  
 CHARVOZ Honor Roll of CHEVROLET INC.  
 275 East Market St.  
 Phone Jefferson 3141  

 For Economical Transportation

Stop Burning Money by Trying to Heat Your House with the Old, out-of-date Heating Methods  
**THE AKRON PLUMBING & HEATING CO.** 73 WEST EXCHANGE ST.

# DAY DRUG STORES

AKRON'S 24 ORIGINAL CUT RATE DRUG STORES

920

BURCH DIRECTORY CO'S.

**5 1/2% MORTGAGE LOANS 6%**

**THE THOMAS TITLE AND MORTGAGE CO.**

8th Floor, Akron Savings & Loan Bldg., Jefferson 7612

**HOLLIDAY**

" Betty W student h 718 Chitty, ave.  
 " Cecil B'plstr h 954 Mercer ave  
**HOLLIDAY CLARENCE E** [Aubrey W] sub agent  
 Akron Division Standard Oil Co h 7181 Chitty av  
 " John H [Nollia M] truck dr h 954 Mercer ave  
 " John J [Eva L] mech Ted Dillinger s Garage h  
 465 Howe  
 " Marion S [Nancy E] h 844 Valdes ave  
 " Olga M student h 954 Mercer ave  
 " Studlo [Aubrey W Holliday] dancing school, 718  
 Chitty ave  
 " Mrs Susan P (wid Joshua) h 1006 Big Falls ave  
 Hollifield Dotson G [Mary E] engr dept Dept Pub-  
 lic Service h 652 Spicer  
 " Ray [Frances C] wks Ohio Edison Co h 1017  
 Clark  
 " Roy h 652 Spicer  
 " Hollin Everett C [Mary E] wks Goodyear h 435  
 Brooklands  
 Hollinger Anna M h 63 S Broadway  
 " Arthur B [Fritzie L] with Firestone h 606 Crosby  
 " Arthur J [Ettie] h 128 McCoy  
 " Chas A student h 30 Ida ave  
 " D Chester [Mary L] wks Miller R Co h 30 Ida

**HOLLINGER-DAVIDSON CO The**

pres and treas, D J Davidson sec coal dealers  
 and paving contractors 85 E Thornton, Phone  
 FR-2191  
**HOLLINGER DWIGHT L** grower of choice plants  
 and cut flowers bedding plants, bouquets and  
 designs to order 107-115 W South, Phone  
 FR-9917 h, 112 Russell ave  
 " Mrs Emma A (wid Levi-D) h 2398 East ave  
 " Harry slsmn Swift & Co r 962 Avon  
 " Harvey H [Beatie B] with Firestone h 453 Fern-  
 wood dr  
 " Herbert B [Louise N] with D L Hollinger h 112  
 Russell ave  
 " Jesse shoe shiner L Moes h 128 McCoy  
 " Lloyd S [Margaret L] carp h 1282 Childs ave

**HOLLINGER PAUL F** [Ethel R] pres and treas

Hollinger-Davidson Co h, 487 Dorchester rd  
 " Paul W [Ethel O] agt Met L I Co h 1348 Cal-  
 fornia ave  
 " Russell J [Marian] wks Goodyear h 632 S Sun-  
 set View dr  
 " Willie M h 128 McCoy  
 Hollingshead Edna L h 278 Silver  
 " Leander [Hazel I] wks Clemmer-Noah C Co h  
 278 Silver  
 Hollingsworth Bros (R B and V W) gro 1212 Victory  
 " Cody [Lillian L] auto trimmer h 1840 Java  
 " Edith M, tchr h 1183 Avon  
 " Mrs Franke F (wid Harry H) h 395 E Exchange  
 " Joseph, [Evelyn], wks Phila R W Co h 100 W  
 Bartges  
 " Raymond [Dessa] wks Goodrich h 73 Straw  
 " Ross B [Freda], (Hollingsworth Bros) h 256 Lloyd

**HOLLINGSWORTH THOMAS D** [Artie A] physician

and surgeon chronic diseases and diseases of  
 women and children 310-311 Peoples Bank Bldg  
 Phone FR-8512 hours 10 30 to 12 noon 2 to 5  
 and 7 to 8 p m Wednesday afternoon and eve-  
 ning, and Sundays by appointment only h 1183,  
 Avon Phone WA-6835  
 " Vernon W [Helen V] (Hollingsworth Bros) h 1290  
 Burkhardt ave  
 " W Prentice [Vera M] wks Goodrich h 2323 22d  
 S W  
 " Wilbur G [Alice] wks Firestone h 337 Union pl  
 Hollis [Arthur, E slsmn Beynon (Chev Co) h, Barber-  
 ton O  
 " Arthur G [Mary M] clk A & P T Co h rear, 636  
 Talbot ave  
 " Chas E student h 856 Keeney  
 " Edith typist h 189 Hyde ave  
 " Ernest L [Josephine M] wks Goodrich h 856,  
 Keeney

**HOLLIS**

" Frank [Carrle] wks City h 67 N Broadway  
 " Herman A [Pearl M] wks Firestone h 856 Har-  
 vard  
 " Jack L [Thelma] clk Standard O Co r 1036 Lex-  
 ington ave  
 " Mrs Klytia M stenog, Ak Jewelers S Co h Doyle-  
 town O  
 " Mary E bkpr W U Tel Co h 141 Marvin ave  
 " Patt h 67 N Broadway  
**HOLLIS WM R** [M Elizabeth] supt Western Union  
 Telegraph Co h 141 Marvin ave Phone UN-2431  
 Hollish Chas painter h 260, Brooklands  
 " Ignatious G wks Goodyear h, 260 Brooklands  
 " Peter wks Goodyear, h 260, Brooklands,  
 Hollister Mrs, Blanche r, 136 Hollinger ave  
 " Chas slsmn r 21 N Broadway  
 " Erle W [Amy B] wks, Goodyear h 1750  
 Marks ave  
 " Harmon J student h 1185 Burkhardt ave  
 " Ralph M mgr Merchants Window Display Service  
 h, 88 W Market  
 " Richard R wks R Harp Inc h 88 W Market  
 " Robt T student, h 88 W Market  
 Hollo Mrs Anna (wid Peter), h 140 Millhoff ct  
 " Margaret A wks Miller R Co h 140 Millhoff ct  
 " Peter [Rose] lab h 120 E Wilbeth rd  
 " Mrs Rose h 120 E Wilbeth rd  
 Holloman Clyde [Ruby] wks Firestone h 125 Ida ave  
 Hollosy, Alex [Mary] shoe repr 1938 Manchester rd  
 lunch 1940 Manchester rd, h 1725, same  
 " Michael [Elizabeth] wks Goodrich h 2231 6th S W  
 Hollow, D Irene, clk, Goodrich h 67 Hart pl  
 " Mrs Daisy (wid Walter) h 57 Hart pl  
 " Mrs Elizabeth (wid Geo) h 80 Cotter, ave  
 " Gladys clk Goodrich h 57 Hart pl  
 " Leonard [Winifred] truck dr, h 80 Cotter ave  
 " Percy [Mary B] slsmn Shaeffer W Co h 45 Hart  
 ct pl

**HOLLOWAY ALBERT C** [Edna D] attorney at law

32 Central Office Bldg Phone HE-7712 h 900  
 Elmore ave Phone UN-2550  
 " Arthur G [Mary B] clk h 1107 Jefferson ave  
 " Mrs B Geraldine wks 787 Noah ave  
 " Channie student r 2861 Scott ave  
 " Chas A h J H Shreffler Overwood rd  
 " Chas P student h 116 Burton ave  
 " Chester E [Lurita F] suvr Remington Rand Bus-  
 iness Service h 1496 Brown

**HOLLOWAY DURBIN H** agent Holloway Insurance

& Real Estate Agency h 156 N Highland ave  
 Phone HE-0877  
 " Edith C clk Rutledge Drug Co No 5  
 " Mrs Florela C (wid Durbin W) h 156 N High-  
 land ave  
 " Harold S [Dorothy G] chemist Firestone S P Co  
 h 990 Mercer ave

**HOLLOWAY INSURANCE & REAL ESTATE AGEN-**

**CY** D H Holloway agent 172 S Main 2d floor,  
 Phone FR-2415 (See page 116)  
 " LeRoy P [Edna K M], tchr, h 116 Burton ave  
 " Lorraine clk Day Drug Co No 21 h 549 S Ar-  
 ington  
 " Lowell H bkpr Pillsbury Flour M Co h 433 E  
 Buchtel ave  
 " Margaret J clk Ohio Edison Co h 900 Elmore ave  
 " Mrs Mary J (wid Osborne S) h 742 Princeton  
 " Natalie waitress r 337 Union pl  
 " Newton cook r 268 Brown  
 " Otha r 279 Park  
 " Robt [Ruth] lab h 651 Edgewood ave  
 " Thos M mech tchr h 659 Nome ave  
 " Wm N [Cecilia R] painter h 693 Grant  
 Hollstein Chas R with Barberton School Bd  
 C A

**Holly Addle L r 323 Campbell**

" John h 123 Kathian ct  
 " Leopold [Louise] wks Firestone h 123 Kathian ct  
 " Mary clk r 1010 Whittier ave  
 Hollywood Apartment 442 E Talmadge ave  
 Holm Geo W [Viola] h 453 Adkins ave  
 " Hazel M h 1020 Brown  
 " Otto P [Betty C] wks Firestone h 1020 Brown  
 " Richard, B h 1020 Brown  
 " Sigurd O [Helen E] with Goodyear h 169 Portage  
 dr  
 " Willard M [Ruth V] clk Goodrich, h 904 Oak-  
 land ave  
 Holman Alva H [Winifred] mgr Acme No 9 Barber-  
 ton O h 2020 16th S W  
 " Arlie W [Emma A] wks, Goodrich h 481 Mo-  
 hawk ave

**The Commercial Printing & Lithographing Co.**  
 STEEL-DIE-EMBOSSING AND COPPER-PLATE-ENGRAVING  
 125 N. HOYBELL ST.

**BUSINESS J. J. BREEN PROPERTY**  
 403 Ohio Building Phone FR-9816

HOLMAN

"Chas E [Jessie I] wks Goodrich h 751 Colum-  
bus ave  
"Crossla Mae student h 114 Lake  
"Evelyn h 599 Baird  
"Frederick G bksmith h 418 Wabash ave  
"Garret r 35 Lods  
"Glenn G [Allie D] dr Std Oil Co h 276 Wild-  
wood ave  
"Harry L [Dorothy] clk r 40 Kent  
"Kenneth R clk Goodyear r 24 S Portage path  
"Lee S wks Bentley's C S Inc h 840 Miami  
"Mildred student r 40 Kent  
"Neva F tchr h 276 Wildwood ave  
"Oscar E student h 114 Lake  
"Paul clk r 40 Kent  
"Richard J rubwkr h 418 Wabash ave  
"Ross D [Anna] wks Brown-G Lbr Co r 40 Kent  
"Willis D student h 276 Wildwood ave  
"Wilmer L [Maude P] wks Firestone h 114 Lake  
Holmes Alfred W [Emma A] wks Firestone h 1425  
Marcy  
"Allen R h 609 Hudson ave  
"Archibald S wks Pitts P G Co h 2457 Trip-  
lett blvd  
"Bertha L wks Miller R Co h 609 Hudson ave  
"C Josephine h 97 E Glenwood ave  
"Chas C [Esther] wks Firestone h 491 Whitney ave  
"Clarence H slsmn Electric S Co h 288 S Arlington  
"Clayton J slsmn h 444 Daniels pl  
"Clyde [Eva] h 444 Daniels pl  
"Cornelius C wks Phila R W Co h 97 E Glen-  
wood ave  
"Dan W [Mary C] slsmn h 397 Spicer  
"Delta wks 152 Oakdale ave  
"Dewey wks Goodyear r 163 S Arlington  
"Eddie lab r 779 Douglas  
"Edward D [Carrie] lab h 809 Hudson ave  
"Eleanor G wks Am H R Co h 2457 Triplett blvd  
"Mrs Elizabeth (wid Edward) h 931 Redfern ave  
"Mrs Ellen (wid Frank) h 972 Jason ave  
"Elliot C rubwkr h 2230 24th S W  
"Elma V h 609 Hudson ave  
"F Leslie [Grace E] h 609 Hudson ave  
"Ferne I h 9 Lake  
"Francis [Henrietta] tchr h 1222 Florida ave  
"Geo F student h 852 Clark  
"Grady [Gussie M] wks Firestone h 439 Hickory  
"H Weston [Emma L] wks Goodyear h 1568 Ca-  
nadian ave  
"Harold F student h 609 Hudson ave  
"Mrs Henrietta (wid Robt) h 2457 Triplett blvd  
"Herbert [Pinkie] r 116 W North  
"Howard wks Goodyear h 163 S Arlington  
"Howard K clk Haun Drug Co h 9 Lake  
"Howard L wks Goodyear h 1635 Hampton rd  
"Hubert [Stella] rubwkr h 1490 S Main  
"Hubert S [Elizabeth M] custodian h 2144 18th  
S W  
"Idell I student h 609 Hudson ave  
"Jacob D wks Sloan's Restaurant h 511 W Wilbeth  
rd  
"James [Sophia M] wks Firestone h 382 Ido ave  
"James [Viola] wks Goodyear r 1137 5th ave  
"James Y h 2457 Triplett blvd  
"Mrs Jane h 1272 Andrus  
"Jennie M stenog O B Tel Co r 1390 S Main  
"John E [Emma J] real est h 444 Daniels pl  
"John E [Minnie] (Holmes & Squires) h 179 S  
Union  
"Kenneth K lab h 511 W Wilbeth rd  
"Lewis H [Deana] wks Drake Bakeries Inc h  
411 Whitney ave  
"Lowell L [Mabelle L] asst prof University of A  
h 453 Malvern rd  
"Mrs Mae wks Goodyear h 1220 Niagara ave  
"Mary A h 97 E Glenwood ave  
"Mrs Myrtle I stenog Bethlehem S Co h 914 Sax-  
on ave  
"Mertie V wks Goodrich h 444 Daniels pl  
"Ralph D [Estra N] wks Goodyear h 852 Clark  
"Russell wks C B Boone h 898 Florida ave  
"Russell B [Ethel B] wks Goodyear h 1635 Hamp-  
ton rd  
"Saml M [Agnes M] wks Goodyear h 2250 14th  
S W  
"Sherman V student h 444 Daniels pl  
Holmes & Squires (J E Holmes, C B Squires) real  
estate 781 S Arlington  
"Stanley B h 9 Lake  
"Thella L h 900 Bank ct  
"Mrs Tilla (wid Harry H) h 9 Lake

HOLMES

"Virgil B [Jessie M] wks Goodrich r 1209 Marcy  
"W Everett [Lulu A] lab h 900 Bank ct  
"Walter W [Cora E] wks Goodrich h 511 W Wil-  
beth rd  
"Weston [Anthaoul] wks Firestone h 100 Lods  
"Wm wks Miller R Co r 1170 Akronian ct  
"Wm lab r 116 N Broadway  
"Wm r 279 Park  
"Wm A [Mildred L] agt Met L I Co h 1177 Man-  
chester rd  
"Wm B [Kathryn E] wks Goodrich h 1171 Collin-  
wood ave  
Holmes Geo W teller Firestone P T & S Bank h  
652 Coventry  
"Helen L wks Miller R Co h 652 Coventry  
"Mrs Josephine (wid J Oscar) h 652 Coventry  
Holmquist Andrew O [Amy] wks Goodyear h 1178  
Big Falls ave  
"M Lillian student h 1173 Big Falls ave  
Holmwood Mrs Eva C (wid Walter) h 92 Arch  
Holobaugh Homer E [Ruth J] photog h 323 W Mar-  
ket  
Holodnak Louis [Mary] wks Gen T & R Co h 113  
Kelly ct  
Hologa Mrs Minnie (Dixie Lunch) h 13 Manila pl  
"Stanley [Minnie] wks Goodyear h 13 Manila pl  
Holot Geo [Catherine] h 309 Sams ct  
Holsberry Bert [Lydia B] wks Goodyear h 310  
Bowmanville  
"Mrs Braxle (wid F Aldine) h 266 Bowmanville  
"Francis C wks Goodyear h 266 Bowmanville  
"Robt C wks Goodyear h 266 Bowmanville  
Holsler Rose stenog A C & Y Ry h Cuya Falls O  
Holsey Albert porter h 264 Breitenbach ct  
"Chas wks City Bkg Co h 264 Breitenbach ct  
"Eva M student h 264 Breitenbach ct  
"Geo W porter h 264 Breitenbach ct  
"Mrs Theola (wid Isalah) h 264 Breitenbach ct  
Holshoe Oulda M cashr Bankers G T & T Co h  
1024 Della ave  
Holsinger Effie L office asst Dr L E Wharton r  
1179 Berwin  
"Harold C [Natalie] wks Monroe Letterhead Corp  
h 1036 Berwin  
"Henry C [Miriam M] plstr h 903 Berwin  
"Heda L student h 903 Berwin  
"Vyron A stenog E C Schoberth h 903 Berwin  
"W Bernard plstr h 903 Berwin  
Holstander Ray D [Deta G] engr Firestone h 431  
W Market  
Holst Chas L h 822 Coburn  
"Chas W shtmtlwr h 117 Cuyahoga  
"Fred W wks Goodyear h 117 Cuyahoga  
"Howard A pur ast Sup P & L Co h 161 Cuyahoga  
"John [Mollie] wks Quaker O Co h 161 Cuyahoga  
"John H wks Goodrich h 117 Cuyahoga  
"John W h 822 Coburn  
"Wm H [Minnie A] h 88 Campbell  
Holsten John r 111 Campbell  
Holstrom Andrew F [Catherine M] barber 440 E  
Exchange h rear 263 W South  
Holt A Elizabeth clk Ohio Edison Co h 84 Alfaretta  
ave  
"Absalom wks Firestone r 335 E Archwood ave  
"Chas A [Floste] wks Goodrich h 379 Valley  
View  
"Chas A [Maud E] brklkr h 84 Alfaretta ave  
"Chas M clk h 84 Alfaretta ave  
"Frank H [Pearl J] wks Goodrich h 618 Lumiere  
"Fred [Alice E] wks Phila R W Co h 698 Har-  
vard  
"Geo C [Margaret C] wks Goodrich h 402 E York  
"Homer acct Goodrich r 340 Crown  
"Homer E [Mayme G] tray slsmn h 467 E Buch-  
tel ave  
"Howard C [Mary J] wks Goodrich h 166 W Cros-  
ler  
"James H student h 467 E Buchtel ave  
"Marie G stenog Union Paper & T Co h 467 E  
Buchtel ave  
"Mrs Retta h 1098 East ave  
"Robt C [Mertle O] wks Goodrich h 1338 Ar-  
nold ave  
"Robt L [Arlene G] wks Goodyear h 1015 Stan-  
wood ave  
"Romeo L [Nelle M] dept mgr Summit Auto Co h  
1078 Pitkin ave  
"Saml Katie h 397 Washington  
"Saml H [Myrtle E] wks Std Auto Serv h 1015  
Stanwood ave  
"Mrs Sarah (wid Daniel) h 63 Rosalind ct

PHONE  
HEmlock  
8 4 1 3

Interior  
and  
Exterior  
Painting  
Spraying

N.  
H.  
P  
O  
R  
T  
E  
R

Arteraft  
Decorating  
Paper  
Hanging  
Cleaning

PHONE  
HEmlock  
8 4 1 3

# WAWNEY'S ICE CREAM COSTS NO MORE

WONDERFUL

922

BURCH DIRECTORY CO'S

**HOLT**  
 "Victor, [Margaret B] with Goodyear, h 579, Webster ave  
 "Wm, [Alice], lab h 12 Frederick ave  
 "Wm [Hilda] wks Firestone h 88 Brighton, dr  
 "Wm [Louise] h 21 McCoy  
 Holter, Donald J student h 177 E. Archwood ave  
 "Harvey L [Bertha] wks Firestone, h 177 E Archwood ave  
 Holtom C Perry [Esther, M] clk h 1424 Manchester rd  
 "Mrs Rosa (wid Arthur) h 1424 Manchester rd  
 Holton Earl T [Margaret E] watchmn J. Grant Hyde Inc h 50 Paris ave  
 "Mrs, Leora L (wid Francis H) h 665 E. Market  
 Holtzschulte Katherine tailoress L R, Bass r 140 W Miller, ave.  
 Holtz Bernice, h 664, School  
 "John H [Ora M] dr A P, Milk Co h 664 School  
 "Mrs Laura D (wid Frank) h 1169 Reed, ave.  
 "Lawrence B, [Lydia V] mach Goodyear h 1159 Reed, ave.  
 "Sami S [Alice M] slsmn Federal P & T Co h 1383 Brown  
 "Vernon [Geraldine] h n s Bowers ave  
 Holtzapfel Louis A [Agnes M] wks Goodyear h 352 Power  
 Holtzapfel Walter, M [Chloe B] wks, Goodyear h 328 Livingston pl  
 Holub, Allan student h 757 Storer ave  
**HOLUB BEN W** [Rebecca S] (Harris, & Holub) h 908, Stadelman ave Phone HE-9838  
 "Mrs Bessie, (wid Jacob) h, 814 Rhodes ave  
 "C Edward, (Rainbow Inn) h 1631, Home ave  
 "Chas J, jr, [Mary, A] mgr W. D. Lamneck, Co h 521 W Exchange  
**HOLUB, DAVID, C** [Loretta G], vice pres, M Holub Furniture, Co, sec, and treas Holub, Iron & Steel Co h 415 Briarwood dr  
 "Frank, [Clara] formn Holub I, & S Co h 757 Storer ave  
**HOLUB H WILLIAM** [Jeanette] sec and treas M Holub, Furniture Co h 61, Oakdale, ave  
 "Harriet clk **THE M O'NEIL CO** h 757 Storer ave  
 "Henry, [Hallie] h, 777, Albert ave  
 "Iron & Steel Co M Holub pres H W Holub vice pres D C Holub sec and treas 2905 Manchester rd  
 "J H Construction, Co J H, Holub pres, and treas. B W Holub sec 322 Rhodes ave  
 "Jacob H [Jeannette R] pres and treas J H Holub Construction Co h 322 Rhodes ave  
**HOLUB M FURNITURE CO** The, Max Holub pres D C Holub, vice pres H W Holub, sec and treas furniture, carpets, stoves, radios, etc, 1071-73 S Main Phone JL-8014 (See page 105)  
 "Mary-J student h 61 Oakdale, ave  
 "Max h 757, Storer, ave  
**HOLUB MAX** [Rosa] pres, M Holub Furniture Co pres Holub Iron, & Steel, Co h 101 Oakdale, ave  
 "Miriam tchr h 910 Whittler ave  
 "Naomi student, h, 814 Rhodes ave  
 Holvey Evan J [Margaret E] wks Firestone h 161 Lake  
 "Evelyn A stenog h 1160 S Arlington  
 "Gertrude, Dancing Studio (Mrs Gertrude, Holvey Harris Mary M Walsh) 844 W Market  
 "Mary C asst Dr E C Banker h 1628 Ottawa ave  
 "Morris W, (R W, Holvey, & Sons) h, 1160, S Arlington  
 "Mrs Nellie (wid James), h 1628 Ottawa ave  
 "R W & Sons (R W and, M W) meats 1179 S Arlington  
 "Richard, W [Alma M] (R W Holvey & Sons) h 1160 S Arlington  
 "Thos, G student h 1160 S Arlington  
**HOLY CROSS (EMETER)** Rev R A Dowd, mgr near Swartz, Corners office 77, Broad, Phone JE 6523  
 Holyfield Mrs Mary (wid-Peter) h 1102, Norka, ave  
 "Ross, C [Lillian] wks Firestone h, 1102, Norka ave  
 Holz Bert [Maleta] wks Goodyear r 292 Park  
 Holzappel John [Margaret] wks Goodrich, h 1149 Dietz ave  
 "Peter [Susan] wks Firestone h 193 E Voris  
 Holzberg, Morris R, [Edna], asst, mgr, Met L I, Co h 901 Bse  
 Holzer, Jacob student h 193 Millhoff, ct  
 "John [Christina E] wks Goodrich, h 193 Millhoff ct  
 "Wm wks Goodrich h 1148 LaCroix ave  
 Holzhauser Alfred, A [Hepple C] shtmlwkr h 960 Grant, ave

**HOLZHEIMER**  
 Holzheimer John J [Alice M] wks B & O R R h 192 E York  
 Holzknicht Mrs Dorothy h 1306 Coventry  
 Holzcosky Stanley [Lucile] r 377 Chittenden  
 Holzschuh Rudolph, auto mech r 88 Campbell  
 Holzschuher Oscar H [Grace L] clk Goodrich h 2481 26th S W  
 Holzworth Mrs Lulu (wid Henry J) h 206 Beck ave  
 "Tennie, h 99 Byers  
 "Tillie, h 99 Byers  
 Homa Andrew wks Ak Std M & M Co h 1018 Pardee ave  
 "Emily M student h 1018, Pardee ave  
 "Geo [Susie] h 1403 Forbes ave  
 "Geo Jr wks Goodyear h 1403, Forbes ave  
 "John student h 1403 Forbes ave  
 "Olga, wks Nelsner Bros Inc h 1018 Pardee ave  
 "Simeon A [Elsie] wks Goodyear h 1018, Pardee  
 Homak Paul [Mary] wks, Ak Rye B, Co h 494, Lucy  
 Homan Fannie wks Imp El Co h 152 Millhoff ct  
 "Frank h 152 Millhoff ct  
 "Herbert L clk Acme No 40 r 334 Palm ave  
 "John [Julia] wks Imp El Co h 154 Millhoff ct  
 "John Jr h 152 Millhoff ct  
**HOME AGENCY CO** The, L M Clifford sec and treas everything in insurance 1211 E Market Phone FR-2815  
 Home Aid Kitchen (Mrs Ethel M Richmond) baked goods Central Market  
 "Ave Sand & Gravel Co (B A Downs) 661 Hazel coal office, 409 N Adams  
 "Bakery Chas Rice mgr 612 S Arlington  
 "Electric Service Co (L R Ohl) electrical repr, 25 N Main  
 "Employment Bureau, (Walter Bellamy) 383 W Exchange  
**HOME FUEL CO** H H Krenrick propr dealers in domestic and steam coal 74 E Voris Phone BL-9724  
 "Furniture Repair Co, (E E Haren) 862 Kling  
 "Gas Equipment Co J H Williams mgr 241 W Exchange  
**HOME INSULATION CO** The (Div of The Botzum Bros Co) home insulation 100 N High Phone JE-5121  
 "Insurance Co H L Dearie supt 403 Everett, Bldg  
 "Provision Stores O R Girnt mgr 216 S Main  
 "Realty Co (W B Ridgeway) 71 Ido ave  
 "Restaurant (E B Kaufman) 48 W Market  
**HOME RUN COAL CO** P F Hollinger mgr, retail coal dealers 85 E Thornton Phone FR-2192  
**HOMFIER A LON** [Jeannette W] pres and treas Homeler Motor Co h 54 Mayfield ave  
 "Claude W [Anna H] clk Goodrich h 527 Wildwood  
 "Mrs Ella A (wid Saml S) h 154 S Union  
 "Mrs Emma B (wid Geo P) h 62 N Batch  
**HOMER MOTOR CO** The A L Homeler pres and treas P A Snyder sec authorized Ford dealers 816-822 E Market Phone JE-6127  
 "Otto F, [Edna M] drtsmn h 262 Grand, ave  
 "Wm H student h 527 Wildwood ave  
 Homer, Donald [Clara] chef r 1440 League  
 "Hotel, W C Roberts mgr 1077 E Market  
 "Joseph wks Goodyear r 693 S Case ave  
 Homeric Elmer wks Imp El Co r 53 Ira ave  
 Homestead Bakery, (P J, Bury), 866 Beardsley  
 "Laundry & Dry, Cleaning Co Inc F W Laney pres and treas C M Laney sec, 1130 1st ave  
 Hommel Mrs Mary T (wid Albert) h 365 Talbot ave  
 Hommel W Burton [Dorothy], reporter, Times-Press h 666 Schiller, ave  
 Hommer Wm C [Christine] wks O B Tel Co h 2690 Edwin ave  
 Homrighausen Geo H [Nellie H] wks Goodyear h 1457 Laffer ave  
 Homyak Paul [Helen] wks Ak Dr, G Co h 494 Lucy  
 Hon Hector M [Violet M], with Erie R R h 1857 19th S W  
 Honaberger Harold S [Josephine C] wks Goodrich h 59 Campbell  
 Honaker, James, M [Lillie] rutwkr r 406 W Bowery  
 "Jesse W, [Seta M], wks Firestone S P Co h 560 Florida ave  
 "John A [Marv A] h 2324, 8th S W  
 "Wm C [Loma S] h 982 Kenmore blvd  
 Hone Harry L [Agnes C] bro etc 161 Cole ave h 1013 Clark  
 Honeck Danl R h 862 Glenn  
 "Mrs Mary A (wid Danl) h 862 Glenn  
 "Ralph C [Ella J] transferrer Com P & L Co h 982 Mercer, ave

**THE PETTITT BROS. HARDWARE CO.** Blackstone 1214  
 26 NORTH MAIN STREET

**"Hatchway" Buttonless Union Suits**  
**The Height of Perfection and Comfort**

**KOCH'S 111 SOUTH MAIN ST.**

**HONFCK**

" Walter J plate grainer Com P & L Co h R D 1  
 Honneggar Carl (Daisy) h 491 Scheck  
 Honellker Harvey J (Vera A) wks Goodyear h 432  
 Tompkins ave  
 Honey Gold Co P. H Stevens sec mfrs cosmetics 60  
 Frederick ave  
 Honeycutt Almer L (Maudie E) wks Firestone h 930  
 Merton  
 " Carl C (Pauline E) wks Goodyear h 2154 Newton  
 " John A (Lucinda) h 930 Merton ave 1  
 " Lenor C wks Goodyear h 2154 Newton  
 Honeywell Albar 138 Fir

**HONEYWELL ARCHIE L**

(Florence M) realtor 708  
 Peoples Bank Bldg Phone BL-6526 h 403  
 Spicer Phone HE-8065  
 " Arvine J student h 403 Spicer  
 " Ellsworth L (Minnie) slsmn h 1294 East ave

**HONEYWELL GEORGE L**

(Cassie J) sec and treas  
 Kirby & Honeywell Inc h 727 Crestview ave  
 Phone FR-9677  
 " Jane G student h 727 Crestview ave  
 " M Virginia h 727 Crestview ave  
 " Robt L student h 727 Crestview ave  
 Honeywill Frank C (Margaret E) engrvr, Ak En-  
 graving Co h 907 Della ave  
 " Mary R student h 907 Della ave  
 " Thos A (Edna F) wks Goodyear h 1941 Englewood  
 " Wm H h 1941 Englewood ave  
 Honn John (Mary) wks Goodrich h 865 Washington

**HONDLE HENRY S**

solicitor McIntosh-Bowers-  
 West Co h 159 Storer ave Phone UN-2939  
 " Lester (Nellie) r 2340 11th S W  
 Honas A V wks Cleveland Plain Dealer r 70 S  
 Broadway  
 Hood Albert F (Ida M) wks Ak Frans Co h 1262  
 Bellows  
 " Ben letter carrier r 188 N Adolph ave  
 " Bonnie M r 724 Wall  
 " Carl (Jean) wks Goodyear r 1014 Berwin  
 " Chas A (Bessie) barber 706 May in same  
 " Charlotte F student h 546 E Archwood ave  
 " Dorothy student h 22 Ayers ave  
 " Mrs. Elizabeth J (wid Archibald) h 786 Inman

**HOOD FRANK L**

(S Ethel (Hood & Hoover) h 247  
 Gorge Park blvd Stow O  
 " Geo. E (Jessie) wks Goodyear Z Corp h 548  
 Crosby  
 " Geo F wks Ideal Theatre h 1262 Bellows  
 " Geo W (Elva) rubwkr h 2217 10th S W  
 " Hurry G asst service mgr Mohawk S & S Corp  
 h 22 Ayers ave  
 " Helen V wks Goodyear h 446 Louisa  
 " Herbert student h 22 Ayers ave  
 " Hezekiah wks City L & C Co h 546 E Arch-  
 wood ave

**HOOD & HOOVER**

(F L Hood R C Hoover) jewelers  
 1163 E Market Phone HE-8513  
 " Howard P (Ellen V) wks Goodyear h 446 Louisa  
 " Howard P jr h 446 Louisa  
**HOOD JAMES M** (Hazel M) vice pres operation Ak-  
 ron Canton & Youngstown Ry Co h 22 Ayers ave  
 " James R student h 227 W Cedar  
 " James S (Camille D) meats 189 S Arlington h  
 163 same  
 " Miss Jean M h 1004 Dayton  
 " Mrs Jessie beauty shop 316 Metropolitan Bldg  
 h 548 Crosby  
 " John H (Myrtle S) h 1244 Home ave  
 " John I (Thelma F) bus dr h 194 W Center  
 " John W (Madge T) jwlr, 601 2d Natl Bldg h  
 119 Borton ave  
 " Mrs Mabel (wid Lowe E) h 446 Reed ave  
 " Mae E student h 786 Inman  
 " Mrs Mary M (wid James S) h 227 W Cedar  
 " Mrs Myrtle h 792 Yale  
 " Norman R (Minnie P) radio opr police dept h  
 141 Kirkwood ave  
 " Norval L (Martha M) with Goodrich h 514 Vin-  
 ta ave  
 " Okey F (Emma L) auto mech h 546 E Arch-  
 wood ave  
 " Ralph F student h 446 Louisa  
 " Richard S student h 446 Reed ave  
 " Robt F (Bertha J) carp h 41 Massillon rd  
 " Robt O in-U S Service h 41 Massillon rd  
 " W Bruce clk J S Hood h 346 Graves ct  
 " Willard B meatcrdr 227 W Cedar  
 " Wm A mech Brown s Super Serv Sta h 786 In-  
 man  
 " Mrs Winnie G (wid Oscar C) h 49 Fir Hill

**HOOFMAN**

Hoofman Aubrey L (Vinnie L) pres and treas  
 American Printing & Publishing Corp 533 More-  
 ley ave  
 Hoogerhyde Adam wks Goodyear 120 Fulton  
 Hoogerwood Almeta R h 2176 15th S W  
 " Wm J (Vivian A) policeman h 2176 15th S W  
 Hook Frank H (Helen M) buyer Yeagers Co h 979  
 Della ave  
 " Henry (Mary) h 285 E Archwood ave  
 " Henry jr student h 285 E Archwood ave  
 " Henry (Susie) h 312 Upland ave  
 " Roy h 127 Lake  
 Hooker Dolph E (Sadie W) pres Yoho, & Hooker  
 Akron Co h 392 Hillwood dr  
 " John A akt Rep Auto Ins Co r 61 S Maple  
 " Mrs Josephine (wid Christopher D) h 3324 11th  
 S W  
 " Lorenzo H (Lucy M) with Federal Paper & T Co  
 h 1053 Woodward ave  
 Hooke H Vitalis slsmn h 389 E South  
 " Henry F (Mary F) wks City h 389 D South  
 Hooks Howard L (S Louise) wks Firestone h 372  
 N Firestone blvd  
 Hooley Kenneth R (Ruth W) plan examiner City  
 Bldg Dept h 1100 Mercer ave  
 Hoopengardner Joseph G (Agnes) h 939 Raymond  
 Hooper Alexander S (Mary E) wks Goodyear h  
 1396 Laffer ave  
 " D. Mont (Mattie K) truck dr h 2195 23d S, W  
 " Dale S student h 665 Patterson ave  
 " Grace E visitor Family S Society h Portage  
 Lakes O  
 " Harold H (Gertrude) wks Goodyear h 744 N Main  
 " Harold W (Eleanor P) acct h 793 Greenwood  
 " Hazel K stenog Goodyear h 1475 Hillside ter  
 " Herbert (Georgia) wks Klages C & Co h 651  
 Hackett  
 " Herbert H (Ethel) wks Goodyear h 201 Berman  
 " Herschel M (Bertha L) wks Goodyear h 1466 Hill-  
 side ter  
 Hooper-Holmes Bureau G Grabenstader mgr 613 Met-  
 ropolitan Bldg  
 " John A (Estella R) wks Firestone h 2170 17th S W  
 " John L student h 1466 Hillside ter  
 " Joseph S (Marie M) clk fireman h 655 Patterson  
 " Nathaniel P (Grace) clk Galena Oil Corp r 1276  
 Pond View ave  
 " Nelson L (Madeline) h 201 Berman

**HOOPER R G**

(O R G Hooper) mfrs of egg noodles  
 207 E Center Phone HE-9627  
**HOOPER RICHARD G** (Grace L) (R G Hooper Co)  
 h R D 4 Phone MA-1776  
 " Richard H (Marion S) with R G Hooper Co h 179  
 Burton ave  
 " Riley (Esther) wks Gen T & Co r 1645 Battery B  
 " Ruth clk Family S Society h Portage Lakes O  
 " Sidney J (Bessie) wks Goodyear h 1067 Collinwood  
 " Stanley (Rose) wks Firestone h 1712 Summit Lake  
 blvd

" Theodore R (Mary E) wks Goodyear h 1067 Col-  
 linwood ave  
 " W Ernest wks Firestone h 2170 17th S W  
 " Wm M (Ida J) formn Goodyear h 297 Brittain rd  
 Hoopes Arthur F (Jessie) farmer h 914 Wyoming av  
 " Chas O (Cecile C) (National Golf Course Co) h  
 539 East ave  
 " Eleanor L student h 762 N Howard  
 " Mrs Elizabeth (wid Albert) h 191 F Thornton  
 " Fred W wks Goodyear h 762 N Howard  
 " Joseph M (Dorothy H) slsmn h 383 Trigon dr  
 " Lester (Violet) h 605 Sherman  
 " Lester P roofer h 191 E Thornton  
 " Louis L (Alma E) slsmn h 762 N Howard  
 " Mrs Mildred wks Craftsman Pig Co h 63 N Union  
 " Ruth E clk E O Gas Co h 2492 Front, Cuya Falls O  
 " Wm S roofer h 181 E Thornton  
 Hoopingsner Atla tchr h 139 N Forse  
 Hoops Albert h 874 Inman  
 Hoose H Dean (Mary A) mgr Pfarr & Hobart Co h  
 446 E Exchange  
 Hooser Roy E (Reba M) mgr h 1826 S Main  
 Hoot Chester A (Fay B) slsmn Esselburn & J L Inc  
 h 784 Copley rd  
 " Edna wks Firestone r 564 Wildwood ave  
 Hooten Hoyt M (Margaret O) wks Firestone h 1489  
 Hillcrest  
 Hoots Wm (Endrus) wks Goodrich h 590 E Tallmadge  
 Hooven Cleon H slsmn Thos Phillips Co r 635 E  
 Buchtel ave

**The Bankers' GUARANTEE CO. EVERYTHING IN  
 Title & Trust REAL ESTATE**

**THE DAUNTLESS PLUMBING & ELECTRIC CO.** 18-22 E. State St.  
 REPAIR WORK GIVEN PROMPT AND CAREFUL ATTENTION Franklin 8109

924

BURCH DIRECTORY, CO.'S A

**THE COMMERCIAL BANK & TRUST COMPANY**  
 A GOOD BANK FOR EVERYBODY

**HOOVEN**  
**HOOVEN LETTER SERVICE** Inc. W H Gintling pres and treas, L J Rutgers vice pres M A Gintling sec advertising letter specialists sales service etc; 166-171 N Union Phone JE-2176 (See right top margins)

Hoover A Roy, [Marjole T] wks, Goodyear h rear 1790 Ford ave  
 Mrs. Ada A (wid Danl) h 1097 Jefferson ave  
 Agnes Djasst Family Dentists r 1148 Wooster ave  
 Alice clk h 26 Everett ave  
 Mrs Almada (wid Cecil) h 374 Park  
 Blanchard J student, h 1507, Canadian ave  
 Chas [Beulah M], pharm, r 419, Cypress ave  
 Chas, [Stella, H], wks, Ak Trans Co h 229, Lake  
 Chas E student h 401 Brown  
 Chas E [Gertrude M] wks Goodyear, h 755 Mercer  
 Chas W [Daze, M] h, 63 S Palch  
 Chas W [Lucile I] buyer THE M O'NEIL CO h 354 Cloverdale ave  
 Clair G [Ruth W] mech engr, Firestone, h, 343 Fernwood dr  
 Clare S [L. Blanche] dentist, 329 2d Natl Bldg h 1161 Della ave  
 Clarence A [Joyce I] wks Goodyear h 378 E Glenwood ave  
 Clifford del supt Yeager Co h, Mogadore O R D 1  
 Clyde A student h 644 Canton rd  
 Co C W Bireley mgr 312 Beacon Journal Bldg  
 Daisy dept sec Y W C A r 26 S Union  
 Mrs E Catherine (wid Wm O) h 2400 E Market S  
 Earl F [Belle] janitor O B Tel Co r 776 Roselawn  
 Earl W [Strossie M] servmn Dauntless P & E Co h 1311 Kentucky ave  
 Edgar B [Thilie F] wks Firestone h 1507 Canadian  
 Edward [Sarah A] auto ser sta 859 W Bowery h 1031 Big Falls ave  
 Elaine M student h rear 64 W Long  
 Elva M wks Natl L & D C Co h 162 Willard  
 Mrs Emaline M (wid Wm H) h 669 Fultz  
 Esther R wks Goodrich h 401 Brown  
 Evelyn F student h 639 Washington  
 Flora G tchr r Taylor Hotel  
 Frances student City Hosp h 39 Arch  
 Frank H [Maud V] wks Goodrich h 2214 23d S W  
 Rev Geo L pastor Gospel Alliance Church h 24 Canton rd  
 Gladys wks Goodyear h 341 W Market  
 Harold C [Sallie I] dep coll U S Int Revenue h 1125 N Howard  
 Harold S publicty mgr Gen T & R Co h Canton O  
 Harry [Mary F] truck dr h 1102 Diagonal rd  
 Harry F trusses 47 S Main, h 310 Crosby  
 Harry H [Katherine L] letter carrier h 401 Brown  
 Harves R [Hazel M] truck dr h n s Bellfield ave  
 Henry watchman, r 1462 E Market  
 Homer [Emma] h 649 Euclid ave  
 Hugh C student h 1126 N Howard  
 Mrs Isabel (wid Uriah) h 378 E Glenwood ave  
 Jack lab r 128 Spring  
 James wks Hensal Distributing Co r Russell ave  
 James [Hilda] wks Goodyear r 682 Brittain rd  
 James E h 681 Glendora ave  
 Mrs Jane (wid Willie) h 8913 St Clair  
 Jean student h 365 Morning View

**HOOVER MRS JESSIE A** sec and librarian, Akron Law Library, Assn h 27 Charlotte  
 John clk Acme No 44 r 993 Bye  
 Mrs Louise h rear 64 W Long  
 Melba M student h 1161 Della ave  
 Michael [Louise] h, 1211 Archwood ave  
 Nelson S [Ethel M] dentist, 403 Flatiron Bldg h 627 Moreley ave  
 Norman [Betty], wks Goodyear r 329 E Market  
 Orlando O electn h 945 Hunt  
 Orrin L [Clara A] wks Firestone h 639 Washington  
 Orval [Mildred G] truck dr h rear 2394 E Market N  
 Pearl I compt opr, Miller R Co h 401 Brown  
 Peter E wks Gen T & R Co h 2172 Newton

**HOOVER**  
 Ray A [Anna H] opr Ak Trans Co h 1055 Yale  
 Ray T [Daisy E] h 108 E Thornton  
**HOOVER RAYMOND C** [Helen M] (Hood & Hoover) h 365 Morning View  
 Raymond L slsmn Cleve Prov Co h Cuya Falls O  
 Richard T [Ama M] wks Goodyear h 625 Talbot  
 Ruth M wks Goodyear h 374 Park  
 Sheldon B [Florence M] mgr Acme S h 2339 Income dr  
 Mrs Sophie (wid Chas R) h 1704 W Exchange, R D 6  
 Stanley L [Jeannette S] service mgr, Deynon, Chev Co h 636 Seiberling  
 Theron E [K Elsie] mgr Royal F Co h 631 Glendora ave  
 Truman [Alice] wks Goodyear, r 1124 Laird  
 Velora wks Natl L & D C Co h 162 Willard  
 Walter [Edith] wks Goodyear, r 60 Goodyear Blvd  
 Walter H [Maud] wks Goodyear h 74 Wise  
 Walter L h 681 Glendora ave  
 Webster S [Mildred] wks Gen T & R Co h 938 Boulevard  
 Wm A h Meadowcroft dr  
 Wm C [Nellie M] engr h Meadowcroft dr  
 Mrs Wilma W wks Goodyear h 644 Canton rd  
 Hon Lee laundry, 46 E Market h same  
 Sing laundry 44 W Bowery h same  
 Hope Albert H [Lizzetta M] wks Goodyear, h 1510 Canadian ave  
 Chas P wks Gen T & R Co h 641 Sanford ave  
 Chas W auto mech r 2284 10th S W  
 Edward M h 786 Kenmore Blvd  
 Glen D [Betty] baths 21 S Main h 515 W Market  
 Henry clk h 1082 Winton ave  
 Homer H [Mary], agt Mutual Life Ins Co h 237 Oakdale ave  
 James H [Bessie M] barber 955 N Main h same  
**HOPE JOHN C** [Pearl M] mgr Campfield-Hickman Co h 786 Kenmore Blvd Phone SH-1212  
 Lowell E truck dr h 449 Lockwood  
 Mrs Lucile h 448 Lockwood  
 Mildred B h 786 Kenmore Blvd  
 Paul E student h 641 Sanford ave  
 Paul R [Rose M] wks Goodyear h 641 Sanford ave  
 Roy E [Nellie B] wks Goodrich h 440 Locust h  
 Saml H [Amanda J] wks Goodrich h 241 W Chestnut  
 Hopfer Elizabeth h 39 Coolidge ave  
 Florence L student h 1330 Nestor ave  
 Linus P [S. Anna] wks Goodrich h 1330 Nestor ave  
 Hopkins Andrew student h 82 W Chestnut  
 Archie G clk A & P Tea Co h 1332 Kellogg ave  
 C Marvin [Dora L] wks Goodyear h 1089 7th ave  
 Carl L [Grace M] h 110 E Mildred ave  
 Mrs Catherine h 1004 Burkhardt ave  
 Donald E h 207 E Mill  
 Earl C student h 1213 Brown  
 Mrs Ella h 82 W Chestnut  
 Elza A [Gula B] food inspr, Dept of Health h 546 Hazel pl  
 Eugene [Letha M] painter 156 S Maple h same  
 Franklin D [Viola] h 866 Princeton  
 Fred lab h 779 Douglas  
 Geo broker h 119 Oakdale ave  
 Geo R [Edgerton S] painter h 942 Hunt  
 Geo W [Mabel] slsmn Armour & Co h Kent O  
 Harry L h 799 Kenyon  
 Harry V [Laura S] wks Goodrich h 830 Bertha ave  
 Herbert W wks Firestone h 686 Adams ct  
 Homer h 82 W Chestnut  
 Mrs Ida M (wid Ben) h 99 Grand ave  
 I H student h 82 W Chestnut  
 James I [Fay] insp Firestone h 560 Work dr  
 Jeannette student h 88 Eber ave  
 John A h 799 Kenyon  
 Juanita wks Quaker O Co h 799 Kenyon  
 Mrs Julia K (wid Chas) h 536 Adams ct  
 K H clk Goodrich r 661 Fernwood dr  
**HOPKINS & KIPP AUTO ELECTRIC** Inc, H E Kipp pres and treas T A Hopkins vice pres and sec automobile electricians Delco Remy and Klaxon service distributors Delco storage batteries auto radiators and repairing 353-359 W Bowery Phone FR-3189 (See page 54)  
 Lafe R [Era E] wks Goodrich h 1244 Murray ave  
**HOPKINS LEWIS W** [Ella W] mgr W M Pattison Supply Co h 186 Castle Blvd Phone UN-6453  
 Mark J h 1201 Lindsay ave  
 Mary wks Goodyear h 1394 E Market  
 Mary L h 830 Bertha ave  
 Mrs Mary L gro n s Sawyer ave h w s Alpha ave

**The STANDARD MORTGAGE CO. REAL ESTATE**  
 2nd FLOOR 174 SOUTH MAIN STREET First Mortgages



# The D. W. KAUFMAN REALTY CO. REALTORS

8222 n. Dr. PHONE (H) Emlock 8137

8222 N. Dr. PHONE (H) Emlock 8137

AKRON, 1931 CITY DIRECTORY

925

## HOPKINS

"Novis E [Crutcher F], wks, Firestone, h, 201 E. Fmerlmg ave  
**HOPKINS OTIS A** [Adelaide], (Avah, Mailing Service) h 931 Orrin Phone, BL-9086.  
 "Oliver O [Rose M] wks, Goodyear h 539 Alpha, ave  
**HOPKINS OTIS A** [Gertrude] (Prentice & Co) h 547 Canton rd Phone BL-5417.  
 "Otto wks Firestone r 1235 Bellows  
 "R W radio serv. **THE M O'NEIL CO** h 884 Fess ave  
 "Richard N student h 156 S Maple  
 "Robt [Anna] wks Goodyear r 26 Elm dr  
 "Robt, D [Maud] wks Firestone, h, 761 W. Wilbeth rd  
 "Robt L [Anna B] wks Goodyear h rear 1485, Cam-  
 mdan ave  
 "Roy M, (Florence M), wks Firestone h, 1249 Coventry  
**HOPKINS THEODORE A** [Blanche E] vice pres, and  
 sec Hopkins & Klipp Auto Electric Inc h 2116  
 17th S W  
 "Walter S [Effe E], dr Secoy T Co h 931 Beardsley  
 "Willard K [Bess L] formn Goodyear h 88 Eber ave  
 "Wm E [Dora, E] slsmn Natl B & S Co h 99  
 Grand ave  
 "Mrs Zora A (wid John A) h 799 Kenvon  
 Hopp Elizabeth, clk h 1016 Grant  
 "Frances wks O B Tel Co h 1499 Aster ave  
 "Frank D [Nellie M] carp h 935 Ada  
 "Geo O student h 436 Rhodes ave  
 "Michael [Kathryn] wks Firestone h 1016 Grant  
 "Victor, W [Marie A] formn Goodrich h 436 Rhodes  
 Hoppe Herman, F [Flora A] wks Firestone h 1274  
 Harpster ave  
 "John gard r 86 N Summit  
 "Otto H [Salena S] wks Firestone, h, 1235 W Wil-  
 bethrd  
 Hopper Louise wks Firestone r 31 W South  
 "Mabel wks Firestone r 31 W South  
 "Ray L [Mallie B] auto repr 239 Water h 385  
 Noah ave  
 Hoppes Harley M [Anna M] wks Goodrich h, 293 W  
 South  
 Hoppis Mrs Christina wks Firestone h 49 W Crosler  
 Hopson Eloise student, h 57 S Johns ave  
 "H Edward [Lela], h 57 S Johns ave  
 "Humphrey [Goldie] h 180 Furnace  
 "Norris B [Ida M] wks Goodyear h 57 S Johns ave  
 "Norris G student h 57 S Johns ave  
 "Mrs Rebecca (wid Horace) h 202, Furnace  
 "Saml [Eather] wks Goodyear h 11 S Johns ave  
 "Wm B [Mary R] h 57 S Johns ave  
 Hopton Howard S, wks Goodyear r 1709 Hampton rd  
 "Margaret F stenog Empire F Co h 1874 East ave  
 Horabi Mrs Tillie (wid Michael) h 236 Cuyahoga  
 Horahan Patrick wks Ak Dry G Co r 86 Palge ave  
 Horak Anthony, h 1155 Newton  
 "Geo [Elizabeth], wks Goodrich h 1155 Newton  
 "John student h 1155 Newton  
 "Louise, beaut, opr G Francois  
 "Phillp [Antonia] barber Mrs L E Bish h 582 Howe  
 Horan F Girard student h 711, Columbia ave  
 "Joseph wks Goodyear, r 1257, Pond View ave  
 "Josephine C student h 711 Columbia ave  
 "Michael [Margaret R], wks Goodyear, h 711, Co-  
 lumbia ave  
 "Neat A [M Isabel] slsmn h 364 S Maple  
 Horcher Chas [Mary] wks Firestone h 67 Morn-  
 ing-  
 side dr  
 Hord Ernest truckdr, h 172 E Buchtel ave  
 "Mrs R E h 974 Bellows  
 "Thos H [Georgiana M] wks Cen Dep, B & T, Co, h  
 172 E Buchtel ave  
 Horgan James T estimator Carmichael C Co, h Cuya  
 Falls O  
 Horinger John [Anna] rubwkr h 599 McKinley ave  
 Horlacher Mrs Bertha E, (wid Gustave), h 784 Allyn  
 "Ruth D stenog Goodrich h 784 Allyn  
 Horley Albert M [Myrtle V] wks, Goodyear h, 328  
 Madison ave  
 "C Harry, [Mildred A] wks Goodyear, h 339, Su-  
 matra ave  
 Hornell Wm C [Laura C] gro, 663 Florida ave h  
 2250 7th S W  
 Hornmuth James, O student h 833 Fulton  
 "Sylvester A [Deborah] wks Goodyear, h 833 Fulton  
 Horn Adele R clk Hdw. & S Co h 315, Upland ave  
 "Anna h 631 Fernwood dr  
 "C A r 105 Fir Hill  
 "Carl B [Marie M], wks, Goodyear, h 1838, Goodyear  
 blvd  
 "Mrs Catherine (wid John) h 514 Allenford  
 "Mrs Cora C clk **THE M O'NEIL CO** h 847 Marion  
 Dr  
 "Dorothy F student h 2452 Pelton ave

## HORN

Larl L prod wholesale 62 N Canal h West Rich-  
 field O  
 "Edward r 2246 15th S W  
 "Edward J [Marie A] meat ctr h 886 Haynes  
 "Elden J [Thelma L], clk Goodyear, h 199 Ido ave  
 "Elizabeth seamstress, h 514 Allenford  
 "Elizabeth K h 895 Sherman  
 "Mrs Ella h 1269 Kenmore blvd  
 "Emma h 631 Fernwood dr  
 "Ernest student h 1334 Goodyear blvd  
 "Eather R h 125 W Miller ave  
 "Frank M clk Paul Stoyanov h 895 Sherman  
 "Fred [Dora M] wks Goodyear h 1334 Goodyear  
 blvd  
 "Fred jr student h 1334 Goodyear blvd  
 "Gustave H [Frieda E] dist sales mgr Ak P Milk  
 Co h 822 Orlando ave  
 "Harry [Clara B] sbmtwkr h 598 Hollbaugh ave  
 "Harry C pres Horn Saw Mfg Co h 350 W Bowery  
 "Harry H [Mabel H] painter, Charvoz Chev Inc h  
 718 W South  
 "Herschel h 1340 Andrus  
 "Homer F [Hazel M], wks Goodyear h 330 Brook-  
 lands  
 "Hugh painter r 684 S Main  
 "Irene wks Firestone h 932 May ct  
 "Jacob student h 514 Allenford  
 "Jacob [Vera] wks Firestone, h 895 Sherman  
 "James G [Mary J] fruit stand h 321 E Glenwood  
 "John [Elizabeth] (John Horn & Sons) h 514 Allen-  
 ford  
 "John Jr (John Horn & Sons) h 514 Allenford  
 "John & Sons (John Peter and John Jr) contr brick  
 514 Allenford  
 "John J [Connie B] wks Firestone h 1372 Marcy  
 "John W [Myrtle V] wks Goodyear h 348 Pioneer  
 "Laura B wks 532 Aqueduct  
 "Lela h 631 Fernwood dr  
 "Leonard M [Gladys M], wks Goodyear h 2387 Ker-  
 n  
 "Lloyd V [Ruth T] h 758 Fern  
 "Mrs Mary (wid Nell) h 2235 20th S W  
 "Minnie wks Firestone h 1340 Andrus  
**HORN MOTOR CO** (O Otto H Horn) general automobile  
 repairing Cadillac and LaSalle specialists 1203 1/2  
 Water Mohawk Bldg Phone JE-3524 (See page  
 57)  
 "Nellie clk h 809 Fess ave  
 "Ollie R [Grace A] wks Firestone h 2235 20th S W  
**HORN OTTO H** [Helen J] (Horn Motor Co) h 322  
 Grand ave Phone UN-2349  
 "Paul E [Arlene M] wks Firestone h 1139 Wilbur  
 "Peter [Gertrude] (John Horn & Sons), h 1400 Hart  
 "Reuben B [Hannah E] h 32 Palmetto ave  
 "Robt N [Lulu M], wall paper etc 747 Hackett h  
 446 Nash  
 "S Henry h 625 Ruby ave  
 "Saw Mfg Inc, H C Horn pres S J Anderson vice  
 pres and treas Lottie M Yonker sec bandaw  
 mfrs 350 W Bowery  
 "Sherman W sec Allen Radio & Electric Inc with  
 Burger I Co h 25 E Tallmadge ave  
 "Mrs Shirley Young (wid J Hamilton) h 576 Carroll  
 "Stephen J h 895 Sherman  
 "Thelma h 718 W South  
 "Webster D treas Allen Radio & Electric Inc h 25  
 E Tallmadge ave  
 "Wendel G [Mary J] painter h 315 Upland ave  
 "Wm H janitor Ak Auto Club h 1640 Union Cuya  
 Falls O  
 Hornaday Alma wks Goodyear r 1746 Goodyear blvd  
 Hornback Mrs Irma M (wid Arnold) h 370 1/2 Chittenden  
 Hornbeck Beatrice V student h 1376 Bellows  
 "Francis M [Pearl O] wks Goodrich h 541 Hammel  
 "Geo M student h 1138 McKinley ave  
 "Gilbert [Alice] wks Goodyear h 1376 Bellows  
 "Harry [Blanche C] h 186 N Arlington  
 "Harry T [Frances E] insp City h 1567 Glenmount  
 "Joseph B [Bertha A] wks Goodyear, h 1138 Mc-  
 Kinley ave  
 "Mrs Lucinda L (wid Wm A) h 1376 Bellows  
 Hornberger Mrs Anna M, (wid Reuben) h 2297, 25th  
 S W  
 "Aurelia E student h 472 N Howard  
 "Byrl A [Bertha A] wks Goodrich h 246 Wayne av  
 "Chas W [Beatrice P] watch repr Williams Watch  
 Shop h 246 Wayne ave  
 "Ernest [Emma A] dietitian h 472 N Howard  
 "Floyd L plstr r 1063 N Main  
 "Martin E [Estella H] cabtmkr Ohio Edison Co  
 h 193 Jesse ave  
 "Otho E student h 472 N Howard

THE AKRON SCHOOL SAVINGS BANK  
 23012 JOHNS ENT BOT YAN 120202  
 NORMA TO BRINDING ENT TO  
 BELONGING TO THE SCHOOL SAVINGS

**PHONE B. F. FREDERICK & SON - 86 E. Thornton St.**  
**FRANKLIN** **WOMAN'S QUALITY** **COAL** **SERVICE** **At New Viaduct**  
 0312

# THE SUPERIOR HEATING & PLUMBING CO.

46 NORTH CASE AVE.

PHONE FRANKLIN 9518

926

BURCH DIRECTORY CO'S

DEPOSITORY FOR THE SCHOOL SAVINGS OF THE CHILDREN OF AKRON  
**THE AKRON SAVINGS & LOAN COMPANY**  
 156-162 SOUTH MAIN, CORNER OF BOWERY

## FOR LUMBER

Call Number, Walbridge 1141

## THE O'CONNOR LUMBER CO.

**HORN BROOK**  
 Hornbrook Kenneth [Mabel] wks Beacon Journal r 707 Roselawn ave  
 " Mildred student r 707 Roselawn ave  
 Horne Burnis R [Lucile W] wks Goodrich r 893 Oregon ave  
 " Claude [Frances] carp Firestone r 393 Doyle  
 " Clement A [William M] with Goodyear h 140 Everett ave  
 " Donald L [Bernice M] wldr h 1165 Tampa ave  
 " Donald M student h 140 Everett ave  
 " Geo V h 159 E Mupledeale ave  
 " Howard B [Anna W] sismn h 1215 Louisiana ave  
 " Roy V [F Ruth] wks Firestone h 159 E Mupledeale ave  
 Horner Edward J [Emma J] wks Firestone h 1166 Kohler ave  
 " Lavette H engr dept Dept Public Service h 200 W Thornton  
 " Guy M [Ermna H] wks Goodrich h 841 King  
 " Harry C [Grace M] dr Sup P & I Co h 220 Nieman  
 " Mrs Inez C h 200 W Thornton  
 " Ira J wks Goodyear h 642 Merton ave  
 " John J [Emma H] wks Miller R Co h 391 Palm av  
 " Joseph S [Nellie W] wks Goodyear h 415 Whitney  
 " June J [Ada] wks Goodyear r 29 Woods rd  
 " Lafayette H city councilman h 200 W Thornton  
 " Russell S [Maud L] wks Goodrich h 1125 Joy ave  
 " Saml wks City r 834 Harvard  
 " Wm D [Anna A] mgr parts dept Cadillac M Co h 1314 Hazelwood ave  
 " Wm O [Norma C] wks Goodrich h 233 W Chestnut  
 Horness Best wks 137 Custeron ave  
 Hornick John [Mollie] wks Ak-Selle Co h w 5 Massillon rd  
 Horning Alfred A [Louise C] with Horning Lbr Co h 277 E Tallmadge ave  
 " Andrew [Mary] h 823 S Case ave  
 " Mrs Anna h 755 Sherman  
 " Clara h 96 Hall  
 " Clarence A [Marie K] with Horning Lumber Co h 231 Crosby  
 " Claude H with Horning Lumber Co h 133 N Highland ave  
 " Dorothy M stenog-Firestone h 484 Inman  
 " Edith M clk City Baking Co h 484 Inman  
 " Edward J [Katherine A] carp Ak Trans Co h 482 F Glenwood ave  
 " Edward M student h 482 F Glenwood ave  
 " Emmet N [Mary A] wks Firestone h 842 Yale  
 " Gilbert E [Naomi I] carp h 590 Carpenter  
 " Helen M stenog A Schrader's Son, Inc h 277 E Tallmadge ave  
**HORNING HENRY** pres Horning Lumber Co h Kent O  
 Irene I nurse THE O'NEIL CO h 482 F Glenwood ave  
 " Joseph L student h 482 F Glenwood ave  
 " Kenneth student h 842 Yale  
 " Leo J [Mattie M] painter h 484 Inman  
 " Leona M tchr h 482 E Glenwood ave  
 " Leroy H h 482 E Glenwood ave  
**HORNING LUMBER CO** The Henry Horning pres  
 H J Wright vice pres Mrs H W Motz sec H W Motz treas and gen mgr retail and wholesale lumber 723 E Tallmadge ave Phone FR-4171  
 " Marie V wks Firestone h 842 Yale  
 " Martha M visitor Catholic S League h 277 E Tallmadge ave  
 " Mildred C student h 277 E Tallmadge ave  
 " Raymond G [Isabelle] wks Goodyear h 1110 Woodward ave  
 " Sylvan A [Clara M] painter h 486 Inman  
 " Urban L [Rose M] carp h 1075 Fairbanks ave  
 " Mrs Veronica M (wid Edward W) h 13 N Highland ave  
 Hornish Albert V [Marie A] wks Goodyear h 1388 Newton  
 Hornsby Dewey W [Martha W] pressman h 888 Hunt  
 " Mrs Sarah J (wid Isaac) h 888 Hunt

**HORNIAK**  
 Horniak Stephen [Elizabeth] h 336 Ira ave  
 " Stephen Jr h 336 Ira ave  
 Horowitz Alex dr h 721 Rhodes ave  
 " Margaret student h 721 Rhodes ave  
 " Saml [Saddle] sismn Ak P Milk Co h 922 Packard dr  
 " Simon [Ida] tailor h 721 Rhodes ave  
 Horowitz Ethel student h 564 Euclid ave  
 " Mrs Rose saleswoman h 544 Euclid ave  
 Horr Theodore J [Doris] display man Ak Dry C Co h 186 Grandtave  
 Horrar Albert wks Goodrich r 484 Gridley ave  
 Horrell Mrs Agnes L (wid James) h 33 Boylin pl  
 " Dorcie M student h 33 Boylin pl  
 Horrigan Fred pressman Beacon Journal h 611 Hackett  
 " James P boardman Livingston & Co h 503 Avalon  
 " John [Anna S] formn prestn Beacon Journal h 503 Avalon ave  
 " John T pressman Beacon Journal h 503 Avalon ave  
 Horrisberger Lester R [Eva M] wks O B Tel Co h 861 Nevin  
 Horrocks Arthur C [Virginia P] educational dir Goodyear Ind Un h 3410 6th Cuya Falls O  
 Horseman Myrtle J tchr r 303 Grove  
 Horsey Wm H [Anna A] truck dr h 712 Chester ave  
 Horsfall Clement R [Alice V] wks Firestone S P Co h 2350 16th S W  
 Horsfield Arthur [Jennie A] wks Goodyear h 183 Chittenden  
 " Ernest [Frances J] clk h 781 Carlyle  
 Horst Amos R [Mary C] h 1736 Glennmount ave  
 " Clyde S [Gladys I] service mgr Thornton-Chev Co h 815 Amherst  
 " Harriet tchr h 917 Stadelman ave  
 " Henry M [Mary R] tchr h 917 Stadelman ave  
 " Jacob R [Jennie R] clk h 1266 Manchester rd  
 " John H [Daisy F] h 61 Vesper  
 " John R [Margaret L] h 676 Coburn  
 " Thos N [Edna M] wks Firestone h 1681 Glennmount ave  
 Horsten James [Henrietta] wks Firestone h 22 Gottwalt  
 Horstkamp Alvin C [Mary] sismn h 1374 Pond View  
 Horton Abraham mech Beynon Chev Co h 1318 Switzerland ave  
 " Mrs Alberta h 569 W Bowery  
 " Fred W h 281 W Center  
 " Mrs Gertrude h 1349 Newton bl  
 " Mrs Gertrude wks 1273 Jefferson ave  
 " Guy M [Marguerite G] wks Firestone h 2319 26th St S W  
 " Harbin A [William] wks Goodyear h 1702 E Market  
 " Harold wks City Ldy & D C Co h 493 Gridley  
 " James A [W Vely] contr painting 778 Wooster ave h same  
 " John W [Margaret M] wks Goodrich h 778 Wooster ave  
 " Joseph wks Penna R R r 483 F Buchtel ave  
 " LeRoy wks City Ldy & D C Co h 493 Gridley  
 " Maxie [Gussie] rubkr h 937 Bell  
 " Merritt L [Ruth G] wks O B Tel Co r 2076 17th S W  
 " Paul [Frances] chemist Am H R Co r 115 S Union  
 " Rosa L student h 569 W Bowery  
 " Mrs Swenne (wid Jesse) h 439 Hickory  
 " Taylor h 1231 Princeton  
 " Tommie J h 1231 Princeton  
 " Mrs Verta (wid Guy E) h 37 Richmond pl  
 Hortos Pete (Atlantic Dry C Co) r 193 W State  
 Horvat Mrs Anna (wid James) h 519 Akins ct  
 " Eva r 199 N Case ave  
 " John h 187 Fuller  
 " Mary student h 387 Fuller  
 " Rose wks City Hosp h 387 Fuller  
 " Stephen lab h 1974 S Main  
 " Stephen [Elizabeth] wks Goodyear h 387 Fuller  
 " Stephen Jr (E & S Service Station) h 387 Fuller  
 Horvath Andrew student h 375 Locust  
 " Andrew W [Elizabeth G] wks Goodrich h 329 Vincent ave  
 " Anna student h 2101 4th S W  
 " Anthony [Mary] wks Goodrich h 316 Lake  
 " Bert [Sophie] wks Ohio D Co h 1187 W Wilbeth rd  
 " Catherine h 1321 Arnold ave  
 " Elizabeth student h 872 Renghoff  
 " Frank wks Miller R Co r 727 Commins  
 " Frank [Anna] lab h 788 St Clair  
 " Frank [Elizabeth] h 1089 Haynes  
 " Frank [Elizabeth] lab h 2076 Manister ct  
 " Frank Jr wks Firestone h 2076 Manister ct  
 " Geo h 376 Locust  
 " Geo [Agnes R] h 1028 Beardsley  
 " Helen student h 429 Kilne ave

**W. D. TURNER**  
 WALL PAPER COMPANY



**WALL PAPER, PAINT, LINO LEUM, WINDOW SHADES**  
 Akron and Barberton

# THEODORE ST. GERMAIN REALTY CO. "Our Customers get the Bargains"

308-311 Ohio Building

Phones Blackstone 9118, 9119 and 9110

AKRON 1931 CITY DIRECTORY

927

## HORVATH

Irene h 491 Celtic  
 James [Jennie] wks Firestone h 1123 Atwood ave  
 John [Rose] wks Goodyear h 1221 Arnold ave  
 John [Rose] h 813 St. Clair  
 Joseph wks Goodrich h 17 Hinman ct  
 Joseph wks Col Salt Co r 566 Jersey ave  
 Joseph h 2076 Manister ct  
 Joseph [Julia] wks Goodrich h 596 Douglas  
 Joseph [Mary] h 222 E Crosier  
 Joseph [Mary] rubwkr h 375 Locust  
 Joseph [Mary] wks Firestone h 1305 Moore  
 Joseph P [Mary M] wks Springfield Lake Sun h 1357 Neptune ave  
 Julius h 813 St. Clair  
 Julius [Mary] restr 1939 Manchester rd h 182 5th N E Barberton O  
 Kathryn h 429 Kline ave  
 Mrs Katie h 157 Millhoff ct  
 Louis h 872 Berghoff  
 Louis student h 2101 4th S W  
 Margaret student h 1295 Kellogg ave  
 Martin wks Goodrich h 2076 Manister  
 Mary wks 74 Casterton ave  
 Mary h 491 Celtic  
 Mary h 17 Hinman ct  
 Mary E h 296 Kenmore blvd  
 Michael student h 1321 Arnold  
 Michael h 813 St. Clair  
 Michael [Catherine] wks Goodrich h 125 E Limerling ave  
 Michael [Julia] wks Firestone h 2101 4th S W  
 Michael [Julia] wks Miller R Co h 17 Hinman ct  
 Mike [Olga] cementwkr h 429 Kline ave  
 Paul [Susan] electn h 491 Celtic  
 Rose student h 17 Hinman ct  
 Stephen [Mary] h 1793 Berry ave  
 Stephen [Rose] wks Goodyear h 531 VanVerett av  
 Theresa h 375 Locust  
 Wendel [Elizabeth] wks Goodyear h 872 Berghoff  
 Wendel jr student h 872 Berghoff  
 Horvath Alex [Katie] wks Goodrich h 123 Kathian ct  
 John h 123 Kathian ct  
 Horwath Joseph wks St. Thomas Hosp h 329 Vincent  
 Hosack David R [Beatrice] slsmn h 771 Rosslawn av  
 Hosack Ira C [Macel E] wks Goodyear h 2196 Newton  
 Hose Blanche G student Peoples Hosp h 475 Floratav  
 Clyde C ship clk City Bkg Co h 836 Kenyon  
 Dorothy C student h 886 Kenyon  
 Henry L wks Penna R h 475 Florida ave  
 Jay F [Anna C] wks Goodyear h 1709 Marks ave  
 Phillip J [Snellie] optometrist LeRoy's h 803 W Market  
 Reuben P [Margaret M] custodian h 886 Kenyon  
 Mrs Sophia (wid Edward) h 1805 Adelaide blvd  
 Wayne R engrvr Ak Engraving Co h 886 Kenyon  
 Hoser I A r 664 S Main  
 Hoser Amel [Mattie J] h 42 S Johns ave  
 Isaac [Myrtle] wks Goodyear h 599 Melrose  
 Leless [Mae] wks India I & R Co h 42 S Johns ave  
 Hosfeld Russell J [Lucie K] printer h 1702 Glenmount ave  
**HOSFIELD HENRY I** [Caroline A] [Hosfield's Shoe Store] h 119 Frances ave Phone FR-5269  
 Henry L Jr [Bernadine M] coach North High School h 1579 Englewood ave  
 Miriam I office asst Dr M I Bossart h 119 Frances ave  
 R Hildegarde h 119 Frances ave  
**HOSFIELD'S SHOE STORE** (H L Hosfeld) shoes for the entire family 775 N Main Phone FR-1625  
 Wm H h 119 Frances ave  
 Hosick James W [Tenora P] stockman Yeager Co h 939 Oregon ave  
 Hosler Albert I [Lva B] chemist Miller R Co h 2189 15th S W  
 Robt D student h 1110 Brown  
 Wm D [Carrie M] wks Firestone h 1110 Brown  
 Hoskin Donald F student h 585 Dayton  
 Eugene E [Grace M] wks Goodrich h 679 Noah ave  
 Helen M student h 585 Dayton  
 Howard D [Naomi W] with Goodyear h 222 Twin Oaks rd  
 John B [Anna S] wks St. Hos Hosp h 617 W Exchange  
 Minard C [Jeannette A] wks Goodrich h 596 Howe  
 Ralph G clk Day Drug Co No 9 h 551 Carpenter  
 Robt [Harriet] wks Gen T & R Co h 53 Brittain rd  
 Robt E [Margaret M] drftsmn Burger I Co h 551 Carpenter

## HOSKIN

Walter L student h 585 Dayton  
 Wm C [Harriet] custodian North High Sch h 585 Dayton  
 Wm R mngr B & O R R h 585 Dayton  
 Hosking Wm P [Lillian A] mach 1 Firestone h 413 Wabash ave  
 Hoskins Clarence I [Della M] slsmn h 1358 Goodyear blvd  
 Doris I clk A R Zuccone h 1124 Kohler ave  
 Grace M student h 1123 5th ave  
 Hansford Walter Ruklgh & Smith h 118 Rogers av  
 John E wks Goodyear h 276 Stull ave  
 L Mildred clk Ak P Milk Co h 353 Selden ave  
 Leasure [Mollie] wks Goodyear h 460 Baird  
 Lillian student h 276 Stull ave  
 Lloyd G [Maude I] wks Goodrich h 203 W Thornton  
 Otis D [Myrtle L] wks Goodyear h 1212 5th ave  
 Raymond R [Anna M] asst auditor Natl R M Co h 1147 Big Falls ave  
 Richard J [Bertha I] wks Goodyear h 2501 Albrecht ave  
 Mrs Rose (wid Robt) h 1135 Collinwood ave  
 Virgil M [Jennie L] wks Goodyear h 1371 Frederick blvd  
 Waldo M [Bertha O] wks Goodyear h 595 Lindell  
 Walker [Florence M] h 339 E South  
 Hoskinson Burr B wks Goodrich r 481 Spicer  
 Clarence S [Emma M] wks Goodrich h 1525 Brown  
 Helen clk Yeager Co r 1349 S Main  
 Mrs Myrtle wks Goodyear h 959 Inman  
 Paul [Nellie] wks Firestone r 109 E Archwood ave  
 Robt J student h 865 McKinley ave  
 Ross R [M Katherine] truck dr h 34 Oakdale ct  
 Hosler Geo G student h 876 Wyle ave  
 Rev Lida A pastor Truth Seekers Church h 27 Arch  
 Hostie Willie [Theresa I] rubwkr h 1207 Moore  
 Hosmer Arvilla beauty shop 212 S Maple h same  
 Mrs Flora W h 232 S Maple  
 Harry K [Glady's E] barber h 2155 17th S W  
 Hoss Chas W [Corra M] contr brick 323 Rhodes ave h same  
 Mrs Sarah F (wid Wm) h 930 Raymond  
 Hosser Catherine student h 112 F Cuya Falls ave  
 Mrs Fannie B (wid David A) h 33 Horton ave  
 Francis [Phoebal] h 151 Fremont ave  
 Frederick A floorman Yeager Co h 112 L Cuya Falls ave  
 Geo L [Evelyn W] h 798 Greenwood ave  
 John M [Clara A] healer 12 Cuyahoga h 112 E Cuya Falls ave  
 Margaret F student h 112 F Cuya Falls ave  
 Mrs Mary h 584 W Thornton  
 Newton E [Laura B] clk W R Fletcher h 798 Greenwood ave  
 Russell R wks Mrs A W Whitlow h Portage Lakes  
 Woodrow W student h 112 E Cuya Falls ave  
 Hosterman Harry L [Maude J] machine shop rear 53 N Valley h 500 Woodland ave  
 Harry L Jr student h 500 Woodland ave  
 Stewart I driver Universal C Co h 500 Woodland  
 Theodore G [Mina S] clk h 500 Woodland ave  
 Hostetter Chas [Mildred] ball players h 962 Boulevard  
 Dorothy student h 195 Jewett  
 Dorothy stenog h 845 Polk ave  
 Dorothy D stenog India Rubber Co h Sterling O  
 Mrs Edna h 195 Jewett  
 Elmer opr Ak Trans Co h 229 Ira ave  
 Harry R wks Gen T & R Co h 575 Dayton  
 LeRoy [Thelma I] with Goodrich h 2248 East ave  
 M Kathryn h 57 Schafer  
 Roger [Mary I] policeman h 618 Iredell  
 Hostetter Ben F [Mabel M] h 1320 Andrus  
 Bernice F h 1320 Andrus  
 Dally A h 650 Spicer  
 Della stenog Mohawk R Co h 472 W Waterloo rd  
 Mrs Melissa E h 472 W Waterloo rd  
 Hostettler Herbert L [Iena M] wks Firestone h 613 McKinley ave  
 Hotchkiss Harold W [Carol S] clk Goodrich h 2169 21st S W  
 Hilton [Rose] wks Goodyear r 1602 E Market  
 Mrs Jessie H (wid Henry V) h 50 Atlas  
 John D [Allie C] atty 36 S Howard h 222 Twin Oaks rd  
 Ruth tchr h 50 Atlas  
**HOTEL AKRON** The East Market Hotel Co operators  
 O M Morris mgr 92 L Market Phone FR-4121  
 Akron Barber Shop F A Yocum mgr 843 E Market  
**HOTEL ANTHONY WAYNE** The Wayne Hotel Co operators O M Morris mgr 314 S Main Phone BL-5141

PHONE  
 Blackstone 7171  
 INVALID CAR SERVICE  
 BILLOW  
 FUNERAL DIRECTORS  
 PHONE  
 Blackstone 7171

You Will Be Welcome In **AKRON'S LARGEST BANK** **The FIRST-CITY TRUST & SAVINGS BANK**

# THE HERBERICH HALL-HARTER CO.

REAL ESTATE TO SELL IN ALL PARTS OF THE CITY

**THE SHAFFER-WEAVER CO. FRUITS AND PRODUCE**  
 WHOLESALE  
 1111 W. 11th St.

**HOTEL**  
**HOTEL CONGRESS**, R B, Shaw mgr 411 S Main  
 Phone FR-2119 (See page 112)  
 " Ernest G O Snyder propr 31 N Broadway  
 " Frederick (E L Kimmel) 1229 1/2 S Main  
**HOTEL GARFIELD**, Roy Clark mgr 119-21 S High  
 Phone JE-4137  
 " Gessner (C L Gessner) 525 1/2 S Main  
**HOTEL MARNE** E A Sumuelson mgr 281-283 S  
 Main Phone FR-9131 (See page 112)  
 " Max (G Mavros) J Dassouras 808 S Main  
 " Miles (J Xinos) 414 N Case ave  
 " Mutual (Michael Dubensky) 324 N Howard  
 " Park C T Barker mgr 904 E Exchange  
 " Pendleton I H Spuller propr 219 F Market  
 " Pendleton Co J H Spuller pres and treas Mary  
 J Spuller sec real estate holding 219 F Market  
 " Strand S C Whitelaw mgr 1069 E Market  
 " Thomas (J B Hetzel) 745 Hackel  
 " Wallhaven Wallhaven Inc operators 1650 W Mar-  
 ket  
 Hotter John lab r 124 N Howard  
 Hotler Esther nurse Peoples Hosp h 270 W Cedar  
 Hotsenpiller Dewey wks Goodrich r 579 1/2 S Main  
 Hott Mrs Dorothy A h 631 Orlando ave  
 " Grace stenog Gen T & R Co r 21 Aqueduct  
 " Homer H (Ada V) h 852 Brown  
 " Melvin B sec and treas First Natl Casualty Co  
 h 1019 Amelia ave  
 " Stanley V (Blanchet ins) r 233 Cable pl  
 Hottensmidt Albert (Theresa) h 1045 Herberich av  
 " Alice T h 1045 Herberich ave  
 Hottensmith Chas (Nellie M) wks A D Daily h 844  
 Copley rd  
 " Edward A h 844 Copley rd  
 Hottenstein Mrs Anita W h 574 Hoye ave  
 " Mrs Frances C tchr h 521 E Buchtel ave  
**HOTTENSTEIN W M J** (Amelia C) dentist, 301, 2d  
 Natl Bldg Phone BL-6323 h 197 Spicer Phone  
 JE-3838  
 Hotting Paul lab h 899 Sherman  
 Hottle Anna L student h 1244 Burkhardt ave  
 " Carlton (Ida D) wks Quaker O Co h 1244 Burk-  
 hardt ave  
 " Harry H (Hannah) wks Firestone h 71 W Crosier  
 " Wm H student h 1244 Burkhardt ave  
 Houchin Amos A (Myrtle I) wks Goodyear h 853  
 Clay dr  
 " Arthur wks Firestone r 1278 Robert  
 " Chas M (Bertha E) auto ser sta 520 W Bowersy h  
 800 Roselawn ave  
 " Frank M wks Goodyear h 419 Robert  
 " Gerald D (Maude E) policeman h 55 Oakdale ave  
 " Gertrude M student h 484 Spicer  
 " Harley C (Marle M) (Spicer St Auto Exchange) h  
 419 Robert  
 " Harry A student h 853 Clay dr  
 " Jesse E (Iouise) dr h 471 Douglas  
 " Iovell C (Orpha L) auto mech h 484 Spicer  
 " Ruth L clk A & P Tea Co h 484 Spicer  
 " Wilbur L (Cosette) wks Goodyear h 1390 Lovers  
 lane  
 " Willie (Laura E) wks Goodyear h 666 Winans av  
 Houck Frank J (Etta S) wks Goodyear-Z Corp h  
 738 Hazel  
 " Jesse R (Jeannette U) wks Goodyear h 117 Rogers  
 " John H (Emma) slsmn Natl Biscuit Co h 568  
 Hoye ave  
 " Marshall M (Vena E) wks Goodrich h 846 Huron  
 " Wm J (Almeda M) h 197 W Market  
 " Wm W (Lillian) opr St Ry h 520 Allan  
 Houff Loev F (Catherine) wks Firestone h 1754  
 Summit Lake Blvd  
 Houser Clayton W clk Goodyear h 60 S Balch  
 " Mrs Ellen J (wid Miles) h 60 S Balch  
 " Lester M clk Ak Morris P Bank h 60 S Balch  
 " Norman W B usher Keith Palace h 60 S Balch  
 " Vergil M (Amie M) wks Goodyear h 60 S Balch  
 " Wesley L student h 60 S Balch  
 Hough Clarence A (Cynthia M) chief tax man  
 drftsman Co Surveyor h 334 Storer ave  
 " Danl L (Edith) service dept Ohio Edison E S Co  
 h 655 Dolton rd  
**HOUGH DAVID B** (Thelma) mgr Akron House &  
 Factory Cleaning Co h 1183 Lexington ave  
 " Mrs Elizabeth C (wid Hiram) h 328 Storer ave  
 " Elston P (Opal M) wks Goodyear h 486 W Wilbeth  
 road  
 " Frank S insp Co Surveyor h 328 Storer ave  
 " Harold W (Mary R) parts mgr, Beynon Chev  
 Co h 722 Iona ave  
 " James student h 655 Dolton rd  
 " Mrs Lucy A h 197 W Cedar

**HOUGH**  
 " Milton E (Stella M) wks Firestone h 563 Morgan  
 " Waldo O (Mary K) office mgr J Spang B Co h  
 Sawyerwood, O R D 1  
 Houghton Betty M student h 1500 Della ave  
 " Oscar A (Lula M) wks Goodyear h 727 Virginia  
**HOUGHTON HARRY B** (Lottie M) pres Akron Truss  
 Co h 48 Byers ave Phone JE-7636  
**HOUGHTON HARRY B Jr** (Katherine E) vice pres  
 and sales mgr Akron Truss Co h 1500 Della  
 ave, Phone BL-9359  
 " I Luther (Alice S) phys 314 United Bldg h 37  
 Braewick dr  
 " Jasper (Emily) lab h 39 Schrop ave  
 " Mrs Jessie M, cashr h 330 Park  
 " John W student h 1500 Della ave  
 " Raymond A h 1500 Della ave  
 Houghlan Clarence J (Alta A) barber C T Secret h  
 995 Emma ave  
 " Claribel J clk Ak Trans, Co h 995 Emma ave  
 " Floyd wks Averill D Co r 881 Lawton  
 " Glen (Fanny) auto repr h 317 Water  
 " Hugh A (Hazel I) mgr h 547 E Archwood ave  
 " Martin E h 995 Emma ave  
 Houghland C Russell ast Phoenix Mutual h 705 Rich-  
 land ct  
 " Harry D (May) wchmn h 705 Richard, ct  
 Houk Rev Aaron J (Lois B) h 91 Kirkwood ave  
 " Arvine A, (Bernice H) clk A, C, & Y, Ry, h 838  
 Caddo ave  
 " Chas F (Minnie E) buyer, THE M O'NEIL CO h  
 140 Hall  
 " Edgar M ins 56 N Summit r, 105 Flr Hill  
 " Etta F h 318 Crown  
 " Genevieve M student h 1133 Edison ave  
 " John W phys h 140 Hall  
 " Mrs Mary A (wid Chas W) h 638, Phillip ave  
 " Olive F office clk THE M O'NEIL CO h 318  
 Crown  
 " Paul W (Helen M) slsmn Ak Mattress Mfg Co h  
 1169 Lexington ave  
 " S Frances h 140 Hall  
 " Houlberg Connie (Macl) wks Goodyear r 84 Charlotte  
 Houle, Albert A cook Gridiron No 4 r 376 Allyn  
 Houlhan Virginia, nurse, Gen T & R Co, r 110 Myers  
 Hounshell Frank S (Ruth V) rubwkr h 188 W  
 Barges  
**HOURIET C FLISE** osteopathic physician 729 2d  
 Natl Bldg Phone HE-4324 hours 9 to 12 la m  
 2 to 5 p m h 835 Kenmore Blvd Phone SH-4751  
 " Mary M h 835 Kenmore Blvd  
 Houriham Patrick wchmn Ak Dry G Co h 86 Paige  
 Hourihan John J wks City r 65 W South  
 Hourld Phillip wks Goodyear h 533 Cole ave  
 House Mrs Ada B (wid Dr Chas E) h 264 W Market  
 " Fleecy h 304 Wooster, ave  
 " French (Pauline M) wks Goodyear h 248 Berman  
 " Mrs Grace nurse Children's Hosp h same  
 " Hubert wks Goodyear r 998 W Exchange  
 " Irene J wks Goodyear h 1802 Adelaide Blvd  
 " John D (Anna) wks Goodyear r 363 W Exchange  
 " Rose P wks Firestone h 2172 10th S W  
 " Roy (Jois W) wks Goodyear-Z Corp r 1464 League  
 " Mrs Sophia (wid Jacob) h 2297 13th S W  
 " Thos (Mary) wks Firestone h 96 Rubber  
 " Wm lab r 206 S High  
 Householder Besse J prin Fraunfelder School h 1209  
 Berwin  
 " Carl B (Fern) wks Goodyear h 871 Bank  
 " Carl D (Esther T) wks Goodrich h 195 W Miller  
 " Chas F (Rose A) h 1368 E Market  
 " Clarence W (Gaylon K) wks Goodyear h 1957  
 Goodyear Blvd  
 " Mrs Ethel E wks Woman's City Club h 1046  
 Dover ave  
 " Fred F (Besse W) prof University of A h 1209  
 Berwin  
 " J Carl (Lillian) (Carl's Finishing Service) h 515  
 W Exchange  
 " James G (Bessie E) formn Penna R R h 2220  
 8th S W  
 " John C wks Wonder Bk Co Inc h 979 Ridgeway  
 drive  
 " R Grace student h 1046 Dover ave  
 Housef Alloy I bkpr Goodrich h 886 Stoner  
 " Ben J student h 886 Stoner  
 " Ben O (Mayme M) wks Firestone h 870 Stoner  
 " Clay D (Nancy H) wks Goodyear h 745 Hillsdale  
 " Mrs Emma E (wid Ernest C) h 32 Willard  
 " Harold D clk Ent Mfg Co h 886 Stoner  
 " James H (Sophie M) h 886 Stoner

THE FIRST CITY BANK  
 1111 W. 11th St.

# Kelvinator THE CENTRAL HARDWARE 200-202 S. MAIN & FACTORY SUPPLY CO. STREET

Iceless Refrigeration

AKRON, 1931 CITY DIRECTORY

929

**HOUSE L**

" John F [Myrtle E] solr Motor Express Inc h 1131 Murray ave

" Leon J wks Ak I & A Co h 19 N Fir

" Mabel C typist Goodrich h 886 Stoner

" Mildred E tchr h 870 Stoner

" Ransom B [Savannah] wks Schaeffer-W/Co h 19 N Fir

" Wm J slsmn h 19 N Fir

Houseman Chas, H, [Edna, J] wks Goodrich h 737 Kling

" Frances L stenog Penna R R h 2304 24th, S W

" Martin B [Eva L] wks Firestone h 1209 Burkhardt

" Paul E [Ruth L] electn A B Carter h 920 Market ave

" Wade G [Beryle W] wks Firestone, h 387 Lindenwood ave

House Albert wks Goodyear r 19 Cook

" Benj h 327, Monroe

" Carl C [Corra G] (Reighard-Houser Coal Co) h 304, Clinton ave

" Chester, L wks Goodrich h 294 Zeller, ave

" Mrs Cora, M, (wid Joseph A) h 294 Zeller, ave

" Dale K student h 199, Henry

" David E wks Hdw, & S, Co h 304 Clinton ave

" Earl student, h 103, W, Long

" Earl E lather h 598 Wilson

" Engelbert, [Frances] wks, Wisc, F Co h rear, 675 Miami

" Frank student, h 327, Monroe

" Frederick L roofer, h 112 Paris, ave

" Frederick L, [Sarah A], h Krumroy rd

" Gall R 78, W Chestnut

" Geneva student h 103, W, Long

" Geo H, [Jean M], railroader h 1033 Herberich ave

" Harvey C [Ruth E], auto mech, h Krumroy rd

" Helen L clk Goodrich h 294 Zeller, ave

" Ira [Cora M] wks Goodrich h 598 Wilson

" James student, h 103, W, Long

" James [Mary] carp, r, 85 Middlebury ave

" James S [Beattie] wks Firestone h 103, W Long

" Joseph student h 686 Fultz

" Kermit J student h 294 Zeller, ave

" LeRoy lab h 598 Wilson

" Mrs Louise (wid Absalom) h 543 Wooster ave

" Mark W [Helen R], musician Keith Palace h Barberton O

" Mrs Martha (wid Newton) h 112 Paris ave

" Mrs Mary (wid Frank) h 686 Fultz

" Mary R stenog Ostrov, Ins Agcy, h 327, Monroe

" Matthias [Theresa] rubwkr h 327, Monroe

" Matthias Jr, student h 327, Monroe

" Michael E [Eva] wks Goodrich h 686 Fultz

" Moses h 204 Carroll

" Roscoe 1 [Barbara] lab h 977 1/2 Nathan

" Russell M clk A C & Y Ry h Krumroy rd, R D, 3

" Thelma student, h 598, Wilson

" Wm C [Anna F] farmer h Krumroy rd, R D, 3

" Wm D [Celia] slsmn r 91 Middlebury ave

Houseworth Fannie P, clk Jackson, & Curtis h 202 N Pardee, Wadsworth, O

" Ralph lab h rear 197 W Wilbeth rd

Housiaux Louis [Florence M] wks Goodrich h 720 Locust

Housley Bertha wks Firestone r rear 1204 Bellows

" Cora L wks Miller R P Co r rear 1204 Bellows

" James D [Addie R] wks Goodrich h 718 Amherst

" Ralph M h 1043 Sawyer ave

" Sherman M [Mary L] wks Goodrich h 682 Amherst

" Theodore R [Catherine] wks Goodyear h 1183 Linden ave

Houseman Mrs Ida M (wid Curtis) h 152 Hillbish ave

" Owen L [Ethel C] wks Goodyear, h 544 Brown

Houss Geo [Isabel] wks Goodyear h 1030 Clark

Houston Apartments 794, N Main

" Arthur E [Anna C], real est 705 Evergreen, dr h same

" Bertha J h 81 W, Crosier

" Mrs Elsie waitress Polsky Co r 739 Copley, rd

" Fernie B [Angeline, R] wks Goodrich h 599 Blaine

" Flintroy, lab, r, 112, N, Main

" Geo F [Ethel H] wks Kasch Roofing Co, h 1063 J Joy, ave

" Geo F [Lucia] with WADC h 581 Storer ave

" J, Edward wks Hensal, Distr Co r 633 W, Crosier

" John [Margaret] elect engr h 1349 Wilbur, ave

" King W [Dovie E] barber, Eddie's Barber S & B P h 1189, Sawyer

" Philip J [Gertrude E] wks Goodyear h 472 Wirth

" Richard wks Ak, Mattress Co h 81 W, Crosier

WE BUILD GOOD WILL WITH  
**GOOD FUEL and GOOD SERVICE**  
**SWARTZ-CONVERSE CORP.**  
**COAL - COKE**  
 70 EAST SOUTH STREET  
 PHONE LACKYONE 3101  
 AKRON, OHIO

1747 WATER STREET  
 PHONE WALBRIDGE 1514  
 CUYAHOGA FALLS, OHIO

**HOUSTON**

" Sandon C [Clady, V] wks Ohio Edison Co, h 95 W South

" Thos W [Florence M], real est h Emmett rd R D 3

" Violet H B student h 1349 Wilbur ave

" Wm [Rosetta] h 397 Washington

" Wm O [Elizabeth M] gro etc 2000 and 2504 East ave h 2000 same

Hout Carl O [Christina] lab h 2235 5th S W

" Chas J [Frieda A] slsmn Yeager Co h Cuya Falls O

" Chas J [Josephine] h 601 Inman

" Clarence F [P Lucile] wks Seiberling R Co h 1119 W Wilbeth rd

" Earl F [Ella F] wks Goodrich h 910 Hartz ct

" Frank H [Irilla M] with Ry Ex Agcy Co h 792 W Market

" Genevieve C clk Met L I Co h 601 Inman

" Glen M [Luclnda P] rubwkr h 700 Chester ave

" Mrs Irene h 304 Wooster ave

" John F h 1119 W Wilbeth rd

" Leon G wks Goodyear h 601 Inman

" Mrs Odessa (wid Benj R) h 116 W York

" Wm D [Ethel A] wks Seiberling R Co h 1278 Sevilla ave

**HOUTS JAMES** (Great Presto Hotel) h 214 E Market

Houts Mrs Nettie M (wid Oliver) h 560 Douglas

" Paul H h 910 Bye

" Ward W [Freda R] auto mech h 560 Douglas

Hovater Clifton [Ruth] wks Firestone r 1041 Ido ave

Hovatter Saml W clk r 157 Park

Hoven Mrs Hazel wks Goodyear h 518 S Arlington

Hoyer Harry C [Beatrice M] wks Gen T & R Co h 312 Palm ave

" John C [Flora] electn h 1248 East ave

Hovey Mrs Clara (wid Wm N) h 83 Hawthorne ave

" Edmond L [Ethel W] (Summit Typewriter, & Office Machine, Service) h 354 W Exchange

" Ephraim C h 94 Marvin ave

" Mrs Flora wks 87 Oakdale ave

" Frank J student, h 311 Hillwood dr

**HOVEY HARMON** E, [Edna M], real estate 803 United Bldg Phone JE-1316 h 2562 6th Cuya Falls O, Phone WA-7065

" Harry J, [Greta P] wks Firestone h 370 Lindenwood ave

" Hillard D, [Marguerite C] wks Goodyear h 311 Hillwood dr

**HOVEY NELSON W** [Viola M] attorney at law 803 United Bldg Phone JE-1316 h 316 Julien ave, Phone HE-7853

Hovis James W [Marie] wks High Speed Oil Co, h 70 W South

How Irving young men's sec 1 M C A h same

" Yee [Getfound] ldry, 446 W Exchange h same

Howard Roofing Co Inc, W J Howard pres and treas

" G J Carson vice pres O A Howard sec, 32 N Cherry

" Mrs Odessa A sec Howard Roofing Co h S Akron R D 4

" Wm J [Odessa A] pres and treas Howard Roofing Co h S Akron R D 4

Howard Alexander printer h 63 Wise

" Ann h 423, E Cuya Falls ave

" Audrey h 32 Elhonor ave

" Benj L [Mattie] wks Goodyear h 804 Rhodes ave

" Berce H [Nora I] wks Am H R Co h 1663 Englewood ave

" Brace N lab h 987 W Waterloo rd

" Bulding Co J A Burger pres F N Shafter vice pres Wm H Evans sec and treas 138 S Main

" Carl [Laura K] clk h 1203 Knov ave

" Cecil L [Ora L] wks Goodyear h 883 Hammel

" Charmie L student h 77 Borden ave

" Chas C [Grace A] mach Goodyear h 1650 Good year blvd

" Chas T agt Natl L & A I Co h 1713 Shaw ave

" Chas E [Ethel M] dr Falls Lbr Co h 586 Thayer

" Chas F student h 1176 Woodward ave

**PHONE Hemlock 3-1-2-6**

**WHOLE-SALE and Retail BAKERS**

**Main Office 532 Grant Street**

**PHONE Hemlock 3126**

# COAL Order from THE CITY ICE & COAL CO.

PURE ICE, HOT FYR, COAL. Phone Blackstone 7134

**DON'T BORROW-A CITY DIRECTORY**  
**And Conserve TIME and MONEY**

**HOWARD**  
 Chas W [Mollie] editorial dept Beacon Journal h  
 54 Aqueduct (409) S  
 Clarence R student h 793 Beardsley  
 Clyde E [Josephine E] h 2376 E Market S  
 Clyde M [Molly M] pharm Dutt Drug Co h 333 W  
 Exchange  
 Dorothy student h 446 Reed ave  
 E Catherine h 987 W Waterloo rd  
 Earl F [Myrl M] slsmn Nat L & A Co h 2311  
 East ave  
 Earl M [Frances G] with Marsh OH Co h 1176  
 Woodward ave  
 Edward wks Firestone h 1417 Elder  
 Edward L [Zetta] wks Goodyear-Z Corp h 560  
 S Arlington  
 Edwin J [Ida M] h 1713 Shaw ave  
 Everett D [Olga E] wks Goodyear h 1773 Shaw av  
 Florence h 47 Mt View ave  
 Frank wks Boyd Anderson h 13 E Buchtel ave  
 Frank [Elvia] dr Young Coal Co h 547 Morgan  
 Frank E [Anna] wks Mohawk R Co h 32 Elinor  
 Fred L [Viola M] wks Goodrich h 1180 Edison av  
 Fred V wks Goodyear h 32 Elinor ave  
 Glenn W student h 1175 E Thornton  
 Gordon L [Frieda J] wks Goodyear h 1636 Malasia  
 road  
 Harold F h 2376 E Market S  
 Harold K [Gladys J] solr Std Brands Inc h 981  
 Mercer ave  
 Harold W [M Helen] clk Ohio Edison Co h 981  
 Berwyn  
 Harry C [Fanchon] with Goodrich h 77 Borton  
 Harry E [Mary E] pipeftr Goodyear h 715 E  
 Crosier  
 Harry L [Henrietta A] supt Goodrich St Postal  
 Station h 175 E Thornton  
 Harry P [Bett] E service mgr Mohawk S & S  
 Corp h 275 Malacca  
 Mrs Hazel wks Davis L & D C Co r 446 Reed  
 Henry B [Mary S] wks Goodyear h 1135 Bittaker  
 Herbert A [Rachel W] wks City h 87 W Cuya  
 Falls ave  
 Hotel James Meakes 18 S Howard  
 I Harold [Katherine] wks Goodyear h 743 Mer-  
 ton ave  
 James r 148 Central ct  
 James student h 63 Wise  
 James O [Myrtle M] wks B & O RR h 361 Selden  
 John L [Iota] wks Goodyear h 831 E Crosier  
 John W [Esther E] wks B & O RR h 2376 E  
 Market S  
 Johnnie Lee r 492 Wabash ave  
 Joseph [Lulu A] auto mech h 111 Eastwood ave  
 Joseph [Myrl] auto mech h 63 Wise  
 Joseph Jr h 63 Wise  
 Mrs Josephine M (wid Claude R) h 969 Akers ct  
 Lawrence [Johnnie M] Janitor O B Tel Co r 81  
 Cuyahoga  
 Lawrence J [L Marie] wks Firestone h 1417 Elder  
 Lester H [A Blanche] slsmn h 2054 13th S W  
 Livingston barber James Williams h 613 Stanton  
 Louis N student h 987 W Waterloo rd  
 Lydia student St Thomas Hosp h 444 N Main  
 Mary typist Hoover L S Inc h 63 Wise  
 Nellie student h 2376 E Market S  
 Nellie E h 712 Harvard  
 Mrs Nora M (wid Chas F) h 987 W Waterloo rd  
 Raymond E [Margaret M] slsmn h 1297 Kentucky  
 Realty Co W H Evans pres R B Meade sec D R  
 Evans treas 95 S Howard  
 Robt F [Geneva H] h 723 Hazel  
 Roy G [Anna M] wks Firestone h 1218 Bellows  
 Thebert H [Lena M] wks Goodrich h 583 Grant  
 Thos [Lela] wks Goodyear-Z Corp h 121 Kathan  
 court  
 Tommie [Maxine] wks Goodyear r 837 Wilmot  
 Transfer Co M H Fenton pres Dr G V Vernon  
 vice pres C M Vernon sec and treas 49 N Canal  
 Ve ma wks 117 Edgerton rd  
 Virgil [Della] tab r 780 Aberdeen  
 Wesley D [Ida] wks Goodyear h 793 Beardsley  
 Wiley B [Fannie] slsmn h 1417 Elder ave  
 Mrs Willa h 16 Fairview ter  
 Wm [Lola] h 145 Hill  
 Wm B [Viola] trucking h 1131 Lakeside ave  
 Wm M [Maude] h 628 E Buchtel ave  
 Wm P [Laura A] wks Goodyear h 1203 5th ave  
 Wm T [Eula M] wks Am Haid R Co h 908 5th  
 Wm T [Macl] wks Am H R Co h 1818 Marks ave  
 Wm W h 111 E Eastwood ave

**HOWARD**  
 Wrather B [Ercell] h 204 S Arlington  
 Zelia wks Firestone h 32 Elinor ave  
 Howat Elias photog Times-Press r 29 Cole pl  
 Howd Dwayne W [Audrey E] wks Goodrich h 403  
 San Diego ct  
 Earl M wks Seiberling R Co h 952 May ct  
 Mrs Jessie M (wid Norman W) h 952 May ct  
 Howe Arthur H [Edie] wks Goodrich h 807 Harvard  
 Carl F [Margaret V] wks Portage Hotel h 679 N  
 Main  
 Chester C [Helen A] pres and treas Howe & Wylie  
 Inc h 315 Crestwood ave  
 Earl R wks Goodyear h 1329 Newton  
 Edgar student h 257 Barder ave  
 Edith F student h 807 Harvard  
 Mrs Emma (wid Oscar N) h 320 Ida ave  
 Fred W wks Goodyear h 1329 Newton  
 Glenn driver Federal P & T Co h Ira O  
 Harlan K [Lexia G] trucking h 805 Kling  
**HOWE HOTEL**, operated by Howe Hotel Inc, F S  
 Ozler pres R D Ozler sec treas and mgr 11 and  
 13 S Main Phone BL 3121 (See page 112)  
**HOWE HOTEL Inc**, F S Ozler pres R D Ozler sec  
 treas and mgr operating Howe Hotel 11 and 13  
 S Main Phone BL 3121 (See page 112)  
 Mrs Ida F (wid Wm T) h 459 Watson  
 James C [Lucille] wks Gen T & R Co h 767  
 Seville  
 Marshall transman Co Surveyor h Cuya Falls O  
 Nettie E clk THE M O NEIL CO h 231 Windsor  
 Percy H [Estelle M] court reporter h 556 S Sun-  
 set View dr  
 Mrs Pernecl (wid John) h 425 Stanton ave  
 Richard wks Federl P & T Co h Ira O  
 Shirt Shop Co Philip Cohen mar 1273 E Market  
 Wm [Hazel T] barber 1284 and 1329 Newton h  
 1329 same  
 Wm T Jr [Matilda P] wks Goodyear h 459 Watson  
 Howe & Wylie Inc C C Howe pres and treas R M  
 Wylie sec dairy products 6 S Howard and 1008  
 Kenmore blvd  
 Howell Arzie L [Elizabeth M] rubwkr h 2237 12th  
 S W  
 Boyd A [Fmma A] wks Imp El Co h 426 E Voria  
 Carl H h 672 S Sunset View dr  
 Chas H h 205 Denver  
 Chauncey C [Lucille] trust dept First City T & S  
 Bank h Copley O R D 2  
 Clarence W wks Firestone r 557 W Bowery  
 Clayton D mldr h 121 W Thornton  
**HOWELL DAVID K** [L Ruth] with Burch Directory  
 Co h Apple Creek O  
 Earl lab r 1450 Manchester rd  
 Mrs Edith hairdresser h 803 Copley rd  
 Edward W h 130 E Mapledale ave  
 Edwin M wks Goodyear h 188 N Martha ave  
 Elam [Elaine] wks Wellock Motor Co h 850  
 Rhodes ave  
 Elbert E [Geneva L] wks Goodyear h 903 Clay  
 Mrs Elizabeth wks Goodrich h rear 551 S Ar-  
 lington  
 Mrs Emma L (wid Alvin) h 194 N Arlington  
 Eugene student h 1603 Hampton rd  
 Florence dept sec University of Ak h 672 S Sun-  
 set View dr  
 Frank H [May G] bksmth h 205 Denver  
 Gladys J h 579 N Howard  
 Guy student h 1603 Hampton rd  
 Harley [Alma] h 1074 7th ave  
 Hazel student h 1450 Manchester rd  
 Ira D [Ella] h 672 S Sunset View dr  
 Irven brkivr r 1450 Manchester rd  
 Jefferson, F [Mary S] wks Goodyear h 323 Carroll  
 John S [Hattie K] phys 350 S Main h 1154 N  
 Howard  
 Mrs Kate B (wid Lee G) h 728 Ruby ave  
 Lola wks Goodyear r 15 Irene ave  
 Mildred C student h 323 Carroll  
 Mrs Pearl wks Firestone r 130 E Mapledale ave  
 Raymond S student h 205 Denver  
 Reese wks Goodrich h 761 Edison ave  
 Ross I [Anna E] mach h 23 Grand ave  
 Ruth-D student h 672 S Sunset View dr  
 Saml T [Zypha M] wks Trump Bros R Co h 1865  
 Fenton  
 Walter H [Mary B] wks Goodyear h 198 N Ar-  
 lington  
 Wm wks Goodrich h 277 E Exchange  
 Wm B [Mary] lunch 1164 Crant h 232 Cole ave  
 Wm E [Mary] waiter h 1029 Jefferson ave  
 Wm L [Mamie] clk Ohio Edison Co h Cuya Falls O

# FIRST INDUSTRIAL BANK OF AKRON

INVESTIGATE OUR PLAN, IT HAS HELPED THOUSANDS OF AKRONITES

AKRON, 1931 CITY DIRECTORY

931

**HOWELL**  
 " Wm R wks Gen T & R Co r 1525 Hampton rd  
 Howells Danl V [Anna] brklyr h 772 Beardsley  
 " Wm brklyr r 780 Hazel  
 Hower Mrs Anna A (wid James A) h 108 Broad  
 " Mrs Blanche D (wid M Otis) h 60 Fir Hill  
 " Building 31 W Market  
**HOWER BUILDING** O The, John B Hower-pres  
 Mrs J M Crawford sec and treas J M Crawford  
 gen mgr manufacturing space with power 31 W  
 Market Hower Bldg Phone JE-2515 (See page  
 136)  
 " Chas H [Catherine V] slsmn Cities S O Co r 339  
 Crosby  
**HOWER** O The M E Baker pres H D Teeple vice  
 pres G L Kuhn sec R W Baker treas general  
 merchandise drv goods mens womens s  
 and childrens clothing and shoes millinery  
 house furnishings furniture radios electrical  
 appliances wall paper paint stoves electric  
 refrigerators washing and ironing machines etc  
 974-978 E Market, Phone JE-4131/637 Canton  
 rd Phone JF-1214 and Hiram O (See page 89)  
 " Doris M h 415 Wirth ave  
 " Dorothy stenog Firestone h 300 E South  
 " Earl G h 108 Broad  
 " Harvey B h 185 Ash  
 " Harvey Y [Helen M] h 185 Ash  
 " Isabel A h 6 Wylie rd  
 " J Fred [Pearle K] slsmn Wise F Co h 187 Ash  
 " J Lee [Edith A] h 6 Wylie rd  
**HOWER JOHN B** [Mary A] vice-pres and gen mgr  
 Akron-Selle Co and pres Hower Building Co h  
 121 Elmdale ave Phone UN-2842  
 " John T [Emma P] wks Goodrich h 1580 Malasia  
 road  
 " Joseph [Dorothy] chemist Firestone h 801 Chalker  
 " Lew S [Maud] wks Goodyear h 415 Wirth ave  
 " Lloyd K slsmn Portage Buick Co h 185 Ash  
 " Robt E [Veta F] clk Goodrich h 108 Broad  
 Howerbush Harry student h 320 Pine  
**HOWES ALFRID M** [Anastasia] [Carson & Howes]  
 h 95 N Portage path  
 " Chas L [Agatha S] sls dept Gen T & R Co h 745  
 Roslyn ave  
 " French C [Bessie A] brkmm Penna R R h 701 Ivy  
 court  
 " Harold F clk Goodyear h 34 Grand ave  
 " John T [Ella L] h 34 Grand ave  
 " Leonard R [Mabel M] wks Miller R P Co h 750  
 Glendora ave  
 " Norman G student h 81 N Portage path  
 " Robt T [Mary E] engr Goodyear h 22 Melbourne  
 " Robt W [Alma A] h 81 N Portage path  
 " Wm R [Emma V] mtler Quaker O Co h 61 S  
 Highland ave  
 " Worth wks County h 2186 Newton  
**HOWLIFER C A & CO Inc**, C A Howlifer pres and  
 treas W E Howlifer vice pres W F Short sec  
 investments 613 [Akron Sav & L Bldg Phone  
 FR-7517  
**HOWLER CARLETON A**, pres and treas C A  
 Howler & Co Inc h 150 Russell ave Phone FR-  
 8050  
 " John R [Maud E] wks Goodrich h 150 Russell ave  
 " John W h 150 Russell ave  
 " Paul O student h 150 Russell ave  
 " Walter E [L Zadel] broker Ettinger & Brand h  
 538 E Archwood ave  
 Howland Mrs Anna R dep Co Auditor h 2142 6th  
 S W  
 " Chas F [Clara E] h 11 S Forge  
**HOWLAND FRANK C**, treas and gen mgr, Thos  
 Phillips Co h 345 Diagonal rd  
**HOWLAND GEORGE S** [Martha M] sec and asst  
 treas Thos Phillips Co h 160 N Forge  
 " John H [Lillian P] boltermkr r 73 S Adolph ave  
 " Mrs Josephine [wid Clarence] h 222 Twin Oaks rd  
 " Karl B [Helen M] night mar W U Tel Co h 114  
 W Miller ave  
 " Mrs Laura L [wid Luke A] h 114 W Miller ave  
 " Ransford F [Annie R] h 932 Bve  
 Howley Howard F [Dora E] wks Goodyear h 1258  
 Delos  
 " James L [Ray R] slsmn Taylor-S M Inc h 311  
 Grand ave  
 Howman Leland W [Ruth M] wks Goodyear h 19  
 Brookside trail  
 " Nedra student h 26 E Tallmadge ave  
 " W Henry h 19 Brookside trail  
 Howsare Francis S [Dellah] h 370 Pine  
 " John wks Goodrich h 370 Pine

**HOWSARE**  
 " Mary clk h 370 Pine  
 " Pearl h 370 Pine  
 Howson Geo P [Elinor C] wks Goodrich h 300 W  
 Center  
 " Glade R [Lillian E] wks Goodrich h 262 Locust  
 Howton Harry [Mattie H] wks Goodyear r 348 W  
 Cedar  
 Hoy Anthony N [Mary L] excavating h 425 Cole ave  
 " Denzel student h 368 Ruckel rd  
 " Ernest S painter h 545 Inman  
 " Frank J painter h 545 Inman  
 " Gladys M student h 11 N Adolph ave  
 " John L [Clara B] wks Firestone h 194 W Miller  
 " John N [Grace M] furnace repr h 468 Newell ave  
 " Joseph F [Mary E] wks Quaker O Co h 330  
 Vaniman  
 " Margaret T h 545 Inman  
 " Mary A h 545 Inman  
 " Rose C nurse h 545 Inman  
 " Thos H [Mary] h 71 Russell ave  
 Hoye Mrs Augusta C (wid James) h 293 Sundale rd  
 " Herbert V [Flossie B] wks Goodyear h 880 Eva  
 " Margaret I tchr h 21 S Walnut  
 " Robt M [Mary M] truck dr h 439 Massillon rd  
 Hoyer Albert M phys 503 United Bldg h 24 Oakdale  
 " Helen M h 24 Oakdale ave  
 " Mrs Minnie clk Paris F Shop h 1195 Laird  
 Hoyle Forrest D [Catherine C] opr. St Ry h 854  
 Harvard  
 " John W wks Goodrich h 358 Sherman  
 " Mrs Julia A [wid Amos C] h 358 Sherman  
**HOYNES DANIEL A**, pres Akron Electrotype &  
 Stereotype Co h Cleveland O  
 Hoyt Bros Inc W H Collins mgr, mfg chemists 509  
 Everett Bldg  
**HOYT CARL C** [A H Marie] Judge Common Pleas  
 Court h 104 Carson ave  
 " Chas H [Edith] slsmn Marting Realty Cofr 31  
 Elm dr  
 " Dorothy student h 175 Merriman rd  
 " Kathryn h 471 W Market  
 " Mrs Matilda A (wid Oliver A) h 50 S Batch  
 " Oil & Gas Co W H Hoyt pres C C Hoyt sec  
 and treas 154 Dodge ave  
 " Walter A [Ethel V] phys 428 Ohio Bldg h 175  
 Merriman rd  
 " Wm H pres Hoyt O & G Co h 158 Dodge ave  
 Hrabowsky Andy [Edith] lab h rear 432 Berry av  
 Hrapow Pete [Helen] h 424 Julien ave  
 Hrcek Catherine student h 1344 Grant  
 Hrdlicka Wm F [Anna] wks Goodyear-L Corp h 168  
 Tudor ave  
 Hreha Paul J [Mary] wks Goodrich h 1384 Fowler  
 Hren Joseph C [Evelyn] wks Firestone h 1008 Grand  
 Hritz Peter [Mary] wks Burger I Co h 1213 Atwood  
 Hrivnack Andrew [Mary] h 1183 3d ave  
 Hromco Joseph L [Elizabeth] wks Goodyear h 391  
 Chittenden  
 Hromyak Anna wks Firestone r 908 Ashland ave  
 Hronetz John S [Mary A] wks Goodrich h 593 Brown  
 Hroucky John [Mary] brklyr h 1068 Bellows  
 Hrubick John [Mary] wks Goodyear h 860 Edge  
 " John W student h 860 Edge  
 " Susan E student h 860 Edge  
 Hrubik Andrew [Elizabeth] h 684 Hammel  
 " Anna student h 684 Hammel  
 " Carl student h 400 Noble ave  
 " Michael [Anna] tailor Kelly Tailors h 400 Noble  
 " Michael jr student h 400 Noble ave  
 " Paul student h 684 Hammel  
 Hruboveck Nick wks Col Salt Co h 2289 6th S W  
 Hruby Philip [Barbara] painter h 439 Pearl  
 Hrvol Danl h 927 Munson  
 " Julius student h 927 Munson  
 " Louis student h 927 Munson  
 " Mary student h 927 Munson  
 Hrychuk Alex [Marie] mach r 353 Comstock ct  
 Hrycyk Alex [Ksene] h 616 Kipling  
 " Michael student h 616 Kipling  
 Hrynki Andrew wks Goodyear h 1158 Bittaker  
 " Elmer wks Goodrich h 1158 Bittaker  
 " Helen student h 1158 Bittaker  
 " Matey [Nellie] wks Goodyear h 1158 Bittaker  
 Hrzcck Stephanie student h 923 Bell  
 " Steve [Katie] shoe rpr 819 W Bowery h 933 Bell  
 Huart Archie [Marcella E] wks Mohawk R Co h 917  
 Wyley ave  
 Hub Clear Store (J S Laraway) 121 S Howard  
 Huba Gabriel [Amelia] wks Firestone h 849 Carpen-  
 ter  
 Hubanks Alfred r 54 L Thornton

**SUNSET VIEW SUBDIVISION**  
 IS RESTRICTED TO MAKE BEST  
 MODERN RESIDENTIAL CONDITIONS  
**THE CENTRAL ASSOCIATED REALTY CO.**  
 403-404 OHIO BUILDING

**THE AKRON GENERAL INSURANCE AGENCY COMPANY**  
 121 South Main Street, New York City

**THE DAUNTLESS PLUMBING & ELECTRIC CO.** 18-22 E. State St.  
**UNIVERSAL GAS AND STANDARD ELECTRIC RANGES** PHONE  
 Franklin 8109

932

BURCH DIRECTORY CO'S

**THE HOILES-HEDDEN CO.**  
**BROKERS, DEVELOPERS, AND HOME BUILDERS**  
 1664 State Rd., Cuyahoga Falls, O.  
 Phones WALbridge 3315 and 3214

**HUBBARD**  
 Hubartt Whitford B beauty opr h 704 Copley rd  
 Hubbard Andree A tchr h 983 Collinwood ave  
 Bert H [Rilla G] wks Firestone h 983 Collinwood  
 Bertha wks 105 Mayfield ave  
 Charlotte R student h 399 Cornell  
 Davis student h 388 Turner  
 David [Lilhe] truck dr r 106 E Glenwood ave  
 Della L wks Firestone Co h 1837 S Main  
 Ella M wks Goodyear r 30 W Wilbeth rd  
 Geo H [Lura C] clk Goodrich h 399 Cornell  
 H Sherman [Maude S] supt Davis L & C Co h  
 197 Hubbard  
 Henry A [Winona] wks Goodrich h 991 Seward ave  
 Hugh P [Pearl J] h 111 N Forge  
 James h 358 Turner  
 James L [Marthob] wks Goodyear h 1055 Joy  
 John R [Ada A] propr L Roberts Moving Co h  
 745 Kline  
 John W [Ethel M] form mach shop Robinson C P  
 Co h 374 Talbot ave  
 King [Claudia] truck dr h 135 E Hill  
 Levant E distributor General Refrigeration Co h  
 728 N Howard  
 Marjorie student h 374 Talbot ave  
 Marsden A [Elizabeth L] mach Goodyear h 399  
 Wirth ave  
 Mrs Mazie E h 1837 S Main  
 Nellie J student r 30 W Wilbeth rd  
 Newell L [Margaret D] wks Goodrich h 628 Holl-  
 baugh ave  
 Viola h 1837 S Main  
**HUBBARD WM R** [Margaret A] transportation mgr  
 Akron Chamber of Commerce h 596 Noah ave  
 Hubbell Chas E claim atty Aetna Life Ins Co h Bed-  
 ford O  
 Walter H [Bertha E] golf course archt h 463  
 Homer ave  
 Hubble Cecil L student r 410 Chittenden  
 Earl wks Goodyear r 410 Chittenden  
 Hubbs & Howe Co, Ed S Clay rep paper, wholesale  
 172 S Main  
 Luther F [Dorothy C] opr St Ry h 1061 Florida  
 Hubel Marshall [Hattie] woodwkr h 1897 Delia ave  
 Hubener Albert R [Jessie M] engr B & O R h 94  
 N Arlington  
 Daisy M student h 94 N Arlington  
 Huber A [Helen R] dr Furnas I C Co Inc h  
 387 Commerce ct  
 A Nina student h 84 S Portage path  
 Adm L [Louise] wks Goodyear h Coolidge ave  
 Mrs Anna C (wid Philip) h 35 Oakdale ave  
 Anna D clk h 565 Flora ave  
 Anna M h 481 Carroll  
 Anna R wks City Hosp h 1170 3d ave  
 Anthony h 471 S Main  
 Anthony M [Laura B] h 471 S Main  
 Arthur H [Minnie] wks Goodrich h 584 Bell  
 Balthasar J [Monica] janitor East Ak Com House  
 h 1170 3d ave  
 Bessie h 689 Rhodes ave  
 Carl T wks U S Stoneaware Co h 481 Carroll  
 Catherine F student h w s Thomas rd  
 Chas E [Rachel C] condr Penna R h 450 Sher-  
 man  
 Conrad L [Mary] brkvr h 1237 S Arlington  
 Donald F [Caroline E] clk Rutledge Drug Co No  
 9 h 969 Jason ave  
 Mrs Eliza J (wid Geo J) h 949 W Wilbeth rd  
 Mrs Elizabeth (wid Joseph) h 481 Carroll  
 Eugene J baker Roberts B Co h 519 Marguerite,  
 Cuyahoga Falls O  
 Ferdinand L slsmn h 949 W Wilbeth rd  
**HUBER GEORGE J** [Dorothy M] gen mgr Renner  
 Products Co h 726 N Howard  
 Geo J [Sarah C] wks Lyman-H-L Co h 679  
 Rhodes ave  
 Geo M h 1170 3d ave  
 Harry F wks Real D C Co h 561 Carpenter  
 Harry H [Mabel R] wks Goodyear h 105 Briner

**HUBER**  
 Harry J [Jennie E] h 561 Carpenter  
 Helen I clk h 565 Flora ave  
 Henry A h w s Thomas rd  
 Henry F [Florence] wks Goodyear h 272 Morning  
 View  
 Henry J [Bernice M] (Superior Battery & Service)  
 h 515 Inman  
 Henry J [Minnie L] cigars 473 S Main h 586  
 Storer ave  
 Herman O [Wanda L] shtmtlwrk h 2068 Newton  
**HUBER JAMES B** [Rebecca F] [Slabaugh] Selber-  
 ling [Huber & Gunther] h Ridge rd Fairlawn  
 Heights R D 6 Phone UN-1441  
 Jeannette A student h 565 Flora ave  
 John K clk Acme No 110 h w s Thomas rd  
 Joseph [Madeline] h 565 Flora ave  
 Joseph Jr wks Imp El Co h 565 Flora ave  
 Joseph A wks Gen T & R Co h 481 Carroll  
 Joseph F student h 1170 3d ave  
 Lawrence R student h w s Thomas rd  
 Lillian h 84 S Portage path  
 Louis [Fannie] wks Goodyear h w s Thomas rd  
 Louis G [Ethel L] clk h 649 Coburn  
 Mrs Lucile M h 642 Wall  
 Madeline E wks Gen T & R Co h 481 Carroll  
 Margaret C student City Hosp h w s Thomas rd  
 Marlan h 84 S Portage path  
 Marie J h 472 S Firestone blvd  
 Mary student St Thomas Hosp h 444 N Main  
 Mary student h 515 Inman  
 Matthew G [Eleanor G] wks Firestone h 1230  
 Dietz ave  
 Otto F student h 481 Carroll  
 Otto J h 1170 3d ave  
 Peter H [Greta M] wks Goodrich h 1115 Bk  
 Falls ave  
 Philip J clk Acme No 1 h w s Thomas rd  
 Philip W h 1170 3d ave  
 Phyllis E clk h 387 Commerce ct  
 Richard [Mary E] mach h 1133 2d ave  
 Richard A [Valera T] h 472 S Firestone blvd  
 Rose h 288 E Tallmadge ave  
 Stephen A h 565 Flora ave  
 Stephen W h 565 Flora ave  
 Mrs Susie (wid Andrew) h 689 Rhodes ave  
 Theresa J wks Gen T & R Co h 481 Carroll  
 Walter B [Lora L] slsmn Richardson M Co h  
 299 W Cedar  
 Wm student h n s Ridge rd  
 Wm h 1279 E Archwood ave  
**HUBER REV WM H** D D minister First Presby-  
 terian Church 647 E Market Phone HE-2916 h  
 620 P Market Phone HE-7842  
 Wm I [Ethel M] ind engr Goodyear h 498 E Arch-  
 wood ave  
 Wm J h 481 Carroll  
 Hubert Geo student h 1014 Bellows  
 Martin [Mary] wks Firestone h 1014 Bellows  
 Theresa student h 1014 Bellows  
 Walter radio mech h 575 E Archwood ave  
 Hublak Rev Afanas G [Susan P] pastor SCN Nicholas  
 Orthodox Church h 385 Robert  
 Anatol [Rose] barber 1230 5th ave h 360 S Ar-  
 lington  
 Hubler Boyd R wks Natl Stan Co h 971 Danco  
 Edgar R h 279 S Portage path  
 Edna M student h 1286 Kellogg ave  
 Fred L [Margaret A] wks Goodrich h 104 Camp-  
 bell  
 Harold S student h 279 S Portage path  
 Harry interior decorator h 622 Payne ave  
 Helen H stenog h 279 S Portage path  
 Jesse C [Sarah A] engr Ak Steam H Co h 971  
 Dan  
 Orrin [Maud M] carp h 1286 Kellogg ave  
 Mrs Sarah C h 1299 Burkhardt ave  
 Stewart C [Coral L] mach h 279 S Portage path  
 Mrs [Susan] (wid Jacob) h 772 Coburn  
 Hublinger Mrs Ada r 73 N Forge  
 Harvey h U P Wilkinson w s Wade Park ave  
 Huchok Paul [Anna M] barber 1216 2d ave h same  
 Paul Jr student h 1216 2d ave  
 Huckady Fletcher chef Young's Hotel Inc h 2744  
 Manchester rd  
 Hutwith Catherine L student h 1063 Lake  
 Chester W h 1063 Lake  
 Kenneth J wks Goodrich h 1063 Lake  
 Wm J h 1063 Lake  
 Hudak Andrew wks Goodrich 187 W Thornton  
 Evelyn G student h 2167 10th S W  
 Geo student h 486 Stanford

MODERN REFRIGERATION CONDENSING  
 IS OBTAINED BY THE  
 GENERAL INSURANCE AGENCY COMPANY  
 THE CENTRAL ASSOCIATED REFRIG. CO.  
 103-104 OHIO BUILDING

**THE AKRON GENERAL INSURANCE AGENCY COMPANY**  
 174 South Main Street, Hemlock 5191  
 LIABILITY INSURANCE





You Can Increase Your Sales By Using  
 the Mails. Let Us Show You.  
 165-171 North Union St. Phone Jefferson 2176



**HUDAK**  
 Geo [Verna M] wks Goodrich h 655 Kenmore  
 bld  
 John [Mary] h 2141 14th S W  
 John [Mary] wks Firestone h 2149 18th S W  
 John F [Mary] wks Firestone h 561 McKinley av  
**HUDAK JOHN J** [Getrude], treas Electric Power  
 Construction & Motor Repair Inc, h 2167, 10th  
 S W  
 Joseph L [Ruth M] wks Goodrich h 2125 5th S W  
 Marie wks A Schrader's Sons r 477 Carroll t  
 Michael clk Goodyear h 365 Sumatra ave  
 Michael [Anna] wks Firestone h 456 Stanford  
 Michael jr wks Goodrich h 486 Stanford  
 Michael H [Getrude M] wks Firestone h 2099  
 6th S W  
 Stephen h 486 Stanford  
 Hudasian, Effie student r, 1295, Della ave  
 Huddle Raymond h 1149 LaCroix ave  
**Huddleston Mrs Berdell** h 845 Douglas  
 Columbus F wks Goodyear r 34 Cambridge  
 Herbert L [Tina] h 1943 Denver  
 Jesse F student h 813 Martin pl  
 N/Ruth student h 1226 Bellows  
 Robt A [Birchie F] wks Goodrich h 1226 Bellows  
 Hudec Frank [Josephine] rubwkr h 1019 Lane  
 Hudecz Paul [Anna] h 398 Stanley rd  
 Hudek John [Anna] wks Goodyear h 1861 Adelaide  
 blvd  
 [Susie] h 11861, Adelaide blvd  
**Hudgens Howard W** [Irma L] wks Goodyear-Z Corp  
 r 1468 Leagus  
 Wm B [Mary L] wks Goodrich h 270 Cole ave  
**Hudgins Beecher B** [Hallie T] asst Prud I Co h  
 1308 Tampa ave  
 Mrs Erzell S prin Andrew Jackson School r 479 E  
 Buchtel ave  
 Mrs Cula M h 1031 Fairbanks ave  
 Mrs Mary E [wid Philip D] h 797 F Market  
 Roy C [Camilla R] wks Goodyear h 1758 Ford ave  
 Wm W student h 509 Leda pl  
**Hudkins Chas M** student h 536 Winans ave  
 Clayborn E [Mildred L] lab r 2199 20th S W  
 Earl [Lavada] wks Firestone h 344 Stull ave  
 Mrs June r 167 Chittenden  
 Louise A h 535 Winans ave  
 Lynnood W [Opal F] wks Goodyear h 750 E  
 Croser  
 Norman D h 344 Stull ave  
 Raymond W [Charlotte L] policeman h 712  
 Yerrick rd  
 Richard M student h 344 Stull ave  
 Russell G [June C] h 535 Winans ave  
**Hudnall Emerv C** [Bessie] chauffeur h 155 W  
 Bartses  
 Mrs Ruth clk Yeager Co h Barberton O  
**Hudnall Mrs Margie B** [wid Eugene D] h 229 Prairie  
 drive  
**Hudnet Elmer E** [Chloe B] h 250 Lake  
**Hudnick Joseph R** 1222 7th ave  
**Hudnock Margaret** wks 134 Elm Dale ave  
**Hudson Albert** [Emma] h 1254 Charles  
 **Cecil R** [Mary D] mach Firestone T & R Co h  
 216 W Long  
 Chas B [Pearl V] chief engr Ak Std M Col h 492  
 Nebraska  
 Chas H [Bessie] drftsmn h 92 Nebraska  
 Clara student h 1215 Moore  
 Clifford E [Emma M] bkpr h 271 Rosedale pl  
 Della h 170 Uhler ave  
 Dorothy F milliner 979 Kenmore blvd h 2182 13th  
 S W  
 Edna P wks Goodyear h 569 Talbot ave  
 Mrs Edna R teller Com Bank & Co h Cuya  
 Falls O  
 Mrs Emma [wid Jacob] h 78 N Adolph ave  
 Ernest J father h 495 E Wilbeth rd  
 Mrs Esther h 476 Livingston  
 Harold student r 64 Belvidere way  
 Harry A truck dr h 548 Fairfield ave  
 Herman lab r 265 Euclid ave  
 Homer P wks McMahan & Rivers r 362 Carroll  
 Howard G [Mabel A] dentist 804 Akron S & L  
 Bldg h 463 Fernwood dr  
 J Wm h 747 Damon  
 James A [Lavilla E] wks Goodyear T & R Co h  
 1036 Clark  
 John farm wkr h 1215 Moore  
 John H wks Goodyear h 386 Williams ct  
 John J wks Ohio Ins Co h 1233 Kohler ave  
 John S [Margaret C] cap h 2553 Paxton ave

**HUDSON**  
 John [Wm] 747 Damon  
 Joseph [Clara] rubwkr h 1215 Moore  
 Joseph [Esther] mach Firestone h 51 Stanton ave  
 Joseph S [Winnie F] wks Goodyear h 503 Orchard  
 Lauren W barber C L Schumacher h 958 Chalker  
 Lee H [Carmelita] slsmn r 750 W Market  
 Mrs Leota T [wid Benj F] h 491 E Wilbeth rd  
 Mrs Lucy M [wid Wm] h 958 Chalker  
**HUDSON LUMBER CO** The, M F Hudson pres and  
 treas, C F Newman vice pres, R B Meade sec  
 lumber and mill work 2120 Manchester rd cor  
 Lumber Phone SH-5516  
 Mrs Mabel h 28 W Croser  
 Madeline student h 569 Talbot ave  
 Mrs Margaret M [wid Zana H] h 1233 Kohler av  
**HUDSON MARK F** [Pearl W] pres and treas Hud-  
 son Lumber Co h Silver Lake blvd Silver Lake O  
 Mary h 1215 Moore  
 Murlin waitress THE A POLSKY CO h 247 West-  
 wood ave  
 Oscar D waiter Charming Restaurant r 21 S  
 Broadway  
 Otha [Blanche] wks Goodyear r 1530 Englewood  
 R Creston student h 92 Nebraska  
 Raymond A [Helen J] engr Goodyear-Z Corp h  
 678 Crosby  
 Raymond T student h 1233 Kohler ave  
 Robt janitor Good H Shop h 157 Perkins  
 Robt A [Vera L] h 463 Fernwood dr  
 Roy F [Archie L] father h 546 Glendora ave  
 Saml r 646 Harvard  
 Stanley L [Ruth] adjuster h 278 W Cedar  
 Thos S [May L] meat dr h 750 Wellesley ave  
 Vela wks Firestone h 1821 Marks ave  
 Velma A stenog Indemnity Ins Co h 496 E Wil-  
 beth rd  
 Webb [Marguerite E] slsmn h 1227 N Main  
 Wm h 195 E North  
 Wm D [Jane E] wks Goodyear h 992 Boone  
 Wm E real est 543 Fairfield ave h same  
 Wm L [Beulah E] wks City I & C Co h 549 Grant  
 Willis [Bertha F] h 828 Dyrton  
**Hudspath Russell F** wks O Connor Lbr Co h 2358  
 10th Cuya Falls O  
**Hudspith Edward** [Mary] wks Goodrich h 45 W  
 Woodsdale ave  
 Edward jr student h 45 W Woodsdale ave  
 Robt h 45 W Woodsdale ave  
**Hudzik Eugenia** student h 1031 Burkhardt ave  
 Jennie bkpr Goodyear h 1031 Burkhardt ave  
 Sophia technician St Thomas Hosp h 1031 Bur-  
 khardt ave  
**Huebener Ralph** [Marie] wks Goodrich r 2131 16th  
 S W  
 Huebl J, Wm, [Ethel P], (Ravistos Brake Co) h 1939  
 Springfield Center rd  
**Huebner John W** [Agnes] wks Goodyear r, 200 W  
 State  
 Mrs Ruth h 604 East ave  
**Huebschman Arthur A** (National Electric Co) h 640 S  
 Main  
**Huegle Peter C** [Florence] moving vans 1099 Victory  
 h same  
 Wm F lab h 464 W Wilbeth rd  
 Wm F jr student h 464 W Wilbeth rd  
**Huemmer Geo** wks City r 1056 Norka ave  
**Huenerfauth Geo M** [Mary] h 1052 Frederick blvd  
**Huertle Carl** wks Goodyear Z Corp r 301 Arbarw ct  
**Huether Fred J** [Rosa M] slsmn r 44 S College  
**Huetnick Geo** [May] wks Goodrich h 1741 Leighton  
**Huey Adeline A** phone opr h 1180 Norway ave  
 Anna student h 1180 Norway ave  
**HUEY CO** The, W Frank Sullivan mgr Akron branch  
 blue print papers and drawing materials 81 W  
 Market Phone JL-7258  
 Jacob [Mary] wks Quaker O Co h 1180 Norway  
 June F student h 1462 Brown  
**Huff Benj F** [Fitzke] wks Miller R Co h 1347 Wel-  
 ton pl  
 Chas P [Emma C] real est 310 Brittain rd h  
 same  
 Clair J [Wilda C] wks Goodyear h 107 Annadale  
 Clarence R [Harriet F] wks O B Tel Co h 1141  
 Joy ave  
 Clayton O [Frances E] wks Goodyear h 563 N  
 Firestone blvd  
 Danl K [Virginia A] wks Goodyear h 1785 Ford  
 Mrs Florence wks Goodyear r 134 Rogers ave  
 Gerald W student h 80 Paris ave  
 H Clifford [Georgia A] wks Goodyear h 2298 12th  
 S W

THE CUMMINGS LITTLE & LITTLE CO ESTABLISHED 1872  
 2 WOODSLEE ST

**THE HEMINGER RITZMAN CO REALTOR** **MORTGAGE LOANS** **MONTHLY PAYMENT PLAN**  
 1099 SOUTH MAIN STREET PHONE Franklin 7195



**SAFETY, SERVICE, HELPFUL-**  
**NESS and**

**5% Interest on Savings**

**THE SOCIETY SAVINGS CO.**  
**122 S. Main St. Phone Blackstone 1317.**

**HUFF**

" Harold wks Goodyear r 126 Willard  
 " Helene E clk-O B Tel. Co h 21 Franklin  
 " Hobart M [Madelyne E] agt Met. L. Tr Co h 1746 Shaw ave  
 " Jesse [Dorcas] wks Firestone h 150 Paris ave  
 " John wks Miller R Co h 1347 Welton pl  
 " John D [pres] [Northwestern] United L. A. Inc h Cleveland O  
 " John L [Florence G] wks Firestone h 21 Franklin  
 " Lester E wks Goodyear h 560 Spicer  
 " Lillian [typist] Hoover L S Inc h 2201 16th Cuya Falls O  
 " Mrs Mary L h 869 Adeline  
 " Merle M cashr Mohawk R Co h 218 Locust  
 " Michael r 677 S Main  
 " Ned [Muriel A] wks Am-H R Co h 2608 Christensen ave  
 " Permelous J [Martha A] truck dr h 80 Paris ave  
 " Richard wks Goodyear h 490 Sumatra ave  
 " Ward A [Agnes E] h 1369 W. Waterloo rd

**HUFF WM B [S Alberta] vice pres M P Lauer & Associates Inc h 309 Ontario**

" Wm C [Ruth K] wks Goodyear h 556 Wyandotte  
 Huffer Mrs Emma r 30 Cole pl  
 Huffine Cecil wks Goodrich r 892 Oakland ave  
 Huffman Alvin M [Minnie M] butcher h 2352 12th S W  
 " Andrew J [Leona] wks HdW & S Co h Stow O  
 " Benj E [Mary C] h 516 Rhodes ave  
 " Mrs Carrie B r 798 W Exchange  
 " Donald C [Bessie] meats 389 Wooster ave h 648 Lakemont  
 " Mrs Ethel h 2239 12th S W L  
 " Geo [Vergie] wks Goodyear h 519 E Buchtel av  
 " Geo A [Agnes M] wks Goodyear h 362 W Malacca  
 " Harry M rubwkr r 2250 5th S W  
 " Mrs Hattie A [wid Jacob F] h 562 Nash  
 " Helen E student h 1789 Shaw ave  
 " Helen P clk Day Drug Co No 12 r 338 Brown  
**HUFFMAN J R [Larrie D] [Musser] Kimber & Huffman] h 33 Conner ave. Phone JE-3932**  
 " John J [Ethel L] wks Firestone h 1174 Lily  
 " John W [Grace] auto mech M J Connell Motor Co h 307 1/2 Wheeler  
 " Mrs Josephine C wks Goodwill Ind h 562 Hollibaugh ave  
 " Mrs Katherine E [wid Rev Geo H] h 997 Clark Miller ave  
 " Leonard [Ann] opr Keith Palace h Cuya Falls O  
 " Mrs Lillian h 787 Amherst  
 " Mrs Loretta M h 368 Wayne ave  
 " Marie E student h 662 Hollibaugh ave  
 " Mary E student h 1789 Shaw ave  
 " Mildred B student h 562 Hollibaugh ave  
 " Mrs Minnie clk A & P T Co r 148 Carter ter  
 " Richard T student h 818 Florida ave  
 " Sherman J [Minnie B] clk F W Kottke h 314 Allyn  
 " Walter L clk h 16 Rhodes ave  
 " Walter S [Lola M] wks Goodyear h 1789 Shaw ave  
 " Warren [Ethel] r 158 W. Miller ave  
 " Wilbur W [Iona R] slsmn h 620 Madison ave  
 " Willard M [Ruth L] mach h 818 Florida ave  
 Hufford Lon wks Davis L & C Co h Cuya Falls O  
 " Raymond R [Ethel] mach h 1081 Florida ave  
 " Roy J [Mary V] slsmn h 191 Burton ave  
 Hug Chas auto serv sta 713 Carroll h 511 Breidling rd  
 " Edward C h 704 Hackett  
 " Ernest [Anna C] h 51 Breidling rd  
 " Loretta student h 51 Breidling rd  
 " Raymond student h 51 Breidling rd  
 " Walter [Evelyn I] wks Western R R Co h 704 Hackett  
 Hugel Emil wks Goodyear-Z Corp r 332 E Buchtel av  
 Huger Mrs Julia M h 201 Stull ave  
 Hugg Clyde C [Ruth M] auto mech h 231 Cole ave  
 " Evelyn clk Harris R Co Inc h 704 Hackett  
 " Fred rubwkr h 575 Bertha ave

**HUGG**

" Matilda G tchr r 1349 S Main  
 " Pauline G student h 231 Cole ave  
 " Walter lineal rubwkr h 575 Bertha ave  
 Huggans Chas J [Sara E] wks Thos Phillips Co h 372 Douglas  
 Huggins Anna M h 78 N Martha ave  
 " Clifford E cook Clark Restaurant Co h 86 N Forge  
 " Hilda M stenog Gt Am Tea Co h 86 N Forge  
 " Richard C [Lilla M] painter h 405 Sumner  
 " Wm L wks Goodrich r 422 N Firestone blvd  
 Hughtert Erml F [Bessie C] wks B & O R R h 845 Wall  
 " Maude I nurse Dept of Health r 212 N Forge  
 Hughes Albert E h 233 Carroll  
 " Allan R asst treas Ohio Edison Co h Youngstown O  
 " Ansel M [Iva F] carp h 840 Avon  
**HUGHES ARCHIE D [Dorothy C] pres and treas**  
 Hazen & Foraker Coal Co h 26 E Tallmadge ave  
 Phone JE-3478  
 " Arthur [Elizabeth] wks Goodyear-Z Corp r 199 Beck ave  
 " Arthur C student h 963 Sawyer ave  
 " B J gard r 255 S Balch  
 " Benj F [Fay O] slsmn h 1061 Schumacher ave  
 " Bert C [Glady S] plbr h 1100 Copley rd  
 " Blanche E h 382 W Thornton  
 " C Paul slsmn Hughes Pie Bakery h 233 Carroll  
 " Catherine student h 755 Roselawn ave  
 " Chas [Bertha L] wks Goodrich h 644 W Thornton  
 " Chas [Edith L] [Hughes Pie Bakery] h 233 Carroll  
 " Chas E [Vesta A] slsmn h 1234 Sawyer ave  
 " Chas L [Myrtle E] wks Firestone h 275 Ira ave  
 " Chas M [Maude G] wks Goodyear h 962 Hunt  
 " Chas M Jr clk h 962 Hunt  
 " Chas O r 151 Perkins  
 " Chas W [Margaret O] wks Goodrich h Hyde Park ave  
 " Clarence wks Miller R Co h 718 Commins  
 " Clarence T wks Miller R Co h 373 Kenmore blvd  
 " Clifford L student h 963 Sawyer ave  
 " Danl E [Catherine G] contr bldr 810 Mercer ave h same  
 " David H [Laura A] wks Goodyear h 382 W Thornton  
 " Earl F [Glady M] baker h 1061 Schumacher ave  
 " Earl K truck dr h 810 Mercer ave  
 " Edgar T [Jane] inst man Dept Public Service h 810 Mercer ave  
 " Edwin S [Mary I] wks Goodrich h 1170 Manning  
 " Elizabeth clk Goodyear h 755 Roselawn ave  
 " Evelyn K bkpr Royal Rubber Co h 1170 Manning  
 " Geo D [Catherine] wks City h 4 Siddall ct  
 " Geo E [E Francis] supt East Akron Postal Station h 31 Medford ave  
 " Geo W [Sarah] wks Firestone h 886 Miami  
 " Goldie M h 840 Avon  
 " Harold L wks Goodrich h 914 Copley rd  
 " Harper H [Marle O] wks Goodrich h 734 Garden dale ave  
 " Harry H [Mary W] slsmn R H Stull R Co h 740 Kepler ct  
 " Harry M h 925 Iredell  
 " Harry P [Jos phine] h 576 Robinett ct  
 " Helen E h 237 Carroll  
 " Hobson R h 275 Ira ave  
 " Homer M rubwkr h 2319 13th S W  
 " Howard L [Lydia V] wks Gen T & R Co h 2290 Congo  
 " Hugh H h 197 W Chestnut  
 " Ivor A [Nina E] agt Prud L Co h Cuya Falls O  
 " J Albert [Mary L] wks Goodrich h 793 May  
 " J Carl clk Center Sta Cash Market h 191 Ellwood  
 " J Kenneth [Glady H] with Firestone h 46 Rhodes  
 " James clk D I Maghlay h 755 Roselawn ave  
 " James [Ivling] h 67 Elizabeth park  
 " James I [Eome] dlvrer Rybolt F Co r 310 E Archwood ave  
 " Jay C [Emma D] wks Goodyear h 486 Sieber ave  
 " Mrs Jeannette [wid John E] h 765 Brown  
 " Jesse G wks Firestone r 178 W Miller ave  
 " John h 373 Kenmore blvd  
 " John [Mary] janitor h 755 Roselawn ave  
 " John J [Lucille] wks Gen T & R Co h 805 E Exchange  
 " John A [Lorene M] wks Goodrich h 172 W Thornton  
 " John H rubwkr h 191 Ellwood ave  
 " Joseph H [Emma I] wks Goodyear h 974 Eva ave  
 " Leonard wks Trupp Bros R Co r 1138 Joy ave  
 " Mrs Lillian [wid Henry] h 823 East ave

**THE GUARANTEE TITLE & TRUST CO. ESCROWS**

**EVANS BUILDING & LOAN ASSOCIATION**  
**5% PAID ON TIME DEPOSITS**  
**95 S. Howard St. Cor. Mill St.**

# ACME INSURANCE AGENCY SAVES YOU 30%

CENTRAL DEPOSITORS BANK BUILDING Phone HEmlock 1216

AKRON, 1931 CITY DIRECTORY

935

## HUGHES

"Mrs Lottie (wid Wm) h Firestone Farms  
 "Lucille J student h 31 Medford ave  
 "Margaret wks Miller R Co r 1349 S Main  
 "Mrs Marie wks Seal R Mfg Co h 503 W Center  
 "Marion E student h 1234 Sawyer ave  
 "Marjorie H, student, h, 810, Mercer ave  
 "Mrs Mary (wid Thos W) h 375 Berwin  
 "Mrs Mary G (wid Geo W) h 963 Sawyer ave  
 "Mary J h 755 Rostlawm ave  
 "May B clk h 1106 Taylor  
 "Mayeys wks, Am H R Co h 1770 Adelaide blvd  
 "Millard wks Goodrich r 732 Yale  
 "Mrs Nettie E h 146 S Maple  
 "Nola L V h 991 Seward ave  
 "Mrs Nora B cook r 559 S Main  
 "Oscar L (Harsha K) sewer bldr h 336 Hillwood drive  
 "Patrick student h 755 Roselawn ave  
 "Paul R carp h 840 Avon  
 "Pearl V student h 840 Avon  
 "Peter (Madeline) mach h 419 Stanford  
 "Pie Bakery (Chas, Hughes) 233 Carroll  
 "Ralph (Carrie J), wks Gen T & R Co h 197, W Chestnut  
 "Robt (Della M) clk Dayton Tire Co h Cuya Falls O  
 "Robt T porter Dodge Co h 500 Warner  
 "Roy D (Ethel N) painter h 1232 Pond View ave  
 "Stanley wks Goodyear r, 1391 Brittain rd  
 "The 194 W Center  
 "Theodore P wks Firestone h 963 Sawyer ave  
 "Thos wks Firestone Farms h same  
 "Thos B (Nettie M) slsmn, h 1467 Lovers lane  
 "Thos F (Nettie) cement wkr h 131 Reid ter  
 "Thos L (Grace M) wks Goodyear h 1035 N Howard  
 "Thos M (Evelyn O) wks Seiberling R Co h 853 Roslyn ave  
 "Van student r 195 Beck ave  
 "Walter H (Betty K) lab h 239A W Exchange  
 "Walter M (Aldine) asbestos wkr h rear 574 Rhodes ave  
 "Wm wks Goodrich r 573 N Summit  
 "Wm C (Alice M) wks Goodyear h 876 Baird  
 "Wm F (Evelyn B) wks Firestone h rear 1805 S Main  
 "Wm J (Lillian M) painter h 469 E Thornton  
 "Wm J (Marie), bus opr h 191 Ellwood ave  
 "Willis D (Mary V) carp h 1014 Chalker  
 Hughey Arthur chemist r 13 E Buchtel ave  
 "Earl A (Charlotte M) wks Goodrich h 1033, Harpster ave  
 "Mrs Florence L (wid John C) h 727 Sylvan ave  
 "Geo F (Clara) wks City h, 881 Iona ave  
 "J Harvil (Exie) wks Firestone h, 1391 Andrus  
 "Josephine J student h 881 Iona ave  
 "Merle (Catherine), vice pres Kennedy Signs Inc h 345 Park  
 "Phil wks Firestone r 46 E Emerling ave  
 "Raymond h 1010 S Main  
 Huggill Mrs Anna M (wid Edward J) h 328 Black  
 "Bert E (Clara A) wks Firestone B Co h 44 Uhler  
 "Edward H student h 44 Uhler ave  
 "Harry (Susan) h 730 Hazel  
 Husler Alfred roofer h 888 Chalker  
 "Walter (Sadie) clk DelVitto & Connors h 898 S Main  
 Hurlet, Earl waiter r 415 Sherman  
 Hugo Mary tchr r 64 N Prospect  
 Huzuelet Mrs Anna B (wid Alcide J) h 798 Harvard  
 "Bert O (Blossom S) wks Firestone h 202 Mission drive  
 "Dorothy M h 945 Packard dr  
 HUGUELET LEWIS C pres and treas Akron Mirror & Glass Co h 899 Hamlin Phone FR-1085  
 "Lyman E (Virginia L) sis mgr W H McCormick Inc h 639 Columbia ave  
 "Violet P student h 202 Mission dr  
 "Wm S (E Gertrude) formn Goodyear h 945 Packard dr  
 Hugas Chas E chemist, Seiberling R Co r 1005 Dover  
 Huhn Mrs Catherine (wid Nicholas) h 421 Talbot av  
 "Chas F (Lena M) railroad h 665 Inman  
 "Dorothy M student h 210 Mission dr  
 "Edward wks City h 407 San Diego ct  
 "Elmer A student, h 371 Cross  
 "Emma F asst. Dr, W E Park h 371 Cross  
 "Erwin (Ruth M) office mgr Firestone P L Co, h 312 Ido ave  
 "Floyd N wks Firestone h 1434 Brown  
 "Frank J (Bertha T) wks Ent Mfg Co h 339 Pearl

## HUHN

"Geo L (Martha E), estimator Burger I Co, h 210 Mission dr  
 "Harry E student h 1484 Brown  
 "Harry H (wks) Ent Mfg Co h 295 E Voris  
 "Hazel M clk h 546 Crouse  
 "Henry (Mary) h 427 Douglas  
 "Henry Jr (Maud E) mach h 546 Crouse  
 "Henry H (Laura) wks Firestone h 371 Cross  
 "John (Sabina) wks XXth, C H & V Co, h 295 E Voris  
 "John Jr (Lena) wks Wise F Co, h rear, 546 Grant  
 "Joseph J (Pauline C) wks City h 344 E Thornton  
 "Kathryn M student h 210 Mission dr  
 "Marguerite A student h 865 Inman  
 "Nicholas J (Elizabeth M) wks Firestone h 1484 Brown  
 "Robt E student h 312 Ido ave  
 "Mrs Rose (wid Joseph) h 407 San Diego ct  
 "Ruth C student h 665 Inman  
 "Theresa F wks Ent Mfg Co h 295 E Voris  
 "Wm L (Anna B) electn h 776 Kling  
 Huish Albert J (Maud J) biksmith h 390 Eastland av  
 Hulbert Chas E (Arietta H) wks Quaker O Co h 1056 Wooster ave  
 "Doris I clk h 666 S Firestone blvd  
 "Lawrence R (Myrtle E) pres and mng'r Lake Stores h 666 S Firestone blvd  
 "Olga E nurse h 1056 Wooster ave  
 Hulgin Miller (Elsie E) wks Firestone h 942 rear May ct  
 Hull Agnes A cashr Hull's Barbecue h 1375 Copley rd  
 "Albert E (Dora B) truck dr r 83, W Buchtel ave  
 "Alberta F r 83 W Buchtel ave  
 "Alice M student h 501 Hammel  
 "Arthur G (Hazel M) slsmn h 920 Columbia ave  
 "B Frank (Mary G) wks Firestone h 73 E Brookside ave  
 Hull's Barbecue, Mrs F D Hull, mgr, h 1334 Copley road  
 Hull Bernard slsmn Natl L & A I Co r 325 E Market  
 "C F & Son (C F and W D Hull) gro etc, 1274 Copley rd  
 "Mrs Catherine clk THE M O'NEIL CO h 345 Grace ave  
 "Mrs Catherine (wid Louis) h, 594 Glendora ave  
 "Chas A wks United Trans Co h 376 Locust  
 "Mrs Clara M clk Penna R R h 501 Hammel  
 "Cleo W asst directress of nurses, City Hosp, h 39 Arch  
 "Clinton F (Fairy D) (C F Hull & Son), h 1375 Copley rd  
 "Cloyce B wks Goodyear r 700 Elbon ave  
 "Elton W (Carrie A) acct h 17, Spruce  
 "Mrs Etta h 342 E Thornton  
 "Mrs Eula L h 281 Sherman ct  
 "Mrs Fairy D mgr, Hull's Barbecue h 1375 Copley road  
 "French J (Willia D), wks Firestone h 1267 Weiser  
 "G Louise student h 1464 E Archwood ave  
 "Graville C slsmn h 920 Columbia ave  
 "Harold N (Mabel E) wks Firestone h 1158 Welsh  
 "Harv B (Valeria A) wks Goodrich h 1464, E Archwood ave  
 "Harry E (Ella C) gro etc, 1543, Brown h 162 E Brookside ave  
 "Harry W student h 1464 E Archwood ave  
 "Harvey J (Hattie) wks Goodyear h 1126 Switzer  
 "John C (Bertha M) wks Goodyear h 376 Allyn  
 "John R student h 1375, Copley rd  
 "Josephine h 1649 E Market  
 "Kenneth J (Elizabeth) wks Goodyear r 1353 Wilbur ave  
 "Lester L (Adis F) dry cleaning 1470 E Archwood ave and 620, S Arlington, h 622, same  
 "Lillian E wks 906 Wexley ave  
 "Mrs Lucretia (wid Robt) h 1292 Louisiana ave  
 "Marlan I h 456 Allyn  
 "Mary B, h 1649 E Market  
 "Oakley E (Lucy D) mgr Elliott Addressing Machine Co h n s W Kent rd, Silver Lake O R D I  
 "Raymond J (Catherine L) wks Goodrich h 468 Madison ave  
 "Roe H (Bella V) clk h 376 Allyn  
 "Ronald H student h 501 Hammel  
 "Ruth V, wks Y M C A h 118, Berkley ave  
 "Seiden R rubwkr h 358 Lindenwood ave  
 "Thos R h 358 Lindenwood ave  
 "Van C (Grace G) drv cldr h 1364 Lovers lane  
 "Mrs Velma D clk First-City T & S Bank h 1623 Larch

CHEVROLET  
 CHARVOZ  
 CHEVROLET INC.  
 CHEVROLET  
 275 East Market St.  
 "Roll of Honor"  
 Phone Jefferson 3141

CONSULT US ON MODERN PLUMBING AND HEATING. See our List of Satisfied Patrons.  
**THE AKRON PLUMBING & HEATING CO.** 73 WEST EXCHANGE ST.

# DAY DRUG STORES

AKRON'S 24th ORIGINAL CUT RATE DRUG STORES

936

BURCH DIRECTORY CO'S

SALES PROMOTION (AND) DEALER HELPS AT THE COMMERCIAL PRINTING & LITHOGRAPHING CO.

## ABSTRACTS LOAN REPORTS STATEMENTS TITLE INSURANCE

### THE THOMAS TITLE AND MORTGAGE CO.

8th Floor, Akron Savings & Loan Bldg Jefferson 7612

**HULL**  
 Wayne D (G F, Hull & Son) h 1375 Copley rd  
 Wm C (Gladys E) wks City h 118 Berkley ave  
 Wm C Jr student h 118 Berkley ave  
 Wm H h 414 Malacca

**HULLEMAN** Conrad J mgr Acme No 71 h Lakemore O  
 Huller Norman B wks Kink Co r 339 Park

**HULMAR FUEL CO** (F G Hulse T C Marshall)  
 dealers in best clinkerless domestic and steam  
 coal 190 W North Phone HE-9612 (See page  
 79)

Hulme Dorothy C clk h 1063 LaCroix ave  
 Rev Geo M [Nettle C] pastor Trinity Baptist  
 Church Cuya Falls O h 1063 LaCroix ave  
 Paul I coll h 1063 LaCroix ave  
 Wm J mgr Wheelton Drug Co No 3 r 439 Margaret  
 Hulse Audrey R student h 654 Carpenter W

**HULSE EDISON G** (Edith L (Hulmar Fuel Co) h  
 654 Carpenter Phone HR-3064  
 Herman G (Gladys V) auto mech h 492 W Wil-  
 both rd  
 Stuart S student h 654 Carpenter  
 Hulse M Wanda wks Firestone h 992 Dayton  
 Hultberg Chas L (Nina C) asst mgr Met L Co h  
 131 Francis ave  
 Hulvey Mrs Margaret V (wid Adam) h 879 King  
 Humbach Anthony [Rose] h 245 E North  
 Humbarger Mrs Josephine (wid Wm J) h 456 Sumner  
 Wm Jr student h 456 Sumner  
 Humbert Chas A wks Quaker O Co h 586 Grace ave  
 Mrs Emma K (wid Amos T) h 586 Grace ave  
 Eugene C student h 1249 Kohler ave  
 Frank [Myrtella R] mgr Acme No 5 h 786 Clear-  
 view ave  
 Geo J student h 1249 Kohler ave  
 Harry B [Bertha] clk B & O R R h Cuya Falls O  
 Mrs Len (wid Hiram) h 57 W Sidome ave  
 Leo W wks Palmer Match Co h 1249 Kohler ave  
 Luthera R wks Palmer Match Co h 1249 Kohler  
 Oscar A [Ada M] wks Goodyear h 539 Talbot ave  
 Paul O [Clara M] wks Goodyear h 120 Grand ave  
 Russell L [Anna] wks Palmer Match Co h 569  
 Koerber ave  
 Wm G [Louise M] waiter Ak City Club h 322  
 Scott ave  
 Winfield C [Esther M] engr h 1249 Kohler ave  
 Humble Alpheus D [Amy D] wks Goodrich h 937  
 East ave  
 Donald student h 937 East ave  
 Dorothy h 937 East ave  
 Kenneth P clk h 937 East ave  
 Humbrecht Chas [Anna S] wks Gen F & R Co h 152  
 King dr  
 Hume Alfred B [Creda A] wks Goodrich h 251 Sues  
 court  
 Boyd [Louise] wks Goodyear h 351 Carroll  
 Frank R [Iols] wks Goodyear h 1181 Lily  
 Glen wks Goodrich r 719 May  
 Glenn E barber 1443 S Main h 1181 Lily  
 Mildred M stenog Firestone h 251 Sues ct  
 Humelby Helen K student h rear 435 Crouse  
 Robt J [Ida J] propr Spicr Restaurant h rear  
 435 Crouse  
 Humevik Alex S [Vert A] wks Firestone h 1010  
 Grant  
 Humes Clarence H [Nora A] h 644 E Buchtel ave  
 Lotte M clk h 493 W Thornton  
 Margherite S bkpr Brown-C Co h 156 Grand ave  
 Wm J [Imma S] plstr h 156 Grand ave  
 Mrs Zula Z (wid Wm C) h 491 W Thornton  
 Humnenski Mrs Frances (wid Julius) h 427 Julian  
 Humiston Carl D [Anna T] custodian Hower V  
 School h 816 Sheridan ave  
 Humm Bertha M stenog W & S L Ins Co h 1631 3d  
 Cuya Falls O  
**HUMM CHARLES F** [Jessie F] pres Akron Sport-  
 ing Goods Co h 307 W W ave Cuya Falls O  
 Edith stenog Bankers G I & T Co h 1631 3d  
 Cuya Falls O

**HUMMEL**  
 Hummel Albert G [Elizabeth J] clk Bolder Bros Co  
 h 76 Kuder ave  
 Barbara E clk Goodyear W W C A  
 Renton F [Vesta A] wks Goodyear h 274 Miles  
 Bernard J clk h 721 Bridget  
 Chas M floorman THE W O'NEIL CO h 332 Locust

**HUMMEL & CO** (J B and J H Hummel W C  
 Materna) funeral directors embalmers and am-  
 bulance service 500 and 502 E Exchange Phones  
 BL-6126 and 6127  
 E Harvey [Gladys B] tchr Hower V School h 936  
 Chalker  
 Ellis V auto mech h 58 Rubber  
 Glenn student h W s Massillon rd  
 Harry B [Madeline M] wks A Schrader, s Son Inc  
 h 721 Bridget  
 Harry F clk First-City, T, & S Bank h 332 Locust  
 Ida M h 332 Locust  
 John [Iva] lab h 1053 Raymond

**HUMMEL JOHN B** [Barbara D] (Hummel & Co) h  
 1173 W Sunset View dr Phone UN-3430  
 John D [Elizabeth C] mach Firestone h 53 Rubber  
 John G [Martha A] wks Goodrich h 602 Camp

**HUMMEL JOHN H** (Josephine A, (Hummel & Co) h  
 500 E Exchange  
 Julius wks Rubber City S & G Co h W s Massil-  
 lon rd  
 Leo A [Marie C] wks Goodrich h 535 Garfield  
 Leo J [Florence M] clk h 350 E Tallmadge ave  
 Leo V student h 350 E Tallmadge ave  
 Leslie F [Mary G] wks Goodyear h 911 Barbara  
 Mary F student h 76 Kuder ave  
 Paul A funeral dir h 1173 W Sunset View dr  
 Richard C student h 1173 W Sunset View dr  
 Hummel Betty N h 1379 Easton dr  
 Hummer Mrs Anna (wid Herman) h 657 Fern  
 Cecil wks Trump Bros R Co h 209 Prairie dr  
 Edward student h 657 Fern  
 Jack mech Homeier Motor Co h 209 Prairie dr  
 Lillian h 657 Fern

Hummon Dale G mech Ak Franklin Co h Ghent O  
 Humphrey Ada M student h s Evans ave

**HUMPHREY ALFRED C** [Mary A] office mgr Good-  
 year Garage h 1790 Shaw ave  
 Arthur F [Laura] h 27 W Crosier  
 Mrs Beatrice E (Acme Beauty Shop) h 309 Copley  
 road  
 Benj F [Anna J] truck dr h rear 172 Shelby ave  
 Bingham J [Esther S] chemist Firestone h 530  
 Blaine ave  
 Chas G [Junet G] wks Firestone h 1225 S Main  
 Clarence C [Mary A] wks Firestone h 316 W Long  
 Clarence M clk Goodrich h 1338 Burkhardt ave  
 Clark J [Ruth W] truck dr h 442 Selzer  
 Mrs Daisy P wks A Vollbracht Co h 141 S High-  
 land ave  
 Earl L [Eleanor D] slsmn Ak Typesetting Co h  
 56 Mull ave  
 Edward J [Louise A] h 174 State ct  
 Mrs Elizabeth H (wid Chas W) h 1339 Burkhardt  
 Ernest [Inell] wks Goodyear h 651 Carpenter  
 Frenzel [Alta] h 630 Wall  
 Geo r 516 Avalon ave  
 Geo wks City h 919 Clay  
 Geo [Henrietta] wks Windsor B Co h 1152 Andrus  
 Gertrude student h 1097 Bellows  
 Mrs Grace B (wid Clarence E) h 90 W Tallmadge  
 Guy r 94 Campbell  
 Harley W [Mamie] wks Goodrich r 302 W Ex-  
 change  
 Harry F [Golda M] potter h s s Evans ave  
 Hattie h 203 Kelly ave  
 Mrs Helen (wid Arthur G) h 1521 Corson ave  
 Helen L wks 898 Friedl  
 Isaac [Cordelia] wks City h 815 Roscoe ave  
 J Lee [Melissa E] wks Goodrich h 2270 26th S W  
 James janitor Children's Hosp h 935 Laurel ave  
 James A [Inna] wks Firestone h 933 Yale  
 James B wks Gilliland Adv Service r 512 E Buch-  
 tel ave  
 Jerry [Lura M] trucking h 1097 Bellows  
 John A [Pauline G] engr h 397 Cole ave  
 Julian clk Acme No 117 r 59 Detroit  
 Lawrence M [Beatrice E] (Acme Dry Cleaners) h  
 809 Copley rd  
 Lillian student h 1097 Bellows  
 Lindsay [Rachel M] wks City h 919 Clay  
 Lois E clk Co Auditor h Cuya Falls O  
 Lucille student h 1097 Bellows  
 Manzie student h 1152 Andrus  
 Mayme E h 828 Work dr

**RAILROAD J. J. BREEN FRONTAGE**  
 403 Ohio Building Phone FR-9816

**HUMPHREY**  
 " Mrs Millie C (wid Dr Clarence M) h 214 N Portage path  
 " Oliver W [Anna H] h 304 Hastings pl  
 " Oswald D student h 2270, 26th S W  
 " Paul J [Ina E] dry, cnr United Cleaners Inc h 231 N Hawkins ave  
 " Philip [Leah] brkmm Erie R R r 1146 Kenmore bld  
 " Robt A [Evelyn] formn Williamson Heater, Co h 1460 Hite  
 " Roma wks N R, Smith jr h same  
 " Sybil B music tchr, h 406 Brown  
 " Wm h 52 Corson ave  
 " Wm [Christina], h 19 W, Crosier  
 " Wm A [Irene A] printer h 73, W, Glenwood, ave  
 " Wm H h 25 W Crosier  
 " Wm H [Maud V] service mgr Ohio Edison, E S Co h 673 Patterson ave  
 " Wm J [Ava L] wks Ak P Milk, Co h 219 Russell  
 " Mrs Zether (wid Elihu) h 203 Kelly, ave  
**Humphreys** Mrs Bess h 141 Ash  
 " Elsie clk **THE A POLSKY CO** r 523 Carroll  
 " Frank [Pauline] clk h 21 Breiding rd  
 " Mrs Helen h 1002 Big Falls ave  
 " Mrs J Elizabeth (wid Joseph N) h 1591, Brown  
 " Leon W [Leta D], wks Goodyear, h 1209, Welton  
 " Mace B clk Postoffice h 1591, Brown  
 " Mrs Mary, L h 8 Green  
 " Maud h 381 E Buchtel ave  
 " Robt M clk Goodrich h 1591 Brown  
 " W A vice pres Robinson C P Co h Chicago Ill  
**Humphries** Eugene M, wks 1160 W, Exchange  
 " John E [Georgia M] h 231, Wheeler  
 " Juanita h 1266 Curtis  
 " Malores h 1266 Curtis  
 " Mrs Matilda (wid Mitchell), h 1266 Curtis  
 " Milburn [Nola] wks Goodyear h 1063 Eastwood v  
**Humphreys** Bernice waitress Milos Restaurant r 842 Clark  
 " Bernice wks Goose Girl Tea Room r 842 Clark  
 " Mrs Grace (wid Harry) h 1504 Seminola ave  
 " Hopelene clk r 522 E Buchtel ave  
**Humston** Adelaide J student h 558 S Leger ave  
 " Fred P h 558 S Leger ave  
 " Price [Bertha] wks Goodyear h 558 S Leger ave  
 " Hunav Frank J [Anna] mldr, h 984 Morgan, ave  
 " Hundley, Del H [Elizabeth] wks P O h 156 Palmetto  
**Hungarian Club** 112 E Thornton  
 " Home, 112-14 E Thornton  
**HUNGERFORD CHARLES J** complete line of drugs, etc prescriptions a specialty 732 S Arlington Phone FR-6011 h 369 N Firestone bld  
 " Clyde E h 369 N Firestone bld  
 " Mrs Emily R (wid Courtland W) h 369 N Firestone bld  
 " Harry B [Vernice M] clk Shriber-Schroth Co, h Portage Lakes  
**Hunker** James C [Mary E] mach h 433 Rexford  
**Hunkins** Claud r 1113 Ackley  
**Hunley** Wm wks O B Tel Co r 1141 Joy, Ave  
**Hunn** Robt [Zelma] student r 206 Jewett  
**Hunnicut** Wm E [Anna B] wks Goodyear, h 1035 Forbes ave  
**Hunsberger** Eugene S [L Fay] slsmn, Ohio Edison, E S Co h 693 Storer ave  
 " Gerald H slsmn Ohio Edison, E S Co h 693 Storer  
 " Mrs Lucy I (wid Lloyd R) h 916 Kenmore bld  
 " Marsene H student h 244 E Tallmadge ave  
 " Robt C student h 138, Byers, ave  
 " Russell K [Celia S] furnace, str h 903 Battles av  
 " Virgil fireman h 693 Storer ave  
 " Wm C [Bessie M] wire chief B & O h 244, E Tallmadge ave  
**Hunsche** Chas W r 464 Huriburt ave  
**HUNSICKER ALFRED** [Emma D] (Hunsicker Bros) h Ayers ave  
 " Anna sec to 'supt City Hosp h 891, Orrin  
 " Anna student h 2215 10th S W  
 " Anne E wks 589 Delaware, ave  
 " Arthur H [Frances G] contr bldr, 722 Sherman h same  
 " Arthur W h 722 Sherman  
 " Mrs Belinda (wid Gustave A), h 2179, 13th S W  
**HUNSICKER BROTHERS** (Alfred, Frank and Mandas M) contractors and builders 408 Rhodes ave, Phone JE-9663  
 " Carl G [Catherine] mgr, Acme No 14, h 1051, Victory  
 " Carl L [Salome, L] wks, Goodyear h 468 Homer  
 " Chas M [Anna M] bksmith, r 134 Good

**HUNSICKER**  
 " Chas R [Elva J] contr grading 239 Westwood ave h same  
 " Dorothy A tchr h 2179 13th S W  
 " Dorothy Alice tchr h 722 Sherman  
 " David B h 776 N Howard  
 " Earl R [Lucile K] office mgr ins dept Herberich-H H Co h 675 Doris  
 " Ernest C [Anna] bakery, 2215 10th S W h same  
 " Ernest G clk, Goodyear h 2215 10th S W  
 " Francis A [Elma A] carp h 717 Morgan ave  
**HUNSICKER FRED J** [Nellie E] pres and gen mgr Elite Baking Co h 221 W Long  
**HUNSICKER H EMIL** [Goldie H] sec and treas Elite Baking, Co h 255 W Long  
 " Mrs Helen h 1855 Springfield Center rd  
 " Henry J h 301 W Long  
 " Horace [Flora E] real est h 736 Patterson ave  
 " Mrs Irma bkpr First-City, T & S Bank h 852 Kenmore bld  
 " John student h 722 (Sherman)  
**HUNSICKER JOHN M** vice pres Elite Baking Co h 284 W Long  
 " Juanita C tchr h 2179 13th S W  
 " Lloyd E [Coral] policeman h 98, Goodyear bld  
 " Lloyd L [Lela E] printer h L Kolb Co h 2129 18th S W  
**HUNSICKER, MANDAS, M** [Mary, M] (Hunsicker Bros) h 408 Rhodes, ave, Phone JE-9663  
 " Matilda E student h 2215, 10th S W  
 " Mildred tmkpr Ak, Trans Co, h Wadsworth, O  
 " Mollie clk, h 891, Orrin  
**HUNSICKER OSCAR A** [Ruth G] Judge Common Pleas Court, division of Domestic Relations, h 217 Kenwick, dr  
 " Philip H wks, Day-Lo Co h 891 Orrin  
 " Ralph H [Mary] with Firestone S, P Co, h 1092 Florida, ave  
 " Robt H student h 1255 Coventry  
 " Sarah J, stenog, h 722 Sherman  
**HUNSICKER STEPHEN G** [Margaret B] sec Thom- as Title & Mortgage Co h Lakeland Parkway, Silver Lake O Phone WA-1665  
 " Thos student h 284 W Long  
 " Thos [Gertrude] slsmn h 1269 Kohler ave  
 " Thos W (New Mecca Billiards) h 239 Westwood  
 " Vaughn student, h 284 W Long  
 " Willbur A bkemth, r 134 Good  
 " Wm h 206 S Firestone bld  
 " Wm [Johanna S] slsmn City Bkg, Co h 822 Ros- lyn ave  
**Hunsinger** Geo A [Lena B] h 646 Sibley, al  
 " Wilson V h 646 Sibley, al  
**Hunt** Mrs Adale G (wid Joseph) h 1266 Bellows  
 " Mrs Addie B (wid Joel A) h 492 Brown  
 " Albert R pressmn Beacon Journal h 941 Winton  
 " Allison student, r 461 E Buchtel ave  
 " Anna M clk **THE M O'NEIL CO** h 1017 Celina av  
 " Anthony E [Norah E], h 458 Crestwood ave  
 " Benj H [Violet S] wks Erie R R h 207 E Ex- change  
 " Mrs Bertha (wid Fred) h 704 City View ave  
 " Chas A [Irma M] wks Portage Lakes Trans Co h 417 Pearl  
 " David wks, Goodrich r 1549 Hillcrest  
 " Dorothy M h 870 Nevin  
 " Dorothy M phopr h 775 Wall  
 " Et Clatus [Carmen] lab h 298 Lease  
 " Edith L student h 265 E Buchtel ave  
 " Edward B [Martha M] brklyr h 370 Hickory  
 " Mrs Elma M h 354 Rexford  
 " Emma A stenog A C & Y Ry h 941 Winton ave  
 " Esther V clr dept Beacon Journal h 775 Wall  
 " Ferris M [Gertrude H] radios, 327 Bryan h same  
 " Mrs Flora B h 265 E Buchtel ave  
 " Frank [Anna] clk John Kain h 437 E Wilbeth  
 " Frank [Lillian] auto serv sta 3 W Cole ave h 1163 Getz  
 " Mrs Frankie B (wid Leish M) h 327, Bryan  
 " Geo L lab h rear 77 Cuyahoga  
 " Geo R [May A] wks Goodyear h 563 Lumiere  
 " Geo V A [Nora E] clk, Schneier s h rear 77 Cuyahoga  
 " Glen C lineman h 2110 12th S W  
 " Grace E student h 870 Nevin  
 " Harold K h 700 Johnston  
 " Harry E clk Ohio Bldg-Cigar Store h Lakemore O  
 " Harry E C [Viola B] clk Goodyear h 775 Wall  
 " Harry G [Mary G] drftsman h 1109 Murray ave  
 " Horace D clk Robinson C P Co h 354 Rexford  
 " Isaac, [Lillian] wks Goodrich h 729 Bell  
 " Isabelle student h 200 E Mapledale ave

TAKE YOUR OLD DIRECTORY HOME THE FAMILY WILL APPRECIATE IT

# PAWNEY'S ICE CREAM COSTS NO MORE

WONDERFUL

938

BURCH DIRECTORY CO'S

**HUNT**

" J Wm student h 773 Beardsley  
 " James D. [Luola] wks Gen T & R Co h 663 Roscoe ave  
 " James L [Melissa S] wks Firestone h 700 Johnston  
 " James S [Rose H] h 870 Nevin  
 " Jane A h 1280 Sherman  
 " Jarrett W [Vera I] wks Penna R R h 1224 Wilbur  
 " John W [Louise M] mech India Machined Rub Mold Co h 773 Beardsley  
 " Joseph S [Irene E] dept mgr Hdw & S Co h 567 S Sunset View dr  
 " Leonard J h 1266 Bellows  
 " Louis [Grace] wks Firestone S P Co h 1334 Kellogg ave  
 " Louis F student h 1266 Bellows  
 " Louis L student h 507 Malvern rd  
 " Lucile clk h 775 Wall  
 " Margaret E student h 1017 Cellina ave  
 " Mrs Margaret L (wid James J) h 1017 Cellina ave  
 " Marvin student h 704 City View ave  
 " Mary pharm Wilson Pharmacy r 151 Byers ave  
 " Mrs Mary (wid Wm) h 941 Winton ave  
 " Mrs Mary B (wid Wm E) h 2110 12th S W  
 " Mary N h 941 Winton ave

**HUNT MERVIN A**

[Gertrude C] vice pres and dist mgr Day Drug Co h 507 Malvern rd  
 " Mervin A jr slsmn h 507 Malvern rd  
 " Minnie I h 941 Winton ave  
 " Norma C clk h 507 Malvern rd  
 " Norman H [Anna M] wks Weeks Lbr Co h 425 Pearl  
 " Paul wks Goodyear r 1432 League  
 " Rachel V student h 1314 Kellogg ave  
 " Robt A [Verda L] wks Goodyear h 1075 Georgia  
 " Robt A student h 285 F Buchtel ave  
 " Robt C [Beulah M] carp h 1240 Grant  
 " Sarah clk Ak Lamp Co h 492 Brown  
 " Mrs Sarah J (wid Frederick) h 1072 Chalker  
 " Sidney student h 507 Malvern rd  
 " Spencer [Bonnie G] wks Firestone h 375 W Malacca  
 " Stanley K student h 507 Malvern rd  
 " Stewart clk Rateigh & Smith r 1077 E Market  
 " Thos S barber Saml Townsend h 663 Roscoe ave  
 " Wm [Edna M] wks Firestone h 200 E Mapledale  
 " Wm F [Clara A] wks Quaker O Co h 900 Hamlin  
 " Wm H [Mabel] lab h 586 Kenmore Blvd  
 " Wm J student h 1017 Cellina ave  
 " Wm L cement wkr h rear 77 Cuvahoga  
 " Wm P auto mech h 941 Winton ave  
 " Hunten Wm h confr r 1229 1/2 S Main  
 " Hunter AIA mech Predmore H M Co h West Richfield O  
 " Alex C wks Firestone h 2338 Alta  
 " Mrs Alice B smatr THE M O'NEIL CO h 1223 Welton ave  
 " Alice M wks 155 Mayfield ave  
 " Arthur engr A C & Y Ry r 1753 E Market  
 " Arthur N [Mary E] painter 250 Arch h same  
 " Beth student St Thomas Hosp h 444 N Main  
 " Chas r 172 W North  
 " Chas [Carrie] h 143 Lods  
 " Chas [Rosalee] wks Atlantic Fdry Co h 1713 E South  
 " Chas E wks Hotel Akron r 7311 W North  
 " Chas P wks Goodrich h 1515 Kenmore Blvd  
 " Clifford A [Daisy D] driver J E Sloane Coal Co h 928 Clement  
 " Clothes Inc W P Goudy mgr 183 S Main  
 " Dallas C [Helen M] wks Goodyear h 1161 7th ave  
 " David [Janet] mldr h 2313 20th S W  
 " Dewey W [Opal C] wks Firestone h 1515 Kenmore Blvd  
 " Mrs Dora (wid Norman) h 185 Edgehill dr  
 " E John [Florence] wks Goodyear h 1152 Linden  
 " Edna G wks Firestone r 107 Arch  
 " Edward E h 928 Clement  
 " Elizabeth G student h 250 Arch  
 " Elkins [Marjorie] plbr r 27 N Adolph ave  
 " Mrs Elsie h 489 Champlain  
 " Elwyn C wks Goodyear r 261 Kryder ave  
 " Mrs Emil H drsmkr h 515 Barwell  
 " Evelyn wks Firestone h 677 May  
 " Florence student City Hosp h 39 Arch  
 " Florence I bkpr Collins Drug Co h 250 Arch  
 " Frank [Daisy E] mach h 2226 10th S W  
 " Fred [Madge L] wks Firestone h 836 Inman ct  
 " Garnet M student h 928 Clement  
 " Geo H [Josephine] wks Mohawk R Co h 1638 Greenlawn ave

**HUNTER**

" Geo M h 2338 Alta  
 " Gladys M student h 1228 Welton ave  
 " Harold student r 461 E Buchtel ave  
 " Harris wks Wonder B Co h 53 Kirkwood ave  
 " Harry [Irene] r 356 W Bowery  
 " Hayes M [Dorothy L] formn O B Tel Co h 695 Schiller ave  
 " Howard student h 143 Lods  
 " Inez G wks Firestone r 307 Arch  
 " James baker r 410 E Market  
 " James [Louise] h 691 Raymond  
 " James C wks Col Salt Co h 2338 Alta  
 " James C student h 55 Mull ave  
 " James T student h 1638 Greenlawn ave  
 " Jasper G [Jeannette B] auto mech h 2345 18th S W  
 " Jefferson D [Martha A] wks Miller R Co h 79 N Valley  
 " John [Mary] wks Ak Trans Co h 1479 Hite  
 " John W [Laura] mach h 799 W South  
 " Joseph G [Florence A] wks Goodrich h 634 Madison ave  
 " Joseph K [Grace A] painter 87 W Mildred ave h same  
 " Joseph K jr h 87 W Mildred ave  
 " Juell A [Isma] wks L D Rogers r 469 Inman  
 " Leroy J [Dorothy] bkpr Postoffice h 1079 Mercer  
 " Lillian F dietitian St Thomas Hosp h 610 W Market  
 " Lloyd D [Rosa] wks Firestone h 532 Mohawk ave  
 " Mrs Louise B h 214 N Portage path  
 " M Alice student h 479 N Valley  
 " M Margaret student h 2226 10th S W  
 " Merle D slsmn r 105 Devonshire dr  
 " Merion F student h 2338 Alta  
 " Mildred L nurse h 745 Grace ave  
 " Oliver h 2338 Alta  
 " Orvis [Mary] ins agt h 280 Bowmanville  
 " Raymond S [Effie A] wks Goodyear h 512 Lindell  
 " Rex clk Firestone h 382 Ido ave  
 " Robt r 413 S High  
 " Robt window trimmer Day Drug Co h 382 Ido  
 " Robt [Eval] h 13 Furnace  
 " Robt [Mary] clk r 411 Cypress ave  
 " Robt C [Virginia L] slsmn Portage Buick Co h 580 Oxford ave  
 " Robt R [Rose C] slsmn Electric S Co h 646 Blaine ave  
 " Robt U student h 2226 10th S W  
 " Rosella [h] 426 Spicer  
 " Roy L [Louise A] wks Firestone r 2206 19th S W  
 " Stephen L [Ruth E] wks Goodyear h 661 E South  
 " W Jesse wks Firestone r 1431 S Main  
 " Willa student r 307 Arch  
 " Wm confr 1238 S Main h 18 Bates  
 " Wm student h 311 W North  
 " Wm [Lillie] h 163 Lods  
 " Wm H r 31 E South  
 " Wm J [Margaret A] wks Wonder B Co h 53 Kirkwood ave  
 " Wilson engr r 358 Trigonla dr  
 " Huntley Rev Ross E h 1183 Collinwood ave  
 " Vesta A suprvr psycholog Public Schools h Silver Lake O  
 " Hunton Rev Elizabeth pastor Maple Valley Wesleyan Methodist Church h 1103 Cordova ave  
 " Mrs Mary h 26 Buick ct  
 " Thos R [Margaret J] h 911 Lawton  
 " Hunton James wks Ak Trans Co r 324 Locust

**HUNTSBERRY HERBERT H** [Freda] pres United Cab Co h 717 Diagonal rd  
 " Mrs Luella (wid Chas R) h 749 W Exchange  
 " Huntsman Mrs Angell D (wid Grover C) tchr h 1146 Kenmore Blvd  
 " Claud F [Mary L] rubwkr h 2466 7th S W  
 " Paul M [Gladys L] pharm Whelton Drug Co h 1485 Riverside dr  
 " Hunyadi Anna student h 1039 Marlon pl  
 " Frank [Anna] h 727 Commins  
 " John [Mary] wks Goodrich h 1039 Marlon pl  
 " Mary h 1039 Marlon pl  
 " Stephen student h 1039 Marlon pl  
 " Vincent [Maggie] rubwkr h 921 Bell  
 " Hupfer Albert A [Lillian M] wks Goodrich h 374 Rankin  
 " Bertha M wks Goodrich h 360 Rankin  
 " Leona L h 480 Spicer

HAVE OLD DIRECTORIES FOR SALE AT SPECIAL PRICES

**THE PETTITT BROS. HARDWARE CO. Blackstone**  
 26 NORTH MAIN STREET 1214

# "PERFECTION" CLOTHES FOR BOYS KOCH'S 111 SOUTH MAIN ST.

AKRON, 1931 CITY DIRECTORY

939

## HUPFER

" Louis E (Margaret K) h/360 Rankin  
**HUPMOBILE AND DURANT AUTOMOBILES** C E  
 Maloy Motor Co sales and service 406 W Exchange Phone HE-3131  
 Hupp Asa D wks Leo Meyer Co h 504 Gage  
 " Mrs Bertha A h 504 Gage  
 " Clay student h 504 Gage  
 " Clyde R (Madge) wks County h 440 Dennison av  
 " Delmar wks Goodrich r 26 Penfield ave  
 " Gay O wks Portage L & B Co r 868 Berghoff  
 " Gerald O (Alwayne A) wks Port L & B Co h rear 555 W Thornton  
 " Herbert F (Elizabeth F) wks Goodyear h 1073 Stroman ave  
 " Hubert D student h 504 Gage  
 " Jacob M (Anna F) wks Gen T & R Co h 512 Alexander  
 " Lawrence student h 504 Gage  
 " Margaret L student h s f Annapolis ave  
 " Wm P (Mary R) wks Firestone h s s Annapolis  
 Huppman Mrs Ida (wid Paul) clk City Bkg Co h 606 Kling  
 Huprich Mrs Anna (wid Chas E) h 1004 Leroy ave  
 " Chas M L (Thelma) (Downtown Service Co) h 584 Madison ave  
 " Elmer E (Estella M) wks Goodrich h 975 Nathan  
 " Lloyd E h 1004 Leroy ave  
 " Lucy h 1004 Leroy ave  
 " Paul W (Faye E) slsmn Armour & Co h 293 W South  
 Hurak John M student h 617 Brown  
 " John W (Julia) contractor 617 Brown h same  
 Hurcalk John lab r 788 St Clair  
 Hurd See also Herd  
 " Arthur R (Loretta H) Postmaster's Lawndale Postoffice h 1244 Tampa ave  
 " Benj F (Ella F) wchmn h 270 Huntington  
 " Clarence F wks City Hosp h 270 Huntington  
 " Earl L h 270 Huntington  
 " Geo D lab h 270 Huntington  
 " Geo E (Lona M) wks Goodrich h 326 Buckeye  
 " Harvey H (Mary M) wks Perfection Springs Co h 1075 Packard dr  
 " Henry lab h 497 Washington  
 " Henry Jr h 497 Washington  
 " Herschel L (Elda V) wks O B Tel Co h 4565 Sumner  
 " LeRoy (Elda V) wks O B Tel Co h 4675 Grifton  
 " Waldo B wks City Hosp h 870 Huntington  
 " Willard (Ethel) lab r 3314 Westwood pl  
 Hurdle Nat F (Mabel B) wks Goodyear h 324 Russell ave  
 Hurford Edith M clk B & O R R h 84 Rhodes ave  
 Huribert Mrs Augusta M h 1862 Ford ave  
 " Geo G student h 1862 Ford ave  
 " Harry A student h 1862 Ford ave  
 " Trumant wks Times Press r 6153 S Main  
 " Truman B wks Goodyear h 1862 Ford ave  
 Huriburt Claire L (Helen M) wks Goodrich h 162 Palmer  
 " Lee R (Helen B) with Goodrich h 1086 Chalkler  
 " LeRoy B student h 162 Palmer  
 " Mrs Lidda (wid Jared) h 61 Schafer  
 Huribut (Elnora) M, stenog Royal T Co h Silver Lake O  
 " Mrs Mary J (wid DeWitt C) h 33 Kirkwood ave  
 " Medora S, stenog Gen Motors A Corp h Silver Lake O  
 Hurless Mrs Annabelle L h 404 S Firestone Blvd  
 " Wm S (Mary E) wks Pitts P G Co h 1459 Kenmore Blvd  
 Hurley Edward J in U S Service h 234 Fink  
 " Harry R (Oliva S) Main  
 " Jerry P (Oliva A) wks Goodear h 1185 McKinley  
 " Joseph H (Mary A) h 234 Fink  
 " Lillian wks 61 Fir Hill  
 " Nola h 918 East ave  
 Hurley's Restaurant (H R and J C Fender) 1395 E Market  
 Hurley Wm C r 868 Clark  
 Hurr See also Herr  
 " Chas h 734 St Clair  
 " Fva h 734 St Clair  
 " Geo bksmith h 734 St Clair  
 " Herbert J student h 496 Stetler ave  
 " Jacob (Myrtle L) h 496 Stetler ave  
 " Melvin L formn Gen T & R Co h 496 Stetler ave  
 " Myrtle E student h 496 Stetler ave  
 Hurse Robt wks 985 Merriman rd  
 Hursh Carl C (Pearl S) contr bldr 2168 11th S W h same

## HURSH

" Frederick W student h 2168 11th S W  
 Hurst Arthur (S) (Eunice) h 1162 My Vernon ave  
 " Arthur W (Nellie F) wks Firestone h 1138 Belows  
 " C Benson (chr) 303 E Buchtel ave  
 " Clifford A (Ethel D) clk Goodyear h 399 Morning View  
 " Clifford F (Jessie B) compositor Beacon Journal h 264 W Market  
 " Dallas G wks Mohawk R Co h 252 Miles  
 " E Irene h 2496 27th S W  
 " Mrs Ettie h 252 Miles  
 " Floed J (Mattie M) opr St Ry h 2056 13th S W  
 " Mrs Grace wks Goodrich r 228 Euclid ave  
 " Harvey E (Bessie M) wks Mohawk R Co h 252 Miles  
 " Rev Homer M (Rose E) pastor Thomastown Baptist Church h 1122 Santee ave  
 " Hood (Virginia G) wks City h 692 Blanche  
 " James A (Pauline) wks Goodrich h 130 Russell  
 " Jesse I wks Goodyear h 1199 Duane ave  
 " John (Am) wks Goodyear h 1199 Duane ave  
 " John (Betty) plbr r 94 Bittman  
 " John E student h 2496 27th S W  
 " Stanley N (Helen C) auto valve service 473 S High h Portage Lakes O R D 4  
 " Wm E (Clara M) wks Goodrich h 2496 27th S W  
 " Winston (Jessie) wks Miller R P Co h 1233 S Main  
 Hurston Alfred (Estella) wks Goodyear h 382 Weeks  
 " David L (Clara B) porter M & M Co h 125 N Walnut  
**HURT ANTON C** (Anna) pres Akron Portage Printing Co h 1429 Hillcrest Phone JE-1253  
 " Banis (Florida) wks Firestone h 126 E Crosier  
 " Claude A (Virginia) barber W D Prestwood h 403 Maple  
 " David h 126 E Crosier  
 " Edward D (Hattie A) wks Firestone h 932 Rowe  
 " Harl (Goldie M) wks Goodyear h 59 Payne rd  
 " Harry (Glady) wks Firestone h 2286 5th S W  
 " Mrs Nannie (wid James) h 126 E Crosier  
 " Robt rm service cart Mayflower Hotel  
 " Wm A (Mary L) wks Goodyear h 401 Arlington  
 Hurte W Scott (Beulah E) carp h 2302 8th S W  
 Hurvan Arman (Lillian) wks Goodyear h 503 Griotex ave  
 Huryn Alex (Mary) billiard 871 Grant h same  
 " Frank (Nellie) wks Firestone h 987 Neptune ave  
 Husarek Andrew (Mary) wks East Ak Casting Co h 635 Roscoe ave  
 Husch John (Elizabeth) wks Firestone h 1213 Lily  
 Huseby Mrs Nicholena (wid Magnus) h 2304 14th S W  
 Huseiton John W lab h 45 S Union  
 Huseman Frank G (Augusta V) mgr Purity Bakeries Corp h 1565 Evergreen ave  
 " Henry G slsmn Dauntless P & E Co h 1002 W Exchange  
 Huser Gustave (Anna) wks Goodyear h 431 S Arlington  
 Husher Edwin H wks Goodrich r 414 Wabash ave  
 Husk Dwight L (Emma S) wks Gen T & R Co h 2565 Paxton ave  
 " Herbert L (Marguerite) wks Goodyear h 356 Ruckel rd  
 " Omer R (Lenori M) truck dr h 322 Kryder ave  
 Huskes James W (Mary E) wks Goodyear h 388 Buckingham  
 Husmann Harold L (Marguerite) vice pres Fred V Stewart Co h 706 Ecton rd  
 Huss Mrs Eva (wid Stephen) h 182 E Archwood ave  
 Hussion Chas E slsmn r 13 E Buchtel ave  
 " Floed C slsmn r 13 E Buchtel ave  
 Hussion Albert A (Edna R) mach Firestone h 672 Grifton ave  
 Hussman Mrs Josephine wks Firestone h 1325 Curtis  
 Husted H A Co with Am Hard Rubber Co (Seiberling st)  
 " Ralph W refrigerator serv THE M O'NEIL CO r 253 Ido ave  
**HUSTON ABBIE L** sec and treas Akron Varnish Co h 16 Rhodes ave  
 " Chalmers A (Mildred E) h 1898 Flint ave  
 " Chas E (Edna J) wks Klages, C & I Co h 458 Bettie  
 " Dwight T (Ella C) wks Goodyear h 1649 Hampton rd  
 " Lisle D cook THE A POLSKY CO h 739 Copley rd  
 " F Carroll (Esther E) acct Am H R Co h 733 Mercer ave

**The Bankers** GUARANTEE CO Abstracts and Title & Trust Co Title Insurance

# THE DAUNTLESS PLUMBING & ELECTRIC CO. 18-22 E. State St. PHONE FRANKLIN 8109

BEST DISPLAY OF LIGHTING FIXTURES IN THE CITY

940

BURCH DIRECTORY CO'S

**THE COMMERCIAL BANK & TRUST COMPANY**

**A GOOD BANK FOR EVERYBODY**

**HUSTON**

- " Forest H. [Carolyn I] slsmn h 760 Springdale
- " Fred A student h 723 Fern
- " Mrs Martha (wid Isaac E) h 723 Fern
- " Mrs Mary A (wid Saml R) h 268 W Center
- " Paul h 280 W Center
- " Ralph A. [Carrie I] slsmn h 1788, Tonawanda ave
- " Ralph, M [Mildred M] wks Goodyear h 252 Dayton pl
- " Ralph R [Helen M] with Goodrich h, 90 West-over dr
- " Ray [Josephine] wks, Gen T. & R Co r 195 Ash
- " Rebecca h 1220 Duane ave
- " Roscoe L wks Goodrich h 723 Fern
- " Wm [Mattie] wks Cotter Warehouses Inc h, 669 Coburn
- " Wm I [Elsie C] wks Goodrich h 493 Gage
- " Wm T [Alice A] slsmn h 280 W Center
- " York [Minnie] wks Firestone h 320 Berg
- Huszar Mrs Anna (wid Lawrence) h 2201 East ave
- " Bros (Joseph and Lawrence) contrs, bldrs, 2201 East ave
- " Joseph [Agnes R] (Huszar Bros) h 2201 East ave
- " Lawrence [Goldie] (Huszar Bros) h 2193 East av
- " Thos [Yolan] brklyr h 723 Harvard
- Huszar Frank E [Mary H], dry goods, 174 E South h same
- Hutchens Florence, nurse City Hosp h 39 Arch
- " John G. [Mary E] wks Goodrich h 660 Fultz
- " John T. [May P] wks Firestone h 349 Bonnie Brae ave
- Hutcherson Chas E [Mary E], wks Goodyear h 1167 2d ave.
- " Thos T [Pearl, B] agt Rep Auto Ins Co h 2154 Englewood ave
- Hutcherson, Mrs Mary nurse, Sumner Home, h 90 N Prospect
- " May Belle sec and treas Alden B Smith Co h 123 Berkeley ave
- " Ralph, r 186 Paris ave
- Hutchings Benj A [Lillian] wks, Elks Club h 31 Goodrich
- HUTCHINGS FLOWER SHOP** (W H Hutchings) florists 24 E State, Phone JE-9105 (See page 98)
- " John L [Cora A] h, 884 Stadelman ave
- " Thos [Laure G] brklyr, h 437 Perkins
- " Wade W student h 884 Stadelman ave
- HUTCHINGS WESTEL H** [Gayle M] (Hutchings Flower Shop) h 884 Stadelman ave Phone JE-4539
- Hutchins Clarence T [Geneva] with Goodyear h 222 Twin Oaks rd
- " Laurabelle student, h 222 Twin Oaks rd
- Hutchinson Anna student h 101 Ira ave
- " Mrs. Cecilia A (wid Wm P) h 364 Zeller ave.
- " Claude [Marguerite] actor, h 1041 Morse
- " Cornelia R stenog Goodyear h 476 StLeger, ave
- " Mrs Ella M h 197 King ct.
- " Eugene W wks Firestone h 137, Ira ave
- " Frank h 1301 Girard
- " Freeman T [Maggie] truck dr, h 285 S Broad-way
- " Genevieve C, h 476 StLeger ave
- " Grace student h 69 Straw
- " Harold student h 69 Straw
- " Harold, C [Minnie] lab h, 415 Wooster ave
- " Harry C [Ethel M] brkmm B & O R R h 836 N Howard
- " Hollie clk r 19 Cook
- " Howard H engr r 396 Noah ave
- " John [Eleanor M] engr County h 178 Westwood
- " John [Mary], rodmm Co Surveyor h 411 Cole ave
- " John [May] wks Goodyear h 69 Straw
- " John W wks Mohawk R Co h 268 Bowmanville
- " John W, [Beasie H], clk Acme No 41 h 476 St-Leger ave
- " Leslie [Mille] wks Firestone h 783 Commns
- " Mrs Loa L (wid Peter) h 137 Ira ave
- " Louis [Mina] wks Firestone S P Co h 138 E Brookside ave

**HUTCHINSON**

- " P James student, h 197 King ct
- " Patrick [Goldie] wks Firestone h 101 Ira ave 17
- " Paul R [Pearle E] wks Goodyear h 533 Sanford
- " Percy wks Am H R Co r 53 Cook
- " Richard student h 928 Bloomfield ave
- " Robt drftsmn r 600 Hoxe ave
- " Robt [Eloise F] wks Ak, Metallic G Co h 577 Chalker
- " Robt S [Lilly] mgr, d No 1, Loomis C & S Co h 268 Bowmanville
- " Roy C [Margaret C] wks Goodyear h 1622 Twain
- " Roy S [Sadie M] wks Mohawk R Co h 906 Valdes
- " Stanley R [Margaret P] mach h 2507 Edwin ave
- " Thos wks Firestone r 1174 Lily
- " Thos M [Lillian] wks Firestone h 361 Cypress
- " Wm wks Firestone r 1530 Brown
- Hutchison Andrew W [Eula J] h 701 Crosby
- " Andrew W Jr h 701 Crosby
- HUTCHINSON ARCHIBALD C** [Lucille K] sec Akron Merchants Assn h 561 S Sunset View dr
- " Arthur B [Thelma B], mgr Acme No. 68 h 234 Helen ave
- " Arthur C wks Firestone h 227 Russell ave
- " Briscoe, B. [Luretta, E] wks Goodrich r 370 S High
- " Chas J h, 864 Diagonal rd.
- " Claire L [Hazel M], wks Water Works h 387 Chittenden
- " Dale student h 913 E Market
- " E Raymond [Sarah J] mach h 2135 18th S W
- " Eloise stenog Firestone h 913 E Market
- " Floyd E office mgr Swift & Co h 380 Silver
- " Frena F h 380 Silver
- " Mrs Gertrude L h 864 Diagonal rd
- " Harry clk K L Curry r 22 Detroit
- " Hubert E [Emma G] formn A P Milk Co h 701 Lakemont ave
- " Hugh H teller First-City T. & S Bank h 401 Grand ave
- " Iris I h 380 Silver
- " Jean V student h 467 Delmar ave
- " Jesse M [Beulah I] h 586 VanEverett ave
- " John C [Blanche] wks Goodrich h 420 Berry ave
- " John W mach Englewood Garage h 268 Bowmanville
- " John W [Alma] wks Firestone h 79 Brighton dr
- " John W [Glady S] slsmn h 1166 W Wilbeth rd
- " Marian J student h 234 Helen ave
- " Marion D wks Mohawk R Co h 586 VanEverett
- " Mary J h 401 Grand ave
- " Mary R student h 2135 18th S W
- " Merle D [Zora A] slsmn Dague & Eckard P Co h 467 Delmar ave
- " Norman R clk Acme No 48, r 22 Detroit
- " Otis L wks Firestone h 1908 18th S W
- " Rector h 420 Berry ave
- " Richard E [Mattie A] lab h 176 E Center
- " Romie L [Lulu B] wks Goodyear h 282 High Grove blvd.
- " Mrs Sadie A (wid Warren M) h 380 Silver.
- " W. Carl h 586 VanEverett, ave
- HUTCHINSON WALTER S** [Eva M] attorney at-law 300 and 301 Permanent Sav & Loan Bldg Phone JE-7711 h 1176 Cadillac blvd Phone JE-2559
- " Wilbur M [Lillian V] agt Prud I Co h 779 Chester ave
- " Wilbur W [Cora M] h 779 Chester ave
- " Wm A [Linnie G] h 234 Helen ave
- " Wm E [Rena M] wks Col Salt Co h 896 Raymond ct
- " Wm R [Evelyn L] clk Firestone Pk Postal Stat h 375 Hamlin
- Hutchisson, Chas S [Anna M] wks City h 106 Willard
- " Duane C h 106 Willard
- Hutless Mrs Lena (wid Max) h 568 Douglas
- " Max (Five Points Garage) h 568 Douglas
- Huth Anna M h 373 Stetler ave
- " Mrs Barbara A (wid Joseph W) h 657 Sumner
- " Elmer J [Helen M] auto mech h 1165 Weiser ave
- " Gilbert H student h 344 Wirth ave
- " Henry N [Loretta A] wks Goodyear h 344 Wirth
- " Lewis W [Ora] engr Goodyear h 192 Lake
- " Louis J [Grace] wks Am H R Co h 364 Sieber
- " Martin J [Ma, E] wks Goodyear h 373 Stetler
- " Oral W student h 192 Lake
- " Pauline M h 344 Wirth ave
- " Walter D h 373 Stetler ave
- " Wilbur M [Ruth M] h 332 Stevenson ave
- Hutko John [Elizabeth] lab h 797 May
- Hutner Morris huckster h 751 Edgewood ave

**THE EXCHANGE REALTY CO.**  
REALTORS

**SPECIALISTS In Real Estate Brokerage**



# The D.W. KAUFMAN REALTY CO. REALTORS

2129 MAIN PHONE CHEMLOCK 8137

AKRON, 1931 CITY DIRECTORY

941

## HUTNIK

Hutnik Marko [Julia] wks Mohawk R Co h 473 Ardella ave  
 Hutler Evelyn R student h 1232 Welton ave  
 " Robt C truck dr h 1232 Welton ave  
 Hutson Mrs Anna h 1833 Pilgrim  
 " Mrs Cora A h 899 Berwin  
 " Donald L clk Goodrich h 23 Penfield ave  
 " Frank P [Mary C] prnr h 187 N Adolph ave  
 " Grace h 803 W Market  
 " James H [Caroline A] carp h 23 Penfield ave  
 " Jesse B [Marguerite C] slsmn Yeager Co h 869 Carroll  
 " Robt E h 833 Sherman  
 " Robt J [Hilda E] wks Goodrich h 833 Sherman  
 " Wilbur C [Annette R] slsmn Yeager Co h Cuya Falls O  
 Hutt John [Nettie] real est h 886 Stoner  
 Hutter Florian [Rosa] wks Firestone h 2235 Manchester rd  
 Hutti Chalton B wks Goodyear h 1033 Herberich  
 " Geo [Nettie] clk h 93 Campbell  
 " Geo R h 1033 Herberich ave  
 " Mrs Mary A [wid Joseph] h 1033 Herberich ave  
 " Wm A h 722 Johnston  
 Hutton A Harrison [Bertha B] wks Firestone h 903 Chester ave  
 " Chas R [Florence M] truck dr h 672 Coventry  
 " Clarence V wks Col Ins Co h 438 Louisiana  
 " Frank E student h S Sawyer ave  
 " Hattie clk Goodrich r 135 S College  
 " James S [Leona K] wks Goodyear Z Corp h 89 Shaker dr  
 " John [Helen] baker h 1043 Florida ave  
 " Leonard D [Mary M] wks Firestone h 41 E Youtz ave  
 " Madison A [Zola B] gro etc 585 Alpha ave h S Sawyer ave  
 " Newton wks Peoples Hosp r 394 S Cedar  
 " Noah B [Blanche N] taxi dr h rear 202 N Adolph ave  
 " Robt L [Susan] wks O B Tel Co h 64 S Arlington  
 " Rupert E [Onetta M] slsmn h 672 Coventry  
 " Warren J [Minnie M] h 1425 Neptune ave  
 Hutty Mrs Sarah K [wid John] h 907 Lawton  
 Hutvagner Stephen [Victoria B] wks Phila R W Co h 106 W Bartzes  
 " Mrs Victoria B barber 106 W Bartzes h same  
 Hutz Charles C [Alberta G] truck dr h 947 Oakland  
 " Cora B office mgr Ak Furniture Co h 2438 2nd Cuya Falls O  
 " Elionet A tchr h 59 Frances ave  
 " Geo [Mamie L] lineman Ohio Edison Co h 89 Frances ave  
 " Geo jr student h 89 Frances ave  
 Hutzelman Jean M wks 562 Sumner  
 Huwig Edward T student h 410 Douglas  
 " Geo C [Josephine A] city fireman h 410 Douglas  
 " Wm J [Emily] wks Firestone h 560 Oberlin  
 Huy Chas F [Bessie A] brklyr h 543 Blaine ave  
 Huyler S Luncheonette Inc E W Baston mer 41 S Main  
 Huzovik Anna student h 2306 7th S W  
 " Dominic [Amelia] wks Firestone h 2306 7th S W  
 " Joseph student h 2306 7th S W  
 Huzzey Frances student h 617 McKinley ave  
 " Wasko [Victorial] h 617 McKinley ave  
 Hyatt Clifford J wks Firestone h 141 E Brookside  
 " Mrs Della M h 898 S Main  
 " Edward lab r 17 Franklin  
 " Emma E h D R Miller wks Redstone ave  
 " Fred D [Lillian G] wks Miller R P Co h 236 W Cedar  
 " James E [Lovey C] wks Wilson & Co h 162 N Walnut  
 " Laurine wks Firestone r 116 E Mapledale ave  
 " Mrs Mary M [wid Geo W] h 2837 Cory ave  
 " Meredith trav slsmn r 1017 Wooster ave  
 " Thos R acct Goodyear h 898 S Main  
 " Walter wks Firestone h 117 Schafer  
 Hyde Alvin cook r 286 Scott ave  
 " Areitta O h 821 Home ave  
 HYDE DR CLARENCE L [Bacca] supt Springfield Lake Sanatorium h same Phone HE-6161  
 " Ernest C wks Goodyear r 411 S Main  
 " Georgia M tchr h 509 Crosby  
 HYDE J GRANT [Maude H] pres J Grant Hyde Inc h 69 N Union, Phone FR-9439

## HYDE

HYDE J GRANT, Inc. J. Grant, Hyde pres W. A Ritter, sec and trasp complete service on any make of automobile Studebaker sales and maintenance, and Federal Trucks, 457 E Market, Phone HE-9136, used car sales lot 143 E Market, Phone FR-8617 and 937 S Main, Phone JE-9614 (See back cover) [BYV.]  
 " John H [Orpha B] h 566 E Buchtel ave  
 " Kathleen h 821 Home ave  
 " M Okey [Ida E] wks Goodyear h 1049 Fairbanks  
 " Mrs Myrtle M h 821 Home ave  
 " Percy A [Lillie D] dept supt, Ohio Edison Co h 659 Glendora ave  
 " Pleasant R wks Portage Hotel r 286 Scott ave  
 " Robt E [Ida L] wks Goodyear h 1327 Hazelwood  
 " Mrs Sara A [wid James A] h 182 E York  
 Hyder Bessie wks Firestone h 19 E Emerling ave  
 " Billie wks Firestone h 19 E Emerling ave  
 " Chas H [Bessie M] barber 202 E Tallmadge ave h same  
 " Donald M h 202 E Tallmadge ave  
 " E S [Myrtle] wks Goodyear r 724 Excelsior ave  
 " Gladys P student h 202 E Tallmadge ave  
 " Pearl wks Firestone h 723 Inman  
 " Vincent W [Margaret B] wks Goodyear h 1133 Joy ave  
 Hyer J Mack [Helen H] vice pres Falls Master Tire Co Cuya Falls O h 119 Burton ave  
 " John A [Sylvia G] wks Firestone h 567 Blaine  
 " Mrs Robin R h 1729 Preston ave  
 HYGIEIC DENTAL RUBBER CO. W. P. Keith propr mfrs dental rubber 195 N Highland ave  
 HYGIEIC SUPPLY CO. H N Schradly mgr mfrs agents for sanitary rubber goods 411 McCoy Phone BL-1215  
 Hy-Grade Coal Co (L C Henretta) 201 W North  
 Hylan Nick cook h Mitchell h 177 W Bowery  
 Hyles Carl E [Florence E] wks A Polsky Co h 1016 Kiling  
 " Francis E porter THE A POLSKY CO h R D 4  
 " Lewis F [Wavalene] barber C L Schumacher h 636 Rudolph ave Cuya Falls O  
 Hyland James h 640 Gridley ave  
 Hylander Astrid wks S W Anderson Rlge rd  
 Hybert Edgar W [Dorothy R] wks Goodyear h 952 Concord ave  
 " Harry E [Annette] wks Goodrich h 595 Sherman  
 Hyle Edward M credit dept Rudick's J Store r 413 Perkins  
 " Mrs Mary E h 1323 Nestor ave  
 " Walter L student h 1323 Nestor ave  
 Hylton Gonzal [Geraldine R] wks Goodyear h 822 Ravenswood  
 " Isaac [Elda M] wks Goodrich h rear 95 Anna dale ave  
 Hyman Saml J [Eflie J] barber 46 S Maple h Cuya Falls O  
 Hynam Gilbert S [Winifred] wks Goodrich h 1044 Dayton  
 Hynd Charlotte M student h 39 E Catawba  
 " David L [Margaret] wks Goodyear h 39 E Catawba ave  
 " Harold h 127 Byers ave  
 " Victor h 127 Byers ave  
 Hynde Alex G [Maria] wks Goodyear Hall h 349 Talbot ave  
 " Leonard G [Evelyn E] wks Goodyear h 1165 Bittaker  
 Hynds Mrs Lillie [wid John] h 771 Brittain rd  
 Hynes Mrs Lovina [wid Mont] h 66 Merriman rd  
 Hyre Carl V [Anna G] wks City h 1024 Stroman ave  
 " Frank [Ruth E] wks Goodyear h 594 Whitney  
 " Mrs Jennie F [wid Enoch G] h 2548 Woodmere  
 " John wks Goodyear r 6483 S Arlington  
 " Robt G prin Ellet High School h 2548 Woodmere  
 Hyrnick Michael [Genevieve] clk Postoffice h 1202 7th ave  
 Hyschak Chas [Pearl] h 612 McKinley ave  
 " John student h 612 McKinley ave  
 " Nicholas student h 612 McKinley ave  
 Hysell Nathan C [Helen C] boiler mkr h 642 Allyn  
 " Oshea O [Nannie M] wks Goodrich h 1136 Forbes  
 Hyslop Alex D [Mary M] rubwkr h 636 N Main  
 " Alex D jr wks Clark Restaurant Co h 636 N Main  
 " Anne S stenog R G Thomas h 636 N Main  
 " Robt E student h 636 N Main  
 Hysner Geo W truck dr r 259 Rockwell, ct  
 Hyson Amos wks Goodyear r 630 Arbutus  
 " Mrs Lilzabeth [wid Amos] h 318 Stanton ave

THE KAUFMAN REALTY CO. REALTORS  
 2129 MAIN PHONE CHEMLOCK 8137

# COAL B. F. FREDERICK & SON

66 E. Thornton St. at New Viaduct Phone Franklin-0312

# THE SUPERIOR HEATING & PLUMBING CO.

46 NORTH CASE AVE.

TELEPHONE FRANKLIN 9518

942

BURCH DIRECTORY CO'S

**INTEREST ON ALL DEPOSITS  
REMAINING SIXTY DAYS  
OR LONGER**  
  
**5% COMPANY PAYS**  
  
**THE AKRON SAVINGS & LOAN COMPANY**  
  
**156-162 SOUTH MAIN STREET**

**THE O'CONNOR LUMBER CO.**

**GARDEN FURNITURE**

665 E. Cuyahoga Falls Ave.  
Walbridge 1141

**HYSON**  
 "Leonard T auto repr rear 1082 Bellows h Graham rd R D 2  
 "Sami A (Helen) h 318 Stanton ave  
 Hysons John R h 783 Aberdeen  
 "Mrs Mary h 783 Aberdeen  
 Hy-Tone Beauty Shoppe (V M Wolfe) 179 W South  
 Hyvis Oil Co R C Hell pres A A MacNab vice pres  
 Mrs Marion Beamer sec 1302 Goodyear bld

**I O O F**  
 I O O F Hall 768 Kenmore Blvd  
 I O O F Temple 277 E Mill (See Akron I O O F Temple Co)

Iacobucci Cosimo (Mary) lab h 271 E York  
 "Dominic (Charina) lab h 622 Dayton  
 "Louis h 522 Dayton  
 Iacomin Mrs Agatha h 321 W Exchange  
 "August (Eletta) chef Elks Club h 321 W Exchange  
 "Edward P student h 321 W Exchange  
 "Joseph P h 321 W Exchange  
 "Leo R wks Elks Club h 321 W Exchange  
 Iacovazzi Flavio (Isabella) clk D Jacovazzi h 149 Jesse ave  
 Iacovetti Lawrence (Rose) rubwkr h 470 Dayton  
 Iafellice Giovanni (Donna) rubwkr h 190 E Tallmadge ave  
 Iammie Frank wks AK Btg Co h 145 Tarbell  
 "Grace I clk Gen T & R Co h 145 Tarbell  
 "Joseph wks Ent Mfg Co r 193 W North  
 "Mary stenog h 145 Tarbell  
 "Michael (Julia) h 145 Tarbell  
 "Rose A clk THE M O'NEIL CO h 145 Tarbell  
 Iassar Leo (Dorothy M) h 265 Chittenden  
 Ice Doris E h 624 Hudson  
 "Henry H (Pearl) wks J D Sloane Coal Co h 901 McKinley ave  
 "James O (Cora F) wks Goodyear h 624 Hudson  
 "O Newton (Hilda H) wks Goodrich h 431 Berry ave  
 Icenhower Edward D h 570 Uppon  
 "John M (Eva) wks Goodyear h 689 Canton rd  
 "Marian E h 689 Canton rd  
 "Maxine E student h 689 Canton rd  
 Ickes Chancy M (Ida) slsmn J G Ringer h 11243 Marcy  
 "E Ruth student r 405 Watson  
 Geo D (Minnie M) wks Gen T & R Co h 1369 Tonawanda ave  
 "Howard C (Eva L) wks Firestone h 245 Noble  
 "Mrs Melvina (wid David Q) r 405 Watson  
 "Parmer C (Madge) wks Miller R P Co h 1580 Stadelman ave  
 "Theodore L wks Gen T & R Co r 405 Watson  
 Ida Apartment 232 Cole ave  
 "Apartments (T J Beatty) 688 Kenmore Blvd  
 Ide Carrie wks Ak Mat Mfg Co r 173 E Voris  
 "Mrs Mary H (wid Frank L) h 875 Battles ave  
 Ideal Baking Co (P J Bury) rear 718 Kling  
 "Barber Shop (Rohleder & Fritsch) 101 E Market  
 "Cleaners (J F and J J Head) 1487 S Main  
 "Dry Cleaning & Pressing Co (J Beris G Terzls) 3 W Market  
 "Family Laundry Inc (J H McGarry) mgr 195 W Buchtel ave  
 "Garage (J E Wood) auto repr 771 May  
 "Lunch Room (John Loizos) 7 N Howard  
 "Rubber Co (W C Conn) rubber apron mfrs 1022 W Exchange  
 "Sandwich Shop (Geo W Patch) 952 Kenmore Blvd  
 "Service Station (R B Wyckoff) 791 W Bowersy  
 Iden Dorothy clk Goodyear r 1041 Della ave  
 "Mrs Ida E (wid Eugene) h 2250 Samuel ave  
 "Robt C (Mabel C) macho h 883 Orlando ave  
**IDLE FRANK D** real estate and insurance 465 E Exchange h same Phone BL-5419  
 Idle Fuller clk r 115 N Summit

**IDLEY**  
 "Geo chauffeur r 655 Rosalind ct  
 Idock Irene J h 844 Beardsley  
 "Wm (Bessie) wks Peoples Dairy h 844 Beardsley  
 Ifland Henry (Kathryn) wks Peoples Dairy Co h 924 Grant  
 "Henry Jr student h 924 Grant  
 "Konrad (Margaret) wks Firestone S E Co h 894 Grant  
 "Margaret student h 894 Grant  
 Ifland Phillip (Margaret) wks Firestone h 1151 E Emerling ave  
 Iger Chester with J Mozena 281 E Buchtel ave  
 Igehart James R (Doris) mech W F Jones Co h 158 Park  
 Igehart Benj F (Velma H) slsmn Fuller B Co h 948 Oakland ave  
 "John M (Cora E) wks Goodyear h 1194 Smith Farm ave  
 "Margaret L opr O B Tel Co h 1194 Smith Farm  
 "Ruth E waitress h 1194 Smith Farm ave  
 Ignat John M (Eva) rubwkr h 1206 Andrus  
 Ignatz Alex student h 628 Howe  
 "Geo student h 528 Howe  
 "Helen student h 528 Howe  
 "Steve (Esther) janitor 2d Natl Bldg h 528 Howe  
 "Steve Jr (Irene) wks Firestone h 1200 Atwood  
 Ignysia James (Theresa) brkkr h 669 Sherman  
 "Joseph student h 669 Sherman  
 "Paul brkkr h 669 Sherman  
 "Thos student h 669 Sherman  
 Ignizio Peter (Frances F) h 670 Sherman  
 Igo Lige (Rosa) wks Firestone r 349 Chittenden  
 Ihasz Joseph (Mary) wks Goodrich h 1365 Wyley  
 "Julia student h 1365 Wyley ave  
 "Mary student h 1365 Wyley ave  
 Ihrig Agnes V stenog Gen Motors A Corp h 63 Eber  
 "Dorothy D stenog Kirk Co h 63 Eber ave  
 "Irene M student h 63 Eber ave  
 "John J (Ida M) moldr h 63 Eber ave  
 "Leo J core mkr h 63 Eber ave  
 "Marguerite M student City Hosp h 63 Eber ave  
 "Mrs Vavria E wks Firestone h 518 Cress  
 Ikens Geo W (Effie N) slsmn h 212 Gale  
 "James F student h 212 Gale  
 "Wm G wks Diamond M Co h 212 Gale  
 Ilchysan Andrew (Katie) h 567 Morgan ave  
 Iler See also Eiler  
 "Mrs Adeline (wid Edward) h 264 W Crosier  
 "Mrs Allie (wid Wm) h 2204 17th S W  
 "Andrew (Mildred) mach h 1305 Louisiana ave  
 "Anthony wks Mech M & M Co h 671 Koerber ave  
 "David J h 636 Polk ave  
 "Emery truck dr h 2319 10th S W  
 "Frank student h 671 Koerber ave  
 "Frank (Emil) barber R M Plank h 2319 10th S W  
 "Fred (Carrie) ins h 576 Carroll  
 "Harris D phys Firestone r 105 Fir Hill  
 "Margaret wks Miller R P Co h 671 Koerber ave  
 Iles Mrs Blanche h 25 S Adams  
 "Edward J h 620 Mentor rd  
 "Geo D (Dorothy A) truck dr 1043 Juncus ave  
 "Harold h 25 S Adams  
 "Milo h 25 S Adams  
 Ilg Ambrose J truck dr h 244 Russell ave  
 "Bernadine M clk Firestone h 244 Russell ave  
 "Bernard P wks Ent Mfg Co h 428 Black  
 "Clarence A (Pauline M) truck dr h 1137 Joy ave  
 "John (Otilia A) wks Miller R Co h 244 Russell  
 "Kathryn E wks Miller R Co h 428 Black  
 "Mrs Lulu P (wid Joseph) h 428 Black  
 "Norbert J student h 244 Russell ave  
 "Walter M (Dessie M) wks Goodyear h 1890 Marks  
 Iler James W bkpr Klages C & I Co h Cuya Falls Co  
 Ilch Slavko (Catherine) shoe repr 162 Ira ave h same  
 Iljevich Fred N student h 438 Matthews  
 "Joseph wks Goodyear h 438 Matthews  
 "Mrs Justina (wid Geo) h 438 Matthews  
 "Walter h 438 Matthews  
 Ilenberger Arthur M (Esther M) office mgr Thor Electric Shop h 1184 Juniper ave  
 "Max L (Emma) brewmaster Renner P Co h 678 Hazel  
 Iler Adam (Mary) wks Goodrich h 596 Baird  
 Illich Joseph (Theresa) (Akron Builders Glass Co) h 1072 Norka ave  
 Illig Lewis P wks R D McMinn h 49 Ira ave  
 Illich Dorothy h 477 Akins ave  
 "Steve huckster h 364 Berry ave  
 Ilseman Eric M engr Burt Air F Corp r 69 Paris av

**W. D. TURNER**  
 WALL PAPER COMPANY



**WALL PAPER, PAINT, LINO-LEUM, WINDOW SHADES**  
 Akron and Barberton

# THEODORE ST. GERMAIN REALTY CO. "Our Customers get the Bargains"

308-311 Ohio Building Phones Blackstone-9118, 9119 and 9110

AKRON 1931 CITY DIRECTORY

943

**ILSLEY**  
 Ilesley Bradford L wks Goodyear Z Corp h 1159 Reed  
 Itis Michael [Mary] wks Ak Mat Mfg Co h 629  
 Crouse  
 Imbach Theodore J [Virginia] wks L Morris h 924  
 Yale  
 Imboden Admer G clk Quality F Co h Cuya Falls O  
 " Ethel S dept mgr Gen T & R Co h Cuya Falls O  
 Imbronyev James [Anna] wks Goodrich h 1067 Bel-  
 lows  
 Imes Anna E student h 239 Pioneer  
 " Arvel E [Juanita F] acct h 862 Copley rd  
 " James E student h 239 Pioneer  
 " John L [Mary J] wks Goodyear h 239 Pioneer  
 " Mary K student h 239 Pioneer  
 " Philip H [Nellie A] wks Shell P Corp h 1733 Ford  
 " Walter S [Audrey] wks Firestone h 1034 Fair-  
 banks pl  
 " Wm student h 951 Johnston  
 Imhoff, Foster E lunch 591 S Main h 634 same  
 " Frank wks Gen T & R Co h 696 Patterson ave  
 " Fred J 121 Sawyer ave  
 " Fred J [Nellie] wks Gen T & R Co h 1221 Saw-  
 yer ave  
 " Harry h 686 N Main  
 " Joseph F student h 1227 Sawyer ave  
 " Margaret clk Goodyear h 686 N Main  
 " Michael T [Louise] wks Gen T & R Co h 186  
 Alberti ct  
 " Percy J [Ida M] lab h 494 Rothrock  
 " Robt H [Marguerite] ast Met L I Co h Cuya  
 Falls O  
 Imlay Kenneth P [Maud M] wks Firestone h 533  
 Parkdale, dr  
 " Lysle h 1138 1/2 S Main  
 " Mrs Winona h 1138 1/2 S Main  
 Imler Benj wks City Hosp r 660, Phillip ave  
 Immel Edwin H secj Cable Co, Inc h Canton, O  
 " Mrs Esther Z wks Peoples Hosp r 348 W Cedar  
 " Geo J [Josephine] wks Firestone h 854 Harvard  
 " Paul K [Gladys M] stam h 197 Kenilworth dr  
 " Walter W motor trucking 399 Bishop h same  
 " Willbur W student h 399 Bishop  
 Immier Chas A [Sarah C] h 524 E Market  
 " Clarence E [Bertha J] auto painting 522 E Mar-  
 ket h same  
**IMPERIAL DRY CLEANING CO.** P H Melnhart  
 propr 545 W Exchange Phones JE-2193 and  
 2194 res Phone UN-5738  
**IMPERIAL ELECTRIC CO** The John Hearty chair-  
 man of board of directors and treas G S Wort-  
 ley pres J A W Seifert vice pres O A Shreve  
 sec H T Bewley chief engr W F Thompson fac-  
 tory supt Ira ave near Main Phone BI-9126  
**IMPERIAL PRINTING CO** The F L Sovacool pres  
 A H Keller vice pres and treas A F O Nell sec  
 1209 1/2 Mohawk Bldg Phone HE-7813 (See  
 page 160)  
**IMPERIAL RESTAURANT** (Chas J Thio) restaurant  
 and lunch room 56 E Market Phone BI-0994  
 (See page 160)  
 " Rubber Col (C J Walsh) 1857 E Market  
 " The Apartments 547-57 W Bowery  
**IMPORTERS & EXPORTERS INSURANCE CO** Ed-  
 ward B Newcomb Insurance Agency agents fire  
 and tornado insurance 506 1/2 Metropolitan Bldg  
 Phone JE-5103  
 Imreck Andrew [Julia] wks Summit C Co h 1528  
 Braddock  
 Imrek [Geo] [Susie] meats 42 S Case ave h 423 same  
 Imrie Alexander wks Goodrich r 91 W South  
 Inama Albert E bkpr Central Dep B & T Co h 455  
 Clover  
**INAMA ANTHONY C** [Marie L] asst treas Herber-  
 ich-Hall-Harter Co h 448 Hillwood dr Phone  
 JE-5756  
 " Anthony M h 346 Grant  
 " Emily M student h 346 Grant  
 " Joseph A [Marie C] mgr Turner Hall h 346  
 Grant  
 " Marie C h 455 Clover  
 " Ollie I wks Herberich-H-H Co h 346 Grant  
 Inase Alex wks Goodyear r 1931 20 1/2 S W  
 Inazi Mary wks 25 Dodge ave  
 Incardona Biagio [Minnie] wks Goodrich h 67  
 Charles  
 " Noncie h 67 Charles  
 " Sanna clk Wagner Prov Co h 67 Charles  
**INCE WALTER F** [Gertrude B] 1st vice pres Col-  
 onial Salt Co h 314 Afton ave  
 Inch Clarence W wks Semler Tavern h 605 Arden pl  
 " John W [Nora M] wks Goodyear h 605 Arden pl

**INCH**  
 " Russell A [Thelma] auto mech h 627 Arden pl  
 Ince Louis [Julia] wks Goodrich h 1066 Mercer ave  
**INDEMNITY INSURANCE CO OF NORTH AMERI-  
 CA** (Akron Claim Division) A F Smith supt 1107  
 Akron S & L Bldg Phone FR-8013  
 Independence Indemnity Co W G Jenior, adjuster  
 220 Ohio Bldg  
 Independent Coal Co Heiman Farmer mgr 156 N  
 Case ave  
 " Drug Sundries Inc, H A Hamlin pres M C Wal-  
 lace vice pres and treas C W Green sec whol  
 druggists 656 W Bowery  
 " Merchants Assn [T P Lucien] mgr credit ratings  
 138 E Cuya Falls ave  
 India Machine & Rubber Mold Co R D McDowell  
 pres and treas M D Tremell vice pres C B  
 McDowell sec 174 Annadale ave  
**INDIA REALTY CO** The W W McIntosh pres W B  
 McIntosh vice pres and sec C M Lahman treas  
 148 S Howard Phone HE-2127  
**INDIA RUBBER REVIEW** (O The) E O S Babcox  
 pres R C Busby vice pres and editor W C  
 Doerler sec and bus mgr P M Held treas pubs  
 India Rubber & Tire Review (Monthly) 409-412  
 United Bldg Phone BL-3163  
**INDIA TIRE & RUBBER CO** AKRON O J M Al-  
 derter chairman board of directors W G Klaus  
 pres G W Merz vice pres S W Alderter sec  
 L V Baker treas J T Fisher asst treas J E  
 Lorentz factory mgr C T Morledge gen sales  
 mgr, mfrs of automobile tires and tubes office  
 and factory Mogadore O Phone HE-7121  
**INDIANA ENGINEERING & CONSTRUCTION CO.**  
 V W Surber Ohio mgr general contractors Fed-  
 eral Oil & Gas Bldg 109 N Union Phone HE-7613  
**INDIANA FIBRE PRODUCTS CO** H F Sleerist rep,  
 corrugated and fibre shipping cases 482 S High  
 Phone JE-1713  
**INDIANAPOLIS LIFE INSURANCE CO** L L Snyder  
 mgr 206 Pythian Temple Bldg 34 S High Phone  
 JE-1516  
**INDUSTRIAL COMMISSION OF OHIO** See Ohio  
 State Dept of Industrial Relations  
 " Crayon Co (Russell Farley) 309 Silver  
 " Engineering Co (L R Kanaka) refrigeration 67  
 Huriburt ave  
**INDUSTRIAL FIRE INSURANCE CO** The F R  
 Ormsby pres J S Freelinghuysen vice pres, H  
 Edward Bilkey sec C J Kepler treas 1516-1526  
 Central D Bank Bldg Phone HE-4815 (See page  
 120)  
 " Insurance Agency Co C J Winum pres and treas,  
 Mrs Jane I Winum vice pres and sec 319 2d  
 (Natl Bldg)  
**INDUSTRIAL MORTGAGE CO** The B A Shriber  
 pres T H Evans vice pres and treas C A  
 Schroth sec (loans and discounts) 201 Metropolitan  
 Bldg Phone BL-4138 1185 E Market First  
 City Trust & Sav Bank Bldg Phone JE-9916  
 and 8 W Miller ave, Phone BL-3815  
 " Scale Co A J Simmons rep 418 1/2 Metropolitan Bldg  
**INDUSTRIANS SAVINGS & LOAN CO** The C C  
 Stusser pres G N Hawkins vice pres Chas L  
 Wirth sec, H L Matti treas S W Jackson asst  
 sec H G Dice asst treas E W Finkle attorney  
 1207-1209 E Market Phone HE-3314 (See page  
 174)  
 Infantino Chas [Frances] barber 2204 15th S W h  
 511 Sherman  
 " Tony [Angeline M] wks Goodrich h 243 Cross  
 Infield Harold L [Isabel Z] barber H W Ellinger h  
 658 Schiller ave  
 Ingalls Aileen E student h 134 E Mildred ave  
 " Benj wks Overhead Door Co h Stow O  
 " Edna C tchr h 134 E Mildred ave  
 " Herman R [Caroline M] wks Goodrich h 134 E  
 Mildred ave  
 Ingarra Joseph restr 471 S Main h 613 Villa ave  
 " Veto [Mary] wks Goodrich h 305 N Howard  
 Inerbr Maria tchr r 568 Sherman  
**INGERMAN CORNELIUS F** [Tracy] district plant  
 supt Ohio Bell Telephone Co h 2237 18th Cuya  
 Falls O  
 Ingersoll Albert G [Rose M] h 82 Kuder ave  
 " Chas G [Alice D] contr plstr 627 Fouse ave h  
 same  
 " Elizabeth wks W U Tel Co h 82 Kuder ave  
 " Frank H [Nettie C] h 842 Huron  
 " Harry L [Katie B] h 766 Johnston  
 " Henry W [Anna N] policeman h 217 Smith  
 " Henry W jr student h 217 Smith

**PHONE**  
**INVALID CAR**  
**SERVICE**  
**BELOW**  
**FUNERAL**  
**DIRECTORS**  
**PHONE**  
 Blackstone 7171

# THE HERBERICH-HALL-HARTER CO.

LIST YOUR REAL ESTATE WITH US FOR SALE

944

BURCH DIRECTORY CO'S

**WHOLESALE FRUITS and PRODUCE**  
**THE SHAFFER-WEAVER CO.**

**INGERSOLL**

" J Elizabeth clk h 217 Smith  
 " Leonard P student h 82 Kuder ave  
 " Marlon [Helen F] wks Goodyear h 30 Detroit  
 " Mary L student h 82 Kuder ave  
 " Robt B plstr h 627 Fouse ave  
 " Thos C [Lavona J] plstr h 138 E Tallmadge ave  
 " Vernon [Elva B] wks B & W Co h 1258 Welsh  
 " Wm D student h 627 Fouse ave  
 " Wm E [Alpha L] wks Goodyear h 1457 Huguelet  
 Ingersoll Archie T broker Harris & Co h 49 Pennington  
 Ingham Edward J [Elizabeth] vice pres Kenmore  
 " Gear & Machine Co h 1338 Manchester rd  
 " Mrs Elza M (wid Edwin) h rear 498 Spicer  
 " Frances G h 237 James  
 " Robt E [Doris B] mach h 2229 18th S W  
 " Saml h 237 James  
 Ingle Geo A [Mabel A] printer h 97 E Brookside ave  
 Inger Goldie F clk r 317 Sumner  
 " Morning View  
 Ingles Alex rubwkr r 817 Gorse blvd  
 " Wm carp r 817 Gorse blvd  
 Ingold Chas wks City h 1112 Oakland ave  
 Dean C [Ethel I] truck dr h 1112 Oakland ave  
 " Ralph H [Alta M] wks India T & R Co h 2717  
 " Albrecht ave  
 " Wm A [Ida F] form Diamond Match Co h 563  
 " East ave  
 Ingram Mrs Ada M (wid Chas W) h 382 Lombard  
 " Albert student h 945 Eva ave  
 " Bernard S [Rose A] wks City h 75 Forresta  
 " Mrs Carrie L (wid Earl) h 7824 N Howard  
 " Mrs Catherine K (wid D Clinton) h 329 Skeef pl  
 Cecil C [Laronda J] wks Goodyear h 582 Spicer  
 " Chas F [Ruby J] wks Goodyear h 1191 Hart  
 " Chas J [Lillian D] wks Goodyear h 1520 Pilgrim  
 Clifford E [Ina] wks Firestone h 5667 Fouse ave  
 Clyde O elec engr Goodrich h 4375 Grace ave  
 " Doris H stenog Industrial M Co h 824 N Howard  
 Erla M clk City Loan & Sav Co h 824 N Howard  
 " Frank [Mary B] slsmn r 1276 Pond View  
 " Frank A [Chloe A] with Wise F Co h 246 S Firestone  
 blvd  
 " Frank P h 75 Forrest  
 " Geo B mgr Red Raven Oil Co h Canton O  
 " J Wesley h 731 Commins  
 " John [Marie] wks Quaker O Co r 383 Perkins  
 " Joseph [Mamie] wks Firestone h 778 Bell  
 " Mrs Lena M h 1043 Ackley  
 " Loyd [Inez] rubwkr h 945 Eva ave  
 " Murrel R wks Goodyear h 1471 Lovers lane  
 " Raymond E wks Gen T & R Co h 1227 Mt Vernon  
 Ronald [Carietta B] teller First City T & S Bank  
 h Cuya Falls O  
 " Mrs Sarah (wid Thos) h 731 Commins  
 " Sherwood [Jane] tormn Goodrich h 688 Crestview  
 " Warren W clk h 824 N Howard  
 Inherst J Albert [Bessie L] carp h 1197 W Waterloo  
 rd  
 " J Arthur lab h 1197 W Waterloo rd  
 " Herman E lab h 1197 W Waterloo rd  
 Ink Chas E [Dorothy J] h 675 E Market  
 " Chas T [Rhoda H] h 590 Delaware ave  
 " David H clk Ohio Edison Co h 590 Delaware ave  
 " Elizabeth L student h 590 Delaware ave  
 " Grace h 575 E Market  
 " John C [Florence W] sls dept Gen T & R Co h 364  
 Hillwood dr  
 " Robt H student h 590 Delaware ave  
 Inks Evelyn nurse City Hosp h 39 Arch  
 " Lawrence E student h 1150 9th S W  
 " Louis T wks Quaker O Co r 409 Brown  
 " W Howard student h 2150 9th S W  
 " Wm A [Emily] wks Firestone h 2150 9th S W  
 Inman Carl C [Golda M] wks Sumner Co h 852  
 Princeton  
 " Emmet F painter r 250 Wooster ave  
 " Ernest wks Carburetor, P & S Co h Barberton O  
 " Iva L h 1224 Carey ave  
 " Lewis H h 416 Dayton  
 " Luther [Edith] wks Biggs, B W Co h 725 Han-  
 sen ct  
 " Mrs Sarah h 359 Brown  
 " Thos C h 852 Princeton  
 " Wheeler W wks Ohio Ins Co h 1215 Knox ave  
 " Wm J [Anna C] wks Ohio Edison Co h 212 Myrtle  
 pl  
 Innes James [Margaret E] wks Firestone h 496 W  
 Wilbeth rd  
 " Walter J tchr h 496 W Wilbeth rd

**INSALAGO**

Insalago Joseph h 420 Wabash ave  
 " Saml wks Clark Restaurant Co h 420 Wabash ave  
 " Saverio [Carrie] huckster h 420 Wabash ave  
 Insands Edward E [Minnie M] h 259 Dayton pl  
 Inskip Frank E [Mary E] mach Goodrich h 963  
 Stadelman ave  
 " Gretchen H clk Bon Marche h 730 E Market  
 " Harry A clk Mohawk R Co h Cuya Falls O  
 " J Phineas gardner r 1111 East ave  
 " Joseph E wks Goodrich h 279 Park  
 " Robt E [Florence L] clk Owl Cigar Store h 2001  
 16th S W  
**INSURANCE UNDERWRITERS AGENCY Inc** H R  
 Meets pres L E Davis vice pres G W Talke  
 treas general insurance and surety bonds 312  
 Metropolitan Bldg Phone JE-6812 (See page 115)  
 Interior Tiling Co (J G Farwell) rear 367 Spaulding  
 Internal Revenue Service See United States Internal  
 Revenue Service  
**INTERNATIONAL ACCOUNTANTS SOCIETY Inc**  
 a division of The Alexander Hamilton Institute  
 L H Maus dist mgr correspondence school  
 404 Akron Sav & L Bldg Phone HE-5313  
 " Auto Storage Co D M Ziegler mgr 156 E Center  
 " B F Goodrich Corp (See B F Goodrich Co)  
 " Bible Students Assn N L Goldsberry corr sec  
 meets every Wednesday and Sunday, 7 30 p m in  
 Perkins School Bldg Bowery and Exchange  
 " Business Machines Corp See International Time  
 Recording Co Tabulating Machine Co and Day-  
 ton Scale Co  
 " Correspondence Schools F H Davidson mgr 40  
 Central Office Bldg  
 " Davit & Mfg Corp M J Braucher pres A W Lyda  
 vice pres E A Tinsman sec 934 2d Natl Bldg  
**INTERNATIONAL HARVESTER CO OF AMERICA**  
 Inc M R Nash mgr International Trucks sales  
 and service 167-167 E Center Phones HE-7188  
 and 7189 (See page 51)  
 " Hotel Christ Midos [Sam Vasalatos] 49 N How-  
 ard  
 " Institute of Music A C Ruoff mgr 225 Hermes  
 Bldg  
**INTERNATIONAL INSTITUTE OF A W C A**  
 Eleanor Schoppe sec 146 S High Phone BL 6131  
 " Lead Refining Co See Anaconda Zink Oxide Dept  
**INTERNATIONAL REALTY CO** (Spiro Dimich) city  
 and farm property 700 W Bowery (See page 103)  
 " Store Fixture Co (Harry Melonas) 82 N Howard  
**INTERNATIONAL TIME RECORDING CO** A Fred  
 Glenn sales agent time recorders sales and ser-  
 vice 418 and 419 Metropolitan Bldg Phone FR-  
 5517  
 Interstate Coal & Coke Co E C Love mgr 227 Med-  
 ford Bldg  
 " Highway Limited Inc L Zeno div supt bus line  
 74 N Main  
**INTERSTATE MUTUAL INSURANCE AGENCY** Leo  
 R Fox mgr fire tornado and auto insurance 613  
 Akron Sav & L Bldg Phone HE 9526  
**INTERSTATE OPTICAL CO** J R Latta O D propr  
 industrial eye-sight conservation 308 and 309  
 Flatiron Bldg Phone HE-0024  
 Intrater Shoe Co Sidney Graetz mgr 178 S Main  
**INVESTIGATION SERVICE BUREAU** A Hirsh  
 mgr Mercantile Agency 222 Wiener Arcade 36  
 S Howard Phones JE-3195 and JE-3196  
 Investment Service Inc F H P Dietrich pres and  
 treas F G Carnahan sec business systems 72  
 N Main  
 Ioakemi Martin [Millie] (Summit Lunch) r 63 Cam-  
 bridge  
 Ioanides James cook I Kollas h 1117 Bellows  
**ION CLINTON L** sec and treas Alamo Auto Trim-  
 ming Co h 1235 Delia ave Phone HE-2606  
 " Grace E tchr h 1235 Delia ave  
 Iorio Joseph cook h 385 Campbell  
 " Vincent [Josephine] shoe repr 445 E Exchange h  
 355 Campbell  
 Iovan Theodore r 1044 Grant  
 Ippolito Anthony wks Quaker O Co h 523 Vine  
 " Joseph student h 523 Vine  
 " Michael A [Rose] wks Goodyear h 523 Vine  
 Ira Ave Cleaners (James Sisk) 178 Ira ave  
 Irby Leo [Normal] wks N S R Co h 186 Spellman ct  
 Iredell Elizabeth E h 654 W Market  
 " Mrs Mary A (wid Robt S) h 654 W Market  
 " Robt jr [Helen K] chf engr Gen T & R Co h 720  
 Delaware ave  
 Ireland Mrs Alta D (wid Ellery J) h 164 Kings dr  
 " Mrs Filza W (wid Alonzo N) h 550 Brown

YOUNG & RUBINSON  
 REAL ESTATE TRUST CO

**THE BILLOW UNDERTAKING CO.**  
**THE CENTRAL HARDWARE & FACTORY SUPPLY CO.**  
 200-202 S. Main St. **KELVINATOR** Iceless Refrigeration

AKRON, 1931 CITY DIRECTORY

945

**IRELAND**

- " Eugene W wks Goodyear r 1536 Preston ave
- " Isaac R wks Firestone h 1104 Taylor
- " Lucile I musician h 164 King dr
- " Ruth student h 1104 Taylor
- " W Earl [Beulah M] bus opr Ak Trans Co h 503 Rhodes ave
- Irene Flat 666 Schiller ave
- Ireton Alice M student h 637 Garfield
- " Chas B clk Goodrich h 637 Garfield
- " Chas F [Jessie, L] slsmn h 637 Garfield
- " Harold wks Goodyear r 696 Carlyle
- Irish Ervin J [Mavis E] auto servista 552 S Arlington h 67 Hazelwood Barberton O
- " Florence student h 2307 9th S W
- " Glenn F [Betty G] wks Goodyear h 2687 Edwin av
- Ironek Anna student h 482 N Firestone Blvd
- " Catherine wks Goodrich h 482 N Firestone Blvd
- " Joseph J [Elizabeth] wks Goodrich h 482 N Firestone Blvd
- " Julia wks City Hosp h 482 N Firestone Blvd
- " Magdalene wks Miller R P Co h 482 N Firestone Blvd
- Irons Albert [Marian E] acct h 30 Alfaretta ave
- Irvin Blanche inspr **THE M O'NEIL CO** h 138 Berkeley

**IRVIN CHAS O** [Bessie P] pres and treas Akron Wood Products Co h 186 N Portage path Phone HE-4070

- " D Evelyn h 51 Cambridge
- " Edward F student h 366 Birch
- " Fay E [Pauline] policeman h 876 Copley rd
- " Frank H [Rena] wks Firestone h 366 Birch
- " Geo A h 160 Beck ave
- " Geo A student h 57 N Highland ave
- " Geo H wks Goodrich h 366 Birch
- " Mrs Georgia M (wid Henry A) h 613 Hazel d 1/2
- " Mrs Gladys A tchr h 84 Eber ave
- " Grace L clk Am H R Co h 362 Cuyahoga
- " Harry W [Jeannette F] formn Stardant R Co h 51 Cambridge
- " Helen stenog Firestone h 145 Roswell
- " Homer D [Elizabeth] wks Sumner C Co h 145 Roswell

**IRVIN HOWARD** [Helen A] sales, mar [Sumner Co] h 771 N Howard Apt 6 Phone HE-1470

- " Ira K [Edna] wks Goodyear h 336 W Chestnut
- " James W [Elizabeth A] mach h 267 S Balch
- " Jeff r 774 Corice
- " Lonnie T [Bessie] wks, Goodyear h 313 Bowmanville
- " Mrs Mabel L (wid Wm R) h 57 N Highland ave
- " Mary E student h 1135 E Market
- " Mary M h 362 Cuyahoga
- " Mrs Nannie (wid Robt) h 283 Scott ave
- " Mrs Reda A wks Goodyear r 129 Kent ct
- " Robt T wks Western El Co h 267 S Balch
- " Roy L [Cora] wks Goodrich r 946 Victory
- " Mrs Sarah L (wid Arza K) h 91 MtView ave
- " Walter J [Henrietta S] supt East Akron Cemetery Co h 1135 E Market

Irvine, Alice S tchr, h 68 E Cuya Falls ave

**IRVINE AUTO REPAIR** (L E Irvine) body and fender work, Duco painting, estimates cheerfully furnished 39 N Valley, Phone HE-0023

- " Edward E [Mildred G] clk Penna R R h 145 W Tallmadge ave
- " Edward J [Eva R] mech Irvine Auto Repair h 370 Palm ave
- " James R student h 1057 Woodward ave
- " Lenice R student h 370 Palm ave
- " Leonard E [Mabel B] (Irvine Auto Repair) h 370 Palm ave
- " Mrs Pauline nurse h 115 Wills ave
- " Wesley J [Lucille V] clk Biggs B-W Co h 1057 Woodward ave

**Irving James** [Lela E] electn Goodyear h 964 Allen-ville ave

- " The 293 S High
- Irwin Beatrice L student h 243 E Tallmadge ave
- " Blanche opr O B Tel Co r 387 Reed ave
- " Mrs Catherine M h 940 Cole ave
- " Dea [Anna] wks Firestone h 812 Raymond
- " Dorothy student h 153 Roswell
- " Edith L stenog Firestone P I A Co h 2170 5th S W
- " Edward C [Lillian M] clk Goodrich h 1252 Beards-ley
- " Geo F [Charlotte E] painter h 243 E Tallmadge
- " Jesse C [Mary V] clk h 153 Roswell
- " John M [Anna K] wks Goodyear h 617 Sumatra
- " John S [Alice E] wks Goodrich h 556 Hammel
- " Mary clk Thor E Shop h 202 Smith

WE BUILD GOOD WILL WITH  
**GOOD FUEL and GOOD SERVICE**  
**SWARTZ-CONVERSE Corp.**  
**COAL - COKE**

70 EAST SOUTH STREET  
 OHIO - LACKSTONE STION  
 AKRON, OHIO

1047 WATER STREET  
 PHONE WALLIDGE 1514  
 CUYAHOGA FALLS, OHIO

**IRWIN**

- " Nova N [Carrie P] mach Quaker O Co h 130 W Burns ave
- " Robt [Estal] paper hanger r 16 Detroit
- " Ruth A student h 617 Sumatra ave
- " Wallace E [Pearl O] wks Otis Elevator Co h 202 High Point ave
- " Wm J [Esther E] tchr h 488 Schiller ave
- " Wm W bkpr h 2170 5th S W
- Isaac James [Lucille] wks Goodrich h 287 Coddling
- " Joseph C [Rose V] wks Goodrich h 1289 Moore
- " Michael h 263 Coddling
- " Nicholas [Fanny] h 263 Coddling
- Isaacs Mrs Anna R wks Peoples Hosp r 748 Damon pl
- " Clinton E [Eula] wks Gen T & R Co h 444 Alexander
- " Frank [Josie] wks Firestone h 782 Yale
- Isaacson Mildred E student h 2325 20th S W
- " Saml B [May, M] clk Hdw & S Co h 2325 20th S W
- ISELL CHARLES H** [Mildred A] Safety Director City Bldg attorney at law 201 Flatiron Bldg Phone JE-2412 h 1072 N Howard Phone WA-7635
- " Ernest E [Josephine D] wks Goodyear h 42 N Adolph ave
- " Joseph wks Goodrich h 342 Wooster ave
- " Wesley M [Belle] clk Postoffice h 657 Hammel-Isben Apartments 207 Beck ave
- Isch Esther V wks P A Frank Ridge rd
- " Mary E wks P A Frank Ridge rd
- Isenbarger Melvin F [Lillian G] wks Ak Trans Co h 1044 Coventry
- Isenberg Chas R [Clara M] slsmn City Bkg Co h 2211 Quayle dr
- Isenberger John Z [Nellie B] shtmtlwkr h 2221 23d S W
- " Mary A stenog h 2221 23d S W
- " Ruth L student h 2221 23d S W
- Iseman Geo h 992 Woodward ave
- " Geo [Amanda] barber 10 S Main h 368 Grand ave
- " Gergette h 306 Crosby
- " John [Catherine] barber G Iseman h 306 Crosby
- " Josephine E bkpr Central Dep B & T Co h 992 Woodward ave
- " Louis with Firestone h 306 Crosby
- Iser Dorothy E clk **THE M O'NEIL CO** h 77 E York
- " Eva L clk **THE M O'NEIL CO** h 77 E York
- Isett Chester M [Mildred] wks Goodrich h 73 S Highland ave
- Ish Frank [Beulah N] wks Goodyear h 4914 S Arlington
- Isham Clayton B [Ida E] printer h 519 Ohio
- " Dalmore W student h 12 Pershing dr
- ISHAW DONOVAN D** [Cretora J] Prosecuting Attorney h 505 Letworth dr
- " Ervin H [Mabel M] wks Firestone h 64 Steiner av
- " Howard E [Margaret E] acct Firestone h 12 Pershing dr
- Isherwood Jennings J cook r 602 E Market
- " Ralph W [Maud] wks Firestone h 893 Jason ave
- " Richard r 602 E Market
- Island Santo [Lucy] wks Firestone h 1027 Kling
- Isley John L [Inez] h 575 Chittenden
- " Ralph E [Ethel C] wks A M Allen B & R Co h 118 Lock
- " Wm J h 684 S High
- Isnar Chas H [Irene B] wks Goodyear h 414 Margaret
- Isner Chas [Edith] slsmn h w s Hyde Park ave
- " Claude W [Anna G] wks Goodyear h 36 N Arlington
- " D Joseph wks Goodyear r 1978 9th S W
- " Eugene A wks Goodyear h 601 Hammel
- " Harry V [Gertrude E] wks Goodyear h 1782 Marks ave
- " John W [Hattie F] wks Goodyear h 1003 Cole ave
- " Louis J h 601 Hammel
- Isola Leonard [Jane] clothes pressing 589 Upson h Cuya Falls O
- Isom Clinton cooper r 90 N Arlington
- " Ruby L [Odie] wks Firestone h 1205 Marcy

PHONE  
**HEmlock**  
**3126**

Quality  
**Bakers**

C  
I  
T  
Y  
C  
O  
O  
K  
I  
N  
G

Service  
**Price**

PHONE  
**HEmlock**  
**3126**

# ICE The CITY ICE & COAL CO. COAL

PURE ICE, DUSTLESS COAL Phone Blackstone-7134

946

BURCH DIRECTORY CO'S

**THE PERMANENT SAVINGS & LOAN CO.**  
 55 East Mill Street  
 Pays 5% Interest On Deposits, Loans On Real Estate

**ISPAN**  
 Ispan John M (Mary) wks Goodyear, h 691 Morgan av  
 Israel Aris (Hooethny) wks, Goodyear, h 602 Wilson  
 Arthur (Jennette) china, 1189 Grant, h 5334 Cole  
 Jacob (Flora) lunch 69 N Howard, h 566 N Fire  
 stone blvd  
 Joseph clk, h 366 N Firestone, blvd  
 Mrs Julia (wid Saml) h 1155 S High  
 Louis clk, H Morris h 1155 S High  
 Nicholas depty sec B & O h 1155 S High  
 Sally beauty opr h 366 N Firestone blvd  
 Silvois student h 366 N Firestone blvd  
 Susan student h 366 N Firestone blvd  
 Wm (Frances) tile setter r 442 S Maple  
**ISROFF BEN L** (Marion) mgr Henry s Clothing Store  
 h 381 Grace ave  
 Isroff Geo vice pres Henry Shaw Co, h Youngstown O  
**ISROFF SAUL** sec and treas Henry Shaw Co and  
 mgr Shaw s Jewelry Store h 1363 W Exchange  
 Istin John r 1075 Packard dr  
 Istook Mrs Mary clk Federma's r 2127 6th S W  
 Istvan Louis (Theaesa) wks Ornamental I W Co h  
 1248 Marcy  
 Italian & American Grocery, (Vito Strongoli) 76 Fur  
 nace  
 Itner Earl (Irmal) clk Penna R R h 110 W Mildred  
 Itzenbecker Helen clk Goodrich r 179 S Union  
 Iuliano Biagio (Jessie) granite cutter, h 607 Selzer  
 Ivacksa John (Kathryn) wks Penna R R h 851 Grant  
 John Jr (Meta F) shoe repr h 851 Grant  
 Ivan Geo (Vital) wks Goodyear h 887 Huron  
 Ivanovich Kusma lab h 403 Wellington ave  
 Ivanoff Petro (Bessie) lab, h 176 Roderic  
 Ivanovich John student h 947 Rhodes ave  
 Pete (Mary) h 947 Rhodes ave  
 Iverson (Cato) (Laura) drftsman Nail R M Co h 1127  
 Burkhardt ave  
 Ivkovich Steve r 467 Clover  
 Ivorek Frank (Arlington Pastry Shop) h 774 S  
 Arlington  
 Ivory Arthur (Ruth) truck dr h 228 Nieman  
 Henry L lab r 124 N Howard  
 Joseph J (Katherine) P foreign exchange r 370 S  
 Main h 190 N Highland ave  
 Lillie h 228 Nieman  
 Oliver wks Wise F Co r 110 Overlook pl  
 Oscar porter University Club  
 Oscar (Minnie) truck dr h 228 Nieman  
 Ivy Alvin J (Mary L) wks Goodrich h 1272 Tampa  
 Iwen Evelyn tech h 930 Kenmore blvd  
 Iyoch Michael J (Addie M) barber, 453 Grant h 2451  
 Codding  
 Izaak Walton League of America W A Spencer pres  
 B J Hill vice pres W O Wise sec A T Myers  
 treas meets 1st Friday evening of each month at  
 519 Metropolitan Bldg  
 Izenzimmer Gertrude clk O B Tel Co r 33 W South  
 Izo Olga cashr Ak Furniture Co h Barberton O  
**J**  
 J & J Grocery (J Circo J Orsini) 481 Perkins  
 J & J Novelty Co (R H Hinds) druggists sundries  
 512 W Bowers  
 J & R Auto Electric (R W Bachtel) 1830 Manchester  
 rd  
 Jabber & Joseph (M Jabber F Joseph) billiards 533  
 S Arlington barbers 533 same  
 Michael (Jabber & Joseph) h 530 Talbot ave  
 Jaber Mrs Amelia (wid John) h 234 W Bartges  
 Fred student h 234 W Bartges  
 Lily h 234 W Bartges  
 Louis M (Martha) barber C C Watson h 782 W  
 Bowers  
 Louise h 234 W Bartges  
 Thos M (Rose) h 338 Alvin pl  
 Jablonski Vincent wks Nick s B & F Co r 355 Cusa  
 noga  
 Jaccard John T student h 1561 Hillside ter  
 Wade E (Monna L) wks Goodyear h 811 Frederick  
 blvd  
 Winfield D (Elma A) wks Goodyear h 1561 Hill  
 side ter  
 Jack Clara nurse, r 1408 Manchester, rd  
 Elmer (Max) diemkr h 183 Ido ave  
 Jacklin Dorothy stenog Pitts Plate G Co  
 Jackman Frank (Mary) wks Goodrich, h 12 Cross  
 Jackovic Andrew (Anna) wks Goodyear h 1123 Park  
 Gate  
 John student h 1123 Park Gate  
 Jacksic Nick (Sadie) h 733 Commins  
 Saml student h 733, Commins

**JACKSON**  
 Jackson Agency The (W D and H I Jackson) real es  
 tate and insurance, 464 E Exchange  
 Allen H (Louise) clk Goodyear h 2163 14th S W  
 Andrew (Carmen L) driver Peacock Coal Co h 639  
 Moon  
 Andrew (Mary) lab h 236 James  
 Andrew C (Louise H) asst supt Consolidated Frgt  
 H Co h 563 Evans ave  
 Mrs Anna lunch room 777 Rhodes ave h rear 420  
 Wooster ave  
 Arline P usher h 1768 Manchester rd  
 Ashby C h 131 Paris ave  
 B Frank (Elizabeth M) engr Goodrich h 1366 Su  
 perior ave  
 Benji (Mary) wks Goodyear h 1302 6th ave  
 Mrs C Almetta h 78 N Prospect  
 Calvin (Lillie) wks City r 148 N Walnut  
 Carl (Estelle) lab h 109 N Case ave  
 Carl F (Mildred C) bond slsmn h 330 S Firestone  
 blvd  
 Charles S (Rose) wks Goodyear h 279 Park  
 Mrs Catherine M (wid John) h rear 507 W Ex  
 change  
 Chas (lab) rear 1182 S Switzer ave  
 Chas C (Edna M) prnr h 360 Spicer  
 Chas E (Bessie) h 133 Spring  
 Chas E (Etta) h 62 Bachtel ave  
 Chas F (Helen M) h 957 5th ave  
 Chas F (Irene I) clk Firestone h 1070 Herberich  
 Chas H (Hattie) lab h 133 Spring  
 Chas J (Bessie) wks City h 3 Lods  
 Chas L (Mattie, Kl) wks Mech M & M Co h 133  
 Paris ave  
 Mrs Charlotte I (wid Hiram) h 77 Byers ave  
 Chester L student h 153 Annadale ave  
**JACKSON CHESTER L** (Vonda D), mgr Hertz Driv  
 er Self Stations h 1203 California ave  
 Clarence, wks Goodyear, h 399 Sumatra ave  
 Clarence B (Agnes M) asst mgr, h 1563 Glenmount  
 Clarence C barber W H Auseon h 114 Lock  
 Clayton B (Neola M) wks Goodyear h 1334 Niag  
 ara ave  
 Clifton W (Laura G) wks Goodyear h 394  
 Clyde R (Mabel F) wks Goodyear h 1003 Johnston  
**JACKSON & CURTIS** Newton S Noble resident mgr  
 stocks bonds and investments 207 Ohio Bldg  
 Phones JE-5105 5106 and 5107  
 Dan (Mary) h 1193 Lakeside ave  
 Delta E clk, Ohio Edison Co r 916 Kenmore blvd  
 Donald C (Ethel) wks Goodyear r 126 Rogers ave  
 Earl h 28 Lods  
 Earl (Blanche) wks Firestone h 269 Ira ave  
 Edmund P (Blanche) wks Miller, r Co h 117  
 Schafer  
 Edward h 133 Spring  
 Edward r 409 Washington  
 Edward (Emma) h 183 Chestnut al  
 Edward (Fannie) wks Firestone h 16 Rubber  
 Edward C (Emma R) bkpr Geo Patton M T Co h  
 165 Emmons ave  
 Edward J (Elizabeth) wks Goodyear h 1182 Marcy  
 Edward W (Golda W) wks Goodyear h 1426 Laffer  
 Elizabeth h 1090 S High  
 Mrs Elizabeth B (wid James S) h 542 Noble ave  
 Mrs Elizabeth J (wid Benj H) h 834 S Clair  
 Mrs Elizabeth J (wid Mark) h 648 W South  
 Mrs Elizabeth J (wid Phillip A) h 1518 Copley rd  
 Elmer barber J Norman, h 399 Sumatra ave  
 Elmer E carp h 970 Silvercrest ave  
 Elmer L (Bertha) chauff Mrs E M May h rear 105  
 Edgerton rd  
 Mrs Emma B (wid Harry B) h 110 Byers ave  
 Ephraim (Iola O) wks Goodyear h 439 Brook  
 lunds  
 Ernest C (Mary B) janitor Bon Marche h 1083  
 Neptune ave  
 Ernest P (Fern L) wks Goodyear h 293 E Thorn  
 ton  
 Mrs Ethel h 61 Charles  
 Mrs Ethel h 220 Furnace  
 Ethelbert E (Mary D) formn Goodrich h 817 Ruth  
 Evelyn wks 141 Conger ave  
 Evelyn A asst Drs Stevenson Weaver & A h 199  
 Ido ave  
 Evelyn R student h 367 Edgewood ave  
 Mrs Fannie wks Ak Dry G Co h 64 Lods  
 Mrs Frances (wid Saml W) h 198 Hickory  
 Francis M (Lynn C) carp h 1195 Marcy  
 Frank waiter Home Restaurant  
 Frank (Mattie) lab h 212 E Buchtel ave  
 Frank J slsmn h 33 E Thornton  
 Fred C (Violet) wks Goodrich h 746 Fern

**THE AKRON MORRIS PLAN BANK Our Certificates of Deposit Pay 5%**

AKRON 1931 CITY DIRECTORY

947

**JACKSON**

"Geo [Mary C] wks Builders Sup Co h 724 Spicer  
 "Geo [Nellie] h 601 Brown  
 "Geo A musician h 61, Charles  
 "Geo C [Ethel S] propr Geo C Jackson Printing Co h 200 Crescent dr  
 "Geo C Printing Co Geo Jackson propr 70 N Main  
 "Geo D [Mary G] wks Goodyear h 964 W Bowersy  
 "Geo H student h 862 Elmore ave  
 "Geo H [Lena B] clk B Shechter & Co h 500 Oxford  
 "Geo H [Margaret C] carp h 1080 Arlington pl  
 "Geo J [Lida A] clk Postoffice h 1058 Collinwood av  
 "Geo M [Nellie B] waiter r 1118 Laird  
**JACKSON GEO R CO** The, T H Millman sec and gen mgr specialists in building alterations, mfrs of and dealers in store and office fixtures, factory and office 243 Furnace to 244 E North, Phone FR-4212 night calls JE-6565  
 "Grace h 834 StClair  
 "Gus G [Nora E] wks Goodyear h 733 Hudson ave  
 "Harold B h rear 97 Charles  
 "Harry A student h 120 N Main  
 "Harry I [Sarah F] (The Jackson Agency) h 153 Annadale ave  
 "Harry L [Ophelia T] bell captain Ak City Club h 318 Scott ave  
 "Harvey [Mabel B] wks Gen T & R Co h 517 Seamans ave  
 "Henry A [Elizabeth] h 157 W Miller ave  
 "Henry L wks Firestone h 187 W Miller ave  
 "Homer J [Alma B], slsmn Brunner-G-C-C-A Co h 944 Wye dr  
**JACKSON MRS HOWER J** millinery 28 S High Phone FR-1613 h 944 Wye dr  
 "Isiah h 1090 S High  
 "James lab r, 22 E Falor  
 "James wks Superior A T & S Co r, 39 S Prospect  
 "James [Catherine] h 227 Flunk  
 "James A [Augustal] wks Goodyear, h 420, Chittenden  
 "James D [Alma L] supt Linde Air Products Co h 597 Eastland ave  
 "James M [Christine] traffic mgr Natl R M Co h Cuya Falls O  
 "James R [Maria A], Janitor Penna R R h 367 Cleveland  
 "James R [Vera M] wks Goodyear h 1399, Sprague  
 "James S slsmn Herberich-H-H Co, h 200 Crescent dr  
 "James W [A [Eleanor] clk, Benzol-Cum Co, h 734 Iona ave  
 "Jasper [Florence] rubwkr, h 2193 5th S W  
 "John h 250 Eastland ave  
 "John lab r 308 Silver  
 "John [Alice] wks Goodyear h 878 StClair  
 "John [Bessie] rubwkr h 331 Livingston pl  
 "John [Frances], wks, Goodyear, h 1287 7th ave  
 "John [Mattie] h 1285 Honodle ave  
 "John G electn h 635 Fernwood dr  
 "John H [Lela B], city fireman h 970 Silvercrest av  
 "Joseph L [Ruth I] wks Firestone h 148 Cole ave  
 "K R slsmn h 405 E Cuya Falls ave  
 "Kathleen elev opr THE A. POLSKY CO, h Cuya Falls O  
 "Mrs Knuthen (wid Wm) h 114 Lock  
 "Kenesau student, h rear 97 Charles  
 "Lawton D [Frances] h 79 E North  
 "Lee R [Gladys M], with Firestone h 202 Twin Oaks rd  
 "Lester student h 281 Lods  
 "Lewis A wks Gen T & R Co h 1102 Princeton  
 "Letha H stenog h 817 Ruth ave  
 "Mrs Lillie wks 515 Avalon ave  
 "Lloyd W wks B & O R R h 783 Sarcee ave  
 "Mrs Lola h 128 Spring  
 "Louis E [Bessie F] wks Ak Trans Co h 770 Carlyle  
 "Mrs Lovenia cook C B Brooks h 250 Eastland ave  
 "Luvania h 974 Bellows  
 "Madelline h 321 N Howard  
 "Margaret H h 663 Eastland ave  
 "Margaret J waitress h 1064 Packard dr  
 "Marian h 776 N Main  
 "Marie A student h 635 Fernwood dr  
 "Marie K h 133 Paris ave  
 "Mrs Marietta (wid John B) h 635 Fernwood dr  
 "Marion B student h 770 Carlyle  
 "Mark M [Mary I] wks Goodyear h 1518 Copley rd  
 "Mary E student, h 862 Elmore ave  
 "Mary W student h 1426 Laffer ave  
 "Melford F [Mary K] wks O B Tel Co h 1841 Pentley ave

**JACKSON**

"Moses pistr r 274 N Howard  
 "Naomi student, h 28 Lods  
 "Mrs Naomi (wid Elmer) h 1200 Laird  
 "Oscar wks North Howard Garage h 123 E Lods  
 "Paul [Mary] lab, h 379 Turner  
 "Paul M cir, dept Beacon Journal, h 1518 Copley rd  
 "Paul W driver B F Frederick & Son h 38 E Thornton  
 "Pearl student h 429 Madison ave  
 "Pearl h 2014 E North  
 "Philip M [Gladys E] wks Goodyear h 1854 Ford av  
 "Preston M [Alice] wks Penna R R h 1022 S Main  
 "R Lawson [Edith G] capt Fire Station No 9 h 839 Ardmore ave  
 "Ralph D [Emma D] wks Firestone h 325 Crosswood ave  
 "Ray D h 1198 Lakeside ave  
 "Raymond A [Laura E] bus, opr Ak Trans Co, h 1019 Kenmore blvd  
 "Richard J student h 199 Ido ave  
 "Robt [Pearl] lab h 1768 Manchester rd  
 "Robt C student, h 1563 Glenmont ave  
 "Robt E real est h 153 Annadale ave  
 "Robt J student h 199 Ido ave  
 "Robt J [Viola G], wks Goodrich h 1064 Packard dr  
 "Roma E [Elizabeth] wks Mohawk R Co h 177 Chittenden  
 "Roy wks Goodrich R 1395 Marcy  
 "Rupert F [Gail A] (O K Potato Chip Co) h 2221 Kimball ct  
 "Mrs Ruth (wid Hugh) h 367 Edgewood ave  
 "Ruth E clk Goodrich h 120 N Main  
 "Sami [Gladys] rubwkr h 869 S Main  
 "Sami [Rosa] truck dr r 928 Rhodes ave  
 "Sami A [Eva L] auto mech h 485 Ripley ave  
**JACKSON SAMUEL W** [Lettie N] asst sec Indus-trans Savings & Loan Co h 75 N Forge Phone FR-2951  
 "Mrs Sarah (wid Geo) h 1215 Honodle ave  
 "Sherman S [Cora B] h 1383 Hadden ct  
 "Thad R acct h 200 Crescent dr  
 "Thelma student h 520 Ardella ave  
 "Thelma student h 309 Hickery  
 "Thos porter, r 361, Euclid ave  
 "Thos L [Leola M] h 422 Cuyahoga  
 "Tony [Genevieve] wks Goodyear, h 1343 Honodle  
 "Ulysses wks Goodyear r 114 E Glenwood ave  
 "Violet E student, h 1768 Manchester rd  
 "Mrs Virginia (wid Geo) h 1307 S High  
 "W Henry [Emma] h 120 N Main  
 "W Louis [Anna] wks Firestone h 309 Hickery  
 "Waitman T [Rosie L] truck dr h w s Kelly ave  
 "Walter R [Amelia I], rubwkr h 1102 Princeton  
 "Warder J [Ruby L] lab h 329 S Arlington  
 "Wayne B student, h 1058 Collinwood ave  
 "Wilbert L waiter r 377 Albert pl  
 "Wiley wks City Hosp r 83 N Adolph ave  
 "Wm h 455 Lucy  
 "Wm [Ducallie] wks Goodyear h 520 Ardella ave  
 "Wm jr h 520 Ardella ave  
 "Wm A [Mary S] wks Goodyear h 720 Excelsior av  
**JACKSON WM C** [Irene] vice pres and gen mgr Kurtz Lumber Co h 2587, Faxton ave Phone HE-7904  
 "Wm E [Elinor, E] (The Jackson Agency) h 868 Ranney  
 "Wm G [Alison, T] engr Miller, R Co h 47 Olive  
 "Wm H h 120 N Main  
 "Wm H wks Firestone h 38 E Thornton  
 "Wm J [Laura M], wks Goodrich h 741 Mallison ave  
 "Wm M [Alice R] wks Goodrich h 426 Spicer  
 "Wm S [Alberta E], barber 729 S Main h 191 Ido av  
 "Wm T [Edna V] mech Ak Trans Co h 274 W Miller ave  
 "Willie [Georgial] wks Firestone h 1090 S High  
 "Jacob Albert [Malka] wks Goodyear h 610 Douglas  
 "Conrad wks Firestone r 133 E South  
 "Ernest wks Firestone r 225 Ira ave  
 "Henry [Anna] wks Ak Equip Co h 621 Gridley av  
 "John wks Goodyear h 610 Douglas  
 "John wks Miller, R Co r 163 Millhoff ct  
 "Jacobs Adele C student h 98 Paige ave  
 "Mrs Adeline h 820 Ardmore ave  
 "Amasa H [Nellie M] wks Firestone h 1291 E Archwood ave  
 "Andrew student h 181 Kelly ave  
 "Anna student h 1221 Girard  
 "Anna student h 436 Robert  
 "Arthur L [with Dodde] Co h 952 Genesee rd  
 "August J [Lettie P] asst engr Dept Public Service h 480 Barwell

**SUNSET VIEW SUBDIVISION**  
 Our Purpose—Not only to sell Lots, but Develop the finest Residential Section in Akron  
**THE CENTRAL ASSOCIATED REALTY CO.**  
 403-404 OHIO BUILDING

THE STANDARD INVESTMENT CO.  
 125 SOUTH MAIN STREET AKRON, OHIO

# THE DAUNTLESS PLUMBING & ELECTRIC CO. 18-22 E. State St. PHONE 8109

ELECTRICAL APPLIANCES OF EVERY DESCRIPTION Franklin 8109

948

BURCH DIRECTORY CO'S

**THE HOILES-HEDDEN CO.**  
**REALTORS**  
*Builders of Better Homes*  
**1664 State Rd., Cuyahoga Falls, O.**  
**Phones WALbridge 3315 and 3214**

**JACOBS**  
 Betty student h 1379 Marcy  
 Billie r 1089 Princeton  
 Blanche E student h 952 Genesee rd  
 Carl W wks Goodyear h 762 Bell  
 Catherine wks Universal D C Co h 1460 W Market  
 Mrs Catherine r 42 S Johns ave  
 Cecelia wks 605 Malvern rd  
 Chas C [Louisa J] mach h e, s N Portage path  
 Chas E, h 833 Brown  
 Edward A agt Northwestern h Barberton O  
 Edward J [Harriet J] wks Firestone S P, Co h 2062 13th S W  
 Eli [Reginald] wks Goodyear h 656 Roscoe ave  
 Elizabeth wks Mrs. L. D Andrews h same  
 Frances I student h 296 Wildwood ave  
 Frank G steward h 583 Edgewood ave  
 Frank I [Mary C] electn h 1226 W, Wilbeth rd  
 Frank V musician h 774 Phoenix ave  
 Frank W [Ida L] wks Goodyear h 296 Wildwood  
 Freda clk THE M O'NEIL CO h 820 Ardmore ave  
 Geo carp h 1460 W Market  
 Geo student h 436 Robert  
 Geo [Mary] wks Trump Bros h Co h 1290 5th ave  
 Geo jr clk Day Drug Co h 1290 5th ave  
 Geraldine M office clk THE M O'NEIL CO h 2062 13th S W  
 Gertrude G student h 762 Bell  
 Gizella student h 1221 Girard  
 Gladys O tchr r Y W C A  
 Harry slsmn h 659 Dorothy ave  
 Harry jr clk Dauntless P & E Co h 901 Neptune av  
 Harry M [Ethel R] carp, h 965 Berwin  
 Helen C clk Davis L & C Co, h 624 Chestnut blvd Cuya Falls O  
 Henry student h 877 Berghoff  
 Henry [Margaret A] wks Goodrich h 506 Beacon  
 Henry E student h 506 Beacon  
 Hilda student Peoples Hosp h 270 W Cedar  
 Howard R [Pauline M] clk M M Handley h 1478 S Main  
 Mrs Ida wks Goodrich h 24 W Miller ave  
 Ira [Ruth S] wks Hdw & S Co, h 98 Pulse ave  
 Jacob h 730 East ave  
 Jacob sheet metal work rear 667 W Bowery h Montrose O  
 Jacob h 1097 Norka ave  
 Jacob jr, wks, Kaase Co h 877 Berghoff  
 John [Bertha] wks Gen T & R Co h 181 Kelly ave  
 John [Catherine] carp h 1460 W Market  
 John jr student h 1460 W Market  
 John [Julia] wks Goodyear h 436 Robert  
 John [Marv F] truck dr Goodyear h 484 Pillmore  
 John A student h 326 Oxford ave  
 John A [Elizabeth L] wks Goodyear h 1642 Good-year blvd  
 Joseph wks Gen T & R Co h 1379 Marcy  
 Joseph h 436 Robert  
 Joseph [Anna] wks Firestone h 1221 Girard  
 Julia clk h 820 Ardmore ave  
 Julia student, h 1383 Marcy  
 Leonard E [Susan F] wks Rubber City S & G Co h 684 Ranney  
 Louis, student h 730 East ave  
 Louise [Helen] wks Goodrich h 420 Lockwood  
 Louis M [Maxis V] mach h 1396 Belcher ave

**JACOBS M H NEWS AGENCY (M H Jacobs) whole-sale news dealers 7 Beech Phone FR-0613 (See page 151)**  
 Margaret clk Kroger G & B Co h 436 Robert  
 Mrs Margaret (wid Jacob) h 877 Berghoff  
 Mary student h 1290 5th ave  
 Mary h 181, Kelly ave  
 Maurice mgr Victor Office Machines, Co, h Cleveland O  
 Michael F [Lillian, F], stereo Beacon Journal h 2306 13th S W

**JACOBS MICHAEL H [Frances], (M H Jacobs News Agency) h 275 Noah ave Phone JE-5337**  
 Mrs Minnie M (wid Wm) h 1356 Fountain

**JACOBS**  
 Moses [Marie] h 1097 Norka ave  
 Mrs Myrtle L clk h 928 Rowe  
 Nellie M h, 969 Davis  
 Nicholas [Ruth] h 1235 Sweitzer ave  
 Norvel W [Anna B] carp h, 969 Davis  
 Otis r 516 Talbot ave  
 Paul drftsmn Ohio Edison Co r 386 Goodworth dr  
 Paul E [Mildred F] with Goodyear h 273 Kenilworth dr  
 Paul F [Wilhelmina E] wks Goodyear h 762 Bell  
 Paul G [Julia] wks Miller R Co h 1379 Marcy  
 Pauline r 42 S Johns ave  
 Philip E chiroprodist 412 Central, D. B. Bldg h Cleveland O  
 Raymond W [D Anna] mach, h 2117 16th S W  
 Richard E with Peoples O Co, h 952 Genesee rd  
 Saml student h 656 Roscoe ave

**JACOBS SAMUEL A [Daisy W] pres Dodge Co, and Peoples Outfitting Co h 952 Genesee rd Phone HE-7552**  
 Sherman [Ida L] auto serv sta' 604 Inman h 600 same  
 Sigmund [Anna] tailor 629 S Main h 730 East ave  
 Stanley student h rear 256 Coddling  
 Stephen [Julia] wks Goodrich h 1333 Marcy  
 Mrs Susan (wid James) h rear 256 Coddling  
 T Ray h 483 W Market  
 Thos M [Rr Etta] h 83 Wood  
 Tony lab r 391 Bishop  
 Virgil O wks Goodyear h 778 Phoenix ave  
 Vivian R [Adeline L] wks Goodyear h 396 Morning View  
 Walter F h 762 Bell  
 Weldon engr B & O R R r 719 Hazel  
 Wm A [Hazel I] carp h 326 Oxford ave  
 Wm A jr student h 326 Oxford ave  
 Wm H [Ruth E] engr Goodrich h 553 Patterson av  
 Withrow O [Geraldine A] slsmn Ak Maytag Co r 436 E Buchtel ave

Jacobson Hans G [Marie A] auto mech h 657 Day  
 Invard uphol r 744 [Upson]  
 Jacob T [Mildred bus opr h 202 Denver  
 Mrs Jacobina F S h 1724 Gale  
 John M [Lulu M] lino opr Times Press h 1933 Goodyear blvd  
 T Richard h 1724 Gale  
 Jacobson Andrew h 241 Berman  
 Arthur h 241 Berman  
 Henry A wks Goodyear h 1165 E Market  
 Julius J [Sophia] h 787 Work dr  
 Leo J mgr Paris Fashion Shop h 737 Work dr  
 Mrs Margaret L h 223 Dayton pt  
 Max cur depn Beacon Journal h 14 N Maple  
 Olaf h 1367 Sprague  
 Jacoby Danl h 981 Victory  
 Emil E [Irma F] real est 415 2d Natl Bldg h 372 E York  
 Mrs Eva (wid Saml) h 271 Lake  
 Joseph [Josephine] wks Ohio Edison Co h 301 Montrose ave  
 Leonard wks Dollar Cleaners h 981 Victory  
 Milton h 981 Victory  
 Morris J [Rosel] barber R Leeper h 981 Victory  
 Patrick [Caroline] h 387 E York  
 Jacot Milton P [Ruth] wks THE M O'NEIL CO h 652 East ave

Opal student City Hosp h 39 Arch  
 Paul formn R C Glass Co h Copley O R D 1  
 Jacovazzi Dominic [Catherine], gro etc 334 E Glenwood ave h 155 E York  
 Jacoway Benj wks Goodyear r 16 Cambridge  
 Jennie clk Dav Drug Co No 28 r 16 Cambridge

**JACQUEMIN LOUIS A [Julitta M] representative Standard Register Co Dayton O office 134 S Howard Phone FR-0315 h 336 Grace ave Phone FR-3267**

Jacques Mrs Iva bkpr Hdw & S Co h 267 St Eger ave  
 Jacquet Chas [Alice] wks Goodyear h 416 Watson  
 Mrs Mildred M wks Firestone h 1113 Delos  
 Jacquk Stephen barber 879 Brown h same  
 Jaffe Saml S [Renal] atty, 506 Ohio Bldg h 277 Noble  
 Jaffe Mrs Beale (wid Saml), h 944 Hersford dr  
 Bros Leather Co Saml Jaffe pres Mrs Bertha Jaffe vice pres Harry Jaffe sec and treas 401 S Main  
 Harry [Ruth] sec and treas Jaffe Bros Leather Co h 221 Melbourne ave  
 Loren H student h 944 Hersford dr  
 Saml [Bertha] pres Jaffe Bros Co h 908 Work dr  
 Jagter Mrs Emma (wid Elmer), h 417 E South  
 Paul W h 417 E South

## The STANDARD MORTGAGE Co. FIRST 2d FLOOR 174 SOUTH MAIN STREET MORTGAGES





Get the most from your Postage—Send in—  
dividually Typed Letters—They Get Results  
165-171 North Union St. Phone Jefferson-2176



**JAGIELA**  
 Jagiela Stefan [Frances] gro etc 701 S Arlington h same  
 Jagielski Mrs Bertha M h 336 Julien ave  
 " Genevieve h 336 Julien ave  
 " Mary A student h 336 Julien ave  
**JAHANT AUGUSTUS P** [Lena M] (Jahant Electric Co) h 136 Clemmer ave  
 " Chas A student h 136 Clemmer ave  
**JAHANT CHARLES J** [Anna E] vice pres and supt General Tire & Rubber Co h 655 N Portage path, Phone HE-1242  
**JAHANT ELECTRIC CO**, (A P Jahant) electrical contractors 626 E Exchange Phone BL-3824 (See page 94)  
 " Marian F h 655 N Portage path  
 " Richard T student h 136 Clemmer ave  
 Jahn See Yahn  
 Jaich Adam carp r 1143 Andrus  
 Jakub Anton [Anna] wks Miller R P Co h 1096 Yukon  
 Jakub Michael [Frances] lab h 40 W Wilbeth rd  
 Jakutian Michael [Margaret] wks Goodrich h 1166 Lily  
 Jakob John [Rose] wks Natl R M Co h 788 Saxon av  
 Jakon Clara tailress h 1569 Manchester rd  
 Jakovlevich Spira [Mary] wks Goodrich h 292 Poplar  
 Jakushov Mitrofan [Paula] (Ohio Art Studio) h 411 Raasch ave  
 " Mrs Yebdokey h 411 Raasch ave  
 James A Lawrence [Alice P] adv, dept, Beacon Journal h 967 Oakland ave  
 " Albert wks Atlantic Fory Co h 656 May  
 " Allen P [Pauline R] wks Goodyear h 1812 Hillside ter  
 " Amelia student h 85 S Arlington  
 " Andrew C gro 152 W Center h 206 Wills ave  
 " Anna B student h 1042 Collinwood ave  
 " Arthur H engrvr Ak Engraving, Co h Barberton O R D 1  
 " Betty student h 766 Patterson ave  
 " Burke [Annabelle] wks Goodyear-Z Corp. h 278 Miles  
 " Calvin J wks Goodrich Silvertown Inc h 859 Peerless ave  
 " Chalmers L [Myrtle M] adv agt h 436 Crestwood  
 " Chas E electn h 420 Pearl  
 " Chas H [Josephine] wks B & O R R h 686 Home  
 " Chas I [Mary J] wks Goodrich h 998 Celina ave  
 " Dant D electn Goodrich h 311 Alcedale ct  
 " Edward h 204 W Buchtel ave  
 " Edward W [Grace M] lab h 237B W Exchange  
 " Eleanor M student h 237B W Exchange  
 " Mrs Elma M h 694 Sherman  
 " Ercl E [Iva B] wks Goodyear h 1497 Englewood  
 " Ethel r 733 Rainbow dr  
 " Felix [Elizabeth] wks Firestone h 266 Brettenbach ct  
 " Floyd wks Goodyear h 278 Miles  
 " Floyd r 550 Talbot ave  
 " Francis r 450 Alexander  
 " Frank [Claudia] slsmn h 790 Johnston  
 " Frank J [Jessie] wks Summit W G Co h 311 Alcedale ct  
 " Geo student h 131 E Voris  
 " Geo A [Helen] h 55 S Arlington  
**JAMES GEORGE R** [Sarah S] pres Falls Lumber Co h 405 Portage trail Cuya Falls O  
 " Mrs Gertrude h 49 E Glenwood  
 " Glenn P [Oliver] h 2230 21st S W  
 " Gomer G [Ida M] wks Goodrich h 1909 Shaw ave  
 " H Arthur [Maud C] carp h 2334 18th S W  
 " Helen h 1058 Woodward ave  
 " Henry student h 278 Miles  
 " Henry G [Catherine] tchr h 430 Orchard  
 " Hoke wks Goodyear h 409 Pioneer  
 " Hope wks A-Buxbaum Co r 1297 Pond View ave  
 " Hutson barber r 1371 S Main  
 " Iva B nurse h 38 Marshall ave  
 " J Clyde [Merle R] wks Goodyear h 7 Coolidge ave  
 " J Lawrence musician h 1107 Murray ave  
**JAMES J MAX** [Elizabeth M] treas and mgr Falls Lumber Co h 815 Broad blvd, Cuya Falls O  
 " James h 131 E Voris  
 " James [Mary A] wks Firestone h 666 May  
 " James V [Minnie] with Goodrich h 869 Peerless  
 " Jesse lab h 467 (Harvey ave  
 " John restr r 1229 1/2 S Main  
 " John [Edna] h 699 Amherst  
 " John [Fay] ins h 650 Philip ave  
 " John [Janie] wks Water Wks h 760 Chalker  
 " John R h 336 Talbot ave  
 " John R [Essie G] wks Central Garage h 72 Bittman

**JAMES**  
 " Joseph h 131 E Voris  
 " Joseph [Eva] h 1150 Marcy  
 " Joseph [Lillian] h 728 Edgewood ave  
 " Mrs Julia B (wid Danl) h 1298 6th ave  
 " Mrs Katie h 463 Harvey ave  
 " Leeta M asst Dr S Morgansroth h 56 Vesper  
 " Mrs Lillian wks Portager Hotel h 804 Rhodes ave  
 " Luther J [Mamie] wks Goodrich h 63 Campbell  
 " Mabel h 420 Pearl  
 " Mrs Margaret J (wid Danl P) h 387 Cleveland  
 " Mrs Mary (wid Dorie) h rear 462 Harvey ave  
 " Mike [Emily] waitre h 157 W Buchtel ave  
 " Morris J student h 2055 17th S W  
 " Myron J [Edna E] wks Goodyear h 1619 Preston  
 " Nick C [Hester M] h 270 Bluff  
 " Peter student h 85 S Arlington  
 " Richard A [Leona E] inspr Goodrich r 316 W Exchange  
 " Roy M [Ferre L] bakery 16 S Arlington h 905 Elmore ave  
 " Stephen clk r 66 Rubber  
 " Thos [Katie] wks Firestone h rear 462 Harvey av  
 " Thos A slsmn So Akron Awning Co h 230 Marguerite ave Cuya Falls O  
 " Thos C [Elizabeth L] wks Firestone h 766 Patterson ave  
 " Thos M wks Goodyear h 32 N Martha ave  
 " Thos R [Charlotte] wks Goodyear h 790 Johnston  
 " Vaughn F [Bertha M] wks Goodyear h 1090 Herberich ave  
 " Veryl G student h 2334 18th S W  
 " Mrs Vina h rear 325 N Howard  
 " Wilder J with Goodyear r 45 S Balch  
 " Wm lab h 204 W Buchtel ave  
 " Wm [Carrie M] engr Ohio Edison Co h 1042 Collinwood ave  
 " Wm A [Doris] wks Summit R Co h 746 Garth ave  
 " Wm G student h 1542 Huguelet  
 " Wm H [Viola] wks Goodrich h 656 May  
 " Wm L [Mary D] wks Goodyear h 1542 Huguelet  
 " Wm S student h 1042 Collinwood ave  
 " Willie [Veronal] lab h 204 Beverly alley  
 Jameson Camden wks Goodyear h 70 Cook  
 " Daisy D clk, h 70 Cook  
 " David P [Mabel E] wks Goodrich h 315 E Archwood ave  
 " Eva E wks Fred Arbogast h 2240 9th S W  
 " Geo M student h 222 W State  
 " H Parker [Imogene] agt Met L I Co h 1534 Overlook dr  
 " Howard B [Mary A] solr Snyder Ins Agcy h 2240 9th S W  
 " James R [Florence L] wks Goodrich h 225 Craniz pl  
 " Jentrik K lab h 551 Gage  
 " John wks Firestone h 70 Cook  
 " Mary A student h 2240 9th S W  
 " Mert lab h 551 Gage  
 " Michael [Urania] h 222 W State  
 " Paul R [Ruth K] clk h 2292 9th S W  
 " Mrs Sarah P (wid Chas B) h 94 Kuder ave  
 " Thos W [Matilda F] truck dr h 620 Wyandotte av  
 " Virginia clk THE A POLSKY CO h 439 Roslyn av  
 " Mrs Virginia (wid Thos W) h 70 Cook  
 Jameson Mrs Mary (wid James) h 170 Hillier ave  
**JAMIESON SAML** [Sarah H] (City Roofing & Sheet Metal Works) h 2115 4th Cuya Falls O Phone WA-5031  
 Jamison Mrs Anna wks Am H R Co h 1368 E Market  
 " Arthur C [Anna L] ins agt h 461 Gridley ave  
 " Catherine wks Firestone h 971 Victory  
 " Mrs Fulvia L h 429 W South  
 " J Henry [Mary] wks Goodyear h 1893 Tonawanda  
 James C [June R] wks Goodyear h 439 W Market  
 " John [Mary] wks Firestone r 95-Ido ave  
 " John E mgr Fumigating Service Co h 738 Kenmore bld  
 " John G wks Firestone h 510 W Wilbeth rd  
 " Laura r 2203 Mila ct  
 " Louis E [Laura E] rubwkr r 2293 8th S W  
 " Robt J, mgr Ford Hotel r 704 1/2 S Main  
 " W r 41 1/2 N Case ave  
 Janaq Pandel G vice pres United K & J B & B Supply Co h Youngstown O  
 Janco Stephen [Helen] wks Firestone S P Co h 1162 Sweitzer ave  
 Janda Catherine tchr r 43 Grand ave  
 Jandecka Anthony [Florence] wks Goodrich h 671 Sylvan ave  
 Janecek Frank [Mary] coremrk r 2306 21st S W  
 Janeda Martin [Frances] wks Goodrich h 193 Charles

THE CITY DIRECTORY  
 STATEN JAZZ  
 YOUNG MAN MOTORS  
 THE CITY DIRECTORY

**REAL ESTATE 1099 SOUTH MAIN ST. THE HEMINGER-RITZ MANSION REALTOR**  
 PHONE Franklin 7195



**THE EATON-HANDY-HARPHAM CO. - HEMLOCK 6171**  
**REAL ESTATE**

**Money to Build or Re-finance  
YOUR HOME**

No renewal fee—repay \$1 per month for every  
\$100 borrowed

**THE SOCIETY SAVINGS CO.**  
122 S. Main St. Phone Blackstone 1317

**JANES**  
 Janes Edward [Clara] clk h 1345 Getz  
 " Thos R [Stella M] plant supt Anaconda Zinc O  
 Dept h 548 E Tallmadge ave  
 Janis Helen A stenog J E Tankey R Co h 848 Miami  
 " Joseph student h 488 Stanton ave  
 " Pauline wks 82 Atlas  
 " Pauline h 488 Stanton ave  
 " Stephen [Anna] wks Lrestone h 488 Stanton ave  
 Jankist Stanley h 889 Silvercrest ave  
 Janko Julius [Anna] wks Gen T & R Co h 1881  
 15th S W  
 " Peter wks Firestone r 894 Bellows  
 Jankoski Joseph slsmn h 879 Brown  
 Jankovic John h 547 Sherman  
 Jankovich Stephen shoe repr 992 Bellows h same  
 Jankowski Alex student h 1138 Grant  
 " Peter h 1138 Grant  
 " Stanley [Mary] wks Goodrich h 1138 Grant  
 Janoff Stanton wks Frie R R r 677 1/2 S Main  
 Janoske Albert wks Goodyear r 132 Willard  
 " Joseph M [Wilma L] mach h 672 Lakemont ave  
 Janovich Frank [Josephine] barber 640 W Bowery  
 h Tallmadge O  
 Janse Mrs Addie B (wid Marenus) h 1032 W Market  
 Jansen Geo [Josephine] wks Goodyear h 409 Morn-  
 ing View  
 " Margaret P student h 1665 Battery B  
 " Merle h 1103 Neptune ave  
 " Robt F [Fannie E] formn Goodyear h 1665 Bat-  
 tery B  
 Januska Joseph [Frances] lab h 2249 7th S W  
 Japan Art Shop (G K Ozawa) 27 S Main  
 Jaques James A [Hester M] h 813 Thayer  
 " James A jr student h 813 Thayer  
 " Robt B student h 813 Thayer  
 " Wm H student h 813 Thayer  
 Jaquith Mrs Fannie P (wid Chas W) h 2222 6th S W  
 " Service Station J H McFarland mgr 1131 Newton  
 " Wm E wks Palmer Match Co h 2222 6th S W  
 Jarboe J Melvin [Elizabeth K] with Goodyear h 498  
 Greenwood ave  
 Jardee Katherine nurse Childrens Hosp h same  
 Jardine Robt D [Mary J] prsmn Com P & L Co h  
 596 Noble ave  
 Jared Estel B [Ila E] wks Miller R Co h 1271 An-  
 drus  
 " Robt wks Firestone r 26 Watters ave  
 Jarman, Leslie H [Catherine M] slsmn h 147 Hol-  
 lenger ave  
 Jarmita Stephen [Mary] lab h 811 Gardendale ave  
 Jaros Andrew [Mary] wks Goodrich h 831 Princeton  
 " Anna clk City Bkg Co h 567 Kling  
 " Betty student h 729 Ecton rd  
 " Carolyn E student h 729 Ecton rd  
 " Ernest S [Zillah H] sis promoter h 729 Ecton rd  
 " John h 567 Kling  
 " Saml [Kathryn] wks Goodrich h 567 Kling  
 Jarrell Chas L h 1335 Goodyear blvd  
 Jarrett Building 369 375 S Maple  
 " C Fletcher wks Gen T & R Co r 808 Gorge blvd  
 " Daisy I clk h 825 Davton  
 " Grady L wks Gen T & R Co r 808 Gorge blvd  
 " Hilda tchr h 774 W Market  
 " John G [Sarah C] wks Firestone h 825 Davton  
 " Miriam student h 1985 Manchester rd  
 " Mrs Rose K (wid Orval E) h 774 W Market  
 " Wm K vice pres Frischer Bros Battery Co h 774  
 W Market  
 Jarvis Albert W [Ethel P] bkpr r 9 Holub, ct  
 " Alva [Edythe] wks Goodyear r 88 N Arlington  
 " Beulah M h 179 Gale  
 " Calvin A [Ruth J] lab h 2341 12th S W  
 " Mrs Carla h 246 Steiner ave  
 " Clarence S [Thelma M] clk Ref Oil Co h 1363  
 Grand  
 " Claud J carp h 1931 18th S W  
 " Danl [Amelia] rubwkr h 1234 McIntosh ave  
 " Denver [Elizabeth L] wks Goodyear h 1232 Welton  
 " Douglas [Idelle H] clk Water Works h 83 Beck ave

**JARVIS**  
 " Elizabeth bkpr Swift & Co h 2325 4th Cuya Falls O  
 " Ellen D clk Co Auditor h 83 Beck ave  
 " Emory M [Florence S] wks Goodyear h 557 Lindell  
 " Everett G student h 557 Lindell  
 " Greely [Gladys] wks Goodyear h 296 S Arlington  
 " Harry [Mary] rubwkr r 254 W Center  
 " Herschel A [Ida F] wks Goodyear h 432 Spicer  
 " Hubert L [Edna K] wks Klages C & I Co r 417  
 E Market  
 " Jacob R [Anna E] wks Firestone h 731 Virginia  
 " Jerome N student h 606 Chittenden  
 " Lemuel A [Betty M] wks Gen T & R Co h 139 W  
 Center  
 " Mrs Marie H h 536 Storer ave  
 " Mary L wks Goodrich r 2118 8th S W  
 " Newton N [Stella M] wks Ohio Edison Co h 606  
 Chittenden  
 " Paul [Mary A] wks Carmichael C Co h 539 Reed  
 " Ray S h 1605 Preston ave  
 " Roy [Pauline] wks Goodyear r 677 Upson  
 " Saml [Anna] wks City h 155 Palmer  
 Jarzembki Vincent J [Stephanie] wks India T & R  
 Co h 1332 8th ave  
 Jasco John G [Marcene M] baker h 942 Copley rd  
 Jasinius Ignas [Agnes] wks Goodyear h 530 Rhodes  
 Jaskol Francis wks Natl Refining Co r 453 Alpha ave  
 Jaskowak Helen wks 912 Chalker  
 Jasper Mrs Apolonia (wid Stephen) h 178 Canton rd  
 " Julius [Mabel C] clk h 178 Canton rd  
 Jastrzebska Andrew [Ludwika] wks Goodyear h 1265  
 4th ave  
 " Joseph student h 1265 4th ave  
 " Rose h 1265 4th ave  
 Jatich Eva h 422 Campbell  
 " Stella student h 422 Campbell  
 " Voin [Mary] truck dr h 422 Campbell  
 Jauchem Clarence student h 410 Margaret  
 " Edward B [Mina] wks Goodyear h 410 Margaret  
 " Elizabeth h 913 Boulevard  
 " Frank M [Elizabeth] wks Phila R W Co h 913  
 Boulevard  
 " Gilbert H student h 410 Margaret  
 Jauman Rolland [Emma] mach r 21 N Adolph ave  
 Javins Wm M [Alta L] engr Board of Ed h 70 E  
 Brookside ave  
 Javornik John student h 941 Johnston  
 " John M [Anna] mgr foreign dept East Akron  
 Branch Commercial Bank & Trust Co h 941  
 Johnston  
 Javorski Stanley [Josephine] formn A C & Y Ry h  
 1231 Copley rd  
 Jawaski Andrew h rear 135 Spring  
 Jaworski Joseph [Bertha] wks Goodyear h 492 Pat-  
 erson ave  
 Jay Chas r 987 Davton  
**JAY E LEE** (John Houston) osteopathic physician 217  
 W Market h same Phone HE-5812  
 " Henry F clk Quality F Co  
 " Jessie R h 217 W Market  
 " Mrs M Louise (wid Lawrence W) h 217 W Market  
 Jayme John E jr [Frances E] wks Goodyear h 1147  
 Neptune ave  
 Jean A Floyd [Jennie D] wks Goodrich h 191 Wooster  
 " Anne Apartments, 810 Thayer  
 " Lawrence V [Flara M] wks Goodyear h 1054 Win-  
 ton ave  
 " Lucy wks 766 W Market  
 Jean s Shop, (Mrs Sophie Smith) dresses, etc 499 S  
 Arlington  
 Jean Willie N [Emma] wks Goodyear h 701 Sanford  
 Jeanneret Fred R [Lela M] wks Firestone h 1029 S  
 Main  
 Jeannet Mrs Mary B (wid Emil) h 261 E Buchtel ave  
 Jebber Edward student h 1157 Taylor  
 " Toofy [Barbara] wks Miller R Co h 1157 Taylor  
 Jeckle Jessie B h 170 Westwood  
 Jedwin Wm E [Marie] wks Babcock & Wilcox Co h  
 76 Bittman  
 Jefferies Mrs Bertha h 166 E North  
 Jeffers C Paul h 927 Boulevard  
 " Carlton [Mabel] wks Firestone r 719 Mas  
 " Edward W [Elsie E] wks Goodrich h 927 Boule-  
 vard  
 " Mrs Ellen (wid James) h 11 Neal ct  
 " John J [Henrietta A] wks Goodrich h 881 Winton  
 " John T [Anna M] policeman h 1046 Rhodes ave  
 " LeRoy E [Ethel] wks City h 927 Boulevard  
 " Patrick wks City h 927 Boulevard  
 " Sherman J [Lillian M] cable splicer h 1174 Florida  
 " Sterlie J [Elsie A] h 1103 Rogers ave  
 " Wm L clk Brite Star Oil Co h 927 Boulevard

# Silver Lake Estates

**FRANK SCHONER, Mgr.**

Phone WALbridge 6315

"The Public Be Pleased"

AKRON, 1931 CITY DIRECTORY.

951

**JEFFERSON**

Jefferson Alex. D [Lura B] wks Goodyear h 97 Carlton dr  
 " Chas r 97 Broad  
 " Clarence W. [Helen B] h 232 Dayton pl

**JEFFERSON CLEANERS & TAILORS** (Sam Fatigoso) cleaning pressing repairing and dyeing  
 1034 Jefferson ave Phone UN-5215 (See page 91)

" Harold W [Annis L] with Firestone h 752 Greenwood ave  
 " Hotel (Peter Coropoulos) 15 N Howard  
 " Watson lab r 733 Rhodes ave

Jeffery Eleanor tchr r 33 S Adams  
 " Mrs Mary C (wid Reginald) h 343 Earl ct  
 " Minnie T student h 264 E Glenwood ave  
 " Mrs Polly h 264 E Glenwood ave  
 " Mrs Sadie h 663 Montgomery

" Wm J wks Ent. Mfg Co h 264 E Glenwood ave  
 Jefferys Alvin C [Lillian M] bus opr Penn-O C L Co h 1896 Marks ave  
 " Harlan truck dr h 1898 Ford ave  
 " Marie h 1898 Ford ave

Jeffords Cornelius M [Adeline J] electn r 99 Shaker dr  
 Jeffrey James B [Lula] slsmn h 857 McKinley ave  
 " Jessie S h 464 Madison ave  
 " Mary L student h 464 Madison ave  
 " Rev Robt E [Alma B] h 1190 McKinley ave  
 " Willard C [Velma] cook h 599 Eva ave  
 " Wm L [Lizzie] mach h 464 Madison ave

Jeffreys Rev Benj H h 1199 Georgia ave  
 " Burrell wks Goodyear r 450 Alexander  
 " Wm W student h 1199 Georgia ave  
 Jeffries Arthur W [Mary A] wks Firestone h 844 Harrison ave  
 " Artis h 1232 Honodale ave  
 " Bezan h 445 N Arlington

" Mrs Blanche (wid Saml) h 1232 Honodale ave  
 Bradford E [Sue E] slsmn h 1891 16th S W  
 " Clyde M student h Barnes rd  
 " Cudger J student h 162 W North  
 " Cleotry [Idal] wks Firestone r 356 Brownleigh ct  
 " Ernest W [Mollie E] wks Firestone h 2259 5th S W  
 " Eugene T h 157 Halstead

" Exie P student h 162 W North  
 " Francis G [Ollive] h 227 Avendale ave  
 " Frank J [Nota S] slsmn h 1122 Riverside dr  
 " Mrs Georgia M wks Goodrich h 157 Halstead  
 " H W & Son, (H W and J R) painting h 1254 Childs  
 " Harry E [Martha R] plstr h Barnes rd  
 " Harry P [Nola G] h 201 Ira ave  
 " Harry W [Sarah] (H W Jeffries & Son) h 1254 Childs av

" Helen E h Barnes rd  
 " Herbert F [Christine] wks Firestone h 490 Adkins ave  
 " Ida M bkkr R W Brouse Co h 1126 E Lowell ave  
 " Idabelle student h 1254 Childs ave  
 " James [Myra] lab h 232 Eastland ave  
 " John R (H W Jeffries & Son) h 1254 Childs ave  
 " Joseph F student h 157 Halstead  
 " Lemon H [Mary K] lab h 194 F Buchtel ave  
 " Lethaniel [Mattie L] wks Firestone h rear 736 Douglas

" Lonnie H h 519 VanEverett ave  
 " Lucius [Mattie] wks Firestone h 1299 Laffer ave  
 " Marie M h 1254 Childs ave  
 " Mrs Martha h 188 W Barges  
 " Nick (Savoy Fruit Co) r 350 S Main  
 " Oliver O wks Firestone h 844 Harrison ave  
 " Oscar [Florida M] wks Firestone h 519 VanEverett  
 " Perry [Lucretia P] wks City h 162 W North  
 " Philip [Estella] cook h 227 Avendale ave  
 " Roy W student h 1254 Childs ave  
 " Tansie M h 519 VanEverett ave  
 " Theodore S [Madeline A] coll-Curt Looker h 1267 McVernon ave  
 " Wm L [Clara] rubwkr, h 188 W Barges

Jesley Lawrence T [Virginia P] lettercarrier, h 332 Julien ave  
 Jelecanin Mary r 490 E Exchange  
 Jells John M [Ellnor A] walter, h 706 Merton ave  
 Jellen Michael [Bernardine] wks A P Milk Co h 395 W Barges

Jellison Horace M [Mahala E] director vocational education Public Schools h 749 Orlando ave  
 Jelm C [Immet [Nelle M] phys 317 Ohio Bldg h 309 Rose blvd  
 Jemison Andrew [Lydia] h 39 Boylin pl  
 " Andrew Jr drftsmn Dept Public Service h 39 Boylin pl  
 " Margaret student, h 39 Boylin pl  
 Jemson Van [Anna] wks Firestone h 1363 Andrus

**JENIOR**

Jenior Willard G. [Sarah H] adjuster Independence Indemnity Co h 610 Fernwood dr  
 " Wm h 610 Fernwood dr  
 " Wm L wks Goodyear h 789 Montana ave  
 Jenis Thos [Pearl] wks Goodyear r 1630 Hampton rd  
 Jenkin Mervyn wks Goodyear h 920 Cole ave  
 " Wm H [Martha J] h 920 Cole ave  
 Jenkins Abner D [Johanna] truck dr h 324 Central sway

" Alba G h 831 Merton ave  
 " Alonzo wchman Penna. R. R. h 1516 Hillcrest  
 " Anna clk O B Tel Co h 1555 Tonawanda ave  
 " Anna A h 896 N Howard  
 " Mrs Annie P h 966 Victory  
 " Anthony [Roseanna] engr h 276 Lake  
 " Mrs Arlene L sec L E Shunk Latex Products Inc h 759 N Portage path

" Arlie M [Beatrice] wks Goodyear h 1137 Herberich  
 " Arnold wks City Hosp r 341 Union pl  
 " Auto Wrecking Co (W M Jenkins) s s W Waterloo rd  
 " Chas [Fva B] medicine store 433 Brittain rd h same  
 " Chas E wks Erie R R r 410 Nash  
 " Chas E [Arlene L] (Latex Druggist Sundries) h 759 N Portage path  
 " Chas H [Virginia E] h 1107 Collinwood ave

**JENKINS CHARLES S** [Lena V] pres Jenkins Realty Co h 659 Schiller ave Phone BL-7534  
 " Chester [Irene B] h 829 Bulger  
 " Clarence service dept Ohio Edison E&S Co r 108 Alfaretta ave  
 " Clarence M [Etta] h 530 Crouse  
 " Clyde wks Goodyear r 194 Spicer  
 " Comer C h 867 May  
 " D. Herman [Florence M] wks Quaker O Co h 47 N Forge

" David J photo fin h 262 Ide ave  
 " David J [Ivah P] carp h 2440 Conrad ave  
 " Davton J [Margaret] plstr h 132 Halstead  
 " Dorothy clk Miller R P Co h 827 Glenn  
 " Edith wks Palmer Match Co h 1177 Kohler ave  
 " Edna wks Firestone h 146 E Emerling ave  
 " Edward wks Jenkins A W Co h s s W Waterloo rd  
 " Edward C student h 530 Crouse  
 " Ervin S [Emily M] trucking, h 359 Kenmore blvd  
 " Esta M [Alberta] wks Goodrich r 1213 Victory  
 " Mrs Ethel h 573 S Sunset view dr  
 " Eugene S [Rose E] wks Goodyear h 732 Hazel  
 " Everett C [Mary J] wks Goodyear h 57 Jewett

**JENKINS FAYE E**, [Margaret D] pres and treas Carter-Jenkins Agency Co h 626 Roslyn ave Phone FR-9893  
 " Felix A [Anna] wks Firestone h 750 Euclid ave  
 " Florence E clk h 633 Kenmore blvd  
 " Frank J [Opal I] wks Goodyear h 907 McKinley  
 " Gwlnfa clk Federman's h 633 Kenmore blvd  
 " Harold H wks Goodyear h 946 Princeton  
 " Harry [Carrie L] wks Goodyear h 490 E Archwood  
 " Harry A [Wanda P] barber h 390 Sumatra ave  
 " Harry C [Hazel K] engr B & O R h 1040 Berwin  
 " Hayes R [Sarah] atty Gen T & R Co h Cuyah Falls O  
 " Mrs Helen M wks Goodyear h 400 Crouse  
 " Henry [Hazel] wks Galloway P & R Co r 95 Annadale ave  
 " Henry S h 827 Glenn  
 " Herbert lab r 506 Warner  
 " Howard H wks Goodrich h 867 May  
 " Hugh [Jean W] with Scott Co h 33 S Maple  
 " I Thos clk Goodrich h 262 Ide ave  
 " James [Rose] h 722 S High  
 " James A student h 484 Schiller ave  
 " James D [Bessie M] wks City h 377 Hickory  
 " Janet M clk Gen T & R Co h 907 Stadelman ave  
 " Mrs Jeannette (wid Joseph E) h 435 Rhodes ave  
 " John E [Susie A] wks Goodyear h 1750 Shaw ave  
 " John F [Flossie L] carp h 58 Penfield ave  
 " John J [Flora E] wks Goodyear h 82 S Adolph ave  
 " John L [Grace] wks Firestone h 26 W Ralston ave  
 " Mrs Julia (wid Isaac) h 490 E Archwood ave  
 " Laura U clk O B Tel Co h 1555 Tonawanda ave  
 " Leon J [Helen] delivery supt. THE W POLSKY CO h 315 Montrose ave  
 " Leslie B [Ina F] tree surgeon r 520 Ohio  
 " Llewellyn [Alice K] wks Goodrich h 102 Campbell  
 " Llewellyn [Sarah A] brkkr h 1040 Allendale ave  
 " Lorenzo D [Edith I] clk Royal F Co h 833 Glenn  
 " Lottie h 1298 6th ave  
 " Lucile student h 626 Roslyn ave  
 " Mrs Lucy h 822 Rhodes ave

For Economical Transportation  
**CHEVROLET**  
 "Roll of Honor"  
**CHEVROLET INC.**  
 275 East Market St.  
 Phone Jefferson 3141  
 For Economical Transportation  
**CHEVROLET**

**MODERN PLUMBING FIXTURES SAFEGUARD YOUR HOME FROM INSANITARY CONDITIONS**  
**THE AKRON PLUMBING & HEATING CO.** 733 WEST EXCHANGE ST.

# DAY DRUG STORES

AKRON'S 24 ORIGINAL CUT RATE DRUG STORES

952

BURCH DIRECTORY CO'S

PRINTING IN ALL ITS BRANCHES THE COMMERCIAL PRINTING & LITHOGRAPHING CO.

**5 1/2% MORTGAGE LOANS 6%**  
**THE THOMAS TITLE AND MORTGAGE CO.**  
 8th Floor, Akron Savings & Loan Bldg. Jefferson 7612

**JENKINS**  
 Margaret D student h E C Kastner Wiltshire ave  
 Marie waitress Perkins Cafe h 21 N Adolph ave  
 Mary E h 58, Penfield ave  
 Mrs Mary E (wid Wm) h 2315 26th S W  
 Mrs Mayme; wks Pantry Restaurant h 736 Rhodes  
 Mervyn wks Goodyear h-118, Rogers ave  
 Mildred G clk Ohio, Edison Co h 102 Campbell  
 Olive instr Goodyear Ind Un h 26 E Tallmadge ave  
 Ormond wks City Hosp r 341 Union pl  
 Percival A clk Day Drug Co h 685 Sylvan ave  
 Perry C [Myrtle F] condr Penna R R h 682, Harrison ave  
 Phillip [Mary] clk h 157 W South  
 Ralph C h 2315, 26th S W  
 Raymond wks Erie R R r 341 Union pl

**JENKINS REALTY CO** The, C S Jenkins pres W G Jenkins sec and treas real estate, insurance and loans 311 S High Phone JE-3916

Reese [Jane] wks Firestone r 683 Kenmore blvd  
 Robt A student h 907 Stadelman ave  
 Roy L [Beessie] wks Goodrich h 1316 Herberich ay  
 Mrs Serin h 727 S High  
 Stephen [Jane] wks County h 827 Glenn  
 Stephen jr wks United Trans Co h 327 Glenn  
 Thos wks Gen T & R Co r 300 Para ave  
 Thos wks Gen T & R Co h 907 Stadelman ave  
 Thos [Clotilda] wks Miller R Co h 342 Bryan  
 Thos [Mary A] wks Goodrich h 262 Ide ave  
 Thos A [Caroline] engrvr Ak Engraving Co h 307 W Miller ave  
 Turner B [Margaret M] wks Goodyear h 686 Leeds  
 Verlin P [Edna M] slsmn Ornamental I W Co h 1170 W Exchange  
 Walter E [Cathar C] wks Goodyear h 1435 Neptune ave

**JENKINS WALTER I** [Susan L] physician and surgeon-1093 S Main hours 8 to 9 a m and 1 to 2 and 7 to 8 p m Phone BL-6312 h 178 S Firestone blvd Phone JE-2938

Whittle J wks Goodrich h 867 May  
 Wilbur M [Margaret E] [Jenkins Auto Wrecking Co] h 958 Fess ave  
 Wm student h 102 Campbell  
 Wm r 350 S Main  
 Wm A [Grace B] slsmn Romig Auto S Co h 1650 E Market  
 Wm A [Lillie I] wks Goodyear h 685 Sylvan ave  
 Wm B [Maud] wks Firestone h 874 Princeton  
 Wm E [Emma T] mldr h 577 Eastland ave

**JENKINS WM G** [Estella H], sec and treas Jenkins Realty Co h 484 Schiller ave Phone BL-7955

Wm H [Martha J] h 118 Rogers ave  
 Wm H [Velma] clk Brown-G Co h 1011 Neptune  
 Wm J [Myrtle E] wks Firestone h 772 Polk ave  
 Woodrow clk O D Dulin h 377 Hickory

Jenkinson Edward M [Mary D] auto serv sta 1990 S Main h 1294 Marcy  
 Frank [Anna] watchman Firestone h 1294 Marcy  
 Jenks Albert M mach h 634 Balrd  
 Helen student h 634 Balrd  
 Mrs J Maud (wid Robt E) h 153 W Market  
 John [Alice] h 634 Balrd  
 Jenner Arthur C [Laura A] formn Goodyear h 704 Excelsior ave  
 Robt G wks Goodyear h 704 Excelsior ave  
 Jennett Paul W [Esther M] wks Miller R Co h 553 Fess ave

Jenny Edna L wks Goodrich h 1118 Brown  
 Frances E student h 1118 Brown  
 Howard W wks Goodrich h 1118 Brown  
 Joseph J [Elizabeth] wks Firestone h 1118 Brown  
 Norman E clk Acme No 69 h 1118 Brown  
 Jennings Arthur H observer U S Weather Bureau r Y M C A  
 Chas A [Rilla S] wks Averill D Co h 341 Waverly pl  
 Clinton A [Belle L] wks Firestone h 1110 Switzer  
 Clinton G wks Firestone h 967 Victory  
 Dorothy S tchr r 2227 13th S W

**JENNINGS**  
 Frank wks Natl R M Co r 121 W South  
 Frederick wks Goodyear r 703 Carpenter

**JENNINGS HAI K** [Ava M] [Jennings & Wetterau Co] h 1055 Jefferson ave Phone UN-4743  
 Henry [Freddie M] porter Portage M Corp h 657 E Market  
 J Guy [W Ruby] slsmn h 799 Kenmore blvd  
 J Roland musician h 967 Victory  
 Jessie T [Beatrice] wks Firestone h 1302 S High  
 John R [Velva L] formn Ak P Milk Co h 768 Harrison ave  
 Mrs Julia r 17 Franklin  
 Levi D asst engr Co Surveyor h Hudson O  
 Lona wks 399 Silver  
 Louis W [Ruth M] [Jennings & Son] h 186 Rhodes  
 Nell P wks Miller R Co h 967 Victory  
 Oliver J [Mary T] wks Ak Billiard & B S Co h 631 East ave  
 Oscar wks Ak Scrap I Co r 27 McCoy  
 Percy D [Dessa B] wks Goodrich h 46 Jewett  
 Robt student r 17 Franklin  
 Robt R [Elizabeth I] acct 859 Ardmore ave  
 Ronald wks C R Hannon h 636 Bell  
 Ronald student h 106 Neville  
 Saml W [Mattie A] [Jennings & Son] h 186 Rhodes  
 Sarah student r 17 Franklin  
 Jennings & Son (S W and L W) ins 186 Rhodes ave  
 Mrs Violet M h 1130 Sawyer ave

**JENNINGS & WETTERAU CO** The (H K Jennings, W J Wetterau), mfrs agents 100 Beech, Phone HE-9163

Wm clk THE M O'NEIL CO h Barberton O  
 Wm [Sarah L] wks Goodrich h 671 Johnston ct  
 Wm J [Jennie] wks Firestone r 2269 8th S W  
 Wm W wks Firestone h 799 Kenmore blvd  
 Wm W [Eva L] 2d hand store 1423 E Market h same

Jenova Catherine h 813 Leonard  
 Mrs Elizabeth h 813 Leonard  
 Joseph student h 813 Leonard  
 Jensen Art Forging Co, Kenneth Jensen pres W M Owsley/sec ornamental iron mfrs 924 S High  
 Chas E [Katie] formn const h 1091 Grant  
 Edmund T wks Goodyear r 1410 Manchester rd  
 Erwin clk Instant T S Co h Portage Lakes O  
 Jens [Blanche K] mach Miller R Co h 702 Corlice  
 Kenneth [Hilda] pres Jensen Art Forging Co h 445 Marguerite ave Cuya Falls O  
 Niels K [Alice] slsmn Ak P Milk Co h Cuya Falls O  
 Mrs Olive V h Hotel Anthony Wayne  
 Paul G [Agnes M] wks Gen T & R Co h 1846 Penthey ave

Jentsch Gertrude L tchr h 191 Galer  
 Otto G [Ada B] formn Thomas Phillips Co h 834 Sumner

**JENTSCH THEODORE G** [Anna E], mgr operating dept Com P & L Co h 191 Gale  
 Theodore S [Thelma B] wks Firestone h 943 Della  
 Jepson Floyd truck dr h 893 Kenmore blvd  
 Helen tchr h 893 Kenmore blvd  
 Julia student h 893 Kenmore blvd  
 Jercoscin Julian wks Goodyear r 34 McCoy  
 Jerob Ann M stenog Goodyear h 798 Silvercrest ave  
 John F student h 798 Silvercrest ave

**JEREB JOSEPH** [Mollie] contractor and builder 798 Silvercrest ave h same Phone JE-5205 (See page 84)

Joseph L carp h 798 Silvercrest ave  
 Josephine M bkpr h 798 Silvercrest ave  
 Vincent [Jennie] wks Firestone h 672 Koerber av

Jerels Saml [Edna] h 679 S High  
 Jergensen Herman wks Goodyear h 735 Boulevard  
 Jerger Henry B [Emily R] buyer THE M O'NEIL CO h 26 E Tallmadge ave

Jernigan Albert D ast Rep Auto Ins Co h 1381 Lovers lane  
 Brooks Arminta clk r 156 King dr  
 Jerome Elgin J [Beessie F] lunch 19 E Cuya Falls ave h 785 N Howard  
 John E clk Goodrich h 785 N Howard  
 Jeromin Anthony [Katharine] wks St Thomas Hosp h 218 E Glenwood ave

Jerrel Jefferson [Emma] watchman Cadillac M C Co h 411 Cole ave  
 Wm R [Gertrude] slsmn h 455 Madison ave  
 Jerrett Marion E student h 1955 Manchester rd  
 Jersey Lunch (Mrs M D Clark Gust Chaparas) 15 S High  
 Jeske Emil A [Lydia C] engr Ak Engraving Co h 631 Carroll  
 Ruth L stenog Kristee Mfg Co h 631 Carroll  
 Jess Saml [Nellie] wks Goodyear h 1653 Ottawa ave

# INDUSTRIAL J. J. BREEN PROPERTY

403 Ohio Building Phone FR-9816

**JESSAMINE**  
 Jessamine The 2437 E Market S  
 Jesse Walter A [brklyr] h 445 Tompkins stave  
 Jessel Irvin A [Mabel A] wks Goodrich h 672 Spring  
 dale  
 Jesser Celia h 737 Douglas  
 " Joseph h 737 Douglas  
 " Joseph [Barbara] barber h 1043 Rhodes ave  
 " Minem [Tommie] billiards 405 W Thornton h 1050  
 Rhodes ave  
 " Norman T [Edna] auto serv sta 211 Seiberling h  
 900 W Bowers  
 " Mrs Rose (wid Geo) h 787 Douglas  
 " Thos h 1050 Rhodes ave  
 Jesson Anna h 645 Bell  
 " Frank lab h 645 Bell  
 " James [Annie] h 645 Bell  
 Jessop Chas student h 669 Copley rd  
 " Jacob [Helen] watch repr 28 L Exchange h 669  
 Copley rd  
 " Louise student h 669 Copley rd  
 " Morris wks Times-Press h 669 Copley rd  
 Jessup Mendrel H [Genevieve] wks Goodyear h 1591  
 Pilgrim  
 " Wm E slsmn r 73 Marvin ave  
 Jester Rev Edwin A [Gertrude S] pastor North Hill  
 M E Church h 745 Blaine ave  
 Jesus Irene student h 640 Chittenden  
 " Ramos [Consuelo] h 640 Chittenden  
 Jeter Clarence h 419 Whitney ave  
 " Elijah E [Mary E] wks Gen T & R Co h 419 Whit-  
 ney ave  
 " Mrs Marie h 101 W Center  
 " Walter h 419 Whitney ave  
 Jett Mrs Alice C (wid Thos J) h 54 Cook  
 " Bros Electric Co (L T and H T) 1099 Mt Vernon av  
 " Chas B wks Goodrich h 54 Cook  
 " Claude [Frances] h n s E Market N  
 " Harold P h 54 Cook  
 " Harry L [Jane] (Jett Bros Electric Co) h Barber-  
 ton O  
 " Lynn T [Matilda] (Jett Bros Electric Co) h 1099  
 Mt Vernon ave  
 " Nancy C student h 658 Ridgecrest rd  
 " Shelby M [Julia L] with Goodrich h 658 Ridge-  
 crest rd  
 " Sidney C h 54 Cook  
 " Wm truck dr r 411 S Main  
 Jevons Saml H [Ruth] gard h 1130 Kinzie ave  
 Jevrem Chas [Danitza] tailor 36 W Market h 750  
 Aberdeen  
 " Millan student h 750 Aberdeen  
 " Nicholas student h 750 Aberdeen  
 Jewel Beauty Shoppe (Jewel M Parish) 133 Dodge ave  
 " Mrs Elsie H tchr r 1145 N Howard  
**JEWEL TEA CO Inc**, Bert Brown mgr 394 McGowan  
 Phone FR-5715  
 " Walter [Madge] wks Goodyear h 461 S Arlington  
 Jewell Blanche E student h 1142 Welsh ave  
 " Bright D [Amy V] wks Goodyear h 23 Hilldale dr  
 " Chas H [Clara E] pbr h 1142 Welsh ave  
 " Cyril E [Wilma] wks Firestone h 354 Birch  
 " Danl H student h 762 Dan  
 " Dwight R [Kathleen M] h 1308 Grant  
 " Edith E clk Ohio Edison Co h 115 Willis ave  
 " Eleanor A student h 593 Cambridge  
 " Hadley V student h 762 Dan  
 " James W paperhng r h 28 Hilldale dr  
 " Mrs Jessie S wks Goodyear h 593 Cambridge  
 " John H [Edith] lab h 839 Kenyon  
 " Kenneth L [Myrtle M] brkmn h 2199 23d S W  
 " Merwin C student h 762 Dan  
 " Ogil r 31 Cambridge  
 " Roy [Hattie K] wks City h 2199 23d S W  
 " Mrs Sadie J (wid Francis M) h 403 Carroll  
 " Saml [Rose C] wks Goodrich h 791 Noah ave  
 " Lurney wks Goodyear r 143 S Johns ave  
**JEWELL VICTOR C** [Lenora H] treas Shriber-  
 Schroth Co h 762 Dan  
 Jewett Mrs Alice wks 153 Fir Hill  
 " Harry L [Linda P] clk Acme No 68 h 313 E York  
 " Joseph h 216 Pauline ave  
 " Saml H [Lillian] div acct B & O h Cuya Falls O  
 Jewish National Workers Alliance of America 547  
 Euclid ave  
**JEWISH SOCIAL SERVICE FEDERATION OF AK-  
 RON**, Sol M Goldsmith pres Lee J Ferbsteln vice  
 pres Malvyn Wachner sec and Supt I Sokol treas,  
 303-310 Bankers Bldg, 191 S Main Phone FR-6016  
 Jewitt Clarence [Thelma M] wks Firestone h 2346  
 20th S W  
 Jewson Elmer J [Rose] auto repr 418 Cuyahoga h  
 same

**JIAMBOI**  
 Jiamboi Angelina student h 576 Washington  
 " Carmelia student h 576 Washington  
 " James h 576 Washington  
 " Joseph h 576 Washington  
 Jiles Mrs Anna h 1370 Hart  
 Jim Frank wks Busy B Rest r 149 N Howard  
 Jima John wks Goodrich r rear 746 Miami  
 Jimbosky Eugene student h 699 May  
 " Mrs Rose wks Goodyear h 699 May  
 Jimison Saml [Maggie] lab h 218 James  
 Jimmerson Mrs S Eva clk J W Purington  
 Jimo Nick [Mary] lab h 318 G  
 Jingo Mike [Mary] lab h 120 Charles  
 Jinko Wendell houseman Portage Hotel h 909 Billow  
 Jinks Chas [Effie] well cleaner r 267 E Buchtel ave  
 Jividen Delos O [Dorothy M] opr St Ry h 17 Onkes dr  
 Jnacko Michael [Rose] h 770 Kipling  
 Jo Ann Beauty Shop (Mrs Josephine Rugani Mildred  
 N Blunk) 343 Wooster ave  
 Joachim James D bkpr Bowman Bros D Co h 1364  
 7th Cuya Falls O  
 Jobbag Louis [Julia] wks Goodrich h 854 Hardesty  
 Blvd  
 Jobs Beryl student r 422 Doyle  
 " Edgar E [Amelia P] sec Akron Feed & Milling Co  
 h 1977 Tonawanda ave  
 " Homer C h 935 E Market  
 " Saml J [Nora J] attorney 935 E Market h same  
**JOBE WM H**, D M [Allie B] pres and treas Standard  
 College of Chiropractic & Health Clinic Inc h  
 91 N Arlington Phone FR-4772  
 Jobes Alger G baker h 239 Arch  
 " Herbert B [Dora B] wks Goodyear h 239 Arch  
 " Jay L [Iola A] tmkpr r 24 S Batch  
 " Kenneth S [Neva G] clk Firestone h 273 Noble ave  
 " Lee carp r 37 N Valley  
 " Maynard P [Wilma C] wks Goodyear h 461 Perkins  
 Jobling Mrs Mildred (wid John) h 924 Rowe  
 " Wm H [Gertrude L] clk Hayman H Co h 924 Rowe  
 Jocis Alphonse student h 154 Wooster ave  
 " Della student h 154 Wooster ave  
 " Mike [Mary] horseshoer 496 Locust h 154 Wooster  
 Jockovich Ivan [Helen] wks Goodyear h 430 Welling-  
 ton ave  
 Jodon Clara E h 1288 W Waterloo rd  
 " Doris clk Rose Delicatessen r 780 N Main  
 " Harry E [Margaret I] lab h 1268 W Waterloo rd  
 " L Leroy student h 1268 W Waterloo rd  
 " Oliver W [Lulu M] condr Penna R R r 523 Brown  
 " Mrs Rose (Rose Delicatessen) r 780 N Main  
 " Theodore C [Irene D], dr, Highland Square Market  
 r 1217 Kohler ave  
 Joel Clarence L [Della M] wks Goodyear h 666 Brit-  
 tain rd  
 " Floyd E [Flora M] mech engr Goodyear h 465 Hill-  
 wood dr  
 " Harold H [Bernice] wks Goodyear h 609 Fisher pl  
 " L A [Rose E] with F A Seiberling 41 E Mill h  
 214 N Portage path  
 " Wm A [Mary B] msr stores Ohio Edison Co h  
 2559 2d Cuya Falls O  
 " Wm D [Minnie M] engr Mohawk R Co h 1653  
 Hillside ter  
 Johaneck Joseph h s Medina rd  
 Johann Carl h 391 Sumner  
 " Geo M [Elizabeth L] wks Transcontinental C F Co  
 h 733 Copley rd  
 " Joseph [Rose] wks Firestone h 484 Morgan ave  
 " Mathias student h 484 Morgan ave  
 Johannng Mrs Susan wks 841 Merriman rd  
 Johannsen August J [Margaret A] wks Goodrich h 934  
 Dayton  
 Johanvak Joseph [Augusta] h 1223 W Waterloo rd  
 John Bright Shoe Stores Co L H Fleister mgr 1231  
 S Main  
 " Christ wks Liberty Bell Bakery r 676 Upson  
 " Clara K student h 426 Power  
 " Denn A clk Brite Star O Co h 1197 S High  
 " Edward H mgr Canton Eng & E Co h North Can-  
 ton O  
 " Esther L clk h 964 Raymond  
 " Gilmore S student h 426 Power  
**JOHN HANCOCK MUTUAL LIFE INSURANCE CO**,  
 Fred W Sweet associate gen agent Aaron Ru-  
 bright dist agent G H Arters Anita Bauman  
 G E Bickford F A Kitzelman W C Parks F E  
 Smith R T Wood agents Sadie Patton cashier  
 529 and 530 2d Natl Bldg Phone FR-6315  
 " Hancock Mutual Life Insurance Co T F Donohoe  
 dist mgr 602 United Bldg  
 " Harvey H [Hanna] asst buver THE A POLSKY  
 CO h 122 G Crozier

**PHONE  
 HEmlock  
 8 4 1 3**

**Interior  
 and  
 Exterior  
 Painting  
 Spraying**

**N.  
 H.  
 P  
 O  
 R  
 T  
 E  
 R**

**Artcraft  
 Decorating  
 Paper  
 Hanging  
 Cleaning**

**PHONE  
 HEmlock  
 8 4 1 3**

**Mimeographs and Supplies THE NATIONAL BLANK BOOK & SUPPLY CO. 36 N. MAIN ST. 12 E. MILL ST.**

# WAWNELEY'S ICE CREAM COSTS NO MORE

WONDERFUL

954

BURCH DIRECTORY CO'S.

**JOHN**  
 " J Harles [Amelia] engr, Penna. R R h. 1197 S. High  
 " Leona M h 1042, Kling  
 " Louis [Loong Shel] laundry, 85 W. Exchange h same  
 " Louise wks H S Firestone, h same  
 " Michael r 49 N Howard  
 " Raymond, wks Goodrich r. 168 Abel  
 " Rexford O. [Florence A] wks Goodrich h 738 Noble  
 " Townsend K [Hilda H] mach McNeil B Co h 426 Power  
 Johns Shafter G [Ella L] slsmn Portage Bulck Co h 685 Harvard  
 Johns Albert wks Hamlet Studios Inc h 178 W North  
 " Carl A [Gertrude E] mach h 973 W. Waterloo rd  
 " Clarence A [Mary E] real. estate, h 923 Peerless  
 " Cornelius G student h 90 W. South  
 " Earl L [Thelma P.] wks Goodyear h 295 Goodview  
 " Edna M wks Firestone h 415 Pearl  
 " Edward E [M. May] electn h 441 Tompkins ave  
 " Edward G [Sarah L] wks Goodyear h 1463 Englewood ave  
 " Mrs Ella M (wid Wallace R) h 1309 Burkhardt ave  
 " Frank D [Jennie P.] supervisor, Penn Mut Life Ins Co h 509 Crosby  
 " Frank J [Susan M] wks Goodyear h 549 Garry rd  
 " Fred A. wks Penna R R h 549 Garry rd  
 " Geo L [Hazel M] contr bldr 90 W. South h same  
 " Gertrude H wks Miller R Co h 2319 22d S W  
 " Gilbert clk r 20 N Maple  
 " Glenn R [Dessa M.] wks Goodyear h 1041 7th ave  
 " Harry [Louisa] wks Goodyear h 279 Goodview ave  
 " Homer [Pauline] formn Selberling R Co h 2208 15th S W  
 " Isaac lab r 128 Spring  
 " J Orville [Ida B.] [Park Dry] Cleaning & Tailoring Co h 381 Palm ave  
 " Joseph restr r 988 Clifford ave  
**JOHNS JOSEPH A** attorney with Burch, Bacon, Sifling Phelley & Rodgers h 176 W North  
 " Mrs Josephine S (wid Chas H) h 400 Spicer  
 " Kathleen T sec E A Mayfield h 1138 Welch ave  
 " L Alvin [Melza] h 176 W North  
 " Lee J [Josephine C] mach h 2070 East ave  
 " Mrs Leona wks Goodyear r 27 Kent  
 " Leonard W premn Ohio Adv Co h 456 Emmet ct  
 " Leota B inspr THE M O'NEIL CO h 908 San Carlos ct  
 " Lillian clk h 70 N Prospect  
 " Mrs Lily wks Firestone h 210 King ct  
 " Louis [Beatrice] wks Penna R R h 176 W North  
 " Louis R [Velna H] gro store 995 Kenmore blvd h 725 N Summit Barborton Ct  
 " Lucille clk Goodyear r 600 Inman  
**JOHNS Y CLOY** [Dena M] asst treas and asst gen mgr, Akron Coca-Cola Bottling Co h 44 Cook, Phone FR-9294  
 Johns-Manville Sales Corp, C T Peterson mgr 702 2d Natl Bldg  
 " Mrs Martha (wid Walter) h 1055 W Waterloo rd  
 " Martha J musician h 509 Crosby  
**JOHNS-MORGAN CO.** W 1 Morgan propr wholesale jewelers 1266 S. Main Phone HE-6925 889 S Main Phone JE-7521  
 " Mrs Nora N (wid Geo M) h 908 San Carlos ct  
 " Owen B [Lillie E] slsmn, h 456 Emmet ct.  
 " Paul O. [Mary] store supervisor Day Drug Co h 381 Palm ave  
 " R Wallace [Mildred M] pres, Johns Towel Supply Co h 639 Roslyn ave  
 " Ross G [Mabel R] serkt of police Erie, R, R, h 1014 Harrison, ave  
 " Ross G jr student h 1014 Harrison ave  
 " Roy, F slsmn h 1309 Burkhardt, ave  
 " S Elizabeth wks Miller R Co h 2319 22d S W  
 " Sherry clk Firestone r 752 Greenwood ave  
 " Thos L wks Goodrich r 19 E Thornton  
 " Towel Supply Co R W Johns pres, J S Baruch sec 1470 Englewood, ave  
 " Virginia R h 176 W North  
 " Ward H [Edna M] wks Goodyear h 717 Eastland ave  
 " Wilbur wks Firestone r 217 W Miller ave  
 " Wm, tailor, 893 S. Main, h same  
 " Wm A [Frances] furn rooms 375 S Main h same  
 " Wm E musician h 375 S Main  
 " Wm T h 295 Goodview ave  
 Johnson A Marshall, [Jessie J] wks Goodyear h 1667 Hillsdeyer  
 " Ada tchr h 827 W Market  
 " Mrs Ada M (wid Alfred) h 386 Worrton  
 " Mrs Addie (wid Joseph) r 2335 5th S W

**JOHNSON**  
 " Adrian A h 924 Berwin  
 " Agner [Elizabeth C] wks Goodrich h 439 Black  
 " Agnes clk THE M O'NEIL CO r 327 Spicer  
 " Agnes H A cashr Equitable L I Co r 32 Beck ave  
 " Agnes R wks S W Anderson Ridge rd  
 " Albert [Mary] h 484 Talbot ave  
 " Albert B [Dorothy E] wks Goodrich h 692 Patterson ave  
 " Albert B [Mary] wks Goodyear h 1271 Curtis  
 " Albert H [Beatrice G] atty 1510 Akron S & L Bldg h 787 Upton  
 " Albert L [Sadie E] pur agt Hdw & S Co h 70 Aqueduct  
 " Albert W mgr Union Paper & Twine Co h Brecksville O  
 " Albert W [Marion G] trucking h 2604 Leland ave  
 " Alberta h 72 Cuyahoga  
 " Mrs Albertina (wid Chas J) h 792 Hazel  
 " Alfred G [Leora A] wks Goodyear h 1318 Shaw  
 " Alfred R electn r 27 N Forge  
 " Alfrida I clk Goodyear h 792 Hazel  
 " Alice wks 742 Ecton rd  
 " Mrs Alice (wid Jack) h 169 E. South  
 " Alice G M clk Dime S Bank h 885 Della ave  
 " Allan C [Katharine B] office 109 N Union h 654 N Portage path  
 " Alonzo L [Agnes] h 209 Fountain  
 " Mrs Althea h 478 Bishop  
 " Alva J [Goldie L] wks Goodyear h 1053 Johnston  
 " Amy L h 900 Seward ave  
 " Andrew h 450 Champlain  
 " Andrew h 840 Huber  
 " Andrew [Anna] wks P A Anasson h 1325 E Market  
 " Andrew L clk L M Johnson h 629 Clifford ave  
 " Andrew Z [Bertha M] molder, h 516 Wooster, ave  
 " Ann C student h 614 W Market  
 " Anna wks Mohawk R Co h 666 Wyandotte ave  
 " Mrs Anna h 1385 Dietz ave  
 " Mrs Anna I (wid H Winfield) h 98 Vesper  
 " Anna M h 127 Chestnut al  
 " Mrs Anna McN (wid Maximilian) h 614 W Market  
 " Anna N stenog Selberling R Co h 387 Wabash ave  
 " Anthony C [Elizabeth C] wks Goodrich, h 467 S Firestone blvd  
 " Archie student h 576 Camp  
 " Arden [Claudia] wks Firestone h 1290 Atwood ave  
 " Arthur rubwkr r 24 S Adolph ave  
 " Arthur B wks Goodyear h 1274 3d ave  
 " Arthur B [Nelie] truck dr h 621 Ritchie ave  
 " Arthur C wks Firestone, r 54 Ido ave  
 " Arthur G [Anna M] auto sersta 126 Goodyear blvd h 279 Bowmanville  
 " Arthur M [Netta M] vice pres and gen mgr Columbus A P Co h 250 Casterton, ave  
 " Aubrey J [Margaret C] slsmn City Bkg Co h 888 Polk ave  
 " August W [Elsie C] lab h 907 Lawton  
 " Mrs Augusta (wid Nels) h 278 East Park blvd  
 " Avis h 121 Chestnut al  
 " Axel [Ellen P] h 995 Boone  
 " Axel H [Alfred S] wks Gen T & R Co h 433 Windsor  
 " Axel L [Helene E] wks Natl R M Co h 1285 Sherman  
 " Barney wks Mohawk R Co r 75 Moffat pl  
 " Mrs Beatrice h 236 E Tallmadge ave  
 " Beeler h 809 St Clair  
 " Benj A [Mary B] [Johnson & Sons] h 375 W South  
 " Benj A [Tommie L] wks Goodyear h 114 Cross  
 " Benj D h 566 Bishop  
 " Berger J [Esther] h 1190 7th ave  
 " Bernhard G [Mary L] wks Thos Phillips Co h 387 Wabash ave  
 " Mrs Bertha waitress THE M O'NEIL CO r 222 W Center  
 " Mrs Bertha h 90 Nickel  
 " Betty M student h 962 Winton ave  
 " Beuford J [Leona C] wks Goodyear h 62 Savoy  
 " Bonnie h 566 Bishop  
 " Boyd, S h 372 Albert pl  
 " Bryan [Lucille] clk McDowell O & G Inco r 62 Carlton dr  
 " Buford lab h 22 Fair  
 " Burdette W [Anna L] wks Goodyear h 22 Oakes dr  
 " Burk [Delphia] wks Gen T & R Co r 387 15th ave  
 " Byron student h 1199 Kenmore blvd

THE PETTITT BROS. HARDWARE CO. Blackstone  
 26 NORTH MAIN STREET PH 1214

JOHNSON

" Mrs C Augusta (wid Andrew) h 22 S Martha ave  
 " C Gilbert [Gertrude] l, with Eric R h 898  
 Della ave  
 " C Homer h 867 Battles ave  
 " C J r 241 E North  
 " C Leonard [Lillian R] clk Goodyear h 153 Henry  
 " C Quincy [Ola M] wks Goodyear h 4788 Yale  
 " Carl wks Goodyear r 1178 Big Falls ave  
 " Carl wks Goodrich h 889 Edge  
 " Carl [Ann] r 606 E Market  
 " Carl [Grace] wks Goodrich h 998 Fairbanks ave  
 " Carl [Harriett B] rubwkr h 25 Steiner ave  
 " Carl A wks Robinson C P Co r 4373 Chittenden  
 " Carl B brklyr h 854 Bank  
 " Carl B [Jeannette O] wks Goodyear h 809 S  
 Arlington  
 " Carl C [Blanche A] barber Hotel Akron Barber  
 Shop h rear 514 Hammel  
 " Carl D [Jetta L] wks Firestone h 1223 E Arch-  
 wood ave  
 " Carl F [Ruth] slsmn Ohio Edison E S Co h  
 Sawyerwood O  
 " Carl G [Mabel] walter D G Johnston r 90 N  
 Martha ave  
 " Carl H [Anna S] janitor h 199 N Arlington  
 " Carl I [Ellen] wks Goodyear h 339 W Malacca  
 " Carl L h 151 N Adams  
 " Carmen E student h 2109 11th S W  
 " Mrs Caroline (wid John) h 158 Oak Park dr  
 " Mrs Carrie (wid Andrew) h 1188 Eagle  
 " Mrs Catherine h 283 Scott ave  
 " Mrs Catherine (wid Albert) h 885 Storer ave  
 " Cecil E [Thelma N] pts mgr V G Kibbey Motor  
 Co h 1211 E Collinwood ave  
 " Cecil L h 2301 Congo  
 " Mrs Celia h 12 Marietta  
 " Chalmers A [F Madge] wks Postoffice h 563  
 Garry rd  
 " Chas h 1368 Arnold ave  
 " Chas wks Brown-G Co r 1110 1st ave  
 " Chas carp r 2533 Ogden ave  
 " Chas clk r 180 E Voris  
 " Chas [Ethel] motor trucking h 3833 Livingston  
 " Chas A clk r 340 Black  
 " Chas A formn Quaker O Co h 1367 Roswell  
 " Chas C wks Seiberling R Co h 340 Marie Ave  
 " Chas D [Minnie] h 310 E Archwood ave  
 " Chas E [Bertha M] asst mgr Met L Co h 1014  
 Berwyn  
 " Chas E [Catherine E] auto repr 2390 E Market  
 N h same  
 " Chas G [Blanche A] h 867 Battles ave  
 " Chas P [Ethel M] h Mrs Success ave  
 " Chas R wks Gen T & R Co h 516 Douglas  
 " Chas R [Dessie L] carp h 1096 Beardsey  
 " Chas W [Maggie G] wks Goodyear h 682 Sylvan  
 " Chris [Edith] wks Goodyear h 1171 Dietz ave  
 " Christ [Christina] h 684 Upson  
 " Christ [Maran] h 787 Upson  
 " Christian [Marie K] wks Robinson C P Co h  
 167 Harter ave  
 " Mrs Christina (wid John) h 517 Rentschler ct  
 " Clair W compositor Beacon Journal r 279 Park  
 Clara wks 69 Edgerton rd  
 " Mrs Clara h 253 Ido ave  
 " Clarence wks Goodrich h 1441 Andrus  
 " Clarence [Lulu M] wks Goodrich h 2281 Berry ave  
 " Clarence J wks J Doppler Uph Co h 341 Grant  
 " Clarence T [Etta M] dr Secoy T Co h 1199  
 Kenmore blvd  
 " Clark J painter h 453 Pearl  
 " Claude M [Gertrude] court reporter h Ghent rd  
 " Claudia student h 427 Bruner  
 " Mrs Claudia D clk h 2202 E Market  
 " Cleatus [Louise] wks Firestone h 189 Gault  
 " Cleland H truck dr h 602 E Tallmadge ave  
 " Clifford A [Belle W] porter Wells-Shannon Co h  
 184 E Crosier  
 " Clifford A [Olive M] wks Goodyear h 424 Mas-  
 sillon rd  
 " Clifford J lab h 339 W Malacca  
 " Cline A student h 1222 Atwood ave  
 " Clyde F [Grace M] h n s Annapolis ave  
 " Coleman h 255 Shelby ave  
 " Columbus B lab r 217 Beverly alley  
 " Consor O [Nellie] rubwkr r 2211 20th S W  
 " Conster lab r 190 Furnace  
 " Mrs Cora M (wid Ira M) h 536 Inman  
 " Cornelius L [Mira H] electn h 1020 Peckham  
 " Cullen r 121 Chestnut al  
 " Curtis S [May L] wks Goodyear h 744 Morgan

JOHNSON

" David [Eva] lab ht 541 Waelder  
 " Dearnis W W [Elizabeth S] with Goodrich h 908  
 Work dr  
 " Delel J student h 1125 Ackley  
 " Mrs Della h 456 Lucy  
 " Dennis student h 1059 Johnston  
 " Mrs Dessie clk THE M O'NEIL CO r 18 Rhodes  
 " Dewey L [Callie E] wks Goodyear h 1863 Pent-  
 ley  
 " Doris K wks School Board h 531 Inman  
 " Mrs Dorothy r 1262 Bellows  
 " Dorothy L file clk Hdw & Sup Co h 483 Orchard  
 " E Russell [Cornelia E] wks Postoffice h 1100  
 Georgia ave  
 " Earl student h 727 Rhodes ave  
 " Earl [Alma E] wks Goodrich h 2770 Nesmith  
 Lake blvd  
 " Earl A [Violet A] auto repr 1830 Manchester rd  
 r 875 Battles ave  
 " Earl D student h 202 N Arlington  
 " Earl W wks Goodrich h 1441 Andrus  
 " Earl W [Margaret E] wks Firestone h 954 E  
 Archwood ave  
 " Edgar [Della] wks Goodrich r 731 May  
 " Edgar H [Grace I] slsmn Std Oil Co h 775 Elma  
 " Edith V student h 1441 Andrus  
 " Edith V student h 41 McNaughton  
 " Edmund h 1289 Honodale ave  
 " Edmund R [Elizabeth R] associate engr C M Wil-  
 kinson Co h 1058 Berwin  
 " Edna wks Firestone r 904 E Exchange  
 " Mrs Edna wks Test Restr r 425 Perkins  
 " Edna E stenog h 1058 Berwin  
 " Edward [Anna] wks A P Milk Co h 1174 Jewett  
 " Edward [Lulu] wks Firestone h 169 E South  
 " Edward E mach Goodyear h 411 Silver  
 " Edward E engraver h 374 Union pl  
 " Edward E [Anna M] wks Gen T & R Co h  
 2110 Newton  
 " Edward G [Verda M] (Birmingham s Market) h  
 1229 Greenvale ave  
 " Edward L shipper Read-B Co h Greentown O  
 R D 1  
 " Edwin A [Catherine] (Ohio Speedometer Co) h  
 771 N Main  
 " Elby L [Christine] wks Firestone h 867 May  
 " Elden h 136 Campbell  
 " Elijah [Ella M] wks City h 178 E North  
 " Elizabeth student h 1342 Markle  
 " Mrs Elizabeth (wid Chas H) h 1218 Brown  
 " Mrs Elizabeth (wid Edward) h 450 Euclid ave  
 " Mrs Elizabeth A (wid Morgan M) h 696 Daston  
 " Elizabeth K h 521 W Exchange  
 " Mrs Ella h 451 E North  
 " Elmer mach r 80 Russell ave  
 " Elton D [Lila D] wks Goodrich h 623 W Thorn-  
 erton  
 " Emery A [Josephine] wks Goodyear h 429 Brook-  
 lands  
 " Emma student h 114 Cross  
 " Mrs Emma (wid Mathias D) h 2310 19th S W  
 " Emma E nurse h 699 Glendora ave  
 " Eric L [Mildred M] shoe repr 156 S Arling-  
 ton h 453 Black  
 " Eric V wks Robinson C P Co r 437 Chittenden  
 " Erick [Christine] h 889 Edge  
 " Ernest A wks Hotel Akron h 303 Scott ave  
 " Ernest A [Scottie C] wks Firestone h 1222 At-  
 wood ave  
 " Ernest F [Verna B] wks Goodyear-Z Corp h  
 4636 Grace ave  
 " Ernest H [Lena] wks Goodyear h 4106 Manton ct  
 " Ernest J [Marie V] contr. bldr 428 Hillwood dr  
 h same  
 " Ernest L student h 995 LaCroix ave  
 " Esther M h 699 Glendora ave  
 " Mrs Ethel B h 1020 Johnston  
 " Ethel M tchr r 21 Aqueduct  
 " Eula h 127 Chestnut al  
 " Mrs Evelyn (wid Saml A) h 273 Wheeler  
 " Evelyn M h 44 E Brookside ave  
 " Everett F [Evalyn L] slsmn h 45 Ames ct  
 " Everett F jr h 45 Ames ct  
 " Ferne L clk Gen T & R Co h 86 Good  
 JOHNSON FESTUS A [Lillian] physician practice  
 limited to eye, ear nose and throat, 406 Akron  
 S & L Bldg, Phone FR-4361, hours Mon, Thurs  
 and Fri 9 30 to 11 30 a m 2 to 5 and 7 to 8  
 p m, Tues, and Sat 9 30 to 11 30 a m 2 to 5  
 p m Wed 9 30 to 11 30 a m h 133 N Portage  
 path, Phone JE-2838

**THE COMMERCIAL BANK & TRUST COMPANY**  
**A GOOD BANK FOR EVERYBODY**

**JOHNSON**  
 " Finley, A [Anna B] cigars h 1032 Stroman  
 " Florence h 278 East Park blvd  
 " Forrest M [Luella M] clk h 99 Rhodes ave  
 " Mrs Frances' (wid Alford) h 225 Niemann  
 " Francis K [Lettie V] wks Goodyear h 1842 Tonawanda ave  
 " Frank [Eunice] wks Firestone r 17 Ida ave  
 " Frank B [Mabel H] potter h 707 Roselawn ave  
 " Frank B [Martha] rubwkr r 322 W Cedar  
 " Frank L [Ethel M] mach h 811 Longview ave  
 " Frank L [Rose B] wks Firestone h 44 E Brookside ave  
 " Frank M clk Goodrich h 188 Eagle  
**JOHNSON FRANK W** [Florence I] plant supt United Cleaners Inc h 885 Delta ave  
 " Frank W [Lucille A] clk Stroman & Kelsor h 1381 Brandon ave  
 " Fred wks Firestone r 4371 N S Firestone blvd  
 " Fred A [Edith T] h 1218 Brown  
 " Fred E formn Col A P Co r 447 W Chestnut  
 " Fred E [Gladys M] elec (Sup P & L Co) h 192 S Arlington  
**JOHNSON FRED E** [Hilma A E] (Akron Indiana Co) pres Portage Freight Lines Inc h 1634 Preston ave  
 " Fred H [Anna S] (Johnson & Sons) h 267 W Cedar  
 " Fred O clk Jaffe Bros L Co h 418 Bruner  
 " Frederick W [Myrtle V] wks Goodyear h 8 E Hilbish ave  
 " Geo r 679 S High  
 " Geo wks Goodyear r 1116 2d ave  
 " Geo E clk Std Oil Co h 775 Elma  
 " Geo E slsmn J E Tankey R Co h Freedom Station  
 " Geo E [Carnel E] wks Goodyear h 12 Marietter  
 " Geo G [Mary E] clk Goodyear h 802 Amherst  
 " Geo L [Florence B] wks Goodyear h 1719 Honodale ave  
 " Geo L [Jeannette] clk h 586 Florida ave  
 " Geo W h 15 Lods  
 " Geo W [Edna B] vice pres Ben Shechter & Co h 466 Spalding  
 " Mrs Georgia wks 602 Greenwood ave  
 " Georgia B student h 151 N Adams  
 " Gerald A student h 28 Oakdale ave  
 " Gerald T instrument man Co Surveyor h Stow  
 " Gerald W [Vida P] wks Goodyear h 2301 Congo  
 " Gilbert wks Goodyear r 183 Ellwood ave  
 " Gladys L h 642 E Wilbeth rd  
 " Glenn [Edna], clk r 104 E Mapledale ave  
**JOHNSON GLENN A** [Katherine M] (Johnson & Vale) h 496 E South Phone HE-9111  
 " Glenn M [Evelyn M] wks Ry Exp Agency h 1028 Georgia ave  
 " Glenna h 809 St Clair  
 " Goldie waitress M A Stauffer r 151 Perkins  
 " Gordon E [Corda J] wks Goodrich h 1025 Victory  
 " Grace M stenog Conn Gen L Co h 1167 Collinwood ave  
 " Gunnar M [Ruth M] bkpr Albrecht Gro Co h 1566 Malasia rd  
 " Gust r 144 S Arlington  
**JOHNSON GUST A** [T Louise], mgr S C Wagenman Paint Stores Co h 290 E Kent rd Stow  
 " Gust H [Bertha E] wks Goodyear h 202 N Arlington  
 " Gustave wks Goodrich h 938 Storer ave  
 " Guy L [Kathleen], slsmn Cities Service O Co h 984 Amella ave  
 " Guy P [Kathryn] architect Firestone r 267 E Wilbeth rd  
 " Mrs Hannah (wid Andrew) h 1274 3d ave  
 " Harley [Ethel] rubwkr r 30 Rubber  
 " Harley L [Gatha] wks Ohio Ed Co r 965 Hunt  
 " Harold h 1223 E Archwood ave  
 " Harold B service mgr Central Garage Co h 483 Orchard  
 " Harold C [Garnet I] h 900 Seward ave

**JOHNSON**  
 " Harold M [Elizabeth M] wks Goodyear h 255 Westwood ave  
 " Harold R [Fern E] bus opr h 400 W Tallmadge  
**JOHNSON HAROLD V** [Hazel I] (Laybourne Johnson & Crafts) h 2204 23d S W Phone SH-2693  
 " Harrison W [Hattie M] porter h 450 Euclid ave  
 " Harry wks Goodyear r 84 Dudley  
 " Harry h 387 Wabash ave  
 " Harry E [Agnes] slsmn Packard Ak r M Co h 28 Oakdale ave  
 " Harry E [Anna M] wks Goodyear h 1307 Herberich ave  
 " Harry K wks O B Tel Cntr 966 Lawton  
 " Harry M with Bradstreet Co h 121 Forest dr  
 " Kent O  
 " Harvey W student h 188 Eagle  
 " Mrs Hattie B wks Peoples Hosp h 370 Park  
 " Helen tchr r 904 Bloomfield ave  
 " Henrietta R clk F O Schumacher Co h 44 E Brookside ave  
 " Henry rubwkr r 894 E Exchange  
 " Henry [Addie] wks Firestone h 905 Hunt  
 " Henry [Rebecca] h 389 N Howard  
 " Henry C [Loubelle] wks Firestone h 561 Cole ave  
 " Henry H [Emmal] carp h 1223 E Archwood ave  
 " Henry O [Agnis S] slsmn Charvoz Chev Inc h 1167 Collinwood ave  
 " Herbert E student h 27 Cross  
 " Herbert L [Jennie M] city firm h 386 Worrton  
 " Herbert W [Florence] E h 251 Poplar  
 " Hilbert R slsmn Ak Tire Market h 86 N Summit  
 " Hilding W [Elsie M] h 136 Campbell  
 " Hildred office clk Dodge Co h 69 W Glenwood ave  
 " Hollis [Estelle] wks Goodyear h 427 Bruner  
 " Homer rubwkr h 1125 S High  
 " Homer [June] wks Goodyear r 501 E Exchange  
 " Homer L student h 369 Locust  
 " Howard V [Mildred R] cir dept Beacon Journal h 985 Big Falls ave  
 " Hugh vice pres Rose Hill S Co h Oklahoma City Okla  
 " Hugh A [Edna L] wks Goodrich h 69 W Glenwood  
 " Hilda student Peoples Hosp h 270 W Cedar  
 " Hilda M h 1634 Preston ave  
 " Mrs Icy D (wid Harry E) h 2312 12th S W  
 " Mrs Ina F h 521 W Exchange  
 " Irene M student h 202 Burton ave  
 " Isadore A [Edith] mgr L Albert & Son h Cuyahoga Falls O R D  
 " J. Henry [Ora D] wks Goodrich h 995 LaCroix  
 " J Monroe [Vertress] wks Firestone h 1125 S High  
 " J Walter [Louverne] phys Dept of Health h 79 Frances ave  
 " J Ward [Sarah I] h 900 Seward ave  
 " J W W [Johanna] rubwkr h 863 Carroll  
 " Jack [Carrie] letter carrier h 561 Cole ave  
 " James clk r 684 S High  
 " James lab h 1059 Johnston  
 " James h 350 Kline ave  
 " James shoe shine 1650 W Market r 453 Pearl  
 " James [Mary] lab h 412 Crouse  
 " James [Mary] porter White Palace B Shop h 124 N Howard  
 " James A h 289 Ira ave  
 " James B [Bessie L] motor trucking h 1065 Clark  
 " James B [Elizabeth] h 136 N Adolph ave  
 " James E mach h 1167 Collinwood ave  
 " James E [Lelabelle] steamftr h 156 King dr  
 " James E [Sarah D] wks Firestone h 1262 Curtis  
 " James G [Luella F] truck dr h 840 Marie ave  
 " James G jr wks Seiberling R Co h 840 Marie ave  
 " James H student h 561 Cole ave  
 " James L [Florence] h 710 Edgewood ave  
 " James W [Helena P] wks Miller R Co h 753 Polk ave  
 " James W [Ruth E] wks Summit C Co h 141 Jewett  
 " Jasper E [Nora M] gro, 1348 S High same  
 " Jay W [Hazel L] h 602 E Tallmadge ave  
 " Jefferson L [Florence R] wks Firestone h 626 Gridley ave  
 " Jesse r 1529 Hillside ter  
 " Jesse [Ina T] rubwkr h 1250 Moore  
 " Jesse J [Marlan P] wks Firestone h 1054 Yale  
 " Jesse W [Anna] waiter Goodrich Cafeteria h rear 1044 Johnston  
 " Jewell wks Firestone h 1409 Curtis  
 " Jodie [Ethel] wks Firestone h 597 Cories  
 " John h 603 Day  
 " John wks Goodyear r 1530 Englewood ave

**THE AKRON GENERAL INSURANCE AGENCY COMPANY**  
 174 South Main Street, HE-1011  
 ALL KINDS OF INSURANCE



# The D. W. KAUFMAN REALTY CO. REALTORS

PHONE Hemlock 8137

AKRON 1931 CITY DIRECTORY

957

## JOHNSON

John h 1289 Honadle ave  
 John wks Mohawk R Co r 422 Matthews  
 John wks E O Gas Co r 425 McGowan  
 John h 2168 16th S W  
 John [Augusta] h 374 Union pl  
 John [Beattie] wks Firestone h 14 Ball ave  
 John [Edith V] plbr h 321 Raymond  
 John [Helen] lab r 290 Sherman  
 John [Margaret] wks Mohawk R Co h 666 Wy-  
 andotte ave  
 John [Otilia] wks Goodrich h 1441 Andrus  
 John A wks Goodyear h 607 Carroll  
 John A tailor 1047 E Market h Stow O  
 John A [Anna] wks Goodyear h 531 Inman  
 John A [Clara C] wks Goodyear h 1125 Ackley  
 John A jr [Mary] bkpr Ak Pibg & Htg Co h  
 859 Sumner  
 John A [Walburga] wks Firestone h 89 E Rose-  
 wood ave  
 John C [Ellen M] h 1084 S High  
 John E [Esther] wks Waldorf I C Co h 27 N  
 Forge  
 John E [Sophie] wks Goodyear h 780 E Exchange  
 John F h 619 Bellevue ave  
 John F [Josephine A] wks Goodyear h 232 Wind-  
 sor  
 John F [Olga] rubwkr h 1122 Kenmore blvd  
 John H [Ada G] auto mech h 50 Berwick dr  
 John J [Josephine A] dep bailiff Municipal Court  
 h 158 Dodge ave  
 John J [Mary] wks Goodyear h 1139 Ackley  
 John L [Bertha] auto repr 1030 McKinley ave  
 auto ser eta 1677 E Market h 487 Talbot ave  
 John R [Ella B] slsmn h 471 Noah ave  
 John S [Josephine] wks Am H R Co h 704 Jason  
**JOHNSON JOHN T [Josephine R] pres and treas**  
**Akron Pump & Supply Co h 406 N Portage path**  
**Phone FR-0433**  
 Joseph opr Orpheum Theatre  
 Joseph student h 389 N Howard  
 Joseph student h 1342 Markle  
 Joseph [Albertha] wks W E Wright Co r 301  
 Campbell  
 Joseph [Hanna C] janitor Firestone P T & S Bank  
 h 600 N Main  
 Joseph A h 809 St Clair  
 Joseph B [Julia M] wks Goodrich h 732 Yale  
 Joseph E student h 487 Talbot ave  
 Joseph F decorator h 827 Washington  
 Joseph H [Estelle] wks Goodyear h 984 5th ave  
 Joseph J [Antoinette] lab h 2168 16th S W  
 Joseph W [Bernice V] electn h 646 Elma  
 Mrs Josephine L h 483 Orchard  
 Joshua [Hattie] lab h 237 Cuyahoga  
 Mrs Josie (wid Chas) h A P Miller's Brit-  
 tain rd  
 Julia r 321 N Howard  
 Julius A [Goldie E] contr bldr 734 Noah ave h  
 same  
 Karl W [Helen M] wks Goodyear h 1721 Hampton  
 rd  
 Katherine supt Firestone Park Y W Club h same  
 Katherine wks Portage Hotel h 283 Scott ave  
 Mrs Katie h 178 Brittain rd  
 Mrs Katie h 151 Hopp  
 Keith E wks Goodrich h 840 Marie ave  
 Kenneth L h 915 Johnston  
 Lanier [Dorothy R] h 89 E Voris  
 Lars [Emma] tailor S Turina h 406 Margaret  
 Laura student h 12 Marie ter  
 Lawrence C [Norabel V] wks Goodyear h 307  
 First Cabin ct  
 Lawrence J [Mabel L] wks Goodyear h 634  
 Lumiere  
 Leanna wks 288 Laké  
 Lee [Edna] h 425 Perkins  
 Lee E [Mary E] photog h 263 W North  
 Lee P [Nola A] wks Goodrich h 1914 S Main  
 Lena r Y W C A  
 Lennie R [Easter E] wks Goodrich h 480 Wood-  
 land ave  
 Leo [Geneva A] wks Gen T & R Co h 396 Con-  
 more ct  
 Leon [Helen] inspr h 811 May  
 Leonard [Euta M] h 57 McCoy  
 Leonard B [Nettie B] clk Fred Mott h 156 Ros-  
 well  
 Leroy [Florence] chef r 1850 Adelaide blvd  
 Leroy F [Leone] slsmn h 2098 Braewick dr  
 Leroy M [Mae S] h 1705 Manchester rd  
 Leslie A [Pearl M] carr h 1098 Kenmore blvd

## JOHNSON

Leslie [Velma V] wks Goodyear h 764 Rose-  
 (Lawn ave) h 410000  
 Lester J engr r 663 N Howard  
 Lewis W [Emma B] wks B & O R R h 174 N  
 Arlington  
 Mrs Lillian A clk h 1099 Burkhardt ave  
 Mrs Lillian A (wid Gus A) wks 1101 Dietz ave  
 Lillburn wks Firestone h 1443 Hite  
 Mrs Little h 163 Lods  
 Mrs Lilly M clk Am V P Co h rear 315 Spicer  
 Linda tchr r 516 N Firestone blvd  
 Linten waitress r 632 Roscoe ave  
 Lloyd M wks Gen T & R Co h 1223 E Arch-  
 wood ave  
 Lois B student h 1020 Johnston  
 Lomah F h 840 Marie ave  
 Loraine A mgr Akron Viaw Co h 62 S Balch  
 Lorenzo M [Anna G] h 203 McCoy  
 Louis painter h 603 Day  
 Louis [Elizabeth] wks L W Camp Co h 898  
 Bellows  
 Louis [Eunice] chef Sloan's Restaurant h 1265  
 Diagonal rd  
 Louis C h 487 Talbot ave  
 Louis M [Laura B] gro 529 Clifford ave h same  
 Louise E student h 1218 Brown  
 Mrs Louverne sec Eagle Medical Clinic h 26 E  
 Tallmadge ave  
 Mrs Lucile h 397 Washington  
 Lucille M stenog h 35 Elinor ave  
 Mrs Lucy (wid Ellis M) h 86 Willard  
 Lulu wks 315 Merriman rd  
 Luther L [Helen] h 870 East ave  
 Luther R [Sarah G] phys 109 N Main h 854  
 Huron  
 Luther R jr student h 854 Huron  
 Luther S asst mgr F W Woolworth Co 1126 S  
 Main r 47 W Long  
 Luther S [Mary W] supt Falls Rubber Co Cuya  
 Falls O h 1396 Hadden ct  
 Lottie [Corinne] wks Goodyear h 569 W Bowery  
 Mrs Mabel r 696 Excelsior ave  
 Mabel student h 22 Oakes dr  
 Madeline student h 209 Fountain  
 Mae wks W E Robinson  
 Mahala N h 372 Albert pl  
 Mallie wks Goodyear r 211 Westwood ave  
 Mrs Mamie h 67 N Broadway  
 Mrs Margaret F h 1100 Georgia ave  
 Mrs Margaret S h 2324 26th S W  
 Marlan E student h 1046 Mt Vernon ave  
 Marie nurse h 1443 Hite  
 Marie h 1289 Honadle ave  
 Marlon G student h 411 Silver  
 Mrs Martha M (wid John T) h 653 W Market  
 Martha P student h 962 Winton ave  
 Marvin E [Elizabeth A] wks Firestone h 714  
 Bellevue ave  
 Mrs Mary h 140 Chestnut al  
 Mrs Mary h 698 Edgewood ave  
 Mrs Mary r 52 McNaughton  
 Mrs Mary (wid Geo) h 175 E North  
 Mary C wks H H Camp h same  
 Mary D student h 867 Battles ave  
 Mary I h 563 W Market  
 Mary J student h rear 315 Spicer  
 Mary L student h 960 Wye dr  
 Mrs Mary N (wid Snowden) h 783 Upson  
 Mary P student h 614 W Market  
 Mary R student h 885 Delia ave  
 Mrs Matie (wid G Fremont) h 400 Madison ave  
 Matthew [Addie] wks Firestone h 576 Camp  
 Matthew L [Nelle M] h rear 695 Schiller ave  
 Rev Matthew W [Sadie S] pastor, Wooster Ave  
 M E Church h 529 Wooster ave  
 Maurice McN student h 614 W Market  
 May student r 696 Excelsior ave  
 May Mayme h 72 Cuyahoga  
 Maynard F student h 2301 Congo  
 Maynard R wks Goodyear h 450 Champlain  
 Melvin [Elizabeth A] wks Miller R P Co h 1020  
 Welch ave  
 Mildred E clk O B Tel Co h Cuya Falls O  
 Mildred T student h 1218 Brown  
 Milton [Ruby] wks Portage Hotel h 1044 Johnson  
 Milton O student h 1381 Brandon ave  
 Milton O student h 41 McNaughton  
 Mrs Minnie h 52 Lods  
 Mrs Minnie h 126 E North  
 Mrs Minnie h 311 E York

WANTED TO BUY & SELL REAL ESTATE  
 REALTY OFFICE 300 N. MAIN ST. AKRON, OHIO 44302

FOR  
**Phone Franklin 0312 COAL**

**B. F. FREDERICK & SON**  
 86 East Thornton St. AT NEW VIADUCT

# THE SUPERIOR HEATING & PLUMBING CO.

46 NORTH CASE AVE.

PHONE FRANKLIN 9518

958

BURCH DIRECTORY CO.'S

**ASSETS - More than Sixteen Million Dollars**  
**LIABILITIES - Over One Million Dollars**  
**THE AKRON SAVINGS & LOAN COMPANY**  
**156-162 SOUTH MAIN, CORNER OF BOWERY**

## THE O'CONNOR LUMBER CO.

"Special Millwork"

665 E. Cuyahoga Falls Ave.  
WALBRIDGE 1141

### JOHNSON

- " Monark [Leita R] mach Goodyear h 1405, Lovers lane
  - " Moses barber C. C. Manley,
  - " Muri C [Lella R] wks Goodyear h 1506 Huguelet
  - " Myrtle clk h 61, Charlotte,
  - " N Arnold [Anna P] h 254 Malacca
  - " N Dale trust dept First City, T & S Bank Y M C A
  - " Nathaniel [Lenora] wks Goodyear h 712, Bertha av
  - " Neal [Mary], wks Goodyear h 759, Carpenter
  - " Neal M [Sarah A] wks Goodyear h, 388 Spicer
  - " Nell [Anna] h 174 Jewett,
  - " Mrs Nellie, F (wid Byron L) h, 652 Douglas
  - " Nero [May] chef, h 672 Moon
  - " Nita student Peoples Hosp h 270 W Cedar
  - " Mrs Ocea h 427 Bruner
  - " Olga tchr r Hotel Akron
  - " Olga M stenog A Schrader s Son Inc h 641 Taylor ave, Cuya Falls O
  - " Oliver wks Goodyear r 76 N Arlington
  - " Oliver L [B Jane] (Johnson & Sons) h 267 W Cedar
  - " Oliver S [Gertrude A] sis dept Gen T & R Co h 41 Conser ave
  - " Mrs Ollie (wid Joseph) h 209 Cuyahoga
  - " Olof [Christina] h 154 Roswell
  - " Oris r 121 Chestnut al
  - " Orval J [Blanche M] stock mgr Universal Motor Inc h 866 Mercer ave
  - " Orville [Gertrude] truck dr h 193 S Arlington
  - " Oscar A [Grace J] pbr h 35 Elinor ave
  - " Rev Oscar W [Victoria R] pastor Swedish Baptist Church h 41 McNaughton
  - " Otho r [Leona B] h 582 McKinley ave
  - " P Fred [Lvelyn L] wks Costigan-S C Co h Emmett rd
  - " Park W [Elsie] wks Ak Gro Co h Willis st, Cuya Falls O
  - " Pat [Mary E] wks Goodyear h 775 E Exchange
  - " Paul [Glady O] wks Firestone h 303 W Long
  - " Paul L h 1057 Ackley
  - " Paul L [Ella M] rubwkr h 238 Steiner ave
  - " Pauline wks 25 Dodge ave
  - " Pauline student h 69 W Glenwood ave
  - " Pearl V [Ethel] clrc dept Beacon Journal h 55 Cambridge
  - " Penn R [Vada M] mach h 2316 9th S W
  - " Percy C [Gertrude L] wks Goodrich h 838 Adeline
  - " Peter gard h 415 Edgewood ave
  - " Preston W [Mildred E] pugilist h 432 W Cedar
  - " R Clinton [Matilda C] wks Goodyear, h 133 E Archwood ave
  - " R H dr Electric P Acy h Cuya Falls O
  - " Ralph truck dr h 1813 Shaw ave
  - " Ralph A billiards 463 E Exchange r 335 Spicer
  - " Ralph W [Marlan B] asst mgr Ettinger & Brand h 627 W Market
  - " Ray E [Eather M] h 602 E Tallmadge ave
  - " Ray I msngr Ak Credit Bur h 228 Berry ave
  - " Ray, M [Helen, E] wks Goodyear h 402 St Leger, av
  - " Ray N, student h 600 N, Main
  - " Ray W, coll h 652 Douglas
- JOHNSON RAY W [Harriet C], treas and mgr**  
Wagoner & Marsh, Inc h, 202 Burton ave, Phone UN-5667
- " Raymond R [Helen M] clk, W R Fletcher h, 795 Frederick bld
  - " Reynold B engr Ak Engraving, Co h Stow O
  - " Richard G [Catherine], wks Firestone r 198 W Miller ave
  - " Richard L wks Goodrich h 199 N Arlington
  - " Robt h 563 Garry rd
  - " Robt clk F A Taylor h 400 Sherman,
  - " Robt, [Hannah] pistr h 342 Douglas,
  - " Robt A student h 174 Jewett,
  - " Robt B [Elizabeth N] wks Goodyear h 1431 Forbes
  - " Robt C [Sadie] wks Goodrich h 346 1/2 May
  - " Robt F [Blanche] h 911 Bloomfield ave
  - " Robt P wks Twin Coach Co h rear, 695 Schiller, av

### JOHNSTON

- " Robt P [Lydia A] sis mgr h 962 Winton ave
  - " Robt, W capt Fire Station, No 10, h 524 Summer
  - " Robt W [Geneva] with Park Floral h 333 Crouse
  - " Mrs Roberta wks Portage Hotel, h 463 Harvey ave
  - " Roderick L [Georgial] (Johnson & Sons) h Cuya Falls O
  - " Roger S student h 854 Huron
  - " Roscoe C [Susie] wks Goodyear h 25 E Glenwood
  - " Rose student h 1290 Atwood ave
  - " Ross E wks Goodyear h 1506 Huguelet
  - " Roy [Adella] wks Goodyear h 534 Brittain rd
  - " Roy [Florence] cook h 1389, Curtis
  - " Rufus r rear 128 Spring
  - " Mrs Ruhie B h 36 Good
  - " Russell H h 1223 E Archwood ave
  - " Russell L [Alma L] wks Firestone h 691 Muriel place
  - " Russell P [Mariam E] mach h 1861 Honode, ave
  - " Ruth E tchr h 177 N Portage path
  - " S Herschel [Lura M], h 220 Glasgow ave
  - " S T wks O E Tel Co r 926 E Market
  - " Mrs Sallie h 339 N Howard
  - " Mrs Sally h rear 123 Spring
  - " Saml gard h 1057 Ackley
  - " Saml wks Goodyear r, 1113 Ackley
  - " Saml [Vera] wks New Method Laundry, h 824 Douglas
  - " Saml C, slsmn Main Motor Sales h, 1054 Yale
- JOHNSON SAMUEL D [Glayde E] attorney at law**  
436 2d Natl Bldg Phone HE-5512 h 115 S Maple
- " Saml, N h 735 Kling v
  - " Saml T [Birdell] wks Goodyear h 813 Martin pl
  - " Sanford E uphol Reliable F Co r 324 Crown
  - " Sanor, B [Jessie D] wks THE M O'NEIL CO h 1264 4th ave,
  - " Sarah wks Firestone r, 1297, Wilbur, ave
  - " Scott, [Willmar] bell boy h 127 Aetna,
  - " Selma J clk Goodyear h 792 Hazel,
  - " Sherman J [Mardis] lab h 127 Chestnut al
  - " Shirley M stenog Goodyear, h 867, Battles ave
  - " Sidney r 779 S High
  - " Sidney, [Marthal] h 290 Lods ct
  - " Sidney E h 1300 Nestor ave
  - " Silas lab r 848, Rhodes ave,
  - " Smith [Mattie] rubwkr h 566 Bishop
  - " Son [Minnie] wks W E Wright Co h 644 Sibley al
- JOHNSON, & Sons, (F H O L B A R L) painters 267 W Cedar**
- " Mrs Sophie (wid B John) h 1729 Hampton rd
  - " Stanford R h 867 Battles, ave
  - " Stanley supt Hoover L S Inc, r 234 Crosby,
  - " Stephen h 1342 Markle
  - " Stora J [Jennie A] wks Firestone, h 369 Locust
  - " Susan h 727 Grant
  - " Thelma student City Hosp h, 39 Arch
  - " Theodora C [Mae R] slsmn Averill Co h 372 Doyle
  - " Theron D [Evelyn] slsmn City Bkg Co h 1151 Tulip ave
  - " Thos r 49 Elizabeth park
  - " Thos B [Rhoda A] slsmn h, 463 Crestwood ave,
  - " Thos E [Eva G] wks Goodyear h 764 Kling
  - " Thos H [Hazel] wks Goodyear h 1162 Joy ave
  - " Thos W student h 764 Kling
  - " Thurman [Hazel] wks Firestone h 35 W Crossier
  - " Mrs Tillie (wid John) h 827 Washington
  - " Tony h 825 Evans, ave
  - " Ursel A [Lucille A] h 373 E Buchtel ave,
- JOHNSON & VALE (Glenn A Johnson Raiston W Vale) funeral directors and ambulance service**  
496 E South Phone HE-3111
- " Vera tchr r 1336 Girard
  - " Vera r 378 Gotham ct
  - " Mrs, Vera h 113 Furnace
  - " Vern E [Elizabeth] wks Goodyear h 20 Wigley
  - " Verna G student h 423 Hillwood dr
  - " Vernon B [Ida M] wks Goodrich h 516 Douglas
  - " Victor, wks Goodyear r 558, Morning View,
  - " Mrs Vida wks 380 S Portage path
  - " Vincent H student h 531 Inman
  - " Violet, M clk, h 44 E, Brookside ave
  - " Mrs Virginia h 217 Beverly alley
  - " Virginia, C student h 1070 Berwin
  - " W Bruce [Mabel G] (Cottage Lunch), h 16 S Johns ave
  - " W Clifford [Maj E], contr h 960 Wse dr
  - " W Dale [Marie C] wks Firestone h 1449 Redwood
  - " W Mosby [Caille W] barber h 372 Albert pl
  - " W Ross [Clara V] policeman Firestone h 996 Lawton
  - " Wallace H student, h 531 Inman
  - " Walter, r 134 Barry, ct.

**W. D. TURNER**  
WALL PAPER COMPANY



**WALL PAPER, PAINT, LINOLEUM, WINDOW SHADES**  
Akron and Barberton

# THEODORE ST. GERMAIN REALTY CO. "Our Customers get the Bargains"

308-311 Ohio Building X 3 Phones: Blackstone 9118, 9119, and 9110

AKRON 1931 CITY DIRECTORY

959

**JOHNSON**  
 " Walter [Mary] lab; h 766 Home ave  
 " Walter [Nora] wks Goodyear h 1679 Preston ave  
 " Walter [Susie] lab h rear 756 Douglas  
 " Walter C [Gertrude] wks Fnt Mfg Co h 1354 Grant  
**JOHNSON WALTER E** [Ruth E] supt American Hard Rubber Co h 504 S Sunset View dr Phone HE-2681  
 " Walter L suvpr outside maintenance O B Tel Co h 966 Lawton  
 " Walter N [Lucille J] wks Goodrich h 1076 Pitkin  
 " Warren B [Martha M] wks Quaker O Co h 446 E Voris  
 " Wayne W clk Goodyear r 663 Carpenter  
 " Wesley J [Margaret] mgr Marshall Furnace Co h 957 Nathan  
 " Wilbert wks Goodrich r 696 Excelsior ave  
 " Wilbur B student h 854 Huron  
 " Wilkie mach r 81 E Archwood ave  
 " Wm h 1543 Furnace  
 " Wm h 1443 Hlts  
 " Wm wks Goodyear r 1165 E Market  
 " Wm [L] r 146 N Summit  
 " Wm [Florence] lab h 279 Two Max dr  
 " Wm [Hilda] wks Goodrich h 343 Earl ct  
 " Wm A clk H F Bowers r 1029 S Main  
 " Wm A [May D] with Goodrich h 169 Dorchester road  
 " Wm B wks Goodrich h 867 Max  
 " Wm B [Ada V] slsmn Ohio Edison Co h 1927 Chalker  
 " Wm B [Mabel G] h 16 S Johns ave  
 " Rev Wm C [Lilly] pastor First Apostolic Church h 229 E Crosier  
 " Wm F [May G] custodian Palatial Apts h 133 N Portage path  
 " Wm H painter r 666 Covert  
 " Wm H [Mary E] with McCort, C Co h 76 Mt View  
 " Wm L [Evelyn] dir dept Reacon Journal, h 1443 Hlts  
 " Wm M [Corinne] wks Goodrich h 783 Corice  
 " Wm M [Grace] truck dr h 915 Johnston  
 " Wm P [Reba D] clk Postoffice, h 685 Mohawk ave  
 " Wm S wks Firestone h 1290 Atwood ave  
 " Wm S [Irene], clk Std Oil Co h 27 Cross  
 " Wm T [Mary R], h 619, Bellevue ave  
 " Wm W h 83, Beck ave  
 " Wm W [Bessie M] wks Goodrich h 289 Ira ave  
 " Wille [Mabel] lab h 1047 Bellows  
 " Wilmen L h 780 E Exchange  
 " Withro R chauff h 372 Albert pl  
 " Woodrow h 1125 S High  
**Johnston Albert B** [Rheda, H] pharm, Davis Drug Store h 975 N Howard  
 " Alfred J [Ada, E] wks Goodyear h 521 Hammel  
 " Mrs Angela [wid John M] h 1056 W Market  
 " Rev Arthur H [Flora B] h 800 Princeton  
 " Mrs Blanche C [wid Emmet P] h 692 Blaine ave  
 " Chas [Laura E] wks Goodyear h 1620 Huguelet  
 " Chas [Leota M] wks Goodyear h Highview, ave  
 " Chas C [Denal] supt h 729 Bell  
 " Chas G [Emma B] h 1522 Brown  
 " Chas H palnter h 195, Butler ct  
 " Chas P [Maria L] slsmn h 416 Wildwood ave  
 " Clair R [Lella M] mgr Johnston a Garage h 844 Sheridan ave  
 " Clara B h 155 S Union  
 " Clarence L [Elizabeth P] mach h 1272 Nestor av  
 " Colleen student St Thomas Hosp h 444 N Main  
 " Cornelius A h 155 S Union  
 " Courtland E [Mary H] steam, shovel opr h 12 Courtland dr  
 " Donald M [Jennie V] wks Goodrich h 1230 McIntosh ave  
 " Donnelly wks Goodrich h 1310 Wilbur ave  
 " Duncan G [Josephine] restr 901 E Market h R D 1  
 " Earl D [Lillian L] wks Goodrich h 1253 Kansas  
 " Mrs Elizabeth M h rear 450 E Exchange  
 " Mrs Elvira [wid Romanta] h 981 Allendale ave  
 " Mrs Emma H [wid John L] h 168 W State  
 " Eugene E [Ethel G] wks Goodyear h 330 Cleveland  
 " F Donald [Dorothea] insp Ohio Insp Bureau h 2631 Elmwood, ave, Cuya Falls O  
 " Frank W slsmn Monroe C M Co Inc h Silver Lake O  
 " Mrs Freda [wid Thos C] h 1194 Weiser ave  
 " Johnston's Garage Clair R, Johnston mgr 1397 Firestone Parkway  
 " Johnston Geo A [Mary A] clk Mohawk R Co h Cuya Falls O  
 " Geo E sec Cassleton L & I Co h 755 E Market

**JOHNSTON**  
**JOHNSTON GEORGE E** dr construction, supt Ohio Bell Telephone Co r 577 E Tallmadge ave  
 " Gerald N h 164 Miles  
 " Grace L student h 1096 Murray ave  
 " Harold C [Macl] (Johnston Welding Co) h 168 W State  
 " Hiram K [Edna M] wks Goodyear h 414 Frazier  
 " Howard M [Anna E] wks Goodyear h 2336 19th S W  
 " Mrs Ida S [wid Saml M] h 694 E Market  
 " Mrs Irma bkrp Crown R I S Co r 2318 13th S W  
 " J Leslie [Anna L] druggist h 176 Henry  
 " J Warren h 1522 Brown  
 " James [Ella D] wks E O Gas Co h 2250 12th S W  
 " James E [Celia A] plstr h 164 Miles  
 " James W [Alice, A] jwlr Hibbard J Co h 1099 Lexington ave  
 " John [Anna B] carp h 579 Belden ave  
 " John A [Essie, L] furnace setter Wise F Co h 707 Victoria ave  
 " John B [Emma F] crane opr h s s Evans ave  
 " John D [Iula M] city fireman h 230 W Center  
 " John H [Edith A] wks Firestone h 2204 21st S W  
 " John L welder Johnston Welding Co h 168 W State  
 " John R h 23 Alfaretta ave  
 " John W [Kathryn A] real est 475 Mohawk ave h same  
 " Joseph h 852 Aberdeen  
 " Joseph J [Elizabeth] pres and treas J J Johnston Con Co h 136 Rose blvd  
 " Joseph J Construction Co J J Johnston pres and treas Mrs Mary F Walsh sec 208 Delaware Bldg  
 " Laura G student h 164 Miles  
 " LeRoy A slsmn City L & D C Co h 793 Dayton  
 " Linton clk F A Taylor r 213 E Exchange  
 " Mabel F bkpr, Kenmore S & L Co h 2204 21st S W  
 " Marie student h 889 W Wilbeth rd  
 " Mrs Mary [wid Joseph E] h 737 Damon  
 " Mary E student h 521 Hammel  
 " Max B rubwkr h 2250 12th S W  
 " Max T clk Ideal Service Station r 956 Leroy ave  
 " Mrs May r 370 S High  
 " May E h 338 Rhodes ave  
 " Mrs Minnie B vice pres Cassleton L & I Co h 755 F Market  
**JOHNSTON MRS NAN** sec Read-Benzol Co h Tallmadge O Phone FR-2395  
 " Mrs Nellie G lunch 987 Kenmore blvd h 2049 16th S W  
 " O C wks Goodyear r 1164 Laird  
 " Paul S [Dorothy M] h 730 Princeton  
 " Phyllis L student h 176 Henry  
 " Raymond R [Ruth M] wks Goodyear h 2286 Englewood ave  
**JOHNSTON ROBERT B** [Catherine Hall] branch mgr Central Acceptance Corporation h 630 W Market Phone JE-4335  
**JOHNSTON ROBERT L** [Winifred] mgr City Laundry & Dry Cleaning Co h 955 Jefferson ave Phone UN-2264  
 " Ruth M student h 729 Bell  
 " Saml L [Ruth H] slsmn h 1151 Carey ave  
 " Sevilla h 339 Hillwood dr  
 " Sherman M [Certe M] h 1096 Murray ave  
 " St Garage & Service (Stephen Durgala) 758 Johnston  
 " W Earl [Barbara A] brkmm h 1146 Kenmore blvd  
 " W Harry chef, Walsh Bros h 168 W State  
 " Waide L [Laura B] plstr h 524 Noble ave  
 " Welding Co (H C Johnston) 54 E Cedar  
 " Wm A [Ella M] h 686 May  
**JOHNSTON WM A** [Minnie B] pres and treas Cassleton Land & Improvement Co and realtor 208 Delaware Bldg Phone HE-0116 h 755 E Market Phone FR-6033 (See page 164)  
 " Wm F [Julia] with Firestone h 106 N Arlington  
 " Wm J [Fay C] store mgr L E Chaney Co h 852 Aberdeen  
**JOHNSTON WM M** [Caroline H] physician and surgeon 1718 Central Bk Bldg Phone JE-1121, hours 11 a m to 12 m 12 to 4 and 7 to 8 p m h 155 N Highland ave Phone FR-1121  
 " Wm M jr student h 155 N Highland ave  
 " Wm M [Evelyn H] phys 205 Metropolitan Bldg h 850 Packard dr h 755 E Market  
 " Wm M [Genevieve E] with Ohio Edison Co h 793 Dayton

PHONE 331  
 INVALID CAR SERVICE  
 BILELOW  
 FUNERAL DIRECTORS  
 PHONE 7171  
 Blackstone 7171

All Banking Services in Eight Convenient Locations

The FIRST-CITY TRUST & SAVINGS BANK

# THE HERBERICH HALL HARTERICO!

GENERAL INSURANCE AND SURETY BONDS 612 7th WEST EXCHANGE STREET

960

BURCH DIRECTORY CO'S

**WHOLESALE  
THE SHAFFER-WEAVER CO. FRUITS and PRODUCE**

**JOHNSTON**

" Winfield O (Ada L) slsmn h 401 1/2 St Co h 429  
 " Dodge ave  
 " Yondel R student h 2250 12th S W  
 Johnstonbaugh Bruce B (Bella C) restr 558 Grant  
 h same  
 " Cyrus G (Anna M) wks Firestone h 391 Spicer  
 Johnstone Bermadell L dressmkr h 13101 Burkhardt  
 " Chas E (Iva D) buyer THE M O'NEIL CO h 500  
 Marview ave  
 " Kermit T student h 500 Marview ave  
 Joice Walter wks Taylor Hotel r 739 Iona ave  
 Joiner Oliver h Keller ext  
 Joiner Henry A (Sallie) painter h 2238 11th S W  
 " Iver Lee (Beulah M) wks Firestone h 2603 Pelton  
 Jolan-Villa Apartments 728 Harvard  
 Joles Chas B (Isabel) engr h 40 Hart pl  
 " Donald W student h 40 Hart pl  
 " Dorothy G h 40 Hart pl  
 " Robt B student h 40 Hart pl  
 Joliffe Mrs Hazel wks Isaly D Products h 978 Dayton  
**JOLLEY ROY F** [Loretta B] physician and surgeon  
 503 and 505 2d Natl Bldg Phone FR-0022, hours  
 1 to 3 p m daily Tues Thurs and Sat evenings  
 7 to 8 p m h 687 W Market Phone JE-2431  
 Jolliff Clarence R (Bessie M) h 1002 Bloomfield ave  
 Jolly Alfred (Lorraine) slsmn r 69 S Forge  
 " Arlene student h 727 Raymond  
 " Arthur W (Percita Vale) carp h 2128 6th S W  
 " Carl E h 1061 E Market  
 " Chas B h 1295 Andrus  
 " Chas L student h 1061 E Market  
 " Elmer L (Opal R) h rear 76 S Adolph ave  
 " Gladys h 727 Raymond  
 " Mrs Grace wks Firestone h 1295 Andrus  
 " Harry S electn h 1970 9th S W  
 " Harvey E (Bernice A) wks City h 727 Raymond  
 " James A h 1970 9th S W  
 " James M wks Goodyear h 1295 Andrus  
 " Joseph H (Mabel E) wks Firestone h 1970 9th  
 S W  
 " Joseph R student h 1970 9th S W  
 " Luther M wks Goodyear h 1061 E Market  
 " M Nell clk Goodrich h 1295 Andrus  
 " Pickett B (Myrtle) wks Goodyear h 1061 E Market  
 " Virgil H wks Miller R Co h 727 Raymond  
 Jonard Alex (Ethel G) gro etc 1812 E Market h 311  
 Massillon rd  
 " Howard A student h 311 Massillon rd  
 " Wilma M student h 311 Massillon rd  
 Jonas Bela (Pearl) installer Ohio Edison Co h 838  
 Carlyle  
 " Mrs Mary nurse h 282 Rockwell ct  
 Jondosha John (Mary) shoe repr 936 Slosson h 561  
 East ave  
 Jonellunas Kajetonas (Tina) rubwkr h 684 Madison  
 Jones A E Music Co (A E Jones) pianos etc 987 E  
 Market  
 " A V [L Dora] wks Goodrich h 1871 6th S W  
 " A Walter (Vida H) phys 408 2d Natl Bldg h 701  
 Palisades dr  
 " Aaron (Katie) lab h 181 Federal  
 " Abner R (Nettie B) stenog Postoffice h 1376 Va-  
 lunda pl  
 " Addie student h 1563 Canadian ave  
 " Albert mach Firestone h 1133 Collinwood ave  
 " Albert (Florence) wks Goodyear h 1169 2d ave  
 " Albert D wks Goodrich h 872 Woodrow ct  
 " Albert D (Nora B) carp h 1297 California ave  
 " Albert E (A E Jones Music Co) h Canton O  
 " Albert E (Grace) wks Goodrich h 695 Fouse ave  
 " Albert G (Betty) wks Goodrich r 342 Park  
 " Albert H (Verna B) mech Burns Motor Co r 193  
 W Chestnut  
 " Albert O (Alicia C) wks Goodyear h 1421 Brandon  
 " Albert W student h 511 Lamont  
 " Alberta C stenog First City T & S Bank h Cuya  
 Falls O  
 " Alfred A (Margaret) h 25 Hart pl  
 " Alfreda musician h 174 E Exchange  
 " Alice cook h 786 Commins  
 " Mrs Alice bkpr Jam Red Cross h 195 Oak rd,  
 Stow O  
 " Mrs Alice M h 110 Good  
 " Mrs Allie (wid Frank) h 1037 Kling  
 " Alma student h 706 Bell  
 " Mrs Alma F (Syx's Studio) h 706 Bell  
 " Almon C (L Ruth) wks Goodrich h 1003 Sawyer  
 " Altha M student h 315 Rea ave  
 " Alvin wks Russell Harp Inc r 278 Torrey  
 " Mrs Amanda (wid Leslie) h 128 Chestnut al  
 " Andrew [Anna] wks Firestone r 1233 Lakeside av

**JONES**

" Andrew [Emma] wks Goodyear h 362 E Crosier  
 " Andrew J [Grace] wks Goodyear h 502 Lucy  
 " Mrs Anna h 213 E North  
 " Anna M h 459 Cuyahoga  
 " Mrs Anna M (wid Wm) h 106 N Maple  
 " Annabelle stenog Employers (L A) Corp h 396  
 Kathryn pl  
 " Apartments 362 W Market  
 " Archie T h w s Plainfield rd  
 " Armour V (Normal) mech Beynon, Chev Co r 136  
 Russell ave  
 " Arnold M student h 166 W Buchtel ave  
 " Arthur brklyr r 55 W Market  
 " Arthur (Mary) janitor h 960 Kenmore blvd  
**JONES ATHELSTAN L** (Elizabeth M) genl mgr  
 Central Garage Co h 103 Corson ave Phone  
 UN-5430  
 " Barton (Margaret) wks Firestone r 379 E Arch-  
 wood ave  
 " Barton L (Maude M) wks Goodyear h 1052 Ackley  
 " Bascom H (Ellen) wks Am Hard Rub Co h 1160  
 Grant  
 " Basil L (Georgia E) wks Goodyear h 1734 Marks  
 " Benell M (Malissa W) wks Goodyear h 2267 7th S W  
 Kenmore blvd  
 " Benj (Jessie M) wks Firestone h 1269 Beardsley  
 " Benj jr wks Postal-T C Co h 1269 Beardsley  
 " Benj M (Nannie B) meat ctr h 171 W South  
 " Benj R mach B & O R R h 226 Wildwood ave  
 " Benj S (Mary F) wks Goodyear h 2267 7th S W  
 " Bernard A (Constance M) wks Firestone h 57 W  
 Cuya Falls ave  
 " Bernard R (Dama) h 1411 Welton ave  
 " Bert A (Gladys M) wks Quaker O Co h 2203 21st  
 S W  
 " Bert G poultry dresser h 445 Wooster ave  
 " Bertha r 22 Rubber  
 " Bertram H musician h 445 Wooster ave  
 " Bessie h 886 Rhodes ave  
 " Bessie A clk h 1230 McKinley ave  
 " Betty J student h 167 E Tallmadge ave  
 " Mrs Beulah h 225 Nieman  
 " Mrs Beulah (wid Thos) h rear 749 Brook  
 " Bingham student h 573 Parkview ave  
 " Birdie wks Mohawk R Co h w s Plainfield rd  
 " Buford D wks South High School h 745 W Market  
 " Carl D (Martha L) h 27 Everett ave  
 " Carl E (Lena) h 1157 Grant  
 " Carl M wks Goodyear r 137 Arch  
 " Carl W wks Bessler D S Co h 1842 Fenton  
 " Carrie h 269 Lods  
 " Mrs Carrie A h 1107 Kohler ave  
 " Cassie wks Buchtel Hotel h rear 429 Washington  
 " Caston (Mary) r 87 Wood  
 " Mrs Catherine D h 969 Harrison ave  
 " Catherine E student h 113 Good  
 " Cecil clk Acme No 43 h Greentown O  
 " Cecil student h 688 Harvard  
 " Chad T (Polina H) h 806 Sherman  
 " Chas wks Goodrich h 211 W Buchtel ave  
 " Chas (Maggie) h 114 Williams  
 " Chas (Pearl L) porter G Iseman h 3321 W Cedar  
 " Chas A (Ellen) painter THE M O'NEIL CO h 1139  
 Woodward ave  
 " Chas E h 565 Hollbaugh ave  
 " Chas E jr (Martha B) engr h 116 Dodge ave  
 " Chas G (Amy) wks Goodyear h 1537 Pilgrim  
 " Chas L (Hattie J) opr St Ry h 973 Harrison ave  
 " Chas O (Elizabeth E) wks Goodyear h 555 Ripley  
 " Chas O (Maybelle W) pharm Stein's Pharmacy h  
 993 W Exchange  
 " Chas S (Julia C) wks Cities Serv Oil Co h 2542  
 Graham ave  
 " Chauncey S (Emma L) painter 1026 Pitkin ave h  
 same  
 " Chesley C (Maud B) wks Gen T & R Co h 331 E-  
 Buchtel ave  
 " Mrs Clara wks Firestone h 1057 Yale  
 " Clarence B (Elizabeth P) bus opr Ak Trans Co  
 h 629 Brown  
 " Clarence E (Eva) h 1237 Brandon ave  
 " Clarence L (Letha L) wks Miller R Co h 2321  
 19th S W  
 " Clarence R student h 396 Kathryn pl  
 " Clarence R clk Postoffice r 4 Manila pl  
 " Clarence S h w s Plainfield rd  
 " Claude H (Sallie) wks Leo Meyer Co h 1194  
 Pond View ave  
 " Cleveland H (Nettie L) wks Mohawk R Co h  
 1493 Rockaway

**1001 Third Street  
 BIRCH & BIRCH  
 PRINTERS**

# Kelvinator THE CENTRAL HARDWARE 200-202 S. MAIN & FACTORY SUPPLY CO. STREET

Iceless Refrigeration

AKRON 1931, CITY DIRECTORY

961

**JONES**

- " Clinton M [Mary E] wks Mohawk R Co, h 520 Talbot ave
- " Clyde [Daisy V] wks Firestone h 1252 California
- " Clyde C [Jennie M] wks Goodyear h 396 Kathryn place
- " Clyde E [Lura] wks Goodrich h 423 Champlain
- " Clyde M h 1316 Herberich ave
- " Clyde P clk Far East B Room h 51 Goodwin ave
- " Collas J [Marjorie L] wks Goodyear h 957 5th
- " Colonel student h 164, Otto
- " Cyril student h, 491 Sumner
- " Cyril H [Martha W] dentist 503 2d Natl, Bldg h 583 Avalon ave
- " Cyrus F wks Goodyear h 54 S Martha ave
- " Dallett student, h 606 Weber ave
- " Danl T [Bertha I] wks Goodyear h 1854 Fernett
- " Danl W [Lela E] h 342 Theodore
- " David, h 1027 S Main
- " David B [Idabelle M] wks Goodyear h, 263 Wildwood ave
- " David C [Arcadie] h 332 Westwood ave
- " David L [Alice F] h 1284 Manchester rd
- " David W clk Ohio Hotel r 46 N Main
- " Dawson wks Firestone h 111 E, Mapledale ave
- " Della E h 697 May
- " DeWitt C linemn h 530-W Bartges
- " Donald P [Mary A] wks Goodyear h 430 Brooklands
- " Donald S wks Am H R Co h 693 Grant
- " Donald S student h 284 Kenilworth dr
- " Dorothy E student h 595 Baird
- " Dorothy E student h 320 Pine
- " Dorr wks Goodrich r 396 Alln
- " Dorr B [Dorothy L] wks Firestone h 1818 Adelalde Blvd
- " E Grace student h 391 E Buchtel ave
- " E Ruth h 520 Talbot ave
- " Earl [Julia] r 362 N Firestone Blvd
- " Earl E, [Pauline, E] clk Summit, W G Co h 1056 Linden ave
- " Edgar E [Mary L] wks Goodyear h 567 E South
- " Edith E student h 1438 Hillside ter
- " Edith E student h 320 Pine
- " Edna E h 1133 Collinwood ave
- " Edward [Anna] wks Goodyear h 786 Ardelta ave
- " Edward [Lella] lab h 218 Ravine
- " Edward [Sarah J] wks Firestone h 737 Upsor
- " Edward [Susie] wks Ak Baking Co, h 1728 Sycamore

- JONES EDWARD N** [Vera S] sec Craftsmen Printing Co h 284 Kenilworth dr Phone UN-2364
- " Edward R [Anna, E] wks Mohawk R Co h 365 Campbell
  - " Edward T wks Times-Press h 210 Fountain
  - " Edward W [Beatrice E] slsmn h 742 Alln
  - " Edwin [Betty] h 333 Lloid
  - " Edwin [Jennie E] wks L W Camp Co h 595 Baird
  - " Edwin E h 467 Spicer
  - " Elaine H h 672 Dayton
  - " Eleanor M clk First-City T & S Bank h 431 W Market
  - " Mrs Elizabeth (wid James) h 796 Kenyon
  - " Mrs Elizabeth G (wid Hiram) h 443 Noble ave
  - " Mrs Elizabeth M (wid Herbert L) h 484 W Market
  - " Limore [Susiel] r 87 Wood
  - " Emmet [Leslie] wks Firestone h 779 Brook
  - " Erma M stenog Russell, Farley & Co h 693 Grant
  - " Ernest [Carrie] wks Goodyear h 610 Camp
  - " Ernest E h 179 Jewett
  - " Ernest McK, [Tena] lab, h 135 Wooster ave
  - " Ernest R [Lillian B] wks Goodrich h 1439 Lovers lane
  - " Ernest W [Maggie, E] wks Firestone h 43 E Archwood ave
  - " Mrs Estelle h 319 W Market
  - " Esther D student h 607 E Market h
  - " Esther L forwmn Read-B Co r, 222 W Market
  - " Mrs Esther P (wid Thos, J) h 748 W Market
  - " Ethel h 374 Robert
  - " Ethel C nurse, h 334 Brittain rd
  - " Etta wks Goodyear h 1450 E Archwood ave
  - " Eula E stenog Ohio Ins Co h 753 Iona ave
  - " Eugene [Pearline] r-1176 7th ave
  - " Eugene W wks O B Tel Co h 132 Westwood ave
  - " Evan [Frances] wks Klages C & I Co h 602 E W. W. Beth rd
  - " Evan [Loretta M] engr h 467 Spicer
  - " Evelyn A student h 935 Chalker
  - " Evelyn M student, h 1439 Lovers lane
  - " Evelyn M clk h 467 Spicer
  - " Everett B [Fannie] h 111 E Mapledale, ave

WE BUILD GOOD WILL WITH  
**GOOD FUEL and GOOD SERVICE**

## SWARTZ-CONVERSE Corp.

**COAL & COKE**

EAST COLUMBIA      1242 WATER STREET  
CANTON, OHIO      CANTON, OHIO

**JONES**

- " Everett C [Bertha J] wks Goodyear h 45 Darrow
- " Florence h 1176 Manchester rd
- " Mrs Florence E (wid James L) h 1230 McKinley
- " Francis designer H M Strough-Cor r 150 Fir Hill
- " Francis A [Hattie H] brkmm Penna R R h 25 W Emerling ave
- " Frank E [Lulu] pistr h rear 196 N Howard
- " Frank G [Lois, E] wks Firestone h 70 W Dartmore
- " Frank H [Estelle S] wks Goodrich h 627 Moraine
- " Frank K [Gerna I] h 864 Sheridan ave
- " Frank M [Lois, M] wks Phila R W Co h 750 Freda ct
- " Frank R [Agnes A] slsmn Gen Bkg Co h 742 Thornton ct
- " Fred shoe shiner h 275 Steiner ave
- " Fred [Effe] h 1296 Lakeside ave
- " Fred [Gladys] wks Goodrich h 534 Harvard
- " Fred S [Hazel G] diemaker h 455 Noah ave
- " Frederick [Marie A] wks Miller R Co h 772 Rosamond ave
- " G Horace [Ethel M] auto top, mfr 318 Carroll r 29 Goodwin ave
- " Garrette [E Mae] rubwkr h 1059 LaCroix ave
- " Geneva h 177 Federal
- " Geneva student h 841 Rhodes ave
- " Geo [Anna] lab h 430 Washington
- " Geo [Lucy] wks Firestone h 421 Campbell
- " Geo [Martha] wks Firestone h 971 Victory
- " Geo A [Caroline L] h 111 W Miller ave
- " Geo A [Mattie H] janitor h 719 Edgewood ave
- " Geo R wks Goodrich h 390 N Arlington
- " Geo W [Olga M] wks Goodyear h 1805 Shaw ave
- " Gladys student h 151 Leora ave
- " Gladys M student h 808 Kenyon
- " Glenn [Beatrice] wks Wise Furn Co h 1055 S High
- " Glenn R [Alpha C] wks Firestone h 1232 Kellogg
- " Gorilla W pugilist r 77 N Howard
- " Grace wks Goodyear r 1159 Laird
- " Grace I wks Firestone h 60 E Archwood ave
- " Mrs Grace I h 135 Ido ave
- " Grant student h 128 Chestnut al
- " Griffith carp h 558 Hammel
- " Grover lab r 177 E Center
- " Grover C h 111 E Mapledale ave
- " Guv B [Ella B] meats 1055 E Market h Bellaire rd, Silver Lake O
- " Gwendolyn M student h 1133 Collinwood ave
- " Hal R [Jessie H] city fireman h 729 Thayer
- " Harlan E [Zelma M] custodian h 193 S Arlington
- " Harle M wks Firestone r 145 E Archwood ave
- " Harold [Isabel] wks Goodyear r 205 Spicer
- " Harold J wks Quaker O Co h 799 Silvercrest ave
- " Harriet M prin G W Crouse Sr School h 622 Moreley ave
- " Harriett A student h 595 Arden pl
- " Harry opr Strand Theatre
- " Harry wks Goodrich r 579 S Main
- " Harry [Edith] wks Goodyear r 1291 4th ave
- " Harry, C pres Bird Motor, Transportation Co h Cuya Falls O
- " Harry E student h 1270 Kentucky ave
- " Harry E jr [Edith N] wks Goodyear h 608 Summit matra ave
- " Harry M painter Metro Bldg h 672 Dayton
- " Harry P truck dr h 56 S Forge
- " Harry R [Hazel M] formn Ak Porcelain Colh 890 Redfern ave
- " Harvey P [Blanche E] h 808 Kenyon
- " Hayman V r 520 Talbot ave
- " Helen clk B & O R R r 334 Crown
- " Mrs Helen h 171 E Exchange
- " Helen L student h 539 Alln
- " Helen M lab technician Children s Hosp h 1197 Kohler ave
- " Henry [Alice] wks Goodyear h 374 Robert
- " Henry [Maude] wks Firestone h 1219 Tulip ave
- " Henry A student h 25 Hart pl
- " Henry B, clk h 60 E Archwood ave

PHONE  
HEmlock  
3126

CITY BAKING CO.

Main  
Office  
532  
Grant  
Street

FIVE  
RETAIL  
STORES

PHONE  
HEmlock  
3126

**GOOD The CITY ICE & COAL CO. PURE**  
**COAL PURE ICE, HOTFYR COAL. Phone Blackstone 7134 ICE**

**YOU WILL FIND THE LEADING BUSINESS MEN'S ADS IN THE CITY DIRECTORY**

**JONES**  
 Herbert K [Georgia S] wks Goodyear h 1438 Hillside ter, (C 1012) BIRK AVE  
 Herman wks Goodrich r 814 Wall  
 Herman [Clara R] h 148 N Walnut  
 Herman W [Mary J] truck dr h 539 Allyn  
 Herschel V [Edith V] lab h 1709 Marks ave  
 Hilton E [Cook J] Mozena r 3134 Torrey  
 Hobert B [Greta L] wks Goodyear-Z Corp, h 861 Eva ave  
 Homer C [Sylvia E] lunch h 770 Morgan ave  
 Howard E [Laura L] truck dr h 813 Brown  
 Howard L electr n Windsor Hotel  
 Hubert L wks Goodrich r 156 Doble ct  
 Hubert W [Margaret] wks Goodrich h 304 Cole  
 Hughs [Emily] wks Firestone h 894 E Wilbeth rd  
 I Burton [May A] mach h 2189 20th S W  
 Mrs Ida C S (wid Wm C) h 439 Cuyahoga  
 Ira F [Esther M] slsmn h 208 Hawk ave  
 Ira M [Hilda E], master mech Shunk Latex P Inc h 1060 Neville ave  
 Irene wks Goodyear r 87 S Adolph ave  
 Irvin [Emily] h rear 368 Rankin  
 Irvin [Winifred] wks Goodrich r 465 Sillegrove  
 Isaac [Gatha V] truck dr h 348 Zeller ave  
 Isaac H [Martha] barber 880 S Main h 844 same  
 Isaac J [Rose M] pres Jones Roofing & W Co h 570 Marview ave  
 Isaac W [Laura A] h w s Plainfield rd  
 Iva wks Firestone r 19 E Emerling ave  
 J R wks Firestone r 864 S Main  
 J Darwin [Charlotte C] slsmn h 92 Eber ave  
 J Frederick [Anna R] slsmn h 63 Casterton ave  
 J Herman [Florence] lab h 135 Wooster ave  
 J Wayne wks Goodrich Silvertown Inc h 1230 McKinley ave  
 Jack [Helen L] wks Firestone h 1284 Kenmore blvd  
 Jacob F [Millie A] wks Am Vit P Co h 860 McKinley ave  
 James [lab h 317] Berg  
 James [Bessie] h 1445 Hart  
 James [Sarah] wks Goodyear h 179 Jewett  
 James A [Cordelia R] wks Goodyear h 740 Roscoe  
 James A [Pearl] h 511 Lamont  
 James B [Ruth R] wks Goodyear h 1874 Ford av  
 James E clk O B Tel Co r 138 Fir Hill  
 James E [Mary] h 149 N Maple  
 James F [Ethel M] slsmn h 266 Gordon dr  
 James F jr student h 266 Gordon dr  
 James K wks J Knapp Sons, F Co r 1178 Sweetzer  
 James K [Mary A] h 846 Clark  
 James M h 815 E Crosier  
 James M [Sarah] h 1237 Brandon ave  
 James P [Thelma] h 1140 Dietz ave  
 James R wks Goodrich h 1160 Crants  
 James R [Emily E] h 1269 Beardsley  
 James T [Rose A] wks P W Litchfield h 66 S Forge  
 James W [Jessie K] h 1020 Chalker  
 James W [Laura C] janitor Albrecht Gro Co h 315 Rea ave  
 Janet D clk Ohio Ins Co h 758 Iona ave  
 Janice M student h 138 Mayfield ave  
 Jean E student h 885 Edge  
 Jefferson C student h 1194 Pond View  
 Jenkin W [Eloise K] civ engr 205 Smith h same  
 Jerry [Susie] lab h 378 Gotham ct  
 Jerry R [Lucy L] wks Goodrich h 647 Sibley al  
 Jesse C [Maxwell E] wks Goodyear h 1793 Flint av  
 Jesse W r 382 Kathryn pl  
 Mrs Jessie K h 1020 Chalker  
 John porter Cadillac M C Co h 124 Chestnut al  
 John wks Firestone r 1163 S Main  
 John [Laura] wks B & O R R r 27 S Union  
 John [Lillian] wks Goodyear h 509 VanEverett  
 John [Marie] wks J H Barry h 830 Mayfair rd  
 John A [Frances] slsmn Ak P Milk Co h 88 Oakdale ave  
 John B [Louise] wks Goodyear h 210 Fountain  
 John C r 822 Princeton  
 John D [Anna M] wks Goodrich h 935 Chalker  
 John E [Emma F] wks Goodrich h 390 N Arlington  
 John E [Florence A] wks Trump Bros R Co h 774 Copley rd  
 John F [Jessie F] clk L A Thompson h 58 W Thornton  
 John F [Regina M] wks Goodyear h 464 Lamont  
 John J [Lorena] wks Goodyear h 208 W Thornton  
 John L prof University of A h Cuya Falls O  
 John L [Lucile J] ins h 317 Storer ave

**JONES**  
 John M [Margaret L] wks Firestone h 193 W Buchtel ave  
 John R wks Goodrich h 935 Chalker  
 John R [Jane I] shipping clk Ak-Sette Co h Cuya Falls O  
 John T [Lela V] carp h 243 W Bariges  
 John W wks Goodyear h 885 Edge  
 John W student r 82 Fir Hill  
 John W [Catherine] wks Firestone h 1011 Laurel  
 Johny C [Margaret A] wks Firestone h 946 Saxon  
 Joseph [Mary] porter h 16 E Bariges  
 Joseph E [Josie E] shtmt wks 1157 Grant h same  
 Joseph J [Laura L] brklyr h 1010 Collinwood ave  
 Joseph L h 565 Hollbaugh ave  
 Joseph N [Oma] wks Goodrich h 1270 Kentucky av  
 Juanita h 1563 Canadian ave  
 Mrs Juanita (wid John M) h 1563 Canadian ave  
 Mrs Kate B (wid Bertis B) h 431 W Market  
 Kathryn A student h 672 Dayton  
 Kelly wks Goodyear r 516 E Market  
 Kermit wks Firestone r 16 W Long  
 Mrs Kezia (wid David) h 946 Princeton  
 L Carl truck dr h 342 Theodore  
 L Marshall student h 132 Westwood ave  
 Mrs Laura (wid James) h 151 Leora ave  
 Laura P clk h 635 N Main  
 Miss Lee student r 638 Crosby  
 Lee [Sally] h 256 Ira ave  
 Lermue wks Ben's Auto, P Shop h 163 W North  
 Leo [Carlene] wks Firestone r 27 E Brookside av  
 Leona M h 446 Wooster ave  
 Levi lab h 164 Otto  
 Lillian r 196 S Arlington  
 Llewellyn student h 1269 Beardsley  
 Llewellyn T [Margaret R] confr, 1537 E Market h 1641 same  
 Lloyd O rubwkr r 579 S Main  
 Lois student h 1083 Berwin  
 Mrs Lois L asst Ak Pub Library h Kent O  
 Lorenzo [Victoria] wks Firestone h 661 LaFollette  
 Lottie S wks Firestone h 151 Leora ave  
 Louis wks Goodyear r 152 Henry  
 Louis [Dora] h 331 Washington  
 Louis C [Mary B] wks Phila R W Co h 292 Howe  
 Louis R [Leonal] wks Ohio Edison Co h 358 Edward ct  
 Louis S [Hazel] slsmn h 990 Collinwood ave  
 Louise h 117 N Canal  
 Louise C wks O B Tel Co h 132 Westwood ave  
 Mrs Louise C (wid Isiah B) h 334 Brittain rd  
 Louise E h 1335 Sweetzer ave  
 Lula M student h 1263 W Wm Beth rd  
 Luther h 7 Loos  
 Luther [Catherine] lab h 518 Bina ave  
 Lynton M [Georgia E] wks Firestone h 235 Ira  
 M H Stanton [Elizabeth E] with Goodrich h 606 Weber ave  
 M Louise student h 135 Ida ave  
 Mabel wks Ak Towel S Co h 131 W Buchtel ave  
 Mae h 16 Green  
 Mrs Mamie (wid Joseph) h 278 Steiner ave  
 Mrs Margaret (wid Robt J) h 2337 26th S W  
 Margaret B student h 1003 Sawyer ave  
 Margaret C stenog h 284 Kenilworth dr  
 Margaret E clk Goodrich h 1139 Woodward ave  
 Mrs Margaret R (wid Wm) h 41 McCoy  
 Marie r 449 E Cuya Falls ave  
 Marie K student h 56 S Forge  
 Marjorie I asst Ak Pub Library h 1033 Berwin  
 Mrs Martha A (wid Enoch T) h 1091 W Exchange  
 Martha E h 261 Gale  
 Martha J bkpr r 111 W Dalton  
 Mary wks 165 N Fortase path  
 Mrs Mary (wid John H) h 87 Oakdale ave  
 Mary E visitor Family's Society h 322 Grand ave  
 Mary E student h 565 Holbaugh ave  
 Mrs Mary E h 634 Fultz  
 Mrs Mary E (wid Frank S) h 1197 Kohler ave  
 Mary L student h 786 Ardella ave  
 Mary R student h 742 Allyn  
 Matthew M [Meda P] wks Goodrich h 913 Jason  
 Mrs Mattie r 168 Bluff  
 Max J [Bernice C] with Goodrich h 731 N Howard  
 Max M h 1160 Grant  
 Maxine wks Union News Co h 520 Talbot ave  
 Maxine r 1044 N Main  
 Mrs May (wid Mark) h 573 Parkview ave  
 May G wks Firestone h 806 Sherman  
 McClure B [Etta P] gro 1174 S Arlington h 967 5th ave

# FIRST INDUSTRIAL BANK OF AKRON

## WILL HELP LIGHTEN YOUR BURDENS FINANCIALLY

AKRON 1931 CITY DIRECTORY

963

### JONES

" Mildred h 109 N Case ave  
 " Mrs Mildred clk h 966 N Howard  
 " Mildred F student h 595 Baird  
 " Mildred L stenog Gen T & R Co h 635 N Main  
 " Milford M barber h 915 Kelly ave  
 " Millard W [Nettie C] engr Goodvear h 915 Kelly  
 " Milton student h 1197 Kohler ave  
 " Mrs Minnie h 320 Pine  
 " Mrs Minnie M bkpr A-I G Fast Freight h 254 W Chestnut  
 " Minor h 1237 Brandont ave  
 " Mont [Lillian E] wks Goodvear h 574 Madison av  
 " Morris G [Edith G] wks Firestone h 295 Ivy pl  
 " Morton G [Blanche M] slsmn Builders S Co h 113 Good  
 " Muriel student h 990 Collinwood ave  
 " Mrs Myra wks Firestone h 56 W Miller ave  
 " Myrtle student h 304 Cole ave  
 " Nell waitress r 33 S Maple  
 " Mrs Nell h 663 S Main  
 " Mrs Nellie (wid John S) h 74 Jewett  
 " Mrs Nettie (wid Reese) h 323 Cole ave  
 " Newman C [Beulah H] lab h 953 Haynes  
 " Mrs Nollie h 112 E North  
 " O Guy [Emma F] dr Averill D Co h 87 Schafer  
 " Oliver wks City h 786 Rhoads ave  
 " Orin [Anna] wks Firestone h 1314 Marcy

### JONES ORVILLE L

[Esther S] (Consumers Coal Co) h 931 Pitkin ave  
 " Oscar E h 390 N Arlington  
 " Oscar H [Strand Barbecue] h J L Hoge  
 " Paul wks Firestone h 323 Cole ave  
 " Paul dr W-L Wright Co h 382 Kathryn pl  
 " Paul h 1439 Lovers lane  
 " Paul [Lady G] wks Goodrich r 856 Harvard  
 " Paul C [Constance H] chemist h 970 Jefferson ave  
 " Paul C [Grace E] h 83 E Lallmadge ave  
 " Paul L [Murietta R] truck dr h 130 S Maple  
 " Paul J student h 56 S Borse  
 " Paul L [Hilda M] shmtlwr h 389 Dove  
 " Pauline wks City Hosp r 42 100 ave  
 " Pauline M office clk THE M O'NEIL CO h 1197 Kohler ave  
 " Pearlina wks 271 Casterton ave  
 " Pna L [Mabel W] asst mgr S S Kresge Co h 115 Wills ave  
 " Powell S [Minnie H] h 294 Talbot ave  
 " Pratt wks Goodrich h 745 W Market  
 " R Aubrey auto mech h 132 Westwood ave  
 " R Bradford truck h 993 W Exchange  
 " R Franklin truck dr r 1548 Ankerrett ave  
 " R Jenkin [Nellie B] h 1036 Snyder  
 " R P printer h 32 N Martha ave  
 " Ralph [Elizabeth] h 260 Stadelman ct  
 " Ralph C clk h 334 Brittain rd  
 " Ralph C [Ola] wks Goodrich h 683 Harvard  
 " Ralph D [Frances M] mgr Ahlberg Bearings Co h 838 Ranney  
 " Ralph E [C Ruth] wks Firestone h 1284 Kenmore bldg  
 " Ralph J student h 390 N Arlington  
 " Raymond B [Lucille] wks Goodrich h 1004 Annadale ave  
 " Raymond F student h 1230 McKinley ave  
 " Raymond F [Madge] wks Firestone h 1404 Grant  
 " Raymond H wks Gough Lbr Co h R D 8  
 " Raymond L asst mgr Loew's Theatre r 328 E Buchtel ave  
 " Raymond R [Irene] slsmn Cramer S & E Co h 707 Grant ave Cuyva Falls O  
 " Reginald H [Annie] h 825 5th ave  
 " Richard wks Goodrich r 314 Allyn  
 " Richard h 605 LaFollette  
 " Richard wks Am H R Co r 579 S Main  
 " Richard [Anna] h 764 McKinley ave  
 " Richard C [Edith M] mach h 105 Dodge ave  
 " Richard H [Mary L] barber G W Matthews h 418 Livingston road  
 " Richard S [Fannie] wks Goodvear h 115 Brittain road  
 " Rodney W [Hazel H] mach h 345 Pauline ave  
 " Robt lab r 124 N Howard  
 " Robt R [Ethel E] prin Highland Park School h 1006 Flanders ave  
 " Robt E student h 1036 Snyder  
 " Robt H clk h 320 Pine  
 " Robt L [Larue] wks Firestone h 601 Glendora ave  
 " Robt R [Lora S] engr Firestone h 133 Mayfield  
 " Robt T student h 602 F Wubeth rd  
 " Robt W [Alma F] with Sx S Studio h 706 Bell

### JONES

" Roger H [Viola] slsmn h 1294 Talbot ave  
**JONES ROLLAND** attorney at law 186 S Union h same Phone FR-8236  
 " Roofing & Waterproofing Co I J Jones pres J J Austin vice pres 75704 Marview ave  
 " Rosalie r 778 Bell  
 " Roxie compt opr Ak Drs G Co h 792 Bell  
 " Roy A [Lva] P fengr Children's Hospital h 401 Pine  
 " Rev Royal A [Flora S] pastor 2d Baptist Church h 236 Scott ave  
 " Rupert [Elizabeth] tchr h 491 Sumner  
 " Russell r 193 W Chestnut  
 " Russell A [Inez M] mach Firestone h 540 Evans  
 " Ruth student h 736 Ardella ave  
 " Mrs Ruth r 270 Locust  
 " Mrs Ruth h 997 Pitkin ave  
 " S Grion [Laura I] bus opr Ak Trans Co h 508 Bacon ave  
 " Mrs Sadie C h 607 E Market  
 " Saml [Lucille] wks Goodvear r 1497 League  
 " Saml [Ruth] wks Goodrich h 1126 Collinwood ave  
 " Sarah H student h 373 Allyn  
 " Seth [Daisy B] clk Wagner Prov Co h 595 Arden place  
 " Sidney [Jennie C] wks J Knapp Sons F Co h 1090 S High  
 " Sidney J [Frances E] porter Leager Co h 166 W Buchtel ave  
 " Stephen T [Lylvn J] cook h 1276 Moore  
 " Sylvester T [Lenna M] wks City h 135 W Center  
 " T Clyde r 1226 Mt Vernon ave  
 " T Niel [Irene M] estimator Gough Lbr Co h 750 Brewer  
 " Taylor L h 1268 6th ave  
 " Theima E student h 1003 Sawyer ave  
 " Theima L h 1641 E Market  
 " Theodore S clk h 234 Kenilworth dr  
 " Theophilus A wks Firestone h 740 Roscoe ave  
 " Thos r 48 W North  
 " Thos r 301 Otis  
 " Thos h 164 Otto  
 " Thos [Anna] h 360 Wellington ct  
 " Thos [Florence M] mach Robinson C P Co h 230 Prairie dr  
 " Thos [Janel] wks Firestone h 374 E Thornton  
 " Thos A wks Goodrich h 60 E Archwood ave  
 " Thos B [Stella] lab h 663 Edgewood ave  
 " Thos C [Bessie M] dr Metzger's Pharmacy h 149 Doyle ct  
 " Thos E [Ethel M] clk h 864 Clark  
 " Thos J aud City View S Co r 516 Nash  
 " Thos [Anna] janitor h 788 Coburn  
 " Thos J [Bessie C] plbr h 1228 Pond View ave  
 " Thos K slsmn Ak Coca-Cola B Co h 1675 Main Cuyva Falls O  
 " Thos P mach Goodrich h 879 Bisson ave  
 " Thos W clk Goodrich r 854 Storer ave  
 " Mrs Tommie h 344 Rhoads ave  
 " Tony wks Goodvear r 179 Dodge ave  
 " Truedale H [Thelma] wks Firestone h 1335 Sweltzer ave  
 " Truman W [Ethel E] slsmn Ohio Edison F S Co h Kent O  
 " Mrs Uta (wid Hiram) h 221 Boder  
 " Vane h 1237 Brandon ave  
 " Vaughn carp r 1242 Bittaker  
 " Mrs Vera h 14 Lods  
 " Verne [Nellie] slsmn r 176 Miles  
 " Victor H painter h 1026 Pitkin ave  
 " Virgil A wks Ak Lamp Co h 848 Amherst  
 " Virgil F [Mamie E] wks Goodvear h n s Annapolis ave  
 " Virgil J h 445 Wooster ave  
 " Vivian H clk h 4671 Spicer  
 " Vivian L h 740 Roscoe ave  
**JONES W F CO** The W F Jones pres and treas  
 " S W Townsend sec authorized dealers Ford automobiles and trucks 52-58 S High Phone BL-8127  
 " Wallace O [Eula V] ins slsmn h 1335 Bellows  
 " Walter r 183 W Cedar  
 " Walter A [Leona L] wks Hdw & S Co h 211 W Buchtel ave  
 " Walter E [Hazel P] bus opr Ak Trans Co h 587 Bertha ave  
 " Walter J [Ella] h 7 Lods  
 " Walter L h 149 Doyle ct  
 " Walter L [Mary M] engr h 347 E Crosier  
 " Ward L wks Times-Press h Cuyva Falls O  
 " Warren H div mgr Canfield Oil Co F 903 Delta ave

**SUNSET VIEW SUBDIVISION**  
**THE CENTRAL ASSOCIATED REALTY CO.**  
 CALL US BY PHONE OR AT OUR OFFICE FOR ANY SERVICE OR COURTESY  
 403-404 OHIO BUILDING

THE AKRON GENERAL INSURANCE AGENCY COMPANY  
 LIFE, ACCIDENT AND HEALTH INSURANCE

**THE HOILES-HEDDEN CO.**  
**REALTORS**  
*Brokers and Home Builders*  
**1664 State Rd., Cuyahoga Falls, O.**  
**Phones Walbridge 3315 and 3214.**

**JONES**

- "Wayman W [Ella, C] wks Ak Public Library h 1174 2d ave
- "Wayne [Marie M] wks Goodrich r 316 W Cedar
- "Wayne B [Louise] wks Peoples D Co h 1005 Ellwell ct
- "Webster N [Nettle H] chemist Goodrich h 235 Metz ave
- "Wendell M [Irene M] wks Firestone h 1136 Magnolia ave
- "Wilbur h 729 Thayer
- "Wilbur L wks Goodrich h 1036 Snyder
- "Wilbur L [Anna] wks Goodyear h 1324 Arnold
- "Wm lab h 294 W Bartsge
- "Wm lab r 209 Cuyahoga
- "Wm wks Firestone r 745 Hackett
- "Wm wks Gen T & R Co h 230 Prairie dr
- "Wm wks Goodyear r 547 VanEverett ave
- "Wm [Blandy] wks Wise F Co h 615 Miami
- "Wm [Pearl] wks Goodyear h 323 Skeef pl
- "Wm A [Jennie, L] floorman Summit Auto, Co h 848 Amherst
- "Wm C student h 185 W Center
- "Wm D [Ina, S] [Point Service Station] h 949 Ella ct
- "Wm D [Mary] wchmn Ohio Ins Co h 758 Iona av
- "Wm E clk h 166 W Buchtel ave
- "Wm E [Adal] h 220 Cuyahoga
- "Wm E [Adelaide] mach h 670 Spicer
- "Wm E [Marcene B] wks Firestone h 323 Cole ave

**JONES WM F [Helen F] pres and treas W F Jones Co h 1203 N Howard**

- "Wm G [Bessie L] mach Firestone h 1083 Berwin
- "Wm G [Freda, C] freman Penna R R h 2109, 11th S W
- "Wm H r 859 Leonard
- "Wm H [Lamora] wks Ak-Selle Co h 874 Berwin
- "Wm J [O Leval] lab h 247 Kryder ave
- "Wm T [Pearl] freman Children's Hosp h 894 St Clair
- "Wiley wks Quaker O Co r 424 Sumner
- "Mrs Willie (wid Edwin) h 60 E Archwood ave
- "Zenola R student h 740 Roscoe ave
- Jontz Mrs Margaret (wid John) h 1061 Murray ave
- Jonus Joseph trucker B & O R R h 761 Commins
- Joplin Geo [Rebecca] rug cleaner h 526 VanEverett
- Jordan A B h 1156 Sweitzer ave
- "A Clarence [Dorotheal] batteries, rear 68 Dudley h 92 Fulton

**JORDAN A & CO (A Jordan) general insurance licensed real estate broker surety bonds etc 609 2d Natl Bldg Phone JE-9616**

- "Aaron [Cathel] h 683 S High
- "Adeline tchr h 79 Rose bld
- "Albert J whsmn Albrecht Gro Co h 177 W South
- "Mrs Alice V clk Bentley's C S, Inc h 344 Wheeler
- "Anna I tchr h 692 Carpenter

**JORDAN ANTHONY [Mary (A Jordan & Co) agent Canada Life Assurance Co 609, 2d Natl Bldg, Phone JE-9616 h 79 Rose bld Phone UN-1738**

"Anthony L [Fern] wks E H Wiener, Co h 854 Kelly ave

"Augustus L service dept Ohio Edison E S Co h Y M C A

**JORDAN'S AUTO LIVERY, L F F Jordan propr cars of distinction limousines for weddings parties funerals etc also washing Duco cleaning and Simonizing 92 Hall Phone JE-6517**

- "Beatrice wks W S A Smith, h same
- "Benj [Beatrice] wks Goodyear h 903 Grant
- "Cecil lab r 686 Johnston
- "Chas W [Ada, E] slsmn h 1010 Pitkin ave
- "Chas W [Verá M] truck dr Anderson-P G, Corp h 1010 Georgia ave
- "Clarence L rubwkr h 779 Storer ave

**JORDAN CLEMENT N [Jennie S] [Fisher Bros Lumber] h 84 Russell ave Phone HE-5660**

- "Clinton R [Bernice] depot ast Ry Ex Agcy h 727 Elma

**JORDAN**

- "Coy C engr dept Dent Public Service r 177 Westwood ave
- "D Roy [Jean] clk h 33 McNaughton
- "Dessie C student h 635 Cuyahoga
- "Dominic barber 938 Slosson h 967 Mercer ave
- "Earl [Grace] slsmn Hdw & S Co h 240 Samaritan ave, Ashland O
- "Earl J [Maud I] wks Goodyear h 930 Baughman
- "Earl M [Hilda] painter Peoples Hosp h Cuyahoga Falls O
- "Edwin D [Delight G] wks Firestone h 692 Carpenter
- "Frank [Lucy] wks Mrs Lena Haverstick r 510 N Howard
- "Fred W [Clara E] wks Goodrich h 560 Wildwood
- "Garfield [Gertrude B] wks Central Office Bldg h 635 Cuyahoga
- "Goff E [Alice V] h 344 Wheeler
- "Golden r 632 Roscoe ave
- "Mrs Grace h 508 Marview ave
- "Harold E [Mary] h 596 Grant
- "Herman D [Demarus] clk O L Tomlinson h 396 Berry ave
- "Jack R student h 727 Elma
- "James A [Lenora B] wks Col Salt Co h 1322 Kellogg ave
- "John wks Ak Trans Co r 65 N Adolph ave
- "John janitor Electric Rys Frst Co h 14 N Maple
- "John H [Icra L] ins h 87 W Miller ave
- "John V [Gertrude A] wks Goodyear h 124 Nebraska
- "John W [Ethel] painter Peoples Hosp h Cuyahoga Falls O
- "Joseph P [Josephine V] painter h 421 Sherman
- "L Grover [Dovle L] wks Goodrich h 727 Douglas
- "L Josephine clk Mohawk R Co h 727 Elma
- "Laura clk r 319 Yale

**JORDAN LEO F [Ida M] propr Jordan's Auto Livery h 92 Hall, Phone JE-6517**

- "Linn puglist r 78 Nickel
- "Louis W [Margaret A] wks City I & C Co h 173 E Center
- "M Deloin h 2980 Forrest Park bld
- "Mrs Margaret A (wid James A) h 814 Kenmore bld
- "Mrs Mary wks Miller R Co h 1230 Lovers lane
- "Max D [Hannah] wks Goodyear h 2980 Forrest Park bld

**JORDAN MOTOR CARS, Richard W Brouse Coldistributors, W Market at Aqueduct and W North sts Phone HE-5105**

- "Mrs Myra h 1317 Hazelwood ave
- "Opal C student h 87 W Miller ave
- "Paul [Adal] carp h 779 Storer ave
- "Pauline M clk S S Krescoe Co h 177 W South
- "Perry G [Lillian F] wks Goodyear h 1059 Valdes
- "R Henry wks Standard Auto Service r 877 Rhodes
- "Ralph J student h 84 Russell ave
- "Raymond [Luella] wks Goodyear h 1040 Stroman
- "Richard H student h 727 Elma
- "Rev Robt G [Lena B] h 281 Scott ave
- "Roy [Jean] wks H Nolke h 33 McNaughton
- "Thos J brklyr h 796 Lakewood bld
- "Walter J [Cleo V] wks Firestone h rear 1305 Wyley ave
- "Wm J [Mary E] formn Kenmore Lumber Co h 177 W South
- "Wm W [Elsie F] motor trucking h 1162 Big Falls

**Jordan Cloyd A [Gladys E] wks Goodyear h 975 E Crosier**

- Jordan Mrs M Pearl wks Goodyear h 614 Roscoe ave
- "T Frank [Lucy L] wldr Goodrich h 523 Madison
- Jordy Clarence F [Mary, E] wks Goodyear h 695 E Exchange
- Joroski Joseph [Verna] auto painter h 318 Upland
- Josan Sandus wks Goodrich h rear 761 Commins
- Joseph Albert student h 691 Noble ave
- "Alex [Ella] lab h 544 Hammel
- "Bader [Anna] wks Gen T & R Co h 916 W Bowery
- "Bernard E wks Norka Bev Co h 1104 Delos
- "Chas student h 345 Bonnie Brae ave
- "Chas [Armeria] wks Goodrich h 433 Sherman
- "Chas [Edna] h 1026 Clark
- "Chas H wks Firestone h 1147 Taylor
- "Dan V [Mary A] clk Goodrich h 173 Oak Park dr
- "Edward student h 1147 Taylor
- "Ellis [Marie] h 429 W Thornton
- "Ford G h 742 Coburn
- "Frank [Jabber & Joseph] h 530 Talbot ave
- "Fred G student h 742 Coburn

THE AKRON GENERAL INSURANCE AGENCY COMPANY  
 174 South Main St. Hemlock 5191  
 THE AKRON GENERAL INSURANCE AGENCY COMPANY  
 174 South Main St. Hemlock 5191





We Will Help You Write Your Letter Copy  
and Organize Your Mail Campaign.  
165-171 North Union St. Phone Jefferson 2176



AKRON 1931, CITY DIRECTORY

965

**JOSEPH**

- "Geo [wks Std Auto Service h 1147 Taylor
- "Geo [Sadle] truck dr h 345 Bonnie Brae ave
- "Harold C h 1104 Delos
- "Harry, [Mildred], r. 427 Weeks
- "Hazel h 362 Locust
- "James [Shada] pdr h 868 W Bowery
- "John h 345 Bonnie Brae ave
- "John student h 691 Noble ave
- "John [Lannie] slsmn h 532 W Thornton
- "John D [Hattie A], clk h 48 Rosal pl
- "John J h 169 W Buchtel ave
- "Joseph [Edna] confm h 124 N Valley
- "Joseph [Eva] h 362 Locust
- "Joseph [Vina] wks Firestone S P. Co h 21 Cole av
- "Lena H h 345 Bonnie Brae ave
- "Lena M h 1147 Taylor
- "Martha wks Gen T. & R Co h 433 Sherman
- "Mary J h 169 W Buchtel ave
- "Michael wks Std Auto Service h 1147 Taylor
- "Michael W rubwkr, h 687 Noble ave
- "Mike student h 532 W Thornton
- "Nagie waiter h 433 Sherman
- "Nellie waitress LeCharme Restr h 868 W Bowery
- "Nick wks Firestone h 532 W Thornton
- "Oiga student h 345 Bonnie Brae ave
- "Mrs Ora M. (wid Geo) h 666 Schiller ave
- "Philip student h 1147 Taylor
- "Raymond brklyr, h 169 W Buchtel ave
- "Rollie C [Eva M] h 1104 Delos
- "Mrs Sadie r 251 S High
- "Sam'l rubwkr h 532 W Thornton
- "Sam'l J [Nasme] (Buckeye Billiards) h 477 N Firestone blvd
- "Sarah bkpr h 169 W Buchtel ave
- "Thos H elect'n h 48 Royal pl
- "Tom jeweler 2194 E Market h 169 W Buchtel ave
- "Victoria clk M Mansor h 742 Coburn
- "Victoria student h 477 N Firestone blvd
- "Wm M h 491 Noble ave
- Joseph [Mary] wks Firestone h 1298 Moore
- "Paul [Mary] rubwkr h 1067 Dayton
- Josephine Beauty Shop (Laura G Smith) 210 Delaware Bldg
- Joslin Falcon Jr, mgr Durable Mat Co h 1640 8th Cuya Falls O
- "Mrs Laura A (wid Augustus) h 2117 E Market S
- Just Mrs Clara C (wid Chas S) h 95 S Maple
- JUST EARL C** (Ruth Ed) pres Just Tire Service Co mgr Roderick Tire Service Co h 1093 Bloomfield ave
- "Frank A r 424 E Thornton
- "Frank C mgr Municipal Golf Course h 95 S Maple
- "Henry student r 1420 East ave
- "Maurice C h 95 S Maple
- "Maurice K student h 95 S Maple
- "Mrs Nettie r 1420 East ave
- "Peter [Kathryn] shoe rep 901 Grant h 833 Kling
- "Peter Jr [Elizabeth] mach Goodyear h 1635 Baird
- JUST TIRE SERVICE Co** The E C Just pres M L Blanchard sec Firestone pneumatic and solid tires Firestone, batteries auto accessories rasoline oils and cable service 316-322 S High Phone HE-4914
- Joule Ted L [Aretta F] wks Goodrich h 371 W Malacca
- Jos Albert L [Catherine A] wks Goodrich h Chapman dr
- "Harold E [Jessie F] h 161 N Highland ave
- "Harold V [Alveretta] slsmn City Bkg Co h 644 Glendora ave
- "Howard W [Lora C] janitor h 266 Stull ave
- "Orlo S [Dorothy L] wks Firestone, h 1353 California ave
- "Owen C [Edna M] dr W. E. Wright Co h 270 Stull
- "Sam'l W [Clara L] acct Saffield Pub Co h 358 Buckeye
- "Mrs Sarah E h 153 S Balch
- "Willard R [Edna M] slsmn City Bkg Co h 742 W South
- Joyce Alfred [Nina] bkpr Foster Office S Co h 1666 16th Cuya Falls O
- "Florence H cashr Benzol C Co r 267 S Portage path
- "George shtmtl wkr h 745 Clay dr
- "Herman J student h 203 Ash
- "James [Margaret M] wks Goodyear h 1558 Hampton rd
- "James B [Jeannette J] rubwkr h 203 Ash
- "Lewis W [Ievina] shoemkr h 162 W South
- "Lloyd H wks Goodyear-Z Corp h 877 Jason ave
- "Louise E student h 258 Carroll

**JOYCE**

- "Michael [Martha] wks Goodrich h 745 Clay dr
- "Michael Jr [wks Ak Roofng Co h 745 Clay dr
- "Michael P [Anna M], caddymaster, Portage Country Club h 1470 W Market
- "Milford B [Virginia] service slsmn Cadillac M C Co h 184 Hyde ave
- "Mrs Minnie h 258 Carroll
- "Robt clk Mayflower Hotel r University Club
- "Ruth E h 268 Carroll
- "Thos J [Beatrice] mgr Underwood T Co h 2680 Maplewood, Cuya Falls, O
- "Mrs Virginia D h 337 Montrose ave
- "Walter clk Taylor Hotel h same
- Joyner Buford R student h 1298 Atwood ave
- "Juanez Frank M [Frances] h 497 Washington
- Jubara John E [Mary M], pressmn Beacon Journal h 538 Baird
- Jubin Anthony [Hazel L] engr Goodrich h 963 McKinley ave
- "Ernest clk Penna R r 359 Falbot ave
- "Isabel r 359 Falbot ave
- "Joseph r 359 Falbot ave
- Judd Cason L [Virginia] wks Goodrich h 1148 Stanton
- "Mrs Helen B h 27 Hurlburt ave Phone HE-0378
- "John F slsmr Lyman Motor Sales h 146 N Adolph
- JUDD LLOYD E** [Nelle H] editor Akron Times-Press h 186 N Portage path
- "Milton C [J Ethel] wks Goodyear h 424 Sumner
- Jude Irene student h 961 Jason ave
- "Nannie wks Gen T. & R Co r 69 S Martha ave
- "Nathan A [Isa], policeman h 961 Jason ave
- Judge Alex [Mildred] lab h 1183 Bellows
- "Mrs Helen h rear 2324 13th S W
- "Joseph chauffeur r 634 E Buchtel ave
- "Joseph T [Antoinette] formn E O Gas Co h 762 E Cuya Falls ave
- "Thos [Margaret E] coll Ohio Edison Co h 70 Cherry
- "Wm A [Julia E] h 109 N Maple
- Judich Stanko r 1095 Dublin
- Judiz Geo [Helen] wks Firestone h 1136 Tulip ave
- Judkins Mrs Missouri (wid Gilbert) h 315 Hickory
- Judson Mrs Corda C (wid Saml) h 1350 Wilbur ave
- "Ralph S [Edith A] engr, h 154 Hollinger ave
- "Walter L h 1350 Wilbur ave
- Judy Anna phone opr Ak Towel S Co h 416 Lindenwood ave
- "Mrs Emma h 69 W Glenwood ave
- "Erwin r 866 Columbia ave
- "Gloria stenor Peoples O Co h 491 Rhodes ave
- "Harry r 866 Columbia ave
- "Ira T r 118 W Mildred ave
- "Thos B [Clarus M] acct Goodyear h 560 S Firestone blvd
- "Walter D pur agt Day-Lo Sign Co h Cuya Falls O
- "Wm E barber 712 N Main h Kent O
- "Wm S [Iva] wks Firestone h 122 E Emerling av
- Juengel Ernst wks Quaker O Co r 1221 Herman ave
- "Robt teller First City T & S Bank h 83 Eber ave
- "Waldemar O [Mary] wks Gille G Co h 450 Sumner
- Juergens Richard L [Rose] wks Goodyear, h 326 Black
- Jusenheimer Danl L [Gladys A] chief switchman O B Tel Co h 822 N Howard
- Juhasz John clk h 393 Campbell
- "Joseph [Julia] h 175 Berry ave
- "Kahlman h 175 Berry ave
- "Steve [Mary] wks Phila R W Co h 393 Campbell
- "Steve Jr wks Goodrich h 393 Campbell
- Jullerat Geo D [Mabel A] wks Goodyear h 1075 Florida ave
- "Louis student r 875 St Clair
- "Paul E cook r 875 St Clair
- Jullerett Mrs Elizabeth r 2117 15th S W
- Jukes R Franklin [Marjorie], phys, 513 W Market h 415 Orlando ave
- Jukht John [Julia] wks Goodyear h 961 Rhodes ave
- "Mrs Katie (wid Stephen) h 147 Chestnut al
- "Michael student h 961 Rhodes ave
- Jukna Jacob [Beulah] wks Penna R R h 285 E North
- Juleus Nels [Clara] wks Peck's Studio h 846 Clark
- Jullan Armen [Agnes] wks Goodrich h 195 S College
- "Frank [Victoria] firemn h 1169 Sawyer ave
- "Mrs Hripsima (wid Hampar) h 195 S College
- Juliano Raffalena student h 80 Vesper
- "Rocco [Catherine] landscaper gard h 80 Vesper,
- Julius Mrs Thomasine (wid Albin) h 158 Fulton
- "Wm wks Goodyear h 158 Fulton

2176 JEFFERSON  
 1147 TAYLOR  
 433 SHERMAN  
 477 N FIRESTONE  
 1093 BLOOMFIELD  
 1640 8TH  
 2117 E MARKET S  
 95 S MAPLE  
 1093 BLOOMFIELD  
 424 E THORNTON  
 95 S MAPLE  
 1420 EAST AVE  
 95 S MAPLE  
 95 S MAPLE  
 901 GRANT  
 1635 BAIRD  
 316-322 S HIGH  
 371 W MALACCA  
 CHAPMAN DR  
 161 N HIGHLAND AVE  
 644 GLENORA AVE  
 266 STULL AVE  
 1353 CALIFORNIA AVE  
 270 STULL  
 358 BUCKEYE  
 153 S BALCH  
 742 W SOUTH  
 1666 16TH  
 267 S PORTAGE PATH  
 745 CLAY DR  
 203 ASH  
 1558 HAMPTON RD  
 203 ASH  
 162 W SOUTH  
 877 JASON AVE  
 258 CARROLL



**MORTGAGE LOANS MONTHLY PAYMENT PLAN**  
1099 SOUTH MAIN STREET 2240 PHONE Franklin 7195



**THE GUARANTEE TITLE & TRUST CO. CERTIFICATES OF TITLE ABSTRACTS AND**

**Re-financing and Construction**  
**MORTGAGE LOANS**  
12 years to pay, Quick Service  
**THE SOCIETY SAVINGS & LOAN CO.**  
122 S. Main St Phone Blackstone 1317

**JULIUSSEN**  
Juliusen Julius (Marie) wks A P Milk Co h 177  
Spellman ct  
" Julius Jr student h 177 Spellman ct  
Jump Claude A (Mary M) clk h 2122 10th S W  
" Ira C (Helene) clk B & O R h 2179 10th S W  
" Katherine student h 2122 10th S W  
" Robt R student h 2179 10th S W  
Jung Yuen wks Chas Lee h 5 N Valley  
Junior League Mrs C W Selberling jr pres Mrs  
R A Firestone treas 27 Charlotte  
" O U A M Hall 102 E Mill  
" O U A M Hall 1002 1/2 Kenmore Blvd  
" Order Club Chris Weaver pres A L Hoofman  
vice, pres J P Riddle, sec N W Hovey treas,  
102 E Mill  
Juniper Foster K (Thelma) wks Goodyear h 1380  
Pond View ave  
Junitz Mrs Clara A wks Miller R P Co h 1824 S  
Main  
" Gladys student h 1824 S Main  
Junius Howard lab h 145 Hill  
" Mrs Margaret (wid. Thos) h 145 Hill  
" Pauline H h 145 Hill  
" Percy lab h 145 Hill  
" Stanley student h 145 Hill  
Junk Mrs Anna clk Goodrich h 162 Hibush ave  
Junkin Clarence D (Katherine P) wks Goodyear-Z  
Corp h 1358 Diagonal rd ext  
Junkins Mrs Adeline (wid. Oliver) h 450 Nash  
" Emmet H (Elizabeth) h 450 Nash  
" Emmet R wks Goodrich h 450 Nash  
" Mrs Minnie C (wid. Henry H) h 866 Columbia ave  
Jurgens Chas B (Ruth C) service, dept Tabulating M  
Co h 735 Harrison ave  
" Dorothy T stenog h 566 W Thornton  
" Joseph H (Elizabeth) h 925 Raymond  
" Leona clk h 925 Raymond  
" Mrs Mary H (wid. Joseph J) h 566 W Thornton  
" Ralph J wks Goodrich h 566 W Thornton  
Juric Red (Lucille) lab h 646 Garry rd  
Jurich Matt (Daisy) wks Goodyear h 268 Eastland  
Jurcich Louis L (Amelia) wks Goodyear h 950 S  
Arlington  
Jurnic Olga student h 175 E Emerling ave  
Jurkan John rubwkr r 1229 Curtis  
Jurkoshok Fred (Mary J) h 1714 Manchester rd  
" Fred (Tina) wks Goodrich h 1639 Manchester rd  
Jusel Edwin (Zora M) wks Ak Metallic G Co h  
1039 Big Falls ave  
" Judson G. clk, Boy Scouts, h 384 Doyle  
" Mildred asst Dr E A Freeman h 384 Doyle  
" Ralph H (Helene I) teller Ak Sav & L Co h 394  
Greenwood ave  
" Theodore E with Goodrich h 384 Doyle  
Just Mrs Augusta (wid. Wm) h 686 King  
**JUST'S FRANK GARAGE** (Frank C Just) general  
auto repairing, Licar, service 92 Westwood ave  
Phone FR-0115  
Just Frank C (Bertha B) (Frank Just's Garage) h  
575 Dorchester rd  
" Frederick L h 92 Westwood ave  
" Neo A (Belle H) asst Prud L Co h 1097 Riverside  
dr  
" Nellie G h 92 Westwood ave  
" Rite Bakery (Al H Valcanoff) (Geo. Nicholas) 1123  
Andrus  
" Rite Lunch (P Dallas) 81 S Main  
Justham Albert R wks R M Pillmore h 648 Cole ave  
Justice Mrs Amanda (wid. S Wayne) h 261 E Arch-  
wood ave  
" Berenice r 23 S Balch  
" Mrs Hazel C h 124 W State  
" John r 745 Hackett  
" John W (Matilda) h 1273 Girard  
" Leslie R (Gayle) h 1212 5th ave  
" Lloyd h 261 E Archwood ave  
" Lloyd M (Dorothy) h 1271 Medsker  
" Maxine student h 1273 Girard  
" McClellan auto repr 1384 S Main r 1229 1/2 same

**JUSTICE**  
" Norman H (Loretta) slsmn Ohio Edison E S Co  
h Barberton O  
" Preston J (Rose) h 694 Edgewood ave  
" Saml W (Edna) wks Firestone h 886 1/2 Boulevard  
" Tressie student h 1273 Girard  
" Wm F (Esther M) insp h 302 Noah ave  
" Willie D (Hester) wks Firestone h 1302 Marcy  
Justin Michael h 877 Hammel  
Justine Geo (Angeine) h 643 Garfield  
Justino Rocco (Mary) shoe repr Goodwill Ind h 108  
Charles  
Justus June branch librarian Ak Pub Library h 214  
N Portage path  
" Saml H (Lessie) wks Goodrich h 811 1/2 Sheridan av  
" Willie B (Pearl G) wks Firestone h 221 East  
Park Blvd  
Juszczak Felix (Mary) wks Goodyear h 1303 5th av  
" Felix Jr h 1303 5th ave  
Juve Arthur chemist Coordich r 30 N Balch  
" Walter H (Magda P) chemical engr h 124 Clem-  
mer ave

**K**

K & C Trucking Co (H V King and G B Curry) 543  
N Firestone Blvd  
K of C Auditorium 292 W Market  
K & P Sales Co H Kohl pres and mgr men's fur-  
nishings 984 Kenmore Blvd 1 and 1006 E Mar-  
ket and 320 S Main  
**K OF P BUILDING CO** The F A Rees pres Mary  
Paul vice pres, W H Gintling sec H L Hossfeld  
treas 34 S High Pythian Temple Phone  
HE-4916  
K of P Club 34 S High  
K of P Hall 1002 Kenmore Blvd  
**KAASE CO** The T A Sweet pres and treas P E  
Ritzman sec bakers of high grade cakes, pas-  
tries and candy, makers 264-270 Sumner, Phone  
HE-0194 retail stores 47 E Mill S S Howard  
372 S Maple, 941 Dopler 5 Merriman rd 737  
N Main and 2174 Front Cuya Falls O (See  
page 61)  
**KAASE'S DINING ROOM** Louise F Masinow mer,  
E Mill, Phone FR-3516. (See page 61)  
Kaase Restaurant Co T A Sweet pres and treas 53  
E Mill  
Kabacy Paul (Mary) music tchr h 1164 Ackley  
Kaberle Michael (Mary) h 888 E Croster  
Kabilus Vincent wks Ak House & F C Co  
Kachenak Helen A wks Goodyear h 371 Fuller  
" John (Anna) h 371 Fuller  
" Mary V h 371 Fuller  
" Stephen J h 371 Fuller  
Kachmar John student h 702 Mallison ave  
" Michell (Catherine) h wks Quaker O Co h 702 Mal-  
lison ave  
Kachovec Catherine wks Firestone h 762 Grant  
" Mary wks Goodyear h 762 Grant  
Kachur Geo (Julia) wks State, F & P Co h 445 Wel-  
lington ave  
" Julia student h 448 Wellington ave  
" Mary student h 448 Wellington ave  
Kaclevich Paul (Julia) rubwkr h 439 W South  
Kackstetter Adam (Elizabeth) wks Am H R Co h  
139 E Voris  
" Elizabeth student h 1187 Winton ave  
" Max (Elizabeth) wks Am H R Co h 1187 Winton  
Kacsanek Andrew J (Anna H) wks Goodrich h 1189  
Herberich ave  
Kaczurczak Chas (Pauline) h 590 Corice  
" John h 590 Corice  
" Mary student h 590 Corice  
Kaduch Frank wks Goodrich r 365 Danville ct  
Kadves Mike (Theresa) h 1123 Johnston  
Kaelor Morris (Julia) clk h 715 W Market  
Kaess Albert G student h 483 Lucy  
" Chas (Cecelia) wks Homestead Bakery h 483  
Lucy  
" Edward C wks Goodyear h 483 Lucy  
" Marie I nurse h 483 Lucy  
" Warren V student h 483 Lucy  
Kafer Frank (Dorothy M) with Goodyear h 900  
Work dr  
Kaforey Farris B (Jennie) gro 966 W Bowery h  
same  
" Julia student h 966 W Bowery  
" Nathan T student h 966 W Bowery  
" Peter student h 966 W Bowery  
Kagemester Harry electr r 72 Fulton

**THE WM. H. EVANS & SONS CO.**  
**MORTGAGE LOANS** 738 1/2 N. Howard St. Cor. Mill St.

# ACME INSURANCE AGENCY SAVES YOU 30%

CENTRAL DEPOSITORS BANK BUILDING Phone Hemlock 1216

AKRON 1931 CITY DIRECTORY

967

**KAGENAAR**  
 Kagenaar Bert [Mary] wks Goodyear h 143 Cutler parkway  
 Kahane B B sec Ak Operating Co h N Y City  
 Kahl John M h 302 W South  
 " John V [Sarah L] h 931 Douglas  
 Kahler Chas M [Charlotte] h 846 Carroll  
 " John H [Della M] painter h 1058 Himeilright blvd  
 " Vivian J student h 1058 Himeilright blvd  
 Kahley Francis wks Goodyear r 1433 League  
 Kahlor B Lucille student h 109 Schafer  
 " Earl L [Ruby B] dep bailiff Municipal Court h 109 Schafer  
 Kahn Advertising Agency (E Kahn) 313 S High  
 " Benj [Anna] interior dec Yeager Co h 715 W Market  
 " Carl C [Elsie L] pbr C H Kahn h 291 N Hawkins ave  
 " Chas H [Cora E] pbrs 473 Rhodes ave h same  
 " Mrs Dora clk THE A POLSKY CO h 723 W Exchange  
 " Earl J h 265 E Glenwood ave  
 " Edith C student h 473 Rhodes ave  
 " Edward [Anne R] (Kahn Advertising Agency) h 1017 Stadelman ave  
 " Ernest B [Ordia] lab h 794 Euclid ave  
 " Joseph student h 715 W Market  
 " Julius A [Mary H] h 265 E Glenwood ave  
 " Leo M [Bertha] mgr Standard Sng Co h 613 Rhodes ave  
 " Louis M [Janel] slsmr Ostrov Shoe Co h 888 Della ave  
 " Margaret h 613 Rhodes ave  
 " Myer [Hazel] real est h 547 Edgewood ave  
 " Russell J [Mabel I] pbr C H Kahn h 573 Easter  
 " Sam [Clara K] mgr Thor Electric Shop h 555 Lumiere  
 Kahne Gertrude M asst Akron Pub Library h 283 E Buchtel ave  
 Kahoe Michael J [Lillian] h 280 E Tallmadge ave  
 Kaifer Carl lab h 273 Fountain  
 " Chas F [Johanna L] h 273 Fountain  
 " Edith L dry goods 566 Mason ave h 273 Fountain  
 Kall Dan [Florence] truck dr h 2666 Christensen  
 " Esenta V student h 100 Atlas  
 " Fred A [Ethel M] wks Firestone h 82 E Wilbeth rd  
 " Simon [Belle] atty 605 Flatiron Bldg h 100 Atlas  
 Kaim Thos [Shadai] h 148 E York  
 Kain Edwin W [Frances E] editorial dept Beacon Journal h 776 N Main  
 " John [Sarah] gro etc 194 Ellwood ave h same  
 " Joseph P [Bertha] locker mgr Portage Country Club h 732 Chitty ave  
 " Kathryn M student h 732 Chitty ave  
 Kainton Warren r 987 Collinwood ave  
 Kainturos Gust waiter 64 Cambridge  
 Kainz Frank [Paula] meat market h 1044 Oakland  
 " Frank E wks Remington R B Ser h 1044 Oakland  
 " Pauline R student h 1044 Oakland ave  
 " Sophia M student h 1044 Oakland ave  
 Kaiser Anna student h 429 Homestead  
 " Augusta A h 41 E Exchange  
 " Chas wks Goodyear h 328 Allyn  
 " Chas slsmr 932 Magens ave  
 " Chas T [Edith H] clk Firestone P T & S Bank h 227 W Long  
 " Chester H [Margaret B] clk E O Gas Co h 1217 California ave  
 " Dorothy student h 707 Excelsior ave  
 " Dorothy student h 251 Sobul ave  
 " Earl H slsmr THE M O'NEIL CO h Cuya Falls O  
 " Elizabeth student h 429 Homestead  
 " Elizabeth wks Ak Candy Co h rear 1189 7th ave  
 " Frank [Grace] wks Goodyear h 1549 Wilton ave  
 " Geo [Elizabeth] wks Wise Furnace Co h rear 1189 7th ave  
 " Geo jr wks Air Port Radio h rear 1189 7th ave  
 " Geo W [Lydia B] wks Goodyear h 105 Kirkwood  
 " Harry J [Helen S] mech engr Goodyear h 150 S Maple  
 " Henry C [Minnie M] wks Goodrich h 576 Victoria  
 " Hess C [Mas V] h 707 Excelsior ave  
 " John student h 104 Chittenden  
 " John [Katie] wks Phila R W Co h 643 Bell  
 " Mrs Julia (wid Julius) h 251 Sobul ave  
 " Julius h 251 Sobul ave  
 " Lawrence [Rachel M] wks Firestone S P Co h 2358 15th S W  
 " Lawrence H h 1217 California ave  
 " Louis S student h 1217 California ave

**KAISER**  
 " Mrs Mary (wid Paul) h 194 Chittenden  
 " Mary E student h 1217 California ave  
 " Michael [Elizabeth] wks Gen T & R Co h 429 Homestead  
 " Mildred nurse r 2335 11th S W  
 " Paul h 194 Chittenden  
 " Peter [Mary] wks United M B R Co h 674 Bell  
 " Richard E [Fay L] clk Pitts P G Co h 1240 Kenmore blvd  
 " Mrs Viola B h 714 W Waterloo rd  
 " Wm h 429 E Chittenden ave  
 " Wm H [Mabel I] midr h 1217 California ave  
 " Wm M wks E O Gas Co h 1217 California ave  
 " Wm M student h rear 1189 7th ave  
 Kakas Alexander clk r 84 Cambridge  
 Kakis & Caruso (Frank Kakis, Tony Caruso) lunch room 134 S Martha ave  
 " Frank (Kakis & Caruso) r 44 Detroit  
 Kakos Gust [Bessie] wks Goodyear h 1244 3d ave  
 Kalafatis Mrs Aster (wid Christopher) h 145 Clemmer ave  
 Kalafatis James [Angelike] chef P Apokas h 367 W Exchange  
 Kalafut Stephen [Anna] wks Goodyear h 1266 7th  
 Kalaher Alphonsus N h 404 Doyle  
 " Margaret E bkpr McShaffrey Const Co h 404 Doyle  
 " Mae A h 404 Doyle  
 " Ross R h 404 Doyle  
 " Wm F [Mary A] h 404 Doyle  
 Kalain Frank student h 1182 Tullip ave  
 " Matthew [Diane] cement contr 903 Brittain rd h same  
 " Matthew jr student h 903 Brittain rd  
 " Olga student h 1182 Tullip ave  
 " Rose beauty opr h 903 Brittain rd  
 " Rudolph [Caroline] h 1182 Tullip ave  
 " Violet h 903 Brittain rd  
 Kalaj Mary student h 447 Weeks  
 " Peter [Anna] wks Gen T & R Co h 447 Weeks  
 Kalapodis Geo W [Euthalia] h 22 E Crozier  
 Kalavas Cosmos [Catherine] wks Firestone h 206 S High  
 Kalavity Gustav student h 815 Johnston  
 " Nick [Mary] (Nerka Pool Room) h 815 Johnston  
 Kalb Geo E clk Shell P Corp h 68 E York  
 " Gillis L clk Union Bus Terminal h 68 E York  
 " Harry D [Cora M] wks Goodyear h 68 E York  
 " Louis J [Margaret] lettercarrier h 131 Beck ave  
 " M Ruth h 68 E York  
 Kalbach Mrs Priscilla (wid James M) h 873 N Howard  
 " Earl S wks Goodyear h 101 Briner ave  
 " Ralph E [Carmen E] wks Goodyear h 101 Briner  
 Kalber Arthur R [Rose] engraver Goodrich h 462 Ewing ct  
 " Mrs Rose (Sally Rose Has Shoppe) h 452 Ewing ct  
 Kalburn Geo waiter h 796 Coburn h  
 " Isnat [Vera] wks Firestone h 796 Coburn  
 Kalden Sylvia nurse Peoples Hosp h 270 W Cedar  
 Kalle Arline E stenog h 928 Della ave  
 " Chas wks J S Wilkus r 376 Grant  
 " Harry R [Margaret A] policeman h 1726 Adelaide blvd  
 " Robley wks Goodrich r 4873 S Main  
 " Robley S [Gertrude A] wks Goodrich h 928 Della  
 Kaleski Nick [Mary] wks Goodyear h 182 Chittenden  
 Kalemam Frank [Mary] wks Gen T & R Co h 1376 Laffer ave  
 Kalencik Vera r 873 Della ave  
 " Mrs Katie h 108 N Howard  
**KALEY HOYT** mgr Kaley and Kaley and Consolidated Commercial Co h 1017 W Market  
**KALEY AND KALEY** Host Kaley mgr claim counselors collections reports, 745 Central D Bank Bldg Phone HE-0816  
 Kalgreen Bernard [Minnie] wks Goodyear h 413 Morning View  
 " Margaret L student h 413 Morning View  
 Kallal Chas G [Gladys L] wks Gen T & R Co h 435 Pearl  
 " Edward wks Firestone h 435 Pearl  
 " Ed student h 435 Pearl  
 " Geo student h 435 Pearl  
 " Helen L h 435 Pearl  
 " Joseph [Mary] h 435 Pearl  
 Kalifas Paul [Victoria] wks Goodrich h 433 Gray ct  
 Kallio Geo [Mary] h 237 Wooster ave  
 " Geo jr student h 237 Wooster ave  
 " Habib [Tarma] h 1175 Taylor  
 " Sami student h 237 Wooster ave

For Economical Transportation  
**CHEVROLET**  
 CHARVOZ "Roll of Honor" CHEVROLET INC  
 275 East Market St.  
 Phone Jefferson 3141  
 For Economical Transportation  
**CHEVROLET**

Old Fashioned Heaters Waste Many Dollars We Guarantee Economical Fuel Bills  
**THE AKRON PLUMBING & HEATING CO.** 73 WEST EXCHANGE ST.

# DAY DRUG STORES

AKRON'S 24 ORIGINAL CUT RATE DRUG STORES

968

BURCH DIRECTORY CO'S

**DIE CUT ADVERTISING SPECIALTIES & LITHOGRAPHING CO.**

## ESCROW AGREEMENTS

Protect you when you buy and when you sell real estate

## THE THOMAS TITLE AND MORTGAGE CO.

8th Floor, Akron Savings & Loan Bldg. Jefferson 7612

**KALINOSKI**  
 Kalinoski Joseph (Sophia) rubwkr h 915 E Croslet  
 Kallis J E treas Ak House & F C Co h Cleveland O  
 Kalkof Charlotte M clk h 645 Sumner  
 " Walter (Martha) h 645 Sumner  
 Kallal Anna h 2417 8th S W  
 " Chas student h 2417 8th S W  
 " Mike (Mary) lab h 2417 8th S W  
 Kallas Andrew (Venetta) (Kallas & Sagredas) h 1078 S High  
 " Christ cigars 20 N Howard h 233 Campbell  
 " Gust r 43 N Walnut  
 " John (Dime) Photo/Studio h Canton O  
 " Peter wks Basli Kazantzia h 261 Westwood ave  
 Kallas & Sagredas (A Kallas J Sagredas) lunch 1226 S Main  
 Kallenbach Alvin E (Mary M) wks Firestone h 1596 Spencer ave  
 " Walter S (Lena) wks Quaker O Co h 313 Bowmanville  
 Kallgren Albert D (Hazel I) formn Firestone h 983 Victory  
 " John E student h 983 Victory  
 Kallio Henry (Jennie) wks Goodrich h 1394 Hite  
 Kallis Boltslauf, shoe repr 379 Brooklands h 2396 Sumatra ave  
 " Geo S (Louise E) truck dr h 1024 Whittier ave  
 Kallmyer Leo A wks Goodrich h 722 Glendora ave  
 Kallstrom Elmer wks Goodrich r 882 Saxon ave  
 " Esther wks 432 Rose blvd  
 " Olive wks 667 W Market  
 Kalman Edward student h 523 Edgewood ave  
 " Fred produce 44 E Market h 1820 S Main  
 " Helen student h 523 Edgewood ave  
 " Helen student h 1820 S Main  
 " Jacob wks Firestone h 1820 S Main  
 " John (Catherine) clk P Pamer h 706 W South  
 " Martha clk h 1820 S Main  
 " Steel Co A D Graves and R T Mainwaring reprs 11 N Arlington  
 " Wendel (Barbara) h 1820 S Main  
 " Wendel Jr (Helen) clk h 523 Edgewood ave  
 Kalmanovitz Henry student h 502 Inman  
 " Kalman (Eather) gro 503 Inman h 502 same  
 Kalmeyer Irvin wks Goodyear Z Corp r 1647 Tribbett blvd  
 Kalmon Abraham h 503 Eastland ave  
 " Benj clk Jack May h 503 Eastland ave  
 " Morris student h 503 Eastland ave  
 " Saml (Sarah) gro, etc 503 Eastland ave h same  
 Kalos Chas (Angeline O) (Reliable Market) h 86 Elinor ave  
 " Geo r 80 N Howard  
 " John (Nichal) shoe shine 1099 E Market h 160 S Arlington  
 Kalstrom Carl (Ellen A) contr bldr 929 Saxon ave h same  
 " Ruth T student h 929 Saxon ave  
 Kaltbach R W Corp P E Welton mkr rubber works machinery 414 United Bldg  
 " Frank h 1167 Pitkin ave  
 " Mrs Rose L h 1167 Pitkin ave  
 Kaltwasser Harold R, wks, Goodrich h 665 Lakemont ave  
 " Miles P (Rose) clk Goodrich h 725 Eastland ave  
 " Ralph R (Meta M) wks Goodrich h 665 Lakemont  
 Kaludersky Wm (Katie) billiards 101 N Case ave h 843 Wall  
 Kaman John (Anna) h 393 Grant  
 " Stephen (Elizabeth) rigger F W Madden h 382 Grant  
 Kambury Dennis J, pres United K & J B, & B Supply Co h Youngstown O  
 Kameharias Betty waitress Ritz Grill h E Akron R D  
 Kamenir Saml (Rose) uphol Yeager Co h 405 Monroe  
 Kamerer Ernest J (Alverda) route formn Ak P Milk Co h 916 Bye  
 " Mrs Mary (wid John H) h 736 Kolb  
 " Mrs Susie (wid Geo) h 1572 Pilgrim

**KAMIN**  
 Kamin Merle student h 569 Rhodes ave  
 " Moses (Anna M) gro 597 Upon h 569 Rhodes ave  
 " Nathan student h 569 Rhodes ave  
 Kaminski John S (Estella) wks Quaker O Co h 233 King ct  
 Kamitka John (Mary) lab r, 1337 Andrus  
 Kamlovsky Agnes C student h 596 Sumner  
 " Alfred, A baker City Bkg Co h 596 Sumner  
 " August (Christina) gro, etc 636 Sumner h 596 same  
 " Helen B stenog City Bkg Co h 596 Sumner  
 " John P (Mary E) shoe repr 10 W Long h 392 Cross  
 " Loretta J clk City Bkg Co h 596 Sumner  
 " Marie E clk City Bkg Co h 596 Sumner  
 " Rose M student h 596 Sumner  
 Kamm Nita tchr r 791 W Exchange  
 Kammer Amos stock clk S S Kresse Co r 165 Oak Park dr  
 " Casper (Estella M) wks Goodrich h 2683 Locust  
 " Geo lab h 1088 Packard dr  
 " Geo H baker Star Bakery h 691 Carlyle  
 " Gertrude A clk Star Bakery h 691 Carlyle  
 " Jacob A (Frances) pbr Ak Pkg & H Co h 623 LaFollette  
 " John G (Anna) (Star Bakery) h 691 Carlyle  
 " Joseph A (Goldie L) wks Goodyear h 717 Corice  
 Kammerer Chas C (Lydia) ins adj Gen Motors A Corp h Cuya Falls O  
 " Paul clk J Petroff r 23 E Emerling ave  
 Kamp Margaret stenog Yeager Co h Greentown O  
 " Pauline L student h 476 Douglas  
 " Rudolph D (Lena) h 476 Douglas  
 " Virgil R student h 476 Douglas  
 Kampfer Jacob W bkpr, First City, T & S Bank h 322 Locust  
 Knable E Ray (Betty M) stamr h 664 Noah ave  
 Kanady James M (Bessie M) wks Goodyear h 1013 Dayton  
 Kanaga Lee R (Blanche W) (Industrial Engineering Co) h 67 Hurlburt ave  
 " Nancy L student h 67 Hurlburt ave  
 " Rex L (Mildred V) mfr Acme No 53 h 467 Marview ave  
 " Ward L student h 67 Hurlburt ave  
 Kanagy Arthur J (Mary) wks Goodyear h 911 W Exchange  
 " Celia M tchr h 571 Patterson ave  
 " Margaret M student h 911 W Exchange  
**KANAVEL ALICE** W treas and mgr Akron Business & Speedwriting School Inc h 283 E Buchtel  
 Kancir Mrs Anna wks 39 Mayfield ave  
 " John (Mary) gro 934 Owen ave h 1502 Overlook dr  
 " Stephen (Anna) shoe repr 579 S Arlington h 719 Inman  
 " Stephen Jr student h 719 Inman  
 Kandes John (Martha E) wks Goodyear h 83 Brittain rd  
 Kane Mrs Anna (wid John) h 810 Princeton  
 " Bernard F h 810 Princeton  
 " Bernard J (Mary A) wks Goodyear h 1114 Big Falls ave  
 " Bessie C h 1122 Jefferson ave  
 " Mrs Cora A (wid Albert) h 1399 E Market  
 " Dennis wks Goodyear r 317 Black  
 " Edward F (Angela M) formn Brown-G Co h 2305 14th S W  
 " Mrs Ella M (wid Chas) h 19 West  
 " Frances I student h 1399 F Market  
 " Herman (Anna) slsmn h 640 Bellevue ave  
 " Irene E h 591 Sherman h 415  
 " Irene M h 1114 Big Falls ave  
 " John J h 810 Princeton  
 " John J (Harriet I) tailor 36 W Market h 176 Westwood ave  
 " John R roadmstr Ak Trans Co h 2882 3d Cuya Falls O  
 " Michael J (Della) wks Goodyear h 591 Sherman  
 " Ragina A student h 1114 Big Falls ave  
 " Raymond F wks THE A POLSKY CO h 591 Sherman  
 " Thos engrv Ak Engraving Co (h Cuya Falls O  
 " Viola stenog Star D M Co h Cuya Falls O  
 Kanecki Helen h 1595 Manchester rd  
 " Margaret h 1595 Manchester rd  
 " Mrs Sophia A (wid Michael) h 1595 Manchester rd  
 " Vincent h 1595 Manchester rd  
 " Wm (Anna) wks Goodrich h 517 Euclid ave  
 Kanefitcheff Alexander (Summit Confectionery) r 2114 5th S W

**J. J. BREEN BUSINESS AND INDUSTRIAL PROPERTY**  
 403 OHIO BUILDING PHONE FR-9816

**KANER**  
Kaner, Albert J. [Laura K] chauff h 629 E Arch-wood ave  
Kangas Hilda wks 418 Merriman rd  
Kangl Mrs Rosina (wid John) h 660 Fern  
Kanipes, Floyd (Grace L) wks Firestone h 1208 Grant  
Kanis Annie h 414 'Iroquois' ave  
" Joseph A [Helen] wks Goodyear h 414 'Iroquois'  
Kanjutzy Harris [Anna] h 459 Madison ave  
" Isador broker, Harriss & Co, h 459, Madison ave  
" Joseph clk h 459, Madison ave  
" Saml h 459 Madison ave  
" Sarah h 459 Madison ave  
Kanker Frances clk h 708 Eastland ave  
" John [Kathryn] lab h 708 Eastland ave  
" John jr student h 708 Eastland ave  
Kannaski John [Laura], wks, Goodrich h 47 Rosalind ct  
Kannel Emmett F [Iulu V] formn Goodrich h 274 W Center  
" Evelyn M student h 274 W Center  
" Harold J student h 274 W Center  
Kanny Felix H [May M] h Sharps lane  
Kanopoulos Speros [Mary], wks Goodyear h 55 S Martha ave  
Kansa L Mary clk A, J Kwiecinski h 436 Delmar ave  
Kanter Dorothy clk r 1318 Sweitzer ave  
" Geo wks Goodrich h rear 742 Miami  
" John J [Helen] contr bidr 883 Berkhoff, h same  
Kantorowski Stephen [Clara], lab h 447 Butler ave  
Kantres Geo [Sarah] shoe, shine 935 E Market h 305 Spicer  
Kantrovitz Max M [Rose] (Kenmore Tailoring & Dry Cleaning Co) h 681 Moon  
Kantzer John h 108 Cuyahoga  
Kanuritz Geo wks Water Wks, h 227 Kenmore, blvd  
" Louis student h 227 Kenmore blvd  
" Minnie h 227 Kenmore blvd  
Kanza Peter [Julia] janitor, h 353 Weeks  
Kanzig Wm E [Ada I] h 991 Burkhardt ave  
Kapalka Joseph wks E O Gas Co r 618 McKinley ave  
Kapelczak Bernice typist Hoover L S, Co h 355 Cuyahoga  
" Edmund student h 355 Cuyahoga  
" Helen student h 355 Cuyahoga  
" Lucile clk h 355 Cuyahoga  
" Raymond [Adell] slsmn h 355 Cuyahoga  
Kapeluck Henry K [Anna K] wks, Goodyear h 556 Chittenden  
" Jennie wks 24 Byers ave  
" John h 365-Homestead  
" Julia wks 213 Kenilworth dr  
Kapenekas, Rev John [Mary] pastor, Hellenic, Ortho-dox Church h 218, Fountain  
Kapes Peter J clk Pastime E Parlor, h 138 1st N W Barberton Ct  
Kaplch Stephen lab h 128 W Wilbeth rd  
Kaplots Thos [Jessamine] wks Goodyear h 388 Fuller  
Kapitz Milan [Sophia] sausage mfr 220 W Bartses h same  
" Peter student h 220 W Bartses  
Kaplan Mrs Bertha (wid Saml) h 272 Gordon dr  
" Hirsch student r 221 Spicer  
" Hyman K slsmn **THE A POLSKY CO** h 514 Euclid ave  
" Louis [Frieda, L] wks Sacks' El Supply Co h 426 Berry ave  
" Mrs Mina (wid Joseph) h 514 Euclid ave  
" Ruth cashr h 272 Gordon dr  
Kapos Joseph [Mary] wks Goodyear h 962 Bell  
Kapostas Alex rubwkr h 523 Akins ct  
" Edith B stenog h 523 Akins ct  
Kapous Alexander (Five Points Restaurant) h 558 Bishop  
Kappa Kappa Gamma Sorority, 210 S College  
Kappele Wm [Josephine] wks, Goodyear S Corp r 301 Watson  
Kappelhoff Aloys [Margaret] lino opr h 193 Glen-dale ave  
Kapper Alvin G student h 504 Rentschler ct  
" Chas J [Helen F] wks, Mohawk R Co h 504 Rentschler ct  
" Chas R student, h 250 Cross  
" Edward A [Emma M] truck dr h 196 N Forge  
" Frank h 443 Bettie  
" John A [Philomena R] painter h 250 Cross  
" Raymond C [Viola E] wks Ak Trans Co h 1361 Coventry  
" Raymond J student h 250 Cross  
Kappus Joan M h 658 Schiller ave

**KAPPUS**  
" Stephen G [Alice F] wks Goodrich h 643 Bertha  
Kapuscinski Joseph [Valentine], h 1314 MtVernon  
" Thos [Katherinel] h 1314 MtVernon ave  
Kapuscinski Nick [Mary] meats 243 W Exchange h 692 Columbus ave  
Kapzath Joseph [Mary] wks Firestone h 596 Sharon  
Karabas Steve [Mila] h 999 Leroy ave  
Karabelas Peter confr 555 S, Arlington r 426 Talbot  
Karabinos Andrew, [Mary], gro, 175, Emerson h same  
Karacofe Walter wks Firestone r 29, Ido ave  
Karacsonyi Irene, student h, 2296 8th S W  
" Paul [Catherine] wks Goodyear h 2296 8th S W  
Karadin Anton A, with Carmichael, Co h 1231 Big Falls ave  
" Joseph [Mary M] formn Carmichael C Co h 1231 Big Falls ave  
" Joseph jr wks Flower M & T Co h 1231 Big Falls  
" Mary M beauty opr h 1231 Big Falls ave  
Karadjich Jennie h 223 Kenmore blvd  
" Mrs Mary wks Firestone h 223 Kenmore blvd  
Karalavcles James r 202 Smith  
Karaiskos Geo, [Pearl L] rubwkr h rear 2189 16th S W  
Karakas Michael [Eva] h 271 Cross  
Karam Alex H [Jennie], h 436 Wabash ave  
" Asad S [Mary] confr 77 W Market, h same  
" Elias [Sophia] barber G Isenman h 944 W Bowery  
" Fred A h 436 Wabash-ave  
" Gabriel wks Goodrich h 1115 East ave  
" Geo student h 1115 East ave  
" Harvey h 436 Wabash ave  
" Julia M h 1115 East ave  
" Laura student h 436 Wabash ave  
" Lee [Rose] wks Goodyear h 1127 East ave  
" Louis student h 1115 East ave  
" Nicholas h 380 Kling  
" Philip wks Gen T & R Co h 436, Wabash ave  
Karan Saml [Susie] h 246 W Chestnut  
Karas Geo D, [Dorothy] (Loukeris & Karas) h 543 Whitney ave  
" John [Mary E] wks Goodyear h 1288 E North  
Karathanos Geo h 691 Excelsior ave  
Karatsony Andrew [Mila] h 301 W Center  
" Mrs Betty (wid Joseph) h 301 W Center  
Karavassiles Savas G [Elvira] dentist Dr H B  
" Duckworth h 25 S Highland ave  
Karbovitz John [Jennie] h 163 Mustill  
Kardar, Mrs Rose, (wid Michael) h 123 Cross  
Kardon Maurice E [Lola] pres Arthur L Fish Co h 1010 Amella ave  
Kardos Anna student, h 999 Haynes  
" Frank student h 999 Haynes  
" Geo [Rose] rubwkr h 999 Haynes  
" Geo W [Mary] clk h 1870 17th, S W  
" Stephen H [Katie] wks Firestone h 150 Abel  
Kardowski, Jennie student, h 1178 Taylor  
Karellis Nick (State Restaurant) r 246 W, Market  
Kares Jack [Maude E] bus opr Ak Trans Co h 2181 6th S W  
" Michael [Elizabeth] shoe repr 487 Grant h same  
" Paul [Helen] h 487 Grant  
Kareski Anthony [Estella] wks Goodrich h 137 Belmont  
" Jennie H h 137 Belmont  
" Stanley clk Ak Baking Co h 137 Belmont  
Karg Albert B h 549 Bacon ave  
" Anthony driver J V Swartz Co h Tallmadge O  
" Elizabeth F h 549 Bacon ave  
" Engelbert [Matilda] h 549 Bacon ave  
" Frank J [Germaine A] with Herman Mach Co h 1033 Bloomfield ave  
" Louise T student h 549 Bacon ave  
" Mary A clk Goodrich h 549 Bacon ave  
" Matilda F clk Gen T & R Co h 549 Bacon ave  
" Raymond A [Emma M] custodian Old Trail School h Anten dr  
Kari John [Catherine] h 432 Power  
Kariotis Geo [Sophie] (Zappeion Restaurant) h 216 Ash  
Karkolk, Mary nurse Peoples Hosp h 270 W Cedar  
Karkoulis James (Firestone Park Lunch) (Karkoulis & Tsakires) h 128 E Archwood ct  
" Karkoulis & Tsakires (J Karkoulis C Tsakires) bil-liards 1337 S Main  
" Herman [Marie] h 728 Allyn  
" Mrs Julia (wid Edward) h 1639 Englewood ave  
" Margaret stenog M M Mell Co h 1639, Englewood  
" Marie M wks Goodyear h 728 Allyn  
" Victor E [Gladys I] slsmn Willis Co h 1154 Lex-ington ave

DIRECTORY ADVERTISERS ARE DEPENDABLE - NOT "FIRE SALE" ARTISTS

# AWNEY'S ICE CREAM COSTS NO MORE

WONDERFUL

970 BURCH DIRECTORY CO'S

**KARL**  
 " Wm A [Mildred F] buyer Firestone h 400 Wildwood ave  
 Karlesk Mrs Theresa [wid Martin] h 1391 Hart  
 Karlisek Andrew h 2223 18th S W  
 " John h 2223 18th S W  
 " Vera beauty opr h 2223 18th S W  
 Karlo Mary student City Hosp h 39 Arch  
 Karlovac James L [Helen E] mgr Standard Brands Inc h 785 Work dr  
 Karlson Frans O [Frances A] tailor h 81 S Howard h 469 Sumner  
 " Mrs Mary F h 214 N Portage path  
 Karmelit Aaron student h 134 Millhoff ct  
 " James wks Firestone h 134 Millhoff ct  
 " Mrs Sophie [wid Stephen] h 134 Millhoff ct  
 " Stephen h 134 Millhoff ct  
 Karn Joseph J [Nelhe M] wks Goodyear h 499 Lamont  
 Karnehm Gus W [Louise M] with Ak Trans Co h 915 Chalker  
 Karnes Chas Tr 445 Lamparter  
 " James A truck dr r 1138 McKinley ave  
 Karns Earl [Catherine] wks Phila R W Co h rear 350 Wabash ave  
 Karnuth Chester A h 892 Edge  
 " Fred L [Evelyn J] wks Mohawk R Co h 892 Edge  
 " Mrs Minnie [wid Ferdinand] h 824 Walsh ave  
 Karol Anna M h 1062 Dublin  
 " Chas [Mary] h 1062 Dublin  
 Karoly Mrs Alice h 675 Dan  
 Karos James [Nelle M] barber 53 N Howard h 105 W Market  
 Karpel Edward [Helen] dept store (5c and 10c) 535 S Arlington h 929 Orrin  
 " Herman confr 775 S Arlington h 929 Orrin  
 Karper Jacob [American Watch Shop] 367 Crosby  
 Karpf Stephen [Sophie] wks Goodrich r 393 Haynes  
 Karr Chas [Osste] h 899 Hamlin  
 " Maskell C [Mary C] phys Dr J S Howell h 603 Dayton  
 " Maxine V student h 899 Hamlin  
 Karras Geo Z [Julia] wks Goodyear h 463 Fuller  
 Karrasch Gertrude A clk r Y W C A  
 Karrer Enoch [Ethel W] wks Goodrich h 331 Wal Lowell ave  
 Karres Peter A [Hazel] restr 3661 S Main h 350 Bryan  
 Karris Geo [Fanny] treas Blue Ribbon Pie Baking Inc h 291 Locust  
 Karshner Chas watchman r 124 Devonshire dr  
 Karski Joseph [Agnies] h 137 Hopp  
 " Josephine student h 137 Hopp  
 " Violet A student h 137 Hopp  
 Karsony Alexander [Isabelle] auto mech h 714 Amherst  
 Karstadt Reinhold mach Goodrich h 277 W North  
 Karstedt Max [Lena] wks Burger I Co h 756 Saxon  
 Kartarius Arthur [Theresa] mach h 756 Coventry  
 Kartik Martin r 255 Poplar  
 Kasalimos Angelo [Anna] Colonial Hat Cleaners & Shoe Shiners h 94 W Tallmadge ave  
 Kasapas Tony [Sadle] h 1081 Raymond  
 Kasarda Andrew h 602 Hammel  
 " Geo student h 602 Hammel  
 " Michael [Mary] wks Goodrich h 602 Hammel  
 " Michael Jr h 602 Hammel  
 Kasburg A Orinda student h 632 Allyn  
 " August [Henrietta] wks Quaker O Co h 7667 Allyn  
 " Clarence H [Thelma A] h 57 W Mildred ave  
 " Frank W h 667 Allyn  
 " Fred L [Alvina V] wks Goodrich h 709 Grant  
 " Harold E [Violet G] h 426 Daniels pl  
 " Harvey E [Mary] (Nu-Art Lettering Co) h 632 Allyn  
 " Julius A [Anna M] wks Goodyear h 632 Allyn  
 " Laura A clk Firestone h 632 Allyn  
 " Lenora L student h 709 Grant  
 " Marie H E wks Goodrich h 626 F Wilbeth rd  
 " Otto H F [Martha M] h 26 E Wilbeth rd  
 " Paul H h 667 Allyn  
 " Ruth E M h 626 E Wilbeth rd  
 " Viola M h 632 Allyn  
 " Walter E [Mary B] h 907 Clay  
 Kasch Allan W civ engr h 122 Marlin ave  
 " Emm L wks 56 S College

**KASCH**  
**KASCH ROOFING CO** The F C Kasch pres general roofers and sheet metal workers 18-26 S Canal Phone BL-2316  
 Kaser D Webster [Etta M] wks Twin Coach Co h 670 Thayer  
 " Homer [Bertha G] carp h 2080 16th S W  
 " Ira [Muriel M] painter h 2138 12th S W  
 " Marion J student h 2080 16th S W  
 " Mrs Mary E [wid David] h 2080 16th S W  
 " Mary L student h 2138 12th S W  
 " Nelson B h 670 Thayer  
 " Walker C mech Mell Motor Co h Barberton O  
 " Wm L [Emma M] painter h 727 Montana ave  
 Kasha Paul [Elizabeth] barber M Varverakis h 866 Fess ave  
 Kasitkovich Louis [Helen] wks Goodyear h 1188 1st ave  
 " Martha student h 1188 1st ave  
 " Thos wks Goodyear h 1188 1st ave  
 Kaskey Geo [Gertrude] wks Goodyear Z Corp h 1331 Pond View ave  
 Kasmar Elizabeth wks 265 Casterton ave  
 Kasner Chas [Francis S] wks Goodrich h 951 Douglas  
 " Dorothy F h 951 Douglas  
 " Eugene V h 951 Douglas  
 Kaspar Mrs Anna [wid Joseph] h 812 Sheridan ave  
 Kasper Jacob wks City Window Co h Barberton O  
 " Martin [Anna] h 780 Silvercrest ave  
 Kassak John L [Louise] lab h 1218 Dietz ave  
 Kassay Paul [Goldie] h 965 Lindsay ave  
 Kasse Edna [clk Ak Dry G Co] h 563 Grace ave  
 " Esther buyer THE A POLSKY CO h 563 Grace ave  
 " Isador [Lena] h 563 Grace ave  
 " Sally clk THE A POLSKY CO h 563 Grace ave  
 " Saml M [Hazel R] h 469 Storer ave  
 Kassell Joseph [Anna] wks Quaker O Co h 313 Sterling ct  
 Kasserman Albert F [Besse C] dairy products Central Market h 643 Greenwood ave  
 " Alexander J auto serv sta h 835 Oberlin  
 " Rox E [Ruth] wks Firestone h 893 Polk ave  
 Kassinger Mrs Angela R [wid John D] h 962 Woodward ave  
 " Donald clk Goodyear h 962 Woodward ave  
 " Ernest J [Hattie E] wks Firestone h 357 Kenmore blvd  
 " F Melvin [Mary A] aud Gen T & R Co h 953 Woodward ave  
 " Margaret E clk Old Trail School h 962 Woodward  
 Kast Geo [Minnie] h 871 Raymond  
 " Mary M stenog L A Freeman h 871 Raymond  
 " Peter h 871 Raymond  
**KASTAN JACOB** [Mary F] sec and treas Shulans Inc h 836 Ardmore ave Phone UN-6832  
 " Seibert student h 836 Ardmore ave  
 Kaston Geo L [Alma] wks A C & Y Ry h 1813 Shaw  
 Kastephon Pastu lab r 511 Wingerter  
 Kastle Harry W [Anna L] mens furnishings 643 Canton rd h Hartville O  
 Kastner Andrew J h 609 W South  
 " Catherine M h 609 W South  
 " Chester G formn Ohio Edison Co h 902 Hardesty blvd  
 " Christ H [Elizabeth] lab h 119 N Broadway  
 " Delphus P [Margaret] wks Goodrich h 1619 Salem  
 " Edward C boy's sec Y M C A h 609 W South  
 " Edward C [Agnis M] drtmsn Goodyear h Wiltshire ave  
 " Ernest M wks Firestone h 893 Rhodes ave  
 " Harry B [Anna M] janitor Childrens Hosp h 121 Greenwood  
 " Henry P h 897 Rhodes ave  
 " James R h 899 Rhodes ave  
 " Lena M student h 807 Boulevard  
 " Lillian H h 121 Greenwood  
 " Mrs Mildred h 708 Rhodes ave  
 " Wm F [Margaret] formn St Cleaning Dept h 807 Boulevard  
 Kastor Lillian nurse h 233 Perkins  
 Kastov John S [Bertha R] h 713 Amherst  
 " John S Jr wks Goodrich h 713 Amherst  
 Katalinec Geo wks Goodrich h 200 Kelly ave  
 Katalinec Mrs Rose h 606 W Andotite ave  
 Katanic Joseph [Neuba J] bro 569 Darrow ave h same  
 " Michael student h 569 Darrow ave  
 " Nicholas h 569 Darrow ave  
 " Rada h 569 Darrow ave  
 Katanich Geo wks Puritt Bkg Co r 274 Cross  
 Katen John [Odelia] tailor h 436 Wellington ave

THE PETTITT BROS HARDWARE CO  
 26 NORTH MAIN STREET  
 BLACKSTONE MASS 01522

**THE PETTITT BROS. HARDWARE CO. Blackstone**  
 26 NORTH MAIN STREET MASS 01522

**KATES**

Kates Zell [Annie L] wks Hdw. & S Co h 1155 Sawyer ave  
 Katherine Apartments 1411 Goodyear blvd  
 Kathryn Beauty Shoppe (Kathryn Segal, Kathryn R Terry) 209 Flatiron Bldg  
 Katich Geo lab h 89 N Broadway  
 Katilus Isabel wks 674 Ruby ave  
 Kato Abdul [Mary] rubwkr-h 860 W Bowery  
 " John [Skeal] wks Goodrich h 860 W Bowery  
 Katona Stephen, [Elizabeth] wks Star D M Co h 625 Morgan ave  
 Katonovich Mrs Rose h 601 Hallie ave  
 Katrone Thos [Della] wks Summit News Co h 294 Euclid ave  
 Katsaras James [Mary] h 163 W State  
 Katsas Geo r 350 S Main  
 Katsavos James (Peoples Store and Office Fixture Co) r 235 Ash  
 Katsulis Nick [Harriett] wks Goodyear h 74 S Martha ave  
 Kattenhorn Roy C [Grace E] slsmn h 23 Goodwin  
 Kattouf Saml [Mary] gro h 1232, Blittaker  
 Katz Albert student h 408 Bacon ave  
 " Arnold L h 382 E Thornton  
 " Chas D [Fannie] gro 458 Sherman h 444 same  
 " David [Sallie] clk Economy Shoe Store h 905 Valdes ave  
 " Evelyn student h 408 Bacon ave  
 " Joseph [Sadie] bankrupt stocks 439 1/2 Wooster ave h 408 Bacon ave  
 " Louis [Anna] wks United Dental Lab h 134 S Maple  
 " Morris [Fannie] h 908 Johnson  
 " Morris [Herminal] agt Met L I Co h 382 E Thornton  
 " Nathan [Rosa] gro 1256 Grant h same  
 " Saml [Sarah] (Ohio Salvage, Co) h 141 Westwood ave  
 " Solomon mgr A Schulte Inc r 443 W Market  
 Katzenmeyer Harry C, engr Goodrich r 388 Cloverdale ave  
 Katzman Goldie asst bkpr Shaeffer-W Co h 790 Rhodes ave  
 " Rebecca student h 790 Rhodes ave  
 " Mrs Rosa (wid Saml) h 790 Rhodes ave  
 Kaucnik Vencle J [Julia] wks Goodyear, Z Corp h 862 Concord ave  
 Kauffman Alton R [Vada L] plbr Steigner-K Co h 1168 Murray ave  
 " Block 378-380 S Maple  
 " Chas C [Bessie M] wks Goodyear h 474 Watson  
 " Chas E wks Gen T & R Co h 44 N Martha ave  
 " Chas S [Elizabeth] wks Goodrich h 1314 Lakeside ave  
 " Clifford W clk Firestone h 846 May  
 " Clyde H [Edith M] painter N H Porter h 764 Morgan ave  
 " Emma h 378 S Maple  
 " Harry L [Zelda M] clk h 597 Crestview ave  
 " Harry M [Carrie C] wks Goodrich h 774 Rosamond ave  
 " Mrs Helen (wid Emmanuel) h 764 Morgan ave  
 " Howard B, cabtmkr THE M O'NEIL CO h Tallmadge O  
 " Howard L artist Manning Studios h Tallmadge O  
 " Mary r 393 Spicer  
 " Richard wks Goodyear r 17 S Johns ave  
 " Sylvester J. [Sadie] opr St Ry h 846 May  
 " Wm barber 1793 E Market h same  
 Kaufhold Donald L student h 545 E Buchtel ave  
**KAUFHOLD EMIL W.** [Rose, V] linotype composition  
 66 Cherry 3d floor Phone BL-8816 h 545 E Buchtel ave Phone HE-8254  
 Kaufman Mrs Ada (wid Edward) h 90 W Miller ave  
 " Mrs Alma (wid Julius) h 754 N Howard  
 " Benj [Sarah] fruit dir h 531 Euclid ave  
 " Catherine F clk h 824 Aberdeen  
 " Celta clk h 181 Harter ave  
 " Chas C [Rose] wks Quaker O Co h 300 E Exchange  
 " Chas W [Laura M] carp h 978 Sawyer ave  
 " Clarence E slsmn Kaufman, R Co h 738 Copley rd  
**KAUFMAN D W REALTY CO** The, D W Kaufman pres and gen mgr Dan W Kaufman vice pres H J Steiner sec F N Steiner treas, realtors insurance and loans 202-204 Delaware Bldg 139 S Main Phone HE-8137 (See right stop margins and page 164)  
**KAUFMAN DANIEL H** [Martha] vice pres D W Kaufman Realty Co h 738 Copley rd, Phone BL-4677

**KAUFMAN**

" David [Hattie] gro etc 894 Storer ave h same  
**KAUFMAN DAVID W** [Laura A] pres and gen mgr D W Kaufman Realty Co pres Central Union Discount Co h 987, Emma, ave - Phone JE-8431  
 " Dorothy M nurse Peoples Hosp h 738 Copley rd  
 " Dwight L [Helen L] painter h 1207 Murray ave  
 " Edna clk h 181 Harter ave  
 " Elmer J clk h 738 Copley rd  
 " Emmet B [Mary E] (Home Restaurant Co) h 311 Lookout ave  
 " Ernest L student h 738 Copley rd  
 " Ezra slsmn John Niess Realty Co h Cuya Falls O  
 " Ferol M wks I A Moore h 103 W Dalton  
 " Franklin G [Eleanor F] clk h 1912 15th S W  
 " Genevieve V clk h 824 Aberdeen  
 " Geo C wks Goodyear h 623 Johnston ct  
 " Hilda student h 894 Storer ave  
 " Huber L clk h 987 Emma ave  
 " John h 363 Welch ave  
 " John E [Marie C] slsmn Rohner Paper Co h 396 Roslyn ave  
 " John F carp h 816 Aberdeen  
 " John J [Estella C] carp h 980 Sawyer ave  
 " John R [Edith E] h 824 Aberdeen  
 " Jonas K [Lizzie L] h 623 Johnston ct  
 " LaVonne asst chief clk Dept of Health h 816 Aberdeen  
 " Lester W student h 738 Copley rd  
 " Manuel student h 181 Harter ave  
 " Maude S nurse h 1180 W Exchange  
 " Morris [Rebecca] gro 773 Leo h 181 Harter ave  
 " Otto J [Mildred M] fornm Goodyear h 1340 West Park ave  
 " Ralph R [Alice L] mgr real estate dept Bruner-Goodhue-Cooke-Cranz Agency Co h 763 Orlando  
 " Robt D [Florence M] slsmn Kaufman R Co h 932 Copley rd  
 " Ruth h 531 Euclid ave  
 " Mrs Ruth L h 152 Hollinger ave  
 " Twilah O student h 816 Aberdeen  
 " W Chester [Peggy], h 962 E Tallmadge ave  
 " Wm F student h 978 Sawyer ave  
 Kaufmann Aloys G pres and treas Kaufman Drug Co r Howe Hotel  
 " Clarabelle M student h 332 Cleveland  
 " Drug Co A, G Kaufmann pres and treas P P Kaufmann vice pres N W Kaufmann sec 150 S Howard  
 " Frank P student h 25 N Highland ave  
 " J V compositor Beacon Journal h 1061 Emma ave  
 " Mrs Lillian E (wid Wm J) h 332 Cleveland  
 " Norman W [Alberta E] sec Kaufmann Drug Co h 836 Crouse  
 " Philip P [Mary L] vice pres Kaufmann Drug Co h 25 N Highland ave  
 " Robt J service mgr Ak Maytag Co h 171 23d N W, Barberton O  
 " Ruth M clk Central Dep B & T Co h 332 Cleveland  
 Kaugher Geo [Mary A] carpet layer THE M O'NEIL CO h 941 Yale  
 " Thos W student h 941, Yale  
 Kaulustian Mrs Helen h 840 Longview ave  
 Kautenberger Carl C [Ida H] wks Goodrich h 822 Carlisle  
 Kautenburger John [Ada] wks Ak Trans Co h 341 Trigonion dr  
 Kauth Catherine M bkpr First-City T & S Bank h 311 W Market  
 " Edward A wks Burger I Co h 311 W Market  
 " Mrs Katherine (wid Anthony) h 311 W Market  
 Kautz Flora L h 1295 Louisiana ave  
 " Fred [Norma F] (Akron Fixture & S Co) h Tallmadge O  
 " J Howard student h 689 Elma  
 " John student h 1295 Louisiana ave  
 " Lewis L [Gurtha M] clk Fouche & B No 2 h 689 Elma  
 " Mrs Norma F clk Mrs C E Mulford h Tallmadge O  
 " Ralph [Martha] contr excavating 1295 Louisiana ave h same  
 Kavall Catherine H clk h 1422 Forbes ave  
 " John [Antonio] h 1422 Forbes ave  
 " Mary M student h 1422 Forbes ave  
 Kavanagh Carl wks Goodyear r 682 W Market  
 Kavani Saml lab r 150 E Glenwood ave  
 Kavanshansky Michael J [Mary J] wks Firestone h 633 E Archwood ave  
 Kavenagh Carl student h 28 Kuder ave  
 " Wm E [Anne G] wks Goodyear, h 28 Kuder ave  
 " Wm E jr wks Goodyear h 28, Kuder ave

**THE COMMERCIAL BANK & TRUST COMPANY**  
**A GOOD BANK FOR EVERYBODY**

**KAVILIS**

Kavilis John E [Fern] wks United Dental Lab r 330 Brooklands  
 Kavula Andrew [Julia] wks Goodrich h 2084 12th S W  
 " Andrew Jr rubwkr h 2084 12th S W  
 " Helen wks Firestone h 2084 12th S W  
 " Nelle student h 2084 12th S W  
 " Sue bkpr Seiberling R Co h 2084 12th S W  
 Kavulus Mrs Anna C (wid John T) h 1251 Andrus  
 " Elnora h 1251 Andrus  
 Kawczak Frank [Anna] rubwkr h 564 Morgan ave  
 Kawecki Walter M [Margaret M] gro, etc 1246 Duane ave h same  
 Kawiecki Edmund [Anna] barber 237 E Glenwood ave h 439 Julien ave  
 Kawnak Mrs Mary (wid John) h 447 Flora ave  
 Kay Abe [Jennie] gro 1421 E North h same  
 " Clarence M with Goodrich h 627 W Market  
**KAY CLOTHING CO** (B H Klvans M S Cook Ignace Schwartz) clothing and jewelry for the family cash or credit 121 S Main, Phone HE-5724  
 Kay's Dept Stores Co Sam Kay pres and treas P R Heltzley sec office 708 2d Natl Bldg  
 Kay Everett G [Ina E] h 1897 Dallas ave  
 " Hansel student h 776 Sunnyside ave  
 " Iva M clk Goodrich h 955 N Howard  
 " James [Anna O] wks Yeager Co h 535 Inman  
**KAY JEWELRY CO**, Sigmund Klvans Inc props jewelry cash or credit 132 S Main, Phone FR-9514  
 " Louis [Lilly L] (Outlet Store) h 776 Sunnyside  
 " Mrs Margaret h 955 N Howard  
 " Rebecca wks Firestone r 1302 Curtis  
 " Sam [Dora M] pres and treas Kay's Dept Stores Co h 525 Vinta ave  
 " Sidney mgr Parisian Shop h 214 N Portage path  
 Kayafas Nick [Athena] h 525 Gridley ave  
 Kayatin James student h 297 W Cedar  
 " John wks B G Collier Inc r 303 W Cedar  
 " Juha student h 209 Glendale ave  
 Kaylor Carl R [Myrtle D] mach h 633 Bell  
 " Chas F [Emma M] wks Goodyear h 500 Bellevue  
 " Freda beauty opr h 538 W Market  
 " Harry M [LaVerne] brklyr r 386 Cornell  
 " Ode L [Vira M] bidr h 700 Sunnyside ave  
 " Thurman [Gertrude E] brklyr h 1184 Lexington  
 Kayn Saml [Mary] wks Peoples D Co h 1250 Honodle ave  
 Kay's James A [Ina M] cementwkr h 415 Ailyn  
 " John W [Lutie M] shtmtwkr h 1336 Kentucky  
 " Leonard [Pontelle] wks Goodyear h 415 Ailyn  
 " Wayne O lab h 415 Ailyn  
 Kazan Jacob [Zina] gro etc 958 N Howard h 956 same  
 " Louis S [Clara E] pres Portage Hdw Co h 927 Copley rd  
 " Marvin student h 956 N Howard  
 " Max [Fannie] gro 159 Hickory h same  
 Kazangis Mrs Desplna h 30 E Exchange  
 " Marv h 30 E Exchange  
 Kazantzis Basil shoe shlnr 491 W Exchange, h 195 Cale  
 Kaziakos Geo r 350 S Main  
 Kazlouskas Mrs Anna (wid Adam) h 1139 Marcy  
 " Eva L student h 1139 Marcy  
 Kazlowsky Eva M h 207 E Crosier  
 " Paul [Nellie] (tailor 207) E Crosier h 207 same  
 " Peter wks Quality Furn Co h 207 E Crosier  
 Kazmer Louis S [Elizabeth M] wks Diamond M, Co h 964 Sutherland ave  
 Kceno Nick r 20 Stanton ave  
 Keach Agnes student h 470 Carroll  
 " Chas wks Firestone h 27 Selden ave  
 " J Robt [Audra M] wks Firestone h 564 N Firestone blvd  
 " Katherine L tchr h 470 Carroll  
 " Rev Orin A [Clara M] pastor First United Presbyterian Church h 470 Carroll

**KEAGLE**

Keagle Carlton W [Ethel M] wks Gen T & R Co h 772 Excelsior ave  
 " Harry A wks Phila R W Co h 1407 Herberich ay  
 " Susie G h 11 Mayfield ave  
 Keagy Claude wks Goodyear r 1164 Lalrd  
 " Edward C [Laura M] wks Goodrich h 1242 Alendale ave  
 " John B [Marguerite R] wks Goodrich h 405 Watson  
 " Mrs Susan h 534 Parkdale dr  
 Keally Mrs Sophie M (wid Wm) h 979 Peckham  
 Keane Della wks Miller R Co h 275 W Miller ave  
 " Margaret clk THE M O'NEIL CO h 275 W Miller  
 " Nan wks Firestone h 275 W Miller ave  
 " Stanley r 74 Lake  
 Kearney Chas E [Catherine B] wks Ohio Edison Co h 668 Corice  
 " Jack M student h 881 E Buchtel ave  
 " James A clk Goodrich h 115 E Dartmore ave  
 " James P [Mary G] engr A C & Y Ry h 881 E Buchtel ave  
 " John J [Gay N] wks Ak Gro Co h 370 Birch  
 " John P [Kathryn M] clk A C & Y Ry h 70 Brittain rd  
 Kearney John W [Anna L] engr A C & Y Ry h 660 S Hawkins ave  
 " Mary H student h 881 E Buchtel ave  
 " Wm G [Margaret B] with Goodrich h 45 Braewick dr  
 Kearns Agnes T clk Goodyear h 234 McGowan  
 " Benj F [Vida R] wks U S Stoneware h 781 Upson  
 " Catherine wks 174 Burton ave  
 " Mrs Catherine L (wid James W) h 643 Phillip ave  
 " Catherine P student h 734 Upson  
 " Catherine W clk Gen T & R Co h 643 Phillip ave  
 " Chester R [Emma L] wks Goodrich h 157 Bachtel  
 " Florence M clk Gen T & R Co h 643 Phillip ave  
 " Frank A [Goldie K] h 93 Frances ave  
 " Frank J wks Mohawk R Co h 234 McGowan  
 " Irene B phone opr h 784 Upson  
 " James P [Merle] wks O B Tel Co r 904 Bank  
 " John J student h 234 McGowan  
 " Joseph H [Rachel A] reprmn O B Tel Co h 170 Stone  
 " Margaret M h 234 McGowan  
 " Max F [Agnes E] wks Goodyear h 339 Black  
 " Mrs Naomi wks Firestone h 60 W Crosier  
 " Nelle C h 282 W Market  
 " O C solr r 165 Bacher pl  
 " Patience B clk Goodyear h 234 McGowan  
 " Patrick [Mary] h 234 McGowan  
 " Paul r 165 Bacher pl  
 " Raymond E in U S Service h 234 McGowan  
 " Thos [Fern] r 935 Redfern ave  
 " Wm P wks Goodyear r 123 N Adloph ave  
 Kearschner Roy [Leona S] h 355 Hillwood dr  
 Keathley Floyd [Hauten] wks Goodyear h 566 High Grove blvd  
 Keating Ambrosine A h 1283 Sweltzer ave  
 " Edward L [Wanda E] mgr R J Reynolds Tobacco Co h 68, Mosser ave  
 " Margaret L student h 1283 Sweltzer ave  
 " Marie E student h 1283 Sweltzer ave  
 " Mitchell H [Elizabeth B] wks Ohio Edison Co r 1271 Andrus  
 " Nicholas J mgr Stony Brook Golf Co h 2175 Middlefield rd Cleveland O  
 " Ray wks Mrs A Whitlow r 330 E Exchange  
 " Robt K with Std Brands Inc h 491 Avalon ave  
 " Thos G [Adeline M] rubwkr h 1283 Sweltzer ave  
**KEATING WM C** [Kathryn E], sales agent Standard Brands Inc h 491 Avalon ave Phone JE-9774  
 " Wm C jr student h 491 Avalon ave  
 Keaton Melvin wks Goodyear r 1069 E Market  
 " Mertie J h 891 St Clair  
 Keatts Dorris [Bess H] wks Goodyear h 583 Sumatra ave  
 Keberle Alex wks Ak Food, Prod Co h 670 Winans  
 Keck Blanche tchr r 628 Lakemont ave  
 " Clayton M [Pertha V] wks Miller R Co h 714 Douglas  
 " Dorothy music tchr h 714 Douglas  
 " Edwin J adv dept Mohawk R Co r 177 Oakdale  
 " Hans [Mary] wks Goodyear Z Corp h 75 Fir Hill  
 " Helen tchr h 322 W Market  
 " Isa tchr h 861 Oakland ave  
 " Leland R clk Acme No 89 h 93 28th N W, Barberton O  
 " Mrs Louise (wid A G) h 1704 W Exchange R D 6  
 " Mrs Minnie E (wid Henry A) h 2319 East ave  
 " Olive tchr h 861 Oakland ave



# The D. W. KAUFMAN REALTY CO. REALTORS

PHONE Hemlock 8137

AKRON 1931 CITY DIRECTORY

973

## KECK

" Ralph R [Blanche C] wks Goodyear h 984 Boone  
 " Virgil student h 861 Oakland ave  
 Keckler Harold G student h 893 Inman  
 " Harry B [Charlotte] wks Goodyear h 893 Inman  
 " Robt M student h 893 Inman  
 Kedacic Martin wks Jensen Art F Co h Barberton O  
 Keddie David [Kate] wks Goodyear h 1845 Ford ave  
 " John [Mildred E] electn h 1834 Adelaide blvd  
 Kedra Michael [Anna] cementwkr h 1376 Andrus  
 " Paul [Elizabeth] wks Biggs B W Co h 656 Garry rd  
 " Paul jr student h 656 Garry rd  
 Kedy Chas firmn Firestone r 1270 Marcy  
 Kee Andrew [Anna M] bellman Portage C Club h 289 Livingston pl  
 " Anna L wks 85 Oakdale ave h same  
 " Geo S [Louise] bellman Portage C Club h 289 Livingston pl  
 " Sarah L office asst Dr B N Riddle h 289 Livingston pl  
 " Wm V [Beatrice] wks Ohio Ins Co h 2890 29th S W  
 Keedy Walter [Catherine] wks Firestone h 462 Allenford  
 Keefauver Mrs Catherine S (wid Ralph) h 1256 W Waterloo rd  
 " Chas L [Grace H] auto mech h 1255 W Waterloo rd  
 Keefe Arthur [Eva] carp h 1118 Laird  
 " Rev Wm J asst pastor Church of the Annunciation h 77 Broad  
 Keefe Chas H [Lillie A] h 900 McKinley ave  
 " Edwin C student h 424 E Cuya Falls ave  
 " Geo [Evelyn] slsmn h 146 King dr  
 " Geo W [Myrtle M] dr Albrecht Gro Co h 1102 MtVernon ave  
 " Harry D [Anna M] photog h 666 Copley rd  
 " Harry D [Bertha] wks A C & Y Ry h 303 Eastland ave  
 " Harvey E h 666 Copley rd  
 " Herman A [Mary C] wks Goodrich h 234 Westwood ave  
 " Ira [Grace] wks Gen T & R Co r 665 E Buchtel  
 " Lee Earl baker h 538 W Waterloo rd  
 " Ralph W photog 1006 Kennore blvd h same  
 " S Frank [Ella] uphol 808 Sumner h same  
 " Saml M [Arie D] auto mech h 1218 McIntosh av  
 " Simon B [Gustel P] wks Firestone h 1230 Bye  
 " Stephen L [Lavina V] wks Goodrich h 538 W Waterloo rd  
 Keegan Harry T [Mary A] wks Ohio Edison Co h 803 May  
 " Kenneth M [Tekla] adv mgr Times-Press h 209 Grand ave  
 Keehn Raymond R [Margaret] clk A & P T Co h Cuya Falls O  
 Keel DeWitt H [Evelyn B] wks Goodyear h 41 Coolidge ave  
 " Ruby M student h 695 Harvard  
 " Walter W [Ada L] wks Goodrich h 695 Harvard  
 Keele Saml M [Mabel M] wks Goodyear h 23 N Martha ave  
 Keeler Louis H [Mary] h 355 Storer ave  
 Keeley A John [Clara T] phys 513, Ohio Bldg h 20 Atlas  
 " Mary student h 20 Atlas  
 Keeling Archie E [Mabel E] wks Goodyear h 420 Watson  
 " Mrs Daisy (wid Thos) h 548 Eastland ave  
 " Elzie [Bertha] wks Goodyear h 834 Bertha ave  
 " Herbert [Olive M] engr dept Dept Public Service h 103 Aqueduct  
 " Marvin H wks City h 103 Aqueduct  
 " Norman H [Donna] with Miller R Co h 627 W Market  
 " Warner E taxi dr h 420 Watson  
 Keeler M H slsmn Gs Appliance S & S Co r Y M C A  
 Keely Michael wks Sunshine Laundry r 1017 Dietz  
 Keen Arabella H wks Goodyear h 824 Kling  
 " Bernard S student h 382 StLeger ave  
 " Mrs Beryl wks 1943 Carroll  
 " Burdette E student h 382 StLeger ave  
 " Christ A [Myra H] wks Firestone h 824 Kling  
 " Kellis C [Ethel] wks Goodyear h 382 StLeger ave  
 " Lillian h 716 Bisson ave  
 " Paul D [Ethel D] wks Goodyear h 393 Margaret  
 Keenan Albert [Flora] h 996 Snyder  
 " Chas H [Jane] wks Firestone h 1085 Taylor  
 " Chas T rubwkr h 1085 Taylor

## KEENAN

" Chas W [Etta] motor trucking 1748 S Main h same  
 " Della student h 996 Snyder  
 " Elizabeth student h 2323 11th S W  
 " Emma h 810 S Main  
 " Geo A lab h 1085 Taylor  
 " Herbert V student h 563 Reed ave  
 " Irwin P [Florence] lab h 926 Harrison ave  
 " Isabel comt opr Goodyear h 2323 11th S W  
 " James student h 2323 11th S W  
 " Lloyd C truck-dr-h-1748 S Main  
 " Margaret h 810 S Main  
 " Owen E [Loretta F] custodian K of C Club h 207 S Balch  
 " Ray A slsmn r 105 Fir Hill  
 " Robt [Helen] rec dept Federman's h 2323 11th S W  
 " Robt jr h 2323 11th S W  
 " Thos J h 810 S Main  
 " Van H [M Louise] clk h 553 Reed ave  
**KEENAN WM C** (Lillian R) real estate and insurance country homes and farms a specialty also auctioneer 915 2d Natl Bldg. Phone HE-2816 h 2540 Front Cuya Falls O Phone WA-7532  
 " Wm E student h 1085 Taylor  
 " Wm H [Anna] wks Klages C & I Co. h 109 Campbell  
 " Wm J [Mary E] painter h 660-E Crosier  
 Keene Kenneth P [Wilma B] h 1085 Wilbur ave  
 " Lydia nurse Peoples Hosp h 270 W Cedar  
 " Robt G coll Associates Investment Co  
 " Saml C [Kathryn] h 709 Lumiere  
 " Victor E [Clarice] wks Goodyear h 493 Alexander  
**Keener** See also Kehner and Kiener  
 " Albert [Mary] slsmn Holtes-Hedden Co Cuya Falls O h 393 Perkins  
 " Anna M h 109 Oak ter  
 " C Josephine mgr Dickinson Secretarial School r 363 Parkwood ave  
 " Chas C brklyr h 371 Doyle  
 " E Clyde [Margaret M] restr 110 W Bartses h same  
 " Geo L tire reprmn r 1210 Burkhardt ave  
 " Grover C [Essie M] wks Goodyear h 571 Inman  
 " Haymond B [Nola P] carp h 901 Merton ave  
 " Irene B clk Firestone h 371 Doyle  
 " John F [Esma R] wks Goodyear h 1411 Goodyear blvd  
 " Marcella M clk Goodrich h 371 Doyle  
 " Marjorie E student h 1411 Goodyear blvd  
 " Mrs Nola (wid Wm) h 110 W Bartses  
 " Mrs Ossie P clk Yeager Co h 371 Doyle  
 " Reuben D [Estella] wks Goodrich h 543 Cole ave  
 " Roy wks Buxbaum Co r 783 Upson  
 " W Carl [Frances H] electn h 15 Woods rd  
**KEENEY ARTHUR C** (Helen E) (DeWoody & Keeney) h 91 Melbourne ave Phone UN-1646  
 " Bernard D student h 100 Willard  
 " David C [Temperance] h 100 Willard  
 " Gilbert E [Ruth E] slsmn United Cleaners Inc h 1856 Java  
 " Harriette tchr h 919 Oakland ave  
 " Mrs Mollie r 22 Nelson pl  
 " Quality Market (Nick Ciriello) gro etc 336 E Cuya Falls ave  
 " Randall E [C Marie] clk Goodyear h 100 Willard  
 " Raymond F [Mildred C] pharmacist h 599 Johnston  
 Keenhan Mrs Mary R (wid Thos J) h 208 Smith  
 Keep Haskell H [Gladys M] tchr h 1130 Big Falls av  
 Keeper Chas M [Lucile A] formn County h 146 King dr  
 " Frank B h 146 King dr  
 Keeran Hazel clk Gen T & R Co h 27 N Forge  
 Kees Dorothy waitress r 195 Ash  
 Keese Dewey S [Clara M] wks Goodyear h 373 Weeks  
 " Frank H student h 68 Moffat pl  
 " Mrs Hattie (wid Bailey O) h 68 Moffat pl  
 " Rufus N [Marie] h 1292 7th ave  
 " Virginia M student h 68 Moffat pl  
 " Wm M h 619 Johnston ct  
 Keesing Robt clk r 2146 9th S W  
 Keith Apartments 789 Stadelman ave  
 Keeton Wm C [May] wks Firestone r 1033 Yale  
 " Wm W [Eva D] clk Firestone h 241 W Exchange  
 Keenan Mrs Carrie B h 826 Avon  
 " Julian H [Helen M] formn Ohio Edison Co h 451 Allyn  
 Kegg Elene E wks 186 N Portage path.

**B. F. FREDERICK & SON**  
 86 EAST THORNTON STREET  
 At New Viaduct.

**COAL**

**MOTOR TRUCKING**  
 Phone Franklin 0312

# THE SUPERIOR HEATING & PLUMBING CO.

46 NORTH CASE AVE.

PHONE FRANKLIN 9518

974

BURCH DIRECTORY CO'S

**MORE THAN 50,000 THE AKRON SAVINGS & LOAN COMPANY SATISFIED CUSTOMERS 156-162 SOUTH MAIN, CORNER OF BOWERY**

**For Quality and Service call**  
**THE O'CONNOR LUMBER CO.**  
**665 E. Cuyahoga Falls Ave.**  
**Walbridge 1141**

**KEGG**

- " Geo A [Olive M] wks Gen T & R Co h 1634 Adelaide blvd
- " Mrs Rose E h 487 E Market
- Kehl Jacob [Elizabeth] h 904 Hayden ave
- " Jacob jr [Katherinel] meats 190 W South h 904 Hayden ave
- " Jacob III student h 904 Hayden ave
- Kehlenbrink Wm [Margaret] electr r 40 Hurlburt
- Kehler, Mollie M clk Goodwill Ind h 380 Morning View
- Kehner Mrs Hilda G office clk **THE A POLSKY CO** h 190 E Brookside ave
- Kehoe Chas H [Letha M] wks F A Kerr Co h 1883 Tonawanda ave
- Kehrer Mrs Margaret clk Ohio Edison Co h Barberton O
- " Wm R [Hazel N] wks Goodrich h 1007 LaCroix ave
- Kehres Henry A [Anna E] patrolman Goodrich h 518 Douglas
- " Oneta stenog Muchlestein & Co h 518 Douglas
- " Roman H [Betty L], wks Firestone h 2355 Manchester rd
- Kehring Robt H [May L] wks Goodrich h 486 E Archwood ave
- Kehrlie Mrs Barbara (wid Edward) h 620 Eastland av
- " Clifford C wks Goodyear Z Corp h 620 Eastland av
- " Floyd J [Dorothy L] wks Goodyear Z Corp h 816 Marie ave
- Keifer **See also Kiefer**
- " Mrs Anna (wid Grover E) h 797 Lakewood blvd
- " C Harry slsmn Failor-Myers R Co h 834 Marie av
- " Chas h 797 Lakewood blvd
- " Clarence J [Bertha M] motor trucking 424 Beechwood dr h same
- " Edward painter h 38 Belvidere way
- " Edward jr painter h 38 Belvidere way
- " Fred S [Edith W] ins h 2455 East ave
- " L C Co (L C Keifer) billiard supplies 252 E Market
- " Lawrence wks Carey Co r 1134 Neptune ave
- " Leonard C [Hattie C] (L C Keifer, Co) h 38 Belvidere way
- " Mrs Lillian clk A C & Y Ry h 822 Princeton
- " Mrs Louise (wid Jacob J) h 240 E Thornton
- " Margaret student h 240 E Thornton
- " Paul F [Gertrude] slsmn Peacock Cleaners & Dyers h 730 Fern
- " Robt I [Isabell] h 1142 Coventry
- " Ruth I, tchr h 2455 East ave
- " Mrs Susan (wid Chas F) h 730 Fern
- " Walter T [Mae E] h 727 Gem ave
- " Wm J [Ethel G] auto supplies 567 Wooster ave h same
- Keifer Clement J wks Gen T & R Co h 130 Wooster
- Keiser Herman O [Martha M] mach h 635 W Bowery
- Keightley Frances E h 1374 Girard
- " Maurice [Florence T] wks Firestone h 1374 Girard
- " Paul slsmn Herberich-H-H Co
- " Ray M student h 1374 Girard
- Keihl Sheldon R [Elsie] wks Am H R Co r 1680 E Market
- Keiler Arthur J [Rhea] with Seiberling R Co h 616 S Sunset View dr
- Keim Edna student City Hosp h 39 Arch
- " Edwin h 1136 1st ave
- " Helen I h 334 E South
- " Irene B student h 334 E South
- " John O [Marv] janitor h 1135 1st ave
- " Matthew [Ida B] h 334 E South
- " Paul M student h 334 E South
- Keinert Chas W [Lulu G] slsmn h 1213 Herman ave
- " James S h 1213 Herman ave
- Keiper Carl rubwkr h 994 Laurel ave
- " Henry W [Marie E] wks Goodyear h 994 Laurel
- Keirn A Ralph student h 1171 Laurel ave
- " Arthur A [Randa B] painter 1171 Laurel ave h same
- " Paul L [Mildred I] dept mgr Gen T & R Co h 301 First Cabin ct
- Keirns Catherine student h 1287 Girard
- " Dayton [Vernis] wks Goodyear h 1287 Girard

**KEIRNS**

- " Delva M clk A N Paden h 1287 Girard
- Keiser Ltha student h 90 Broad
- " Isaac N [Anna R] wks Phlla, R W Co h 886 Boulevard
- KEISER LEO L** [Matilda] (Stroman & Keiser) h 90 Broad Phone BL-1876
- " Raymond D [Elizabeth F] wks Goodyear, h 820 Berghoff
- Keisler Earl R [Mary E] mach h 91 Canton rd
- Keister Mrs Edith P h 1000 Hart
- " Evelyn L student h 860 Florida ave
- " Harry A [Mervie Z] painter h 338, Ido ave
- " Harvey J [Nina G] supvr Frigidaire S Corp h 291 Grove
- " James waiter Hurley's Restaurant r 875 Sheridan
- " Lehr R [Zella F] wks Firestone h 860 Florida, ave
- " Mrs Maggie A (wid Simon A) h 108 S Balch
- " Stanley D student h 338 Ido ave
- " Vance S [Georgla H] music teacher h 789 Avon
- " Willis r 1384 E Market
- Keith Mrs Alice waitress Southern Barbecue r 826 Chalker
- " Anna C clk Prud I Co h 850 Garth ave
- " Crady A wks Firestone r 93 Brighton dr
- " Mrs Della wks Firestone r 30 W Wilbeth rd
- " Dowsy F lab r 1837 S Main
- " E Helen wks Goodyear h 1156 3d ave
- " Earl O wks Goodyear r 15 Cook
- " Eastle E lab r 1837 S Main
- " Eva D wks H Muehlestein & Co h 2250 Bellfield ave
- " Frank T [Virginia] wks Goodyear h 532 Lindell
- " Geo C [Leona M] wks Taplin-R-C Co h 386 E Crosier
- " Iris P wks Goodyear r 101 Fulton
- " Isabel R student h 386 E Crosier
- " James L student h 386 E Crosier
- " James W [Mary A] wks City h 1656 Brown
- " John D clk Firestone h 356 S Firestone blvd
- " Leona waitress **THE A POLSKY CO** r 124 W State
- " Margaret M h 356 S Firestone blvd
- " Morris P [Lucille C] mech engr Goodyear h 341 Litchfield rd
- " Palace Theatre See R-K-O Keith Palace Theatre
- " Patrick J h 356 S Firestone blvd
- " Peter [Jessie M] mgr Lamson Fish Mkt h 850 Garth ave
- " Peter jr slsmn Ak Whol Coffee Co h 850 Garth ave
- " Ray L [Carrie B] rubwkr h 1030 Snyder
- " Rudie B wks H Muehlestein & Co h 2250 Bellfield
- " Mrs Susie (wid Noland O) h 320 Vaniman
- " Thos H student h 850 Garth ave
- KEITH WALTER P** [Pama N] propr the Hygienic Dental Rubber Co h 195 N Highland ave Phone FR-9459
- " Wm wks Ak P Milk Co h 356 S Firestone blvd
- " Wm E wks Goodrich h 320 Vaniman
- Keitt Clyde M disp Penna R R
- " Mrs Lucille music tchr h 138 Marvin ave
- Keikik Mary stenog h 35 Christie
- " Stephen h 35 Christie
- Keibaugh Otmer J [Ovice M] clk E O Gas Co h 103 Alfaretta ave
- Keibby Earl G [Edith H] mach h 69 Brittain rd
- Keich Mrs Alice D h 676 Orlando ave
- Keichner Lloyd D [Ethel L] wks Goodyear h 859 Inman
- Keleher Wm H [Florence C] wks O B Tel Co h 641 Plum
- Keilin Gladys r 356 Pine
- " Mrs Helen wks Y M C A r, 356 Pine
- " Michael r 356 Pine
- Keiker Equilla C [Regina] h 1308 Honodle ave
- Keil Bonnavier h 48 N Union
- " Rev Lala evangelist h 48 N Union
- " Mrs Martha (wid Dr Wm F) h 48 N Union
- " Robt M trav slsmn h 48 N Union
- Kellam Iottie wks Ak City Club h 32 N Prospect
- Kellar Mrs Emma A h 58, Schufer
- Kelleher Walter F [Helen M] wks Ak E & S Co h 618 Day
- Kelleman Betty wks Childrens Hosp h 431 Windsor
- Kelloms James H [Leathia V] wks Goodrich h 387 Bery ave
- KEIFER ADAM H** [Loretta M] vice pres and treas Imperial Printing Co h 869 Aberdeen
- " Albert M [Bertha M] wks Lyman-H L Co h 1808 Carter ave
- " Alvera H student h 1808 Carter ave
- " Anna wks Ak Mut Mfg Co h 22 E Voris
- " Anthony wks Trumf Bros R Co h 152 Fremont ave
- " Anthony M [Emma A] brklyr h 526 Darrowlave

**W. D. TURNER**  
**WALL PAPER COMPANY**



**WALL PAPER, PAINT, LINO-LEUM, WINDOW SHADES**  
**Akron and Barberton**

# THEODORE ST. GERMAIN REALTY CO. "Our Customers get the Bargains"

308-311 Ohio Building

Phones BLackstone 9118, 9119 and 9110

get the Bargains

AKRON 1931 CITY DIRECTORY

975

## KELLER

- "Anthony W [Dorothy M] asst formn Times Press h 167 Hillier ave
- "Mrs Belle (wid Conrad B) h 826 Mercer ave
- "Berdelle M student h 633 W Market
- "Carl B [Nelle]; wks: Goodyear Z Corp h 555 Lumiere
- "Chas [Jennie] wks Albrecht Gro Co h 424 E Cuyahoga Falls ave
- "Chas A [Lillian S]; wks Quaker O Co h 403 Palmetto ave
- "Chas H [Mae F] with Goodyear h 826 Mercer av
- "Chester S clk h 914 Chester ave
- "Claude V [Alice R] motor trucking h 1093 Riverside dr
- "Colette A student h 633 W Market
- "D E r 1077 E Market
- "Earl L [Alpha] brkvr h 1132 Linden ave
- "Mrs Edith M (wid Elden E) r 388 Spicer
- "Edward E [Jessie E] auto radiator repr, 18 E Chestnut h 924 Hammel

**KELLER EDWARD T** [Anna W] (Schraaf & Keller) pres and treas Edward T Keller Inc pres Cahill Provision Co h 633 W Market

**KELLER EDWARD T Inc**, E T Keller pres and treas, L H Ley vice pres and sec V G Wynne asst sec insurance and loans 497 W Exchange Phone BL-3512

- "Mrs Elizabeth (wid Frank) h 55 N Balch
- "Elmer uphol **THE M O'NEIL CO** h Clinton O
- "Elsie I stenog Wilford Holcomb Inc; h 123 E Brookside ave
- "Emelda M h 321 Trigonla dr
- "Erwin M [Edna P] supvr Natl Ref Co h 477 Malvern rd
- "Ethel M stenog Div Highway Maintenance h 55 N Balch
- "Eugene [Mae A] barber 222 W Exchange h 220 same
- "Eugene B [Grace W] wks Goodrich h 944 Oregon
- "Florence student h 506 Beacon

**KELLER FRED B** [Lee B] auditor and office mgr F W Albrecht Grocery Co h 1599 Larch Phone HE-4850

- "Fred B jr h 1599 Larch
- "Geo R clk h 914 Chester ave
- "Geo R [Edna M] mach Goodyear h 352 Jewel dr
- "Geo S [Amanda B] wks Firestone h 895 Ada
- "Geo W [Jennie L] motor trucking 121 Westwood ave h same
- "Geo W [Ruby B] wks Firestone h 895 Ada
- "Gerald R wks Britie Star O Co h 988 Copley rd
- "Gertrude M student h 526 Darrow ave
- "Harold W clk h 2462 Edwin ave
- "Harry [Zelma G] wks Goodyear h 23 Eastland av
- "Harry A [Della] auto repr h 358 Bulger
- "Harry E [Grace A] v p Diamond R Co; h 515 S Sunset View dr

- "Harry E [Minnie A] wks Goodrich h 914 Chester
- "Helen C clk h 526 Darrow ave
- "Mrs Hettie V h 246 Steiner ave
- "Hilda A supy Miller R Co h 361 E Thornton
- "Isabel wks 726 Ridgcrest rd
- "Mrs Isadora F (wid Wm) h 317 Berg
- "Jack [Elizabeth] wks Ornamental Iron Co h 1153 Lilly
- "Jacob [Minnie] wks Firestone h 373 E Thornton
- "James J cir dept Beacon Journal r 55 Cambridge
- "John [Audrey R] wks Goodyear h 476 Lamont
- "John [Hazel] wks Goodyear h 449 Alexander
- "John H [Rose M] wks XXth Cen H & V Co h 731 Thayer

- "Joseph A [Barbara L] h 240 T Miller ave
- "Joseph F wks Firestone r 910 Silvercrest ave
- "Joseph L [Mary A] with Goodrich h 329 Cloverdale ave
- "Joseph P student h 152 Fremont ave
- "Katherine student h 720 Fern
- "Lewis M [Thelma I] truck dr h 1508 Hillcrest
- "Louis [Veral] wks Gen T & R Co h 916 Hunt
- "Louise E h 526 Darrow ave
- "Lucien F student h 1599 Larch
- "Lulu beauty opr r 393 Westwood pl
- "Marie clk E O Gas Co r 33 S Maple
- "Marion I h 317 Berg
- "Marion I [Amber] wks Goodrich h 94 Bichtel ave
- "Mary r 943 Amelia ave
- "Mary student h 720 Fern
- "Mary student h 152 Fremont ave
- "Mrs Mary J (wid Andrew) r 388 Wabash ave
- "Mathias [Gertrude] mach Natl R M Co h 720 Fern

"Mike tile wkr r 1138 Johnston

## KELLER

- "Mildred clk h 321 Fuller
- "Olga M clk Tiedeman Bros r 287 Jewel dr
- "Oren W [Jessie] wks Goodyear h 515 N Firestone Blvd
- "Parrv [Olive B] slsmn Goodyear h 39 Dodge ave
- "Paul F student h 506 Beacon
- "Paul L wks Goodyear h 547 Melrose
- "Paul L [Marie C] wks Goodyear Z Corp h 163 Malacca
- "Philip wks Tavern Restaurant
- "Philip carp h 329 Cloverdale ave
- "Raymond r 740 Damon pl
- "Mrs Regina (wid Abraham) r 55 S Adolph ave
- "Richard M [Fannie D] slsmn Goodyear h 988 Copley rd
- "Robt h 116 W North
- "Robt L h 506 Beacon
- "Roscoe D [May R] bus opr Ak Trans Co h 1254 4th ave
- "Russell B [Delta H] slsmn h 1263 Herberich ave
- "Russell J student h 373 E Thornton
- "Russell J [Edith] clk h E Hull r 350 Ido ave
- "Ruth E tchr h 373 E Thornton
- "Ruth M h 759 Garth ave
- "Saml M [Mary E] wks Goodrich h 833 Home ave
- "Stephen millwright r 287 Jewel dr
- "Stephen wks Goodyear r 1138 Johnston

**KELLER SYLVAN L** [Alice E] vice pres Akron Sporting Goods Co h 321 Trigonla dr

- "Sylvester J [Grace M] formn M M Mell Co h 769 Garth ave
- "Teresa R h 152 Fremont ave
- "Violet G bkpr Ak Coal Co h 731 Thayer
- "Virginia A stenog h 67 Rhodes ave
- "Ward [Ruth M] slsmn h 1016 Winton ave
- "Wm [Carrie L] pbr h 67 Rhodes ave
- "Wm [Eva L] clk Buckeye Cigar Store h 75 Bittman
- "Wm [Sarah] wks Goodyear h 1182 2d ave

**KELLER WM L** [Edith E] physician and surgeon 406 and 407 United Bldg Phone BL-9312 h 174 Beck ave, Phone FR-8647

- "Wm M student h 174 Beck ave
- "Wm M porter h 317 Berg
- Kellerhoff Irene stenog h rear 768 Grant
- "Mrs Josephine (wid Fred) h 449 E Crosier
- "Mrs Mae C (wid Frank) h rear 768 Grant
- "Verna F bkpr Ornamental I W Co h rear 768 Grant

**Kellerman Lloyd G** [Violet F] wks Goodyear h 428 Frazier ave

- "Wm H [Elsie M] wks Goodyear h 5914 Dennison av
- Kellers John P [Hannah E] slsmn h 330 E York
- "Joseph A wks Goodrich h 330 E York
- "Mrs Katherine (wid Theodore) h 330 E York
- "Mary E student h 572 Patterson ave
- "Theodore student h 572 Patterson ave
- "Theodore C [Elizabeth R] wks Goodrich h 572 Patterson ave

**Kelley** See also Kells

- "Allen M student h 594 Cuyahoga
- "Alfred K sec Brittain Heights Realty Co h Cleveland O
- "Mrs Barbara L (wid Ernest) h 669 Allyn
- "Bruce [Alma] plstr h 984 Inman
- "Bruce jr student h 984 Inman
- "Byron W printer h 436 Beardsley
- "Carleton T coml artist r 258 W Market
- "Chas student h 1172 Taylor
- "Chas C [Edna B] wks Gen T & R Co h 252 Homewood ave

- "Chas E real estate 269 S High r 411 S Main
- "Chas W [Jewel] plstr h 18 S Summit
- "Clarence A wks Miller R Co h 669 Allyn
- "Claude S h 1522 Marks ave
- "Clinton E [Lucile A] wks Firestone h 884 Hunt
- "Dana P [Myrtle M] wks Goodrich h 935 Kenyon
- "Donald L student h 594 Cuyahoga
- "Dorothy R clk h 594 Cuyahoga
- "E Virginia student h 153 Hollinger ave
- "Felton student h 716 Johnston
- "Floyd student h 954 Inman
- "Frank I [Edna] wks Firestone h 1016 Kline
- "Fred M [Maud B] capt Fire Station No 8 h 2154 9th S W

- "Geo M [Genevieve B] mach Bridgwater M Co h 622 Parkview ave
- "Geraldine E student h 631 Minerva pl
- "Mrs Gertrude C [The M O'NEIL CO] h 63 N Balch
- "Harold D [Nora E] truck dr h 600 Brown
- "Haward K pres and treas Brittain Heights Realty Co h Cleveland O

PHONE  
 INVALID CAR  
 SERVICE  
**BILLOW**  
 FUNERAL DIRECTORS  
 PHONE  
 Blackstone 7171

**The FIRST-CITY TRUST & SAVINGS BANK** You Will Be Welcome In AKRON'S LARGEST BANK

# THE HERBERICH-HALL-HARTER CO.

INSURE YOUR AUTOMOBILE WITH US

976

BURCH DIRECTORY CO'S

**WHOLESALE FRUITS and PRODUCE**  
**THE SHAFFER-WEAVER CO.**

**KELLEY**

" Henry T [Lena A] rubwkr h 356 Perkins  
 " Herbert D h 559 Lumiere  
 " Hugh [Mary L] wks Goodyear h 314 E Buchtel av  
 " I Roxine clk Natl Shoe Stores h 559 Lumiere  
 " James D [Mattie L] wks Goodyear h 559 Lumiere  
 " James P h 63 N Balch  
 " Jesse A slsmn/Herberich-H-H Co h 621 Greenwood  
 " Jesse R [Iva F] wks Goodyear h 653 Villa ave  
 " John A instr University of A h 276 S Main  
 " John A [Genevieve M] wks Thomas Phillips Co h  
 235 Crosby  
 " John C [Hilda F] h 600 Brown  
 " John E [A Laura] cond Penna R R h 478 Rex-  
 ford  
 " John W wks Goodyear h 600 Brown  
 " John W wks Goodyear h 681 Hollibaugh ave  
 " John W jr clk Goodyear h 681 Hollibaugh ave  
 " Joshua J [Jessie L] wks Wise F Co h 1043 Dayton  
 " Julia M clk Gen T & R Co h 669 Allyn  
 " Kathleen r 116 E Exchange  
 " L Verner [Gladys] tchr h 88 Hawthorne ave  
 " Lemuel G [Ivy M] wks Firestone h 473 N Fire-  
 stone blvd  
 " Lena A bkpr Murphy L & H Co h 356 Perkins  
 " Mrs Lena B [wid Farla P] gro 966 Clement h  
 same  
 " Leonard [Estelle] wks Franklin Bros Co h rear 67  
 E Glenwood ave  
 " Lillian L tmkpr Goodrich h 669 Allyn  
 " Louis student h 1172 Taylor  
 " M Emory [Launa F] wks Goodyear h 716 Johnston  
 " Margaret student h 1160 Taylor  
 " Martin r 2383 Furnace  
 " Mary E h 1365 Neptune ave  
 " Mary T h 356 Perkins  
 " Michael [Julia] wks Phila R W Co h 1172 Taylor  
 " Pamer A [Leota] wks Goodyear h 515 VanEverett  
 " Paul H [Esther V] civ engr h 153 Hollinger ave  
 " Paul R student h 966 Clement  
 " Quinvy C [Luella M] chiropractor 633 Minerva, pl  
 h same  
 " R Frank [Dora] wks Water Works h 680 Morgan  
 " Richard P [Lois M] atty with Carter-Jenkins A Co  
 h 406 Grand ave  
 " Roy M h 681 Hollibaugh ave  
 " Rubber Co W F Kelley pres G W Merz sec and  
 treas swimming belt mfrs 182 N Case ave  
 " Saml [Anna] wks Goodrich h 1160 Taylor  
 " Saml L [Chessell L] wks Weeks Lbr Co h 594  
 Cuyahoga  
 " Sheldon H student h 153 Hollinger ave  
 " Thos J [Mury] slsmn A Jordan & Co h 47 Hawth-  
 thorne ave  
 " Thornton H [Pearl M] head waiter University Club  
 h 376 Fountain  
 " W S billiards 848 N Main h same  
 " Walter E [Mariel tmstr h 1533 Tyler  
 " Wm cook r 119 N Howard  
 " Wm E [Dorothy M] electn, h 1278 Wilbur ave  
 " Wm F [Anna E] pres Kelley R Co h 117 Park  
 " Wm M clk h 966 Clement  
 " Wm W [Cynthia] formn E O Gas Co h 140 E  
 Mapledale ave  
 " Kellner Doris M stenog A-I-G Fast Freight r 1540 E  
 Market  
 " Kellogg Chas H [Lydia] wks Firestone h 1787 Glen-  
 mount ave  
 " Chas H jr student h 1787 Glenmount ave  
 " Mrs Edith [wid Truman A] h 1164 Kenmore blvd  
 " Estella I student h 510 Brown  
**KELLOGG GEORGE E** adv director Akron Topics h  
 21 S Walnut  
 " Jack W clk Gen Motors A Corp r Y M C A  
 " Mrs Mildred M stenog Federal O & G Co h 340 E  
 Cuya Falls ave  
 " Richard F with Goodrich r Y M C A  
 " Ruth nurse City Hosp h 39 Arch  
 " Walter L h 510 Brown  
 " Warren P [Vida M] wks N O Int Co h 510 Brown  
 " Kellos Peter [Marie] lunch 49 S Case ave h 1141 Ken-  
 neth pl  
 " Kelly [See also Kelley]  
 " Alfred C [Grace D] with Goodrich h 116 Mel-  
 bourne ave  
 " Alice L student h 596 Grant  
 " Mrs Amanda r 356 W Bowery  
 " Andrew J wks Gen T & R Co r 1414 League  
 " Arline L student h 2225 7th S W  
 " Arthur R student h 1213 E Archwood ave  
 " Bert C [Pauline L] porter J Grant Hyde Inc h 25  
 S Adams  
 " Block 81 S Howard

**KELLY**

" Bruce N student h 833 Princeton  
 " Carl W [Edna M] wks Goodrich h 666 Grace ave  
 " Mrs Caroline h 51 Elizabeth park  
 " Catherine M h 26 Carlton dr  
 " Mrs Catherine M [wid Chas E] h 316 Russell ave  
 " Cecil H [Myrtle G] wks Firestone h 1207 Dayton  
 " Chas D [Florence L] painter h 669 Alfis ct  
 " Chas E real est r 411 S Main  
 " Chas E wks Goodrich h 820 Wall  
 " Chas G [Mildred I] wks Goodyear h 161 Henry  
 " Chas H [Margart J] clk Goodrich h 841 Aberdeen  
**KELLY CHARLES M** [Leona H] [Wilson & Kelly]  
 h 883 Berwin Phone JE-1692  
 " Chester wks Goodyear r 1154 Laird  
 " Mrs Cleota h 1530 Hampton rd  
 " Mrs Cornelia [wid Michael] h 820 Wall  
**KELLY DANIEL P** [Louise M] propr The Hatterie h  
 28 McView ave Phone ED-2337  
 " David L [Mars J] h 1213 E Archwood ave  
 " Edward J [Lena L] wks Goodyear h 15 S Adams  
 " Edward T engr A C & Y Ry h 25 Carlton dr  
 " Edward W [Irma] formn Goodyear h 70 Forrest  
 " Elleen L student h 29 MiView ave  
 " Eleanor D student h 17 W Dartmore ave  
 " Mrs Elizabeth h 52 Willard  
 " Mrs Elizabeth [wid John] h 887 Work dr  
 " Elmer C [Marie G] bkpr h 316 Russell ave  
 " Elton L wks Phila R W Co h 1142 Coventry  
 " Estelle O clk O B Tel Co h Cuyah Falls O  
 " Flora M wks Mary Day Nursery h 312 Locust  
 " Frank wks Ak Pibg & H Co h rear 1081 Norita  
 " Frank J [Hannah G] wks Gen T & R Co h 478  
 Stanton ave  
 " Fred engr Erie R R h 619 Pleasant pl  
 " Geo r 222 W Center  
 " Geo [Lee] wks Goodrich h 877 S High  
 " Geo W h 83 Oakdale ave  
 " Guy wks Goodrich h 1213 E Archwood ave  
 " Guy wks Goodrich h 2225 9th S W  
 " Harry v tchmn h 371 Washington  
 " Helen E stenog Goodrich h 1353 Getz  
 " Henson D student h 965 McKinley ave  
 " Hugh P [Agnes K] gard h 640 E Buchtel ave  
 " Rev Mrs Iola M pastor Allen Memorial Church of  
 Christ h 1142 Coventry  
 " J Vernon [Nita F] h 236 Irisdale pl  
 " James P [Mildred] wks A C & Y Ry r 556 E Buch-  
 tel ave  
 " James R wks Goodyear-Z Corp h 1610 Hillside ter  
 " Jay V h 669 Alfis ct  
 " Jetta clk Ak Dry Co h 676 Aberdeen  
 " John asst serv mgr J Grant Hyde Inc r 328 E  
 Buchtel ave  
 " John C [Dora] wks Goodrich h 167 Dodge ave  
 " John C [Elizabeth B] wks Goodyear h 1923 Ton-  
 awanda ave  
 " John H [Olive B] wks Goodyear h rear 319 Lloyd  
 " John J [Sarah E] rubwkr h 1368 East Park ave  
 " John W [Julia S] supvr Am H R Co h 506 Crosby  
 " Joseph [Viola] wks Goodyear h 750 Seville  
 " Joseph J wks Goodyear h 1610 Hillside ter  
 " Joseph J [Nora A] wks Firestone h 1353 Getz  
 " Mrs Josephine [wid Riles] h 920 Bellows  
 " K Hugh wks Gen F & R Co r 1178 Pond View ave  
 " Katherine J student h 116 Melbourne ave  
 " Lawrence L opr Royal Theatre h 669 Alfis ct  
 " Lawrence J [Odilla C] engr Goodrich h 451 Wat-  
 son  
 " Lawrence L student h 17 W Dartmore ave  
 " Lester N [Agnes E] engr Col Sult Co h 833 Prince-  
 ton  
 " Lillie with Crossing Hotel h 1195 S Main  
 " Louis J [Marcella A] wks City h 1353 Grand  
 " Mrs Louise [wid Harrison] h 2225 9th S W  
 " Mrs Margaret h 1365 Delia ave  
 " Margaret E student h 451 Watson  
 " Margaret R student h 1353 Getz  
 " Market (M Plskin) gro ect 1290 F Market  
 " Mrs Martha A bkpr Cleveland A & C Motor Lines  
 h 105 Oak Park dr  
 " Martin J lino opr Times-Press h 311 Wooster ave  
 " Mrs Mary wks 25 N Union  
 " Mrs Mary [wid Michael] h 313 Wooster ave  
 " Mary A student h 1353 Getz  
 " Mary E drsmkr h 83 Oakdale ave  
 " Mrs Mayme h 364 Perkins  
 " Michael h 25 Carlton dr  
 " Milo C [May B] h 879 Sheridan ave  
 " Nellie B nurse Dept of Health h 77 E York  
 " Raymond D h 669 Alfis ct  
 " Richard D [Frances S] sec and gen mgr Red Top  
 Cab Co h 2451 8th Cuya Falls O

# THE CENTRAL HARDWARE & FACTORY SUPPLY CO.

200-202 S. Main St. **KELVINATOR** Iceless Refrigeration

AKRON 1931 CITY DIRECTORY

977

## KELLY

" Robt F [Frances E] wks Goodyear-Z Corp h 1623 Goodyear blvd  
 " Robt P h 640 E Buchtel ave  
 " Mrs Rose H (wid John A) h 1353 Girard  
 " Rose M clk O B Tel Co h 1573 Brown  
 " Rufus r 685 Echo  
 " Ruth M student nurse h 1610 Hillside ter  
 " Saml T [Mary C] atty 703 N Main h 782 Euclid  
 " Sterling [M Isabel], h 2225 7th S W  
**KELLY TAILORS** (G L Brinkerhoff) merchant tailors cleaning pressing and repairing 102 W Market, Phone BL-8724  
 " Thos porter Wallhaven Inc r 1650 W Market  
 " Thos [Bessie] h 649 Gardendale ave  
 " Thos E [Laura C] wks Goodyear, h 1623 Goodyear blvd  
 " Ursula K tchr h 1610 Hillside ter  
 " Virgil wks Firestone h 284 Rhodes ave  
 " W Chas [Jewel B] lab h 14 N Summit  
 " Walter h 2225 9th S W  
 " Walter C [Ima H] clk Shell P Corp h 768 Bertha  
 " Walter P wks Goodyear h 640 E Buchtel ave  
 " Wm wks Wise F Co r 130 S College  
 " Wm wks Ak Garden Rest r 119 N Howard  
 " Wm [Bessie] truck dr h 182 E North  
 " Wm [Ella M] wks Goodrich h 17 W Dartmore ave  
 " Wm A [Lilly A] mach Goodrich h 860 Peerless av

**KELLY WM A** [Margaret H] attorney with Waters, Hagelbarter, Wise & Maxon 1110-1130 Central D Bank Bldg Phone FR-7171 h 38 Bornton ave. Phone UN-1064

" Wm L wks Goodyear h 1610 Hillside ter  
 Kelmor Edward student h 1010 Merriman rd  
 " Joseph [Mary] wks Goodrich h 676 Kipling  
 Kels Chas E [Glady's M] clk Galena Oil Corp h 100 W Crosier  
 Kelsey G Nesbitt [Margaret] wks Miller R P Co h 809 Kenmore blvd  
 " Harry G [Genevieve] slsmn h 291 Park  
 " Ira A [Annabelle] agt Prud'l Co h Cuya Falls O  
 " James C [Vera B], wks Goodyear h 467 Noble ave  
 " John wks Goodrich r 71 Wood  
 " Luke C [Margaret J] wks Wise F Co h 681 Merriman rd  
 " Myron I [Alice E] asst supt Prud'l Co h Cuya Falls O  
 " Robt W student h 598 Merton ave  
 Kelsh Mrs Anna B h 1110 W Miller ave  
 Kelso Edwin T wks Firestone h 218 W Crosier  
 " Fred B [Prudence] wks E-O Gas Co h 218 W Crosier  
 " Fred B Jr wks Goodyear h 218 W Crosier  
 " Mrs Hazel h 1116 Parkdale dr  
 " James C [Ruby L] mech W E Wright Co h 461 Storer ave  
 " Paul T wks Mohawk R Co h 874 Clark  
 " Ruth E student h 461 Storer ave  
 Keltner Mrs Laura B bkpr Fouché & Brittain Inc h 84 Casterton ave  
 " Laurence R [Vivian F] engr Goodrich h 126 Atlas  
 " Lillian stenog Goodrich h 84 Casterton ave

**KELVINATOR ICELESS REFRIGERATORS**, Central Hardware & Factory Supply Co, 200 S. Main Phone BL-3138 and BL-3139 (See right top margins)

Kelynaack Chas, M painter r 264 E Glenwood ave  
 Kemal Geo mgr Waldo Hotel h 284 S Main  
 Kemble Esther clk O B Tel Co r 744 Carroll  
 " John H [Pearl S] truck dr h 283 East Park blvd  
 Kemelhar David clk Newark Shoe Stores Co r 944 East ave  
 Kemerer Wilbur E with Firestone h 115 Melbourne  
**KEMERLEY LAWRENCE A** [Laura L] agency mgr Equitable Life Ins Co 1203 Akron Sav & L Bldg Phone FR-3185 h 729 Wellesley ave Phone FR-6332  
 " Miriam E student h 729 Wellesley ave  
 Kernerv Karl S [Hazel] propr Kernery's Pharmacy h 690 Longview ave  
 " Mrs Minnie M (wid Moses) h 425 Fernwood dr  
**KEMERY'S PHARMACY**, K S Kemery propr prescription druggists drugs kodaks, etc 1380 Manchester, rd, Phone JE-4013  
 Kemler Clara M instr University of A r Taylor Hotel  
 Kemmer Geo [Elizabeth] lab h 234 W Exchange  
 " Helen M student h 234 W Exchange  
 Kemmerer Kenneth B wks, Seiberling R Co h 2012 12th S W  
 " Vona M wks Ak Candy Co h 2012 12th S W  
 Kemmerline Guy L [Myrie] clk h n s Albrecht ave  
 " Ward D [Ruth] h 932 Nathan

WE BUILD GOOD WILL WITH  
**GOOD FUEL and GOOD SERVICE**  
**SWARTZ-CONVERSE Corp.**  
**COAL - COKE**  
 70 EAST SOUTH STREET PHONE BLACKSTONE 5101 AKRON, OHIO  
 1647 WATER STREET PHONE WALDRIDGE 1510 CUYAHOGA FALLS, OHIO

## KEMMERLING

Kemmerling Paul T [Viona M] clk Quaker O Co h Cuya Falls O  
 " Mrs Rushie P wks 29 E Dartmore ave  
 " Thos h 55 W Miller ave  
 " Thos Jr carp h 65 W Miller ave  
**KEMMLER EDWARD A** [Thecla] engr Division of Highways Dept Public Service 602 City Hall h 66 Dodge ave  
 Kemp Albert A [Mildred] wks Firestone h 601 Sherman  
 " Elwood J [Betty B] clk h 634 E Wilbeth rd  
 " Ermine S [Boyles & Kemp] h 1370 E Market  
 " Fred, L [Dura E] slsmn Homeler Motor, Co h 345 Ido ave  
 " Fred W [Hilda T] wks Goodyear h 486 Lamont  
 " Geo [Maud H] wks Goodyear h 1243 McKinley ave  
 " Geo [Nellie R] wks Goodyear h 1243 McKinley av  
 " Geo A [Alice] wks Shaeffer-W Co r 101 Price pl  
 " Harlan E wks Ak Trans Co h 345 Ido ave  
 " Harry T [Catherine M] clk h 45 W Salome ave  
 " James [Cleo] wks Firestone h 1099 Sweitzer ave  
 " James N slsmn Ferris-Roife Inc h 345 Ido ave  
 " John C [S Gertrude] bus art Barbers Union h 562 Sallda  
 " John W rubwkr h 576 Madison ave  
 " L Merle [Margaret B] wks Goodyear h 1497 Goodyear blvd  
 " Mrs Lydia V (wid Geo M) h 154 Stanton ave  
 " Marcellus [Amy H] formn Goodrich h 710 S Sun-set View dr  
 " Mrs Mary L (wid Geo E) h 9 N Walnut  
 " Norvan J slsmn h 345 Ido ave  
 " Paul R [Hazel B] barber C C Combs h 839 Lee dr  
 " Paul R Jr student h 839 Lee dr  
 " Paul R [Susie] wks Firestone h 165 Portage dr  
 " Paul R Jr student h 165 Portage dr  
 " Mrs Susan (wid Wm H) h 562 Sallda  
 " Thos H [Amella] wks Goodyear h 432 Madison ave  
 " Thos R student h 432 Madison ave  
 Kempczanski Stanley [Mary] wks Goodrich h 361 Cuyahoga

Kempel Amelia h 44 N Maple  
 " Ann R student h 486 N Howard  
 " Apartments 200 Locust  
 " Caroline B tchr h 700 S Arlington  
 " Mrs Cecilia C (wid Geo) h 486 N Howard  
 " Chas A [Louise M] h 700 S Arlington  
 " Chas J [Ida B] h 716 Sanford ave  
 " Chas W [Nelbe] Member Bd of Elections h 111 Beck ave  
 " Clara A h 24 MtView ave

**KEMPEL CLARENCE C** [Emma A] treas Rohner Paper Co h Stow O Phone WA-9252

Kempel's Department Store (H A Kempel) 635 S Main

Kempel Elizabeth A h 24 MtView ave

**KEMPEL ERNEST J** [Berdel C] attorney at law 803 United Bldg Phone JE-1316 h 344 E Archwood ave Phone FR-6805  
 " Florence L h 700 S Arlington  
 " G Paul wks Ohio E S Co h 486 N Howard  
 " Henry A [Anna M] (Kempel's Department Store) h 657 Weber ave  
 " Ida C h 24 MtView ave

**KEMPEL KARL K** [Caroline M] asst to vice pres Commercial Bank & T Co h 57 S Walnut

" Kathryn L student h 57 S Walnut  
 " Leo C wks Ohio E Sign Co h 486 N Howard  
 Kemper A Joseph [Anna] h 155 W Thornton  
 " Albert L [Agnes E] wks Firestone h 313 N Firestone blvd  
 " Brooks B [Kathryn C] wks Firestone h 421 Selden  
 " Carlyle E clk Goodyear h 50 Oakdale ave  
 " Esther C stenog Biggs B W Co h 155 W Thornton  
 " Floyd F [Golda L] mach Goodyear h 50 Oakdale  
 " Geo G auto mech r 176 Westwood ave  
 " Lawrence A student h 313 N Firestone blvd  
 " Lawrence H [Ruth B] formn h 1051 East ave

PHONE  
**HEmlock**  
**3126**

Special  
**Bakers**  
 of  
**Wedding**  
**Cakes**  
 and  
**Fancy**  
**Baked**  
**Goods**

C  
 I  
 T  
 Y

B  
 A  
 K  
 I  
 N  
 G

C  
 O  
 O

PHONE  
**HEmlock**  
**3126**

# ICE Order from THE CITY ICE & COAL CO.

PURE ICE, DUSTLESS COAL Phone: Blackstone 7134

978

BURCH DIRECTORY CO'S

**THE PERMANENT SAVINGS & LOAN CO. LOANS**  
 55 EAST MILL STREET  
 5% INTEREST ON DEPOSITS

**KEMPER**  
 " Mrs. Lucille waitress Portage Hotel h 559 W Exchange  
 " Richard L student h 313 N Firestone blvd  
 Kempf, Chas A wks Goodyear, r 414 N Case ave  
 Kempf Robt S wks Goodyear h 713 Virginia ave  
 Kemple Carl [Cloral] r 324 Allen  
 Kempel Caroline L chf typist Bankers, G T & T Co h 819 Copley rd  
 " Ernest B [Jennie] O wks Goodyear h 376 Lillian  
 " Ernest P [Alice] mach h 734 Fern  
 " Ernest P jr h 734 Fern  
 " Frederick E [Lena] wks Seiberling, R, Co h 833 Copley rd  
**KEMPEL HENRY** building contractor 345 Trigon  
 dr h same  
 " John h 810 Copley rd  
 " Mrs Luetta M r 1655 Manchester rd  
 " Ruth J student h 832 Copley rd  
 " Mrs Susan (wid Fred G) h 819 Copley rd  
 " Walter R student h 734 Fern  
 Kempson Dayton r 680 S Main  
 " Jewel T [Jewel B] wks Goodrich h 221 E Archwood  
 Kempton Mrs Beatrice (wid Wm) h 460 W Bariges  
 " Paul O investigator Travelers Ins Co h 1656 26th Cuya Falls O  
 Kenasha John [Mary] cook h 377 Rhodes ave  
 Kendal Homer C [Ida] wks Sumner Co h 802 Orlando  
**KENDAL MRS IDA** sec and treas O W Baum Co h 802 Orlando ave Phone JE-7747  
 Kendall Belle cashr Bon Marche h 797 Hayden ave  
 " Carl H wks Goodyear h 2446 East ave  
 " Chas E barber 197 E Center h same  
 " Clarence V [Lucille M] jwlr h B Ball h 782 Yale  
 Clifford L [Anna M] wks Goodyear h 749 Fern  
 Cordella M stenog Goodrich h 754 Noah  
 " Dale painter h 754 Noah ave  
 " Dorothy tchr r 519 E Buchtel ave  
 " Edwin D [Anna B] carp h 754 Noah ave  
 " Elizabeth H stenog Doolittle Foust & Holden h 608 Blanche  
 " F Lovett [Ruth H] h 1074 Johnston  
 " Fred mach h 816 Carroll  
 " Geo wks Ak Scrap Iron Co h 1009 Flanders ave  
 " H A r 198 W State  
 " Holly P [Delphia R] wks Mech M & M Co h 100 W Dartmore ave  
 " Ivan C [Grace E] truck dr r 233 W Chestnut  
 " J Alexander [Florence] crude rubber 524 2d Natl Bldg h Meadowcroft dr  
 " J Alexander jr student h Meadowcroft dr  
 " Jennie student h 608 Blanche  
 " Mrs Katherine C h 219 E Wilbeth rd  
 " Lena V student h 749 Fern  
 " Leo D [Anna] wks Goodrich h 608 Blanche  
 " Michael formn W F Jones Co h Stow O  
 " Owen A [Arkana] h 2446 East ave  
 " Paul [Margaret M] slsmn h 131 Brighton dr  
 " Ruth M h 816 Carroll  
 " Vallie M h 222 Nieman  
 " Voyle B [Hazel] dist mgr Times-Press h 876 Copley rd  
 Kendall Paul h 56 Cuyahoga  
 Kendera Andrew [Mary] wks Goodrich h 511 Wingerter  
 " Stephen [Victoria] wks Miller R Co h 2281 6th S W  
 Kendig David H teller First-City T & S Bank h 29 Putnam rd  
 " Mrs Elsie R M (wid Dr Ralph C) h 582 W Market  
 " Frances E h 29 Putnam rd  
 " Karl [Evelyn H] h 29 Putnam rd  
 " Robt K [Helen] (Armstrong & Kendig, Inc) h Portage Lakes O  
 " Wade F clk Goodrich, r 189 W Chestnut  
 Kendrick Benj H [Margaret] wks Gen T & R Co h 1822 Marks ave  
 " Blanche h 27 Elm dr  
 " Mrs Dora L h 329 E Market  
 " Elsie S capt in charge Salvation Army No 3 Corp h 54 S Martha ave  
 " Mrs Erma r 107 Aetna  
 " John H [Tommie] wks Firestone h 315 Hickory  
 McCoy student h 315 Hickory  
 " Ralph F [E Kathleen] wks Goodyear h 1562 Pilgrim  
 " Wm J student h 315 Hickory  
 Kendron Chas student h 402 Stanton ave  
 " John wks Peoples Dairy Co h 402 Stanton ave  
 " Peter [Helen] wks Goodyear h 402 Stanton ave  
 Kenealy David [Annal] h 217 Pioneer  
 " W John h 217 Pioneer

**KENEASTER**  
 Keneaster Chas C clk B & O R R h 2451 7th Cuya Falls O  
 Kenel Audrey D h 61 Cook  
 " Emery A [Isa L] wks Goodyear h 61 Cook  
 Kenepf Elmer G [Pearl L] wks India T & R Co h 561 Alpha ave  
 " Fred E [Minnie M] wks A C & Y Ry h 145 Akers  
 " Fred E jr student h 145 Akers ave  
 Kernerly Terrell W h 1660 Hampton rd  
 Kenfield Scott D [Almal atty] h 56 Beck ave  
 Kenjars Florence M clk h 1494 W Exchange  
 " James F engr h 1494 W Exchange  
 " John V h 1494 W Exchange  
 Kenista Mrs Henrietta (wid John M) h 944 Wye dr  
 Kenkel Theresa h 318 W Long  
 Kenmore Baking Co (Nick Dimich) 1935 Manchester rd  
**KENMORE BANKING CO** See Central Depositors Bank & Trust Co  
 " Barbecue (E G Unverzagt) 872 Kenmore blvd  
 Kenmore-Barberton Milk Co [Anthony Rock mgr] 2296 East ave  
**KENMORE COAL CO** (A M Birkhimer D C De-Selms) coal dealers 745 W Wilbeth rd Phone SH-1927  
 " Department Store Mrs Ola Long mgr 1004 Kenmore blvd  
**KENMORE DRUG CO** (Lawrence) Jacob and Albert Metzger 1020 Kenmore blvd Phone SH-4914 and 942 Kenmore blvd Phone SH-3922  
**KENMORE DRY CLEANING CO** The, M J Forach pres and mgr W H Blinn sec and treas office 1080 Kenmore blvd Phone SH-3022 plant 2160 21st S W Phone SH-6214 (See page 76)  
 " Family Shoe Store Inc Mrs A S Wainer pres A K Wainer mgr 1002 Kenmore blvd  
 " Floor, Surfacing, Co (A W Vandersall) 2130 Manchester rd  
 " Garage (E J Mansfield) auto repr 2249 14th S W  
 " Gear & Machine, Co J C Stuver pres E J Ingham vice pres James W Stuver sec and treas 1619 Kenmore blvd  
**KENMORE GREENHOUSE** (L A and V C Brumbaugh) 1396 Kenmore blvd Phone SH-5622  
**KENMORE INSURANCE AGENCY** (A R Ritzman) all kinds of insurance 940 Kenmore blvd Phone SH-6224  
**KENMORE INVESTMENT CO.** L R Johns pres O E Cover vice pres H U Gardner sec and treas mortgage loans 937 Kenmore blvd Phone SH-6324  
**KENMORE LUMBER CO** (N R and C E Walker) dealers in lumber and mill work 1372 Kenmore blvd Phone SH-6316 (See page 126)  
 " Meat Market (Peter and Steve Yankulov) 1062 Kenmore blvd  
**KENMORE NEWS** The, News Publishing Co publishers 1180 Wooster rd W Barberton O Phone SH-3726 (See page 161)  
 " Print Shop (C E Benedict) 2164 15th S W  
 " Radio Sales & Service (L A and V C Brumbaugh) 1393 Kenmore blvd  
**KENMORE REALTY CO** (M H Prientis) real estate insurance and loans 2118 18th S W Phone SH-6591  
**KENMORE SAVINGS & LOAN CO** The, H C Spicer pres C R Musser vice pres W V Sterkl sec A R Ritzman treas M M Vaughan asst treas 940 Kenmore blvd Phone SH-6224  
 " Sheet Metal Co F E Lowry mgr 903 Florida ave  
**KENMORE SUPPLY CO** The, G V Britton pres and mgr dealers in hardware general merchandise house furnishings etc 615 Kenmore blvd cor Manchester rd Phone JE-0138  
 " Tailoring & Dry Cleaning Co (M M Kantrowitz) 983 Kenmore blvd  
 Kenna Cornelius M lab h 291 Sherman  
 " James B [Henrietta O] wks Goodyear h 2073 Carroll  
 " John A [Anna L] slsmn h 291 Sherman  
 " T Clifford painter h 291 Sherman  
 Kennard Arley [Fannie] wks Goodrich h 127 W Crossler  
 Kenne Frank [Lucy] wks Phila R W Co h 591 Douglas  
 Kennedy Arthur W [Mary E] pres Kennedy Signs Inc h 56 W Burns ave  
 " Mrs Barbara (wid Alexander) h 442 Sumner  
 " Beatrice M clk Goodrich h 630 N Firestone blvd  
 " Bernard J [Frances A] drugst h 577 Darrow av  
 " Burnie L [Jeannette] wks Am R R Co h 665 E Buchtel ave

# THE AKRON MORRIS PLAN BANK

Loans on Character or Collateral at Banking Rates with "Pay-Day" Repayment Features

AKRON 1931 CITY DIRECTORY

979

**KENNEDY**  
 " C Grady truck dr h 805 StClair  
 " Catherine wks 675 N Portage path.  
**KENNEDY CHARLES P** [Anna L] (Ormsby Kennedy & Vogel) h 860 Rainbow dr Phone FR 5833  
 " Chas W [Grace] wks Goodyear h 575 Gridley ave  
 " Clifton M [Eva B] wks Goodyear h 2252 Emerald dr  
 " Clyde L [Pearl R] wks Quaker O Co h 11353 Bittaker  
 " D Phillip [Iowa T] wks Taplin R C Co h 292 E Exchange  
 " Daryl confr 848 Johnston h 1582 Newton  
 " David F ironwkr h 2233 7th S W  
 " Mrs Dolly M opr Maude's B Shoppe r 423 1/2 Tyler  
 " Dorothy M student StThomas Hosp h 444 N Main  
 " Durrell V [Rachel] wks Goodyear h 1582 Newton  
 " Earl wks Goodyear r 61, Cook  
 " Edward r 49 N Howard  
 " Edward R h 338 Sumner  
 " Mrs Ella M waitress h 1335 S High  
 " Ellis K [Emma] h e s N Hawkins, ave  
 " Elroy wks Goodyear r 1148 1/2 Tulip ave  
 " Emmet [Marie] auto mech h 18, Ball ave  
 " Emmett B [Mary H] barber h 1295 Tampa ave  
 " Evelyn G student h 512 Rentschler ct  
 " F Betty h 292 E Exchange  
 " Frank B r 20 Fulton  
 " Frank J mach h 338 Sumner  
 " Frank P [Georgia V] wks Goodrich h 313 Helena ct  
 " Geo wks Fairlawn Golf Club h 539 Stratford ave  
 " Geo L [Mamie B] chauff h 1303 Lovers lane  
 " Glen W student h 136 Conger ave  
 " Harris H, [Elizabeth] State Examiner, 207 City Hall h 2415 Wyandotte ave Cuxa Falls O  
 " Harry [Willie M] wks Goodyear h 1203, Marcy  
 " Harry C [Edna F] clk, Penna R R h, 1047 Oakland ave  
 " Helen E student h 313 Helena ct  
 " Howard C [Fannie M] electn Yeager, Co., h, 876 Wall  
 " Isabella D B h 539 Stratford ave  
 " James chauff StThomas Hosp, r 498 Schiller, ave  
 " James C [Margaret A] wks Goodrich h 453 Butler ave  
 " James P clk h 194 W Center  
 " James W wks Goodyear r 548 Eastland ave,  
 " James tchr h 48 S, Valley  
 " Jerome F student h 512 Rentschler ct  
 " John wks Ak Trans Co r 14, Steiner ave  
 " John [Emma A] with Bd of, Elections h 512 Rentschler ct  
 " John C [Cora M] wks Burger I Co h 2233 7th S W  
 " John D [Jessie E] slsmn h 98 Kirkwood ave  
 " John F lab h 2233 7th S W,  
 " John J [Catherine] wks Firestone h 1453 Redwood  
 " John M h 253 Sobul ave  
 " John S [Corinne] dep Co Surveyor h 893 Stadelman ave  
 " Joseph C [Harriet] wks Goodrich h, 2233 7th S W  
 " Karl C [Blanche M] wks Goodyear h 253 Sobul  
 " Lawrence P wks Sumner Prtg Co h 512 Rentschler ct  
 " Leah P nurse Ak Clinic Assn h 1873 Congo  
 " Lester D student h 60 E Catawba ave  
 " Lewis student h 974 Bellows  
 " Mrs Lillie, (wid Geo) h 242 Bellini ct  
 " Lowell [Hazel] wks Goodyear r 144 Ida ave  
 " Luther E [Eva] wks Goodrich h 805 StClair  
 " Maggie wks 675 N Portage, path  
 " Mrs Mary M (wid Edward) h 338 Sumner  
 " Mrs Mary E h 338, Sumner  
 " Mrs Mary E (wid Henley) h 201 Lake  
 " Miller E [Stella] wks Goodyear h 770 Coventry  
 " Mrs Millie C, (wid Will) h 891 Stadelman ave  
 " Mrs Nancy J r 403 S Maple  
 " Ogal B slsmn Sun Oil Co h Massillon O  
 " Paul T [Elizabeth] wks Goodyear r 237 Para ave  
 " Pauline L student h 136 Conger ave  
 " Mrs Pearl h 324 S Case, ave  
 " Ray wks E H Wiener Co h 2365 East ave  
**KENNEDY RAYMOND E** [Pearl] mgr Metropolitan Life Insurance Co, 801-806, 2d Natl Bldg Phone, BL-4615 h 136 Conger ave Phone FR-4035  
 " Rex W [Elizabeth L] engr Day-Lo Sign, Co h 59 S Highland ave  
 " Richard clk r 70 S Broadway  
 " Robt E [Ada F] wks Goodyear h 1873 Congo  
 " Robt E [Jessie M] lunch 523 S Main h 461 W Market

**KENNEDY**  
 " Roland N [Lucile E] supt Furnas I C Co Inc h 712 Palisades dr  
 " Signs Inc 'A' W Kennedy pres, Merle Hughey vice pres F L VonNiederhausern sec and treas 1132 S High  
 " Warren L [Marie] ins agt h 60 E Catawba ave  
 " Wm wks Bellenky W Co  
 " Wm V [Nelle, M] slsmn Thornton-Chev Co h 312 Chittenden  
 Kennel Ada clk Firestone r 304 Cole ave  
 Kennel Rufus, C r 27 Cambridge  
 " Saml J wks A C & Y Ry r 27 Cambridge  
 Kenner Fred [Susie] h 107 W Tallmadge ave  
 " Harrison student, h 107 W Tallmadge ave  
 Kenney Mrs Bertha h 631 Mohawk ave  
 " Geo slsmn h 1639 E Market  
 " H Quay [Margaret J] h 940 Iredell  
 " Homer G [Goldie] slsmn h 866 Carpenter  
 " James W [Iva G] wks Goodyear h 783 Salida  
 " Mrs Mary (wid Frank) h 746 Mallison ave  
 " Mary L student h 108 Rose blvd  
 " Mrs Nellie N h 108 Rose blvd  
 " Ronald L h 1539 E Market  
 " T A vice pres Ohio Edison Co h N Y City  
 " Verle C artist Fawn-Art Studios r 408 E Buchtel  
 Kenny Herbert H [Christine L] with Goodyear h 67 Castle blvd  
 " Peter J [Edith M] wks Goodyear h 224 W Center  
 " W Bryan [Mary Etta] wks Firestone h 942 N Firestone blvd  
 Keno Wm [Mary] sec E-Z Sandwich Shoppe Co h 264 W Market  
 Kenrick Roy C [Lorena R] wks Natl C R Co h 46 S Adolph ave  
 Kent Aaron [Ada L] pres Kent Iron & Coal, Co h 150 Edgerton rd  
 " Barbara A stenog, Woman's Home C R Club r 351 Park  
 " Benj F [Mary M] steamftr h 482 1/2 Bell  
**KENT CARL H** [Alice R], physician and surgeon 314 Ohio Bldg, Phone JE-6312 hours 2 to 4 p m  
 " Tues Thurs and Sat evenings 7 to 8 p m h 1264 N Howard Phone WA-4135  
 " Duane H [Petril E] asst supt, Prud I Co h 306 Wildwood ave.  
 " Geo W [Grace T] clk Dutt Drug Co h 1640 Malasia rd  
 " Harlan G [Nettie G] mgr Acme No 69 h 101 Roswell  
 " Iron & Coal Co Aaron Kent pres 1156 Newton  
 " John A [Mary F] wks Firestone h 133 W Chestnut  
 " Leonard B student h 159 Edgerton rd.  
 " Mrs Mary (wid Duane) h 1571 Hillside ter  
 " Morris H [Clk] Goodrich h 191 Roswell  
 " Norris h 396 Wildwood ave  
 " Raymond G [Leora L] h 1413 Honadle ave  
 " Saml pistr r 1632 Manchester rd  
 " Wilfred A student h 396 Wildwood ave  
 Kenton Eleanor drsmkr r 143 N Valley  
 Kentucky Central Life & Accident Insurance Co V R Holley supt. 307 Everett Bldg.  
 " Conk Co (C M Henretta) 201 W North  
 Kenyeres Geo [Julia] wks Goodrich h 856 Huron  
 " Geo Jr wks Ent Mfg Co h 856 Huron  
 " Louis wks Ent Mfg Co h 856 Huron  
 " Mary h 856 Huron  
 Kenyherst Stephen wks Portage Mach & E Co h 2320 8th S W  
 Kenyon Mrs Carrie E (wid Chas E) h 300 W Bowers  
 " Donald E wks Ak S I Co r 230 James  
 " Gladys M student h 546 Hove ave  
 " Lester I wks Cook Bros Tire S Inc h 300 W Bowers  
 " Raymond L [Anna M] lettercarrier h 546 Hove ave  
 Kenz Margret wks 140 Masfield ave  
 Keohane Dennis [Laura] h 173 W Miller ave  
 " Russell [Mildred] demonstrator, THE McNEIL CO h 356 Berry ave  
 Kepenach Chvs [Helen] wks Firestone, S P Co h 714 Flora ave  
 " John h 714 Flora ave  
 " Michael student h 714 Flora ave  
 Kepler Louis A [Emily] rubwkr h 1178 Brown  
 Kephart Frank h rear 167 Vassar  
 " Kenneth K [Lucy M], painter h 840 Ruth ave  
 " Mrs Mary (wid Osborne) h rear 167 Vassar  
 " Wm S h rear 167 Vassar  
 Kepics Benj [Bessie] wks Goodyear h 896 Bellows  
 Kepler Archle L [Rhoda M] barber 1020 1/2 5th ave h same  
 " Augustus A [Ethel R] formn Ohio Ins Co h 739 Kenmore blvd  
 " Austin L clk Ref Out Co h 180 Ida ave

**SUNSET VIEW SUBDIVISION**  
 THE LAST HIGH LAND IN AKRON  
 SLOPING TO NORTH, SOUTH AND WEST  
**THE CENTRAL ASSOCIATED REALTY CO.**  
 403-404 OHIO BUILDING

AKRON MORRIS PLAN BANK

# THE DAUNTLESS PLUMBING & ELECTRIC CO. 18-22 E. State St. PHONE FRANKLIN 8109

ESTIMATES ON PLUMBING, HEATING OR WIRING

980

BURCH DIRECTORY CO'S

**THE HOILES-HEDDEN CO.**  
**REALTORS - HOME BUILDERS**  
 1664 State Rd., Cuyahoga Falls, O.  
 Phones WALbridge 3315 and 3214

**KEPLER**  
 " Beatrice student h 686 East ave  
 " Beatrice stenogr Phila R W Co h 689 May  
**KEPLER CHESTER S** (Ruth B) mgr Manufacturers Rubber & Supply Co h 812 Sunnyside ave Phone FR-7462  
**KEPLER CLARENCE J** (Bessie F) treas Industrial Fire Insurance Co h 233 Beck ave Phone JE-4058  
 " Donald A (Rose E) formn Gen T & R Co h 17 S Walnut  
 " Dorothy student h 686 East ave  
 " Mrs Elmira S (wid Simon) h 394 Massillon rd  
 " Ernest L (Martha M) h 131 Cole ave  
 " Ford E (Alma E) wks Goodrich h 1033 MtVernon  
**KEPLER H E COAL CO.** (H E Kepler) coal, and coke 146 N Howard Phone HE-9411  
**KEPLER H EDGAR** (Lottie M) (H E Kepler Coal Co) h 241 W Thornton Phone JE-4856  
 " Harry S (Muriel J) wks Goodyear h 760 Lakewood blvd  
 " Hazel F student h 241 W Thornton  
 " Helen h 535 Crosby  
 " Herbert C mech R W Brouse Co h 304 Massillon rd  
 " Irwin F (Mittle A) with Goodrich h 102 Dodge ave  
 " J Waid (Ldith F) wks Firestone h 686 East ave  
 " Jacob with City Hosp r 76 Nebraska  
 " John h 341 N Arlington  
 " John J atty with Roetzel & Olds h 1155 S Union  
 " Mrs Lettie clk h 689 May  
 " Lloyd L (Lena M) mech W F Wright Co h 1849 Pentley ave  
 " Marion C (Ora E) asst supt mails Postoffice h 262 Campbell  
 " Margaret student StThomas Hosp h 444 N Main  
 " Mrs Mary (wid Ephraim) h 262 Campbell  
 " Mary A student h 131 Oakdale ave  
 " Orin J (Frances M) h 436 Noah ave  
 " Raymond F student h 1033 MtVernon ave  
 " Raymond E (Ruth A) asst mgr Peoples Hosp h 535 Crosby  
 " Saml A (Margie B) h 325 Cloverdale ave  
 " Wade F coll Ak Citizens S Co h 936 Winton ave  
 " Winfred R (Elizabeth J) formn Firestone h 1165 S Union  
 " Winifred E clk Ak Gro Co h 241 W Thornton  
**Keplinger Elmer C** (Lottie) h 618 Crouse  
 " Jennie student h 309 Upland ave  
 " Jennie L h 719 May  
 " Lyman D (Thelma S) wks Goodyear h 1004 Della  
 " Richard (Julia) shoe repr h 309 Upland ave  
 " Rudolph student h 309 Upland ave  
 " Wm H with Goodrich r 105 Fir Hill  
**Kepper Geo A** (Addie K) h 1169 Manchester rd  
 " Mrs Gladys E student h 764 Packard dr  
 " Helen A student h 492 Hammel  
 " Lehman O garage 41 Glendale ave r 50 S Walnut  
 " Lemuel A (Cora B) auto mech h 34 Spruce  
 " Mae wks Miller R Co h 389 Allen  
 " R Blake (Jeannetta P) compositor Beacon Journal h 492 Hammel  
 " Ray C student h 492 Hammel  
**Keppen Mrs Kathryn** h 135 Roswell  
**Keppering Mrs Zaida** h 427 Nash  
**Keppel Emil L** (Catherine) painter h 740 Yale  
 " Walter wks Goodrich r 123 W Birtzes  
**Kepple Donald F** student h 812 N Howard  
 " Frank M (Elsie M) buser Yeager Co h 812 N Howard  
**Keppler Curtis** wks Goodyear r 634 E Buchtel ave  
**Kerber Henry** student r 303 E Buchtel ave  
**Kerby Earl** (Marie J) golf pro Brookside Country Club h 24 Dodge ave  
 " Edward S (Betty M) golf pro Fairlawn Golf Club h 882 Dover ave  
**Kerch Frances** h 39 N Portage path  
 " Henry W slsmn XXth C H & V Co h 222 W Market  
**KERCH J GARVER** (Bonnie L) sec and treas XXth Century Heating & Ventilating Co h 263 Storer ave Phone UN-2555

**KFRCH**  
**KERCH JOHN** (Frankie E) pres and gen mgr XXth Century Heating & Ventilating Co h 39 N Portage path Phone FR-8238  
**Kerdje Carl F** (Susanna E) (White Palace Barber Shop) h 205 E Exchange  
 " Elizabeth cashr Ak Dry G Co h 205 E Exchange  
**Kerekes Mary** h 373 W Birtzes  
 " Steve (Helen) wks Goodrich h 566 Jersey ave  
**Kerfoot Wm D** (Corinne) wks Goodyear r 722 Rose-lawn ave  
**Kerhgesner Peter** (Paulnel) wks Goodrich h 1306 Willbur ave  
**Keris G Louis** rubwkr r 46 Cambridge  
**Kerkes Joseph** clk R & M Trans Co h Wadsworth O  
**Kerkesner Chas M** (Lorna P) r 192 Jesse ave  
**Kerkhoff Mrs Mary I** (wid John H) h 150 Perkins  
**Kenkovitz Anna** waitress h 350 E Crosier  
 " Anton (Mary) coll Akjont Magyar Hirlap h 350 E Crosier  
**Kerley John H** (Ldina F) wks Goodyear h 429 Margaret  
**Kerley Oscar H** (Goldie B) wks Goodrich h 316 Sherman  
**Kerlik Anna** student h 543 Wellington ave  
 " Michael (Helen) wks Indla F & R Co h 543 Wellington ave  
**Kerloski Betty** wks Firestone Park Y W Club r 1349 S Main  
**Kerman Abraham** student h 1107 N Main  
 " Hyman I clk N H Kerman h 1107 N Main  
 " Israel J (Mary) sec and treas West Hill Const Co h 1107 N Main  
 " Norman H gro 453 E South h 1107 N Main  
 " Rock E (Ina R) engr h 1480 Thornapple ave  
**Kermizl Mike** wks Goodrich r 780 Johnston  
**Kern Anton** (Helen) shoe repr 1195 Manchester rd h 170 Washington ct  
 " Rev Chas H pastor North Ak Baptist Church h 554 Fernwood dr  
 " Frank A (Gladys V) asst mgr Koplin's Beverly Shop h 70 N Prospect  
 " Harry L (Josephine H) mach h 554 Fernwood dr  
 " Irving clk Miller R P Co r 452 Moreley ave  
 " Joseph mach Goodrich r 348 Crosby  
 " Lana B techr r 430 Woodland ave  
 " Mack J (Katie) wks Goodrich h 809 Princeton  
 " Mary ph opr r 31 Hart pl  
 " Matthew A student h 332 Ira ave  
 " Michael (Clara R) dr United M B R Co h 332 Ira  
 " Peter (Helen) cabmkr h 491 Bishop  
 " Ralph C (Irene A) wks Goodyear h 1648 Hillside ter  
 " Vernon rubwkr r 110 Brighton dr  
**Kernan Edward** (Virgil) wks Firestone h 854 Oberlin  
 " Edward T h 854 Oberlin  
 " Fred J (Jeannette H) formn Goodrich h 83 N Adolph ave  
 " James V student h 854 Oberlin  
 " Polly M h 857 May  
 " Vincent A student h 854 Oberlin  
**Kernen Mrs Elizabeth** corsetiere 761 Hazel h same  
**Kerner Ernest** mach h 453 Clover  
 " Lester R (Mary S) asst div engr B & O h 365 Roslyn ave  
**Kerns Aubrey D** (Bonnie E) sls, repr Cities Service O Co h 853 McKinley ave  
 " Delbert J (Sarah B) wks Firestone h 1174 Riverside dr  
 " Mrs Frieda sec Colonial Furniture Co h 1492 Delta ave  
 " Guy F (Alma J) wks Goodyear h 1359 Laffer ave  
 " Irwin (Frieda M) pres Colonial Furniture Co h 1492 Delta ave  
 " Jesse L (Willie) wks Firestone h 833 Rhodes ave  
 " Marvin J (Ruth M) mech J Grant Hyde Inch 664 Madison ave  
 " Peggy wks Goodyear r 1300 Pond View ave  
 " Saml S (Mamie) wks Goodrich h 844 Clearview av  
 " Willie L (Ethel G) wks Firestone h 503 Sumner  
**Kernya John** (Kathryn) wks Goodrich h 892 Ashland  
**Keroze Gust** (Helen) wks Goodyear h 97 E Emerling ave  
**Kerpcza Mrs Bernice** h 315 1/2 Dean  
 " Bernice M student h 315 1/2 Dean  
**Kerr Alex** (Josephine) signm Conant M S Inc h Cuyahoga Falls O  
 " Ambrose D (Mars J) dr W T Wright Co h 173 Arch  
 " Andrew C (Ruth H) wks B & O R R h 1794 Flint  
 " Bertram T student h 386 Roslyn ave  
 " Boyd J (Lucile W) driftsmn h 135 Melbourne ave  
 " Chapman W (Cora L) truck dr h 1231 Kentucky

**The STANDARD MORTGAGE Co. Long Time Liberal**  
 2nd FLOOR :-: 174 SOUTH MAIN STREET First Mortgage Loans





Make Each Letter Personal; to Any Number  
of Names, then Watch the Results.  
165-171 North Union St. Phone Jefferson 2176



**KERR**

" Chas A [Elizabeth] wks Gen T & R Co h 1834 Java  
" Chas E [Pearl] wks Goodrich h 758 Raymond  
" Clement R [Gladys M] clk C E Maloy Motor C  
h 775 Bertha ave  
" Clyde H [Elizabeth] wks Goodyear h 755 Hudson  
" David M h 323 Watson  
" Dorothy E student h 791 Keeney  
" Dorothy P clk Goodrich h 327 Montrose ave  
" Elizabeth nurse Dept of Health h 732 Roslyn ave  
" Elsie wks Goodyear r 700 S Main  
" Eugene [Arlene A] h 635 Lucile ave  
" F A Co (F A Kerr) auto serv sta, 29 Goodyear blvd  
" F Arden [Gertrude B] (F A Kerr Co) h 323 Watson  
" Foster C [Gertrude] slsmn h 516 N Howard  
" Francis E (Grace) clk Kroger G & B Co h Barber-  
ton O  
" Francis P [Lucile M] clk Babcock & Wilcox h  
63 N Hawkins ave  
" Fred A tailor h 1373 Brandon ave  
" Fred G [Viola C] h 320, Ontario  
" Fred K wks Goodyear h 1373, Brandon, ave  
" Fred L student h 2105 4th S W  
" G Gibson [Virginia G] with Goodyear h 79 Frances  
" Geo [Mildred V] wks Brown-G, Co h 995 Chester  
" Geo C [Nora M] wks Goodyear h 1664 Hampton rd  
" Geo S, r 1677 E Market  
" Grace, stenog Herberich W & P r 1111 Laird  
" Harriet M editorial dept Beacon Journal, h 386  
Roslyn ave

**KERR HARRY B [Irene] pres Light Publishing Co  
editor Akron Spotlight h 386 Roslyn ave Phone  
UN-5294**

" Henry P wks Mohawk R Co h 1373 Brandon ave  
" Hugh B [Elizabeth] dispr N O Int Co h 791 Keeney  
" Hugh S h 791 Keeney  
" Jack E student h 791 Keeney  
" James S h 268 Russell ave  
" Jessie phone opr h 2105 4th S W  
" John J [Anna R] mgr Mayflower Hotel Barber  
Shop h 620 Storer ave  
" John J jr student h 620 Storer ave  
" John T [Laura E] wks Firestone h 327 Montrose  
" Joseph W [Elizabeth] wks Goodyear h 335 Lucile  
" Lawrence H clk h 1074 Brown  
" Lawrence M [Rose] wks Goodyear h 561 Blaine  
" Lee wks Stordant R Co h 84 Schafer  
" Linus T [Beatrice] waiter h 360 Bishop  
" Madeline E waitress THE M O'NEIL CO h 327  
Montrose ave  
" Mrs Margaret h 1294 Manchester rd  
" Mida E student h 620 Storer ave  
" Moses lab r 124 N Howard  
" Orpheus C [Emma M] carp r 2145 11th S W  
" Paul L wks Goodyear h 1834 Java  
" Ray W h 758 Raymond  
" Robt h 635 Lucile ave  
" Robt D [Alice G] wks India T & R Co h 1565  
Triplet blvd  
" Robt E student h 386 Roslyn ave  
" Mrs Sadie M gro ect 1074 Brown h same  
" Theodore T [Florella] stock clk Conart M S Inc  
r 867 Carroll  
" Wade C [Elizabeth] wks Goodyear h 937, Clement  
" Walter [Dora] dr Wilson C S Co h 1002 Bellows  
" Wm [Meda] wks Goodyear r 1253, Duane ave  
" Wm I [Amy A] rubwkr h 2105 4th S W  
Kerrigan Frank clk h 396 Fountain  
" Frank J wks Goodyear r 544 Hudson, ave  
" Paul H [Leona] h 396 Fountain  
" Terry brklyr r 55 W Market  
Kersak Mrs Anna h 776 Amherst  
" Elizabeth wks Goodyear h 776 Amherst  
" Mary student h 724 Edgewood ave  
" Steve [Mary] wks Goodrich h 724 Edgewood ave  
Kersh DeWitt T cafeteria mgr Y M C A h same  
" Dwight M cook Y M C A h same  
Kershaw Arthur R [Jennie] wks Court House h 28  
S Johns ave  
" Chas W student h 508 Alexander  
" John W [Leona G] wks Gen T & R Co h 508 Alex-  
ander  
" Mary I student h 508 Alexander  
" Thos [Elsie M] wks Goodyear h 976 Hunt  
Kershner A Raymond [Gertrude] wks Goodyear h 232  
Cable pl  
" Ethel Frith, clk h 2616, Leland ave  
" Joseph R [Nelle] wks Goodrich h 2616 Leland ave  
" Marvin mech W F Jones Co r 85 Annadale ave  
Kerst Harry clk Miller R Co r 175 W Long  
" R M wks Firestone h 610 W Market  
Kerstetter Clark [Clara E] h 219 W Long  
" Harry C r 75 S Forge

**KERSTETTER**

" Mildred N h 75 S Forge  
" Mrs Nellie, M (wid Chas, O) h 331 W Exchange  
" Saml L mgr Acme No 24 h 219 W Long  
Kertesz Andrew wks Builders Sup Co h 742 Spicer  
" Anna student h 742 Spicer  
" Helen h 742 Spicer  
" Stephen J [Mary B] funeral director, 196 E South  
h same  
Kertr John wks Quaker O Co h 869 Rhodes ave  
" Julia student h 869 Rhodes ave  
" Paul student, h, 869, Rhodes, ave  
Kerwin David wks Goodrich r 825 Bell  
" Harry R [Mary] wks Service A P Co h 824 (Fl)  
more ave  
" Paul R ast Equitable Life h 544 E Cuya Falls ave  
" Raymond H h 824 Elmore ave  
Kerzie Joseph barber Joseph Valenti r 1042 Collin-  
wood ave  
Kerzie Frank [Beatrice] (Cyphert & Kerzie) h R D 2  
Kesdorf Peter [Wilma] clothes presser 1191 Man-  
chester rd h 935 Rhodes ave  
Keselman Mike [Theresa] wks Goodyear h s s Wood-  
ard ave  
" Rose h s s Woodard ave  
Kesar Alva M [Gladys H] sec and treas Weles &  
Kesar Inc h 630 Roslyn ave  
Kessler Carlos M student h 838 E Market  
**KESLER CLARENCE M [Bertha O] (Viall & Kesler)  
h 838 E Market, Phone JE-7511**  
" Mrs Ellen L (wid Sidney) h 65 Rhodes ave  
" Lois E tchr h 838 E Market  
" Milford H embalmer Viall & Kesler h 838 E Mar-  
ket  
Kessling Clifford wks Goodyear h 1354 E North  
Kesner Ralph E [Catherine L] wks Goodyear h 647  
Ranney  
Kessel Albert F [Juanita R] mach Goodyear h 462  
Adkins ave  
" Gladys M clk J K Switzer r 384 Gibbs pl  
" W Paul [Ethel F] barber 348 Cole, ave h 945 Hunt  
Kesselring Chas E [Grace, L] (Kesselring Dairs) h  
1529 Triplett blvd  
" Dairy (C E Kesselring) milk dealers 1529 Triplett  
blvd  
" E Lincoln [Anna E] h 1012 Reed ave  
" G Glen [Geraldine J] barber 633 S Arlington h  
1012 Reed ave  
" Lowell student h 1529 Triplett blvd  
Kessler Chester [Elizabeth] wks Gen T & R Co h 616  
Garry rd  
" Edward [Lucy] wks Goodyear h 555 Brittain rd  
" Edward E [Cansada], blk smth h 476 Fairfield ave  
" H G comptroller Ohio Edison Co h N Y City  
Kester Adelbert [Elizabeth] wks Goodyear h 854  
Bertha ave  
" Allen J [Mary D] engr O B Tel Co h 1091 Mt  
Vernon ave  
" Benj E [Agnes G] (Fireside Coal Co) h 358 N Fire-  
stone blvd  
**KESTER, COAL CO W B Kester mgr coal whole-  
sale and retail rear Firestone Plant 2 Phone,  
BL-2311 and 1135 Sweltzer ave Phone FR-6623  
res Phone BL-4660**  
" Dorothy student h 333 N Firestone blvd  
" J Walter [Etta M] wks Goodrich, h 328 Noah ave  
" Joseph A h 451 Dayton  
" Okey A [Bertha R] wks Goodyear h 1236, 5th ave  
" Ralph J rubwkr h 991 Baird  
" Raymond K [Ethel H] wks Goodrich, h, 182 E  
Voris  
**KESTER W BRUCE [Gertrude S] contractor water  
filtration and sewage treatment office rear Fire-  
stone Plant 2 Phone BL-2311 mgr Kester Coal  
Co h 333 N Firestone blvd Phone BL-4660**  
" W Bruce jr student h 333 N Firestone blvd  
" Wm wks Goodyear r 96 Middlebury, ave  
" Wm A [Hazel M] wks Goodyear h 451 Dayton  
Kesterson Arthur M, [Ida H] truck, dr h 2167 15th  
S W  
" Guy [Mabel W] wks Goodrich h 554 Leslie ave  
" J Bernard [Lesta L] h 434 Metzger ave  
" Mrs Virginia (wid Saml T) h 1437 Redwood ave  
" Wendell L bkpr h 2167 15th S W  
Ketcham Mrs Agnes (wid John F) h 881 Peckham  
Ketcher Franklin R [Violet] store, mgr Albrecht Gro  
Co h 73 N Forge  
" Fred, J h 620 E Buchtel ave  
" Helene F clk Style Shop h 73 N Forge  
Ketchum Chas E [Nellie] golf professional r 62 S  
Summit  
" Clarence J [Eva I] Insp Central I & W Bureau  
h 485 Crouse

THE FLEMING-RITZMAN CO  
 REALTORS  
 1099 SOUTH MAIN ST. PH. FRANKLIN 7195

**INSURANCE All Kinds**  
 1099 South Main St. PH. FRANKLIN 7195  
**THE FLEMING-RITZMAN CO**  
 REALTORS



**THE EATON-HANDY-HARPHAM CO. - HEMLOCK 6171**  
EXCLUSIVE AGENTS FAIRLAWN HEIGHTS

**LONG TERM MORTGAGE LOANS**

Easy monthly payments available at

**THE SOCIETY SAVINGS & LOAN CO.**

122 S. Main St. Phone BLackstone 1317

**KETCHUM**

- " Edwin H [Rosa R] mgr F W Woolworth Co h, 2024 9th Cuya Falls O
- " Hiram D [Margaret E] h 2522 Benton
- " Homer J meat, ctr Tiedeman Bros r 1253 Delos
- " Mrs Margaret E pastor Spiritual Church h, 2522 Benton
- " Nelson L mgr Barney s Billiard Parlor h 2522 Benton
- Kettler Mrs. Lillian (wid Stephen) wks Ak Mat Mfg Co h 561 Allyn
- " W Albert wks Goodrich h 561 Allyn
- Kettinger Elizabeth h 422 Stanton ave
- " Frank [Katalain] wks Brown-G Co h 422 Stanton
- Ketter Mrs Bessie F (wid Saml) h 289 Black
- " Margaret I h 289 Black
- " Mary E h 289 Black
- Ketter Elizabeth smstrs **THE A POLSKY CO** r 864 Aberdeen
- Ketterer John B [Ella M] wks Firestone h 929 Palmetto ave
- Kettering Clarence I [Esther R] wks Goodyear h 430 Sumatra ave
- " John A wks Miller R Co r 575 Palisades dr
- Ketterman Arnold E wks Dollar Cleaners h 406 Birchwood ave
- " Hugh I [Phoebe B] slsmn A B Smith Co h 330 Birchwood ave Cuya Falls, O
- " Manning A [Bertha A] wks Goodyear h 406 Birchwood ave
- " Mildred student h 913 Bank
- " Perry A [Gertrude M] wks Goodyear h 913 Bank
- Kettinger Frank [Elizabeth] h 645 Morgan ave
- Kettner Chas [Theresa] h 464 Butler ave
- Kettner Margaret hskpr 2124 16th S W
- " Rose R sec Kramer Schonacker Ptg Co r 439 Margaret
- Ketting Chas E [Lillian M] carp h 2159 16th S W
- " Forrest, L [Blanche] truck dr h 2159 16th S W
- " Glenn L [Maud I] wks Firestone h 2159 16th S W
- Keussgen Joseph H h 904 Columbia ave
- " Joseph H Jr [Mary M] mach h 904 Columbia ave
- " Mary A student h 904 Columbia ave
- Key Anna W student, h 57 Fulton
- " Chas E student h 57 Fulton
- " Delphia student Peoples Hosp h 270 W Cedar
- " James R [Maggie] wks Goodyear h 57 Fulton
- " Jesse R h 57 Fulton
- " Palmer P [Mary J] mach Goodyear h 1616 Multinoma ave
- " Thos R [Dorothy] auto mech h 196 W Chestnut
- Keyes Allie E h 88 Fulton
- " Carrie M wks Goodyear h 88 Fulton
- " Claude C h 88 Fulton
- " Clyde r 861 Broad
- " Frank G h 88 Fulton
- " Harley E [Priscilla S] mgr Acme No 40 h 419 E Wilbeth rd
- " Mrs Margaret wks 369 E Buchtel ave
- " Marshall L wks Goodyear h 88 Fulton
- " Vesta M student h 88 Fulton
- " Wm H [Emma C] h 88 Fulton
- Keyn Geo M [Clara] bus opr Ak Trans Co h 2316 26th S W
- Keys Chas [Julia A] janitor Hower Bldg h 302 E Archwood ave
- " Frances typist Saalfeld Pub Co r 112 W Long
- " Harold wks Firestone r 460 S Firestone blvd
- " Nan M wks Goodrich h 952 Marlon pl
- " Robt W [Margie G] r 22 MtView ave
- " Wm h 1596 Englewood ave
- Keyser Conwell L [Nell V] wks Goodyear h 1157 Laird
- " Dewey [Kathryn] auto mech h 315 N Arlington
- " J Calvin [Pauline] wks Goodrich h 1719 Preston
- " John E [Edna M] radio dept A B Smith Co h Bailey rd Cuya Falls O
- " Lov h 1157 Laird
- " Netta clk Ak Dry G Co r 349 E Market
- " Russell H [Grace A] asst engr City Planning Commission h 410 Grand ave

**KRYSTONE**

- Keystone Plumbing & Heating C Inc Armie Comunalne mgr 620 W Bowers
- Kozman Karl [Helen A], chemist h 1201 Neptune ave
- Khoehle Herman F [Anna B] wks Ent Mfg Co h 914 Hamlin
- Khouri Adele M h rear 437 W Cedar
- " Caroline M h 599 N Main
- " David J [Zakal] confr 645 N Main h 599 same
- " Emil J h 599 N Main
- " Jabrian h 338 Bryan
- " Joseph G confr 250 Locust h 599 N Main
- " Maxnard student h rear 437 W Cedar
- " Michael [Nazara] rubwkr h 437 W Cedar
- " Peter J [Mary] confr 380 E South h rear 437 W Cedar
- " Mrs Zakie (wid Nemer) h rear 437 W Cedar
- Khune Richard C [Faye H] wks Goodrich h 432 Lockwood
- Klacz Barbara h n s Copley rd
- " Louis [Rose] farmer, h n s Copley rd
- Klanos Saml N [Olympia] h 831 Inman
- Kibble Anderson B [Willye G] wks Goodyear h 689 Schiller ave
- KIBBLE BROS CO** The Nat C Kibble pres F R Von Gunten vice pres Wm B Kibble sec and treas general insurance and bonds gen agents Abraham Lincoln Life Insurance Co and United States Casualty Co 206 Metropolitan Bldg Phone HE-7103 (See page 117)
- KIBBLE NAT C** [Hattie V] pres Kibble Bros Co vice pres Airport Golf Course Inc h 1171 Juniper ave Phone WA-3135
- " Thos C [Flora] slsmn Ak P Milk Co h 439 Newell
- KIBBLE WM B** [Ella M] sec and treas Kibble Bros Co sec Airport Golf Course Inc h Copley O R D 2 Phone Copley L-116
- Kibby Arnold B slsmn h 1117 Cadillac blvd
- " Chas E [Bessie L] wks Goodyear h 1692 Ottawa
- " Helen, E h 1137 Cadillac blvd
- KIBBY V G MOTOR CO** The, V G Kibby pres and gen mgr, Dodge Brothers Motor cars and trucks sales and service 53 N Summit Phone FR-2126
- KIBBY VERNON G** [Bertha S] pres and gen mgr V G Kibby Motor Co h 1137 Cadillac blvd
- Kibe Lucile student r 136 E Mapledale ave
- Kibler Mrs Agnes M wks Anderson R Co h 859 Wall
- " Anselm J [Mary S] [Gill & Kibler] h 850 Winton
- " Bernadine A h 226 Cole ave
- " Clair V clk G A Kibler h 220 Cole ave
- " Clara M wks Col-Suit Co r 2172 9th S W
- " Doris office asst Childrens Home h 264 S Arlington
- " Ldw trd G [Edna R] musician h 2499 Edwin ave
- " Etta M h 281 E Archwood ave
- " Eugene W [Anna B] (Kibler Real Estate Co) h 481 E Cuyahoga Falls ave
- " Geo A [Margaret] gro 220 Cole ave h same
- " Gladys F clk Gen Tl & R Co h 281 E Archwood
- " Mrs Helen h 42 E Tallmadge ave
- " Ira [Ceilia] wks Goodyear h 1992 13th S W
- " John W [Elizabeth H] wks Firestone h 2499 Edwin
- " Kenner C [Orpha D] wks Firestone h 281 E Archwood ave
- " Lawrence E [Agnes M] auto repr 35 S College h 629 E Archwood ave
- Kibler & Nicely (W S Kibler S J Nicely) confr 219 Cole ave
- " Raeman wks Goodrich h 995 Baird
- " Ralph C [Martha E] confr-bldr 1242 N Howard h same
- " Real Estate Co (E F Kibler) 606 Akron S & L Bldg
- " Ruth stenog Firestone r 2177 9th S W
- " Thos C carp r 199 Crosby
- " Wm S (Kibler & Nicely) h 1922 S 14th Cuya Falls O
- Kicher Frank W [Fidith L] electn h 1027 Simmons ct
- " Geo R student h 1027 Simmons ct
- Kichline Clark R [Pauline V] mgr P F Collier & Son Distributing Corp h 2511 Lake
- Kiechurcak Frank Jwlr 714 S Main r 157 E Crosler
- Kiech John wks Firestone h rear 614 Camp
- Kiek Mrs Blanche nurse, Dept of Health h 650 Dayton
- KICK JOHN** A adv mgr General Tire & Rubber Co h Cleveland O
- " Walter J [Margaret M] with Horn Motor Co h 650 Dayton
- Kid Alex wks Carmichael Co h 410 Washington
- " Earl R student h 410 Washington
- " Mrs Jessie M r 455 Lucy
- Kidd Mrs Anna h 49 Ido ave
- " Pen L [Maie E] h 321 Lease
- " Benj M [Irene W] clk Std Oil Co h 1118 Collinwood ave

**DIME SAVINGS BANK**

**FLATIRON BLDG:**  
INTEREST PAID ON SAVINGS  
AND TIME DEPOSITS

# Silver Lake Estates

**FRANK SCHONER, Mgr.**

Phone Walbridge 6315

"The Public Be Pleased!"

AKRON 1931 CITY DIRECTORY

983

## KIDD

" Mrs Betty h 1323 Hazelwood ave  
 " Clyde L [Oma E] h 249 Torrey  
 " James h 1419 Hart  
 " Mrs Jessie h 1179 7th ave  
 " John A [Elizabeth] mgr Acme No 62 h 457 Marview ave  
 " Judge [Queen E] wks Firestone h 129 E Croster  
 " Millard F h 512 Greenwood ave  
 " Winfield N h 1118 Collinwood ave  
 Klöder Agnes M student h 140 Paris ave  
 " Francis M [Anna K] clk Penna R R h 94 Paris ave  
 " Geo T tchr r 1463 Holly ave  
 " Harry F [Anna M] wks Erie R R h 140 Paris ave  
 " Jacob A electn h 441 S Maple  
 " John H student h 140 Paris ave  
 " John L h 650 Coburn  
 " Marshall wks Goodyear h 441 S Maple  
 " Mrs Millie A [wid Oscar G] h 441 S Maple  
 " Mrs Mary A h 124 Beck ave  
 " Myrtle I h 441 S Maple  
 " Perry M [Katie M] lab h 622 Payne ave  
 " Vera F h 441 S Maple  
 " Wm F electn h 441 S Maple  
 Kidr Anna student h 68 Palmetto ave  
 " David student h 68 Palmetto ave  
 " Geo [Mary] wks Gen T & R Co h 68 Palmetto ave  
 " Mary h 68 Palmetto ave  
 Kidney John T [Theresa H] wks Goodyear h 1355 Sprague  
 " John T jr student h 1355 Sprague  
 Kido John [Mary] wks Wise F Co h 1170 L Center  
 Kidultch Nick [Marv] lab h 540 N Arlington  
 Kidwell A Ray plater h 1180 Manchester rd  
 " D Harry [Lillian] wks Goodrich h 1180 Manchester rd  
 " Dan L student h 1180 Manchester rd  
 " Dwight S [Susan A] ins ast h 378 Gibbs pt  
 " Harrison V [Ella M] clk h 73 N Arlington  
 " Helen B beauty shop 365 Reed ave h 68 N Martha  
 " Josephine L h 320 Gibbs pt  
 " Lols M student h 73 N Arlington  
 " Paul G [Barbara] clk Cadillac M C Co h 1180 Manchester rd  
 " Pauline h 378 Gibbs pt  
 " Robt E [Anita] wks Goodrich h 64 N Martha ave  
 " Walter S [Gertrude] wks Brown-G Co h 176 W Center  
 " Yee laundrv 1509 Englewood ave h same  
 Kiefer See also Kelfer  
 " Andrew [Anna] wks Goodyear h 619 Flora ave  
 " Carl F [Della E] wks Goodyear h 54 Savoy  
 " Carl N [Cora E] porter THE A POLSKY CO h 343 Madison ave  
 " Chas E brklyr h 2305 7th S W  
 " Clarence J [Evelyn M] wks Goodyear h 1668 Hillside ter  
 " Clifford W student h 2305 7th S W  
 " Dorothea A student h 54 Savoy  
 " E Grace stenog Myers Dinsmore & Whittemore h J A H Myers Ridge rd  
 " Edith E student h 2306 7th S W  
 " Eva J clk Goodrich h 343 Madison ave  
 " Fred [Louisa] wks Goodrich h 711 E Croster  
 " Henry C [Louise] gro 1413 Curtis h 1369 Sweitzer  
 " Henry C jr wks Goodrich h 1369 Sweitzer ave  
 " Irene I beauty op'ra W R Morton h 2305 7th S W  
 " Irvin J [Oda M] wks Goodyear h 847 Coburn  
 " Kathryn F student h 1369 Sweitzer ave  
 " Leo P [Mary M] elect wldr h 918 Chester ave  
 " Mrs Louise wks 1506 Jefferson ave  
 " Percy D [Frieda] brklyr h 2305 7th S W  
 " Robt K student h 1369 Sweitzer ave  
 " Walter R wks Goodyear h 39 S Case ave  
 " Wm J [Jennie C] san inspr Dept of Health h 160 E Mapledale ave  
 Kieferle A Coyle [Lydia H] wks Carmichael C Co h 567 Fernwood dr  
 KIEFFERBER GEO W AB AM DC [Eva F] director of clinic Standard College of Chiropractic & Health Clinic Inc h 523 S Arlington  
 " Leland E h 523 S Arlington  
 " Mary E student h 523 S Arlington  
 Kieffer Arbra W student h 403 Chittenden  
 " Mrs Eda E [wid John] h 30 Royal pl  
 " Geo D [Belle] clk Postoffice h 812 Corley  
 " Howard A [Frieda E] supt Natl Sulphur Co Inc Akron O h Cuya Falls O  
 " Pauline W student h 403 Chittenden  
 " Una A student h 812 Corley  
 Kiehl John W [Etta] h 732 Amherst  
 Kiehnlein Anna stenog H C Spicer h 2209 11th S W  
 " August [Mary] wks Goodrich h 2209 11th S W

## KIEHNLEIN

" Robt h 2299 11th S W  
 Kiehl Albert carp h 1822 Adelaide bldg  
 " Henry h 1094 Neptune ave  
 " John [Catherine] wks Lyman-H L Co h 1094 Neptune ave  
 Kieley Mrs Marie wks O B Tel Co h 365 S Walnut  
 Kienner M Catherine clk A & J P Tea Co h 2169 11th S W  
 " Mrs Charlotte h 2159 11th S W  
 " Mrs Kathryn clk Co Auditor h Cuy Falls O  
 " Lawrence E [Maud E] slsmn h 510 Orlando ave  
 " Mildred E clk h 2159 11th S W  
 Kienhofer Raymond W [Agnes V] city fireman h 257 Crosby  
 Kienth Kenneth D [Louise E] with Goodyear h 174 Locust  
 Kienze Henry D [Orpha B] mgr M J Fiebeger Furnace Co h 265 S Locust  
 " Mrs Margaret U [wid C Frederick] visitor Family S Society h 924 Work dr  
 Kiernan James P [Anna O] supt car service A C & Y Ry h 73 Braewick dr  
 Kies Herman P [Matilda C] clk A C & Y Ry h 266 Lake  
 Kiesehorst Earl with Goodrich r 105 Fir Hill  
 Kleser Wm F [Edith J] wks City Water Works h 433 E Archwood ave  
 Klesing Charlotte L student h 486 W Waterloo rd  
 " Edward J [Marv] wks Postoffice h 1384 Hillcrest  
 " Leonard [Maylille] formn Firestone h 486 W Waterloo rd  
 " Mary M student h 1384 Hillcrest  
 " Ottmar student h 1384 Hillcrest  
 Klester Lillian E stenog Burch Bacon S P & R Y W C A  
 Klewich Mary A wks Firestone r 1174 Lily  
 Klier Edward D slsmn r 1170 Mt Vernon ave  
 " Joseph B [Mary F] railroader h 214 Paris ave  
 " Walton H wks City Veterinary H & P S h Mogadore O R D 4  
 Kiggins Leslie E [Helen H] h 1190 7th ave  
 Kight Arlia J wks Firestone Co h 986 Kenmore bldv  
 " Gladys h 986 Kenmore bldv  
 " Lloyd O [Evelyn W] printer h 2092 16th S W  
 Kiker Harlon H [Mattie E] slsmn h 1020 Georgia av  
 " James J [Josephine] carp h 369 Lakeside ct  
 " Pauline h 369 Lakeside ct  
 Kikke Albert [Catherine] carp h 832 Marie ave  
 Kilbaugh Carl painter h 508 Kilng  
 " Edward [Minnie] wks Goodyear h 508 Kilng  
 " Jeannette student h 508 Kilng  
 " Ruth student h 508 Kilng  
 Kilborn Elizabeth student h 26 Hawthorne ave  
 " Esther student h 26 Hawthorne ave  
 " Joseph M [Mary L] with Goodyear h 26 Hawthorne  
 " Karl B [Marion B] with Selberling R Co h s Medina rd  
 Kilbourne Chas shipper Reliable F Co h Stow O  
 " E E clk Standard O Co h Cuy Falls O  
 " Frank [Esther] wks Goodyear h 199 Carroll  
 Kilbreath Raymond W [Myrtle A] appraiser Commonwealth L Co h 965 Georgia ave  
 Kilburn Geo P [Mary] r 1076 Laird  
 " Porter C h 475 Beechwood dr  
 " Ruth C tchr h 475 Beechwood dr  
 Kilday Anton wks Firestone r 20 E Brookside ave  
 Kildoo Lela stenog L E Chaney Co r 279 Park  
 Kile Agnes J h 38 Marvin ave  
 " Amy clk Goodrich h 1161 Marcy  
 KILE GEORGE H [Inez J] pres and mgr Akron Automobile Club h 38 Marvin ave Phone UN-6432  
 " H Grant r 699 Roselawn ave  
 " Wm L [Max P] real est h 673 Garth ave  
 Kiley Wm P [Marie M] h 879 Washington  
 Kilgo Dewey B [Ibbie L] wks Firestone h 1330 Curtis  
 Kilgore A Dewey [Catherine L] with Goodrich h 371 Cloverdale av  
 " Mrs Bernice h 222 E North  
 " Curtis M slsmn Oliver F Co h Portage Lake O  
 " Ellsworth M carp h 764 Edgewood ave  
 " Herman A [Beneval] wks J P Loomis Co h 974 Bellows  
 " John A carp h 92 Annadale ave  
 " Melvin H [Litta P] drftsman Goodyear h 496 Dorchester rd  
 " Robt E student h 1167 Dietz ave  
 " Ruth L student h 496 Dorchester rd  
 " Tish W [Gertrude M] wks Firestone h 1167 Dietz  
 Kilgour Beatrice H student h 1034 Della ave  
 " John S [Beatrice A] mach h 1034 Della ave  
 " Robt B [Jane] wks Acme Bakery h 465 Orchard

for Economical Transportation  
**CHEVROLET**  
 CHARVOZ "Roll of Honor"  
**CHEVROLET INC.**  
 for Economical Transportation  
 275 East Market St.  
 Phone Jefferson 3141  
**CHEVROLET**

For BETTER HEALTH and COMFORT Buy Your PLUMBING and HEATING EQUIPMENT From  
**THE AKRON PLUMBING & HEATING CO.** 73 WEST EXCHANGE ST.

# DAY DRUG STORES

## AKRON'S 24 ORIGINAL CUT-RATE DRUG STORES

984

BURCH DIRECTORY CO'S

**MODERN LOOSE LEAF FORMS AND BINDERS**  
**BLANK BOOKS**  
**The Commercial Printing & Lithographing Co.**

**5 1/2% MORTGAGE LOANS 6%**  
**THE THOMAS TITLE AND MORTGAGE CO.**  
 5th Floor, Akron Savings & Loan Bldg. Jefferson 7612

### KILIVRIS

Kilivris Peter [Elizabeth] restr 1427 S Main h 1323 Herberich ave  
 Kilivry Cleo [Despina] wks A L Burton h 636 Sherman  
 Killarney Hills Poultry Farm (J J McAlonan) office 206 E Market  
 Killen Mrs Carrie waitress Sumner Home h 90 N Prospect  
 " Margaret h 1097 Joy ave  
 Killgallon Mrs Rose h 126 W State  
**KILLIAN ADAM J** [Amelia T] sec and treas Killian Mfg Co h 575 Letchworth dr  
 " Bernadine E student h 234 Avendale ave  
 " Burkhart [Agnes] with Killian Mfg Co h Portage Lakes rd R D 2  
 " Carl F slsmn r 2033 S Main  
 " Chas [Martha G] wks Goodrich h 498 Floyd ave  
 " Edward S [Marie C] with Killian Mfg Co h 582 S Firestone blvd  
 " Frank h 339 Parkwood ave  
**KILLIAN FRED L** [Elizabeth] pres Killian Mfg Co h S Main ext R D 4  
 " Howard [Margaret C] h 327 Montrose ave  
 " John h 234 Avendale ave  
 " John brklyr h 729 S Main  
**KILLIAN MFG CO The, F L Killian** pres A J Killian sec and treas mfrs of druggists' rubber sundries 1034 S High Phone HE-9815 (See page 172)  
 " Mildred h 234 Avendale ave  
 " Paul slsmn r 101 Vesper  
 Killin Evelyn student h 647 E Exchange  
 " Ora [Agnes] lab h 647 E Exchange  
 Killinen Edward W [Florence] h 627 W Market  
 Killinger Mrs Amanda A (wid Emmanuel H) h 345 Sumner  
 " Arthur I [Lillian B] cigars 101 S Main h 70 N Prospect  
 " Bros (C E and H C) gro 1005 S Main  
 " Carson L [Elva R] wks Firestone h 699 Elbon ave  
 " Chas E [Maud E] (Killinger Bros) h 121 W South  
 " Harvey C [Mary E] (Killinger Bros) h 343 Sumner  
 " Howard E [Catherine] office mgr Ak Branch Firestone h 700 Roselle ave  
 " Ira E [Nellie M] wks Firestone h 820 Johnston  
 " Kyle K with A I Killinger h 70 N Prospect  
 " Perth K with Jackson & Curtis h 70 N Prospect  
 " Mrs Samantha A (wid John S) h 1052 W Exchange  
 " Wanda A student h 70 N Prospect  
 Killings Edward H [Louida] wks Goodyear h 1380 Honodel ave  
 " Henry A [Geneva] bsmn Union Depot h 221 Ash  
 " Percy [Ocie B] h 29 McCoy  
 Killmer John [Nora G] wks Firestone h 1144 Wooster  
 Kilmartin J Wm [Florence F] mgr Manning Studios Inc h 764 Thayer  
 Kilmayer Andrew [Elizabeth] h 1078 Winton ave  
 Kilmer David B auto repr rear 764 N Main r 1005 Oakland ave  
 " Mrs E Jane (wid Wm A) h 718 Coburn  
 " Milton H [Viola M] wks Firestone h 832 Florida  
 " Robt M student h 832 Florida ave  
 Kilmire Chas h 136 Bungalow way  
 " James P [Mary A] wks Firestone h 136 Bungalow way  
 " Joseph truck dr h 136 Bungalow way  
 Kilmon Geo T [Mary L] atty Goodrich h 988 Jefferson  
 Kilpatrick Chas A [Rilla B] wks Firestone h 446 Alexander  
 " Fred D [Lila B] rubwkr h 963 Morse  
 Kilroy Edward r 241 S High  
 " Mrs Irma R phone opr Ak P M Co h 495 Elmwood ct  
 " James [Nora] wks Natl Stan Co h 1077 Dayton  
 Kiltan Conrad [Anna] wks Miller R P Co h 19 Selden  
 " Stephen [Mary] wks L W Camp Co h 444 Morgan  
 Kilway David [Flora F] watchmn B & O R R h 658 Patterson ave  
 " David A coll Guarantee T & T Co h 658 Patterson

### KILWAY

" Warren P [Marie C] phys 301 United Bldg h 1254 N Main  
 Kimball A Stanley clk h 1198 Kenmore blvd  
 " Bert F [Bertha L] truck dr h 30 Elm dr  
 " Clifton M [Blanche E] lunch 951 Kenmore blvd h 1019 same  
 " Dudley F [Ruth S] with Firestone S P Co h 133 N Portage path  
 " Eakins G [Claire H] h 210 Beck ave  
 " Mrs Ethel asst Dr H'S Davidson h 432 S Maple  
**KIMBALL G RICHARD** [Ruth E] clerk Board of Elections h 589 Glendora ave, Phone HE-3277  
 " Harry [Nell] wks Goodrich h 875 Morse  
 " Harvey T [Gertrude V] clk Firestone h 560 Patterson ave  
 " John r 823 E Exchange  
 " Norris E [Marlan E] wks Goodyear h 774 Crestview ave  
 " Orrin E [Grace E] wks Firestone h 1198 Kenmore blvd  
 " Rosalie wks 580 Crestview ave  
 " Wayne E [Marie A] acct h 2249 13th S W  
 Kimbel Chas E [Margaret P] wks Goodrich h 989 Princeton  
 Kimber Esther student Peoples Hosp h 270 W Cedar  
 " Harold B [Meita E] wks Kasch R Co h s s Midway  
 " Janice E student h 62 Casterton ave  
**KIMBER TUNIS W** [Anna W] (Musser Kimber & Huffman) h 62 Casterton ave Phone JE-8765  
 Kimberland Jobe L [Zella] wks Goodrich h 442 Berry  
 " Olive M student h 442 Berry ave  
 " Russell L student h 442 Berry ave  
 Kimberlin Geo O [Easio E] clk E L Neave h 724 Carlyle  
**KIMBERLIN ROBERT B** [Marie Y] mgr Business Men's Service h 724 Carlyle Phone JE-1152  
 Kimberly Elton G student h 665 S Sunset View dr  
**KIMBERLY JOSEPH T** [Edith S] supt Prudential Insurance Co district No 1 h 665 S Sunset View dr  
 Kimberly & Kimberly (Mr and Mrs L C Kimberly) chiropractors 67 Wise  
 " Luman C [Liette] (Kimberly & Kimberly) h 67 Wise  
 Kimble Allen E [Mary E] wks Goodyear h 854 Eva av  
 " Beulah M wks Goodyear h 314 Shawnee path  
 " Brady H [Gertrude G] wks Goodyear h 1254 Lovers lane  
 " Mrs Edna (wid Simon) h 356 Union pl  
 " Edward E [Mary F] wks Goodyear h 1494 Preston  
 " Everett wks Southern Barbecue  
 " Ezra B wks Goodyear h 314 Shawnee path  
 " Forest O [Carrie N] wks Goodyear h 2236 6th S W  
 " Guy R wks Goodyear h 970 Allendale ave  
 " John rubwkr h 418 Stanford  
 " Robt E student h 1494 Preston ave  
 " Sylvester [Frances] wks City h 679 School  
 Kimbrough Julius [Nannie] wks Goodyear h 54 Elizabeth park  
 Kimbrue Chas L [Frances H] r 1603 Spencer ave  
 " Dorothy M student r 1603 Spencer ave  
 Kime & Bonebrake (J C Kime E K Bonebrake) photographic finishing 1093 S Main  
 " Chas H [Lillie A] wks Burt Mfg Co h 983 Marion pl  
 " Donald R clk Goodrich r 903 Berwin  
 " Ernest E [Lillian L] slsmn T H Griffith h 2148 15th S W  
 " F Paul [Kathryn] floor surfacr h 104 Briner ave  
 " Joseph C [Margaret C] (Kime & Bonebrake) h East Akron R D 1  
 " Ruth wks Harvey Naugle r 443 E Exchange  
 " Virgil E [Florence] teller Central Dep B & T Co h 2132 15th S W  
 Kimerer Harry J [Marguerite M] policeman h 311 Sterling ct  
 Kimery Ina wks 954 Hayes ave  
 Kimes F Genevieve h 888 Columbia ave  
 " Geo E wks Ohio Ins Co h 890 Oregon ave  
 " Mrs Hollie J h 107 N College  
 " Howard S [Maud F] wks Goodyear h 46 W Mildred ave  
 " Joseph W [Virginia B] wks Goodyear h 1134 3d av  
 " Mrs Lena (wid Edward) h 890 Oregon ave  
 " Opie F [Marion L] wks Firestone h 107 N College  
 " Oscar h 890 Oregon ave  
 " Raymond wks Palmer Match Co h 890 Oregon ave  
 " Wallace F wks Ohio Edison Co h 141 Annadale av  
 Kimmel Annetta M student h 1055 Coventry  
 " Mrs Dora (wid David A) h 83 S Balch  
 " Dorothy R export mgr h 83 S Balch  
 " Ernest E [Dora R] (Hotel Frederick) h 1229 S Main

**BUSINESS J. J. BREEN PROPERTY**  
 403 Ohio Building Phone FR-9816

**KIMMEL**  
 "Nova-wks Firestone h 18 W Long  
 "Richard B student h 83 S Balch  
 "Robt M [Evelyn E] atty Firestone h 79 Frances av  
 "Wm h 1209 Kenmoie blvd  
 "Wm S [Della] h 1055 Coventry  
 Kimmell Geo F [Anna] rabbftry 754 Bisson ave h 760 same  
 "John W [Alice] wks G F Kimmell h 750 Bisson av  
 "Solomon H [Marguerite] wks Goodrich h 719 City View ave  
 Kimmery Geo [Vera] slsmn, Conart, M S Inc h Cuya Falls O  
 Kimmich Elmer G [Rossa E] engr Goodyear h 720 Wellesley ave  
 "Geo wks Raleigh & Smith r 1069 E Market  
 "Wm wks Goodyear r 1069 E Market  
 Kimpflin Joseph B [Cora E] pressmn h 89 W Cuya Falls ave  
 "Louis F [Grace C] wks Firestone h 19 W Dalton  
 Klampton W B asst supt Co Schools, h Bath O  
 Klmsy Clifford wks Firestone r, 1139 Marcy  
 Kin Helen J stenogr h 720 Greenwood ave  
 "Marie E bkpr h 720 Greenwood ave  
 "Peter J [Theresa A] wks Goodyear h 720 Greenwood ave  
 Kinast Helen dept sec Y W C A r 23 Kuder ave  
 Kincaide Howard [Daisy D] clk Postoffice h 693 Upson  
 Kincaid C Frederick [Harriet A] with Kemitec Co h 768 Ardmore ave  
 "Chas V [Cleo G] wks Miller R P Co h 1603 Brown  
 "Earl wks Goodrich r 679 Yale  
 "Lester H [Pansy S] atty Goodyear h 537 Vine  
 "Pamela C asst Ak Pub Library h 26 E Tallmadge  
 "Shelby [Gertrude] wks Goodyear h 869 Brown  
 "Warren R [Ione] cigars s w Market h same  
 "Wendell wks Goodyear r 373 Danville ct  
 "Will S slsmn Hale Jewelry Co h 74 Franklin  
 "Wm L [Rosa A] wks Miller R Co h 56 Brighton dr  
 Kincart Clarence [Virginia A] formn O B Tel Co h 2335 20th S W  
 Kindberg Bernice student h 385 Perkins  
 "Louis student h 385 Perkins  
 "Mrs Martina (wid Alfred) h 385 Perkins  
 Kindel Orval [Helen F] carp h 47 Jeannette ave  
 Kinder Earl V [Bertha L] wks Goodyear h 1036 Ackley  
 "Grace L h 319 E York  
 "Helen M student h 1009 Dietz ave  
 "Herman A [Doris L] atty h 1023 Whittier ave  
 "John [Irene] plbr r 493 Alexander  
 "John F student h 1036 Ackley  
 "Lance L [Little P] wks Firestone h 1009 Dietz ave  
 "Lois V h 1036 Ackley  
 "Noble M [Hazel M] wks Goodyear h 304 Barder ave  
 Kindesko Mrs Anna h 1096 Dublin  
 Kindig Benj F [Emma M] h 1003 W Exchange  
 "Chas L [Pearl E] wks Goodyear h 1604 Darwin  
 "Clyde A [Mary B] wks Goodrich h 483 Aqueduct  
 "David O [Jennie A] cir solr Times-Press h 461 S Maple  
 "Donald cir solr Times-Press h Lodi O  
 "Henry O [Daisy C] wks Firestone h 31 Everett  
 "Homer J student h 1169 4th ave  
 "Howard J student h 31 Everett ave  
 "Jonathan F [Evelyn M] bus opr Ak Trans Co h 137 Hall  
 "Leone clk Penna R R h 137 Hall  
 "Llewellyn J [Sarah M] wks Ent Mfg Co h 1169 4th ave  
 "M Beatrice clk Goodrich h 1169 4th ave  
 "Mabel C bkpr Grand U T Co h 1169 4th ave  
**KINDIG MARK M** [Mary L] sec and gen mgr Burger Iron Co h 279 Rose blvd Phone UN-5831  
 "Nora L bkpr First-City T & S Bk h 326 Grace ave  
 "Ruth M student h 279 Rose blvd  
 "Wayne C [Alpha C] wks Firestone h 863 May  
 Kinder Edward wks Ak Soap Co h 685 Cuyahoga  
 "John [Doris, V] butcher h 685 Cuyahoga  
 "Norman A [Bessie] purch agt Imp El Co h Cuya Falls O  
 Kindlesparker Jacob [Hazel] brklyr r 2497 Ardwell av  
 Kindling Paul H engr Goodyear-Z Corp h 644 Fall-sades dr  
 King Agnes h 382 Kilne ave  
 "Albert E h 883 Edge  
 "Alice G wks Firestone h 247 Arch  
 "Anderson W [Lela M] restr 248 W Exchange h same  
 "Andrew [Catherine] h 1211 Bittaker  
 "Andrew jr student h 1211 Bittaker  
 "Andrew S [Martha E] janitor h 3 Alaho  
 "Mrs Anna E (wid Chas) h 410 Dorchester rd

**KING**  
 "Arthur P [Selma K], mgr Underwriters Adjust-ing Co h, 566 Barwell  
 "Benj F asst mgr R K O Keith Palace r 158 Oak Park dr  
 "Betty M student h 516 Avalon ave  
 "Brady r 868 Yale  
 "Byron wks Goodrich h 1041 Woodward ave  
 "Byron W [Olive V] acct h 26 E Tallmadge ave  
 "C E gen agent Erie R R Co 606 2d Natl Bldg  
 "C W [Fay O] embalmer h 350 Noah ave  
 "Carl [Lethal] slsmn Ak P Milk Co h Cuya Falls O  
 "Carl B [Pearl B] wks Firestone r 14 E, Dartmore ave  
 "Mrs Catherine M (wid Roy C) h 1165 Florida ave  
 "Cecil C auto mech h 317 Para ave  
 "Chas A [Claire V] painter h 202 W State  
 "Chas J student h 1153 Lovers lane  
 "Chas W [Edna A] wks M M Mell Co h 632 Garry rd  
 "Chas W [Ella T] wks Goodyear h 530 Brittain rd  
 "Chaunces G [Mildred M] coll Natl B & I Co h 2649 Elmwood ave Cuya Falls O  
 "Chester H [Laura F] wks Firestone h 320 W Chestnut  
 "Church W [Minnehaha] wks Firestone S P Co h 1135 Getz  
 "Mrs Clara E L h 1243 W Waterloo rd  
 "Clarence [Halle] wks Goodyear h 1817 Tona-wanda ave  
 "Clarence R student h 350 Noah ave  
 "Clarence R [Amy E] slsmn h 1412 S Main  
 "Cleo clk h 246 Berman  
 "Cletus [Atha] wks Firestone h 1263 Beards-ley  
 "Clyde with Volunteers of Am r 205 1/2 S Main  
 "Clude [Clara V] wks Motor Exp Inc h 284 Ira ave  
 "Clude W student h 1135 Getz  
 "Cody E plbr h 1058 Pitkin ave  
 "Condo G [Marguerite V] wks Firestone h 1232 Coventry  
 "Corinne student h 47 Hamilton ave  
 "Court F [Laura] wks Quaker O Co h 1071 1/2 Big Falls ave  
 "Danl M [Lucille L] wks Goodyear h 1513 Hill side ter  
 "David C instr University of A r Y M C A  
 "David W [Mary A] wks Biggs B W Co h 542 Boyd ave  
 "Deloris H student h 317 Para ave  
 "Demps P [Esther] slsmn Premier V-C Co h 308 Lloyd  
 "Don [Mabel L] wks Goodyear h 723 Colum-bus ave  
 "Donald C [Nina E] wks Goodrich h 1139 La-Croix ave  
 "Dorothy J student h 638 Brown  
 "Earl [Sadie] wks E O Gas Co r 457 Inman  
 "Mrs Edna (wid Joshua) h 264 Ferndale  
 "Edward D [Pearl E] lab h 1270 High ave  
 "Edward J h 154 E Thornton  
 "Edward L [Gertrude A] wks Firestone h 1059 Winton ave  
 "Edward W [Dora] painter h 481 Bell  
 "Mrs Ella L (wid Harry J) sec First Cong Ch h 516 Avalon ave  
 "Elmer M [Emily P] clk Goodyear h 1646 Ma-lasia rd  
 "Ernest D wks Gen T & R Co h 1181 Wilbur ave  
 "Mrs Ethel h 42 Brighton dr  
 "Ethridge student h 589 Sherman  
 "Eugene M [Edith L] clk Postoffice h 1021 Fred-erick blvd  
 "F W r 511 Glendora ave  
 "Fern A h 1059 Winton ave  
 "Francis J student h 75 Russell ave  
 "Frank C student h 330 Scott ave  
 "Frank R [Ellen J] h 1446 S Main  
 "Frank R [Pearl A] with Goodrich h 283 Grand  
 "Frazier G [Hattie] wks Firestone h 325 Campbell  
 "Fred F [Artie M] wks Goodyear h 317 Para ave  
 "Geo B [Celia M] slsmn h 564 Stetler ave  
 "Geo F [Alice] mach h 516 Nash  
 "Geo W [Amy] auto mech h 966 Victory  
 "Geo W [Bertha] wks Firestone h 1087 Nep-tune ave  
 "Gladys M h 1181 Wilbur ave  
 "Harold D [Kathryn E] clk Am H R Co h 1678 Newton  
 "Harold E [Alice C] wks Goodrich r 1245 Childs  
 "Harold T [Alice L] wks Ak Trans Co h 1036 Lovers lane

PHONE  
 HEmlock  
 8 4 1 3

Interior  
 and  
 Exterior  
 Painting  
 Spraying

N.  
 H.  
 P  
 O  
 R  
 T  
 E  
 R

Aircraft  
 Decorating  
 Paper  
 Hanging  
 Cleaning

PHONE  
 HEmlock  
 8 4 1 3

OFFICE SUPPLIES THE NATIONAL BLANK BOOK & SUPPLY CO. Two Stores: 36 N. MAIN ST. 12 E. MILL ST.

# TAWNEY'S ICE CREAM COSTS WONDERFUL NO MORE

986

BURCH DIRECTORY CO'S

**KING**

" Harry wks Gen T & R Co'r 506 Lucy  
 " Harry A [Nora A] wks Goodyear h 1459 Honold  
 " Harry A Jr h 1459 Honold ave  
 " Heber V [Rose L] [K & C Trucking Co] h 543  
 N Firestone blvd  
 " Helen clk Firestone r 1349 S Main  
 " Helen E clk O'R Tel Co h 850 Florida ave  
 " Helen V student h 1260 Brown  
 " Howard H wks Am H R Co h 1678 Newton  
 " Odetta h 2247 8th S W  
 " Mrs Ida (wid Fordyce A) r 65 N Adolph ave  
 " Ilene student Peoples Hosp h 2247 8th S W  
 " Iona D student h 1058 Pitkin ave  
 " Irvil T [Margaret] mgr Am Bankers Ins Co h  
 845 Lee dr  
 " Island [Artiemese] wks Firestone h 302 Theo-  
 dore  
 " James B brklyr h 1287 Sawyer ave  
 " James B [M Elizabeth] wks Goodyear h 521  
 Watson  
 " James E student h 638 Brown  
 " James E [Ida] wks Goodrich h 599 Sherman  
 " James H [Albeta J] wks Firestone h 829 Indian  
 trall  
 " James J [Mary A] chf of tariff bur A, C, & Y  
 Ry h 680 Rainbow dr  
 " John tailor r 598 Johnston ct  
 " John E [Nelle M] h 1060 Victory  
 " John M electn Gen O Adv Co h 358 E York  
 " John T [Ocie G] mach Goodyear h 871 McKin-  
 ley ave  
 " John W [Emma] wks Firestone h 557 N Main  
 " Joseph h 1211 Blttaker  
 " Joseph [Helen] wks Goodyear h 527 Eastland ave  
 " Joseph [Rosal] h 75 S Case ave  
 " Julius [Annal] lab h 941 Douglas  
 " Kathryn tchr r 191 Gale  
 " Mrs Kathryn h 1575 Hampton rd  
 " Lawrence E clk h 481 Bell  
 " Mrs Lena (wid Dennis) h 1287 Manchester rd  
 " Leo (Sue D) wks Penna R R h 312 N Adams  
 " Leroy carp h 91 Annadale ave  
 " Leroy [Gladys] h 337 Washington  
 " Leslie E [Hilda C] slsmn McNeil B, Co h 633  
 East ave  
 " Lewis [Millie] carp h 91 Annadale ave  
 " Lloyd L [Rena M] wks Firestone h 1248, Burk-  
 hardt ave  
 " Lorenzo L [Eloise] wks Firestone h 851 Brown  
 " Louis E [Margaret] gro etc 600 S, Main h 726  
 Amherst  
 " Louis E jr student h 726 Amherst  
 " Louis R [Bernice V] plbr h 54, Elmor ave  
 " Mrs Lydia (wid Chas B) h 923 Genesee rd  
 " Lyle C [Vera M] (King Sign Co) h 311 W South  
 " M Elizabeth student h 1575 Hampton rd  
 " Margaret student h 726 Amherst  
 " Mrs Margaret h 330 Scott ave  
 " Mrs Margaret h (wid Caesar) h 204 Division  
 " Marion E [Bessie E] painter h 1420 S Main  
 " Marion O clk Armour & Co r 100 Hall  
 " Marjorie E student h 1420 S Main  
 " Marshall wks City r 21 McCoy  
 " Martha A phone solr Times-Press h 75 Rus-  
 sell ave  
 " Martin wks Goodyear h 1283 4th ave  
 " Mary stenog Conart M S Inc h 148 S College  
 " Mary M student h 1058 Pitkin ave  
 " Mrs Mary N (wid Ola E) h 47 Hamilton ave  
 " Mrs Mary S wks Goodyear h 1257 Duane ave  
 " Maurice F [Idith M] wks Am H R Co h 526  
 Pauline ave  
 " McKinley A [Roa F] printer h 324 N Adams  
 " Michael [Anna] h 1153 Lovers lane  
 " Michael J [Bridget T] h 263 Locust  
 " Michael F [Geraldine A] sign painter C M Brown  
 h 628 Brown  
 " Mrs Minnie M (wid John) h 774 Baird  
 " Monlla W [Myra] formn Goodrich h 189 Hyde ave  
 " Noah F [Giosie M] fireman h 1058 Pitkin ave  
 " Oliver E with Goodrich r 418 Woodland ave  
 " Ollie wks Goodyear h 1431 Newton  
 " Opal A wks 844 Chalker  
 " Otis H [Margaret C] slsmn h 452 Hillwood dr  
 " Otto F [Marie] mech J Grant Hyde h 341 E  
 Cuyr Falls ave  
 " Patrick H [Olive V] wks Goodrich h 107 E Rose-  
 wood ave  
 " Paul D [Gwendolen R] wks Goodyear Z Corp  
 h 55 N Adams

**KING**

" Paul F [Francenia] clk D P W Co h 18 Dres-  
 den ave  
 " Perry A [Rose] auto mech h' 939 Laurel ave  
 " Peter J [Margaret A] mldr h 75 Russell ave  
 " Peter J [Mary A] wks Goodyear h 1770 Leigh-  
 ton ave  
 " Peter J [Mary J] wks O B Tel Co h 709 King  
 " Ralph condr B & O R R h 210 Park  
 " Ralph E [Harriet E] wks Leo Meyer Co h 26  
 W Emerling ave  
 " Ray [Doris G] wks Phila R W Co h 446 Pine  
 " Raymond E [Jessie A] slsmn City Bkg Co h  
 Tallmadge O P O Box 8  
 " Raymond W student h 47 Hamilton ave  
 " Reason [Leslie] auto washer h 682 W Bowery  
 " Richard O [Clara A] gro 1087 Pitkin ave h same  
 " Robt electn h 204 Division  
 " Robt [Elizabeth] wks Goodrich h 1139 La-  
 Croix ave  
 " Robt E [Regina P] acct h 2489 Auburn pl  
 " Robt L shtmtlwr h 323 Perdue  
 " Robt L [Bessie] supvr drafting Bd of Educa-  
 tion h Portage Lakes O  
 " Russell H wks Goodrich h 697 Thayer  
 " Saml L [Grace M] wks E O Gas Co h 183 Ves-  
 per  
 " Sheridan C [June A] wks Goodrich h 176 S Balch  
 " Sherman G [Ada L] carp h n s E Waterloo rd  
 " Sidney H custodian, h 154 E Thornton  
**KING SIGN CO (L C KING)** painted signs of all  
 kinds 413 S High Phone PR-1813  
 " Stephen [Mary] h 926 Allendale ave  
 " Stuart M serv slsmn J Grant Hyde Inc r Y M C A  
 " Thelma I student h 697 Thayer  
 " Thornton P in U S Service h 1575 Hampton rd  
 " Thurman W [Cecile] wks Firestone h 139 Ido ave  
 " Vernon H [Virgie M] wks Goodrich h 730 W  
 Market  
 " Viola A student h 1059 Winton ave  
 " Vivian M student h 780 W Market  
 " W Albert [Violet E] h 763 Carpenter  
 " W Gray [Delta B] civ engr h 200 N Portage  
 path  
 " Walter r 75 Neutral ct  
 " Walter A [Melissa L] h s s Liberty ave  
 " Walter M [Gladys E] wks Goodyear h 632 Brit-  
 tain rd  
 " Waneta P h 799, McKinley ave  
 " Ward O [Anna] r, 224 Allies  
 " Wilbur J student h 330 Scott ave  
 " Wilbur, L [Portia R] shtmtlwr h 323 Perdue  
 " Wm lab h 57 N Broadway  
 " Wm, mach Goodyear h 518 S Arlington  
 " Wm A [Lulu B] slsmn h 1030 Nome ave  
 " Wm C student h 521, Watson  
 " Wm F [Marletta] h 153 N Adolph ave  
 " Wm H r 540 Stratford ave  
 " Wm J [Nelle M] wks Quaker O Co, h 2247 8th  
 S W  
 " Wm L wks Goodrich h 350 Noah ave  
 " Wm O wks Goodyear h 799 McKinley ave  
 " Wm T [Hazel I] trucker h e s Grand Park ave  
 " Wm V [Ethel I] wks Gen T & R Co h 1309 Wy-  
 ley ave  
 " Woodrow E h 1181 Wilbur ave  
 Kingan Mrs Lucille clk **THE A POLSKY** CO h Cuya  
 Falls O  
 " Owen [Verna D] h 215 Ira ave  
 Kingade L Raymond, [Maude L] wks Goodyear h  
 537 Talbot ave  
 Kingsbury Alphonso porter Keith Palace h 684 E  
 Crosier  
 " Benj [Adella] h 684 E Crosier  
 " C, Rector [Pauline M] wks Firestone h 2653 Ed-  
 win ave  
 " Chas, E [Bessie I], carp h 1023 W Waterloo rd  
 " Cleo C [Hazel G] wks Firestone h 37 Ido ave  
 " Mrs Grace A (wid Allison H) h 61 Pave rd  
 " Homer [Verna L] wks Firestone h 1344 S High  
 " Rufus E, [Ida] wks Goodrich h 995 Leroy ave  
 " Mrs Viola M (wid Alfred T) h 56 S College  
 Kingsley Dumont T surveyor J A Gehres h 1624  
 23d Cuya Falls O  
 " Myrtle stenog Ohio Edison Co h Cuya Falls O  
 Kingston F Richard cashr Arcade Garage, h 173  
 W South  
 " Isador [Martha] lab h 313 Black  
 " Thos H [Kate] h 1325 George blvd  
 Kington James M [Amelia E] formn of City Parks  
 h 1152 Burkhardt ave  
 " Ralph student h 1152 Burkhardt ave

**THE PETTITT BROS. HARDWARE CO. Blackstone**  
**26 NORTH MAIN STREET 1214**

**KINIMONT**

Kimmont David [Agnes H] wks Firestone h 19 W Long  
 Kinkead Gustavus N [Billie L] with Seiberling R Co h 558 Dorchester rd  
 " Mrs Priscilla (wid Thos) h 631 Lakemont ave  
 Kinkler Ella stenog Federman Co r 31 Franklin  
 Kinlaw Saml [Mary] rubwkr h rear 16 Rubber  
 Kinley Hillis R [Dorothy E] wks Firestone h 1626 Larch  
 " Larry truck dr r 1377 Hart  
 " Raymond F [Marie K] wks Firestone h 1461 Oakwood ave  
 Kinlock James r 144 E Glenwood ave  
 Kinman Ralph W [Anna M] wks Goodyear h 1028 McKinley ave  
 Kinnan Alice D student h 724 Dayton  
 " Andrew J [Lillian M] (Kinnan Electric Co) h 740 Dayton  
 " Blair E [Louise B] wks Firestone h 613 Cole ave  
 " C Reed installer, Ohio Edison Co h 740 Dayton  
 " Electric Co (A J Kinnan) rear 844 N Main  
 " Esther R student h 740 Dayton  
 " Grace L student h 740 Dayton  
 " Harold W student h 613 Cole ave  
 " John W [Ethel R] h 724 Dayton  
 " Marion W with Kinnan Electric Co h 740 Dayton  
 Kinne Floyd wks Goodyear r 634 E Buchtel ave  
 " Peter [May] restr h 334 E Catawba ave  
 Kinnerup Harry P mgr h 202 Twin Oaks rd  
 " Mrs Melba h 1126 Woodward ave  
 Kinney Albert clk W H Kinney r 933 Palmetto ave  
 " Carl [Ethel] wks Goodyear h 383 Coolidge ave  
 " Chas E student h 82 W Bartges  
 " Chas W student h 127 Jewett  
 " Clyde B [Rhoda B] h 1116 2d ave  
 " Dorothy M student h 127 W Cedar  
 " Frank M [Martha E] wks Firestone h 1229 Girard  
 " Frank H [Elsie P] (Cedar Home Laundry) h 127 W Cedar  
 " G R Co Inc T M Greenaway mgr shoes 288 S Main  
 " Harry E [Mary V] welder h 82 W Bartges  
 " Ingle [Denver L] wks Gen T & R Co h 225 East Park blvd  
 " J Park [Mary A] drugs 944 Bisson ave h 75 Dodge ave  
 " James F h 1116 2d ave  
 " James W [Hazel L] engr B & O R R h 127 Jewett  
 " Joseph [May] wks O B Tel Co h 7 Farrand ct  
 " Lloyd H [Rachel] wks Star D M Co h 126 E Emmerling ave  
 " Margaret H student h 127 Jewett  
 " Mildred E student h 82 W Bartges  
 " Robt A student h 127 Jewett  
 " Roland L [Rhoda J] wks Goodyear h 282 Pioneer  
 " Thos h 111 Eastwood ave  
**KINNEY'S UPHOLSTERING SHOP** V C Kinney propr custom built upholstered furniture 350 Brown Phone FR-4724 (See page 188)  
**KINNEY VERNON C** [Blanche U] propr Kinney's Upholstering Shop h 350 Brown, Phone FR-4724  
 " Warren H [Opal] auto serv sta 1178 S Arlington h 989 Harrison ave  
 " Wm J [Clara L] wks Gen T & R Co h 648 Oxford ave  
 Kinscl Mrs Viola wks 1197 7th ave  
 Kinsler Edgar E [Lota B] wks Firestone h 2294 12th S W  
 " J Floyd [Effie L] mgr Acme No 20 h 660 Upson  
 " James T [Freda J] wks Goodrich h 665 Brown  
 Kinsey Alfred C h 517 East ave  
 " Chas [Mary] slsmn, Ak P, Milk Co h 709 Lakemont ave  
 " Clarence E [Mona F] wks Goodyear h 350 Welch  
 " Clifford E [Hazel] wks Goodrich h 665 Lumiere  
 " Mrs Eliza B (wid Lewis S) h 335 Crosby  
 " John A [Irene] struc iron wkr h 1655 Manchester rd  
**KINSFY LESTER L** [Mary M] controller **THE M O'NEIL CO** h 641 W Market  
 " Lloyd [Charlotte] wks Goodyear r 675 Excelsior ave  
 " Nelson wks Refiners Oil Co h Springfield Lake  
 " Stephen M [Margaret] carp h 2120 5th S W  
 " Vernon h 517 East ave  
 " Wm H [Johanna] electn Goodrich h 517 East ave

**KINSINGER**

Kinsinger Anthony J [Emma] slsmn h 1196 Tulip ave  
 " Florence clk Goodrich h 855 Brown  
 " Louis H [Margaret] wks Goodrich h 996 Irma pl  
 " Mrs Marv A (wid Louis) h 853-Brown  
 " Theresa B student h 1196 Tulip ave  
 " W Frank, [Idelle] pharm-Dckerd Drug Co h 886 Oregon ave  
 " Wm G wks Goodrich h 886 Oregon ave  
 Kinson Arthur [Elsie O] brklyr h 683 Garry rd  
 " Henry [Elizabeth] contr-blldr 277 N Arlington h 39 Schrop ave  
 Kintigh Dorothy tchr h 55 N Adams  
 " Lucile G tchr h 55 N Adams  
 " Luella tchr h 55 N Adams  
 Kintner Galen F, [Mabel N] wks Goodyear h 422 Daniels, pl  
 " L D clk Kroger G & B Co r 662 Blaine ave  
 Kintz Mrs Flora A (wid John) h 119 W Long  
 " J Oliver [Parse] carp h 2313 21st S W  
 " James A [Catherine E] coil Duct Co h 1315 Weiser ave  
 " Mrs Jennie (wid Harrison) h 841 Chalker  
 " Roy E [Pearl] wks Goodyear h 433 Tompkins ave  
 Kinzel Arch H [Susie M] mgr Ak Metallic G Co h 708 Sunnyside ave  
 " Bern R wks Ak M G Co h 22 N Adams  
 " Edwin C [Marie] plbr h 579 E Market  
 " Cassie H h 22, N Adams  
 " Waldo [Aubrey L] mach Natl R M Co h 779 E Crosier  
 " Wm O wks Ak M G Co h 22 N Adams  
 Klorchoglou Anestis lunch 1230 S Main r 1177 Edison ave  
 Kiplinger Gerald L [Beatrice G] clk Firestone h 2211 7th S W  
 " Herman L [Minnie M] wks Star D M Co h 1383 Manchester rd  
 " Reynold E mech J C Darlwine h R D 4  
 Kipp Harry restr 606 E Market h same  
 " Henry [Emma] h 606 E Market  
 " Henry [Sarah A] h 1276 Diagonal rd  
**KIPP HENRY E** [Ruth H] pres and treas Hopkins & Kipp Auto Electric Inc h 1204 Collinwood ave  
 " John A [Gertrude E] wks Goodyear h 1481 Overlook dr  
 Kippes Adam student h 1275 Herman ave  
 " Albert A student h 1275 Herman ave  
 " John P wks Firestone h 1275 Herman ave  
 Kipple Abraham H [Jessie L] wks Goodyear h 596 Sumatra ave  
 " Dale W student h 596 Sumatra ave  
 " F Randolph [Helen M] clk R S Loutzenheiser h 109 Campbell  
 Kiprion Todoroff wks Gen T & R Co h 1115 Stanlev ter  
 Kirafoe Ray C mgr Acme No 75 h 176 Ido ave  
 Kiraly Joseph [Esther] h 169 Millhoff ct  
 Kirby, Adrian F [Ola] stockman Ak, Dry G Co h 173 S Forge  
 " Mrs Alma M clk Mrs M H Steele h 90 Middlebury ave  
 " Clarence H [Lula P] clk Goodrich h 1241 McIntosh ave  
 " D Ferrel [Flora M] wks Goodyear r 1122 Forbes ave  
 " Earl W [Ida M] auto mech h 1903 17th S W  
 " Rev Edwin [Emma W] supt, Akron District M E Church h 44 Byers ave  
 " Eleanor L student h 629 Halle ave  
 " Mrs Elizabeth (wid Thos H) h 524 E Buchtel ave  
 " Emily E h 44 Byers ave  
 " Harlow H [A May] steward, Eagles h 2350 20th S W  
**KIRBY & HONEYWELL Inc**, S A Kirby pres, G L Honeywell sec and treas designers and builders of better homes and apartments, general real estate 63 E Cuyahoga Falls ave Phone HE-3615  
 " Howard A student h 2350 20th S W  
 " Ira A h 1134 Forbes ave  
 " J J r 579 S Main  
 " John R [Eva B] wks Goodyear h 1109 Brown  
 " Kendall H [Helen A] display mgr Bon Marche h 329 Crosby  
 " Mrs Leona wks Firestone h 103 Ido ave  
 " Leslie A [Mae] wks Goodyear h 1075 Stroman ave  
 " Lucile D H student h 1903 17th S W  
 " Mrs Mabel r 782 S Main  
 " Margaret C h 350 Cleveland

**The Bankers GUARANTEE CO. EVERYTHING IN Title & Trust REAL ESTATE**

**THE COMMERCIAL BANK & TRUST COMPANY**  
**A GOOD BANK FOR EVERYBODY**

**KIRBY**

" Percy T [Edna A] wks Goodyear h 629 Hal-  
 lie ave  
 " Ralph E student h 44 Byers ave  
 " Ray [Robert] clk Polsky Co h 173 S Forge  
**KIRBY S ALFRED** [Hilda L] pres Kirby & Honey-  
 well Inc h 1060 N Howard Phone WA-8493  
 " Thos H [Elizabeth] wks Goodyear h 1134  
 Forbes ave  
 " Walter F [M. Frances] patternmkr h 528 E  
 Buchtel ave  
 " Wayne R student h 90 Middlebury ave  
 " Wilgus D [Lydia] cashr h 140 Hollinger ave  
 Kirch John [Gladys] in U S Service r 456 E Market  
 Kircheberg John lab h 182 W Cedar  
 Kirche Danl wks Firestone h 387 W Bartses  
 Kirchmayer Michael [Mars] wchm h 594 Brown  
 Kirchner Alfred F [Anna E] h 875 Chalker  
 " Arthur K student h 180 Steiner ave  
 " Herbert E [Carrie] rubwkr h 180 Steiner ave  
 " John M [Phila D] wks Firestone h 951 May ct  
 " John T h 180 Steiner ave  
 " Virginia G h 180 Steiner ave  
 " Wilson F [Hazel F] wks Firestone h 152 Ide ave  
 Kirchschiager Gertrude V student h 97 Dick ave  
 " Ludwig V [Sophia] engr Goodyear Z Corp h  
 97 Dick ave  
 Kirenich Otto L h 1275 S Hawkins ave  
 Kirhbaumer August h 1290 Herman ave  
 " August Jr [Anna] wks Akron-Selle Co h 443  
 Bishop  
 " Stephen [Mary] h 1280 Herman ave  
 Kirick Mrs Mary (wid Michael) h 1240 High ave  
 " Walter h 1240 High ave  
 Kirk A Carson [Sudie E] wks Goodrich h 1793  
 Manchester rd  
 " Albert wks Goodyear h 328 Arch  
 " Alexander B [Ann T] pbr h 910 Fried  
 " Alexander S [Ruth E] clk maintenance dept Co  
 Surveyor h 115 Castle Blvd  
 " Alice clk Summit Auto Co h 2753 Elmwood ave  
 Cuya Falls O  
 " Alva W h 115 W Thornton  
 " Alvin W truck dr h 1935 2d S W  
 " Anna student h 2227 6th S W  
 " Mrs Anna V (wid Harvey) h 221 Bodine ct  
 " Bernard F [Julia F] h 1137 Carey ave  
 " Byron L [Martha] dept mgr Willis Co h Cuya  
 Falls O  
 " Catherine I bkpr Mack Coal Co h 1935 2d S W  
 " Cecil E [Melvina H] wks Quaker O Co h 153  
 Cole ave  
 " Chas wks Firestone r 589 Wilson  
 " Chas N wks Firestone r 589 Wilson  
 " Chas R [Mary L] auto mech **THE A POLSKY CO**  
 h 687 Glendora ave  
 " Claire M with O B Tel Co r Y M C A  
 " Clara tchr h 791 W Exchange  
 " Clyde r 55 W Market  
**KIRK COMPANY The**, L D Freiberg pres and treas  
 A H Frank vice pres and sec furniture, carp-  
 ets stoves, house furnishings phonographs ra-  
 dios etc 265 and 267 S Main Phone JE-5101  
 25 and 27 S Howard 1122-1126 S Main, 5 N  
 Arlington, also Barberton, Kent and Cuyahoga  
 Falls O  
 " Della B student h 377 E Wilbeth rd  
 " Elijah F [Lillie S] gro 113 W Thornton h 115  
 same  
 " Mrs Elizabeth A (wid John) h 1371 Della ave  
 " Erwin [Marie I] wks Goodyear h 1846 Shaw ave  
 " Evelyn wks Goodyear h 1935 2d S W  
 " Fay r 55 W Market  
 " Frances T student h 247 Rhodes ave  
 " Fred W wks D.P.W Co h 2753 Elmwood Cuya  
 Falls O  
 " Grover E [Marion] wks Firestone h 1267 Sevil-  
 la ave  
 " Harland S clk Y M C A h same  
 " Harry [Mars] lab h 2227 6th S W

**KIRK**

" Harry J [Bessie M] wchm **THE M O'NEIL CO**  
 h 346 Crown  
 " Hazel tchr r 1158 Big Falls ave  
 " Hobert [Cloate] wks W H McCormick Inc h  
 440 Homestead  
 " Ishmael J [Lucille F] wks Goodrich h 37 Brigh-  
 ton dr  
 " James [Bessie L] printer h 247 Rhodes ave  
 " James [Lula] wks Firestone h 377 E Wilbeth rd  
 " James E h 346 Crown  
 " Jerry h 563 VanEverett ave  
 " Jesse J carp h 1935 2d S W  
 " John A [Mae M] wks Goodrich h 1074 Val-  
 des ave  
 " John F [Rose M] wks Goodrich h 736 Harvard  
**KIRK JOHN J** [Mary F] dentist 997 Kenmore blvd  
 Phone SH-6124 hours 8 30 to 11 30 a m 12 30  
 to 5 30 and 6 30 to 8 p m except Wednesday and  
 Sunday h 603 Polk ave Phone SH-4080  
 " Kary K nurse Dr L A Witzeman r 681 Merriman  
 rd  
 " Leo G student h 1935 2d S W  
 " Mrs Lorene M clk Buchtel Confr h 331 Koer-  
 ber pl  
 " Macle G wks Goodyear r 1033 Johnston  
 " Malvin wks Goodyear h 328 Arch  
 " Mary clk **THE M O'NEIL CO** h 1751 19th Cuya  
 Falls O  
 " Mary tchr h 791 W Exchange  
 " Mary tchr r 1349 S Main  
 " Mary C stenog Firestone h 346 Crown  
 " Mary M r Y C A  
 " Mrs Nora E (wid Wm L) h 601 Schiller ave  
 " Paul W h 346 Crown  
 " Ralph E [Ruby L] wks O B Tel Co h 943 Sax-  
 on ave  
 " Ralph S [Mary] wks Goodrich Silvertown Inc h  
 Cuya Falls O  
 " Rex W [Doris] h 115 W Thornton  
 " Robt student h 563 VanEverett ave  
 " Roy L [Erma B] auto mech h e s Utica ave  
 " Sanford L [Ethel M] wks Goodyear h 568 Van  
 Everett ave  
 " Mrs Sophia stenog h 1143 Bellows  
 " W Gobet [Sally E] wks Goodrich h 540 Inman  
 " Walter L [Glenna O] clk h 2011 Clairmont ave  
 " Winston H student h 603 Polk ave  
 Kirksbaumer Mary h 96 W Bartses  
 Kirkbride Arthur M clk Acme No 3 h 317 W South  
 " Carl H student h 317 W South  
 " John W [Naomi M] wks A Griesinger Co h 317  
 W South  
 Kirke Mary student h 807 Kenyon  
 " Wm J [Catherine E] florist h 807 Kenyon  
 Kirkendall Arthur F [Helen M] wks Goodrich h  
 rear 333 W Chestnut  
 " Freida L elev opr **THE M O'NEIL CO** h Cuya  
 Falls O  
 " Wesley F h rear 333 W Chestnut  
 Kirkland Addison M [Sarah J] truck dr h 325 W  
 Chestnut  
 " Albert C [Elsie K] slsmn Herberich-H-H Co h  
 99 N Adams  
 " Mrs Angelyn R beauty shop 11 E Mildred ave  
 h 1058 Sawyer ave  
 " Mrs Caidoma (wid John) h 437 W Bartses  
 " Chas H [Luanna] h 875 Baird  
 " Chas S [Annette] wks Goodyear h-872 Baird  
 " Dewey [Mardell] wks Goodrich r 503 Rothrock  
**KIRKLAND DON C** [Anna F] sec. treas and mgr  
 Akron Pharmacy Co h 73 S Highland ave, Phone  
 FR-2478  
 " Earl H student h 644 Arden pl  
 " Ernest student h 446 Robert  
 " James R [Lillie A] wks City I & C Co h 644  
 Arden pl  
 " John B wks Goodyear h 446 Robert  
 " Mary student h 644 Arden pl  
 " Mason H clk Ak Pharmacy Co h 73 S Highland  
 " Roxie h 875 Baird  
 " Thos B [Bessie] h 446 Robert  
 " Tuck r 123 Chestnut al  
 " Vernon V [Angeley R] truck dr Botzum Bros Co  
 h 1058 Sawyer ave  
 " Wm [Lucile] clk Eastern C R Stores r 73 N  
 Forge  
 " Wm R [E Catherine] h 832 Fuller  
 Kirkman A Herman [Nina M] auto serv. sta 143  
 S Martha ave h same  
 " Althea B student h 317 Storer ave  
 " Forrest [Bessie E] electn h 317 Storer ave



# The D. W. KAUFMAN REALTY CO. REALTORS

PHONE Hemlock 8137

AKRON 1931 CITY DIRECTORY

989

## KIRKMAN

Forrest J student h 817 Storer ave  
 " Mrs Laura B (wid Josiah R) h 1067 Lane  
 " Okey B [Anna L] auto service sta 1033 Rhodes  
 ave h 1653 Englewood ave  
 Kirk John [Helen] wks Goodyear h 501 Edgewood  
 Kirkpatrick Albert wks Goodrich r 772 Coburn  
 " Mrs Anna, h 114 Berkley ave  
 " Arthur L [Carmine C] wks Goodrich h 876  
 Boulevard  
 " Clarence h 2307 9th S W  
 " Earl [Josephine] chief clk Penna R R h 938  
 Dayton  
 " Ernest G [Grace P] mach h 2307 9th S W  
 " Mrs Florence r 63 N Adolph ave  
 " Mrs Geraldine (wid James) h 541 Waelde,  
 " Harry H [Esther E] clk Shell Pet Corp h 426  
 Crosby  
 " Kathryn student r 751 Hilledale ave  
 " Paul M [Mary M] agent Ohio Natl L I Co h  
 2041 13th S W

## KIRKPATRICK ROY A [Ella M] sec Bankers Guar- antee Title & Trust Co h 810 Chalker Phone JD-9658

" Russell clk Acme No 60 h 107 Rogers ave  
 " Ruth A student h 810 Chalker  
 " Walter clk Penna R R h 1373 2d Cuya Falls O  
 " Wm S [Emma P] h 1334 Lovers lane  
 Kirkup Alice M student h 357 Perkins  
 " Thos J [Jessie M] wks Firestone h 357 Perkins  
 " Thos Jr jr cir dept Beacon Journal h 357 Perkins  
 Kirkwood Bruce W [Mary E] (Carroll Food Shop)  
 h 210 S Maple  
 " John W wks Am H R Co h 1105 Woodward ave  
 " Wilhelmina E wks Am H R Co h 1105 Woodward  
 Kirn Dorothy E student h 412 E Exchange  
 " Mrs Ila N (wid Grant) h 194 Beck ave  
 " Ivan T [Iona L] wks Kirn & Shuman P & H Co  
 h 543 Oxford ave  
 " Julia A clk Co Auditor h 194 Beck ave

## KIRN & SHUMAN PLUMBING & HEATING CO (W F Kirn) contract sales and repair depart- ments in plumbing and heating 386 S Broad- way Phone BL-8013 (See page 158)

## KIRN WALTER F [Gertrude E] (Kirn & Shuman Plumbing & Heating Co) h 412 E Exchange; Phone HE-9878

" Walter N bkpr Kirn & Shuman P & H Co h 412  
 E Exchange

Kirnen Thos wks Walsh Bros r 350 S Main  
 Kirsch John W [Gladys E] with U S Navy Re-  
 cruiting Sta h 456 E Market

Kirschner Herman wks Goodyear h 622 Douglas  
 " Mrs Ida M (wid Fred) h 443 Bell  
 " John F [Cecilia J] wks Goodyear h 703 Storer  
 " John G [Minnie] wks Miller R Co h 560. Elma  
 " John G jr student h 560 Elma  
 " Robt F printer Goodyear h 443 Bell  
 " Mrs Rosina (wid John) h 622 Douglas  
 " Susanna stenog h 622 Douglas

Kirsh Fred J [Virginia M] wks Goodrich h 1156 Clif-  
 ton ave

Kirski Stanley driver r 745 Carlyse  
 Kirstahler Clara M elev opr Akron S & L Bldg h  
 851 Chester ave

" Geo J [Margaret G] plbr Firestone h 851 Chester  
 Kirstein Chas [Margaret] h 930 Yale  
 " Edmund G [Mary R] mach Ferriot Bros Inc h 926  
 Yale

Kirtkiss James [Anna] wks Firestone h 1388 Andrus  
 Kirtley Mrs Ida M (wid Robt (S)) h 637, S Sunset  
 View dr

" Iorin E tchr h 637 S Sunset-View dr  
 Kirton Wm [Claudia] wks Goodyear r 67 E Arch-  
 wood ave

Kirtz Candy Co Ernest Kirtz mgr 989 S Main  
 " Ernest mgr Kirtz Candy Co h Cleveland O

Kirven Bernard T wks City h 896 Huron  
 " Dennis B [Catherine A] wks Goodyear h 896  
 Huron

" Edith A h 480 Cuyahoga  
 " Frances L student nurse h 480 Cuyahoga  
 " Geo h 480 Cuyahoga  
 " Geo E [Margaret] wks City, h 480 Cuyahoga  
 " Margaret A clk Kroger G & B Co h 480 Cuya-  
 hoga

" Raymond D wks City h 896 Huron  
 Kisamore Mervin [Wrennie] wks Goodyear h 1370 E  
 North

Kiser Hugh D [Ethel M] wks Goodrich r 1385 Pond  
 View ave  
 " Ralph E [Marie B] h 637 Baldwin rd

## KISH

Kish-Frank, student, h 757-Brook  
 " Helen student h 205 S College

## KISH HENRY S [Ada B] vice pres and treas Elec- tric Motor & Repair Co, h 1024 N Howard Phone WA-7664

" Jack barber 389 W Thornton h 1088 LaCroix ave  
 " James [Barbara] lab h 1773 Johns ct  
 " Jasper [Carolyn] wks Gridiron No 5 h 205 S  
 College

" John h 1260 Edison ave  
 " John wks XNth C H & V Co h 1912 2d S W  
 " John [Bessie] wks Goodyear h 680 Douglas  
 " Joseph student h 1912 2d S W  
 " Joseph lab r 1946 2d S W  
 " Joseph [Mary E] wks Am H R Co h 230 Aven-  
 dale ave

" Julia h 1260 Edison ave  
 " Julius h 163 Millhoff ct  
 " Louis H clk C S Bazley h 205 S College  
 " Margaret h 205 S College  
 " Martin E [Mary] wks Goodrich h 871 Berghoff  
 " Michael [Anna] wks XNth C H & V Co h 1912  
 2d S W

" Michael [Elizabeth] h 49 E Cedar  
 " Michael [Elizabeth] barber h 769 Johnston  
 " Michael [Julia] wks Goodrich h 1260 Edison ave  
 " Michael [Theresa] h 482 Grant  
 " Paul [Margaret E] wks San-Hygiene Uph Co h  
 180 E Mapledale ave

" Rosie wks Goodrich h 49 E Cedar  
 " Sophia wks Goodrich h 1185 Tullip ave  
 " Mrs Sophie (wid Paul) h 163 Millhoff ct  
 " Stephen Instr University of A h Cleveland O  
 " Stephen [Gertrude] h rear 1165 Andrus  
 " Stephen [Julia] wks Goodyear h 1141 Andrus  
 " Stephen [Kathru] wks Firestone h 1165 Andrus  
 " Stephen [Magdalena] wks W E Wright Co h rear  
 759 Brook

" Zola clk McCracken's Inc h 205 S College  
 Kisha John student h 783 Kromer ave  
 " Peter [Anna] wks Am H R Co h 783 Kromer ave  
 " Peter jr wks Am H R Co h 783 Kromer ave

Kishton Mrs Kathryn wks Miller R Co h 1442 Chip-  
 pewa ave  
 Kiskey Michael wks Goodyear r 53 Detroit  
 Kisner James W [Mary M] rubwkr h 999 LaCroix av

Kisor Shir C [Ruth E] wks Pitts P, G Co h 872  
 Tampa ave  
 Kiss Frank lab r 179 E Croster  
 " James S student h 711 Harvard  
 " Joseph [Mary] wks Goodyear h 711 Harvard  
 " Stephen V wks Goodrich h 647 Dorothy ave

Kissel Calvin C student h 1059 Big Falls ave  
 " D Howard [Jenevra B] truck dr h 24, N Martha  
 " Dorothy M h 48 N Valley  
 " Jane A typist Guarantee T & T Co h 1059 Big  
 Falls ave

" Mrs Susie (wid Chas C) h 1059 Big Falls ave  
 Kissell S Ray wks Goodrich r 411 S Main  
 Kish Michael [Susie] restr 636 S Main r 960  
 Nathan

Kissinger Geo C [Harrlet, M] wks Goodyear h 710  
 Fultz  
 " Ira A [Ellen E] wks Firestone h 714 Fultz  
 Kissinger Frank r 467 Clover  
 Kist Frank J clk Fouchet & Brittain Inc No 3 h 256  
 Wildwood ave

" Joseph J [Nettie M] wks Goodrich h 256 Wild-  
 wood ave  
 Kistler Chas wks Ak Dry G Co r 189 W Cedar  
 " Clark B wks Dawn D Co h 275 Spicer  
 " Eugene W student h 275 Spicer  
 " Marguerite A student h 275 Spicer  
 " Paul S (Dawn Donut Co) r 453 E Exchange  
 " Saml W [Nellie L] (Dawn Donut Co) h 492 Vine  
 " Thos J truck dr h 275 Spicer  
 " Walk M [Florence A] with Dawn Donut Co h 275  
 Spicer

Kisvardai Liene h 1302 Moore  
 " John student h 1302 Moore  
 " Joseph student h 1302 Moore  
 " Julia h 1302 Moore  
 " Stephen rubwkr h 1302 Moore

Kitash John wks Colonial Ins Co r 856 Sumner  
 Kitchen Adm wks 161 S Union  
 " Arch B [Hazel I] rubwkr h 81 E Catawba ave  
 " Clifford D [Evelyn] h 381 Fuller  
 " John R [Rose M] billiards 487 S Main h 1276  
 Dayton

" T Blair [Edith] wks Goodyear h 917 E Buchtel

PHONE Franklin 0312 **B. F. FREDERICK & SON** 86 E. Thornton St.  
 Quality COAL Service At New Viaduct

# THE SUPERIOR HEATING & PLUMBING CO.

46 NORTH CASE AVE. PHONE Franklin 9518

990

BURCH DIRECTORY CO'S

ALL LOANS MADE ON FIRST MORTGAGES ON REAL ESTATE The Akron Savings & Loan Company

## THE O'CONNOR LUMBER CO.

LUMBER and COAL

665 E. Cuyahoga Falls Ave.  
Walbridge 1141

### KITCHEN

" Wm J [Mamie A] bell boy University Club h 459 Lucy  
Kitchens Grayton W [Louisa V] lettercarrier h 25 Verdun dr  
" Hollis wks Firestone h 25 Verdun dr  
Kitchingman Adrian R [Cassie M] h 166 Marvin ave  
" Feryll L compt opr Goodrich h 186 Martin ave  
**KITCHINGMAN RAYMOND F** [Florine H] vice pres and chief pilot Air Services Inc h 643 Ecton rd  
Kite C Raymond [Ada R] wks Goodyear h 26 Spruce  
" Raymond wks Goodyear r 92 Willard  
Kittforss Mike vender r 182 Wills ave  
Kittlic Andrew student h 1243 3d ave  
" Anna student h 1243 3d ave  
Kitselman Betty K student h 104 Beck ave  
" Fred A [Grace K] agt John Hancock M L I Co h 104 Beck ave  
Kitsinger Rush wks Goodrich h 601 Camp  
Kitt Fred J [Caroline] wks Firestone h 361 Cypress  
" Harold G [Winifred A] wks Firestone h 942 Argonne ct  
Kittelberger Mrs Emma F F [wid Wm C] h 675 Crosby  
" John B [Mina M] elec engr h 15 Rose blvd  
Kittinger Mrs Agnes matron nurses home City Hosp h 39 Arch  
" Albert R [Edith S] mgr Natl Survey Service h 533 Letchworth dr  
**KITTINGER ARTHUR I** [Donna D] pres Mechanical Mold & Machine Co h E Fairlawn blvd cor Devonshire rd (P)  
" Chas E [Catherine E] with Goodrich h 553 Stratford ave  
" Doris M stenog Natl Survey Service h Lakemore O  
" Frank [Julia A] engrvr Ak Engraving Co h 777 Princeton  
" Gerald wks Mech M & M Co h 777 Princeton  
" Harriet M clk Summit Auto Co h 777 Princeton  
" Helen R stenog Gen T & R Co h 1133 Carey ave  
" Isaac h 739 Upper Merriam dr  
" James T [Berneda F] engrvr Ak Engraving Co h 593 Elma  
" Karl B [Corinne E] formn O B Tel Co h 1179 Triplett blvd  
" Levi R [Hattie V] mach h 1133 Carey ave  
" Lucille librarian Goodyear h 553 Stratford ave  
" Ruth C student h E Fairlawn blvd  
" Thelma I clk Mech M & M Co h 777 Princeton  
Kittle Andrew r 487 Crouse  
" Claude C wks Am H R Co h rear 281 W Miller  
" Earl A [Lola] wks Am H R Co h 198 W Miller  
" Harold wks Goodyear h 481 S Main  
" Ruth h 60 S Martha ave  
" Wm student h 198 W Miller ave  
Kittrell Callie M bkpr h 764 W South  
" James J [Mollie] 2d hd goods 713 W Lowery h 350 E South  
" Jean C student h 350 E South  
" Mayme teller Central Dep B & T Co h 750 E South  
" Wm J [Rilla M] wks Goodrich h 407 Lombard  
Kitttridge John W [Anna L] h 835 E Puchtel ave  
" Severn W student h 835 E Buchtel ave  
Kitzinger Chas M F [Mathilda D] wks Goodyear h 480 Roslyn ave  
Kitzka Joseph [Anna] wks Goodrich h 739 Morgan  
Kitzmiller Harry R [Gay C] wks Goodrich h 952 Bell  
" Jack [Katie] carp h 1409 Honodie ave  
" Thos G [Eva B] wks Gen T & R Co h 327 Pauline ave  
" Walter R [Martha R] clk Postoffice h 1646 Preston ave  
" Wm C [Lois W] wks Firestone h 518 Boulevard  
Kivett Caroline tchr h 322 W Market  
" Irwin K wks Firestone h 263 W South  
Kiwans Club R C Buses pres C C Welker 1st vice pres Geo Missig 2d vice pres M F Boice sec Dr E C Bunker treas J H Woodruff dist trustee sec s office 31 N Summit

### KIWANIS

" Club of Kenmore I L Robinson pres Dr J J Kirk vice pres N M Benson 2d vice pres P E Waxler sec, M M Vaughan treas meets every Tuesday at 788 Kenmore blvd  
Kizakovich Peter N [Marle] wks Goodyear h 451 Celtic  
" Wm wks Federman's h 451 Celtic  
Kizarian John confr 532 E Market h same  
Kizas Anastas [Mary] barber 5 Ira ave h 113 same  
Kizer Mrs Ella [wid Harry C] h 1129 Florida ave  
Kizlak Mike lab r 630 Koerber ave  
Kizokos Geo [Kizokos & Roman] h 666 May  
Kizokos & Roman (G Kizokos M Roman) lunch 748 S Main  
Kizyma Helen C student h 760 McKinley ave  
" Paul [Fronel] wks Gen T & R Co h 760 McKinley ave  
Klabatz Carl L h 1786 Adelaide blvd  
" Carl L Jr [Mattie J] slsmn Shell Petro Corp h 1786 Adelaide blvd  
" Mrs Harriet wks Ideal Family Ldrz Inc h 1161 Marcy  
" John h 111 Brittain rd  
" Wm [Catherine] wks Goodyear h 111 Brittain rd  
" Wm E [Winifred A] wks Goodyear h 332 Carroll  
Klaco Adam J [Bertha H] h 1120 Hinman ct  
" Louis A h 1120 Hinman ct  
" Stephen [Helen M] wks Goodrich h 1018 Bellows  
Klaes Chas L E [Elizabeth] cir dept Beacon Journal r 28 N Union  
Klag Geo [Elizabeth] truck dr h 139 E Voris  
**KLAGES COAL & ICE CO** The H W Haupt pres and gen mgr L A Klages sec and treas wholesale and retail coal and ice main office 551 S High branches 129 N Summit and 1621 E Market. Phone BL-3111 and 239 Munroe Falls ave, Cuyahoga Falls O Phone WA-1143 (See front cover)  
**KLAGES LOUIS A** sec and treas Klages Coal & Ice Co h 1160 Berwin Phone WA-7150  
Klahre Ethel S asst librarian University of A h 881 Berwin  
" Geo H [Minnie W] carp h 881 Berwin  
Klaiss Lloyd L [Lulu M] wks Cable Const Co h 1563 Merrill ave  
Klanas John r 1159 Tonawanda ave  
Klang Carl F clk r 1165 E Market  
Klann Wm A [Edna M] phis Peoples Hosp h 493 E Archwood ave  
Klapp Raymond C [Hazel S] agt Prud I Co h Cuyahoga Falls O  
Klar Arthur W student h 1821 Ford ave  
" Fred W [Elizabeth] slsmn h 347 Clinton ave  
" Willy G [Katie] wks Goodyear h 1821 Ford ave  
Klarman Arnold student h 745 Mallison ave  
" Emory J student h 745 Mallison ave  
" Rev Morris M [Renee] rabbi Chevra Ahavas Zedek Congregation h 745 Mallison ave  
Klassen Mrs Lena [wid Peter] h 1154 N Howard  
Klasing Geo V [Marie A] h 993 Meridian  
Klasonovic Matt [Magda] h 487 Celtic  
" Olga h 487 Celtic  
Klass Frank [Clara] tailor h 894 Raymond  
Klatt Arthur C [Marion C] slsmn h 2489 Pelton ave  
" Donald F student h 586 Grant  
" John C [Hattie M] barber 584 Grant h 586 same  
Klausman Irvin [Sadie] h 783 W Market  
Klausner Maurice [Anna] meats 4 E Exchange h 399 Madison ave  
Klauss Alice A student h 500 N Portage path  
**KLAUSS WM G** [Elizabeth] pres India Tire & Rubber Co h 500 N Portage path  
Klean Rite Cleaners (C T Allen) 1371 S Main  
Kleanall Cleaners & Dyers (David Shecht) 802 W Bowers  
Kleckner Chas I [Minnie M] lettercarrier h 112 Hall  
" Clarence stenog Goodrich h 112 Hall  
" Harry C lettercarrier h 690 East ave  
" Harry W [Ida M] formn Postoffice h 396 Silver  
" Marion B [Grace M] tchr h 1171 Neptune ave  
" Releg W wks Goodrich h 690 Last ave  
" Saml h 820 Peerless ave  
" Willard P [Fern O] wks Superior P Co h 628 Day  
" Wm E [Laura] lettercarrier h 690 East ave  
Klee Carl R [Adeline] agt Met L I Co h 346 Spicer  
Kleeh Raymond W h 352 Outlook ave  
Kleeschulte Victor F [Bertha M] wks Summit C Co h 1114 1st ave  
Kleibacker Mrs Belle K [wid Herman F] h 10 Amesbury rd  
Kleiber Geo C rubwkr h 1169 Florida ave

**W. D. TURNER**  
WALL PAPER COMPANY



**WALL PAPER, PAINT, LINOLEUM, WINDOW SHADES**  
Akron and Barberton

# THEODORE ST. GERMAIN REALTY CO. "Our Customers get the Bargains"

308-311 Ohio Building Phones Blackstone 9118, 9119 and 9110

AKRON 1931 CITY DIRECTORY

901

## KLEIBER

" Mrs Grace (wid Harry) h 52 Russell ave  
 " Henry W auto service sta 226 E Cuya Falls ave h 1169 Florida ave  
 " Idelle L H stenog Com Bank & T Co h 1169 Florida ave  
 " Madeline G h 52 Russell ave  
 " Margaret B wks Firestone h 1169 Florida ave  
 Kleidal Paul [Elizabeth] h 473 Clover  
 Klein Milton E [Lenora M] clk Standard Loan Co h 859 Copley rd  
 Klein Abraham [Gizella] men s furn 568 S Arlington h 607 East ave  
 " Adam [Elizabeth] wks Goodrich h 1324 Frederick blvd  
 " Adam [Elizabeth] mach h 1265 Sherman  
 " Adam [Mary R] wks Firestone h 887 Brown  
 " Adam [Susanna] wks Quaker O Co h 863 Beardsley  
 " Adam J [Emma] h White Pond dr  
 " Agnes M with Builders Supply Co h 852 Diagonal road  
 " Al h 377 Bacon ave  
 " Albert wks Goodyear-Z Corp r 197 Brown  
 " Mrs Amella M (wid Geo C) h 296 E Glenwood av  
 " Andrew h 863 Beardsley  
 " Anna H office clk THE A POLSKY CO h 801 Ruth  
 " Anna M stenog Goodrich h 1415 Lovers lane  
 " Annetta M h White Pond dr  
 " Anthony J [Ruth C] mach h 1305 Coventry  
 " Bertram L h 261 Madison ave  
 " Catherine M student h 852 Diagonal rd  
 " Cecilla M student St Thomas Hosp h 201 Beck ave  
 " Chas A [Maud I] h 255 Shawnee path  
 " Chas E [Ada M] wks Goodyear-Z Corp h 448 Malvern rd  
 " Chas R [Alice] wks Goodrich h 337 Noah ave  
 " Clarence P clk L A Klein h Cuya Falls O  
 " Clarence W sec and treas Shafer-Klein Co h Cuya Falls O  
 " Clint E [Josephine A] h Shatto ave  
 " Conrad N truck dr h 869 Storer ave  
 " David [Bessie] uphol h 405 Livingston  
 " Doris M stenog Provident M L I Co h 65 Nickel  
 " Edna M h 1415 Lovers lane  
 " Eileen h 422 E Cuya Falls ave  
 " Elizabeth h 863 Beardsley  
 " Elizabeth M registrar Family S Society h 447 E Voris  
 " Elizabeth P student h 780 Beardsley  
 " Elsie student h 405 Livingston  
 " Mrs Esther (wid Jacob) h 612 Bell  
 " Everett E h 887 Brown  
 " Frances G stenog Ohio Edison Co h 264 W Market  
 " Mrs Frances G (wid John C) h 264 W Market  
 " Francis A [Pauline S] coll Ohio Edison Co h 766 Orlando ave  
 " Fred [Elizabeth] slsmn John Niess Realty Co h 447 E Voris  
 " Fred [Elsie] wks Goodrich h 191 Palmyra ave  
 " Fred Jr student h 191 Palmyra ave  
 " Fred W [Arlin M] wks Goodyear-Z Corp h 2016 18th S W  
 " Geo Jr [Anna] rubwkr h 679 W Bowery  
 " Geo C [Dee I] ins h 321 Lee dr  
 " Geo J [Hazel R] chemist Goodrich h 172 S Portage path  
 " Gerald A h 801 Ruth ave  
 " Gerald H student h 852 Diagonal rd  
 " Germaine B nurse r 442 Crosby  
 " Gertrude teller Central Dep B & T Co h Barberton O  
 " Gladys phone opr Medford Bldg r 62 Leita  
 " Glenn C [Flora S] wks Goodrich h 708 Lumiere  
 " Gregory J [Althea S] with Builders Supply Co h 751 Grace ave  
 " Harriet M student h 261 Madison ave  
 " Hedwig L h 780 Beardsley  
 " Helen A clk Goodrich h 1415 Lovers lane  
 " Helen I phys 567 Grant h same  
 " Henry [Ada] lab h 777 Wall  
 " Henry [Edith] plbr h 95 N Arlington  
**KLEIN HENRY A** [Katherine G] pres Builders Supply Co h 852 Diagonal rd Phone JE-3737  
 " Henry L [Irene I] janitor h 1075 Joy ave  
 " Herman student h 191 Palmyra ave  
 " Herman chemist Goodrich h 172 S Portage path  
 " Howard W student h 536 N Firestone blvd  
 " Irene M stenog A Schrader's Son Inc h 887 Brown  
 " Irving student h 691 Mallison ave  
 " J Richard [Marie A] wks Portage Iron & W Co h 804 Beardsley

## KLEIN

" Jacob wks Goodrich h 744 Elm  
 " Jacob J wks XXth C H & V Co h 1390 Kentucky  
 " Jennie M clk h 337 Noah ave  
 " John slsmn Benon Chev Co h 1193 Collinwood av  
 " John [Lva] shmkr O J Haberkost h 508 Schek  
 " John Jr auto mech h 508 Schek  
 " John A [Mary] wks Goodyear h 1096 InCrown ave  
 " John C [Bessie M] plbr 869 Storer ave h same  
 " John C Jr student h 869 Storer ave  
 " John H [Edith] h 536 N Firestone blvd  
 " John H [Mary B] wks Commercial O F Co r 190 W Cedar  
 " John I truck dr h 71 Nickel  
 " John L mgr Klein Vinegar & S Co h 17 West  
 " John L [Caroline J] wks Goodrich h 864 Amherst  
 " John L [Lillian C] with Portage I & W Co h 147 Casterton ave  
 " John M r 6255 Kling  
 " John P [Lucy C] tchr h 2186 16th S W  
 " Joseph [Catherine] slsmn P C Schobert h 302 Huntington  
 " Joseph [Ethel] clk h 612 Bell  
 " Joseph A [Gertrude] wks Firestone h 730 Beardsley  
 " Karl M h 1415 Lovers lane  
 " Lawrence A [Harriet] wks Ent Mfg Co h 885 St Clair  
 " Lawrence E clk Ohio Edison Co h 766 Orlando av  
 " Lawrence J clk h 71 Nickel  
 " Leona G student h 780 Beardsley  
 " Leonard A student h 864 Amherst  
**KLEIN LEONARD E** [Gladys] (North Hill Used Car Co) h 1029 Murray ave Phone WA-8740  
 " Leonard W wks Ohio I Co h 261 Madison ave  
 " Lois M student St Thomas Hosp h 203 Beck ave  
**KLEIN LOUIS A** [Hessie M] propr Klein s Market h 65 Nickel Phone JE-3951  
 " Louis J [Anna M] wks City h 34 L Thornton  
 " Mabel E student h 337 Noah ave  
 " Mrs Mabelle J (wid Leonard) h 261 Madison ave  
 " Mrs Margaret h 942 LaBelle ave  
 " Mrs Marie (wid John) h 1399 Hart  
 " Marie A clk Ohio Edison Co h 264 W Market  
**KLEIN'S MARKET**, Louis A Klein propr dealers in choice fresh and salt meats poultry and everything for those who desire the best service 352 W Market cor Valley Phones HE-6811 and HL-5522  
 Klein Martha X nurse Dr B H Hildreth h 1415 Lovers lane  
 " Mrs Mary (wid Leonard) h 864 Amherst  
 " Mrs Mary F (wid Louis A) h 766 Orlando ave  
 " Mary S wks Goodrich h 1390 Kentucky ave  
 " Mercedes L stenog h 65 Nickel  
 " Mildred K h 852 Diagonal rd  
 " Myrtle M student h 703 Lumiere  
 " Paul H student h 71 Nickel  
 " Peter [Jeannette M] slsmn Ak P Milk Co h 203 Beck ave  
 " Phillip G [Minnie M] wks Firestone h 1118 Taylor  
 " Ralph [Elsie] baker h 691 Mallison ave  
**KLEIN RAYMOND A** [Marie H] asst sec and treas Builders Supply Co h 855 Diagonal rd Phone JE-3863  
 " Robt L student h 65 Nickel  
 " Robt W h 801 Ruth ave  
 " Ruth M student h 536 N Firestone blvd  
 " Mrs Sallie h 800 Work dr  
 " Saml A [Anne] slsmn h 202 Twin Oaks rd  
 " Simon A [Lillian] slsmn h 545 Douglas  
 " Thelma L stenog Times-Press h 43 S Walnut  
 " Theodore H [Rena M] wks Goodyear h 77 Briner  
 " Thora L clk First-City I & S Bank h Warwick O  
 " Vinegar & Specialty Co J L Klein mgr, 869 S High  
 " Walter C clk Day Drug Co No 4 h Cuya Falls O  
 " Walter M display mgr THE A POLSKY CO h 50 Cambridge  
 " Wm h 190 E Archwood ave  
 " Wm A [Bessie I] clk Botzum Bros S Co h 893 Bisson ave  
 " Wm I bkpr So Akron Awning Co h 1415 Lovers lane  
 Kleinbeck Doris F student City Hosp h 1354 Kellogg  
 " Lee J [Florence M] wks Firestone h 1354 Kellogg  
 " Virginia I student h 1354 Kellogg ave  
 Kleinindian N S [Helen] mech J Grant Hyde Inc h Box 356 Portage Lakes  
 Kleines Gust J [Bessie], real est 123 Byers ave h same

PHONE  
 INVALID-CAR SERVICE  
 BILLOW  
 FUNERAL DIRECTORS  
 PHONE  
 Blackstone 7171

Keep Your Valuables Safe In **THE FIRST-CITY TRUST & SAVINGS BANK**  
 AKRON'S LARGEST BANK

# THE HERBERICH, HALL-HARTER CO.

REAL ESTATE TO SELL IN ALL PARTS OF THE CITY

992

BURCH DIRECTORY CO'S

**WHOLESALE FRUITS and PRODUCE**  
**THE SHAEFFER-WEAVER CO.**

**KLEINHENZ**  
 Kleinhenz Adam A [Mary, M] mach Quaker O Co h  
 2596 Robindale ave  
 " Joseph h 818 Kenyon  
 Kleinknecht Evelyn L bkpr E H Wiener Co r, 320 E  
 Buchtel ave  
 Kleinman Chas W [Bessie C] slsmn Ak, Auto Club r  
 1834 W Cedar  
 Kleinwechter Frank F [Rhoda] wks Quaker O-Co h  
 177 E York  
 " Geo C h 212 N Forge  
 " Helen C h 212 N Forge  
 " Joseph F wks Goodyear h 212 N Forge  
 Kleis Wm [Margaret] mach h 786 Noah ave  
 Kleiver Al [Robina] plbr h 279 Park  
 Klekler Martin [Elizabeth] wks Home Fuel Co h 549  
 Cole ave  
 Kleman Leo H [Veronica A] agt Met L I-Co h 1233  
 California ave  
 Klemann Jacob J [Bernice E] truck dr, h 548, Boyd  
 Klemlk Amelia student h rear 559 Morgan ave  
 " Felix [Stella] lab h rear 559 Morgan ave  
 Klemp Fred [Catherine] wks Goodrich h 4, Hetrick pl  
 " Margaret wks 53 Borton ave  
 " Martha wks 835 W Market  
 Klemperer Wolfgang wks Goodyear-71 Corp r, 502 E  
 Buchtel ave  
 Klemstein Mrs Louise (wid Wm O) h 649 Fultz  
 Klentz Mrs Dora S (wid Fred) h 183 Palmyra ave  
 " Henry E wks Star D M Co h 188 Palmyra ave  
 Klesner L B [Isabel] slsmn Willis, Co h Silver  
 Lake O  
 Klespies Edna K student h 377 E Thornton,  
 " Frank [Rose] painter 486 Roslyn ave h same  
 " Henry [Lillian C] painter h w s Hilbish ave  
 " Joseph [Eva] clk Kroger G & B Co h 1459 East  
 " Marian L student h 486 Roslyn ave  
 " Mary student h 1459 East ave  
 " Nicholas [Katherine] meats 550 Sherman h 377  
 E Thornton  
 Klett Foster H [Martha J] wks Turner Wall P Co  
 h 604 Hedden ave  
 " Merle G [Helen B] carp h 785 Gray ave  
 " Saml J, [Gertrude] h 785 Gray ave  
 Klettlinger Andrew [Katherine] lab h 1278 Curtis  
 Klever Otto [Nellie] wks Atlantic-Fdry Co h 635  
 Merton ave  
 " Robt [M Ethel] wks Goodyear h 244 Beaver  
 Klima Jeannette h 605 Halle ave  
 " John [Mary] truck dr h 605 Halle ave  
 " Mary h 605 Halle ave  
 Kilmer John J [Iva L] wks Anaconda, Z O Dept h  
 728 Cato ave  
 " Joseph G [Velma G] formn Anaconda Zinc O  
 Dept h 695 Fouse ave  
 Klinar Paul V [Ida G] wks Miller R Co h 311 W  
 Miller ave  
 Kline Addison h 917 Wyoming ave  
 " Adron waiter Beavern r 357 E Market  
 " Agnes A student h 844 Amherst  
 " Albert J [Esther M] auto repr 650 Kenmore blvd  
 h 872 Glenn  
 " Albert P, [Gertrude H] wks Goodrich h 815 Ken-  
 yon  
 " Arthur W [Cora M] h 321 Sumner  
 " Blair wks Goodrich r 693 S Firestone blvd  
 " Chas [Sadie] wks Goodrich r 1727 Manchester rd  
 " Chris [Addie H] wks Goodrich h 751 N Howard  
 " Clarence A [Alice E] slsmn Ak P Milk Co h 52  
 Jewett  
 " Clarence J [Isabel M] auto dir 648 Kenmore blvd  
 h 2194 15th S W  
 " Clarence N [Louise] wks Goodyear h 863 McKin-  
 ley ave  
 " Clint W [Minnie B] h 283 E Exchange  
 " Clyde R [Edena V] carp h 3703 Wooster ave  
 " Cornelius J [Agnes R] formn Ak P Milk Co h  
 1375 Dietz ave  
 " Crandall R [Teckla B] wks Goodyear h 1860 Hill-  
 side ter  
 " Donald student r 18 Oakdale ct  
 " Dorothy E tchr h 751 N Howard  
 " Mrs Edith M wks Firestone h 2205 25th S W  
 " Edward J [Anna L] h 799 Wilmot  
 " Edwin L slsmn h 2215 11th S W  
 " Edwin R student h 684 Sherman  
 " Mrs Estelle M asst J C Donkan r 23 Kuder ave  
 " Florence A wks Goodyear h 822 Sumner  
 " Florence J sec to chief of city detectives h 806  
 Amherst  
 " Forrest wks Gracy-Wolf O Co h Cuya Falls O  
 " Fred H [Nellie] wks O B Tel Co h 1963 Newton

**KLINE**  
 " Fred N [Louise] slsmn h 2215 11th S W  
 " Freda student h 513 Douglas  
 " Geo F [Ethel] r 100, Frances ave  
 " Geo H [Margaret E] [Alice Coal Co] h 23 S Johns  
 " Geo L student h 481 Hammel  
 " Germaine V wks Goodrich h 481 Hammel  
 " Harley O [Hazel R] lettercarrier h 1415 Home ave  
 " Harry contr grading h 854 N Walnut h same  
 " Harry C [Mattie H] prod supt Sup P & L Co h  
 135 Burton ave  
 " Harry J [Esther] pipeftr h 2333 18th S W  
 " Henry lab h 411 Locust  
 " Henry A [Edna E] formn Portage I & W Co h  
 644 Crestview ave  
 " Henry L [Susie L] wks Diamond M Co h 155  
 Dodge ave  
 " Howard E [Marian E] (Colonial Garage) h 1392  
 Harriett ct  
 " Mrs Ida W h 174 Locust  
 " Irvin wks Goodyear r 63 N Adolph ave  
 " Isador [Mollie] dry goods 1137 S Main h 111  
 Hollinger ave  
 " Jack W [Donna] brakeman, Erie R R h 661 May  
 " Jacob [Etta] fruit dir h 703 Douglas  
 " Jeannette wks 150 Edgerton rd  
 " Jesse C [Marie J] wks Goodyear h 659 Yale  
 " John F mach h 306 Amherst  
 " John H [Marian] h 751 N Howard  
 " John J h 623 S Arlington  
 " John W [Louisa E] ins agt h 1284 Harpster ave  
 " Joseph (Canton-Ak B & B Sup Co) h Canton O  
 " Kathryn E bkpr Russell Kline h 365 Eastland, av  
 " Kenneth S student h 321 Sumner  
 " Leroy painter r 125 Oak Park dr  
 " Lois E tchr h 751 N Howard  
 " Lonnie L [Ollie A] truck dr Goodyear h 482 Mo-  
 hawk ave  
 " Louis F [Mary E] with Goodrich h 228 Kenil-  
 worth dr  
 " Lucile wks Firestone r 360 S Arlington  
 " Mabel F dep clk Municipal, Court h, 175 N Adams  
 " Marie E clk Goodrich h 844 Amherst  
 " Mrs Martha (wid Earl) h 729 Kling  
 " Martin R [May] wks Goodyear h 375 Fountain  
 " Mary E bkpr Semonin Co h 806 Amherst  
 " Mary E tchr h 125 Myers ave  
 " Mrs Nettie h 34 S Valley  
 " Oliver J h 602 Noah ave  
 " Paul A [Helen L] h 751 N Howard  
 " Paul C (S & A Tire Shop) h 513 Douglas  
 " Paul E student h 365 Eastland ave  
 " Paul M student r Y M C A  
 " Pauline M student h 365 Eastland ave  
 " Peter h 843 Saxon ave  
 " Peter A [Scottia B] lab h 481 Hammel  
 " Robt H printer h 1351 Burton ave  
 " Roland [Mary] wks Goodyear h 199 Chittenden  
**KLINE RUSSELL** [Blanche I] dealer in coal, sand  
 and gravel, office and yard 224 Eastland ave  
 Phone BL-2312 h 365 Eastland ave Phone HL-  
 9333  
 " Ruth bkpr h 2333 18th S W  
 " Ruth B waitress Lenox Lunch r 1114 Laird  
 " Ruth G h 806 Amherst  
 " Ruth M student h 2205 25th S W  
 " Mrs Ruth T bkpr r 18 Oakdale ct  
 " Mrs Sadie B wks Goodyear h 973 Clark  
 " Mrs Salome E (wid Harry A) h 684 Sherman  
 " Ted J h 125 Myers ave  
 " Theodore A [Elizabeth E] wks Goodrich h 844  
 Amherst  
 " Thos J [Raechel] h 201 Lake  
 " Van L, stockman Portage Buick Co h 135 Burton  
 " Mrs Velma L (wid Emerson) h 336 Hillwood dr  
**KLINE W SPENCER** [Margaret A] field scout exe-  
 cutive Boy Scouts of America h 1018 Oakland  
 ave Phone WA-1990  
 " Warren S [Barbara] wks Goodrich h 225 W Miller  
 " Wm wks Dr W E Kneale r 140 Rhodes ave  
 " Wm E [Olga V] driver Hdw & S Co h 795 Fuller  
 " Wm G [Jettie F] wks Firestone h 325 Cole ave  
 " Wm H [Bertha B] h 847 5th ave  
 Klner Andrew [Alice] wks Summit C Co h 563 Den-  
 nison ave  
 Kling Adam J [Emma C] blksmith h 1605 Springfield  
 Center rd  
 " Alice R teller Ak Morris Plan Bank h 1605 Spring-  
 field Center rd  
 " Carl waiter Great Eastern Rest r 1165 E Market  
 " Forrest W [Theda] wks Goodyear h 390, Massillon  
 road

**KLING**

" Fred [Eva] wks Goodyear h 636 Douglas  
 " Frederick J wks Goodrich h 636 Douglas  
 " Geo A student h 463 Roslyn ave  
 " Mrs Grace L clk THE A POLSKY CO h 208 Ash  
 " Harold L [Florence M] mnr Consolidated Products  
 Co h 966 Rhodes ave  
 " Louis J [Clara L] formn Com P & L Co h 453  
 Roslyn ave  
 " Roy E [Lucy B] wks Goodyear h 714 Gage  
 " Victor L wks Com P & L Co h 453 Roslyn ave  
 " Walter F [Julia] clk Goodyear-Z Corp h 1510  
 Multnoma ave  
 " Wm H [Beulah G] gro 252 E Cuya Falls ave h  
 same  
 " Wm R prsmn Com P & L Co h 453 Roslyn ave  
 Klingelheber A Peter brklyr h 668 Mallison ave  
 " Mrs Anna [wid John] h 587 Villa ave  
 " C Joseph h 668 Mallison ave  
 " Chas J [Atha I] wks Natl Stan Co h 735 E  
 Glenwood ave  
 " John brklyr h 668 Mallison ave  
 KlingelSmith Dwight wks Goodrich r 311 Hillwood dr  
 " Ernest act Prud I Co h P O Box 51  
 Klingensberger Frank B [Helen I] coremkr h 113 E  
 Crosier  
 " Sef F [May M] midr East Ak Casting Co h 735  
 Corice  
 Klingenhafer Frank brklyr r 55 W Market  
 Klingenhagen Edna E student h 592 Thayer  
 " Fred J [Mary E] serkt of police h 1210 N Main  
 " Henry J [Ella] wks Goodyear-Z Corp h 458 Nash  
 " Herman [Margaret] slsmn Herberich-H-H Co h  
 516 Orlando ave  
 " Herman H h 692 Thayer  
 " Mrs Lena J [wid Carl] h 705 Kling  
 " Mrs Mary h 692 Thayer  
 " Richard A wks Firestone h 592 Thayer  
 Klingensmith Barclay student r 382 E Buchtel ave  
 " Blanche wks 687 Delaware ave  
 " Melvin R [Martha] wks Goodyear h 1935 Congo  
 " Wm N [Mary E] brklyr h 538 Crouse  
 Klingenstein Catherine student h 892 Sherman  
 " Henry student h 892 Sherman  
 " John [Katie] gro 898 Grant h 892 Sherman  
 " Reinhard [Emma M] wks Mohawk R Co h 721  
 Inman  
 Klingler Chas E h 299 W Bowers  
 " Emerson wks Firestone r 27 Arch  
 " Fred J doorman Keith Palace h 183 W Miller av  
 " John [Ella] wks Firestone h 183 W Miller ave  
 " Mark R clk Haun Drug Co h 183 W Miller ave  
 " Nina L student h 183 W Miller ave  
 " Oliver S [Ruth M] clk Ry Ex Agcy h 74 E  
 Catawba ave  
 " Raymond E [Jean E] wks Ry Exp Agcy h 1022  
 Lane  
 " Mrs Rosa wks 455 Grant  
 Klinginsmith Nell W [Celia G] wks Am H R Co h  
 1613 Darwin ave  
 Klingler Alice M student St Thomas Hosp h 1298 S  
 High  
 " Anton J [Elizabeth] wks Firestone h 395 Reed av  
 " Chas J wks Klages C & I Co h 1390 Pearl  
 " Fred G [Ruth E] wks Goodyear-Z Corp h 38 Elm  
 drive  
 " Garnet E student h 1298 S High  
 " Geo H [Lula E] carp Goodrich h 1298 S High  
 " Geo W [Tudie] h 750 Eastland ave  
 " Jacob electn h 165 Berry ave  
 " Marlon waitress h 118 Cross  
 Klingheber Konrad [Catherine] brklyr h 777 Ruth  
 Klingman John W [Maud E] wks Firestone h 2226  
 20th S W  
 Klink Mrs Cora J h 341 Dayton  
 " Eugene L auto mech h 341 Dayton  
 " Harold O [Volta G] h 341 Dayton  
 " John [Clara J] wchmn Summit W G Co h 59  
 Hurlburt ave  
 " Lillian M bkpr h 59 Hurlburt ave  
 " Louis W [Jennie L] slsmn h 1445 Brown  
 Kinkle Geo E wks Goodyear h 815 W Exchange  
 " Mrs Magdalena [wid Geo] h 815 W Exchange  
 Klippel Adam [Anna] mech Packard Ak M Co h 1010  
 Packard dr  
 " Howard B [Barbara A] with Am H R Co h 508  
 Greenwood ave  
 Klippert Robt M student h 860 East ave  
 Klipstein Edward H motion picture opr h 215 Rus-  
 sell ave  
 " Louis [Elizabeth] h 215 Russell ave  
 " Milo H student h 215 Russell ave

WE BUILD GOOD WILL WITH  
**GOOD FUEL and GOOD SERVICE**  
**SWARTZ-CONVERSE Corp.**  
**COAL & COKE**  
 70 EAST SOUTH STREET 1507 WATER STREET  
 PHONE BLACKSTONE 3101 PHONE WALCROFT 5814  
 AKRON, OHIO CANTON, OHIO

**KLIPSTEIN**

" Virginia R bkpr Instanc T S Co h 215 Russell av  
 Klisch Joseph T [Pearl] wks Goodyear h 1002 Par-  
 dee ave  
 Klitsky Anna h 660 McKinley ave  
 " Elizabeth phone opr Goodrich Silvertown Inc h  
 660 McKinley ave  
 " N Joseph [Julia] wks Crouse C P Co h 660, Mc-  
 Kinley, ave  
 Klivans Bernice L student h 889 Della ave  
**KLIVANS BERTRAM H** [Helen E] (Kay Clothing  
 Co) h 677 S Sunset View dr  
**KLIVANS SIGMUND** [Annette], pres Sigmund  
 Klivans Inc h 889 Della ave  
**KLIVANS SIGMUND Inc.** Sigmund Klivans pres  
 H B Levy sec proprs Kay Jewelry Co 132 S  
 Main Phone FR-9514  
 Kloeker David M [Verna A] clk Herberich-H-H Co  
 h 400 Beechwood dr  
 " Joseph M [Adele R] formn Goodrich h 315 S Fire-  
 stone blvd  
 Klodt Oscar F [Gertrude H] wks Goodyear h 411 E  
 Market  
 Kloha Geo J [Lulu] mach h 92 1/2 Darrow ave  
 Kloksz Theodore [Agnes] h rear, 841 Mallison ave  
 Klonack Frank [Sophia] wks Goodrich h 734 Corice  
 Kloner Jennie student h 312 W Cedar  
 " Lena student h 312 W Cedar  
 " Mrs Sarah [wid Benedict] h 312 W Cedar  
 " Simon student h 312 W Cedar  
 Klonka Eugene [Rosa] watchmkr h 880 Bell  
 " Irene student h 880 Bell  
 " Theresa student h 880 Bell  
 Klontz Earl H [Edith A] wks Goodyear h 248  
 Malacca  
 Klopf Jacob R [Ruth J] wks Goodyear h 851 Ruth  
 Klopfenstein James M [Margaret A] electn h 1369  
 Neptune ave  
 " John D [Adella E] mach h 217 Arch  
 Klopp Chas [Anna] wks Col Salt Co h 2421 8th S W  
 Klose Charlotte clk Gen T & R Co h 1015 Emma av  
 " Mrs Marie h 449 Pillmore ave  
 " Paul jr student h 449 Pillmore ave  
 Kloser Richard [Rose] wks Goodrich h 1103 Lane  
 Kloss Anthony [Angela] (Capital Restaurant) h 6  
 S Arlington  
 Klostik Andrew [Anna] wks Firestone h 902 Star  
 Klossak Julius h 691 Raymond  
 Klutz Alfred W [Josephine] clk Mrs R & S Co h 726  
 Rhodes ave  
 " Mrs Anna [wid Michael] h 1685 Manchester rd  
 " Carl rubwkr h 1685 Manchester rd  
 " John V [Hope] painter h 1804 Carter ave  
 " Milton R [Madeline] wks Goodyear h 566 Nash  
 Klubert Henry wks Zimmerly Bros Co r 2131 6th  
 S W  
 Kluechnik Andrew wks Goodyear h 360 Homestead  
 Klug Carl [Amelia] wks Quaker O Co h 666 Allyn  
 Klug & Crookston (J C Klug C H Crookston) auto  
 repr 660 N Main  
 " Harry M h 666 Allyn  
**KLUG IRVING** [Adelaide] realtor and insurance  
 837 Central Dep Bank Bldg Phone BL-6015 h  
 1028 Berwin Phone WA-7461  
 " John C [Olivia M] (Klug & Crookston) h 849  
 Gorge blvd  
 " Nicholas [Margaret E] wks Goodrich h 398  
 Cross  
 " Raymond E [Cora M] mech h 328 Cross  
 " Saml [Erna B] slsmn h 895 Mercer ave  
 Klughart Harold R bkpr Firestone P T & S Bank h  
 765 Polk ave  
 " Wm A [Mary A] wks Firestone h 765 Polk ave  
 Klugsberg Meyer [Rose] dept mgr Federman s h 920  
 Columbia ave  
 Kluss Frank [Freda] wks Brown-G Co h n s E  
 Waterloo rd  
 " Frank jr h n s E Waterloo rd  
 " Frederick W student h n s E Waterloo rd  
 " Karl K student h n s E Waterloo rd

PHONE  
**HEmlock**  
**3126**

**C  
 O  
 L  
 T  
 Y  
 B  
 A  
 K  
 I  
 N  
 G  
 O**

**Whole-  
 Sale  
 and  
 Retail  
 Bakers**  
**Main  
 Office  
 532  
 Grant  
 Street**

PHONE  
**HEmlock**  
**3126**

# COAL Order from THE CITY ICE & COAL CO.

PURE ICE, DUSTLESS COAL. Phone Blackstone 7134

994

BURCH DIRECTORY CO'S

DIRECTORY ADVERTISING Pays The Largest Dividends All-Ways

**KLUSS**  
 " Wm G wks Portage W. P. Co. h n s E Waterloo rd  
 Kmentt Elfrido H student h 864 N Howard  
 " Hildegarde F student, h 864 N Howard  
 " Waldemar D [Anna M] wks Goodrich h 864 N  
 Howard  
 " Kmet Geo h 110 Kent ct  
 " John [Anna] wks Firestone h 903 Washington  
 " John [Elizabeth] wks Ak Feed & M Co h 1170  
 " Hart  
 " John M student h 1170 Hart  
 " Mary student h 110 Kent ct  
 " Paul [Elizabeth] wks Goodyear h 110 Kent ct  
 Kmetko, Andrew auto, mech G E Roberts Garage h  
 Atwater O  
 " John [Mary L] wks Armour & Co h 247 Ira ave  
 " Mary wks 920 W Market  
 Kmetz Andrew [Anna] wks Goodrich h 175 Abel  
 " John wks Goodrich h 175 Abel  
 " Joseph A wks Firestone h 175 Abel  
 " Mary K wks Purity Bakeries Corp h 175 Abel  
 Knaak Mrs Louisa (wid Julius A) h 137 Paris ave  
 Knaar Mrs Anna h 90 N Prospect  
 Knabe Mrs Bertha E h 728 Kling  
 " Earl R wks Goodrich h 357 Birch  
 " Edna I clk O B Tel Co h 357 Birch  
 " Fillmore D [Lydia M] wks Goodyear h 461 Lam-  
 parter  
 " Henry [Anna B] wks Goodrich h 357 Birch  
 " Henry P student h 357 Birch  
 " Howard H mech F E Rowe Sales, Co h 357 Birch  
 " Leona R tchr h 461 Lamparter  
 " Ruth M student h 357 Birch  
**KNABEL LOUIS H** [Alice R] (City Window Clean-  
 ing Co) h 1146 Santee ave  
 Knable Joseph [Rose B] clk Richman Bros Co h 9  
 Fair  
 " Mrs. Mary (wid John) h 9 Fair  
 Knachik Alex confr r 2192 5th S W  
 Knaebel, Willis artist Adv. Art Studios h 55 25th  
 N W Barberton O  
 Knapman Mrs Elizabeth (wid, Henry) h 545 Mont-  
 gomery  
 " Harold J wks Ak Ind S Co h 545 Montgomery  
 Leonard T h 545 Montgomery  
 Knapp A Cecil [Regina] slsmn Day Cleaners, &  
 Dyers Inc r 608 Douglas  
 " Agnes nurse St Thomas Hosp h 104 Broad  
 " Alice E clk Ohio Edison Co h 336 Crown  
**KNAPP ALPHONSO J** [Doris Ann] physician, prac-  
 tice limited to eye, ear nose and throat, as-  
 sistant to Dr L. A. Witzeman 400 2d, Natl. Bldg  
 Phone BL-4411 hours 1 to 6 p.m. daily h 799  
 Weber ave Phone-HE-1250  
 " Anna H h 962 W Market  
**KNAPP ANTHONY W** [Margaret], pres John Knapp  
 Sons, Foundry, Co h 1009, Copley rd Phone HE-  
 6460  
 " Arthur W student h 855 Brown  
 " Augusta C drsmkr h 846 E Buchtel ave  
**KNAPP BROS** (H, W, H F and C A) roofing spout-  
 ing and general sheet metal work furnace re-  
 pairing 755 Grant Phone FR-1326, res Phone  
 FR-2207  
 " Carl G student h 362 Grant  
 " Chas A [Leona A] (Knapp Bros) h 218 Crescent  
 drive  
**KNAPP CHARLES J** [Ninnie M] vice pres and supt  
 John Knapp Sons Foundry Co h 1174 Delia ave  
 Phone FR-0135  
 " Chester R h 331 Jefferson ct  
 " Clarissa student r 64 N Prospect  
 " Clifford L student h 855 Brown  
 " Edward H h 331 Jefferson ct  
 " Edward J [Mary A] h 362 Grant  
 " Mrs Emma M (wid Harry) h 45 Detroit  
 " Mrs Emma M (wid Lawrence) h 846 E Buchtel av  
 " Eunice L h 509 Crosby  
 " Florence M nurse h 31 Lake  
 " Frank D slsmn THE M O'NEIL CO h 820 Ardmore  
**KNAPP FRANK M** [Myrtle E] sec and treas John  
 Knapp Sons Foundry Co h 1163 W Sunset View  
 rd Phone UN-1365  
 " Fred J [Mary E] acct Columbus A P Co h 414  
 Greenwood ave  
 " Gilbert F [Amanda M] mech Int Har Co h 33 W  
 Mildred ave  
 " Glenn R student h 855 Brown  
 " Harry L [Jeannette M] sec Saalfeld Pub Co h 33  
 S Balch  
 " Mrs Helen wks 705 W Market  
 " Henry J shtmtlwr h 855 Brown

**KNAPP**  
 " Herbert J [Carolyn L E] inspr U S Govt h 509  
 Crosby  
 " Herbert L [Arlyn] cashr Swift & Co r 839 E  
 Market  
 " Herbert W [Reva B] (Knapp Bros) h 855 Brown  
 " Howard F [Mary A] (Knapp Bros) h 793 Brown  
 " Irene M student h 57 Byers ave  
**KNAPP JOHN SONS' FOUNDRY CO** The A W  
 Knapp pres C J Knapp vice pres and supt F M  
 Knapp sec and treas, founders of grey iron and  
 semi-steel castings 1207 S Switzer ave, Phone  
 HE-0916 (See page 102)  
 " Louis L student h 57 Byers ave  
 " Louis L [Catherine E] h 336 Crown  
 " Marjorie A clk Ohio Edison Co h 336 Crown  
 " Mary C h 962 W Market  
 " Mary M student h 45 Detroit  
 " Mary M h 362 Grant  
 " Matilda M buyer THE M O'NEIL CO h 962 W  
 Market  
 " Mayme E h 692 Schiller ave  
 " Mildred E student St Thomas Hosp h 444 N Main  
 " Paul r 845 E Crosier  
 " Paul P h 362 Grant  
 " Ralph F h 45 Detroit  
 " Richard P [Velma] carp h 50 Verdun dr  
 " Robt J [Pauline E] mgr Acme No 98 h 522 E  
 Buchtel ave  
 " Roy O [Audrey I] phys 1082 S Main h 57 Byers  
 " Roy O jr student h 57 Byers ave  
 " Thos P [Augusta] slsmn Int Har Co h 104 Broad  
 " Urban A [Elsie W] brklyr h 2348 Congo  
 " Vernon L slsmn City Bkg Co h 846 E Buchtel ave  
 " Walter wks St Thomas Hosp r 6723 Blaine ave  
 " Wm C [Helen M] eng Natl Rubber M Co h 2468  
 11th Cuya Falls O  
 Knappenberger Alberta student h 508 Sherman  
 " Clyde B [Bessie G] ice cream mkr Furnas I C Co  
 Inc h 122 Bachtel ave  
 " Guy D [Lillian M] ice cream mkr Furnas I C Co  
 Inc h 426 Grant  
 " Jacob W [Alice] wks City I & C Co h 508 Sher-  
 man  
 " Willard J h 122 Bachtel ave  
 Knerr Faith S student h 354 Perkins  
 " Harry H painter h 331 Perkins  
 " Morgan [Susan E] h 331 Perkins  
 " Russell L [Eather C] agt Prud I Co h 354 Perkins  
 " Ruth student h 331 Perkins  
 Knatz Geo h 464 Seamans ave  
 Knauer Norman R [Elsie M], wks Goodyear h 604  
 Upson  
 Knauf Carl H [Gladys V] wks Firestone h 200 W  
 Thornton  
 Kneale Robt R wks Goodrich r 69 Aqueduct  
 " Sterling E [Mildred C] wks Miller R P Co h 49  
 Shelby ave  
 " Wm E [F Edna] phys 140 Rhodes ave h same  
 " Wm E jr [Pauline] ins h 140 Rhodes ave  
 Knecht Bernard M truck dr h 1180 Bittner pl  
 " Clifford wks Goodyear r 1567 Pilgrim  
 " Edith M h 1180 Bittner pl  
**KNECHT ERNST R** [Lucie E] sec Atlantic Foun-  
 dry Co h 585 Patterson ave Phone JE-8338  
 " Fred R [Lovel] with Firestone h 106 Borton ave  
 " Geo F [Olive R] h 1180 Bittner pl  
 " Harley C [Emma L] with Goodrich h 239 S Balch  
 " Mrs Ida E (wid Peter F) r 101 Kirkwood ave  
 " John J h 192 W Chestnut  
 " Lawrence G student h 239 S Balch  
 " Leslie S [Ardis] clk Am H R Co h Copley O  
 R D 2  
 " Lucille E student h 239 S Balch  
 " Lucinda C student h 239 S Balch  
 " Marton C tchr h 2122 11th S W  
 " Mrs Rose (wid Christian) h 551 Allyn  
 " Wm H [Mary] mgr Gridiron No 4 h 2122 11th  
 S W  
 " Wm H jr student h 2122 11th S W  
 Kneves Leslie student h 1146 Bristol ter  
 " Ronald student h 1146 Bristol ter  
 " Willis [Emma J] brklyr h 1146 Bristol ter  
 Knef Raymond A [Bernice W] h 105 Atlas  
 " Mrs S Catherine (wid Wm M) h 174 Overwood rd  
 Kneil Danil W [Hazel N] wks East End Casting Co  
 h 954 Inman  
 " Geo W wks Goodrich h 1320 Dietz  
 Knelley Clyde R [Eva M] auto ser, sta 136 Wooster  
 ave h 175 W Chestnut  
 " Guy R [Mary M] opr Ak Trans Co h 83 Schafer  
 " James D clk h 353 Wabash ave

# FIRST INDUSTRIAL BANK of AKRON

SAVE AS THO YOU MEANT IT, THIS BANK WILL HELP YOU

AKRON, 1931 CITY DIRECTORY

995

SUNSET VIEW SUBDIVISION THE CENTRAL ASSOCIATED REALTY CO.  
 Where it will be a Distinction to Live  
 403-404 OHIO BUILDING

## KNEILEY

"Rolan G student h 83 Schafer  
 "Wm J [Lora E] clk h 39 S Bates  
 Knepp Beulah J h 110 Bachtel ave  
 "Ellis G [Marian L] wks Diamond M Co h 1009 Johnston  
 "Florence L clk O B Tel Co h 110 Bachtel ave  
 "Geo A h 110 Bachtel ave  
 "Kenneth L [Mary E] policeman h 1274 Diagonal road  
 "Mildred M h 110 Bachtel ave  
 "Percy M h 110 Bachtel ave  
 Knepper Bessie E student h 868 Chalker  
 "Mrs Clara A h 624 Lakemont ave  
 "Dallas E [Sophia P] (Rubber City Printers) h 714 Kling  
 "Erman S [Margaret C] wks Penna R R h 1425 California ave  
**KNEPPER REV GEORGE W** [Grace D] pastor High St Church of Christ Phone HE-1039 h 385 Beechwood dr, Phone JE-2748  
 "Luella W nurse h 868 Chalker  
 "Wm D [Mary] wks Firestone h 1270 Tonawanda  
 "Wm W [Kittie N] h 868 Chalker  
 Knerr Mrs Lillian h 718 W South  
 Knezovich Adam [Eval] soft drinks 111 N Case ave gro 579 Wellington ave h same  
 "Catherine student h 579 Wellington ave  
 Knoceley Carl L [Arlene] wks Goodyear h 1281 Hazelwood ave  
 Knick Byron F clk h 1213 Victory  
**KNICKBOKER WAREHOUSE & STORAGE CO**  
 The, T W Pifer pres O J Ahrendt asst sec and treas moving packing and storage 36 Cherry Phone BL-7165 (See pages 150 and 181)  
 Kniesch Ezra F [Edna C] wks Goodyear h 1039 6th  
 Knierlinger Fred A [Ella] mach Firestone h 184 S Maple  
 Kniffin Carmen L adv dept Beacon Journal h 177 N Portage path  
 "Mrs Eunice (wid Benj F) h 177 N Portage path  
 "Frances C music tchr h 177 N Portage path  
 "Wayne D student h 177 N Portage path  
 Knight Alpha R [Anna M] lab h 476 Kling  
 "Andrew R h 579 E South  
 "Arthur R [Helen S] slsmn h 531 S Sunset View, drive  
**KNIGHT CHARLES L** [Clara I] pres and gen mgr Beacon Journal Co h 80 N Portage path Phone FR-4334  
 "Chas M prof emeritus University of A h 583 Weber ave  
 "Chas W student h 166 Edward ave  
 "Claude R [May D] wks Firestone h 902 Berwin  
 "D Edwin student h 335 Stull ave  
 "Dorothy tchr h 21 S Walnut  
 "Earl G [Flora] wks Goodrich h 483 W Thornton  
 "Edward carp r 14 S Bates  
 "Edward P rubwkr h 166 Edward ave  
 "Edwin H student h 711 N Portage path  
 "Elsie h 980 Celina ave  
 "Ernest A rubwkr h 166 Edward ave  
 "Ernest M [Gretchen] solr Peoples D Co h Portage trail Cuya Falls O  
 "Erral M wks Yeager Co h 205 W Market  
 "Everett M [Estal] wks Goodyear h 1750 Flint, av  
 "Fannie h 483 W Thornton  
 "Floyd L wks Goodyear r 247 E Thornton  
 "Mrs Frances A (wid Thos) h 629 Crosby  
 "Genevieve wks Goodyear r 63 Lake  
 "Gladya A student h 809 Davis  
 "Glenn S wks Goodrich h 577 Wilson  
**KNIGHT HAL G** [Mary I] vice pres and gen mgr Rubber City Sand & Gravel Co h 654 W Market Phone FR-9231  
 "Mrs Hannah (wid Jacob J) h 688 Villa ave  
 "Harry B [Celestine E] wks City h 1208 MtVer-non ave  
 "Mrs Hattie (wid Pierce W) h 39 Cooldidge ave  
 "Herman R wks Goodrich h 483 W Thornton  
 "J E r 1077 E Market  
 "James wks E O Gas Co r 680 S Main  
 "James [Edith] wks E O Gas Co h 583 Boulevard  
 "John Q [Monna O] wks Goodyear h 410 Eastland  
**KNIGHT JOHN S** vice pres Beacon Journal Co and managing editor Beacon Journal h 564 Merriman rd Phone JE-9730  
 "Lon F [Icile] wks Goodrich h 1776 Marks ave  
 "Louis E [Amy E] wks Goodrich h 809 Davis  
 "Louis P [Helen M] (B & K Garage) h 136 E Burns ave  
 "Lovina M student h 711 N Portage path

## KNIGHT

"Mrs Lucilla h 674 1/2 Edgewood ave  
 "Lulu W student h 711 N Portage path  
 "Luna F nurse h 516, Aqueduct  
 "Mabel tchr r 696 Carlisle  
 "Mary C student h 166 Edward ave  
 "Matthew P [Ruth] barber 365 Allyn h 980 Celina  
**KNIGHT MAURICE A** [Lulu W] mfr of acid proof chemical stoneware Kelly ave, East Akron Phone HE-7165 h 711 N Portage path, Phone HE-7241 (See page 37)  
 "Maurice A jr student h 711 N Portage path  
 "Mavis student h 38 Stanton ave  
 "Mrs May r 649 Euclid ave  
 "Mrs Mildred K h 498 S Firestone blvd  
 "P Harlan [Anna M] h 166 Edward ave  
 "Parvin barber r 1257 Lily  
 "Pirk B [Lillie] mech W F Jones Co h 335 Stull  
 "Preston J [Laura A] Postmaster Lilet Postoffice h 523 Stetler ave  
 "Raymond R lab h 476 Kling  
 "Raymond S [Delpha J] wks Goodyear h 579 E South  
 "Richard D h 1776 Marks ave  
 "Theima L clk Mary Lee C Shop h 476 Kling  
 "Thos W [Ethel] wks Firestone h 38 Stanton ave  
 "Walter h 902 Berwin  
 "Walter wks Firestone r 88 Brighton dr  
 "Walter H [Alma M] barber 1087 Pitkin ave h 1299 Big Falls ave  
 "Walter L [Lucille] mech h 325 Grant  
 "Wm M [Etta F] slsmn Loomis C & S Co h 1840 Fernett ave  
 Knight Robt G [Zettie D] slsmn h 613 Grace ave  
**KNIGHTS OF COLUMBUS** (Akron Council 547) Marcus Derwort sec meets 1st and 3d Monday evenings of each month Club House and Auditorium 272 W Market Phone HE-8416  
 "H Kenneth wks Goodrich h 775 Copley rd  
 "Harry E [Rose M] h 775 Copley rd  
 Knipf Elizabeth student h 465 Wellington ave  
 "Stephen [Theresa] wks Goodyear Z Corp h 455 Wellington ave  
 Knipp Wm T orderly, St Thomas Hosp h 601 Schiller  
 Knippenberg Fred [Marie] h 1972 Goodyear blvd  
 "John F [Lillian S] wks Goodyear h 1660 Seminola  
 Knisely Russell G [Myrtle K] wks United Cab Co h 144 W Tallmadge ave  
 Knittal Anna stenog Liberal C C Co h 802 W Waterloo rd  
 "Elizabeth student h 301 E Voris  
 "Mrs Elizabeth (wid Henry) wks Goodrich h 301 E Voris  
 "Henry student h 802 W Waterloo rd  
 "Jacob [Catherine] wks MtPeace Cemetery h 802 W Waterloo rd  
 "Jacob Jr lab h 802 W Waterloo rd  
 "C Robt student h 508 Rothrock  
 "Clarence J rubwkr h 508 Rothrock  
 "Howard R student h 508 Rothrock  
 "Joseph J wks Goodrich h 508 Rothrock  
 "Joseph M confr 1913 Manchester rd h same  
 "Roy E wks Goodrich h 508 Rothrock  
 "Mrs Verna M h 508 Rothrock  
 Knobbe H Ford student h 333 Arch  
 "Ralph L [Ada M] h 63 E Dalton  
 "Thurman A [Charlotte] clk Barley Products Co h 333 Arch  
 Knobloch Carl r Y M C A  
 "Mrs Dora R (wid Ernest F) h 425 Spicer  
 "Geraldine D student h 184 S College  
 "John F [Lulu L] slsmn h 715 W Market  
 "Walter H [Leta E] clk L A McAllister h 184 S College  
 "Wm L [Frances] meatctr Kroger G & B Co h J 586 Robinett ct  
 Knoch Andrew [Kathryn] h 808 Sherman  
 "Andrew Jr [Elizabeth] wks Firestone h 808 Sherman  
 "Mrs Anna (wid John) h 910 Hammel  
 "Catherine h 1146 Lily  
 "Elias [Catherine] farmer h Hackberry  
 "Geo [Catherine] wks Natl R M Co h 1146 Lily  
 "Henry wks Ornamental I W Co h 445 Cole ave  
 "John [Elizabeth] slsmn City Bkg Co h 896 Valdes  
 "Philip h 910 Hammel  
 Knoede Geo E [Nota C] landscape gard h 795 Bloomfield ave  
 Knoderer Walter A [Ruth K] dentist 250 1/2 E South h 361 S Firestone blvd  
 Knoeferl John h 1296 Niagara ave  
 "John [Gertrude] wks Firestone h 1070 Dletz ave

**THE HOILES-HEDDEN CO.**

**BROKERS, DEVELOPERS AND HOME BUILDERS**

1664 State Rd., Cuyahoga Falls, O.  
 Phones Walbridge 3315 and 3214

**KNOEFERL**

- " Wilbur E student h 1070 Dietz ave
- " Wm J [Mabel L] [Stanton Service, Station] h 1296 Niagara ave
- Knoerzer Adolph [Matilda A] wks Ak Brush Co h 1266 Neptune ave
- Knof Anna student h 543 W South
- " Frank [Rose] motor trucking 543 W South h same
- Knofer Geo A [Arminta] slsmn h 36 Beck ave
- " Louis A [Minnie S] h 38 Beck ave
- Knoll Catherine h 978 Lovers lane
- " Peter wks, Firestone h 978 Lovers lane
- Knopenberger John [Catherine] h 23 Kuder ave
- Knopp Ernest L [Sarah E] wks Goodyear h 353 Massillon rd
- " Frank policeman Goodyear r 829 E Market
- " Irwin L student h 353 Massillon rd
- " Joseph L [Clara F] wks Goodyear, h 515 East av
- Knopsnyder Eva wks Firestone h 1383 Curtis
- Knorr August W [Marie] h 584 Sherman
- " Earl S [Anne M] with Phila R W Co h 128 Kenilworth dr
- " Fred T [Alice E] clk Firestone h 1346 1/2 W Waterloo rd
- Knoske Oscar G [Edith C] mfrs agent 640 N Main h 807 Chestnut blvd Cuyahoga Falls O
- Knost Carl [Clara B] h 911 Work dr
- Knott Bernard G [Louise] wks Ohio Edison Co h 693 S Maple
- " Corbett W [Ruby] wks Gen T & R Co r 683 Sibley al
- " Mrs Florence V [wid Frank U] h 472 Spicer
- " Ilo H [Dorothy J] truck dr h 1125 4th ave
- " Lester W [Evelyn N] wks Ohio Edison Co h '919 Dover ave
- " Matthew [Carolyn] wks Firestone h 1157 Andrus
- " Myrtle F wks Firestone h 472 Spicer
- " Nelson S wks Goodyear h 1136 Andrus
- " Pearl E h 472 Spicer
- " Phillip H h 472 Spicer
- " Virgil M wks City Mission h 472 Spicer
- " Wade E lab h 472 Spicer
- " Wm C [Ruby N] wks Gen T & R Co h 1894 Ford
- " Willie h 1157 Andrus
- Knotts Chas porter H W Ellinger h 79 N Howard
- " Forrest L [Zella R] policeman h 1586 Merrill av
- " Inez E student h 302 W Long
- " Jessie N h 1313 Coventry
- " Kenneth E student h 302 W Long
- " Mrs Marold wks Firestone h 738 Kipling
- " Shirley A [Berniece E] wks Goodyear h 732 Hudson
- " W Carl [Dove D] wks Goodyear h 1153 2d ave
- " Wm C [Frances E] druggist 1501 Aster ave h 302 W Long
- Knowles Alfred R [Mary] painter Ak City Club h 421 E Buchtel ave
- " Christina A student h 346 Monroe
- " Edna P student h 466 Pine
- " Elizabeth Y student h 346 Monroe
- " Frank G [Grace E] lettercarrier h 2159 9th S W
- " Henry rubwkr r 2239 9th S W
- " J Monroe [Mollie] wks Firestone h 466 Pine
- " Levert S [Agnes] stock clk THE M O'NEIL CO h 1141 1st ave
- " M Lucille student h 466 Pine
- " Mrs May E [wid Dr Herbert E] h 1195 Andrus av
- " Ray h 39 S Case ave
- " Ray W [Nettie B] gro 1241 Diagonal rd h 2296 17th S W
- " Thos A [Marian] wks Goodyear-Z Corp h 281 S Portage path
- " Thos T [Christina A] electn Federman Co h 346 Monroe
- Knowlton Barbara r 193 S Arlington
- " Chas V [Mildred L] clk THE M O'NEIL CO h 306 Sumner
- " E slsmn r 198 LaSalle
- " Esther [Arcade Basement/Lunch] h 193 S Arlington

**KNOWLTON**

- " Mrs Ethel h 149 N Union
- " Frank W [Doris P] atty Gen T & R Co h Cuyahoga Falls O
- " Gertrude [Arcade Basement Lunch] h 193 S Arlington
- " Ira J wks Goodyear h 1401 1/2 E Market
- KNOWLTON WM H [M Louise] [Knowlton & Wilson] h Kenton rd, Silver Lake O, Phone WA-1104
- KNOWLTON & WILSON (W H Knowlton Harold M Wilson) attorneys at law, 1322 Central D Bank Bldg Phone HE-4512
- Knox Alberta student h 561 Brittain rd
- " Bruce R student h 559 Patterson ave
- " Chas [Glady's L] wks Firestone h 677 Sharon
- " Chas E [Dollie H] wks Goodyear h 1202 3d ave
- " Mrs Clementine J [wid Jesse, C] h 918 Avon
- " Clifford, Wm wks Goodrich h 353 Buckeye
- " Lieut Cornelius V S [Glady's, C] in U S Navy h 746 Upper Merilman dr
- " Donald G student h 918 Harrison ave
- " Earl chief clk to gen ast Erie R R h 379 Lindenwood ave
- " Edward C [Blanche E], traffic, mgr Firestone h 352 N Firestone blvd
- " Fred C [Erma C] h 650 E Market
- " Geo. [Nova V] wks Firestone h 918 Harrison ave
- " Helen C student h 352 N Firestone blvd
- " John E student h 352 N Firestone blvd
- " Ralph C [Carrie M] wks City h 353 Buckeye
- " Roy [A May] Supt of Parks h 559 Patterson ave
- " Ruth E wks Goodyear h 592 Brittain rd
- " Thelma G student h 918 Harrison ave
- " V Virginia student h 559 Patterson ave
- " Wm [Selamar] h 48 Elizabeth park
- Knudsen Alfred W [Icile B] wks Goodyear h 165 Colony Crescent
- Knuff Robt wks Day Cleaners & Dyers Inc h 888 Dan
- Knupp Betty G clk Mohawk R Co h Cuyahoga Falls O
- " Evelyn L student h 774 Princeton
- " S Earl [Carrie E] wks Goodrich h 774 Princeton
- " Verna stenog Herberich-H-H Co h Cuyahoga Falls O
- Knuth Anthony F [Virginia B] wks Times-Press h 304 Lake
- Knutson Arthur C sailor r 799 Wilmot
- " August [Elsie], wks Biggs B W Co h 712 Excelsior ave
- " Bertha h 712 Excelsior ave
- " Leonard [Bertha] wks Palmer M Co h 846 Clark
- Kobb Mrs Flora [wid Marshall] h 2843 Trenton rd
- " Lucian [Evie] wks Goodyear h 1377 W Waterloo road
- " Mrs Nellie M h 1667 Adelaide blvd
- Kobel Wm r 735 E South
- Kobeltis Andrew J [Anna M] butcher h 910 Frederick blvd
- " Andrew J Jr h 910 Frederick blvd
- " Carl J student h 910 Frederick blvd
- Kobiela John wks Firestone r 1267 Herman ave
- Koble Elmer E [Marie] El supt Robinson C P Co Plant No 4 h 941 Lawton
- " Mrs Mary [wid Julius] h 864 Adeline
- Kobotsnick Benj clk h 697 Raymond
- " Jacob [Rose] h 697 Raymond
- " Ruth clk Goodyear h 697 Raymond
- Koby Frank H [Catherine A] wks Firestone h 648 Yale
- " Leo J clk, R C Witwer h 648 Yale
- " Margaret E student h 640 Gardendale ave
- " Michael V [Jennie E] h 640 Gardendale ave
- Kobyluck, Julius H [Sadie M] rubwkr h 1058 Dover
- " Mary L clk h 1058 Dover ave
- " Phillip R clk h 1058 Dover ave
- Koch Adam [Mary] gard h 909 Saxon ave
- " Alma H wks Firestone h 812 McKinley ave
- " Anna M wks Am H R Co h 879 Sherman
- " Mrs Anna M [wid Peter] h 879 Sherman
- " Mrs Anna M [wid Wesley A] clk Postoffice h 23 MtView ave
- Koch & Brenner (F F Koch W E Brenner) plbrs 779 Work dr
- " Chas F [Caroline S] wks Goodyear h 583 Hedden
- " Chas H [Margaret H] wks Goodyear h 879 Ada
- " Chas L [M Dove] wks Goodyear h 41 E Thornton
- " Mrs Charlotte [wid John] h 1081 Laurel ave
- " Chris I [Irene] mach h 262 Coddling
- " Doris, M student h 274 Coddling
- " Edward [Catherine] wks E O Gas Co h 813 Princeton





You Can Increase Your Sales—By Using  
the Mails. Let Us Show You.  
165-171 North-Union St. Phone Jefferson 2176.



**KOCH**

" Fred F [Mary L] (Koch & Brenner) h 779 Work drive  
" Geo student r 525 1/2 S Main  
**KOCH GEORGE C** [Ida E] sec Mechanical Mold & Machine Co h 410 Dorchester rd  
" Mrs Helena E (wid Wm J) h 146 Morningside dr  
" Henry wks McNeil Botler Co h 779 Kling  
" Henry [Elizabeth] wks Miller R Co h 24 E Emerling ave  
" Howard B wks Goodyear h 812 McKinley ave  
" Iola M h 975 W Wilbeth rd  
**KOCH J CO** The, Louis Loeb pres C, F Ruttman vice pres Joy T Loeb sec S M Goldsmith treas clothing furnishings hats and shoes trunks, leather goods etc 111 S Main Phone FR-6101 (See right top margins)  
" John h 274 Coddling  
" John h 379 Sherman  
" John [Anna] farmer h Hackberry  
" John jr mach h Hackberry  
" John [Josephine] pipeftr h 627 Arden pl  
" John [Lena] wks Gen T & R Co h 1877 16th S W  
" John F [Irene M] opr St Ry h 975 W Wilbeth rd  
" John F [Pearl M] with Diamond M Co h 192 Gale  
" John W [Rosa A] h rear 237 Cuyahoga  
" Joseph wks Firestone h 1349 Sweitzer ave  
" Katherine K waitress Walsh Bros  
" Logan H with Ohio Edison Co h 23 MtVlew ave  
" Mrs Margaret (wid Chas) h 805 May  
" Mildred wks Firestone h 1349 Sweitzer ave  
" Nellie wks 110 Oakdale ave  
" Omer A [Leota L] slsmn Std Brands Inc h 375 1/2 W Exchange  
" Oscar [Peggy] h 2148 17th S W  
" P J with Goodyear h 214 N Portage path  
" Panko [Anna] wks City h 1349 Sweitzer ave  
" Peter [Elizabeth] wks Miller R Co h 359 Kling  
" Peter jr h 859 Kling  
" Philip J [Susan] carp h 274 Coddling  
" Robt W [Della M] with Firestone h 164 Kenilworth dr  
" Rozel student h 1349 Sweitzer ave  
" Tencie L wks Goodyear h 409 Brooklands  
Kochan Mrs Kathryn (wid Peter) h 112 Aetna  
Kochel Robt K student r 237 Massillon rd  
Kocher David [Nora M] formn L O Gas Co h 372 Springdale  
" Harold B [Hazel E] formn Rohner Paper Co h 2570 Nesblitt ave  
" John painter h 2570 Nesblitt ave  
" Leo M [Hazel] dr Albrecht Gro Co h 1595 Hillcrest  
" Martin G [Sophia G] wks Firestone h 383 Spicer  
" Ralph K student h 199 S Arlington  
" Stanley F [Lillian E] soft drinks 201 S Martha ave h 199 S Arlington  
Kochis Wm slsmn Shell Petro Corp  
Kochler Margaret E r 731 Aberdeen  
Kochman Andrew J [May A] wks Goodrich h 923 Dan  
" Mrs Anna M (wid Andrew) h 635 Thayer  
" Geo J wks Goodrich h 635 Thayer  
" Joseph F student h 923 Dan  
" Lauretta M student h 923 Dan  
" Margaret A clk Goodyear h 635 Thayer  
" Mary M h 635 Thayer  
Kocher John [Julia] wks Firestone h 668 Spicer  
Kochl Cornelia h 1220 Moore  
" Eli [Anna] wks Firestone h 1220 Moore  
Kocis Frank [Mary] wks Firestone h 1261 Curtis  
Kockler Joseph [Charlotte] wks Firestone h 48 E Brookside ave  
" Philip E [Bertha M] wks Firestone h 1140 Tullip  
Kocsis Andrew P [Estella J] mach h 326 Power  
" Mrs Elizabeth (wid Stephen) h 663 Easter ave  
" Ethel student h 775 Washington  
" John [Helen] wks Goodrich h 775 Washington  
" John [Mary] wks Goodrich h 356 Campbell  
" John [Theresa] wks Goodyear h n's Hickory  
" Louis student h 775 Washington  
" Stephen wks Wise F Co h 663 Easter ave  
Koczur Andrew [Seena] stmftr h 759 Carpenter  
Kodger Ella L wks Goodyear h 708 Sylvan ave  
Kodish Abraham auto mech h 708 Wooster ave  
" Abraham [Anna] auto wrecking 424 W Thornton h 422 same  
" Mrs Ann M (wid Jacob M) h 513 Wooster ave  
" Barney [Mary] fruit dir h 831 Slosson  
" Bertha typist Hooven L S Inc h 422 W Thornton  
" Blanche clk h 681 Euclid ave  
" Blanche student h 422 W Thornton

**KODISH**

" David [Rose] clk Goodrich h 728 Meon  
" David [Tillie] huckster h 811 Rhoads ave  
" Dorothy student h 321 Euclid ave  
" Esther clk h 321 Euclid ave  
" Fannie P h 738 Mallison ave  
" Flora B clk h 738 Mallison ave  
" Harry student h 691 Bell  
" Hyman (LaSalle Real Est Agcy) (LaSalle Tailors) h 691 Bell  
" Hyman slsmn r 13 E Buchtel ave  
" Isaac [Ethel] fruit dir h 564 Euclid ave  
" Isadore [Dora] motor trucking 321 Euclid ave h same  
" J M (Estate of) Robert Kodish mgr auto wrecking 513 Wooster ave  
" Joseph student h 691 Bell  
" Joseph [Anna] fish mkt h 703 Gem ave  
" Joseph jr [Lena] wks Goodrich h 703 Gem ave  
" Julia student h 513 Wooster ave  
" Mrs Lena (wid Joseph) h 675 Edgewood ave  
" Leo auto mech h 513 Wooster ave  
" Louis student h 422 W Thornton  
" Louis auto mech h 513 Wooster ave  
" Max h 675 Edgewood ave  
" Morris truck dr h 681 Euclid ave  
" Morris h 703 Gem ave  
" Morris [Jennie] h 691 Bell  
" Nathan [Goldie] huckster h 398 Haynes  
" Robt [Mollie] mkr J M Kodish h 513 Wooster ave  
" Rose R stenog Gen T & R Co h 703 Gem ave  
" Saml student h 681 Euclid ave  
" Saml student h 422 W Thornton  
" Saml [Anna] fruit dir h 721 Mallison ave  
" Solomon [Anna] junk dir h 681 Euclid ave  
" Tillie h 691 Bell  
" Wm junk dir h 675 Edgewood ave  
" Wm student h 681 Euclid ave  
Kodre Mrs Elizabeth h 157 Stanton ave  
Kodribr Gabor lab r 599 Koeber ave  
Koeberle Frank J [Augusta] mldr h 495 Sherman  
" Helen R h 495 Sherman  
" John B [Mary E] druggist 220 Wooster ave h 62 Harcourt dr  
" Leo E [Delora I] wks Goodrich h 157 Fulton  
" Magdalena I asst buyer THE M O'NEIL CO r 248 Cross  
" Ralph E r 248 Cross  
" Ralph E r 248 Cross  
Koebsel Gust [Albertina] janitor h 34 Oakdale ave  
" Harvey [Josephine] slsmn h 40 Hurlburt ave  
**KOESEL MATHA M** sec and treas Thornton Chevrolet Co h 34 Oakdale ave Phone FR-2040  
Koeigel Chas W [Marguerite] slsmn h 295 Spicer  
" Lloyd L [Rose O] carp h 931 Whittier ave  
" V Louise tchr h 295 Spicer  
" Wm [Frances K] contr-bldr 1041 Diagonal rd h same  
Koeigle Harry D [Helen M] wks Goodyear h 280 Barder ave  
" Margaret T student h 230 Barder ave  
Koehl Frank A [Anna] mach h 2515 7th S W  
" Geo slsmn r 167 Oakdale ave  
" Jacob [Elizabeth D] floorman THE M O'NEIL CO h 388 Grace ave  
Kochler Carl J [Catherine D] wks Am Hard R Co h 1097 Dietz ave  
" Chas W [Frances K] pharm Kemery s Pharmacy h 93 Forrest  
" Chemical Co J M McIntosh pres electrolytic metals 31 W Market  
" Clara M h 924 Hamlin  
" Cora D h 924 Hamlin  
" Donald F clk First-City 1 & S Bank h Cuya Falls O  
" Elizabeth h 111 Cole ave  
" Elizabeth C student h 1411 Dietz ave  
" Esther L stenog Dept of Health h 903 Della ave  
" Frank B [Edith E] dep bailiff Municipal Court h 405 Silver  
" Fred C [Rhoda D] wks Day-Lo Sign Co h 530 Upton ave  
" Geo h 582 Noah ave  
" Geo h 1031 Packard dr  
" Geo A [Julia A] h 904 Work dr  
" Geo C [Clara A] wks Goodrich h 535 Noah ave  
" Harold G student h 822 St Clair  
" Henry [Elizabeth] wks Goodrich h 1411 Dietz  
" Henry jr student h 1411 Dietz ave  
" Herman A policeman r 768 Kling  
" J Thos wks Goodrich h 111 Cole ave  
" John student h 1411 Dietz ave  
" John ironwkr h 1031 Packard dr



**MORTGAGE LOANS MONTHLY PAYMENT PLAN**  
1099 SOUTH MAIN STREET. PHONE FRANKLIN 7195



**THE GUARANTEE TITLE & TRUST CO. TITLE INSURANCE**

**Where the small depositor is,  
always welcome**  
**Courteous Service, 5% and Safety**  
**THE SOCIETY SAVINGS & LOAN CO.**  
122 S. Main St. Phone Blackstone 1317

**KOEHLER**

- " John F [L Lucille] bkpr E O Gas Co h 582 Noah
- " Lucille bkpr Mohawk R Co h Barberton O
- " Mary D student h 1411 Dietz ave
- " Mathias [Mary] (Artistic Ornamental Iron Works) h 1031 Packard dr
- " Oscar M [Anna M] carp h 786 Leonard
- " Thos wks Goodrich h 111 Cole ave

**KOEHN ALBERT A [Ida M] (City Roofing & Sheet Metal Works) h 366 Palm ave, Phone FR-2466**

- " Anthony H [Dorothy V] formn Freltag Mfg Co h 731 Kling
- " Arthur A [Ellen P] shtmtlwr h 300 E Vorls
- " Harold A clk Goodrich h 366 Palm ave
- " Herman h 707 Allyn
- " Lillian I student h 366 Palm ave
- Koehner Albert W h 65 E Maple Dale ave
- Koelker Wm A [Fisher M] h 123 Good
- Koenig Adam [Anna] printer Columbia Pig Co h 889 Silvercrest ave
- " Ernest F [Emma] mach h 1874 17th S W
- " Margaret student h 3703 Chittenden
- " Mrs Minnie L (wid Christ) h 849 Storer ave
- " Nick wks Columbia Ptg Co h 889 Silvercrest ave
- Koepka Harold W wks Goodyear h 1649 Goodyear blvd

**Koerber Albert B [Martha C] shoe dir 1140 S Main h 252 Torrey**

- " Flora E h 262 Brown
- " Geo J [Eleanor M] gro 871 Harvard h 115 Russell ave
- " Henry h 387 Sumner
- " Henry J [Emma] h 101 W Thornton
- " Henry J [Margaret A] slsmn Miller Maid C Inc h 90 E Ralston ave
- " Joseph h 387 Sumner
- " Joseph jr teller Com Bank & T Co h 387 Sumner
- " Joseph G [Ethel M] slsmn Shaeffer-W Co h 1071 Lane
- " Lawrence h 387 Sumner
- " Marcella B student h 115 Russell ave
- " Martha C bkpr Yeager Co h 101 W Thornton
- " Mary h 387 Sumner
- " Mary G clk Goodrich h 387 Sumner
- " Mrs Sarah J (wid Jacob) h 115 Russell ave
- Koerner Mrs Eleanor wks Goodyear h 32 Willard
- " Ernest [Anna] wks Gen T & R Co h rear 843 Sumner

**Koerschner Ernest F [Lena R] janitor Mohawk R Co h 379 Westwood pl**

- " John J [Sarah D] h 393 Weeks
- Koerschner Wm F [Hanna C] slsmn A. L. Honeywell h 251 N Firestone blvd
- Koester Carl G [Marie A] mach h-213 Carroll
- " Lillian A tchr h 213 Carroll
- " Marie J tchr h 213 Carroll
- " Wm [Ada] wks Quaker O Co h 327 Black
- Koestermeier Raymond wks Goodyear r 47 N Forge
- Koet Geo [Mary] wks Diamond M Co h 1334 7th av
- Koetzly Frances asst J C Donigan h Barberton O
- Koffroth Dana B [Edith J] radio repmn h 941 Ella court
- " Richard D student h 941 Ella ct
- " Wilbur M [Edna M] meat ctr Aster Cash Mkts Co h 1065 Collinwood ave

**Koer Flossie wks Goodyear r 140 Fulton**

- " James W [Nelle H] wks Goodyear h 650 Hallie
- Kohankle Fred W [Florence E] formn Goodyear h 418 Margaret
- " Wm h 418 Margaret
- Kohari Joseph [Kathryn] wks H B Manton h 606 Indian trail
- " Joseph jr wks Tedrick Signs h 606 Indian trail
- " Rose student h 606 Indian trail
- Kohl A Geraldine asst sec Ak Gear & Eng Co h Hudson O
- " Chas W [Daisy] wks Goodyear h 571 Chittenden
- " Edward [Anna M] with Mutual Protective Co h 579 E Exchange

**KOHL**

- " Geo W [Mildred] mach Goodyear h 230 W Exchange
- " Henry asst boys div Y M C A h 370 E Thornton
- " Henry W student h 697 Allyn
- " Herman [Lilly] pres and mgr K & P Sales Co h 192 S Portage path
- " Jacob M [Mary] carp h 1111 Big Falls ave
- " Joseph B slsmn Summit W G Co h Ravenna O
- " Orrin A [Ann S] mgr Florsheim Shoe Store h 529 E Cuya Falls ave
- " Ray H [Edith] with Firestone h 404 Wildwood

**KOHLER ALBERT A [Alice C] physician and surgeon 408-410 Ohio Bldg, Phone HE-6412 hours 11 to 12 a m, 3 to 5 and 7 to 8 p m h 125 Conger ave Phone FR-5037**

- " Arthur P [Margaret A] asst mgr City Loan & Sav Co h 140 Paris ave
- " Chas W [Laura E] chemist Goodrich h 139 Willis
- " Frank [Theresa] wks City h 836 W South
- " Fred J [Ruth] wks Goodyear h 779 Inman
- " J Earl [Elva R] barber 1401 E Market h 48 N Martha ave
- " John [Anna] wks Quaker O Co h 175 W Bowery
- " John [Julia] wks Firestone h 1488 Hite
- " John B [Margaret] wks Western R Rub Co h 1646 Greenlawn ave
- " Julius J h 1646 Greenlawn ave
- " Kenneth E [Hazel] h 85 Fulton
- " Landscape Co (P Kohler) 146 Byers ave
- " Lawrence J clk Eastern C R Stores h 1646 Greenlawn ave
- " Marian L h 779 Inman
- " McClellan J [Florence M] slsmn City Bkg Co h 283 Campbell
- " Paul [Anna M] (Kohler Landscape Co) h 146 Byers ave

**Kohli Gerald K [Hazel O] wks Ak Candy Co h 621 Talbot ave**

- Kohlner Andrew student h 386 Berry ave
- " Elias A wks Yeager Co h 386 Berry ave
- Kohls Agnes M h 391 Sumner
- " Bernadette C clk Std Brands Inc h 391 Sumner
- " Dorothy M nurse h 391 Sumner
- " Joseph W [Gladys C] wks Firestone h 921 Boulevard
- " Wm H [Josephine] auto bodv bidr h 391 Sumner
- Kohlsdorf Mrs Ida A (wid Frank) h 127 W Long
- Kohn Adam [Rose] gro etc 888 Brown h same
- " Geo W [Minnie E] mach h 115 W State
- " Meyer [Hazel] real est h 115 E Cuya Falls ave
- " Robt B [Dessa M] slsmn Ak Maytag Co h 2204 7th S W

**Kohnz Lewis [Zelmiral] clk Goodyear h 2427 E Market S**

- Kohlsiek John H [Almena L] drtismn h 336 Trigonina drive
- Kohtz Arthur R [Dollie] motor trucking 608 Letchworth dr h same
- Kohut Andrew h 546 Grant
- " Mrs Elizabeth (wid Andrew) h 846 Grant
- " Frank [Margaret J] h 108 E Cuya Falls ave
- " John h 846 Grant
- " John [Elizabeth] rubwkr h 803 Kling
- " John [Mary] wks Goodrich h 1093 Taylor
- " Margaret student h 1093 Taylor

**Kolner Beatrice E clk Juvenile Court h 1817 Marks**

- " Chas L [Emma J] wks Goodyear h 1817 Marks
- Kollins Thos clk r 21 N Broadway
- Kojinsky Esther phys 514 Ohio Bldg h 426 Wildwood ave
- " Rose h 426 Wildwood ave

**Kokal James h 1239 Herberich ave**

- " Joseph [Mary] h 1239 Herberich ave
- " Joseph jr wks Moody & T M Co h 1239 Herberich
- Koken Frank W [Violet] wks Goodyear h 318 Kenilworth dr
- " Robt F wks Goodrich h 236 Kryder ave
- Kokeris James (Five Points Cash Market) h -50 S Portage path
- Kokl Joseph lab h 881 Ashland ave
- " Mary student h 881 Ashland ave
- Kokos James r 49 N Howard
- Kolanski Carl [Stella] wks Firestone h 131 Otto
- " Stanley student h 131 Otto
- Kolar Frank S [Agnes R] wks Imp Elec Co h 1225 Princeton

**KOLAR HARRI F [Anna M] mgr Excelsior Stamp Works Co h 1761 19th Cuya Falls O Phone WA-7140**

- " John h 1225 Princeton
- " Mrs Lena h 1225 Princeton

**EVANS BUILDING & LOAN ASSOCIATION**  
**MONEY LOANED ON REAL ESTATE**

# ACME INSURANCE AGENCY SAVES YOU 30%

CENTRAL DEPOSITORS BANK BUILDING Phone Hemlock 1216

AKRON 1931 CITY DIRECTORY

999

## KOLAR

" Rose student h 1225 Princeton  
 Kolarik Catherine wks 1100 Copley rd apt 5  
 " John [Katherine] wks Firestone h 1262 Moore  
 " Vera student h 1262 Moore  
 Kolb Mrs Agnes M (wid John C) h 75 Hawthorne av  
 " Andrew J h 1225 N Howard  
 " Mrs Anna C (wid Joseph) h 925 Hereford dr  
 " Arley E [Madge I] wks Goodyear h 1953 Tona-  
 wanda ave  
 " Carmen F [Eula M] h 862 Clearview ave  
 " Mrs Celia h 249 W Exchange

**KOLB FRED L** [Maud E] pres Fred L Kolb Co h  
 1014 Della ave. Phone UN-1959

**KOLB FRED L CO** The Fred L Kolb pres Paul F  
 Kolb sec printing and office supplies 90 E Mill,  
 Phone FR-3218

**KOLB PAUL F** [Mae L] sec Fred L Kolb Co h 740  
 Lakewood blvd Phone BL-7607

" Robt student h 1014 Della ave  
 " Wm [Elsa L] clk Rathskeller h 876 E Wilbath rd  
 " Wm H [Alma V] wks Firestone h 2300 7th S W  
 Kolbas John [Mary A] wks Goodyear h 886 Grant  
 Kolbe Max O [Alice L] wks Firestone h 421 Bihler  
 ct

Koledin Mrs Jennie gro, etc 269, Eastland ave h  
 same

" Ladonna student h 269 Eastland ave  
 " Rudolph clk h 269 Eastland ave  
 " Saml student h 269 Eastland ave

Koleff Nick [Andronia] [Bowl Confectionery] h 113  
 E Brookside ave

Kolesar Olga elev opr h 1908 12th S W  
 Kolieta Andrew A, rubwkr h 1141 Cordova ave

" Anthony S wks Central Park-Ade h, 1141 Cordova  
 " Mrs Eleanor (wid John) h 1141 Cordova ave  
 " Wm F wks Goodyear h 1141 Cordova ave

Kolflech Mrs Susie h 531 E Buchtel ave  
 Kolfut Joseph h 231 Sobul ave

" Michael [Sophie] h 231 Sobul ave  
 Kollida Alex J [Rose] wks Goodyear h 612 Fulmer

" Michael student h 612 Fulmer ave  
 " Olga student h 612 Fulmer ave

Kollnoff Dimentro A [Constantina] lunch room 460  
 W Bowersy h same

Kollins Thos A [Lillian] mech engr Goodyear h 1704  
 Ottawa ave

Kolk Chester [Jennie] wks Goodrich h 1000 Laurel  
 " Edwin student h 1000 Laurel ave

Koll Mrs Clara (wid Henry) h 43 E North  
 " Wm E h 43 E North

Kolla Paul [Mary] bksmth h 454 Weeks  
 " Raymond wks Federman's, Co h 454 Weeks

Kollar Julia h 71 S Case ave  
 " Mrs Katie h 71 S Case ave

" Steve [Susie] gro etc 71 S Case ave h same  
 " Vitus [Mary] h 589 W Bowersy

" Wm student h 589 W Bowersy  
 Kollas Thos [Helen] restr 1208 S Main h 41 E  
 Archwood ave

Koller Andrew R [Sarah L] mgr Koller Bros Co h  
 597 Madison ave

" Bros Co A R Koller mgr plumbers supplies 72  
 S, Howard

" Frank X [Dorothy R] mach h 1064 6th ave  
 Kolling Chas A [Daisy M] wks Firestone h 40 E  
 Brookside ave

Kolmodin Albert, T [Gertrude] wks Goodrich h 203  
 N Arlington

" O Sidney [Caroline L] auto, mech h 215 N Arl-  
 ington

" Oscar E [Johanna] wks Goodrich h 215 N Arl-  
 ington

Kolnick Mary student h 421 Wellington ave  
 " Paul [Mary] h 421 Wellington ave

Kolodzianczak Joseph [Magdalena] lab h 492 Patter-  
 son ave

Kolodziejczak Bernard student h 298 Turner,  
 " Elizabeth student h 298 Turner

" Helen clk Hower Co h 351 Turner  
 " John [Victoria] h 1261 Duane ave

" Stanley P h 298 Turner  
 " Vincent [Stella] wks B & O R R h 351 Turner

" Vincent S [Mary A] sec Cuyahoga Baking Co h  
 298 Turner

Kolodzy Andrew J [Dorothy] wks Firestone h 1339  
 Bellows

" Andrew J jr student h 1339 Bellows  
 " Anna clk THE M O'NEIL CO h 1339 Bellows  
 " John P student h 1339 Bellows

Koloric Mato [Anna] wks Goodyear h 289 Kelly ave

## KOLP

Kolp Hal G [Frances D] with Miller, R Co h 738  
 " Chitty ave

Kolk Mrs Fannie G [Colonial Cleaners] h 517, Bell  
 " Mrs. Rebecca, (wid Abraham J) gro 519 Kling h  
 same

" Ruth h 517 Bell  
 " Solomon P [Fannie, G.] h 517 Bell

Kolter Howard J [Grace] wks Goodrich h 1527 Hill-  
 crest

Koltnow Albert D florist h 146 S Balch  
 " Mrs Fannie (wid Isadore) h 543 Euclid ave

" J Morris [Elizabeth J] pblr h 146 S Balch  
 " Isaac h 248 Beaver

" Saml [Lilly] pblr h 248 Beaver  
 Kolton Frank [Rose] rubwkr h 331 Howe

Koly Russell K [Thilie H] wks Goodyear h 631 Lu-  
 cille ave

Koma Elizabeth student h 730 S High  
 " Peter [Susie] wks Goodrich h 730 S High

" Peter jr [Elizabeth] wks Purity B Corp h 16 E  
 Catawba ave

Komandich Mrs Mary (wid Martin) h 684 Merton av  
 Komer John [Margaret] wks Miller R Co h 169 Cole

" John jr [Elizabeth] wks Enterprise Mfg Co h  
 159 Cole ave

Komlinsky Eugene barber 923 Johnston h same  
 " Irene student h 923 Johnston

" John student h 923 Johnston  
 " Saml [Melan] barber 425 Wooster ave h 923  
 Johnston

Komlives Andrew h 1210 Marcy  
 " Irene wks Enterprise Mfg Co h 1210 Marcy

" John h 1210 Marcy  
 " Stephen student h 1210 Marcy

" Mrs Susie (wid John) h 1210 Marcy  
 Komiva Steve [Katie] wks Goodrich h 922 Haynes

Komlody Andrew student h 2203 17th S W  
 " Mary h 2203 17th S W

" Stephen [Rose] wks Quaker O Co h 2203 17th  
 S W

Kommer Caroline M h 322 W Crosier  
 " Chas wks Colonial Ins Co h rear 322 W Crosier

" Fred h 322 W Crosier  
 " Gertrude M M h rear 322 W Crosier

" Raymond student h rear 322 W Crosier  
 Konarski Mrs Mary (wid Casimir) h 27 Charlotte

" Michael M [Ethelyn M] architect in charge of  
 bldgs and grounds Board of Ed h w s Merriman  
 rd

Koncz John wks Firestone r 34 McCoy  
 Kondakis Nick [American Ice Cream Co] h 1325 E  
 Market

Kondik Elias wldr h 487 Wingarter  
 " Frank [Irene] brkmm Penna R R h 409 Rexford

" John student h 487 Wingarter  
 " Jonas wldr h 487 Wingarter

" Joseph [Susan] h 487 Wingarter  
 " Peter electn h 487 Wingarter

Kondiko Joseph [Anna] wks Firestone h 713 Douglas  
 " Joseph jr student h 713 Douglas

Kondle Paul wks Goodyear h 488, Morgan ave  
 " Paul jr h 488 Morgan ave

Koneck Andrew [Mary] wks Goodrich h 709 McKinley  
 Konen Arthur A [Hilda K] meat ctr F A Lichten-  
 walter h 433 Nash

" Arthur T student h 433 Nash  
 " Nicholas wks 135 Mayfield ave

Konke Stephen [Eliel] lab h 2462 11th S W  
 Konheim Celia h 880 Raymond

" Mrs Lena h 880 Raymond  
 Koniakin Mrs Pauline (wid Frank) h 1413 East ave

Konich Elizabeth M student h 2229 4th S W  
 " Joseph [Catherine] boilerlkr h 2229 4th S W

" Josephine C h 2229 4th S W  
 Konig John wks J Knapp S F Co r 1131 Marcy

Konik Frank wks Star Drilling M Co r 617 McKinley  
 Konkel Alice M drsmkr h 482 E Tallmadge ave



" Arthur J [Helen B] slsmn Summit W G Co h  
 817 E Buchtel ave

" Bertha M h 482 E Tallmadge ave  
 " Frank F [Margaret L] wks Twin Coach Co h 649  
 Schiller ave

**KONKEL GEORGE A** [Antonia G] (Konkel & Schlos-  
 ser) h 649 Schiller ave

" Henry h 482 E Tallmadge ave  
 " John W wks Ak Mattress Mfg Co h 432 E Tall-  
 madge ave

" Joseph F, h 482 E Tallmadge ave  
**KONKEL & SCHLOSSER** (G A Konkel J A Schlos-  
 ser) drugs toilet articles stationery confec-  
 tionery news etc 619 N Howard, Phone, BL-9411

For Economical Transportation  
  
**CHARVOZ "Roll of Honor," CHEVROLET INC.**  
 275 East Market St.  
 Phone Jefferson 3141  
  
 For Economical Transportation

SEE OUR COMPLETE LINE OF SHOWERS AND MODERN PLUMBING EQUIPMENT  
**THE AKRON PLUMBING & HEATING CO.** 73 WEST EXCHANGE ST.

# DAY DRUG STORES

## AKRON'S 24 ORIGINAL CUT RATE DRUG STORES

1000

BURCH DIRECTORY CO'S

**ADVERTISING CAMPAIGNS AND LAYOUTS**  
**THE COMMERCIAL PRINTING & LITHOGRAPHING CO.**

**ABSTRACTS**      **LOAN REPORTS**  
**STATEMENTS**    **TITLE INSURANCE**

**THE THOMAS TITLE AND MORTGAGE CO.**

8th Floor, Akron Savings & Loan Bldg    Jefferson 7612

**KONKEL**

- " Stanley [Tottie] wks A C & Y, Ry h 975 Nevlin
- Konkle Gerald h 704 Fern
- " Glenn W [Mary] engr Portage Hotel h 704 Fern
- " Mrs Hattie V (wid Geo) h 704 Fern
- Konnick Andrew [Susie] fremn h 573 Corice
- " Geo student h 573 Corice
- " Margaret h 573 Corice
- Konold Raymond E [Grace H] rubwkr h 1199 Mc-Intosh ave
- Konrad Anna E cashr, **THE M O'NEIL CO** h 110 W Burns ave
- " Bertha L buyer **THE M O'NEIL CO** h 1250 N Main
- " C O Co (C O Konrad) mfrs agents 404 United Bldg
- " Chas A [Mary S] h, 433 Perkins
- " Chas O [Edna D] (C O Konrad Co) h 103 S Balch
- " John [Mary] tailor h 110 W Burns ave
- " John jr wks Goodrich h 110 W Burns ave
- " Lawrence plbr h 1250 N Main
- " Stefanie clk h 110 W Burns ave
- Konstand Amos student h 455 Emmett ct
- " Anselo [Helen] h 455 Emmett ct
- " Mrs Evangeline (wid Andrew) h 935 Faird
- " Gus student h 935 Baird
- " Mary student h 935 Baird
- Konstanovich Cheda [Sophie] baker h 2171 5th S W
- " Michael h 2131 5th S W
- " Milan student h 2131 5th S W
- " Peter clk h 2131 5th S W
- Konstantinopoulos Gust [Catherine] restr 1510 Englewood ave h 1561 E Market
- " Theodore (Liberty Ice Cream Co) h 724 Payne ave
- Kontz James C [Catherine] h 1173 1st ave
- " Louis [Helen] wks Goodrich h 334 Cordova ave
- Konya Geo [Helen] h 369 Washington
- Koogle Clyde P slsmn Park Radio Serv h 1305 1/2 Brown
- " Franklin L [Dolores C] radio mech h 1305 1/2 Brown
- Koole Helen I student h 122 Bittman
- " John J [Frances H] baker Roberts L Co h 122 Bittman
- " Sarah P student h 122 Bittman
- Koolish Andrew [Anna] lab h 194 Denver
- Koon Blain wks Goodyear r 1317 Pond View ave
- " Clarence D [Carrie] baker F E Chamberlain h 403 Douglas
- " Morris student r 1337 Pond View ave
- Koonce Estelle I h 169 S College
- " Gerald E [Rebecca M] coll Ohio Edison Co h 632 Glenview ave
- " Mrs Gracc (wid Thaddeus B) h 169 S College
- " Howard C clk Goodyear h 169 S College
- " Kathleen K student h 338 Kenyon
- Koons Bessie F h 445 Livingston
- " Chas F h 445 Livingston
- " Danl R [Esther E] wks Firestone, h 1420 Oakwood ave
- " Geo [Dorothy] mech R C Glass Co h Monroe Falls O
- " Harold F del clk W L Tel Co h R D 4
- " John S h 445 Livingston
- " Karl [Glady] mech R C Glass Co h Cuya Falls O
- " Mrs Margaret tchr r 759 N Howard
- Ridgeaway H [Dora] clk Postoffice h 44 S Adolph
- Koontz A L Auto Electric & Battery Service (A L Koontz) 323 S High
- " Allen L [Margaret I] (A I Koontz Auto Electric & Battery Service) h 457 Innan
- " Arden student h 2312 25th S W
- " Audine L clk Ohio Edison Co h 181 E Archwood
- " C Otis [Lida L] mgr parts room Ferris Rolfe Inc h 2312 25th S W
- " Clarence formn Cleveland C & C M F Co h Cuya Falls O
- " Clarence E [Minnie F] rural mail carrier h 1258 Bellows

**KOONTZ**

- " Coal Co (O J Koontz) s s W Wilbeth rd
- " Durward M [Marie N] clk Goodyear h 1901 Ford
- " Edward R [Lillian] wks Goodrich h 538 Howe
- " Mrs Esther O tchr h 1216 Murray ave
- " Evelyn J h 119 E Wilbeth rd
- " Floyd B [Gertrude M] wks Goodyear h 2010 Newton
- " Geo F [Ethel J] painter h 1247 Pitkin ave
- " Geo P [Anna B] formn McNeil B Co h 111 W Miller ave
- " Homer L [Erma B] asst supt Baker-McM Co h 181 E Archwood ave
- " John A [Clara A] h 828 E Exchange
- " LaVonne N h 828 E Exchange
- " Leah V clk Goodyear h 828 E Exchange
- " Lloyd F [Emma] stone mason h 236 Irisdale pl
- " Mary F tchr h 684 Nome ave
- " Okey [Carrie] wks Firestone h 44 W South
- " Oliver J [Maud L] (Koontz Coal Co) h 119 E Wilbeth rd
- " Mrs Pearl E h 694 Hazel
- " Roy [Darley] wks Goodyear h 840 Clark
- " Russell B [Blanche T] h 684 Nome ave
- " Russell T [Marie T] engr dept Diamond M Co h 411 Palmeter ave
- " Ruth M clk Goodrich r 271 Grand ave
- " Thos J student h 457 Innan
- " Willard B [Leetah] h 738 Seward ave
- " Wm I [Ida L] truck dr h 636 Coburn
- " Wm J clk John Bright S S Co h 119 E Wilbeth rd
- Koop John H [Edith E] wks Burger I Co h 1354 S Main
- Koos Mrs Mildred tchr r 141 S Balch
- Kooser Chas C [Mary J] wks Goodrich h 1023 Collinwood ave
- " Harold B wks Goodrich h 1023 Collinwood ave
- " Isaac N printer r 81 S Howard
- Kopcha Stephen wks India T & R Co h 347 Chittenden
- Kopf Mrs Jessie D (wid Alex A) h 309 Melbourne ave
- " Margaret E student h 66 Eber ave
- " Willard S civ engr B & O R R h 66 Eber ave
- " Wm H [Nellie B] prin Lane School h 66 Eber
- Koph John [Theresa] billiards 1931 Manchester rd h same
- Kopka Mrs Anna (wid Michael) h 492 Flora ave
- " Geo [Sue] wks Goodrich h 492 Flora ave
- " Helen wks Goodrich h 492 Flora ave
- Koplin Mrs Anne (Anne Shop) h 319 Fernwood dr
- " Mrs Bessie (wid Jacob) h 319 Fernwood dr
- " Betty stenog Bon Marche h 596 Rhodes ave
- KOPLIN'S BEVERLY SHOP**, E I White mgr, dealers in Beverly Shoes and hostelry for women 67 S Main Phone FR 9312
- " Chas K [Martha A] wks Goodyear h 509 Gage
- " Donald [Esther] slsmn Peoples O Co h Cuya Falls O
- " Elmore D shoe repr 53 E Exchange h 637 Edgewood ave
- " Mrs Lva h 1062 Raymond
- " Forrest brkly r 55 W Market
- " Geo F [Leta M] dept mgr G M O Hare r 5 Arch
- " Geraldine A h 637 Edgewood ave
- " Homer S [Clara] wks **THE M O'NEIL CO** h 19 Atlas
- " Jacob h 980 Snyder
- KOPLIN LEONARD C** [Carrie M] vice pres and asst mgr Thos Phillips Co h 460 Briarwood dr
- KOPLIN LEWIS B** [Lena] (North Hill Quality Market) h 943 Amelia ave Phone UN-6465
- " M Duane [Madeline V] h 637 Edgewood ave
- " Myren T [Ada] h 936 Whittier ave
- " Nathan coll 507 Akron S & L Bldg h 596 Rhodes
- " Robt H custodian h 509 Gage
- " Sally F stenog Kramer C Co h 596 Rhodes ave
- " Saml [Rachel] junk dr h 596 Rhodes ave
- " Saml B [Anna] h 319 Fernwood dr
- " Walter S [Elizabeth M] wks Firestone h 669 Mentor rd
- " Walter S jr h 669 Mentor rd
- Kopp Anna M student h 1018 Nome ave
- " Henry J h 1018 Nome ave
- " John [Celia] wks Goodrich h 1018 Nome ave
- " John P h 1018 Nome ave
- " Mary C h 1018 Nome ave
- " Mary M waitress Quality Lunch r 1101 S Main
- Koppas Nick wks Thos Serves h 1520 Englewood ave
- KOPPS MERIE H** vice pres Derr Co h Wadsworth O
- Kopplin Mrs Amelia (wid Wm J) h 904 Hamlin
- Kopriver Emillan P [Catherine] clk h 1365 Orrin

**RAILROAD J. J. BREEN FRONTAGE**  
 403 Ohio Building Phone FR-9816

**KOPRIVER**

" Stephen h 1365 Orrin  
 Kopunovitz Anna student h 661 S High  
 " Joseph student h 661 S High  
 " Margaret h 661 S High  
 " Stephen (Elizabeth) janitor Thornton Theatre h 661 S High  
 Kopyesjanski Elsie wks Goodyear h 375 Homestead  
 " Joseph (Irene) h 375 Homestead  
 " Mike wks Goodyear h 375 Homestead  
 Kora Albert (Paulene) h 470 Morgan ave  
 Korach Building 10 S Main  
 " Edward h 207 Beck ave  
 " Mrs Lillian (wid Emll) ins 407 Korach Bldg h 207 Beck ave  
 Korb Lairdon Q (Florence J) wks Goodyear h 912 Rowe  
 Korchak Mrs Julia h 1114 Bellows  
 Korchek Andrew (Anna) paperhanger h 773 Fuller  
 Korchuro Jack lab r 313 Dean  
 Korell August M in U S Army h 164 King dr  
 Korfas Jerry (Mattie B) wks Goodyear h 80 Wood  
 Kori Mrs Elizabeth (wid Anthony) h 600 Grace ave  
 Korim Michael wks Goodrich h 1169 Marcy  
 " Paul wks Goodrich r 1169 Marcy  
 Korman Leon H (Grace C) mgr Acme No 118 h 2359 Eastlawn ave  
 Kormanik Chas W (Alice L) clk A & P T Co h 165 Burton ave  
 " Stephen E (Mary E) clk Firestone h 1187 Florida  
 Kornaromi Mike (Albina) wks Goodyear h 179 Miles  
 Korninc Lawrence (Betty) wks Firestone h 1191 Atwood ave  
 Korn A Earl h 119 Oak ter  
 " Alexander A (Nellie B) h 119 Oak ter  
 " Evelyn M cashr Natl B & I Co h 119 Oak ter  
 " Fred A (Iva E) slsmn Sup P & L Co h 407 Palm-etto ave  
 " Geo (Catherine) h e s Breiding rd  
 " Harold M (Rachel E) slsmn h 1046 Dover ave  
 Kornas Mrs Johanna (wid Alex) h 328 Winnipeg  
 " John wks Madison's h 328 Winnipeg  
 " Mary elev opr Madison's h 328 Winnipeg  
 " Mike h 328 Winnipeg  
 Kornage Frank wks Goodrich h 664 S Main  
 Kornman Max (Lena) carp h 643 Rhodes ave  
 Korns Donald H (Alveta L) h 316 Beechwood dr  
 " Elmer T h 1071 Arlington pl  
 " Geo M dep Co Auditor h 190 6th N W Barberton O  
 " Homer (Ada M) wks Goodyear h 1071 Arlington pl  
 " James I h 120 E Cuya Falls ave  
 " Vard D (Mary K) slsmn City Bkg Co h 1193 Juniper ave  
 " Viola M compt opr h 1071 Arlington pl  
 Korodi Helen h 98 W Thornton  
 " Marie student h 98 W Thornton  
 " Michael (Sophia) baker 98 W Thornton h same  
 Korofchak James (Anna) wks Firestone h 83 W Dartmore ave  
 Koroly John (Anna) wks Goodyear h 418 Weeks  
 " Julia student h 418 Weeks  
 Korom Mrs Eva (wid Michael) h 1197 Tampa ave  
 " Geo wks Quaker O Co h 369 Washington  
 Koronca John (Julia) waiter h 779 Miami  
 Korora Betty J clk M Korora h 311 Sumner  
 " Milan (Nevena) confr 294 E Exchange h 311 Sumner  
 Korosa Frank h 527 Akins ct  
 " Joseph wks Firestone h 527 Akins ct  
 Korosech Joseph h 2068 Maryland ave  
 " Mrs Katie h 2068 Maryland ave  
 " Mike wks Col Salt Co r 2236 4th S W  
 " Mike jr in U S Service h 2068 Maryland ave  
 Korovel Emilia wks Goodrich h 27 Cross  
 Korplecock Steve h 103 Kent  
 Korptia Anna student h 814 Sherman  
 " Harry (Mary) wks Firestone h 814 Sherman  
 " Harry jr student h 814 Sherman  
 Korte Lucile M stenog Sheck, Stevens & H r 398 E Buchtel ave  
 Kortkamp Trull T (Helen L) slsmn h 1038 Emma  
 Kortvojeel John (Theresa) wks Firestone h 1232 Girard  
 " John jr student h 1232 Girard  
 " Stephen student h 1232 Girard  
 Kortze August E (Elizabeth, E) truck dr h 426 Celtic  
 Korunski Peter (Mary) wks Goodrich h 336 1/2 Wabash ave  
 Kory Elizabeth E A h 903 Ashland ave  
 " Kurt E (Matilda E) wks Goodyear h 949 Owen

**KORY**

" Michael (Elizabeth) carp h 903 Ashland ave  
 Korywachek Nick wks McNeil Boiler Co r 121 E Crosier  
 Korzenewski Julius (Cleotilda) wks Firestone h 174 Washington ct  
 " Leon student h 174 Washington ct  
 " Walter student h 174 Washington ct  
 Kosa Mike (Mary) wks Quaker O Co h 273 Living-ston pl  
 Kosch Capt Lewis F (Viva) with U S Army Organ-ized Reserves h 17 Iuka ave  
 " Kermit L student h 17 Iuka ave  
 Kosciak Boleslaw (Helen) h 235 Dayton pl  
 " David (Pauline) wks Gen T & R Co h 70 W Glenwood ave  
 Kosco John P (Caroline) truck dr h 180 Eagle  
 Kosce Louis (Helen) lab h 864 Earle  
 Koser John H (Hazel) h 1022 Bertha ave  
 " Saml F (Anna C) wks Am H R Co h 452 W Thornton  
 Kosich Benj wks Goodrich h 1135 Lakeside ave  
 " Michael student h 1135 Lakeside ave  
 " Mita (Betty) h 1135 Lakeside ave  
 Koster Mrs Alta S h 1225 Lily  
 " David h 472 Frazier ave  
 " Geo W (Ida L) wks Goodyear h 347 Welch ave  
 " Horace D (Ethel N) wks Goodyear h 472 Frazier  
 " Mrs Malinda (wid Geo) h 1654 Hampton rd  
 Kosir Frank (Anna) h 1176 Marcy  
 " John J mech Schaaf & Keller h 1176 Marcy  
 " Victor J student h 1176 Marcy  
 Kosko John h 809 St Clair  
 Koslowski Geo (Catherine) wks Goodrich h 893 Fried  
 Kosma Mary clk Goodrich h 1294 Atwood ave  
 " Mary clk Goodrich h 970 LaBelle ave  
 " Peter (Anna) wks Firestone S P Co h 970 La-Belle ave  
 Kosmoski Alexander A (Thelie) wks Enterprise Mfg Co h 1144 Grant  
 " Frank J wks Ent Mfg Co h 1144 Grant  
 " Priscilla wks Ent Mfg Co h 1144 Grant  
 " Thos wks Windsor Brick Co h 1144 Grant  
 Kosmowka Julia wks H G Day, Overwood rd  
 Koss Catherine student h 1391 Laffer ave  
 " Joseph student h 1391 Laffer ave  
 " Marie student h 1391 Laffer ave  
 " Michael (Christina) rubwrk h 832 Adeline  
 " Peter (Palahia) wks Goodyear h 1391 Laffer ave  
 Kossian Edward orderly Childrens Hosp r 2964 W Exchange  
 Kossick Stephen (Minnie) wks Firestone h rear 436 Wellington ave  
 Kossman Dora S wks Goodyear h 1038 Ackley  
 Kossoff Jack (Diana) (Public Hand Laundry & D C) h 667 Dorothy ave  
 Kossuth Elizabeth student h 910 Washington  
 " Helen h 910 Washington  
 " John student h 910 Washington  
 " Michael (Mary) wks Firestone h 910 Washington  
 " Michael jr h 910 Washington  
 " Susie student h 910 Washington  
 Kostan Anna wks Gen T & R Co h 1071 Johnston  
 " Yove (Sophia) lab h 1232 Andrus  
 Kostanovich Anna wks Gen T & R Co r 129 Kent ct  
 Kostantinlo Anestes auto parking r 1313 S Main  
 " Anestes jr r 1313 S Main  
 Kostantinoft Demeter (Mary) (Variety Confection-ery) h 501 S Main  
 Kostas Thos (Ganovafa) r 1176 Edison ave  
 Kostelnik John (Mary) wks Miller R P Co h 1136 Florida ave  
 " John jr student h 1136 Florida ave  
 " Mary h 1136 Florida ave  
 Kostelny John (Mary) clk h 372 Homestead  
 Koster Wm H (Mary A) agt Met L I Co h 2330 21st S W  
 Kotesky Albert r 265 Kelly ave  
 Kostich Michael student h 390 Wabash ave  
 " Mildred clk H Rockefeller h 390 Wabash ave  
 " Peter (Dorothy) lab h 390 Wabash ave  
 Kostik Frank wks Goodyear r 456 Lucy  
 Kostoff Gus S (Josephine) (Summit Coffee Shop) h 280 E Cuya Falls ave  
 Kostolny Emily wks Goodyear h 188 Miles  
 " Joseph h 188 Miles  
 Kostovich Stephen lunch 1224 Sweitzer ave h 1223 same  
 Kostra Andrew (Anna) h 106 Kent  
 Kostrubanek Geo (Mary) h s s Evans ave  
 Kostyszak Irene student h 395 Palm ave

THE CLASSIFIED BUSINESS DIRECTORY IS THE BEST BUYERS GUIDE

**DESKS and CHAIRS** THE NATIONAL BLANK BOOK & SUPPLY CO. Two Stores 36 N. MAIN ST. 12 E. MILL ST.

# TAWNEY'S ICE CREAM COSTS WONDERFUL NO MORE

1002

BURCH DIRECTORY CO'S

## KOSTYSZAK

" Johanna student h 395 Palm ave  
 Kotar Frank wks Col Salt Co r 2114 Maryland ave  
 Kotch Alice C h rear 87 Cuyahoga  
 " Anna M h rear 87 Cuyahoga  
 " Danl A wks Underwood T Co h 383 E Croster  
 " Elmer L student h 383 E Croster  
 " John [Susan] wks Ohio Edison Co h rear 87 Cuyahoga  
 " John W [Eva] wks So Akron Awning Co r 652 Upson  
 " Michael C [Anna A] wks Baker-M Co h 383 E Croster  
 Kotlove Catherine J stenog Goodrich h 1169 Cordova  
 " Mary L wks Goodyear h 1169 Cordova ave  
 " Saml R [Elizabeth K] rubwkr h 1169 Cordova  
 Kotnik Max [Gertrude] lab h 619 Koerber ave  
 Kotolo Joseph clk r 199 1/2 S Main  
 Kotowich Alex [Mary P] rubwkr h 1144 Dietz ave  
 " Andrew [Anna] wks Firestone h 1114 Herberich  
 " John student h 1114 Herberich ave  
 Kotrick Anna wks 661 Hazel  
 Kotte Geo H [Fern A] const formn h 960 Bloomfield  
 Kottler Anna h 571 Lumber  
 " Joseph [Mirv] wks Col Salt Co h 571 Lumber  
 " Joseph jr wks Palmer Match Co h 571 Lumber  
 " Lawrence h 571 Lumber  
 Kottl Anton [Kottl & Chell] h 2 L Exchange  
 Kottl & Chell [A Kottl S'Chell] shoe shiners 330 S Main  
 " Mrs Irene (wid Nick) gro 441 Bishop h same  
 " Spiro h 441 Bishop  
 Kottka Leopold E [Hazel M] meats 611 N Howard h 1151 Pitkin ave  
 Kottke Fred W [Maud E] shoes 39 E Mill h 249 Coddmg  
 " Herman E [Doroth J] clk h 1197 Carey ave  
 " Reinhold L [Chloe G] wks Summit D Co h 724 Allyn  
 Kotulock Joseph clk Newark S Stores Co r 199 1/2 S Main  
 Kough John B [Violet L] wks Am H R Co h 169 Rogers ave  
 Koukes Geo shoe shiner h 163 W State  
 Koukis Geo student h 235 Ash  
 " Mike [Helen] (Liberty Hatterle & S S) h 235 Ash  
 " Nicholas student h 235 Ash  
 " Paul student h 235 Ash  
 Koundourakis Gust wks Brighton Pool Room h 64 Cambridge  
 Kounse Adlai S [Elva A] wks Goodyear h 451 Alpha ave  
 Kountz Helen r 782 S Main  
 Kouri Geo R [Murtha M] presser Davis L & C Co h 284 Russell ave  
 Kourtis Geo clk Badunas & Pollichron h 25 Steiner av  
 " Peter waiter T Kollas r 127 W Miller ave  
 Koury ~~See~~ See also Khoury  
 " Basil student h 392 Bishop  
 " Harry S [Sadie] h 392 Bishop  
 Koutlas Peter T [Mary I] shoe shine 1163 S Main h 55 Steiner ave  
 Kouvousopoulos Peter (Five Points Cash Market) h 230 Gale  
 Kovac Frank [Anna] wks Goodyear h 184 Miles  
 " Frank jr wks Goodrich h 184 Miles  
 " Geo J [Helen] h 562 McKinley ave  
 " Geo K [Susan] wks Miller R Co h 597 Brown  
 " Mrs Johanna (wid John) h 809 Martin pl  
 " John jr electn h 809 Martin pl  
 " Martin student h 597 Brown  
 Kovach Alex [Mary] wks Firestone h rear 755 Brook  
 " Amby lab r 1280 Moore  
 " Anna student h 2317 7th S W  
 " Mrs Ava (wid Andrew) h 340 Lloyd  
 " Benj wks Firestone h 921 Grant  
 " Chas r 17 McCone  
 " Chas wks Ak Nat Mfg Co h 2317 7th S W  
 " Chas [Lather] wks Atlantic Fdy Co h 800 McKinley  
 " Chas [Helen] wks Goodrich h 1557 Wilbur ave  
 " Coloman student h 487 Flora ave  
 " Dessie student h 120 E Voris  
 " Esther wks Godrich r 103 Aqueduct  
 " Ethel student h 587 Washington  
 " Geza [Velma] wks Firestone h 1073 Coventry  
 " Helen wks Ent Mfg Co h 754 Kipling  
 " Irene student h Barnes rd  
 " James student h 781 Commins  
 " James wks Firestone h 2317 7th S W  
 " James jr wks Ak Lump Co h 2317 7th S W  
 " James [Lena] wks Col Ins Co h 736 Miami

## KOVACH

" John [Theresa] gard h Barnes rd  
 " John S [Margaret H] wks Goodrich h 643 Dorothy ave  
 " Joseph r 1168 Sweitzer ave  
 " Joseph [Flizabeth] wks Goodrich h 120 E Voris  
 " Joseph [Julia] gro etc 589 Washington h 587 same  
 " Joseph jr clk h 587 Washington  
 " Joseph [Mary] h 754 Kipling  
 " Joseph [Theresa] h 645 Sibley st  
 " Josephine h 921 Grant  
 " Julia h 2317 7th S W  
 " Julius [Mary] wks Goodrich h 695 Amherst  
 " Louis student h 487 Flora ave  
 " Louis student h 921 Grant  
 " Mary clk r 1002 W Exchange  
 " Mary wks 69 N Highland ave  
 " Michael truck dr Aster Cash Mkt h 754 Kipling  
 " Michael [Barbara] gard h Barnes rd  
 " Michael [Mary] lab h 1231 Sherman  
 " Mike [Darinka] wks Goodrich h 781 Commins  
 " Miklos [Mary] rubwkr h 487 Flora ave  
 " Milan Z [Zorka] barber Akron S & L Bldg h 1053 Della ave  
 " Olga student h 781 Commins  
 " Paul [Anna] billiards 285 W Barges h 858 Bell  
 " Peter fruit dlr r 230 Gale  
 " Saml [Elizabeth S] h 921 Grant  
 " Stephen shoe repr h 2172 14th S W  
 " Stephen W [Margaret L] sergt of police h 1258 Big Falls ave  
 " Susse student h 921 Grant  
 " Mrs Theresa (wid Michael) h 645 Sibley ave  
 " Valentine [Anna] gard h Barnes rd  
 Kovacich Tony [Mary] h 1078 Dublin  
 Kovacich Benj [Rose] lab h 244 E Croster  
 Kovack Michael [Catherine] wks Goodyear h 1179 1st ave  
 Kovacs Alex wks Firestone r 1349 Curtis  
 " Anna h 1309 Atwood ave  
 " Anton [Rose] lab h 1960 2d S W  
 " Emory h 1280 Moore  
 " Mrs Esther (wid Solomon) h 546 Noah ave  
 " Frank clk Mohawk S & S Corp h 665 Grace ave  
 " Geo h 1812 Summit Lake Blvd  
 " John [Catherine] wks Stardant R Co h 665 Grace  
 " John [Julia] wks Falls R Co h 851 Robinson  
 " John [Julia] wks Goodrich h 771 Sumner  
 " John [Mary] janitor First-City 1 & S Bank h 1530 Bardsley  
 " John [Mary] wks Gen T & R Co h 1812 Summit Lake Blvd  
 " Joseph bus opr Ak Trans Co h 665 Grace ave  
 " Joseph student h 1812 Summit Lake Blvd  
 " Joseph [Anna] wks Col Ins Co h 1309 Atwood  
 " Joseph [Elizabeth] wks Goodrich h 164 LaSalle  
 " Mary wks Miller R P Co h 665 Grace ave  
 " Mary h 1812 Summit Lake Blvd  
 " Nick [Mary] wks Firestone h 2110 Maryland ave  
 " Paul [Barbara] mach h 462 Lockwood  
 " Stephen [Mary] clk h 1549 Rockaway  
 " Steve wks Firestone h 1812 Summit Lake Blvd  
 " Steve [Julia] wks Mohawk R Co h 406 Fuller  
 Kovacsik Paul [Elizabeth] wks Brown-G Co h 128 E Emerling ave  
 " Paul jr h 128 E Emerling ave  
 Kovago Mrs Anna (wid John) h 1135 Copley rd  
 " Mary wks Goodrich h 1135 Copley rd  
 Kovak Geo carp r 178 Miles  
 Kovl Anthony [Marie] shoes 419 S Arlington h same  
**KOVAL ANTHONY J** [Josephine] attorney at law  
 702 Peoples Bank Bldg Phone JE-3717 h 371 S  
 Arlington Phone HE-2250  
 " John rubwkr r 1050 Grant  
 " John P [Margaret E] wks Goodyear h 958 E Wilbeth rd  
 " Margaret office sec Rep Auto Ins Co h 419 S Arlington  
 " Mary clk r 22 E State  
 " Mary A r 412 S High  
 " Michael wks Firestone r 2111 5th S W  
 " Michael waiter r 412 S High  
 " Mildred student h 419 S Arlington  
 " Paul wks Erie R R r 462 Rexford  
 " Stephen [Julia] h 345 N Arlington  
 " Stephen S [Rose S] h 394 Homestead  
 Kovalchik Mary wks 1467 Jefferson ave  
 Kovalcsik Chas O [Margaret] bus opr Ak Trans Co h 1536 East ave  
 Kovalich Wm [Anna] mach h 817 Hurta

**THE PETTITT BROS. HARDWARE CO. Blackstone 1214**  
 26 NORTH MAIN STREET

# The Finest and Most Complete Store for Boys in the City

# KOCH'S 111 SOUTH MAIN ST.

AKRON 1931 CITY DIRECTORY

1003

## KOVARIK

Kovarik Albert [Anna] wks Goodrich h 1736 Brown  
 Kovas John [Helen] soft drinks 551 S Main h same  
 Kovaszal Anthony [Elizabeth] truck dr h 477 Bishop  
 " Nick [Gertrude] wks Goodrich h 325 Waverly pl  
 Kovatch Mary clk Spencer T & L Co r 1002 W Exchange  
 Kovats Gilbert [Helen] wks Firestone h 1816 Summit Lake blvd  
 Kovelski John wks Goodrich r 487 1/2 S Main  
 Kovlich John h 104 Williams  
 " Martin rubwkr r 517 Douglas  
 Kovsia Tony [Jennie] h 580 Jersey ave  
 Kowacs Jesse [Mary] wks Firestone h 951 Allendale  
 Kowal Frank h 733 Grant  
 " Jack [Mary] h 733 Grant  
 " John h 733 Grant  
 " Joseph M h 733 Grant  
 Kowalczyk Frank wks Quaker O Co r 420 Butler ave  
 Kowalecki Walter [Rose] h rear 131 Spring  
 Kowalevich Alex [Eva] wks Miller R P Co h 1165 Herberich ave  
 Kowalyk John [Stella] wks Goodyear h 910 McKinley  
 Kowell Howard truck dr r 2142 11th S W  
 Kowry Joseph wks Miller R Co r 269 W Exchange  
 Koza Joseph [Hilda] wks Goodyear h 810 Blison ave  
 " Martin wks Gen T & R Co h 1144 Lovers lane  
 " Michael h 128 Aetna  
 " Stephen [Susan] wks Cuyahoga Bakers h 1144 Lovers lane  
 " Susan nurse h 1144 Lovers lane  
 Kozackevich Wm buyer Federman Co r Y M C A  
 Kozak John barber, 204 E South r, 871 Grant  
 " John [Anna] wks Firestone h e s S Arlington ext  
 " John jr in U S Service h e s S Arlington ext  
 Kozapos Saml [Mary] wks Gen T & R Co h 606 McKinley ave  
 Kozar John [Pauline] wks Armour & Co h 171 Steiner ave  
 " Nick [Mary] wks E O Gas Co h rear 186 E North  
 " Nick jr student h rear 186 E North  
 " Peter [Julia] wks Goodyear h 1334 Hart  
 Kozelnicky Anna wks Gen T & R Co h 382 Fuller  
 " Geo [Susan] h 631 Richards ct  
 " John [Anna] wks India T & R Co h 1842 Shaw  
 " Michael [Eva] wks Gen T & R Co h 382 Fuller  
 " Stephen h 382 Fuller  
 " Stephen [Mary] rubwkr h 925 McKinley ave  
 Kozelski Beatrice h 222 E Glenwood ave  
 " Frank student h 222 E Glenwood ave  
 " Ida h 222 E Glenwood ave  
 " Sadie h 222 E Glenwood ave  
 " Steve, wks Goodrich h 222 E Glenwood ave  
 Kozelsky Martin wks Goodrich h 456 Patterson ave  
 " Mike [Mary] wks Goodrich h 456 Patterson ave  
 " Paul h 456 Patterson ave  
 Kozely Frances H asst Drs Johnson and Donigan h 245 Huron Barberton C  
 Kozik Albert student h 300 Lloyd  
 " John [Susanne] gro 300 Lloyd h same  
 " Paul auto repr rear 300 Lloyd h 300 same  
 Kozkarovity Arcadia [Savata] lab h 37 E Youtz ave  
 Kozlino Mrs Catherine h 292 E Miller ave  
 Kozio Wm wks City r 968 Snider  
 Kozloski Adam student h 170 Chittenden  
 " Andrew [Bernice] wks Summit China Co h 170 Chittenden  
 " Bernice h 170 Chittenden  
 " Eugene wks Gen T & R Co h 170 Chittenden  
 " John wks Am H R Co h 170 Chittenden  
 " Mrs Maggie h 272 Otis  
 " Mary wks Portage Hotel  
 " Walter h 272 Otis  
 Kozlovsky Magdalene wks Colonial Theatre h 1273 Marcy  
 " Stephen [Pauline] h 1273 Marcy  
 Kozlowski Martin S [Magdalene M] wks B & W Co h 1287 Nestor ave  
 Kozma Mrs Elizabeth (wid Nick) h 930 Allendale ave  
 " Frank [Mary] wks Firestone h 811 Miami  
 " Helen wks T H Witter h same  
 " Louis [Anna] h rear 746 Miami  
 Kozmo John wks Firestone h 134 Paul ct  
 " Joseph wks W U Tel Co h rear 1209 Andrus  
 " Thos [Florence] h rear 1209 Andrus  
 Kozopas Frank [Anna] wks Goodrich h 561 Corice  
 " Nicholas student h 561 Corice  
 Kozura Thos [Josephine] h 2337 12th S W  
 Kozy Geo [Susan] wks Ak Gro Co h 1194 McKinley  
 " Mary h 1194 McKinley ave  
 Kraatz Walter C [Julia J] asst prof University of A h 957 Mercer ave

## KRACHER

Kracher John wks Goodrich r 840 Kling  
 Kracker Arthur G [Sadie] F plbr [721] Polk ave h same  
 " Dorothy student h 721 Polk ave  
 " Helen M student h 902 Lawton  
 " Margaret E h 902 Lawton  
 " Matthew [Catherine] uphol 902 Lawton h same  
 Krafek Andrew [Julia] wks Goodyear h 1348 8th  
 Kraft Alois C [Rose M] clk Rathskeller h 204 Myrtle pl  
**KRAFT-BAKING CO- The, C-G-Kraft-pres, G-C**  
 Kraft vice pres M Antonette Kraft sec and treas 114 E Exchange Phone BL-7311  
 " Carl [Elizabeth] h 158 Hopp  
 " Carl H [Rhea F] wks Goodrich h 32 W Long  
**KRAFT CHAS G [Mary, A] pres Kraft Baking Co**  
 h 1492 W Exchange, Phone UN-4336  
 " Chas H [Jennie] wks Miller R Co h 1336 Girard  
 " Danl [Bertha V] tmstr h 766 Anderson ave  
 " Edward W [Mary L] wks Firestone h 427 Lindenwood ave  
**KRAFT GEO C [Ethel M] vice pres Kraft Baking Co**  
 h 742 E Exchange Phone HE-3630  
 " Geo H [Ida M] barber 852 E Buchtel ave h 256 Goodview ave  
 " Harry H [Elsie, M] wks Gen T & R Co h e s Kelly ave  
**KRAFT HENRY A [Mary S] vice pres Superior Printing & Lithographing Co**  
 h 1075 Big Falls  
 " Herman T [Frances J] development engr Am H R Co h 267 Storer ave  
 " John G [Elma L] h 1192 Triplett blvd  
 " Leo V [Ersell L] wks Goodyear h 296 S Arlington  
 " Mrs Lillian M (wid August) h 487 Clover  
 " Louis [Hallie] formn Goodrich r 356 Perkins  
 " Louis G h 487 Clover  
 " Louise V bkpr M H Jacobs News Agency h 487 Clover  
**KRAFT M ANTOINETTE** sec and treas Kraft Baking Co h 1492 W Exchange Phone UN-4336  
 " Marguerite E stenog Ak Sav & L Co h 1492 W Exchange  
 " Mrs Rosa M (wid John A) h 768 E Market  
 " Stanley D student h e s Kelly ave  
 " Theodore A student h 204 Myrtle pl  
 Krager Mrs Carrie M (wid John C) h 510 Vinita ave  
 " Frank H druggist h 510 Vinita ave  
 " Geo R [Annie, M] wks Ent Mfg Co h 416 Allyn  
 " Henry W [Mary E] h 253 E Thornton  
 " Leonard C [Elizabeth] tchr Ak Institute of Music Inc h 416 Allyn  
 " Lillian G tchr h 510 Vinita ave  
 " Walter H [Nellie A] wks Goodyear Z Corp h 36 Dudley  
 Kral Alma P h 100 Conger ave  
 " Gerald R [Bessie M] drftsmn Brown-G Co h 425 Fernwood dr  
 " Gladys E clk Col Salt Co h 100 Conger ave  
 " Harold L student h 100 Conger ave  
 " Reinhardt F [Amelia C] printer h 100 Conger ave  
 Krahling Henry student h 160 E Crosier  
 Krahmann Fred W [Clara A] clk A P Milk Co h 610 Moreley ave  
 Kralness Mrs Anna (wid Joseph) h 570 Euclid ave  
 " Belle h 570 Euclid ave  
 " Irving [Libbie] slsmn Dodge Co h 573 Euclid ave  
 " Jacob [Della] wks Goodrich h 643 Fern  
 " May h 570 Euclid ave  
 Kralnz Jacob lab h 2472 8th S W  
 Kraljck Mrs Mary (wid Saml) h 223 Smith Farm av  
 Kralco Paul [Julia] wks Goodyear h 235 Uhler ave  
 Kraljovic Joseph [Mary] wks Goodrich h 1922 2d S W  
 " Joseph jr student h 1922 2d S W  
 Kraljak Mary student h 896 Ashland ave  
 " Michael [Mary] wks Goodrich h 896 Ashland ave  
 Kraker Erwin J student h 1241 N Howard  
**KRAKER JOHN [Bertha U] pres and treas State Foundry & Pattern Co**  
 h 1241 N Howard Phone WA-8435  
 " Joseph, H clk First-City T & S Bank h 1241 N Howard  
 Krakover Abraham [Jennie] clk h 568 Fernwood dr  
**KRAKOVFR JOSEPH** special representative New York Life Insurance Co 1707-14 Central Bldg Bldg Phone JE-4175 h 568 Fernwood dr Phone JE-9749 (See page 117)  
 Kral Edward R clk W F Jones Co h 500 Stanton ave  
 " Helen M student h 500 Stanton ave

The Bankers' GUARANTEE CO Abstracts and Title Insurance

# THE DAUNTLESS PLUMBING & ELECTRIC CO. 18-22 E. State St. PHONE

BEST DISPLAY OF LIGHTING FIXTURES IN THE CITY Franklin 8109

1004

BURCH DIRECTORY CO'S

**THE COMMERCIAL BANK & TRUST COMPANY**  
A GOOD BANK FOR EVERYBODY

**KRAL**  
" Joseph M [Katharine] wks, XXth C H & V Co h 500 Stanton ave  
" Joseph V student h 500 Stanton ave  
" Kralich Steve lab, r, 83 Kent pl  
" Kralik John [Lera] wks Goodyear h 1299 S Hawkins  
" Krall Joseph [Anna] h 1245 Bittaker  
" Kramberger Chas M [Anna] violin maker 95 W Market h same  
" Kramel Adam [Theresa] wks Phila R W Co h 814 Amherst  
" Catherine wks 759 N Portage path  
" Kramer See also Cramer Kremer and Krimmer  
" Amelia K clk THE M O'NEIL CO h 112 Westmoreland ter  
" Anna M wks 150 Rose blvd  
" Benj [Verneda] wks City View S Co h w's Breiding rd  
" Betty wks 726 Ridgecrest rd  
" Beulah wks Y W C A h 967 Baughman  
" Catherine E student h 410 Carroll  
" Celestine student StThomas Hosp h 444 N Main  
" Chas H [Bertha H] h 1164 Kenmore blvd  
" Chas M [Anna] h 507 Florida ave

**KRAMER CLOTHING CO.** F W Fuchs pres, J M J M Bedford sec and treas J J Rausbeck mgr. clothing, hats and neckwear, 193 S Main Bankers Bldg Phone HE-7214  
" Dale, D h 156, E Tallmadge ave

**KRAMER E W SHEET METAL WORKS (E W Kramer)**, roofing and spouting also agency for Moncrief furnaces 809 Kiling, Phone; FR-6626  
" Mrs Ella h 19 Bittman  
" Elsie, wks 167, Kenilworth, dr  
" Emil W [Anna C] (E), W (Kramer), Sheet, Metal (Works); h, 809 Kiling  
" Gertrude, H, Cashr Mass M L I Co, h 805 Buchstel ave  
" Helen M student h 2036 18th S W  
" Henry C [Mary E] wks Goodyear h 1421 E North  
" Isaac [Doral] plbr h 337 Waverly pl  
" James G [Ellen D] phys 535 2d Natl Bldg, h 169 Storer ave  
" John R [Jaculine] wks Goodyear h 2377 Congo,  
" Joseph [Eva C] slsmn h 1010 Harrison, ave  
" Louis A [Gladys, L] wks Ak Furniture Co, h 465 East Park blvd  
" Marguerite h 805 E Buchtel ave  
" Mrs Ona h 756 Lakewood blvd  
" Oscar W [Maud E] wks Goodyear, h 790 Carlyle  
" Peter (Real Cleaners) h 151 Nieman  
" Mrs R Mae; dept mgr THE M O'NEIL CO h 410 Carroll  
" Ray W [Alice L] wks Goodyear h 351 Fara ave  
" Saml L [Annettel] atty 708, 2d Natl Bldg, h 684 Glendora ave

**KRAMER-SCHONACKER PRINTING CO.** H M Schonacker pres W C Kramer vice, pres, Rose R, Kettren sec, 23-25 Ellnor ave Phone JE-7813  
" Sherman B [Beulah A] wks Goodyear h 1484 Hampton rd  
" Walter slsmn Kirki Co h Cuya Falls O  
" Wm C [Mary E] vice pres, Kramer-Schonacker Ptg Co, h 805 E Buchtel ave  
" Wm N [Kizzie] wks Goodyear h 156, E Tallmadge  
" Wm W [Della M] h 851 Kenyon  
" Kramp Edward wks Goodyear r 9 Arch  
" Krancevic John [Gertrude] h 376 E Crosier  
" Mary B student, h 376 E Crosier  
" Krandich Oscar [Anna] wks Firestone h 955 W Wilbeth rd  
" Krannich Albert R [Rachel A] wks Burt Mfg Co h 817 Nevim  
" Edward R [Rose M] tinner Ak Roofing Co h 328 Cross

**KRANNICH ELEANOR D** office mgr Cadillac Motor Car, Co Phone JE-7121 mgr and booker Co-Ed Entertainers, h 864, Harvard, Phone JE-7293

**KRANNICH**  
" Fred B. [Edna L] mach Ak G & E Co h 204, Carroll  
" Geo B tinner Ak Roofing Co h 957, Rhodes ave  
" Geo R clk Miller R Co h 328 Cross  
" Helen H clk Coodrich h 864 Harvard  
" Mrs Mary (wid Geo B) h 957 Rhodes ave  
" Mrs, Pauline L h 864 Harvard  
" Wm C [Garnet] wks Goodrich h 959 W Bowery  
" Krantz Chas P (Wildwood Fuel Co), r, 830 N Main  
" Edwin G [Daisy M] teller, First-City T & S Bank h Cuya Falls O  
" Robt A [Laura Y], wks Firestone, h 428 Roslyn  
" Walter T. [Grace] chemist Goodyear h 179 Pfeiffer ave

Kranyick Michael A wks Goodyear h 1166 Dietz ave  
" Kranz Robt C wks Firestone h 1190 4th ave  
" Krape Mrs Effie M h 437 Vine  
" Krapko Frank student h 713 Euclid ave  
" Morris slsmn Ak Auto W Co h 713, Euclid ave  
" Nathan [Eval] peddler h 713 Euclid ave  
" Krappe Walter A [Hazel B] clk Goodyear h 567 Lindell  
" Krasinski F. K & Son (Felix K and Kosmir) (contra bldg 317 Turner  
" Felix K [Martha] (F. K Krasinski & Son) h 317 Turner  
" Helen M student h 317 Turner  
" Joseph, with F K Krasinski & Son h 317 Turner  
" Kosmir [Adela] (F K Krasinski & Son) r, 455 Delmar ave  
" Kraslavsky Mike, [Olga], (Square Deal Auto Wrecking Co), h 449 Locust  
" Krasne Marcus [Martha] dir, physical ed Ak Jewish Center h 559 W Exchange  
" Krasowski Albert [Victoria] truck dr h 183 Hubbard  
" Jennie student h 183 Hubbard  
" Stephen student h 183 Hubbard  
" Kraszewski Chas porter Test R Co r rear 17 E North  
" Stephen [Anna] wks Goodyear h 436 Delmar ave  
" Kratsas Geo [Julia] waiter, Columbia Rest, h 617 S Main

" Gust wks Garden Grille r 175 W Center  
" Kratt Mrs Alta Mueller, h, 2317, 11th S W  
" Henry [Anna P], printer, h 1112 Fairbanks ave  
" Kratz See also Kraatz  
" Andrew [Mary] mach h 1367 Curtis  
" Mrs, Fillipina (wid John) h, 207 Carroll

**KRAZ JOHN, W** with Kratz Pjano Co h, 146 N Portage path  
**KRAZ PIANO CO** The, Mrs, Johanna Groeneveld pres H J Groeneveld sec, Mrs, Marie C Addleman treas, pianos, phonographs all musical instruments and supplies and radio 29 S Howard, Phone FR-0814  
" Kratzer Edwin L [Olive M] wks Goodyear h 691 E Exchange

" Krauch Otto F [Rose] wks, Gen. T & R Co h 1631 Huguelt  
" Kraull L K clk r 1229 S Main  
" Kraus Adolph h 1219 Marcy  
" Albert mach Goodrich h 816 Beardsley  
" Alex carp h 1029 Hardesty blvd  
" Alice B stenog Rockwell, Grant, Thomas & Buckingham, h 379 Worrone  
" Andrew W student, h 525 Noah ave

**KRAUS ANNA E** sec and treas Kraus Plumbing & Heating Co h Silver Lake, blvd, Silver Lake, O Phone WA-6447  
" Bertha student, h 816 Beardsley

" Kraus & Bober (N Kraus, N Bober) auto wrecking 288 W Chestnut  
" C M Construction Co, C M Kraus mgr (contra bldrs 730 Merriman rd  
" Carl J student h 137 Myers ave  
" Casper [Carolme] wks Goodyear h 816 Beardsley  
" Mrs Catherine (wid Adam), h 713 Moon  
" Chas J [Mary] plbr h 137 Myers ave  
" Chas M [Gertrude G], mgr C M Kraus Const Co h 730 Merriman rd  
" Danl J clk h 379 Worrone  
" Edward H drftsman Kraus & H h 542 Carroll,  
" Edward H h, 706 Yale  
" Edwin P clk h 379 Worrone  
" Mrs Ethel wks 869 Leonard  
" Mrs, Eunice A (wid Adolph J), h 379 Worrone  
" Frank student h 368 Noah ave  
" Frederick clk Goodyear, h 816 Beardsley  
" Geo [Rosine] market gard 1197 Copley rd h same  
" Geo A [Josephine] wks Snowflake L & D C Co h 706 Yale  
" Geo W gard h 1197 Copley rd

**The STANDARD MORTGAGE Co.** Business Properties, Homes and Apartments  
2nd FLOOR 174 SOUTH MAIN STREET Financed



# The D. W. KAUFMAN REALTY CO. REALTORS

3276 PHOENIX PHONE Hemlock 8137

AKRON 1931 CITY DIRECTORY

1005

## KRAUS

"Gussie" student h 899 Snyder  
 " Helen M student h 525 Noah ave  
 Kraus & Helmkamp (R J Kraus W B Helmkamp)  
 architects 275 W Market  
 " Ida student h 899 Snyder  
 " Irma clk Akron News Inc h 525 Noah ave  
 " Isadore [Sarah] wks Goodrich h 899 Snyder  
 " John E clk A & P T Co h Cusa Falls O  
**KRAUS JOHN R** [Pauline F] pres and gen mgr  
 Kraus Plumbing & Heating Co h 163 Castle  
 blvd Phone UN-2963  
**KRAUS JOSEPH P** treas Diamond Foundry Co h  
 542 Carroll  
 " Lawrence A wks Ent Mfg Co h 379 Worroney  
**KRAUS LEO M** mgr Diamond Foundry Co h 542  
 Carroll  
 " Marie student h 816 Beardsley  
 " Marie C wks Firestone h 706 Yale  
 " Martin L gard h 1197 Copley rd  
**KRAUS MARY E** vice pres Kraus Plumbing & Heat-  
 ing Co h Silver Lake blvd Silver Lake O Phone  
 WA-6447  
 " Mitchell [Susanna] wks Quaker O Co h 525 Noah  
 " Nathan [Luby] (Kraus & Bober) h 689 Moon  
 " Nicholas [Theresa] barber 387 Wooster ave h 368  
 Noah ave  
 " Nicholas M asst cashr New York L I Co r 803  
 Kenyon  
**KRAUS PAUL A** with Kraus Plumbing & Heating  
 Co h Silver Lake blvd Silver Lake O Phone  
 WA-6447  
**KRAUS PETER** [Theresa] pres Diamond Foundry  
 Co h 542 Carroll  
**KRAUS PLUMBING & HEATING CO** The J R  
 Kraus pres and gen mgr M E Kraus vice pres  
 A E Kraus sec and treas 92 Ash foot of Mill  
 Phone BL-5175  
 " Ralph E h 706 Yale  
 " Robt J [Marie O] (Kraus & Helmkamp) h 535  
 Fernwood dr  
 " Ruth M clk h 1197 Copley rd  
 " Stephen cabmkr h 368 Noah ave  
 " Theresa student h 368 Noah ave  
 " Victor [Theresa] h 1851 9th S W  
 Krause Adolph A driver Davis L & C Co h 701  
 Brown  
 " Albert P [Tillie P] wks Firestone h 315 E Wil-  
 beth rd  
 " Mrs Albertina (wid Herman F) h 701 Brown  
 " Mrs Amelia (wid Wm) h 891 Grant  
 " Chas W wks Am H R Co h 2131 12th S W  
 " Chester A [Alta M] wks Firestone h 169 E Wil-  
 beth rd  
 " Doretha M typist Goodrich h 2131 12th S W  
 " Earl E h 315 E Wilbeth rd  
 " Edward F [Effie A] mach h 105 W Thornton  
 " Floyd C [Thelma Y] wks Firestone h 1481 Brown  
 " Gregor [Laura] h 521 Bishop  
 " Harold J [Jennie A] wks Seiberling R Co h 1469  
 Kenmore blvd  
 " Helen E clk Childrens Home h 891 Grant  
 " Henry F carp h 701 Brown  
 " Irene M student h 2131 12th S W  
 " John W formn Ak Bits Co h 132 Lods  
 " Margaret M h 1211 Collinwood ave  
 " Marian A student h 105 W Thornton  
 " Mrs Marie h 574 Sherman  
 " Mary M student h 864 Kilng  
 " Richard P [Martha A] dr Acme Gro Co h 1211  
 Collinwood ave  
 Krausman Hugo C [Golda O] wks Goodrich h 275  
 Cross  
 " Max H [Lulu I] clk Pringle Prov Co h 835 E  
 Crosier  
 " Otto H [Louise M] bookbinder Com P & L Co h  
 4 Howard ct  
 Krausmann Alfred H wks Goodrich h 896 Sherman  
 " Myrtle A student h 769 Grant  
 " Wm [Loutsia H] wks Firestone S P Co h 896 Sher-  
 man  
 " Wm H jr [Martha L] h 769 Grant  
 Krauss Anna h 341 W Bowery  
 " Anthony [Marie] shoemkr h 1633 Manchester rd  
 " Frank [Evelyn] teller h 1633 Manchester rd  
 " Jacob [Pauline] h 341 W Bowers  
 " Russell truck dr h 780 Roselawn ave  
**Krause A Bernard** [Alice E] clk Firestone h 760  
 N Main  
 " Bernard F [Minnie] h 36 E Dalton  
 " Geo H [Margaret A] contr-blidr 333 Winnipeg h  
 same

## KRAUSSE

"Jane A" student h 333 Winnipeg  
 " M Margaret asst Dr H G Haas h 36 E Dalton  
 Krausz Mary wks 675 Diagonal rd  
 Krauz John truck dr h 1152 Peerless ave  
 " Joseph [Frances] mach h 1152 Peerless ave  
 " Peter h 1152 Peerless ave  
 " Wm truck dr h 1152 Peerless ave  
 Kravens Nufort r 221 E North  
 Kraybill Mrs Mary C [wid Jacob] h 477 E Market  
 Kraycheek Andrew [Anna] wks Firestone h 1115  
 McKinley ave  
 " Andrew jr h 1115 McKinley ave  
 " John [Suel] clk Rathskeller h 485 Fuller  
 " Mary wks Goodrich h 1115 McKinley ave  
 " Michael student h 1115 McKinley ave  
 Krchnery Joseph C [Helen B] engr Imp El Co h  
 1403 Gorge blvd  
 Krchnay Stephen [Erma] wks Goodrich h 454  
 Spalding  
 Krenchbaum F Wright [Louise] wks Goodyear h  
 2161 East ave  
 Krehling Herman J, confr 149 W Exchange r 365  
 E Buchtel ave  
 Krenkbaum Mrs Ada h 740 Rhodes ave  
 " John A student h 740 Rhodes ave  
 " Louis G wks Goodrich, r 483 Orchard  
 Krebs Albert A [Mary E] painter h 654 Easter ave  
 " Catherine S student h 2200 22d S W  
 " Chas F [Edna K] mech Fountain St Coal Co h  
 420 Fountain  
**KREBS EDMUND P** [Ida M] with Burger Iron Co  
 h 640 Blaine ave  
 " Edward [Anna] h 822 Yale  
 " Geo [Rose] brklyr h 865 Grant  
 " Lloyd [Mary A] pbr 2200 22d S W h same  
 " Mary L student h 640 Blaine ave  
 " Ocie R student h 2200 22d S W  
 Kreemer Albert M [Bertha E] carp Goodrich h 1037  
 Yale  
 " Dessie E student h 1037 Yale  
 " Florence M h 1037 Yale  
 Krehel John R student h 110 W Crosier  
 " John W [Mary J] wks Goodrich h 110 W Crosier  
 " Joseph K clk Goodyear h 110 W Crosier  
 Kreher Wm F [Sarah E] wks Goodyear h 328 Para  
 Kreiden Bertha clk h 663 Euclid ave  
 Kreider Ernest E [Anna L] bus opr AK Trans Co h  
 1474 Hillcrest  
 " Harvey F wks Goodrich h 889 Glenn  
 " Howard D [Margaret] h 715 Chester ave  
 " Ruth M student h 877 Redfern ave  
 " Simon D wks Goodrich h 877 Redfern ave  
 Kreiger Mrs Eldine h 164 Stanton ave  
 " Mrs Olive h 744 Morgan ave  
 Kreighbaum Eugene C student h 184 Kenilworth dr  
 " Gladys clk Goodrich r 115 S Union  
 " Herbert S [Minnie M] atty 413 Akron S & L Bldg  
 h 184 Kenilworth dr  
 " Mrs Lovina (wid Huston) h 344 Talbot ave  
 " Maynard S clk Times-Press h 184 Kenilworth dr  
 " Otis C [Carrie B] h e s Massillon rd  
 Kreinberg August B h 703 N Main  
 " Harold I [Helen] clk Goodyear h 562 Carroll  
 " Paul W [Frances M] bkpr h 56 Lelia  
 " Wm C [Henrietta] wks Goodyear h 562 Carroll  
 Kreiner Danl E [Ella] h 176 Pfeiffer ave  
 " Helen student h 1088 LaCroix ave  
 " James [Sophia] wks Goodyear h 1088 LaCroix av  
 " James jr h 1088 LaCroix ave  
 " John [Elizabeth] barber August Krutky h 1809  
 Manchester rd  
 " Mary student h 1088 LaCroix ave  
 " Oliver G [Ida E] (Kreiner & Yilling) h 386 King  
 " Peter h 1809 Manchester rd  
 " Stephen slsmn h 1088 LaCroix ave  
 " Warren P formn Pierce Butler & Pierce h Massil-  
 lon rd  
 Kreiner & Yilling (O G Kreiner John Yilling) auto  
 repr 624 Canton rd  
 Kreiselman Mrs Rose (wid Saml) h 410 Madison ave  
 Kreiser John N [Mabel E] slsmn h 565 Edgewood ave  
 Kreisler Dewes [Fstelle] wks Goodyear h 700 Inman  
 " Florine M student h 1024 Herberich ave  
 " Roscoe C [Grace F] wks Goodyear h 1024 Her-  
 berich ave  
 Kretz See also Crites and Krites  
 " Alfred F auto mech h 940 Boulevard  
 " Bernard P clk h 981 Diana ave  
 " Clarence H tchr h 1024 W Bowery  
 " Geo E truck dr h 981 Diana ave  
 " John F rubwkr h 1022 W Bowery

COPIED FROM THE ORIGINAL SOURCE

# COAL B. F. FREDERICK & SON

86 E. Thornton St. at New Viaduct Phone Franklin 0312

# THE SUPERIOR HEATING & PLUMBING CO.

46 NORTH CASE AVE.

PHONE Franklin 9518

1006

BURCH DIRECTORY, CO'S

5% Interest on Deposits—The Akron Savings & Loan Co.

**THE O'CONNOR LUMBER CO.**  
 "FAMOUS FOR SERVICE"  
 665 E. Cuyahoga Falls Ave.  
 WALbridge 1141

**KREITZ**  
 " Katherine R student h 1022 W Bowery  
 " Margaret E bkpr h 1022 W Bowery  
 " Mary E clk h 1022 W Bowery  
 " Mrs Mary W (wid John H) h 1022 W Bowery  
 " Paul J h 981 Diana ave  
 " Philip S (Ellen E) excavator h 981 Diana ave  
 " Wm (Lucy) h 358 W Thornton  
**Kreitzburg Adam R (Eva O) lunch room 197 E Center h same**  
 " Mrs Alda h 1014 LaCroix ave  
 " Alex (Essie L) wks City h 1318 Kellogg ave  
 " Beatrice E student h 1318 Kellogg ave  
 " Clyde E wks Goodyear h 1014 LaCroix ave  
 " Curtis P farmer h 1318 Kellogg ave  
**Krell Alfred S (Corinne W) formn Goodrich h 233 Helen ave**  
**Kremer Mrs Anna h 541 Baird**  
 " Franklin W mech engr h 265 Rosedale pl  
 " John (Katie) brklyr h 326 Baird  
 " Julius h 541 Baird  
 " Michael (Margaret) slsmn Gen Bkg Co h 815 Mer-ton ave  
 " Peter (Nettie) brklyr h 541 Baird  
 " Wm P (Nettie N) wks Miller R Co h 191 E Maple-dale ave  
**Krendich Geo (Mildred) h 2204 16th S W**  
 " Helen student h 2204 16th S W  
 " Thos (Mary) wks Firestone h 381 Lewis  
**Krendick Nick R (Esther L) wks Miller R P Co h 573 Koerber ave**  
**Krengel Harry C (Anna) wks Firestone h 142 E Brookside ave**  
 " Harry M (Alberta G) clk Firestone h 444 Hillwood dr  
**Krenchen Melvin J (Angeline) wks Goodyear r 1152 7th ave**  
**Krenick Alice E h 94 Russell ave**  
 " Chas A (Bessie L) slsmn h 347 Fernwood dr  
**KRENICK COAL CO. H H Krenick propr dealers in domestic and steam coal 74 E Voris Phone BL-9724**  
**KRENICK HERBERT H propr Home Fuel Co and Krenick Coal Co h 697 Storer ave Phone BL-8463**  
 " Lester J clk h 94 Russell ave  
 " W Harold student h 327 W Exchange  
 " Wm carp h 327 W Exchange  
**Krenzer Etel brush mkr Akron Brush Co**  
**Krepps Edmund K (Louise) wks Goodyear-Z Corp h 2344 14th S W**  
 " Ruth K student h 2344 14th S W  
**Kreps Adam student h 523 Harvey ave**  
 " Conrad student h 523 Harvey ave  
 " Grace clk r 440 W Market  
 " Jacob (Sophie) wks Goodrich h 523 Harvey ave  
 " Jacob Jr rubwkr h 523 Harvey ave  
 " James slsmn r 15 Russell ave  
**Kreptoski Joseph (Estella) wks Goodrich h 216 E Voris**  
**Kresse S S Co J R Seip mgr 5 10 and 25c store 26 S Main J B Callan mgr. 5c to \$1.00 store 80 S Main**  
**Kreshak Geo A (Gertrude E) clk Erie R R h 850 Florida ave**  
**Kresowaty Alex (Frances) wks Firestone h 1082 Raymond**  
**Kress Alfred R (Mary W) traffic mgr Col Salt Co h Cuya Falls O**  
 " Howard P (Catherine) wks Goodrich h 811 Belle-vue ave  
 " John L (Doris I) asst mgr Schulte-United r 671 East ave  
**Kretchman Andrew (Wilma) wks Firestone h 777 Allyn**  
 " Carl h 777 Allyn  
 " Henry (Marie D) wks Firestone h 1102 Dietz ave  
 " Henry A student h 1102 Dietz ave  
 " Mrs Maria (wid Andrew) h 777 Allyn  
 " Marie D student h 1102

**KRECHMAN**  
 " N Byron (Marie E) wks Goodyear h 1470 Semi-nola ave  
 " Theresa G clk Hdwy & S Co h 777 Allyn  
**Kretzer Chas O (Helen M) wks Firestone h 851 Brown**  
 " Earl F h 851 Brown  
**Krevloff John (Krevloff & Stefanoff) r 860 Forrest dr**  
**Krevloff & Stefanoff (J Krevloff, V Stefanoff) bil-liards 47 N Case ave**  
**Krichbaum Niel J (Norka Theatre) (Rialto Theatre) h Sawyerwood O**  
**Krider Paul A (Edna M) wks Goodyear Z Corp h 573 Essex**  
 " Ward C (Georgia E) gro 284 W Exchange h same  
**Kriebel J Chas (Mamie M) carp h 407 Pine**  
 " Ruth h 407 Pine  
 " Walter R (Mildred M) wks Firestone h 191 W State  
**Krieg Frank R (Monna) clk Russell Harp Inc h 860 Fess ave**  
 " Mrs Margaret E (wid Gotfried) h 860 Fess ave  
**Kriegbaum Mrs Mildred M tchr h 26 Alfaretta ave**  
**Krieger Carl F (Mabel L) wks Goodyear h 246 Fink**  
 " Edgar H wks Goodyear r 1033 Johnston  
 " Mrs Elizabeth (wid Lawrence) h 475 Sherman  
 " Frank A barber 935 Brown h 475 Sherman  
 " John C (Elizabeth) rubwkr h 2529 Christensen av  
 " Leo L (Elizabeth E) h 475 Sherman  
 " O J wks Firestone r 1229 S Main  
 " Peter J (Margaret) mach h 939 Indian trail  
**Kries Jerry R student h 826 Mallison ave**  
**Kruger John h 192 S Main**  
 " Joseph wks Ak Varnish h 1962 S Main  
 " Michael (Julia) h 1962 S Main  
 " Theodore student h 1962 S Main  
**Krill Carl A physician h 546 Carroll**  
 " Harriet I student h 546 Carroll  
 " Mary student City Hosp h 39 Arch  
 " Mrs Mary F (wid Emil) h 546 Carroll  
 " Mercedes H student h 546 Carroll  
 " Mollie O student h 546 Carroll  
 " Remy mach h 303 Fountain  
**Krimmer John (Magdalena) wks Ent Mfg Co h 719 Fern**  
 " John R clk A C & Y Ry h 642 S Hawkins ave  
 " Peter (Rosa M) with A C & Y Ry h 642 S Haw-kins ave  
 " Peter R clk A C & Y Ry h 642 S Hawkins ave  
**Krinn Eugene wks Firestone r 1298 Atwood ave**  
**Krino Alex student h 420 Kline ave**  
 " Geo student h 420 Kline ave  
 " Michael (Mary) wks Gen F & R Co h 420 Kline av  
 " Michael Jr student h 420 Kline ave  
**Krinock Andrew Jr A C & Y Ry h 1847 Fernett ave**  
 " Mrs Anna (wid Andrew) h 1847 Fernett ave  
 " Joseph (Emma) wks A C & Y Ry h 1847 Fernett  
**Krisan Anna student r 52 Grand ave**  
**Krisanda Anna student h 385 Weeks**  
 " Catherine student h 385 Weeks  
 " Joseph (Sophia) wks Gen T & R Co h 385 Weeks  
 " Mary student h 385 Weeks  
**Krisinov Gavra wks Goodrich r 106 W Bartses**  
**Krischbaum Daun office clk THE M O'NEIL CO h Uniontown O**  
**Krisher Harry P clk Goodyear h 19 Merriman rd**  
 " Jacob J (M Louise) h 333 E Exchange  
**KRISHER WM C (Helen E) vice pres Akron Lamp Co pres Kristee Mfg Corand Red Bird Electric Co h 1092 Emma ave Phone UN-2262**  
**Kriska Mrs Helen h 297 Kline ave**  
 " John (Anna) prsmn Times-Press h rear 509 S Arlington  
 " Paul (Elizabeth) h 107 Kent  
 " Paul Jr lab h 107 Kent  
**Krissovich Andrew A (Anna E) wks Erie R R h 963 N Firestone blvd**  
 " John J wks Klages C & I Co h 963 N Firestone blvd  
**Krist Henry (Anna) rubwkr h 852 Carroll**  
 " James (Helen) shoe repr 151 W Bartses h 180 W Cedar  
 " John barber r 130 E Voris  
**Kristan Andrew (Anna) wks Firestone h 1305 Trip-lett blvd**  
 " Geo student h 1305 Triplett blvd  
**KRISTEE MFG CO The. W C Krisher pres M F Slapp and C J Morris vice pres A C Dick sec Jay C Steese treas rubber specialty, mfrs 739-51 E Bartses Phone HE-9171**  
**Kriston Joseph (Elizabeth) wks Col Salt Co h 1888 2d S W**

**W. D. TURNER**  
 WALL PAPER COMPANY



**WALL PAPER, PAINT, LINO-LEUM, WINDOW SHADES**  
 Akron and Barberton

# THEODORE ST. GERMAIN REALTY CO. "Our Customers 308-311 Ohio Building" Phones BLackstone 9118, 9119 and 9110 "get the Bargains"

AKRON 1931 CITY DIRECTORY

1007

## KRITCH

Kritch Nicholas student r 1017 Cellina ave  
Krites Wm E [Ruth A] h 1246 McIntosh ave  
Krlthnakis Eva h 161 W Market  
" Rev Paul E h 161 W Market  
Krltz Geo wks Murphy L & H Co h Diana ave  
Kritzer Bertha K student h 1233 4th ave  
" Oscar [Bertha] wks Goodyear h 1233 4th ave  
Krvdich Helen student h 391 Kline ave  
" Kathryn h 391 Kline ave  
" Mrs Rose [wid Michal] h 391 Kline ave  
Krivousucky Frank [Julia] wks Firestone h 90 E  
Vorls  
" Irene H M student h 890 Berghoff  
" Mary F student h 890 Berghoff  
" Mrs Monika [wid Frank] h 90 E Vorls  
" Peter [Pauline] wks Goodyear h 890 Berghoff  
" Rose F h 890 Berghoff  
Krizo John [Catherine] wks Goodyear h 388 Fuller  
Krizon John wks Goodyear r 1138 Johnston  
Krneta Mrs Louise beauty, shop 909 S Main, h 614  
Johnston ct  
" Nick [Louise] wks Goodyear h 614 Johnston, ct 71  
Krnetch Stephen [Anna] wks Goodyear, h 1008 Cov-  
entry  
Kroah Alonzo D. [Maude] wks Firestone h 1272 And-  
rus  
" Mrs Maude B [wid Wesley E] r 190 W Miller ave  
Krob Karl M [Nira M] h 952 Oakland ave  
Kroeger Arthur P student h 417, Rhodes ave  
" Carl W [Pauline W], phys 789 Sumner h same  
KROEGER CLARENCE E [Martha R] (Kroeger  
Littman & VanBuskirk h 867, Dayton Phone FR-  
1336  
" Edward P wks Miller, R Co h 298 E Archwood av  
" Mrs Elizabeth [wid Carl A], h 739 Sumner  
" Emil [Lena E] wks Goodyear, h 922 Peckham  
" Frank W [Effie T] abstr Bankers, G T & F Co h  
433 E Wilbeth rd  
" Fred wks Goodyear r 272 S Birch  
" Frieda M h 244 E Glenwood ave  
" Helen M student h 422 Woodland ave  
" Helena M student h 417 Rhodes ave  
" Henry R [Matilda] h 417 Rhodes ave  
" Jack W student h 298 E Archwood ave  
KROEGER, LITTMAN & VANBUSKIRK (Clarence E  
Kroeger Harry S Littman Donovan L Van-  
Buskirk) attorneys at law 402 Ohio Bldg Phone  
HE 5163 (See page 42)  
" Louis J wks Goodyear r 296 Perkins  
" Mrs Marie A [wid Herman J P] h 422 Woodland  
" Mrs Marie W [wid John] h 94 Burton ave  
" Marion D student h 298 E Archwood ave  
" Martha F student h 422 Woodland ave  
" Pauline E student h 422 Woodland ave  
" Peter H [Ruth B] clk Goodrich h 571 Orlando ave  
KROEGER PHILIP J [Matilda C] branch office  
deputy Ohio State Dept Industrial Relations h  
298 E Archwood ave  
" Ruth E student h 94 Burton ave  
KROEGER WM H pres South Akron Savings Assn  
and Acme Mortgage Co insurance 1069 S Main  
Phone JE-5013 h 94 Burton ave  
Kroesen Frank student h 697 Selzer  
" Harvey L [Martha] wks Firestone h 697 Selzer  
Kroft Oscar W [Eula L] wks Goodyear h 1557 Mer-  
rill ave  
Kroger Grocery & Baking Co Harry Sears div supt  
871 Dayton and branches  
Krogh Edward wks Ent Mfg Co r 86 N Forge  
Kroh Mary K Atter THE W O'NEIL CO h 847 Aber-  
deen  
Krohm Otto F [Amelia H] h 561 Delmar ave  
Krohmer Fred [Rose] wks Goodyear h 873 Clark  
" Gladys J h 873 Clark  
" Gordon J h 873 Clark  
Krohn Athletic Club (H Krohn) 887 S Main  
" Mrs Emma h 795 Avon  
" Mrs Hannah [wid John] h 2100 Newton  
" Harry [Effie] (Krohn Athletic Club) h 2100 New-  
ton  
" Otto G auto ser sta 657 Edgewood ave h Barber-  
ton O  
Krohngold J David painter h 11 Cyril ter  
" R Cyril tchr h 11 Cyril ter  
" Mrs Sarah [wid Maurice] h 11 Cyril ter  
" Walter h 11 Cyril ter  
Kroker Guy R [Josephine] formn Ry Ex Agcy h 955  
Stanwood ave  
Krolik Constance wks Goodrich h 65 Lods  
" John wks Gen T & R Co h 65 Lods  
" Mrs Pauline h 65 Lods  
Kroll Alex lab r 199 Smith

## KROLL

" Danl wks Goodyear r 1617 Hillside ter  
" Frank J auto mech, h 523 Elbon ave  
" Joseph A, wks Summit China Co h 523 Elbon ave  
" Mrs Marie M h 593 Talbot ave  
" Mrs Mary [wid Joseph] h 523 Elbon ave  
" Peter G wks Summit China Co h 523 Elbon ave  
Kromar Francis jr organist h 545 W Market  
Kromer Carl [R Marie] slsmn Hdwy & S Co h 194  
Castle blvd  
" Jacob [Matilda] wks Palmer Furniture Co h 68  
Dodge ave  
" Julia h 114 W Chestnut  
" Lester J wks Carle El C Co h 68 Dodge ave  
" Saml [Christina] h 783 Dayton  
Kron Agatha, A nurse h 549 W Exchange  
Kronenthal Anna student h 101 Kelly ave  
" Mrs Fannie [wid Jacob] h 101 Kelly ave  
" Jacob student h 101 Kelly ave  
" Mary wks Goodrich h 101 Kelly ave  
" Stephen wks Goodyear h 101 Kelly ave  
Kronert Mrs Edna [wid Geo A] wks C H Yeager Co h  
264 W Market  
Kronis Sylvia B clk Frank Barlas h 210 Euclid ave  
" Wm [Amelia] h 210 Euclid ave  
Kronk Mrs Anna K [wid Joseph] h 650 Coburn  
Kronmiller Chas wks Firestone r 1239 S Main  
" Mrs Mary [wid Gildeon] h 1738 Flint ave  
Kropac Rudolph [Pauline E] wks AK M Mfg Co h  
333 Upland ave  
Kropf Rudolph wks J T Ford h State rd  
Kroska Ignatz [Theresa] shoe repr 410 Cole ave h  
same  
Kroski Alex lab h 900 Washington  
" Joseph lab h 900 Washington  
" Josephine waitress r 843 Sherman  
" Julius wks Goodyear h 900 Washington  
" Martin [Mary] wks Firestone h 900 Washington  
" Tessie student h 900 Washington  
Krotzer Roland R [Cecelia R] h 298 Koons ter  
Krounapple Blanche clk h 445 Douglas  
" Dorothy N clk h 445 Douglas  
" Joseph M [Laural] h 445 Douglas  
Krouter Mrs Ernestine h 80 Paris ave  
Krownapple Carl L [Edna M] wks Gen T & R Co h  
953 Princeton  
Krsdich Saml [Rose] wks Boulevard Lunch h 181  
Steiner ave  
Krsopachin Louis [Julia] wks Goodrich h 788 Com-  
mms  
Krstich Milan r 293 Theodore  
" Peter [Susan] gro etc 2092 16th S W h 1471 East  
ave  
Kruck Karl A [Lillie D] formn Natl R M Co h 823  
Storer ave  
" Wm C student h 823 Storer ave  
Krueger Albert H [Gertrude M] clk Erie R R h 470  
Sherman  
" Mrs Bessie E h 741 Thayer  
" Mrs Helen h 834 Ruth ave  
" Oscar [Louise] clk Natl Meat Co h 1229 S Sweltzer  
Kruelskie Albert lab h 1749 Hemlock  
" Anna h 1749 Hemlock  
" Anthony student h 1749 Hemlock  
" Edward student h 1749 Hemlock  
" John wks Gen T & R Co h 1749 Hemlock  
" Joseph [Antoinette] lab h 1749 Hemlock  
" Nellie h 1749 Hemlock  
Kruzeaski Walter [Anna] gro etc 229 Silver, h same  
Krug Celia L stenog h 166 Gale  
" Eugene A [Louise M] wks Firestone h 166 Gale  
" Helen M h 636 Noble ave  
" Herman W [Rose M] gardwh 692 Copley rd  
" Lester E student h 166 Gale  
" Mrs Marie L [wid Armand] h 636 Noble ave  
" Paul C [Lucille] wks Miller R Co h rear 626  
Spicer  
" Rudolph L [Barbara J] wks Goodrich h 626 Noble  
" Wm R [Jewel M] wks Firestone, h 177 S College  
Kruzer Ralph [Bonnie L] wks Gen T & R Co h 1753  
Flint ave  
" Robt [Anne] wks Firestone r 33 Ida ave  
Krug Eira K [Ruth] wks Goodrich h 3111 Spicer  
" Roy [Freda H] wks Goodyear h 605 Roscoe ave  
Krugman Emmanuel C [Elsie] furniture 1199 Her-  
man h same  
" Max student r 361 Carroll  
" Maynor E student h 1199 Herman ave  
Krukivsky Helen h 462 Dayton  
" John [Mary] rubwkr h 462 Dayton  
Krumbein Elsie student h 894 Stadelman ave  
" Margaret student h 894 Stadelman ave

PHONE SERVICE  
 INVALID-CAR SERVICE  
 BILLOW DIRECTORS  
 FUNERAL DIRECTORS  
 PHONE Blackstone 7171

# The FIRST-CITY TRUST & SAVINGS BANK Every Banking and Trust Service IN AKRON'S LARGEST BANK

# THE HERBERICH-HALL-HARTER CO.

COMPLETE REAL ESTATE SERVICE

THE SHAFFER-WEAVER CO. WHOLESALE FRUITS and PRODUCE

**KRUMBEIN**  
 " Michael r [Bella] [confr 304 W. Wildwood ave, h 894  
 Stadelman ave  
 Krumelch Anthony [Catherine] wks Col Ins Co h 360  
 Wabash ave  
 " Bldg 1-3 Goodyear bldg  
 " Edmond, F. [Mildred A.] [Rialto Beauty Parlor]  
 (Phoenix Shoe Repair Shop) h Wyoga Lake  
**KRUMBEICH EDWARD E** [Grace M] sec and treas  
 Akron Engraving Co h Long Lake, Phone, HE-  
 9956  
 " Herman A clk Great Eastern B R r 3 Goodyear  
 bldg  
 " John J auto serv sta 552 E Exchange r 452 same  
 " Theodore F [Edith M] steam shovel opr h 423  
 East Park bldg  
 Krumme Karl [Johanna] meats, 297 E. South, h 295  
 same  
 Krummel Arthur student h 159 Oakdale ave  
 " Bernard A [Helen M] clk Goodrich h 904 Hamlin  
 " Geo J [Margaret A.] h 33 Auten dr  
 " Karl, [Mary] wks Am H R Co h 159 Oakdale ave  
 " Wm student h 159 Oakdale ave  
 Krumrine, Ralph E [Ethel B] wks Firestone h 369  
 Mission dr  
 Krumroy, Arlene M student, h 2643 Albrecht ave  
 " Bernice L student h 2643 Albrecht ave  
**KRUMROY CONSTRUCTION CO** The, H H Krumroy  
 pres E J Zeller vice pres R G Firestone sec  
 W G Krumroy treas general, contractors 226 W  
 Exchange Phone FR-3162 (See page 82)  
 " Frank, E [Mabel, A.] formn Kurtz Lbr Co h 2643  
 Albrecht ave  
**KRUMROY GUS H**, [Lulo B] asst treas First City  
 Trust & Savings Bank, and mgr, Goodyear office  
 h Tallmadge O, R D 1  
**KRUMROY, HENRY H** [Lumma] pres Krumroy Con-  
 struction Co h 52 Marvin ave Phone UN-2663  
 " Ira L [Cara A] wks Ohio Edison Co, h 263 Canton  
 rd  
 " Jacob D, wks Firestone h 52 Marvin ave  
 " Mrs Lucetta (wid Wm), h 2458 E Market, S J  
 " Otis K [Bertha B] carp h 856 Roslyn ave  
 " Thorald F, wks Krumroy Const, Co, h 53 Marvin av  
**KRUMROY WINFIELD G** [Anna M] treas Krumroy  
 Construction Co h 53 Marvin ave Phone UN-1437  
 Krupchlnck, Andrew [Mary] h 1060 Tonawanda av  
 Krupp Harold E clk Gen T & R Co h 129 Oak Park  
 dr  
 " J Malcolm wks Goodrich h 600 Blanche  
 " Mrs Jennie (wid Abe) gro 129 Oak Park dr h same  
 " K Leone student h 600 Blanche  
 " Lawrence student h 129 Oak Park dr  
 " Leo A [Katherine] mech engr Star D M Co h 600  
 Blanche  
 " Richard B [Ruth A] artist Ak Eng Co h 1216  
 Neptune ave  
 " Rosalind stenog h 129 Oak Park dr  
 Kruse Arlene S student h 477 E Cuya Falls ave  
 " Arthur E [Mabel L] music lchr h 335 Parkwood  
 " Arthur H student h 335 Parkwood ave  
 " Carl E student h 335 Parkwood ave  
 " Chas [Elizabeth] h 647 E South  
 " Doris student h 477 E Cuya Falls ave  
 " Henry A [Iva M] h 477 E Cuya Falls ave  
 " Philip [Eva M] [kulin] burner h 1601 Huguleat  
 " Robt student h 335 Parkwood ave  
 " Wm F [Oleta M] wks Goodyear h 1111 2d ave  
 Kruss John L [Doris I] h 396 Kling  
 Krutel Arnold J [Clara E] wks White S M Co h 277  
 Luedella ct  
 " Clara M student h 277 Luedella ct  
 " Marion N wks H & R Bakery h 277 Luedella ct  
 Krutky August [Theresa] barber 1922 Manchester  
 rd h 567 Sharon  
 " Katherine student Peoples Hosp h 270 W Cedar  
 " Theodore A student h 567 Sharon  
 Kryder Chas M [Mary C] h 34 Casterton ave  
 " Geo M [Alice T] with Firestone h 45 Elmdale ave  
 " Harold R wks Goodrich h 149 N Highland ave  
 " J Harvey [Rachel E] h 149 N Highland ave  
 " Mrs Katherine I (wid Frank L) h 36 N Highland  
**KRYDER RALPH L**, [Pearl A] [Kryder Rogers &  
 Bailey] h 131 Wheaton rd Fairlawn O Phone UN-  
 1088  
 " Richard H student h 131 Wheaton rd  
**KRYDER, ROGERS & BAILEY** (Ralph L Kryder,  
 George W Rogers, George E Bailey) attorneys at  
 law 903-905 2d Natl Bldg Phone FR-4612 (See  
 page 42)  
 Krzminski Edward student h 794 Gorge bldg  
 " Gertrude A clk James Thomas h 294 Black

**KRZYKOWSKI**  
 Krzykowski John [Mary] wks Goodrich h 121 Cuya-  
 hoga  
 Krzykowski Anthony [Stella] h 23 Christie  
 Kselman Mrs Mary h 2498 Nesbitt ave  
 Kuba, Danl J [Elizabeth A] wks Goodrich h 590  
 Madison ave  
 " Elmer E [Lois B] wks Goodyear h 705 E South  
 Kubala Joseph wks Goodrich h 547 Sherman  
 Kubalak Leon [Marie] carp h 509 Marview ave  
 Kubaush Wm [Marie A] wks Pitts P G Co h 164  
 Adel ave  
 Kubeck Ignatius wks Goodyear r 579 Lakeside ave  
 Kuberka Bela [Mary] wks Firestone h 203 Steiner  
 " Bela Jr [Mary] wks James Bakery h 223 Wash-  
 ington  
 Kubesko Kalman [Mary] wks Goodyear h 218 Watson  
 Kubilus Conn h 1771 Congo  
 " Peter student h 1771 Congo  
 " Mrs Petronelle (wid Wm) h 1771 Congo  
 " Stanley barber r 867 Raymond  
 " Wm window cldr h 1771 Congo  
 Kuburich Mike lab r 95 N Case ave  
 Kucera Joseph [May] wks Penna R R h 348 Noble  
 Kucharski Caroline student h 734 Bisson ave  
 " Stanley [Anna] wks Firestone h 734 Bisson ave  
 Kuchelink Harry wks Goodrich r 1153 Marcy  
 Kucheman Alice clk First City T & S Bank r 25  
 Franklin  
 " M Carlyle [Lucile C] acct Firestone h 604 Upton  
 Kuchenbecker Viola F stenog Burt Mfg Co h 2038  
 12th Cuya Falls O  
 Kuchendorf Hilbert J [Almeda] truck dr h 1320  
 Hazelwood ave  
 " Merle [Clara] truck dr h 463 Pine  
 " Russell C clk Gen T & R Co r 560 Malvern rd  
 Kuchensky Wm [Stephania] mach h 670 Moon  
 Kuchinski Pete [Anna] wks Portage M & E Co h  
 631 Bellevue ave  
**KUCKO ANDREW J** [Mary C] funeral director and  
 ambulance service main office and h 355 Grant  
 Phone BL-3165, branch office 1193 Grant  
 " John V [Anna E] dep Co [Treasurer] h 541 E  
 Archwood ave  
 Kuckuck Margaret, student, Peoples Hosp, h 270 W  
 Cedar  
 Kucyk Chas [Mary] wks Firestone h 988 Neptune  
 " Stephen student h 988 Neptune ave  
 Kuder Lawrence R [Edith P] mach Goodyear h 121  
 Myers ave  
 " Walter F [Angela M] cementwkr h 1023 Nevin  
 Kudara Alex [Theodor] tire repr h 267 E Crosier  
 " Julia wks 1555 W Market  
 Kudla Peter [Helen], billiards, 34 McCoy h same  
 " Peter Jr, h 34 McCoy  
 Kudra Nick, wks Gen T & R Co, 496 Clifford ave  
 Kuebler, Henry [Catherine], wks Ak P Milk Co h  
 1355 8th ave  
 " Paul h 661 Bellevue ave  
 " Peter, h 661 Bellevue ave  
 " Stephen [Catherine] wks Goodrich h 661 Bellevue  
 " Wm O r 408 E Buchtel ave  
 Kuech Albert J [Bessie M] wks Goodrich h 628 Lake-  
 mont ave  
 " Betty student h 628 Lakemont ave  
 Kuehn Leo C [Ola A] h 680 Ranney  
 Kuehnemund Mrs Corinne A bkpr h 223 Parkway  
 " Eric F city fireman r 723 Roscoe ave  
 " Jack, student h 223 Parkway  
 Kuehner Carl E [Nettie E] clk Natl Ref Co h 629  
 Kling  
 Kuehnert Emil, transferrer Com, P & L Co r Cuya  
 Falls O  
 Kuemmerl John [Minnie] h 169 N Adams  
 " Louis h 669 Hazel  
 " Mrs Philomena (wid Casper) h 669 Hazel  
 Kufcak Stephen [Anna] h 957 McKinley ave  
 Kuglar Bertha O h 1025 Herberich ave  
 " H Howard h 1025 Herberich ave  
 " Henry H [Mattie A] wks Firestone h 1025 Her-  
 berich ave  
 " J Wilson h 1025 Herberich ave  
 " T Louis h 1025 Herberich ave  
 Kugler Bertha r 300 Arch  
 " Fred [Mary] rubwkr h 680 W South  
 " Paul [Anna] florist h 238 E Exchange  
 " Wm mach h 238 E Exchange  
 Kohnida Andrew [Katherine] h 1232 Curtis  
 " Beatrice h 1232 Curtis  
 " Katherine h 1232 Curtis  
 Kuhajda Andrew h 1124 Marcy  
 " Mrs Anna (wid Andrew) h 1161 Andrus

THE HERBERICH-HALL-HARTER CO. COMPLETE REAL ESTATE SERVICE

# THE CENTRAL HARDWARE & FACTORY SUPPLY CO.

## 200-202 S. Main St. KELVINATOR Iceless Refrigeration

AKRON, 1931 CITY DIRECTORY

1009

### KUHAJDA

Frank S. [Susanna] clk B & O R R h 1253 Alledale ave  
Geo carp h 1161 Andrus  
Joseph V student h 294 E Miller ave  
Karl student h 1124 Marcy  
Paul h 1161 Andrus  
Stephen wks Ornamental I W Co h 1124 Marcy  
Stephen [Anna] gro 294 E Miller ave h same  
Kuharski Anna h 1983 12th S W  
Kuhar Andrew J h [Anna] wks Goodrich h 2271 6th S W  
John [Pauline] wks Firestone h 1186 Andrus  
John M [Anna] wks Goodrich h 2271 6th S W  
Michael student h 1186 Andrus  
Rose student h 1186 Andrus  
Kuharski Anna h 1983 12th S W  
Martin [Anna] h 1983 12th S W  
Kuhl Chas H [Minnie] clk Acme No 22 h 742 Euclid ave  
Helen wks Miller R P Co r 840 Wall  
Kuhleman Caroline h 873 Bell  
Elsie A h 873 Bell  
Kuhlike Alfred E clk h 615 W Exchange  
Barbara E h 305 Merriman rd  
Donald S student h 166 Casterton ave  
Geo B [Harriet] mgr Acme No 13 h 316 Norma ave  
Geo H [Maud A] slsmn h 615 W Exchange  
H Richard student h 166 Casterton ave  
Machine Co See National Rubber Machinery Co  
**KUHLKE MARTIN** D [Augusta] treas National Rubber Machinery Co h 305 Merriman rd Phone BL-8034  
Otto J [Lela B] slsmn Natl R M Co h 166 Casterton ave  
Walter H clk Firestone h 615 W Exchange  
Kuhlman Hayward W [Betty M] slsmn Ak Tire Market h 538 Thelma ave  
Kuhlmann Lancelo L [Erma A] wks Goodyear h 10 Cooledge ave  
Kuhn Mrs Alma B (wid Chas) h 836 Diagonal rd  
Antoinette M stenog Goodrich h 2284 12th S W  
C Edward [Henrietta A] wks Goodyear h 1175 2d ave  
Carl G [Eva G] wks Goodyear-Zi Corp h 240 N Adams  
Clarence C [Esther C] wks Goodrich h 891 Boulevard  
Dorothy h 423 Noah ave  
Earl C [Wilda A] rubkr h 2117 4th S W  
Edward h 189 Russell ave  
Edward H [Carol T] cr mng'r Dauntless P & E Co h 85 Devonshire dr  
Mrs [Elizabeth] (wid Jacob) h 221 Lake  
Elsie F clk 1st City, F & S Bk h 218 Locust  
Enos A [Amanda D] slsmn h 900 St Clair  
**KUHN GEORGE H** [Edna] agent Northwestern Mutual Life Ins Co 522 and 523 12d Natl Bldg Phone HE 9191 h Millboro rd Silver Lake  
Phone WA-2130 (P O address Cuyahoga Falls O R D 1)  
Geo W [Joza M] wks Goodyear h 496 Ritchie ave  
**KUHN GROVER** I [Sadie J] secy Howe Co h 715 Chitty ave [Phone HE-8509]  
**KUHN HESKET H** [Ruth M] senmgr Hardware & Supply Co h 968 Amelia ave  
J Elizabeth wks Miller R Co h 189 Russell ave  
Jack r 544 Inman h  
James wks Goodyear r 12 Detroit  
John L [Mary] wks Goodrich h 85 W Crozier  
John W wks Goodyear r 253 E Cuya Falls ave  
Mrs Louise M (wid Christopher) h 2284 12th S W  
Mrs Lucy A (wid John) h 2117 4th S W  
Mrs Mary A (wid Jesse) h 715 Chitty ave  
Mary E student h 315 Wheeler  
Merle E student h 836 Diagonal rd  
Miriam F sec Wm Lee Owen Coal Feed & Builders Supply Co h 1400 Bryden dr  
Mrs Pearl (wid Louis) h 940 Boulevard N  
Robt S [Marguerite M] rubkr h 516 Rhodes ave  
Sam J [Ruth E] adv mgr Yeager Co h 874 Bloomfield ave  
Walter F [Florence E] (Electric Repair Shop) h 423 Noah ave  
Walter M [Eva P] rubkr h 1005 Lane  
Wm C [Hannah] fireman Central D B & T Co h 315 Wheeler  
Wm C Jr student h 315 Wheeler  
Kuhne Alfred L student h 1075 N Howard  
Bernhard G [Addie N] with Seiberling R Co h 1075 N Howard  
Bernhard G Jr with Goodrich h 1075 N Howard  
Frank E B student h 1075 N Howard

WE WILL DO GOOD WILL WITH  
**GOOD FUEL and GOOD SERVICE**  
**SWARTZ-CONVERSE Corp.**  
**COAL COKE**  
70 EAST SOUTH STREET      157 WATER STREET  
PHONE BLACKSTONE 3101      PHONE WALTON 6251  
AKRON, OHIO      CUYAHOGA FALLS, OHIO

### KUHNE

Martha A h 1075 N Howard  
R Ann student h 1075 N Howard  
Rosa h 864 N Howard  
Walter [Ella] wks W A M Vaughan h same  
Kuhnes Emery L [Daisy M] prof University of A h 751 Mercer ave  
Kuhnheim Mrs Josephine (wid Henry) h 190 E Archwood ave  
Kuhns Margaret E bkpr Family S Society h 795 Yale  
Richard A [Ellen] h 11493 Getz  
Rush W student r 2632 Ellet ave  
Kukuvez John h 240 E Crosier  
Michael [Elizabeth] h 240 E Crosier  
Michael Jr [Marie] wks Brown-G Co h 240 E Crosier  
Stephen [Josephine] h 240 E Crosier  
Kulasa Helen student h 405 Bacon ave  
John wks Goodrich h 405 Bacon ave  
Joseph student h 405 Bacon ave  
Mary stenog Deiss & Co Inc h 405 Bacon ave  
Stella wks Am H R Co h 405 Bacon ave  
Victor [Mary] wks Mrs P O Neil h 405 Bacon ave  
Kulawec Fred [Mary] lab h 500 Morgan ave  
Kulchar Tibor [Margaret] wks Gen T & R Co h 1296 Herberich ave  
Kulchycky Theodore [Anna] h 669 Fern  
Kulczycky Joseph [Emily] wks Goodrich h 1088 Winton ave  
Kulesza Stanley [Mary] wks Quaker O Co h 365 Cuyahoga  
Kulic John C h 1403 Welton ave  
Mrs Katherine wks Quality F Co h 1403 Welton  
Kulich Alex [Dorothy] wks Phila R W Co h 1175 7th  
Anna student h 1175 7th ave  
Kulick Ernest clk r 1311 E Market  
Kulkoff James r 130 S College  
Kullsh Ann clk THE M O'NEIL CO h 408 Chittenden  
Kuljaja Joseph [Mary] wks Phila R W Co h 1178 Taylor  
Steve h 1178 Taylor  
Kulko Mary student h 87 W Dartmore ave  
Olga M student h 87 W Dartmore ave  
Stanley [Catherine] lab h 148 Mulberry  
Wm [Catherine] h 187 W Dartmore ave  
Kullman Edward F [Irma F] wks Goodyear h 406 Vine  
Kulser Frank wks Ideally Bakery h 440 Windsor  
Louis wks Krafts Bakery h 440 Windsor  
Michael student h 440 Windsor  
Kulyski Adolph F clk h 970 Brown  
Elias [Josephine] gro etc 968 Brown h 970 same  
John plbr Forbes-Stanford Co h 970 Brown  
Mildred h 970 Brown  
Peter student h 970 Brown  
Kummer Alfred M [Ella I] tchr h 582 E Archwood  
Ernest F [Sarah E] h 1458 Malasia rd  
Florida R stenog Firestone h 1458 Malasia rd  
John F wks Goodyear h 1458 Malasia rd  
Marle M clk Ak Auto Club h 1458 Malasia rd  
Wm F [Elizabeth] lettercarrier h 521 St Leger av  
Kump Bertha wks Goodrich h 148 W Cedar  
Kumpel John R [Vera L] wks Goodyear h 1345 Arnold ave  
Kunath Chas T [Genevieve A] teller Central Dep B & T Co h 391 Wildwood ave  
Kunberger Anna wks 308 Rose Blvd  
Kuncak Catherine clk Paul Kuncak h 464 Alexander  
Paul [Julia] gro 1085 6th ave h 464 Alexander  
Kunce Clyde E [Frances] mach Goodyear h 875 E Crosier  
Kuncak Andrew meatcutter h 77 Kent ct  
Catherine student h 77 Kent ct  
Stephen h 77 Kent ct  
Kunde Mrs Caroline (wid Wm N) h 380 Howe  
W H clk A & P Tea Co r 904 E Exchange  
Kundra Geo r 413 N Case ave  
Kundtz E E secy Akron Parcel Delivery Inc h Cleveland O  
Kune Mary h 519 Beulah ave

PHONE  
HEmlock  
3126

Quality  
Bakers

C  
I  
T  
Y  
C  
B  
A  
K  
I  
N  
G  
O  
O  
N  
S  
Service  
Price  
PHONE  
HEmlock  
3126

# ICE THE CITY ICE & COAL CO. COAL

PURE ICE, HOT FYR COAL, Phone Blackstone 7134

1010

BURCH DIRECTORY CO'S

**THE PERMANENT SAVINGS & LOAN CO.**  
 55 East Mill Street  
 Pays 5% Interest On Deposits. Loans On Real Estate

**KUNER**  
 Kuner Carl student h 845 Rhodes ave  
 " Elizabeth student h 845 Rhodes ave  
 " Helen H clk Perfection R Co h 845 Rhodes ave  
 " Joseph h 845 Rhodes ave  
 " Joseph lab r 1892 Ritzman ave  
 " Martin student h 845 Rhodes ave  
 " Michael [Irta M] capt Fire Station No 4 h 40  
 " E Dalton lab h 845 Rhodes ave  
 " Mike [Mary] lab h 845 Rhodes ave  
 " Stephen L [Margaret L] dist rep h 18 Detroit  
 Kunort Loren E [Anna M] wks Firestone h 1037  
 Mt Vernon ave  
 Kunes Mrs Nell E (wid Kenneth K) h 191 W Center  
 Kungeel Karl [Mary K] wks Goodrich h 317 E Glen-  
 wood ave  
 " Karl A student h 317 E Glenwood ave  
 " Stephen J student h 317 E Glenwood ave  
 Kunsale Elmer student h 711 City View ave  
 " Frank [Virginia] clk Meadowlark Market h R D 3  
 " Geo student h 382 Wayne ave  
 " Geo J mentic Meadowlark Mkts Co h R D 3  
 " John [Elizabeth] wks Goodrich h 620 Koerber av  
 " Joseph [Rose] h 711 City View ave  
 " Michael [Julia] wks Goodyear h 382 Wayne ave  
 " Mike [Anna] h 620 Koerber, ave  
 Kunich Mike, lab h rear 190 N Howard  
 Kunkel Albert A [Alberta M] electn h 1131 East ave  
 " Aloysius T [Anabel] contr-bldr 733 Wall h same  
 " Edward E [Katherine J] plbr h 364 Patterson av  
 " Goldo tchr h 69 Franklin  
 " J Albert shipper Miller R Co h 300 Kenilworth dr  
 " Leo [Amelia] h 565 Cross ct  
 " Leo P mgr Acme No 56 r rear 695 Schiller, ave  
 Kunkle Albert F mach h 1283 Girard  
 " Albert L contr bldr 578 W Market h same  
 " Burton W [Clara E] chief deputy, Clerk of Courts  
 h 475 Howe  
 " Clara B h 578 W Market  
 " Frank J [Florence] wks Klages C & I Co h 2237  
 Windemere ave  
 " Katherine wks 474 N Portage path  
 " Wayne B h 475 Howe  
 Kunkler Gertrude M, clk Universal C, Co h 422 W  
 Cedar,  
 " John A [Coral] h 956 Wooster, ave  
 " Mrs Mary F h 84 W Mildred ave  
 " Ray [Sarah H] h 405 W Exchange  
 " Raymond B student h 84 W Mildred ave  
 " Veronica F, h 84 W Mildred ave  
 " Vincent W, h 84 W Mildred ave  
 " Wm L office mgr Davis L & C Co h 1220 Berwin  
 Kuns Martha h 14623 E Market  
 Kunselman John H [Leola] wks Goodyear h 16 Pa-  
 mona pl  
 Kunsman Boyd W wks Wright T & F Co h 1232 Carey  
 " Carl [Edith] truck dr h 1443 Bernice  
 " Ellsworth [Mary C] wks Pitts P G Co h 1232  
 Carey ave  
 " Mabel M student h 1232 Carey ave  
 " Ralph D rubwkr h 1232 Carey ave  
 Kuntz Albert [D Helen] h 714 Glendora ave  
 " Albert J [Clara E] clk Kempel's Dept Store h  
 296 E Glenwood ave  
 " Albertina wks Goodyear h 1395 Laffer ave  
 " Mrs Augusta M (wid Emil) h 434 S Maple  
 " Bertha I office mgr Square Deal Eli Co h 944  
 Stadelman ave  
 " Edith M h 296 E Glenwood ave  
 " Florence C clk h 227 Pioneer  
 " Frank [Theresa] engr h 944 Stadelman ave  
 " Frank A [Flora A] wks Goodyear h 2483 Trip-  
 lett bld  
**KUNTZ FRANK, R** [Dorothy, M] asst sec and treas  
 Peoples Dairy Co vice pres Kramer Clothing Co  
 h 987 Stadelman ave Phone FR-2656  
 " Helen h 434 S Maple  
 " Helen M h 1129 Getz  
 " Helen M student h 227 Pioneer  
 " Henry [Katie] rubwkr h 893 W Wilbeth rd  
 " Henry Jr truck dr h 893 W Wilbeth rd  
 " Mrs Ida M (wid Wm S) h 173 W Thornton  
 " John wks Goodrich h 893 W Wilbeth rd  
 " John C [Martha A] wks Goodyear h 427 Griffin ct  
 " Joseph [Agatha] brklyr h 1706 Summit Lake bld  
 " Michael A [Ruth G] slsmn h 804 W Market  
 " Norman P, h 2483 Triplett bld  
 " Peter student h 893 W Wilbeth rd  
 " Ulyases E [Leah] wks Goodyear h 227 Pioneer  
 " Virgil C h 2483 Triplett bld  
 " Willard [Sophia] mach h 2095 12th S W  
 " Wm [Mary A] wks City h 386 Pearl  
 " Wm I [Jane] wks Goodyear h 1223 Willard

**KUNTZE**  
 Kuntze Ethel phone opr h 486 Lockwood  
 Kuntzman Wm E [Hilda L] clk Miller R P Co h  
 318 Madison ave  
 Kuntzman Andrew C [Catherine M] h 510 Delmar  
 " Conrad A [Sadie H] slsmn h 266 E Taitmadge av  
 " Gervase E clk Ohio Edison Co h 510 Delmar ave  
 Kunya Wm, lab r 1434 Marcy  
 Kunz Betty L student h 362 Grand ave  
**KUNZ FRANK**, [Beatrice M] physician and surgeon  
 301 Peoples Bank Bldg Phone FR-5724, hours  
 10 to 12 a m 12 to 5 and 7 to 8 p m Sundays  
 by appointment h 115 Byers ave Phone FR 8652  
**KUNZ GEORGE F** [Laura M] vice pres, Bryder  
 Bros Co h 362 Grand ave  
 Kunze John A [Georgia G] city fireman h 1259 Sher-  
 man  
 Kunzi Ray shoe repr 1134 S Main r 80 Lake  
 Kuperc Stephen carp h 527 Wellington ave  
**KUPPENHEIMER GOOD CLOTHES** sold by **KRA-**  
**MER CLOTHING CO**, 193 S Main Bankers  
 Bldg Phone HE-7214  
 Kupperman Frances V [Mrs T C G Herwig] phys  
 1133 2d Natl Bldg h 567 Moreley ave  
 " Saul E [Rose H] adv dept Beacon Journal h Cuya  
 Falls O  
 Kupris Chas [Mary] wks Firestone h 927 Grant  
 " Chas Jr student h 927 Grant  
 " Nellie student h 927 Grant  
 Kura Alex wks Goodrich h 1263 Curtis  
 " Mrs Flora (wid John) h 1263 Curtis  
 " Mary wks Goodrich h 1263 Curtis  
 " Michael student h 1263 Curtis  
 Kurelko Saml, trucker B & O R R h 235 E North  
 Kurilla Hazel, bkpr Delfs & Co Inc h Cuya Falls O  
 " R D 1  
 Kurinsky Grace clk h 118 E Voris  
 " Mrs Grace dressmkr 118 E Voris h same  
 Kurish Andrew [Mary] musician h 340 W South  
 " Andrew Jr student h 840 W South  
 Kurko John rubwkr h 332 W Bartses  
 " John J [Helen] wks Goodyear h 735 Bellevue ave  
 " Steve student h 332 W Bartses  
 Kurlich Louis student h 518 Rentschler ct  
 " Richard student h 518 Rentschler ct  
 " Stephen [Anna] wks Firestone Farms h 518  
 Rentschler ct  
 Kurner Alda M h 1645 Battery B  
 " Geo E [Margaret] wks Goodyear h 1645 Battery B  
 Kuroco Geo r 95 N Case ave  
 Kurth Eric A slsmn F E Rowe Sales Co h Cuya  
 Falls O  
 " Walter wks Com P & L Co h 82 Rose bld  
 " Kurtis Peter r 127 W Miller ave  
 Kurty Alex Jr student h 1414 Marcy  
 " Elizabeth h 1414 Marcy  
 " Mrs Elizabeth (wid Alex) h 1414 Marcy  
 " Michael student h 1414 Marcy  
 Kurtz Mrs Cecile h 203 E Brookside ave  
 " Clarence E [Nellie E] watchmaker W J Frank Co  
 h 1624 Pilgrim  
 " Dorothea student h 203 E Brookside ave  
**KURTZ EDWIN** [Minerva] pres Kurtz Lumber Co  
 h East Moreland Canton rd  
 " Geo W [Mildred S] insagt h 392 Erie  
 " Mrs Grace M (wid Harry G) h 96 N Portage path  
 " Mrs Hattie (wid John) h 341 Allen  
**KURTZ HORACE B** [Florence H] pres Akron Par-  
 cel Delivery Inc h 467 Letchworth dr  
 " Irving R student h 1524 Pilgrim  
 " Jack H student h 467 Letchworth dr  
 " John [Agnes] slsmn h 981 Clark  
 " John E [Vivian] wks Lucky F Co h 692 Excelsior  
 " John J slsmn h 981 Clark  
 " Joseph M checker Day Drug Co W h 981 Clark  
 " Lester A [Elsie K] branch mgr Kurtz Lbr Co h  
 429 Stetler ave  
**KURTZ LUMBER CO** The Edwin Kurtz pres W C  
 Jackson vice pres and gen mgr Mildred Kurtz  
 sec Chas Traxler treas dealers in all kinds of  
 lumber mill and office 384 S Arlington Phone  
 HE-6177 branch yards 1860 E Market Phone  
 FR-1119 (See page 126)  
 " Mary wks 105 Edgerton rd  
**KURTZ MILDRED** sec Kurtz Lumber Co h East  
 Moreland Canton rd  
 " Orien L [Hazel C] wks Firestone h 1396 Her-  
 berich ave  
 " R W clk Refiners Oil Co h R D 2  
 " Ralph wks Goodrich r 727 Yale  
 " Ralph J [Helen F] carp h 2679 Albrecht ave  
 " Rav [Grace] carp h 574 Stetler ave

**THE AKRON MORRIS PLAN BANKING** Where Progress Begins  
Your Success Depends upon  
**A STATE BANK** TO HELP YOURSELF and not on "Good Luck"

**KURTZ**

" Robt' wks Firestone r 200 W South  
" Roy wks Goodrich r 210 W Long  
**KURTZ RUSSELL H** [Persis N] gen sec Family  
" Service Society h 1005 Bloomfield ave  
" Wm wks Goodrich r 210 W Long  
Kurtzer Harry F r 195 Jewett  
" Herman r 195 Jewett  
Kuruchev Danl br mgr Postal Tel C Co th Barber-  
ton O  
Kurucz Irene student h 51 Stanton ave  
" Julius student h 51 Stanton ave  
" Louis [Mary] carp h 51 Stanton ave  
" Louis jr carp h 51 Stanton ave  
" Mary wks Firestone h 51 Stanton ave  
" Rose clk THE A POLSKY CO h 51 Stanton ave  
**KURY W M D** [Naomi I] attorney at law 607 Akron  
S & L Bldg Phone BL-6912 h 1079 Cadillac  
blvd, Phone JE-2550  
Kuryak Nick [Katie] wks Ideal Family Ldry Inc h  
880 Grant  
Kurz Clarence J [Hazel-M] mgr Natl Refining Co h  
1642 17th Cuya Falls O  
Kurzen Emil E [Barbara H] agt Midland Mutual  
h 801 Harvard  
" Walter E [Della E] wks Phila R W Co h 935 Pal-  
metto ave  
Kush Wm V [Julia S] h 1153 Marcy  
Kushell Chas J [Isabel C] wks Firestone h 727 N  
Howard  
Kushkin Doris clk A Schulman Inc h 1114 Cadillac  
blvd  
" Hyman S h 1114 Cadillac blvd  
" Milton slsmn A Schulman Inc h 1114 Cadillac  
blvd  
" Ralph [Sarah] gro 917 E Buchtel ave h 1114  
Cadillac blvd  
Kustak Ben [Victoria] wks Gen T & R Co h 341  
Zeller ave  
" Roman [Mary] h 188 Thorpe  
" Stanley student h 188 Thorpe  
Kusha John J [Mary] wks M B Guran C & C Co h  
1298 Neptune ave  
Kusko Stephen r 49 N Howard  
Kusma Joseph P [Mary A] rubwkr h 1121 Beardsley  
" Mike [Anna] lunch room h 374 Bell  
Kusmits James E student h 190 W Cedar  
" Mary E phone opr h 190 W Cedar  
" Michael [Mary] wks Carmichael C Co h 190 W  
Cedar  
Kusnic Michael h 385 Wellington ave  
Kusnir Michael [Anna] wks Goodyear h 696 Morgan  
Kusnyer Andrew [Catherine] slsmn h 1023 Moeller  
Kusnyer Geo [Elizabeth] wks Col Salt Co h 2096  
5th S W  
" Kuss August [Kathleen] mach h 185 Pioneer  
" Carl h 98 Vesper  
" Emil [Louise] h 98 Vesper  
Kusteen James wks Portage Hotel h 1146 Bellows  
Kusy Geo J h 1245 McKinley ave  
" Joseph [Mary] h 1245 McKinley ave  
" Mary wks Ent Mfg Co h 1245 McKinley ave  
Kutan Thos mach r 1946 2d S W  
Kutay John [Susan] wks 581 N Portage path h 991  
Boone  
" Mary student h 991 Boone  
Kuthan Andrew M [Elizabeth H] wks Firestone h  
rear 878 Sherman  
" Ida E wks 72 Marvin ave  
" Laura C wks 181 Beck ave  
" Mrs Rose [wid Geo] h 1125 Sherman  
" Stephen wks Enterprise Mfg Co h 1125 Sherman  
Kutos Beatrice h 599 E South  
" Evelyn waitress LaPaix Restaurant h 599 E South  
" Joseph [Mary] wks Goodrich h 599 E South  
" Walter S clk Diamond B Parlor h 599 E South  
Kuts John [Margaret] carp h 1039 Packard dr  
" Mathew student h 1039 Packard dr  
" Wendel [Anna] barber S S Schaffer h 354 Berry  
Kutscher Mrs Amelia h 479 Cuyahoga  
" Edward [Annal] wks Goodrich h 428 Sherman  
" Frederick D student h 428 Sherman  
" Irvin h 428 Sherman  
Kutsis Gust [Star Coffee House] h 22 N Howard  
Kutz John wks Firestone r 1304 Marcy  
**KUTZ JOSEPH** [Lura E] 1st vice pres Aster Cash  
Markets Co h 456 Reed ave  
Kutzler Robt J wks L E Kibler h 969 N Firestone  
blvd  
Kuykendall S H rubwkr r 49 Steiner ave  
Kuzlin John [Mary] h 1262 Big Falls ave  
Kuzmik Anna wks Goodyear h 1308 Hart  
" Mary wks Goodrich h 1308 Hart

**KUZMIK**

" Michael [Catherine] wks Goodyear h 1308 Hart  
" Michael [Terka] china etc 99 N Caves ave same  
Kvet Edward J [Wilma P] chem engr h 1396 Della  
Kvocs Nick [Rosa] h 529 Bina ave  
Kwiatkowski John [Katie] lab h 2438 8th S W  
" John jr h 2438 8th S W  
" Josephine wks Palmer Match Co h 2438 8th S W  
" Stanley student h 2438 8th S W  
Kwiecinski Adelbert J gro etc 490 E Glenwood ave  
" h same  
Kyer Chas G [Cornelia M] wks Goodrich h 837 Crouse  
" Fred H barber C C Combs h 79 Fulton  
Kyer Luther B wks Goodrich r 405 Kling  
Kyla Jack S [Mary E] wks City I & C Co h 556  
Sherman  
Kylander Karl B [Ingeborg C] wks Miller R Co h  
369 Cypress ave  
Kyle Alvin H [Eliza D] h 104 Beck ave  
" Arch M [Ida B] wks Firestone h 423 Cypress ave  
" Cecil h 1529 Beardsley  
" Chas D [Grace T] h 11 Russell ave  
" David D [Settle] wks Firestone h 41 W Miller av  
" Donald W [Grace R] ticket clk N O Int Co h 959  
Pitkin ave  
" Fern T student h 423 Cypress ave  
" Frank h 423 Cypress ave  
" Frank E [Gertrude] dept supvr O B Tel Co h 53  
N Union  
" Harry C [Rachel] wks Firestone h 1529 Beardsley  
" Howard L [Hilda M] wks Firestone h 2532 E  
Market N  
" James E [Nellie M] wks Firestone h 1396 Bur-  
hardt ave  
" John C [Miriam L] sls mgr Firestone P L Co h 520  
S Firestone blvd  
" Josephine tchr r 1632 Glenmount ave  
" Mrs Katherine lunch 3113 W Bowery h same  
" Kenneth M student h 423 Cypress ave  
" Martha M student h 1529 Beardsley  
" Mary E student h 423 Cypress ave  
" Stanley E student h 53 N Union  
" Wm [Ruby E] h 606 Wabash ave  
Kylar David J [Effie] lab h 378 Raymond  
" Earl R [Lettitia B] h 1085 Emma ave  
" Everett J [Laura B] formn Quaker O Co h 2134  
5th S W  
Kynett Earl H [Hazel A] potter h 129 W State  
Kynnersley Lawrence [Caroline] wks Goodyear h 327  
Union pl  
Kyriakides Mrs Despina h 270 Merriman rd  
" Harry A [Thalia] h 270 Merriman rd  
Kyser Edward H [Inez M] deputy Clerk of Courts  
h 135 W Long  
" Elton E [Lois A] batteries 639 W Bowery h same  
" Mrs Ethel A [wid John H] h 192 W Long  
" Gladys M sec to asst supt Public Schools h 135  
W Long  
" Harold E wks Goodrich h 187 W Exchange  
" John E [Sarah M] h 303 Eastland ave  
" LaVerne F [Bessie A] confr 250 E Market h 685  
Kling  
" Lou R h 619 W Bowery  
" Mrs Meta M [wid Joel F] h 187 W Exchange  
" Milo L [Thelma E] wks Goodrich Silvertown Inc  
h 451 Winans ave  
" Mrs Myrtle M [wid Wm] h 396 Talbot ave  
" Russell H [Ada L] mach B & O R R h 353 Bank  
" Ruth M clk Bd of Education h 135 W Long  
Kysor Chas L [Mary A] wks Goodyear h 516 Talbot  
" Hildred G bkpr Cities Service O Co h 1209 E  
Archwood ave  
" Lenora D h 516 Talbot ave  
" Leorma L student h 1209 E Archwood ave  
" Oils J [Hattie] wks Ak Porcelain Co h 1039 Home  
" Saml R [Manie J] wks Goodyear h 1209 E Arch-  
wood ave  
" Wilford F [Edith V] wks Goodyear h 1209 E Arch-  
wood ave  
Kyte Eva J stenog Thos Phillips Co h 257 E Thornton  
" Nellie M h 257 E Thornton

**SUNSET VIEW SUBDIVISION**  
 The Ideal Location for your Home  
 In a Strictly High-Class Residential District  
**THE CENTRAL ASSOCIATED REALTY CO.**  
 403-404 OHIO BUILDING

